James Oliver Curwood's
Romance of the Far North
"JACQUELINE"
CAPITOL - Now

The Evening Examiner

PROBABILITIES.
Strong southerly winds; rain tonight. Wednesday, mild and showery at first, followed before night by northwest winds and colder.

VOL. LV., No. 111 — PETERBOROUGH, TUESDAY, NOVEMBER 11, 1924 — PRICE THREE CENTS

G.W.V.A. HALL
Admission 25c
Under 16 Years Not Desired

Lecture—Hon. Mr. Justice Riddell
FRIDAY EVENING, NOVEMBER 14th

"Aims and Objects of Canadian Social Hygiene Council"
You Should Be Interested—Come!

DEATH WARNING TO DISTURBERS ISSUED BY SPAIN'S DIRECTORATE

"Summary Action" Against Promoters of Revolution — Unrest Spreads While Premier Rivera Is at Fighting Front in Morocca— Catalonia's Move for Separation Deplored.

CENSORSHIP OF PRESS CONTINUES

MADRID, November 11. — Admiral, the Marquis De Magaz, acting head of the Spanish military directorate, last night in an address to persons concerned in the submersive movements towards Spain, declared that they will be summarily dealt with.

The speaker characterized as suicidal the attitude of the Catalonian separatists and as treason against Spain, the activities of other Spaniards who in the name of liberty have "organized bands composed of the debris from the world war which are now being hurled against Spain to bring about a revolution."

The admiral delivered his address at a conference of "olive oil merchants and growers." He drew a sharp contrast between the delegates present at the conference, who he said, were working for the betterment of Spain, and the youthful leaders of the intellegencia who do nothing but spread alarm and foment pessimism.

"While the president of the government is in Morocco personally fighting for the solution of the great problems confronting Spain, we at home must deal with the traitors as we would deal with cancer," Admiral Magiz declared. "With syndacalists and anarchists running wild, firmness is necessary to deal with the situation, and the government cannot, and will not, be influenced either by pity wrongly applied or by a desire for reprisals."

In concluding the admiral made a plea for collaboration by all the social classes in order to make Spain great and potent. An official note was issued last night by the government denying the request made by the Spanish newspaper publishers and Journalists for the lifting of the press censorship.

The refusal of the government to acquiesce is qualified by the declaration that the state of political friction would make it extremely difficult to withdraw the censorship, as such action would amount to the government renouncing the work it is now carrying on for the salvation of Spain.

U. S. SENATOR DEAD

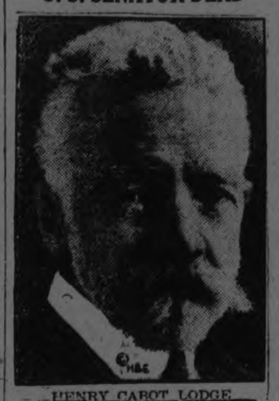

HENRY CABOT LODGE.

Senator Lodge died in Cambridge, Mass., at 11.14 p.m. Sunday following a stroke of paralysis last Wednesday. He was 74 years old and was a Republican. Elected to the Senate in 1893 and remaining there continuously until his death, Senator Lodge was the veteran of the upper chamber, and his term is believed to have been the longest of any member of the Senate, in which he was floor leader of the Republican party.

Lodge was an implacable foe of President Wilson and led the attack in the United States on the League of Nations.

BIG DECLINE IN CORN YIELD OF UNITED STATES

Crop From Fifth Largest Acreage Smallest Since 1913 Estimate Show.

MORE POTATOES

Flax Seed at Peak Acreage, But Tobacco Production Falls Off.

WASHINGTON, Nov. 11.—(Canadian Press). — The smallest corn crop since 1913 was the reward of United States farmers this year who planted the fifth largest acreage to that crop in the history of farming. Not only was the harvest substantially below those of the last four years, but the merchantable quality of this year's crop is the lowest in 30 years, with the exception of 1917.

Preliminary estimates of production issued Monday by the Department of Agriculture placed the crop at 2,477,538,000 bushels, the acreage at 105,604,000, or 1.4 per cent. more than last year, and the merchantable quality of the crop as 63.2 per cent. Corn production during the last four years has averaged more than 3,000,000,000 bushels.

Potato Increase.

The white potato crop, estimated at 454,119,000 bushels, is slightly larger than the big crops of 1917 and 1922, yields in Northern States running far above earlier expectations because in some regions the crop escaped frost and continued growing far into October. Per capital production this year is 4.08 bushels, compared with an average of 3.76 bushels per capita during the last twenty years.

There will be an ample supply of good potatoes at moderate prices, Government officials declare, and because of low prices in some Western States some good potatoes will be fed to livestock. There are indications that some of the crop may not be even harvested. The average yield ran to 121.0 bushels per acre as compared with 99.1 bushels the 10-year average.

Flaxseed Record.

Flaxseed production returned this year to the high level of the period from 1902 to 1908 and a total crop of 30,652,000 bushels is estimated, passing the record crop of 1902 by more than 1,000,000 bushels.

Tobacco production is 261,000,000 pounds less than last year, with a total crop of 1,213,975,000 pounds estimated. Bright tobacco shows a decrease of 115,000,000 pounds, cigar types 63,000,000 pounds, and Maryland and Eastern Ohio export types 1,817,000 pounds.

OFF WITH THE NEW, ON WITH THE OLD

PEACE KEYNOTE OF ADDRESS BY PRIME MINISTER

Conservative Government Stands by Treaties Premier Baldwin Affirms at Banquet.

SPAIN MENTIONED

Allusion to Spanish Royal House Seemingly Significant Utterance by Chamberlain.

LONDON, Nov. 11. — (Canadian Press).—Great Britain's first Labor Cabinet did not hold office long enough to have the privilege of appearing at the time-honored Lord Mayor's banquet. Thus, Stanley Baldwin, the new Prime Minister, the principal guest at last year's banquet, was again the guest of honor last night at the Guild Hall when all the Conservative Ministers and their wives gathered together. The United States, Spanish, Italian and Japanese Ambassadors and the Chilean Minister were also present. While the guests were assembling in the library it was observed that Austen Chamberlain, Secretary for Foreign Affairs, was in animated conversation with the Spanish Ambassador. Later, Mr. Chamberlain, toasting the foreign Ambassadors, emphasized the Empire's desire for peace. Alluding to the United States, he said:

"We rejoice at the co-operation of the United States and trust that that co-operation in whatever form might appear fitting to the President and Senate will not be withheld from us in the difficulties we have to face."

Reference to Spain.

He also made reference to the great services rendered to humanity by the League of Nations. He was happy, he said, to couple with the toast the name of the Spanish Ambassador, to whom he paid warm tribute for his personal qualities, which had won him the regard of the British people.

The Spanish Queen, the Foreign Secretary pointed out, was a Princess of the British Royal House, and Spain a country with which Great Britain was intimately associated by ties of peaceful industry, and between Spain and Britain there existed nothing to disturb the harmany of their relations.

Senor Alfonso Merry Del Val, replying in behalf of the diplomatic corps, expressed deepest gratitude to Mr. Chamberlain for his allusions to the Spanish Sovereigns. He mentioned that this was the first time the foreign envoys of every nation had had the opportunity of speaking to Mr. Chamberlain in his capacity as Foreign Secretary. It was no exaggeration for him to say that they all considered Mr. Chamberlain's appointment as a most happy thought and they looked forward confidently to their future relations with him.

Baldwin's Address.

The Lord Mayor toasted His Majesty's Ministers. In replying, Premier Baldwin made a passing reference to the elections and created laughter by saying that just as the ancient forms of Gog and Magog presided over this banquet, so, he had placed two giants, and over the Treasury to guard the pockets of the people and the other at the foreign to guard the policy abroad—this being an allusion to Mr. Churchill and Mr. Chamberlain.

Because he had just come into office he must omit the customary review of the situation at home and abroad. He could say, however, with the full approval of his colleagues, that the main object of the Government's foreign policy would be stability and continuity.

"We stand by the peace treaties," he said, "and will cultivate good relations with all foreign countries on the basis of those treaties. That this is no policy of stagnation is shown by the action taken by the last Unionist administration which led directly to the Dawes report and the London conference, that under the able direction of Ramsay MacDonald proved so successful."

"Not only was the conference valuable in itself, but it had special significance, in that it marked the reentry of the United States into European affairs. His Majesty's Government, while fully understanding the peculiar circumstances which render difficult continuous co-operation of America in European affairs, cannot but express their appreciation and gratitude for the leading part played by America in the negotiations which culminated in the London protocol, now in a fair way towards execution."

Friendly to France.

The Prime Minister then paid warm tribute to Premier Herriot's statesman-like moderation and loyalty, which merited Europe's gratitude. The British Government would

(Continued on page 5)

CABINET COMPLETED BY PREMIER BALDWIN

Viscounts Peel and Cecil Chosen for Remaining Vacancies.

LONDON, November 11 (Canadian Press). — Premier Baldwin completed his new Cabinet yesterday by appointing Viscount Peel as First Commissioner of Works and Public Buildings, and Vicount Cecil as the Chancellor of the Duchy of Lancaster.

King George called a meeting of the Privy Council at the Palace yesterday, and Parliament was further prorogued from 18th November to 2nd December.

This postponement was made for the purpose of enabling the new ministers to become acquainted with their departments before the meeting of the new Parliament.

When Parliament does re-assemble many days will be spent in swearing in the members and electing a Speaker and other officials. Only when these formalities have been completed will the King formally open Parliament with a state ceremony.

With the completion of the Cabinet yesterday, Premier Baldwin will call the ministers together in council on Wednesday morning in order to discuss the general lines of policy.

The addition of Viscount Cecil to the Cabinet is considered of importance owing to his deep interest in the League of Nations. It is also regarded as showing that the new Government's policy with regard to the League will remain unchanged.

BODY TO BE CREMATED

F. C. Wade, Agent-General of British Columbia, Died in London.

LONDON, November 11 (Canadian Press). — Bishop Perrin, formerly of British Columbia, will conduct the service at the cremation of the remains of the late F. C. Wade, K.C., Agent-General of British Columbia, which takes place on Thursday.

The ashes will probably eventually be conveyed to British Columbia.

Messages of sympathy have been received by the family from every department of the Dominion Government.

P. C. Larkin, Canadian High Commissioner, has sent a personal letter of sympathy to the widow.

MILLWOOD.
CUT 12 INCHES LONG, $4.00 PER TEAM LOAD. APPLY ALFRED McDONALD LUMBER CO., LTD. PHONE 176. 3d114 4267

TINSMITHS WANTED AT ONCE.
FOUR TINSMITHS WHO ARE ACCUSTOMED TO LAYING METAL SHINGLES. THE F. R. J. MACPHERSON CO., LTD.
1d112 4271

FARM HOME WANTED
GENTLEMAN SEEKS HOME FOR TWO WEEKS AT COMFORTABLE FARM HOUSE. MUST BE WARM. STATE TERMS AND FULL PARTICULARS IN FIRST LETTER, TO BOX 4249 EXAMINER. 1d112 4249

BOY KICKED BY HORSE

Struck It With Pail When It Ate Hen's Grain.

LINDSAY, November 11. — The twelve-year-old son of Mr. and Mrs. Vincent O'Connell, of Downeyville, is in the Ross Hospital suffering from a fractured skull as a result of being kicked by a horse at his home a few days ago.

The little lad wes feeding the hens, when a horse came up and started to eat the grain.

The boy hit the animal with a pail, when it turned and kicked him in the head.

The injured boy has been in an unconscious condition, but the latest report from the hospital is to the effect that his condition shows improvement.

EARL LYONS SHOT.

Son of Hon. James Lyons Had Hand Amputated as Result of Shooting Accident.

SAULT STE MARIE, Nov. 11.—(Canadian Press.)—Earl Lyons, 17 year old son of Hon. James Lyons, was so badly injured in the left hand through an accidental discharge of a duck gun here yesterday that it was found necessary to amputate the hand at the General Hospital.

Young Lyons, it is understood, was taking the gun from a boat when it was discharged. The left hand caught the whole charge of duck shoot and a few pellets entered the left side of his face, narrowly missing his eye. These wounds, however, are not serious.

OIL WELL ON FIRE.

Mass of Twisted Steel Is All That Remains of Derrick.

CALGARY, Nov. 11.— Imperial Oil Company's Royalite No. 4 gas well at Black Diamond is on fire. The new well, which has been belching forth wet gas at the rate of twenty million cubic feet a day since Tuesday, Oct. 14th, suddenly burst into flames just before noon on Sunday, and in a few minutes a huge derrick was a mass of blazing timber. Half an hour after the fire started, a mass of twisted steel and charred wood was all that remained of the derrick and burning gas was shooting high into the air with a roar that could be heard for miles.

ROUMANIAN OIL STRIKE.

BUCHAREST, November 11 (Canadian Press). — The Standard Oil Company subsidiary, the Romano-Americano, brought word of well at Runco which is flowing over 15,000 barrels a day, it was reported here.

This is the largest flow ever recorded in Roumania.

AUCTION SALE.
AS A RESULT OF FIRE, NINE HEAD OF BEEF CATTLE AND ONE HORSE WILL BE SOLD TO THE HIGHEST BIDDERS AT THE COUNTY HOUSE OF REFUGE FARM, ON FRIDAY, NOVEMBER 14TH, 1924, AT 2.30 P.M. R. T. LILLICO, CHAIRMAN OF THE BOARD. 2d113 4256

LODGE MOURNED IN WASHINGTON

Leadership of Republican Party in U. S. Senate Made Vacant By His Death.

LONG CAREER

WASHINGTON, Nov. 11.—Grief at the death of Henry Cabot Lodge was voiced in Washington yesterday by public men and friends of the Massachusetts senator.

President Coolidge in a formal statement spoke of him as "one of the great men of our time," while members of the cabinet and colleagues in congress in expressing regret at his passing, referred to his attainments and to his long career in senate and house.

Arrangements were at once made by Mr. Coolidge to be represented at the funeral, he requesting secretaries Hughes and Weeks anw Captain Adolphus Andrews, his naval aide, to attend in that capacity. At the same time officials of the senate and house made plans for delegations to represent those bodies officially at the services.

Although the passing of the veteran leader is recognized as requiring a new appraisal of conditions which will confront the senate upon its convening for the short term next month, because of the absence from Washington of many Republican spokesmen at the capitol, definite plans for a re-organization of the Republican party structure there are expected to be delayed for a longer period than might otherwise be the case. In the determination of questions surrounding the problem of leadership in the senate, however, President Coolidge through the mandate given him at the elections of last week will have an opportunity to wield the dominant power. Any advice he may care to give is expected to be a powerful factor in deciding whether the old guard, of which Senator Lodge was a veteran, is to remain as the directing force of the senate or whether new elements will come into the position of command.

CHINESE CONFERENCE

Leaders Opposed to Old Regime Meeting in Tien Tsin.

LONDON, November 11 (Canadian Press). — Sun Yat Sen, head of the Government of Southern China, arrived yesterday at Tientsin, where a conference of several of the principal figures opposed to the former military regime in Pekin is about to be held, says a despatch from Tientsin.

Chang Tso-Lin ,the Manchurian War Lord, also arrived for the conference.

Feng Yu-Hsiang, the Christian General, had previously reached Tientsin ,where it had been announced that he would confer with former Premier Tuan Chi-jui, Chang Tso-Lin, and Chang Huash-Liang, son of Chang Tso-Lin.

There are more than 2,000,000 acres of peanuts under cultivation in this country.

TOWN FIRE-SWEPT

Thirty Buildings Lost in Windsor, N. S., at Loss of $350,000.

WINDSOR, N.S., November 11. — Fire early on Sunday morning swept through the business section of this town, destroying thirty buildings, causing damage estimated at $350,000, and rendering forty-two families homeless.

The blaze was first noticed in a wharf on the water front at 1.15 a.m. It was not brought under control until daylight when apparatus had been brought from Halifax, Dartmouth, Wolfville and Kentville.

BATTLE IN BRAZIL

Thirty Revolutionists Killed and Many Wounded by Loyalists.

PORTO ALEGRO, Brazil, Nov. 11 —Thirty revolutionists were killed, and a large number were wounded in a battle on Sunday in western Rio Grande Do Sul, in which the loyal forces were victorious, according to an announcement made yesterday by the state government.

The dead are said to have included the revolutionary civil governor, Antonio Montero.

It was stated that the government troops lost four dead and six wounded.

3 DIE AS AUTO HITS TRAIN.

BALTIMORE, Nov. 11. — Three youths were killed and another probably fatally injured late Saturday night, while returning from a dance at Lutherville, when their automobile crashed into a Pennsylvania Railroad train at a crossing in Lutherville.

CHURCH DESTROYED.

MONTREAL, November 11. — St. Vincent de Paul Chuch, one of the oldest Catholic churches in this city, situated in the eastern part, was completely destroyed by fire on Saturday evening. The damage is estimated at over $300,000.

THEATRE SELLS CANDY AS FOOD

London House To Give Seats Free to Purchasers of Chocolates.

FIGHTS CABARETS

LONDON, Nov. 11.—The management of one of the principal London theatres yesterday announced its intention, beginning next week of giving each purchaser of a box of chocolates a free seat at the play. The cost of the chocolates will range from 10 shillings, entitling the buyer to a seat in the stalls, to 15 pence, which will carry a seat in the gallery.

The management explained it was taking this action as a protest against the system which charges a heavy entertainment tax to theatres, but permits the giving of elaborate cabaret shows to dinner and supper guests without the payment of such a tax. The theatre claims that these cabaret shows ostensibly are mere adjuncts of food, but are advertised in the newspapers the same as theatrical shows.

It is contended that the constant multiplication of the cabaret entertainments is becoming a serious menace to the theatrical profession. The management who originated the chocolate idea intends to defy the authorities, it was declared, to tage action against a theatre selling candy as food as giving a free seat to a performance, unless similar action is taken against hotels and restaurants.

STRIKERS DEPORTED

Driven From Town in the State of Washington.

SEATTLE, Wash., November 11 (Canadian Press). — Sheriff C. F. Conn of Skagit County, and six deputies conducted 150 industrial workers out of Concrete, Washington, yesterday, and telephoned for six motor trucks to carry them to the Snohomish County line, says a despatch to the Seattle Times.

The men have been on strike for three weeks, and it was reported that they refused to permit others to take their jobs.

CRUSHED BY POST.

MONTREAL, November 11 (Canadian Press). — Seven-year-old Wilfred Belair, 3973 St. Dominique Street, was instantly killed yesterday when a heavy wooden post on the premises of a nearby garage under construction fell on him and fractured his skull.

Following the crowd will get you there—after the crowd.

THE UNKNOWN SOLDIER'S MESSAGE.

You have honored the bones of the Unknown Dead,
You have hung a wreath on his marble tomb—
"Without stone whereon to rest his head"
Is many a living hero's doom.
Have you heard the voice of the Unknown Dead,
When you knelt with others beside his grave?
"Where are my brothers, who live?" he said,
"All that I offered, they also gave.
You called them heroes and spoke the truth.
When you led them out of the sun to fight
For you they squandered their splendid youth,
They are destitute in their blinded night.
They were stalwart lads when they heard your call,
When they offered their bodies to be your shield;
You asked for their strength—they left it all
With their shell-torn limbs on the battlefield:
You have used them up and thrown them away,
You have drained the sap of their life in a day.
On guard at the tomb of the Unknown Dead
Are the ghosts of the living who also bled."

—Rhoda Walker Edwards, in the New York Times.

BEACON OF DISTRESS SET FIRE TO BARLEY

Injured Farmer Lit Small Fire To Summon Help.

BRANDON, Man., Nov. 11.—One thousand bushels of barley went up in smoke Saturday when Harry Withers, of this city, suffering from a compound fracture of his right leg, which was also frozen, crawled to a haystack and set fire to a small portion of it, in hopes of summoning aid. A granary was on the other side of the stack and was completely destroyed by the blaze.

On Friday Withers was motoring near Moosomin, Sask., when his car stalled and as he stepped out of it he slipped and fractured his right ankle. Using the car cushions as crutches he spent the night looking for a farm house and managed to reach the stack early in the morning. Walking around in this way he caused a compound fracture of his leg and it may have to be amputated.

LIBEL SUIT BY WOMAN MEMBER

Lady Terrington's Fur Coat, Pearls and Hose Discussed in Judge Darling's Court.

ELECTED IN 1923

LONDON, Nov. 11.—The fur coat and pearls belonging to Lady Terrington, former Liberal member of parliament, were exhibited in court yesterday during the trial of her libel action against the Daily Express for the publication during the 1923 campaign of an interview which she asserted desribed her as "a vain, frivolous and extravagant woman who is unfit to be a member of parliament."

The trial was held before Lord Darling, a jurist famous for his humor and the spectators were treated in addition to a view of aristocractic wearing apparel, to a flow of badinage on the part of judge and counsel—and even the former woman parliament member herself —in which the proprietry of wearing flesh-colored hose, tight skirts and other modern fashion innovations in the staid old house of parliament was both seriously and lightly discussed.

She Did Wear Them.

Lady Terrington denied flatly that she had discussed what she would wear in the house with the interviewer who was said to have quoted her as saying she would wear her best clothes, furs, pearls and ospreys when she attended the sessions. She admitted, however, that although she never wore or owned ospreys, she had worn furs and pearls. Incidentally ,she revealed that while on one occasion she wore two strings of pearls, one was an imitation and the much-discussed fur coat was five years old.

Asked by counsel for the defense "if it has been one of your boasts that, although you now are a member of the aristocracy, your own beginning was from the people," she replied:—"Certainly, we are all from the people."

Court Repartee.

An exhibition of her photograph showing her dressed as a mannequin brought an explanation from Lady Terrington that she had appeared in this garb for charity. Upon this explanation the judge remarked that "charity covers a multitude of sins" and the opposing counsel interjected "and dispenses with lots of clothes. The case was dismissed.

STEEL TONNAGE INCREASE.

NEW YORK, November 11 (Canadian Press). — Further improvement in the steel industry was reflected yesterday in the United States Steel Corporations's report of unfilled orders at the end of October, showing an increase for the month of 51,490 tons to a total of 3,325,270 tons.

Never pick a quarrel, even when it's ripe.

K. OF C. NOTICE.
THIS IS CLUB NIGHT AT THE KNIGHTS OF COLUMBUS. ALL MEMBERS AND VISITING MEMBERS ARE ASKED TO BE PRESENT. 1d112 4255

FOR SALE

A Frame Cottage for sale on easy terms. A bargain.

$5,300.00 will buy a Brick House on west side. Fully modern.

100-Acre Farm, good land, all tillable, in first-class condition, brick house and good out-buildings; six miles out. Price, **$9,700.00**. See this.

Several Houses to rent.

W. H. TAYLOR
Real Estate & Insurance
163 Hunter St. W. Phone 1462

SALES HELP WANTED

AN OPPORTUNITY TO EARN YOUR Christmas Shopping Expenses. Earnings from $10 to $30 weekly, from now until Christmas. Whole or spare time, with our line of personal greeting cards. Samples free. Write for information. Master Kraft Greeting Card Company, Toronto, Ont. 12d 117 4141

SITUATIONS VACANT

$5 SELL HOUSEHOLD NECESSITIES— greatest imaginable demand; have business of your own; make five dollars up daily; capitol or experience unnecesary. B. Garretson, Brantford, Ont. 12d 118 7022

POULTRY AND EGGS

WANTED — POULTRY OF ALL kinds. We are frequently told ours is the best market in Toronto, for good Chickens. Prices mailed. Wallers, Spadina, Toronto. 52d 156 6943 3d-114-7159

FOR SALE— A NUMBER OR RHODE Island Red Hens and Pullets; also a good heifer calf. Cheap. Apply 18 Lundy's Lane. 3d-113-7130

FOR SALE—15 RHODE ISLAND RED Pullets and 8 hens. Apply 132 Sophia street. 3d 114 7168

INSURANCE.

FRANK A. BLACK—209 Barrie Bldg., Peterborough, Ont., representing Manufacturers' Life Insurance Co. 'Phone 808. Residence 2230.

BARRISTERS AND SOLICITORS

J. W. REID—Barrister, Solicitor, etc. Successor to A. E. Dixon. 397 1-2 George street. 'Phone 620.

GORDON & O'BRIEN — Barristers, Solicitors, Notaries. Money to loan on easy terms. Special attention to Patents and Trade Marks. Phone 219. G. N. Gordon, K.C., M.P., J. A. O'Brien.

S. T. MEDD—Barrister, Solicitor, Notary. Office over the Dominion Bank, corner of George and Simcoe streets. Telephone No. 22. Private funds to loan at current rates upon easy terms.

PECK KERR & McELDERRY, Barristers, Solicitors and Notaries, Office, Water street, Peterboro. Money to loan at the lowest current rates of interest on easy terms of payment. E. A. Peck, F.D. Kerr, V. J. McElderry.

O'CONNELL & CORKERY—Barristers, Solicitors and Notaries. Money to loan at the lowest current rates of interest. Daniel O'Connell, John R. Corkery. Hunter street, two doors west of the Post Office.

DUMBLE & JOHNSTON—Barristers, Solicitors, etc. Office, over the Toronto Savings and Loan Company, George Street. D. W. Dumble, K.C., W. Johnson.

HALL & HALL—Barrister, Solicitors and Notaries Public, Hunter street, Peterborough next to St. John's Church. Money to loan at the lowest rates of interest. E. H. D. Hall, Basil D. Hall.

MOORE & WEARING — Barristers and Solicitors, 403 Water street, opposite the Post Office. Money to loan at the lowest current rates of interest. Jos. Wearing, M.A.

R. R. HALL—Barrister, Solicitor, etc. Peterboro, Ont. Office, corner of Hunter and Water streets, over the Canadian Bank of Commerce. Trust Funds to loan on easy terms of payment.

JAMES FORDYCE STRICKLAND—Barrister, Solicitor, Notary Public. Peterboro. Phone 181. Money to loan. 375 Water street.

WILFRID F. HUYCKE, Barrister, Solicitor, Notary Public. 395 Water street. Telephone 239.

OSTEOPATHY.

DR. WILL A. SETTLE—Osteopathic Physician Office in Crown Apartments, 124 Hunter street. Corner Water and Hunter streets. 'Phone 649. Office Hours, 9 to 11 a.m. 2 to 5 p.m. and 7 to 9 p.m.

MEDICAL.

DR. BUCHANAN, F.R.C.S., Edinburgh M.R.C.S., Eng., L.R.C.P., London, Eye, Ear, Nose and Throat Specialist. Hours 9-11, 2-4 p.m., and 7-8 p.m. 'Phone 518. Office, corner Water and Murray streets.

DR. C. C. CRAGG— Eye, Ear, Nose and Throat Specialist. Office 295 Charlotte street, formerly occupied by Dr. Neal. Hours—9-11 a.m., 2-4 p.m., 7-8.30 p.m. Telephone: House 980J. Office 2185.

DR. C. B. WAITE, M.D., C.M.
POST GRADUATE LONDON, ENG.
300 CHARLOTTE STREET
Special Attention Heart and Lungs
'Phone 244.

MONEY TO LOAN.

We have funds to loan on Real Estate Security at the lowest rates. GORDON & O'BRIEN. 'Phone 219.

LOST

LOST—WOULD THE PERSON WHO 'phoned 274W, re lost muffler, kindly 'phone again as same has not been located. 3d 113 7054

LOST—BLACK, WHITE AND TAN hound dog. Anyone knowing the whereabouts of this dog notify A. T. Johnston, Windsor Hotel. 3d 112 7117

LOST—PAIR OF TORTOISE SHELL Glasses, with gold ear laps. Finder please leave at the Examiner. 3d-114-7149

LOST— SUNDAY EVENING, DUBLIN, Water or George streets Church. Carved ivory ornament. Valued as a keepsake. Phone 647W. 2d-113-7160

LOST, THE CRANK OF AN OVERLAND Car, in the city on Sunday morning. Will finder please return to A. Webber, 303 Park street. Phone 1617W. 1d-112-4257

LOST—STRAYED, OCT. 1st., RED Heifer, 2 year old. Finder please phone 12R13, Keene. 3d-114-7139

STRAYED INTO THE PROPERTY OF J. W. Jackson, No. 1 Omemee. One Roan Heifer, 2 year old. Owner may have same by proving property and paying for this ad.3d-112-7140

AUTOS FOR SALE

FOR SALE—FORD ONE TON TRUCK speed geers, stake body. Apply Evans' Garage, corner George and Smith Sts. 'Phone 457. 3d 112 7066

FOR SALE—FORD TOURING CAR, good working order. Good appearance; will deal on phonograph. Peel's Garage. 225 Lake street. 3d 11-13-15-7172

FOR SALE.

FOR SALE— BEST AND BIGGEST wood value in city. W. H. Baker, Peterboro Planing Mill, Dublin street. Telephone 676F. 26d 126 6856

FOR SALE—STOVE PIPES & ROLLER Skates. Apply 530 Sherbrooke street. 3d-113-7127

ORGAN FOR SALE—IN GOOD CONdition, $5.00. Apply 501 1-2 Sherbrooke street. 3d 112 7115

FOR SALE— BEAUTIFUL SET OF Beaver Furs, large cape, canteen muff. Apply box 712e Examiner. 3d-113-7124

FOR SALE—GRAND JEWELL HEATer, almost new. Cheap. 225 Lake St. 3d 11-13-15-7171

FOR SALE—SIXTY ONLY, TOWER'S khaki long, waterproof coats. All sizes. Regular $10.00 for $5.00 each while they last. — J. J. Turner & Sons Limited. 3d 7 8 11 7985

FOR SALE — DRY HARDWOOD, solid maple blocks, cut 12" long, for furnace, also body hardwood, hardwood slabs, hemlock slabs and mixed cordwood. Cut to order. Prompt delivery. 'Phone 2260 or 'phone 1026J.—A. Thompson. 5d 112 7060

FOR SALE—GOOD DRY MIXED wood. $5.00 per 1-2 cord. Dry hardwood $6.00 1- 2cord. 'Phone 1294W. 6d 113 7052

FOR SALE— A FIRST CLASS SEAL Coat, made in the newest styles, bell sleeves, mushroom collar,etc., 45 inches long. Will sacrifice at $95 as party is moving away. Apply 421 George street. 2d-113-7141

FOR SALE—ONE FIRST CLASS PERcheron foal, W. D. Sargent. Phone 1572W. 3d-114-7144

FOR SALE—TEN BOOKS HAWKIN'S Electrical Guides, new, cost $10, sell at once, for $6. Phone 2398W. 3d-114-7150

FOR SALE—PHONE 1937 for HEAVY hardwood, mixed wood, mixed slabs and kindling. Prices reasonable. W. J. Fitzgerald, Park and Romaine sts 26-137-7122

FOR SALE — GENT'S WHEEL IN good condition, electric vacuum cleaner; dark oak hall seat & rack; Also child's cot, suitable for two small children. Apply 601 Gilmour street. 3d-114-7125

FOR SALE—FOR CHOICE MANVERS Potatoes and good winter apples. Phone 1267J. H. S. Strong. 3d-114-7154

FOR SALE—KITCHEN STOVE, cheap Apply 20 Park street, N. 3d-114-7153

FOR SALE—ONE DROP HEAD SEWing machine in splendid condition. Nine dollars. Apply 440 George st., North. 3d-114-7157

FOR SALE—LONG BLUE COAT, large cut, bear collar, cheap. Apply 139 Hunter, E. 3d-114-7158

FOR SALE—A SINGLE DRIVER, SIX years old bright bay. Can be seen at John Gooleys, R.R. No. 2 Indian River. 3d-111-4260

FOR SALE — KITCHEN CABINET, $10, electric heater, $4; coal and wool heater $8; dressers, chest of drawers, brass bed, iron beds, side board, extension table, chairs, kitchen tables, small flat top desk, blinds, tubs, dishes and stove pipes other articles. Apply 59 Aylmer St., near Perry. 3d 114 7163

FOR SALE—SUNNY SUDS ELECtric washing machine. Apply 501 Aylmer street. 3d 114 7166

FOR SALE—1 DROP HEAD SINGER sewing machine. Good as new. 264 Murray street. 3d 114 7165

BOARDERS WANTED

BOARDERS WANTED —$6.00 WEEK Use of 'phone and piano. Central. 'Phone 948J. 6d 113 7055

BOARDERS— A WARM FURNISHED Room, central, with use of Phone. Suitable for two gentlemen with board. 'Phone 1142J. 3d 114 7050

BOARDERS WANTED— ROOM AND Board for business girl, $5.00. Apply Box 7135. 3d-113-7135

WANTED—2 GIRL BOARDERS. USE of 'phone near C.G.E. 'Phone 592W. 3d 112 7113

WANTED—GENTLEMAN BOARDER. May have use of 'phone and piano. Apply Box 7167, Examiner. 3d 114 7167

TEAMING AND CARTING

WANTED — MOTOR CARTING, ALL kinds, long or short hauling. Beatty Bros. 'Phone 2169-991r2.

FOR RENT

TO RENT —ELECTRIC VACUUM cleaner. 'Phone 1681W. 18d 122

FOR RENT—HEATED OFFICE ON George street. Apply 437 George street. dtf

FOR RENT— BUNGALOW, "FIRST Class", Cheap to right party. Apply 296 Stewart street. 6d 114 7086

FOR RENT—SEVEN ROOM HOUSE. All modern with stable, south, $24. 6 room Brick with water and light, $18.00. 7 room house, north, all modern, hardwood floors $28.00. Apply 344 King street. 3d-8-11-13-7121

TO RENT—$12 PER MONTH; SMALL 5-Roomed House, south, handy to C. G. E. Apply 293 Dalhousie st. 5d-116-7152

GARAGE TO RENT — PHONE NO. 1235w or call 509 King street. 6d-117-7143

TO LET—FURNISHED ROOMS. ALL conveniences. Apply 467 Water St. 3d 114 7169

FOR RENT —GARAGE, 174 LONDON Street. Phone 676J. 3d 112 7114

FOR RENT, THE CHEAPEST HOUSE in Peterboro. Seven room Brick. With every modern convenience. Hardwood floors throughout. Good Furnace. Newly decorated. Twenty-five dollars per month. Apply 266 Burnham. Phone 1145F. 3d-8-11-13-7129

TO RENT— 7 ROOMED CEMENT BLOCK HOUSE, modern, central; also 6 roomed House on Hart Ave. Apply 677 Water street. 3d-113-7131

TO RENT— COMFORTABLE HOUSE, on Lake street, immediate possession. Apply 211 Park street, south of De Laval. Phone 2310w. 3d-113-7118

TO RENT — FURNISHED ROOMS. All conveniences. 'Phone 1475J. 3d 112 7108

TO RENT—NEW BUNGALOW, HARD wood floors throughout, large lot, near Normal school. Phone 914J. 3d-113-7120

TO RENT — FEW GOOD GARAGES also storage, central. Apply owner J. J. McBain, 118 1-2 Hunter street, 'phone 1865W. 11d 119 4170

TO RENT—3 UNFURNISHED, HEATed rooms, with balcony. 16 Benson avenue. 'Phone 1275J. 3d 112 7109

TO RENT — ONE OR MORE WARM comfortable furnished rooms. All conveniences 218 London street. Apply evenings between 7 and 9. 3d 112 7105

TO RENT—CLEAN, COMFORTABLE House with conveniences. Good repair, cement cellar. Garden. Apply 183 Antrim. Phone 2211F. 3d-113-7123

TO RENT — WELL FURNISHED Apartment. All conveniences, west end. Suitable for two business girls or married couple, or would rent one room to lady. Apply Box 7119 Examiner. 3d-113-7119

TO RENT — 5-ROOMED BRICK house, large garden, south end. Possession November 15th. Phone 534. 3d 112 7107

TO RENT— HEATED APARTMENTS also garage. R. C. Braund. 10d 118 0078

TO RENT —2 FURNISHED ROOMS, light housekeeping or single. All conveniences. Apply 281 Rubidge St 6d 114 7064

FOR RENT—SMALL APARTMENT hot water heated. Apply 389 Queen street. 22d 112 6842

GOOD 100 ACRES TO RENT — SIX miles from city in Cavan. Apply H. McCannon, 140 Simcoe, 'phone 46J 772. 6d 112 7013

TO RENT—4-ROOMED APARTMENT, hardwood floors, conveniences, near car line. Apply 162 Smith street, Belmont Apartment. 6d-112-6708

TO RENT—APARTMENT, HEATED, gas stove, modern. Suburban bungalow, electric coal and wood ranges, fireplace, garage. Phone 1235J. 6d-112-6706.

FOR RENT — OFFICES, BANK OF Toronto Building. Heated. dtf

FOR RENT

MODERN HEATED APARTMENT IN Bank of Commerce Building. Immediate possession. Apply 437 George street. dtf

TO RENT— NO. 173½ SIMCOE ST., Suitable for store or office. Immediate possession. Apply 437 George street. dtf

HOUSES, REAL ESTATE

FOR SALE — NEW HOUSE ON Monaghan Road, centre-hall plan; oak floors throughout. Moderate price. Terms to suit purchaser. Apply 437 George street. dtf

FOR SALE OR TO RENT — NEW Brick house, harwood floors, all modern. Apply 308 Burnham. Phone 1158J. 3d-114-7161

7 AND 4 ROOM APARTMENT HOUSE north all modern. All newly decorated, $5,500, for sale or exchange. A small payment and the balance like rent. Also few good houses to rent. Apply 344 King street. 3d 6 8 11 7076

FOR SALE OR RENT — 8 ROOMED Brick house. Apply 308 Burnham. 3d-114-7142

FOR SALE — SIX ROOMED BRICK Bungalow, 561 Wellet street. Entirely modern. Large lot. Cash or terms. Apply 266 Burham st. Phone 1145F. 3d-8-11-13-7128

FARM FOR SALE—100 ACRES, W. ½ lot 20, ninth concession of Asphodel opposite Killarney Cheese Factory, one mile north of Norwood. For further particulars. Apply to Gerald Andrews, R. R. No. 1, Norwood. 5d 3 6 10 13 17 6968

REAL ESTATE

LOOK! GOOD HOME FOR SALE — All conveniences, hardwood floors, winter coal in cellar, close to C.G.E., Easy terms if desired. Apply 293 Dalhousie street. 'Phone 273J. 5d 114 7106

FARM FOR SALE — TO CLOSE AN estate, being composed of lot No. 23 on the 9th concession of Emily, comprising 75 acres; also 10 acres in Ennismore, lot No. 1, 6th Concession. The above property will be sold to the highest bidder. It is without question one of the finest grain and stock farms in the country. Address all communications to Patrick Hennessey, 149 6th Street, New Toronto. 11d 117 4159

WORK WANTED

FURNACES TO ATTEND, WIDE EXperience cleaning, repairing, heating saves you coal. Will call and see you. Bull. 'Phone 2263W. 5d-116-7147

NOTICE

NOTICE
CHIMNEYS AND FURNACES CLEANed. 'Phone 1851W. 26d 131 7011.

HAIRDRESSING
HAIRDRESSING AND MANICURING By Mrs. Johnston, 515 Albert st., telephone 2027W. 7d-118-7145

MISS WARDLAW & MISS MARTIN, 495 Donegal street. High-Class dress-makers from Scotland. Prices reasonable. Own material made up. Hours 9 a.m. till 6 p.m. 5d-116-7155

IF YOUR CLOCK NEEDS CLEANing or repairing, allow me to give you an estimate. Write, W. H. Slade 41 Frank Street. 3d-11-12-15-7151

NOTICE— DIGGING, SEWER CONNECTIONS work, Water connections, Plug Sewer. Reasonable. Apply 404 Dublin street. Phone 111m. 6d-116-7136

TAXIDERMIST WORK DONE, HAVE your specimens mounted. Apply 156 London or 'Phone 878. 24d 120 6723

NOTICE—HENRY BROS., CARPENters and builders. Estimates given on new and repair work. Hardwood flooring a specialty. 'Phones 1024 or 2009W. 148 Murray street.

SHOE REPAIRING.
JUST TO REMIND YOU WE ARE still on the job. Am now prepared to put men's soles on for 75c and women's soles, 50c. Good material used, so why pay two prices. — C. Griffin, corner of Lake and George streets. 3d 112 7101

HELP WANTED—Male

WANTED— FIREMEN, BRAKEMEN, beginners $150-$250 (which position?) Railway, Box 6992, Examiner 2 4 5 8 10 11 15 17 18 22 24 25 6992

WANTED—MAKE MONEY AT HOME writing show cards. We instruct and provide work. Kwik Showcard, 65 Bond A, Toronto, Can. 3 5 7 10 12 14 17 19 21 24 26 28-6890

MEN WITHOUT PREVIOUS SALES experience make good with us. You can too. We will help you make good Excellent opportunity, exclusive territory. Write at once to The J. R. Watkins Company, Dept. SK, Hamilton, Ontario.

WORK WANTED

WANTED TO BUY—A TWO BURNER Perfection coal oil stove. Apply Box 7100, Examiner. 3d 112 7100

WANTED — RAGS, BONES, OLD stoves, copper, brass, zinc, rubber, auto tires, wood ashes. Will send a man and clean your cellar or ash house ,free of charge. Address Stevens, 364 Mark street, or 'phone 2083. 26d 2066

WANTED TO RENT—TO COUPLE: four roomed heated modern apartment, 7 minutes walk from post office in Ashburnham. Furnished or unfurnished 'Phone 1048J. 3d 112 7078

2 ROOMERS WANTED. PHONE 1590W. 12d 112 6833

AGENTS WANTED

MAKE MONEY AT HOME—$1 TO $2 an hour for your spare time writing show cards for us. No canvassing. We instruct and supply you with work. West-Angus Showcard Service, 29 Colborne Building, Toronto. dtf

JUDGMENT IN LOCKIE CASE

This was an action brought by Miss Elizabeth Moffatt under section 69 of the Surrogate Court Act wherein she claimed to be entitled to remuneration for services to the late George Lockie of North Monaghan.

The late George Lockie died on the 14th of August, 1923, and under his will he appointed Joseph Madill and Herbert Cunningham his executors.

By his will among other bequests he gave Miss Elizabeth Moffatt the sum of $2500, and gave his farm to his niece and the residue of his property after payment of some small legacies to Miss Moffatt.

The case was tried before His Honor Judge Huycke who gave judgment for $900 in addition to the $2500 legacy.

From this judgment an appeal was taken to Mr. Justice Hodgins, who in effect directed a new hearing before His Honor Judge Huycke and upon such hearing judgment was given against the executors for $3250 and costs, and the legacy under the will was disregarded and the Statute of Limitations was not given any effect to.

From this judgment the executors appealed and the same came on before Mr. Justice Lennox who confirmed His Honor Judge Huycke's judgment but varied it to the extent that the legacy she received under the will was to be accepted by her as part payment of the judgment.

The executors then appealed to the Court of Appeal and the same came on before Latchford C. J. Middleton, Masten and Orde, J. J. A.

The judgment of the court was delivered by Mr. Justice Middleton and a summary of the judgment is as follows:

Elizabeth Moffatt described in the will as his "housekeeper" gets $2500 legacy and the residue, although the latter is probably of no value.

She made a claim for $1000 in addition to the legacy, as a creditor, and at the hearing her claim was amended and she asked for $2000.

She was examined for discovery and again on the hearing.

The claimant said she went to live with Mr. Lockie in 1910, acting as his "housekeeper". He was then an old man of 80 or 81 years of age. On her examination for discovery she stated the situation in few words.

"There was no mention of wages. I was to have my home there."

Q. What did he pay you?

A. He did not really pay anything for that, except I had my home there. I was to be paid upon his death.

At the trial this was considerably supplemented but not materially changed.

Q. Was anything ever said about paying for your services on the farm?

A. Well he said that if anything happened to him I would receive $1000.

It appears that a cheque for $1000 was given to the plaintiff and held by her for some time.

Q. What led him to give you this cheque?

A. In case anything happened to him.

Matters stood in this way for some years, when the plaintiff thought she ought to have more and a will was made in 1915 giving her $1500. She says she was satisfied at that time with the provision made in this way.

Later on a new will was made and the $1500 increased to $2500. She says she knew of this, but did not think it was enough and now presents this claim.

There is no question, but that she faithfully discharged her duties as housekeeper and rendered services of good value to the deceased, but she had a good home where she had to work as a farmer's wife would have. Two children, a nephew and niece, that she was looking after were brought up without expense to her, and the deceased gave her the greatest latitude. She got various sums amounting altogether to about $800 the largest amount of $500 she unfortunately forgot to mention on the hearing.

The real bargain was that the remuneration was to be fixed by will. If he failed to remunerate or implement his bargain, or if what he did was inadequate and illusory, it may be she would not have been bound to accept it, and she could at most decline to accept the legacy and assert her claim for remuneration. If she did this she would only recover the value of six years' service, and on no reasonable view of her evidence could she hope to establish a claim for more than the legacy, she would be worse off. She has not repudiated the gift, and she cannot have both. Snyder & Carleton 35 O.L.R. 246.

There is no necessity of giving her the right to make a formal election, as the benefit conferred by the will is obviously to her advantage. The appeal must be allowed, and the plaintiff's claim must be dismissed with costs to be paid by her both here and in the courts below.

R. R. Hall, K.C., appeared for the appellant executors who were also represented by their solicitor, Mr. G. W. Hatton, K.C. Mr. W. F. Huycke appeared for the plaintiff, Miss Moffatt

Tenders For Garbage

Sealed tenders addressed to the City Clerk, Peterborough, and endorsed "Tender for Garbage Removal", will be received up to 5 o'clock on Wednesday ,the 26th day of November, 1924, for the collection and removal of ashes, garbage and other refuse. The area included and other particulars may be obtained at the office of the undersigned. The lowest or any tender not necessarily accepted.

S. R. ARMSTRONG,
City Clerk.

3d-11-13-15-4269

E. BATCHELOR & CO., LIMITED

By-Law Number 37.

Being a By-law providing for change of Head Office of the Company.

WHEREAS it is deemed advisable to change the location of this Company' Head Office.

NOW THEREFORE BE IT ENACTED, and it is hereby enacted that the location of the Head office of this company be changed from the city of Peterborough to the city of Toronto, Ontario, to be inocated in the said city at such address as may be from time to time determined.

PASSED under the corporate seal of the Company this 30th day of October, 1924.

E. BATCHELOR,
President.
JOSEPH MONTGOMERY,
Secretary.

2d-113-4259

SITUATIONS WANTED

POSITION WANTED— A RESPECTable woman wishes position as a house-keeper. Apply Box 7134. 3d-113-7134

YOUNG LADY WISHES SPARE TIME Employment in Grocery Store, experienced. Box 7146, Examiner. 3d-114-7146

LADY DESIRES POSITION AS House Keeper in small family. Apply 22 Park street. 3d-114-7156

BABY CARRIAGES, ETC.

FOR SALE—CREAM WICKER BABY CARRIAGE. Apply 294 Reid Street.

HELP WANTED—Female

WANTED—LADIES TO TELEPHONE at their own home, good commission. Box 4238. 3d-113-4238

A DINING-ROOM GIRL WANTED AT once, for Royal Hotel, Hastings. Good wages to suitable person. John Condon, Hastings, Ontario. 2d-113-4261

PERSONAL

FITS, EPILEPSY, PERMANENTLY relieved by Trench's Remedy. 35 years success. Simple home treatment Write at once for free book. Thousands testimonials. Trench's Remedies Limited, Dept. J. 79 Adelaide East, Toronto. Cut this out. 18-1-15-29-13-27-10-24-8-22

H.P.LINDSAY
AGENCY CO.
All Kinds of Insurance Written.
24 FIRST CLASS COMPANIES.

List your hou to rent with us. We have good tenants waiting for good clean houses.

For sale, we have places from $1200 to $18,000, in all parts of the city.

Now that the fall is coming, don't forget that fire insurance. We have some of the best companies, both tariff and non-tariff (24 Companies to choose from).

We can give you protection of the best in Fire, Life, and Automobile Companies.

THE SECURITY LIFE COMPANY guarantees the profits on their policies. Why buy a pig in a bag?

H. P. LINDSAY, District Agent.
Office 'Phone - 341.
H P. Lindsay, Residence 1291W.

A NATIONAL ASSET.

As the greatest transportation company in the world, the Canadian Pacific Railway has maintained a national service in the Trans-Canada Limited which is second to none and on the conclusion of the summer schedule of this crack train has transferred the equipment to the Vancouver Express which leaves Toronto every night at 10.10 p.m. on its trip across the continent, via Winnipeg, Calgary, Banff, Lake Louise, the spiral tunnel, Sicamous and parts of the Canadian Pacific Rockies famous throughout the world, on its way to Vancouver, where the travellers are unanimous in their praise of the service of the Vancouver Hotel. The Canadian Pacific also operates a steamship service to Victoria, the Mecca for winter tourists.

Not only does the Vancouver Express carry tourist and standard sleepers, but it also carries a compartment-observation car complete in itself, while a parlor car is added from Revelstoke to Vancouver.

Added to this national service is a feature service from Toronto to Montreal via the Lake Shore Line, which has been entirely reballasted with crushed rock and relaid with 100 pound rails, insuring a maximum of comfort for travellers at night as well as an absence of dust in daytime. Trains leave Toronto Union Station at 9.00 a.m. daily, 10.00 p.m. daily except Saturday, and 11.00 p.m. daily. Arriving at Windsor station, the traveller has the benefit of immediate facilities in the women's rest room, lunch room and barber shop, which cannot be duplicated in any other station in Montreal. An added convenience is offered those who wish to travel to Montreal from North Toronto, in the 9.45 p.m. train, daily except Saturdays, from Yonge street station.

Canadian Pacific agents will gladly make your reservations and supply you with any information you require. They are fully qualified to offer a "second to none" service to the public.

14-21-28-4-11-25.

GOING TO BUILD?
SEE OUR MODEL of 1924 Ideal Bungalow Home, built to scale. It shows exact appearance of finished House. 'Phone 1261W for appointment.
A. B. CUNNINGHAM
331 Reid St. Builder & Contractor.

B. C. SHINGLES
I handle the best grades of British Columbia Shingles at best prices. Roofing and roofing materials our business.
FRED. H. ROWAN
607 Weller St. Phone 851

HOUSE
TO LET—Six Rooms. Central. Low Rent
ALL SIZES RUBBER AND LEATHER BELTING FOR SALE
A. LOW & CO.
385 Bethune street
'Phone 637; nights and holidays 1027.

DAVIS-THOMPSON COMPANY, LTD.
Insurance and General Agency
433 GEORGE ST. PHONE 40

INVEST YOUR VICTORY BOND MONEY IN THE FOLLOWING FOR GOOD RETURNS:
$3,700.00—Red Brick, 7 rooms, 3-piece bath, Furnace, Oak floors.
$3,200.00—6-Roomed Brick, 3-ipece bath. No furnace. Excellent shape.
$1,850.00—5-Roomed Bungalow, 2-piece bath. Lot 50'x180'.
$4,200.00—Very central modern brick complete plumbing, garage.
Two Furnished House to rent. One on Charlotte street; other near Normal School, $30.00 and $35.00 rent.
Four More New House being erected on Victoria Heights, on Charlotte and Monaghan Road. Good profit can be made by securing a lot or two right now. Let's talk it over.
Fifty Acres Good Clay Loam with modern House; 3-piece bath. Frame barn, drive shed, large hen house and etc. With complete equipment Exchange for city house.
H. J. McCANNON.
140 Simcoe street. 'Phones 46J-772
Nugent Phone 1693M.

100 Acres of Good Land, 80 acres working, balance pasture and wood comfortable stone house, good barn other outbuildings, 3 miles from Peterborough. Price $7,500.00
100 acres of land, 80 acres working land, balance is pasture and wood, new brick house with furnace, good barn, 6 miles from City. Immediate possession. Price..... $8,000.00
Brick House, all improvements, situated in the north end, large lot, good terms and immediate possession. Price $4,650.00
Brick House, partly modern, situated in the north end, newly decorated, large lot with barn suitable for garage. Immediate possession. Price $3,500.00
For particulars and inspection, apply
J. T. O'CONNELL & CO.
136 Hunter Street
'Phones: Office 378; Residence 1359
Mr. A. Mills, Agent, 'Phone 1493W.

$4800—6-roomed Red Brick, hardwood floors, mantel, all modern, and new; exchan for a lot.
$4800—7-roomed, Red Brick, hardwood floors, laundry tubs; garage.
$500—7-roomed Br - House, hot-water heating; all mode...; garage.
$3500—7-roomed Red Brick, all modern, excepting furnace; central.
$4000—6-roomed new Brick Bungalow, all modern, Hardwood floors.
$700—Double house, 7 rooms; each has furnace and 3-piece bath, would consider small house.
Several good houses to rent. Also farms, all sizes; prices from $5000 and up.
J. CHAMBERS & CO.
354 WATER STREET.
'Phones: Office 1719J; Res. 1594W.
Gordon Adams, Agent. 'Phone 1165M

7-roomed Brick, all modern, very central; take small house..... $5000
7-roomed Brick, all modern, central; good buy. $4500
6-roomed New House, all modern, oak floors, electric range $4000
6-roomed Cottage, very central — $2500
6-roomed Frame, new, south $2100
7-roomed Brick House, two acre lot, 40 apple trees, good location on highway $2000
Many good farms, all parts, for Sale or Exchange. See our listing.
A number of Good Houses to Rent.
P. E. Rutherford Agency
282 George Street — 'Phone 142J

Telephone 790 When You Want Your
Piano or Organ Tuned
Player Pianos a Specialty
All Work Guaranteed
W. H. CUNNINGHAM
560 Weller Street

CHINA PAINTING
Mrs. Langley McCarthy Teaches Biscoffs' New and Beautiful Work in
CHINA PAINTING

COAL—COKE—WOOD
Stove, Nut, Pea, Anthracite, Nut Coke, Pocahontus, Hillman Coal, Hardwood, Hard Slabs, Mixed Slabs.
H. H. DINSDALE.
'Phone 153, 191½ Charlotte St.

4% INTEREST, compounded Half-Yearly, Paid on Deposits

One Dollar opens an account. Special facilities afforded Depositors for the convenient transaction of their business, and accounts are subject to cheque withdrawal.

For Sums of $100 and upwards this Company's Debentures are issued in terms of one to five years.

Bearing INTEREST Half-Yearly at - - - 5%

TORONTO SAVINGS AND LOAN CO.
435-437 George Street
Peterborough

THE GUMPS—AUNT DOLEFUL

Paint Book FREE

FOR THE CHILDREN

Tommy Tomkins Painting Book is filled with pictures showing how Tommy won a long distance race; how he won fame at Cricket, Football, Boxing and Wrestling; and what he did when his automobile broke down in a big race.

Send four OXO CUBE wrappers to Oxo Limited, 232 Lemoine St., Montreal, Que. and get one of these books for your children.

OXO CUBES are daily necessities in the home. Always ready for making beef tea and consomme, and to put flavor and nutriment into soups, stews, hash and meat pies.

OXO CUBES

In tins of 4 - 15c.
" " " 10 - 30c.

GOVERNMENT CRISIS.

Premier Addressed Gathering of Deputies and Declared That 'All Is Well."

(By Thomas B. Morgan — United Press Staff Correspondent).

ROME, Nov. 11.—Faced with what many believe to be a serious Governmental crisis on the eve of the assembling of Parliament which meets to-morrow, Premier Mussolini to-day addressed a gathering of Fascist and pro-Fascist deputies and declared that all was well.

"Despite unrest among the working classes and the sporadic incidents of November 4th (Italian armistice day) the fact is that order has not been seriously disturbed," the Fascist Premier declared.

"The nation continues working in accelerated rhythm."

LAKEFIELD NEWS

Hunting Notes.

Messrs. D. Darling, A. Miner, N. A. Moore, of Lakefield; A. Wagner and J. Spenceay of Burleigh Falls, and J. Jessop of St. Catharines, are hunting at Eagle Lake.

Dr. J. R. Fraser is hunting with the Moore party of Dummer at Jack's Lake.

Messrs. C. R. Bail, F. Trude, W. Trude and Gordon Crawford are hunting at Beaver Lake.

Miss Mina Gale, who gave a successful recital at Hart House last week, is known in the village, having been the guest of Mrs. Cameron in August last, when she made many friends who will be glad to hear of her success as a vocalist of a high order. Miss Gale has studied abroad.

Rev. George J. Bousfield of St. Luke's Church, Peterboro', was in charge of the services on Sunday morning. Rev. Walter Cox took charge at St. Luke's, Peterboro'.

An Armistice Day service was held in St. John's Church this morning.

The Adult Bible Class of the Presbyterian Church has resumed its weekly meetings, which are being held as usual on Tuesday evenings.

It is good to seek riches, provided the riches are of the right kind, and are sought properly.

The longer the radius, the larger is the circle; the greater your love, the larger your service.

We should never remember the benefits we have conferred, nor forget the favors received.

A friend that you have to buy won't be worth what you pay for him, no matter what that may be.

When a man says a woman understands him thoroughly, it merely means she lets him have his own way.

COAL
WHEN YOU WANT IT
NUT, STOVE, EGG
Robt. Hicks Co. Ltd.
266 CHARLOTTE ST.
47—Phones—48

STUK-KOTE
THE EVERLASTING STUCCO ASSURES AN
IDEAL HOME
and can be applied over wood lath, metal lath, new and old brick or old frame work.
ALL KINDS OF BUILDERS' SUPPLIES and COAL
Thos. A. Rehill Co.
210 Wolfe St. (near C.P.R. Station)
'Phones—Office 245, Night 1543W.

CAMPBELLFORD AND DISTRICT

Armistice Day Service Held on Sunday Evening—Leo Bush Won the Marathon Race for Third Successive Year.

CAMPBELLFORD, November 11. — A large crowd gathered at half-past eight in the Regent Theatre, Campbellford, on Sunday night, for the armistice services. Major J. M. Bygott was in the chair. Captain Fisher of the Salvation Army, read the hymns, the band leading the singing.

Rev. W. Elliott, pastor of the Methodist church, led in prayer.

Mr. W. Henson then favored the audience with the solo, with "The Trumpeter."

Rev. G. C. Clarke, rector of Christ Church, said there is always a danger that we forget what the soldiers have done for us. But we are not apt to forget as long as we have such gatherings as these. He gave a few thoughts on the Bible verse, "Let us run with patience the race that is set before us," laying aside that which would hinder, selfishness and thoughtlessness.

The audience then enjoyed a duet "The Battle Eve," by Mr. Collison, and Mr. Parish.

Major Bygott then introduced Col. Boggs. He said we are liable to forget what the boys suffered and did for us, and we ought always to keep in our minds the memory of the men, said Col. Bogg. He told of several incidents of the war coming under his notice, and of the wonderful bravery of the soldiers, and the miraculaus victory that was won over the Germans. Col. Boggs received very hearty applause.

The chairman then made a few remarks and closed them with moving a vote of thanks to Captain Hyland for the use of the Regent Theatre, and asked the audience to show their appreciation, which they did by a hearty clapping of hands.

The meeting closed with the hymn "Abide with me," and the National Anthem.

The following officers attended the meetings at Havelock and Campbellford: Col. F. D. Boggs, Major Belford, Major Webb, Major Bygott, Captain Quinn, Captain Hyland, Capt Kelley, Capt. Pearce, Lieuts, Hircock, Pepino, Evans, Mack, Sergeant, Belfort and Holcombe.

Twelve boys started out on the Annual Marathon Race on Thanksgiving Day in Campbellford, namely Leo Bush, Berthold McPherson, Harold Dooker, Gerald Plumpton, Thornton Ibey, Percy Bland, George Smith, Eric Nicholas, James Heptonstall, Jack Crawford, Teddy Ilaf, John Poulton. The distance to run was five miles. Leaving Wood's Drug Store corner, they went to West's corners, turned one concession south and coming in on the Grand Road by A. E. Caddy's back to the Herald office.

Besides the silver cup, there were five other prizes given. The winners being: 1st, Leo Bush, 2nd, Thornton Ibey; 3rd, Jack Crawford; 4th, John Poulton; 5th, Percy Bland, 6th, Berthold McPherson.

The prizes have not been selected and the list will be given later.

An accident happened to one of the boys running. James Heptonstall was tripped and fell on his arm, hurting it so that he had to return to town and have the doctor attend it.

In the large number of cars, returning from the race, two of them ran against each other doing some damage to the fenders of one of them.

Leo Bush wins the Silver Cup for the third successive year. His time for the five miles was thirty-one minutes.

Personals.

Mr. and Mrs. H. B. McDonald and daughter, Lily, and friend, Lena Hendry, motored to Campbellford and spent Sunday with Mr. and Mrs. Neil Thompson.

Misses Ruth and Mary Taylor Sebastopool Street, are in Peterboro over the holidays, visiting Miss Zoe Doyle.

Miss Gertrude Graham of Toronto is the guest of Miss Verna Saunders, River street.

Mr. Harry Boyd, of Toronto, spent the Thanksgiving holidays at the home of his parents, Mr. and Mrs. I. Boyd, Margaret street.

Mr. and Mrs. Yorke of Corbyville are spending a few days with their daughter, Mrs. D. A. Montgomery, Tice street.

PULL-ON GLOVES.

The light or fancy glove is not nearly so much in evidence as the pull-on model of heavy kid or antelope that matches the stockings.

UNIQUE AND PRETTY.

This picturesque and feminine little frock departs from the straight and narrow and certainly no one could mind it in the least. It is of lustrous black satin with basque waist and full skirt with a corsage of roses in natural color appliqued on the waist and bands of rose colored velvet on the skirt. About the hips is a bit of embroidery in gold thread.

COUNT IN AMERICA.

Husband of Millicent Rogers Is Very Non-Committal.

PARIS, Nov. 11.—(United Press). —Count Halm von Hoogstraeten, husband of Millicent Rogers, New York heiress, arrived here to-day and sat in the lobby of the Ritz Hotel, ostenstatiously reading a letter with an American post mark. The count refused to reply to questions as to whether he was on his way to America, and whether a reconciliation with Millicent and her parents, Colonel and Mrs. H. H. Rogers, is imminent.

Countess Halm, who returned from Paris with her father last summer, gave birth to a baby boy in New York last month.

MAGNESIA BEST FOR YOUR INDIGESTION

Warns Against Doping Stomach With Artificial Digestents

Most people who suffer, either occasionally or chronically from gas, sourness and indigestion, have now discontinued disagreeable diets, patent foods and the use of harmful drugs, stomach tonics, medicines and artificial digestents, and instead, following the advice so often given in these columns, take a teaspoonful or two tablets of Bisurated Magnesia in a little water after meals with the result that their stomach no longer troubles them, they are able to eat as they please and they enjoy much better health. Those who use Bisurated Magnesia never dread the approach of meal time because they know this wonderful anti-acid and food corrective, which can be obtained from any good drug store, will instantly neutralize the stomach acidity, sweeten the stomach, prevent food fermentation, and without the slightest pain or discomfort. Try this plan yourself, but be certain to get pure Bisurated Magnesia especially prepared for stomach use.

HIGH POCKETS.

Very high pockets on the newest coats and dresses bear out the belief that the directoire line is growing in popularity.

SMART COATS.

Kasha-lined coats are very smart and very warm. They are very popular in Paris.

EDWARDSBURG
CROWN BRAND CORN SYRUP
Known throughout Canada for its purity, its digestibility, and delightful flavor.
Write for the EDWARDSBURG Recipe Book.
THE CANADA STARCH CO., LIMITED • MONTREAL
A Friend of the Family

RED ROSE TEA "is good tea"
Next time try the finest grade—
RED ROSE ORANGE PEKOE
T-6

AN EASY WAY TO BECOME MINISTER

Organization at Los Angeles Issued Certificates For $150.

LOS ANGELES, Nov. 11.—(Canadian Press.—Nation wide investigation of activities of more than a dozen purported spiritualist church organizations will follow issuance Friday night of criminal conspiracy warrants for ten officers and directors of National Independent Spirintualist Association, inc., and discovery among documents, seized at head-quarters of the concern of ordination certificates signed in blank from church corporations in half dozen states.

Indicating wholesale business even far beyond enormous scope already revealed, finding of certificates brought about hurried telegrams from city prosecutors office to officials throughout the country seeking information as to reputation and credibility of associations involved.

Criminal conspiracy and lesser offences are charged in warrants totalling nearly fifty, issued for the Directors of the Association and the clairvoyants. To-day, the police say, will complete the rounding up the defendants, many of them advertising clairvoyants. Warrants reveal that to become a minister of the gospel with all functions of office was a mere matter of $150, price or "ordination."

For $150 also went a long neatly engrossed certificate similar to mining stock certificate.

Among the new organizations to make their appearance in the field of inquiry are: "Church of Eternal Truth, Christ Spiritualist Church of San Francisco, Second Spiritual Church of San Francisco, the Church of Occult Thought, Los Angeles and Bodies bearing similar names.

All of these organizations are ordaining spiritualist ministers under various corporate constitutions and by-laws the prosecutor has discovered. How many thousands of persons have been victimized in addition to the large file list already in his possession as result of the N. I. S. raids there can be no telling. Nearly all of these organizations, prosecutor has found, have their centres in California Corporate Statutes with respect to non profit associate bodies.

THOMASBURGS NEWS.

Special Thanksgiving Service on Sunday Evening—Personals.

THOMASBURG, Nov. 11. — Mr. Ernest Carter, student of Albert College, Belleville, spent Thanksgiving with his parents, Mr. and Mrs. Edward Carter.

Mr. and Mrs. L. Adams and Mrs. West, of this town, and Mrs. Arthur Lloyd, of Tweed, left on Saturday for Toronto, where they will stay till after Thanksgiving.

Mr. Harold Miree is home again from Boulter, where he made cheese this summer.

Mrs. Wm. Vance and children and Mr. and Mrs. H. Morton were the guests of Mr. and Mrs. W. A. Holbert on Sunday.

Mrs. Poulter and children are in Belleville at her mother's, Mrs. Wattan, for the week-end.

Mr. and Mrs. R. Geen were the guests of Mr. and Mrs. T. Francis on Sunday.

Miss M. Herridge and Mr. F. Weekes, teachers of this place, left on Friday evening for their homes in Toronto and Smith's Falls, where they will spend Thanksgiving.

Several men left on Monday night for the hunting grounds.

A Thanksgiving service was preached on Sunday evening by Rev. A. Poulter.

Mr. and Mrs. Alfred Davis motored to Belleville on Sunday and brought back their nephew, Bernard Post, who underwent an operation for appendicitis and has been in the hospital for a month.

Mr. F. Yates is the guest of Mr. W. Kerr.

Miss Mary Adams was the guest of Mr. I. H. Blakely on Saturday.

Miss Bernice Blakely and Master Arthur Blakely, of Chapman, spent the week-end at Mr. J. H. Blakely's.

Miss Annie Maynes, of Latta, was the guest of Mildred and Florence Maynes on Sunday.

Mr. and Mrs. Harper Brood and family have returned again to their home here from Springbrook, where Mr. Brood made cheese this summer.

Mr. and Mrs. Jos. Chappell were the guests of Mr. and Mrs. S. Prindle on Sunday.

Miss Luffman, of Madoc, is the guest of Miss Mabel Emerson.

Mr. and Mrs. Earl Coulson have moved to the Lost Channel to live.

SMART SILHOUETTE.

The Russian silhouette is very smart, consisting of a three-quarter length coat having a pronounced flare on the lower edge, and a plain skirt.

There is something of a difference between going straight home and home straight.

WARSAW BUILDINGS BURNED TO GROUND

Barns and Contents a Total Loss, Also Stock.

WARSAW, Nov. 11.—On Monday evening the barns of Mr. Harold Darling were destroyed by fire from an unknown cause. The fire was discovered burning in the centre of the barn and strenuous efforts to save some of the contents were futile. In addition to the season's crop of grain, hay, straw, the loss includes three horses, seven cows, pigs, poultry and nearly all of the implements, including buggy, sleighs, etc. A small amount of insurance was carried. The house was saved. The farm is situated about two miles east of Warsaw.

DISTRICT MEETING.

Farewell at Hastings To Departing Missionaries.

HASTINGS, Nov. 11.—On Wednesday evening, November 12th, a district meeting and spiritual conference will be held in the Methodist Church in Hastings. There will be afternoon and evening sessions at two and seven oclock. A feature of the former will be a round table conference on the problems of the district and in the evening a farewell will be given to Rev. W. R. and Mrs McWilliams who are returning to their mission work in Japan.

SENT FOR ASQUITH.

LONDON, Nov. 11.— (Canadian Press.—It was announced at a meeting of the Liberal Association of the Middlesborough, West, yesterday, that Trevelyan Thompson, who was returned to parliament for this constituency by acclamation at the recent general election, has been approached in order to provide a seat for H. P. Asquith, liberal leader, who was defeated at Paisley.

Over-Size Duofold Holds That Extra Ink

Which Is Just Like Money in the Bank When You Need It

MANY a time the Duofold's Over-size ink capacity will tide you over those extra pages of writing that you can't foresee in your work, or that come as an afterthought in your correspondence.

An executive of a Public Securities Corporation writes us: "I signed my name to 1007 checks with one filling of my Duofold in just 1 hr. 30 min."

Its symmetry and balance inspire and steady the hand—its jewel-smooth point is guaranteed, if not mistreated, for 25 years' WEAR.

Step in and get it at any good pen counter.

The Parker Fountain Pen Co., Limited
Toronto, Ontario

Ask also for Parker Duofold Pencils to match the pen, $3.50

Parker Duofold
Duofold Jr. $5 Lady Duofold $5

PUBLIC MEMORIAL SCRVICE

(Continued from Page 6.)

Empire Marches On.

Armistice Day is a day for review. There are a great many people, pessimists, who believe the great British Empire is ready to fall to pieces. Talks of independence and autonomy are small matters to us who have served. We are optimistic regarding the British Empire, for we have marched shoulder to shoulder with units of the British Army long known and renowned in history; and with our cousins from Australia, New Zealand and South Africa. We have gradually become bound in union and in enthusiasm of what a great empire ours was, is, and is yet to be.

It is a day of reckoning. The settlement and treatment of the returned men is not yet finished and will not be finished till the last man who gave his service in the Great War has passed to his last reward. Canada has done a great deal, for a country with a small population and few developed sources of wealth. Perhaps she has even accomplished great things for her returned men. But we ask you not yet to forget the returned man is still with you, and so far as the effects of service are concerned, his needs must be met.

Zero Hour's Best Men.

Digressing to denouce the practice he said prevailed of discharging returned soldiers from hospitals because of breaches of the rules, General Ross told his audience that the best men when zero hour sent them over the top were often the most troublesome at rest billets. Men are today being thrust out of hospital because they got drunk once or twice or were awol for 20 minutes. He told of a man who was contstantly in trouble behind the line, but was twice recommended for the D.C.M. for service in attacks. Can you expect him to be an angel here? But because he is not, is that any reason why he should not be given the treatment his war service demands? He has earned it and it is his right. I want to ask you people on whom we depended so much, judge these men by their service; not by their conduct.

"You should remember the great army of Canadian dead because of the honor they have brought to the great British race. Today we stand in communion with the spirits of those who have passed away. I wish to speak a word of encouragement through the sorrow of those whose boys lie at the front. At Vimy Ridge 5700 wounded Canadians passed through the clearing station for treatment and I never heard one expressing regret for what had happened to him.

General Ross spoke a commendatory word on the work of the chaplains with the Canadian forces. No Canadian soldier, he said, passed away without a chaplain to speak a word of encouragement to him.

Pierced the Line.

From the day the news flew over the world that the Canadians held the line there were many days when the word "Canada" became known and honored all over the earth. In March, 1918, when the great German attack swept over some of our armies, men and women wondered what the end would be, and whether the British name would be scratched off the scroll of the world's history. Canada did not fail in that crisis, and on August 8, when 'flu had almost decimated the whole British army, when a selection was made of troops to go into that final thrust it was found that the Canadian Corps was up to strength. On August 8 the Canadian Corps was made the needle of that great attack. On our right was the strongest French corps that could be selected and on our left was our cousins from Australia. At zero hour the Canadians swept over the front line and broke it for the first time—shattered is so that the Germany army never assembled again to fight effectively. That day brought nearer the Armistice, and Canada was first in the attack. At the Drocourt line the Canadians were again chosen as the spear head and they there fought the last real battle of the war.

"If you had nothing else to remember but Canada's work on August 8 and 26 you have enough to make Canadians proud for generations to come," General Ross declared.

Still Hold the Line

We remember today our fallen comrades. They are still holding the line, there in the fields of Flanders. Their spirits are in communion with all the Empires armies. They are watching today what we are doing if we are holding the line. The stability of Canada depends on the men of the Canadian Corps.

Let us have a little pride in victory; let us remember our heroic dead, but to be a great people we must be a religious people. There is a God above Who, will stay, with us. This fact has made us great in the past and will help us in the future.

W. H. Bradburn, M.P.P.

Mr. Bradbrun, rising to speak after the singing of "Nearer My God to Thee.." He said I believe we are closer to God because we are here to do honor to the memory of the men who lies in Flanders' Fields at peace with their Maker.

It is an honor to us to be here to remember the men who left their happy homes to do battle for the Empire."

The Provincial member for West Peterborough expressed pleasure in the knowledge that the city's war memorial is actually in preparation, plans having been approved and the contract let.

Lieut.-Col. Price.

Lieut.-Col. Price introduced by Mr. Bradburn as the man who mobilized the 204th Battalion in Toronto in the face of difficulties, and took it overseas, congratulated the veterans on their magnificent turnout and splendidly conducted ceremonies. "It is a great treat and opportunity," he said, "the citizen has to see the veterans form up—those who have actually borne the brunt of the war. It brings us to the biggest point of exhiliration when we think of those tremendous sacrifices our men made in the great conflict closed six years ago. It is to men like General Ross and these veterans with medals on their breasts that we owe what we have today in Canada and the British Empire. Men of all shades of politics may fight each other on the hustings, but when it comes to dear old Canada and those who have performed services for it, we are all one.

What were we in Canada before the war?—We had had a great era of prosperity. Your city was growing with all other cities in Canada, and we were rather proud of ourselves—not, however, for our service or sacrifice for humanity or for our country. Tell me what great sacrifice you or your people had made up to that time. Great Britain had carried the flag of freedom to all parts of the world, taking up nations, low in education and morals and building them into sturdy powers. Great Britain was the great policing force of the world. It was our pride to have the Union Jack fly over us, but outside our service in the Boer war and in 1866 and 1885 there had been no outstanding position taken by our country. We were lulled into security by prosperity. We thought nothing could happen to mar our peace.

Then came the chastening hand of God. If you and I believe in the great Divinity of the Almighty we must take out of all catastrophes that which will help us to have faith in the human race and its destinies.

"What shall Canada do?" was the question asked.

Everywhere today where you see the medals of the boys who answered the call you see what Canada did."

Immortal Roll of Honor

The boys who had fallen placed their names on an immortal roll, the speaker said, and there is nothing too good for the mothers and wives who have lost their loved ones.

Those who returned from overseas service often grumble, but that is scarcely the way to look at it. "You had a sacrifice to make overseas and you have a continuing one here. Many a boy came back disheartened to find others away ahead of him at school and desk. You can't overcome the natural law that you have lost four years training. You must obey the natural law and buckle in just where you left off, and that's your sacrifice."

To the young men who have just entered the militia, Col. Price said it seems a long way when they look at the old veterans of fifty and sixty years ago. "But there's a crowd of veterans here today wearing medals—veterans who came out of the war six years ago. Some day they will be sitting up in the gallery like our pals of '66, and you young chaps will be holding their places. I hope you won't be wearing medals, for I hope there won't be another war.

You must look with pride on those who have fought so tremendous a fight and are now going to carry us on to victory in civilian life."

Col. Price remarked that he does not believe in the promiscuous rearing of war memorials, but believes in the erection of a monument at a central point in the municipality where all citizens can gather to remember Armistice Day.

Rev. Capt. Costello.

Rev. (Captain) Paul Costello of St. Peter's Cathedral was introduced as an overseas padre, beloved by his men.

He was given an ovation, and his bright opening sentences were greeted with clapping and cheers.

"This is the first time since 1919", he said whimsically, "that I have had occasion to put on this old suit, and I had my troubles in getting into it. (laughter). In fact I missed the parade. (renewed laughter).

"But it there's one old rag I'm proud of it is this old suit.

"I am proud of being one of Canada's veterans and pleased to be associated with the Great War Veterans' Association of Peterborough. It is an honor to me personally, because I am among the willing veterans who went through mud and fire and water and upheld the great principles of the greatest country under the sun—Canada."

The message he had for the gathering, Captain Costello said, was the message that might be sent back by the men in whose memory the cenotaph is erected: "Honor God; Honor the King."

"Consider the fifty thousand dead; Canada's very best manhood, who have nurtured the soil of old France and Belgium as it was never nurtured before. If those fifty thousand men rose up today they would say to you: 'Fellow veterans, love God.' It does me a great deal of good to hear Brigadier General Ross say to you to be religious men; for where there is not religion that country has not the solid foundation it should have, and it will turn to anarchy.

"The second great principle is is 'Honor the King.' Obey the laws of our country. Give unto Caesar the things that are Caesars, but do not forget to give unto God the things that are God's.

We owe no man anything as citizens of Canada. We have the finest country on the face of the earth. In the Name of God let us build it up, always and foremost remembering that God is above us.

"In honoring our comrades who have fallen let us never minimize their deeds. They gave the best they had — their very life's blood — for what we have in this country today. In standing up for God we are standing up for them. 'Obey God's commandments', those fifty thousand Canadian dead tell us. 'Obey the laws of the country; stand by the country.' We have room in Canada for millions of people, and we welcome every good type of citizen. But when God's commands are cast aside, then confusion takes place and wars come. We envy no man outside."

The speaker told of the religious lives of the great leaders of the Allied armies, and said that on August 8 when the Canadian army pierced the German line, the Generalissimo was on his knees asking God to bestow success on the Canadian forces.

Never a day passes, Captain Costello concluded, but the men of that legion 50,000 strong come up before him. On Monday morning he would say the greatest mass he could say for the men who lie in Flanders covered over by poppies, that peace and rest might be theirs.

MANY COLORS.

In colors, deep reds, bright but dark blues and all the fascinating shades of purple and brown are good.

LOVELY LINGERIE.

The most lovely lingerie is made of white georgette crepe trimmed with black Chantilly lace.

Any SKIN TROUBLES In Your Home?

Then Zam-Buk is your surest means of securing once more perfectly sound tissue and a blemish-free skin. Zam-Buk owes its signal triumph over skin disease to its unique herbal composition. This rare antiseptic balm expels all harmful germs that have secured lodgment beneath the cuticle, banishes sores and eruptions, and grows healthy new skin in a way done by no mere pore-clogging ointment or fatty salve.

ECZEMA ON HANDS.—Mr. J. E. Cusick, of 349, Wilson St., Hamilton (Ont.), says:—"Every winter eczema appeared on the back of my hands. The intense itching and pain was most severe, and the disease got so bad, I was unable to work. Even a sample box of Zam-Buk proved its worth, and I at once bought a supply. I never could have believed if I had not experienced it, how quickly Zam-Buk completely healed my hands."

BURNS & SCALDS.—Mr. E. Webster, of 519, Seigneurs St., Montreal, says:—"As I was lifting a pan of boiling water off the stove, my son Eddie ran towards me, and knocked the pan upwards, severely scalding his neck. We tried several so-called remedies, but they all failed to give him relief. We then applied Zam-Buk and this acted like a charm. It drew away the pain and soon healed Eddie's terrible scald."

POISONED HAND.—Mrs. Geo. Boorman, of 906, Selkirk Avenue, Winnipeg, says:—"I cut my left hand while using a pair of scissors. The deep ugly wound bled so profusely, and so long, I was afraid an artery had been severed. Inflammation set in, and my thumb turned black with poison. Zam-Buk soothed the acute pain directly, drew out all inflammation and discoloration, and soon healed the wound."

Treat Them All With Zam-Buk

50c. box. All dealers.

MR. D. ZELINKA

Stomach Bloated With Gas Was His Worry

Mr. D. Zelinka of 15 East 26th Street, N. Y., writes: "I want you to know that no day passed for months and months that did not find my stomach bloated with gas and shooting pains darting through my stomach. I felt hungry at times, but as soon as I started eating, food nauseated me and I became bilious. My tongue was coated, had bad taste and breath was offensive. I never thought this could all be from my liver, but my liver it must have been, for the very first day after taking your wonderful Carter's Little Liver Pills I felt like a new person. The small dose makes them easy to take, too."

The Evening Examiner

PHONES—Editorial 1601. Business Office, 1600. Private Branch Exchange to all Departments.

The Examiner is a member of the Audit Bureau of Circulation.

The Daily Examiner, published every lawful evening, by The Peterborough Examiner, Limited. Office, 419 George street. $6.00 per year, delivered in city; out-of-town subscribers, by mail, $4.80 a year.

The Weekly Examiner, published every Thursday. Subscription price $1.50 a year

U. S. REPRESENTATIVES

Special U. S. Representatives—W. H. Stockwell, 629 People's Gas Building, Chicago, Ill.

New York—Chas. F. Miller, 225 Fifth Avenue.

Advertising Rates on application.

R. M. GLOVER, Managing Director.

TUESDAY, NOVEMBER 11, 1924.

SIX YEARS AGO.

This morning at two minutes to 11 o'clock Britishers the world over stood silently for one hundred and twenty seconds as a tribute to the memory of the men who died in the Great War.

That was ended six years ago—yet now fresh are all the details of the memorable eleventh day of November, 1918.

What citizen of Peterborough will forget that wild day of rejoicing, the first shrill sounding of the factory whistles, the clang of church bells, the little knot of Salvation Army bandsmen in the cold grey light of the late autumn morning playing "Praise God From Whom All Blessings Flow," the impromptu parades at first and the better organized ones later in the day, the blare of martial music, the shouting, the firecrackers, the flags, the unrestrained exuberance of a people mad with joy?

The more observant will remember, too, the minor note of sadness, the tears running down the faces of those who had lost loved ones, of those who realized that in the glad home-coming that this celebration presaged there would be no re-union in which they would take part.

A wonderful day, November 11th, 1924.

THE G.W.V.A.'S PART.

Once again it becomes necessary to thank the G.W.V.A. for furnishing a community opportunity for the observance of Armistice Day.

The celebration of this most outstanding anniversary would, it is to be feared, have fallen flat had it not been for the programme so well planned and so successfully carried out under the auspices of the Peterborough branch of the association.

The sale of poppies enabled citizens to wear this bright-coloured token of remembrance, while the church parade on Sunday morning and the memorial service in the Grand Opera House in the afternoon were two functions that drove home the significance of the occasion.

There is no particular reason why the whole task of commemorating the end of the war and the sacrifice of the men who laid down their lives should be left to the war veterans.

They might well feel that they had done their part while the hostilities were raging, and that in the piping days of peace they might be given a comfortable seat in the grandstand, as it were, while their home communities assumed the responsibility of observing the anniversary.

But, fortunately, the ex-service men have taken a different attitude, and each year they supply a fitting programme for the celebration of Armistice Day.

For the success of the 1924 celebration the local G.W.V.A. deserves the thanks of the community.

THE HERO OF VIMY.

The citizens of Peterborough, no doubt, have received with pleasure the announcement that the city is to be favoured with an official visit by Lord Byng of Vimy, Governor-General of Canada, who is to be the guest of this community on November 28th.

A visit from the King's representative in Canada is always a most interesting event, but in this case Peterborough will not only have an opportunity to welcome Canada's Governor-General but also to honour one of the outstanding British leaders in the World War, and moreover a General under whose clever leadership the Canadian army in France won imperishable fame.

Baron Byng's record in the war was a brilliant one, and no chapter was more creditable than the capture of Vimy Ridge when he commanded the Canadian corps.

He has proven as successful as the King's representative in Canada as he was as a war general, and has lost no opportunity of acquainting himself with the problems of the Dominion and of studying the conditions in various sections of the country.

On his present tour he will visit a number of Eastern Ontario centres, and Peterborough will be glad that this city is to be included in his itinerary.

The hero of Vimy should be given a welcome fitting his official position, his own personality and his war record.

THE "NIGHT-RIDERS."

If the reports of the activities of the Prohibition Vigilance Committee in Haliburton are correct, the Attorney-General should have something to say in the matter.

It is stated that a party of hunters en route to their camp was waylaid by the "vigilantes" and six gallons of liquor confiscated.

The right of hunting parties to have liquor at their camps, involving, of course, the question of whether or not a hunting camp is a legal place within the meaning of the Ontario Temperance Act, does not enter into the situation.

What does matter is that a band of citizens with a misguided conception of their duty have apparently usurped the prerogation of the law's rerepsentatives.

That kind of conduct cannot be tolerated in this Province.

Ontario wants no Ku Klux Klan methods in her law administration, whether in dealing with the Ontario Temperance Act or in enforcing any other measure on the statute books.

If over-zealous prohibitionists actually seized a quantity of liquor, as alleged, they should be arrested immediately on a charge of highway robbery.

The Ontario Temperance Act must be enforced in respect to the expressed will of the majority, but it must be enforced by the officers of the law—not by fanatics who think they are justified in taking the law into their own hands.

The Attorney-General should institute an immediate inquiry into this Haliburton story.

There must be no further outrages of that kind in Ontario.

The slogan of the new British Government is: "Coats off and no arm chairs." Sounds as if it might have been borrowed from the Labour party.

BUSINESS CONDITIONS.

Towards the close of October a more hopeful view was taken of the business situation, as a result of a much greater liquidation of debt in every part of the Dominion than at that time last year, says the monthly letter of the Canadian Bank of Commerce. Some allowance has to be made for the fact that all over the Dominion the actual proceeds from the harvest have been unusually late in coming to hand. Nevertheless, cash payments on account of outstanding obligations have been received in larger volume than for some years past. Mild weather in Eastern Canada has militated against the sale of many articles of merchandise, but there is no doubt but that with the coming of colder weather business generally will improve.

It does not appear to be generally realized that all over the Dominion the returns from the crops have been above the average. In the Maritime Provinces, for example, apples and potatoes have given a bumper yield, while in Ontario, generally, the crops have been much better than for a number of years. The yield of grain from the Prairie Provinces is less than a year ago, but the advance in prices has made the total cash proceeds approximately equal, while the cost of handling the crop is considerably less. Another hopeful feature is the good demand for our dairy products during a season when the pasturage has been more than ordinarily luxuriant.

In Europe progress seems to have been made towards a more orderly state of affairs, which should help to make the foreign market for Canadian products more reliable. It is also cheering to note that the foreign trade of the United Kingdom continues to expand. British imports for September were £27,624,419 greater than a year ago, while there was an increase in the excess of imports amounting to £16,731,006. For the nine months ending September exports amounted to £692,149,174, or about £50,000,000 more than for the corresponding period in 1923, and the excess of imports was £217,297,309. To the United Kingdom, as well as to practically all other countries abroad, Canadian products are finding their way in growing volume.

During the summer months there was a steady decrease in the number of workmen employed by Canadian industries, but it would appear that towards the end of October this tendency was arrested. At many industrial points factory employment has shown a slight increase and, generally speaking, there is a more optimistic sentiment in anticipation of larger purchases by rural districts, in the majority of which conditions have obviously improved. There is no indication, however, that business will be buoyant, as the public appears to be exercising more than usual care in the matter of personal expenditures. The disposition towards economy is particularly marked in rural districts, where it extends not only to personal expenditures but also to the outlay for farm implements. It may be noted that in some of the best agricultural districts of the West not a single binder has been sold this season, and in practically all districts the demand for agricultural machinery has been confined to necessary purchases.

THE CHINESE SCREEN.

The departure of Wu-Pei-Fu, probably for Shanghai, and the adhesion of several of his generals to Feng-Yu-Hsiang, the "Christian General" now in possession of Peking, may serve to clear somewhat the muddy waters of China's civil war. Wu, in retiring to Shanghai, apparently seeks the protection of his ally, Chi, who so recently drove General Lu out of that great commercial city. Whether he will find him still an ally when he gets there, is something on which no one conversant with recent events in China would like to bet. Feng was in ally when the war opened.

It is easy to infer that there is an understanding between Feng, the Christian, and Chang, the Manchu ex-bandit. But the inference might be wrong. Feng seems to be a powerful general on his own account, and he may think that he can replace Wu as the master of central China without calling in the help of Chang. Chang's attack in the north undoubtedly offered him his opportunity to stab Wu in the back and so secure his mantle; but if he collects enough strength from the shattered legions of the Wu armies, he may easily decide to risk telling Chang to go back to Manchuria and leave Peking to him.

All accounts from China describe Feng as a remarkable man. He has been one of the most effective supports of the Wu regime. His army—small but well equipped and drilled—was not kept as an idle mob of soldiers, not so very much different from the bandit class into which most Chinese provincial armies so easily relapse, but was taught to work and compelled to produce when it was not fighting. To a fair extent, it was a self-sustaining army in peace-time; and this may account for the fact that Feng seems to have none of the troubles of his fellow-Generals through being unable to keep their soldiers paid. Feng's soldiers earned their own pay.

The talk of an all-China Conference seems to come chiefly from Sun-Yat-Sen, who is not very much considered by any faction in the north. Those who know China best say that a strong central government is impossible. They say, further, that it never existed. In the days of the Manchu Emperors, the Manchus ruled—not by a single powerful hand—but by skillfully playing one province against another. The provinces were always practically independent. Diplomacy and not bayonets is what is needed at Peking.

Sun-Yat-Sen is a western idealist, and naturally dreams very sincerely of a united China. He is supported by a group of idealists, mainly centred in Canton and Shanghai. But even in Canton his power is intermittent and based—when it exists—upon a crude militarism. But there is little talk of union from the men of power in the north, except union under each of them. Nothing short of outside pressure can drive China together into a solid and formidable national unit; but it is only fair to say that "white" invasions, insolences, interferences and insults may some day amount to the necessary outside pressure.—Montreal Star.

EDITORIAL NOTES AND COMMENT.

And now what about that Chistmas shopping?

Flags were as scarce in Peterborough over the week-end as cheers in Germany six years ago today.

As a contemporary puts it, some people buy spare automobile parts and others live near railway crossings.

Winston Churchill should be a great airman. He always falls on his feet.

Perhaps some of our weather sharps can tell us whether that Arctic owl seen near Woodstock is a sign of a cold winter.

It looks as if fight promoters may shortly be able to book a scrap between Hon. G. H. Ferguson and J. A. McCausland, M.P.P.

Muscle-lame

Quickly relieve that stiffness and ache

Start rich, healing blood to flowing through stiff, sore muscles—and the lameness disappears as if by magic. That's how Sloan's works—first a glowing warmth, then the pain is gone! All druggists—35 cents.

Sloan's Liniment *—kills pain!*

RADIO PROGRAMMES

TUESDAY, NOV. 11

WEAF, NEW YORK—492

8.00 p.m.—"Politics in England," by Professor R. Moley.
9.00-10.00 p.m.—Armistice Day Concert.

WNYC, NEW YORK—526

7.33 p.m.—Armistice Day roll-call.
7.55 p.m.—Talk by Wells Hawks: "In Flanders Fields," recited by Dorothy Dare.
8.15 p.m.—New Yorkk Times Choral Society Concert.

WJZ, NEW YORK—455.

7.15 p.m.—Hotel Vanderbilt Orchestra
8.30 p.m.—Armistice Day program.

WJY, NEW YORK—405.

8.35 p.m.—Funk's Orchestra.
9.15 p.m.—Armistice Day program.

WGBS, NEW YORK—316.

8.30-9.00 p.m.—Vocal recital.
9.00-11.00 p.m.—Armistice Day program.

WHN, NEW YORK—360.

9.37 p.m.—Goodman's Orchestra.
10.00 p.m.—Cinderella Orchestra.
10.30 p.m.—"Armistice Day," by Major R. E. Condon.

WEBJ, NEW YORK—237.

7.10-7.25 p.m.—Masonic Quartet.
8.05-8.20 p.m.—May Breen, banjo; Peter de Rose, piano.

WIP, PHILADELPHIA—509.

8.10 p.m.—Armistice Day program.

WFI, PHILADELPHIA—395.

8.00 p.m.—"Armistice Day," by Dr. S. H. Messer.
8.20 p.m.—Bethany Ladies' Quartet.

WBZ, SPRINGFIELD, MASS—337.

7.30 p.m.—Armistice Day program.
8.00 p.m.—"Eternal Youth," by Alice Jewel.

WGY, SCHENECTADY, MASS—337.

8.00 p.m.—Comedy drama, "Friendly Enemies."

WJAR, PROVIDENCE—360.

8.00 p.m.—Armistice Day program.

WGI, MEDFORD, MASS—360.

8.00 p.m.—Weekly business report by Roger W. Babson, musicale.

WNAC, BOSTON—278.

6.35 p.m.—Dinner dance.

WEEI, BOSTON—363.

8.00 p.m.—Armistice Day program.
8.30 p.m.—Musicale.

WRC, WASHINGTON—469.

8.00 p.m.—Armistice Night program: Addresses by Rev. James E. Freeman, Brig. Gen. Hugh A. Drum, Gilbert M. Elseman; U.S. Army Band.

KDKA, PITTSBURGH—326.

8.15 p.m.—Feature.
8.30 p.m.—Pittsburgh Aero Club program.

WCAE, PITTSBURGH—462.

8.00 p.m.— Armistice Day program.

WWJ, DETROIT—516.

7.00 p.m.— Detroit News Orchestra; Jane Robinson, contralto.

WCX, DETROIT—517.

6.00 p.m. Dinner concert.
10.00 p.m.—Popular program.

WHAS, LOUISVILE—400.

8.30-10.00 p.m.—Rosson's Entertainers news.

WSB, ATALANTA—429.

9.00-10.00 p.m.—Orchestra concert.

KYW, CHICAGO—536.

9.45-10.30 p.m.—Music.

WEBH, CHICAGO—370.

8.00-9.00 p.m.—Orchestra; vocal solos.

WMAQ, CHICAGO—448.

7.30 p.m.—La Salle Orchestra.
..D..c.. 7.78,-u ..YY 70 b5Y

A THOUGHT.

THAT BELONGED TO YOU.

A tired body can do little toward bolstering a tired brain. When a body is worn from lack of necessary rest—when th enight before casts its depressing influence on the day at hand—when you lack physical power, you put a big load on your mental energy.

The night before belonged to you, but to-day you are selling a service that belongs to someone else; and depending largely on what you did with the night before (that belonged to you—tells what you will do with the day that belongs to someone else.

LA FOLLETTE SUES PAPER.

Seeks $100,000 of Seattle Times Over His St. Paul Address.

SEATTLE, Wash., Nov. 11.— A suit for $100,000 has been filed against the Times Printing Company in behalf of Senator La Follette by Edgar C. Snyder, State Secretary of the Progressive Party.

It is alleged that The Seattle Times misquoted the address delivered by the Senator at St. Paul, which was the basis of the attempt to oust him from the Senate.

CATTLE, GRAIN AND PRODUCE

Peterboro—Toronto Montreal—Winnipeg

RETAIL.

Fruit.

Bananas, 40-50c doz.; oranges, 30c-$1 doz.; grapefruit, 2 and 3 for 25c; lemons, 30-40c doz.; apples, Wealthies 40c peck, St. Lawrence 60c, Baxters 25c, Tolman Sweets 60c, Snows 40-60c; cooking apples, 35c per peck; honeydew melons, 50c each; peaches, small basket, 60c; grapes, 40-45c basket; crabapples, 40c basket; figs, 40c lb.; dates, 12-15c lb.; pears, 70c-$1.25 basket; pickling pears, 50c peck; green gages, 15c qt.; pomegranates, 15c, 2 for 25c; cranberries, 20c qt.; cocoanuts, 10-15-20c each.

Vegetables.

Potatoes, 18-20c peck; beets, 40c peck; carrots, 18-40c pk.; green onions, 5c bunch; Spanish onions, 3 lbs. 25c; pickling onions, 25c qt.; white onions, 4 lbs. 25c; cabbage, 5-15c head; leaf lettuce, 5c bunch; celery, 15-25c bunch; parsley, 5c; tomatoes, 45-50c basket; peppers, 40c doz.; vegetable marrow, 15c each; squash, 15-20c each; cauliflower, 15-25c; pumpkins, 20-25c; sweet potatoes, 3 lbs. 25c; mushrooms, 75c lb.; parsnips, 50c peck; turnips, 15-25c pk.; spinach, 15c lb.; brussels sprouts, 25c qt.

Dairy Products.

Butter—Creamery, 36-40c lb.; dairy 36-40c; baking 25c; lard 20-25c lb.; shortening, 18-22c lb.

Cheese—New, 25c lb.; old, 40c lb.

Eggs—Fresh extras, 55c doz.; fresh firsts, 50c doz.; storage firsts, 43c doz.

Honey.

Sections—Clover, 25-30c; amber, 20-25c.

5-lb. pail honey—Clover 79c-85c; amber, 69c; buckwheat, 12c lb.

Fish.

Salmon trout, 25c lb.; white fish, 22-25c; kippers, 25c; haddies, 25c; fillets, 25c; oysters, 75-80c pt.; and shrimps, 40c pint; codfish, 25c lb.

Meats.

Beef, 10-30c lb.; veal, 10-30c lb.; lamb, 15-35c lb.; mutton, 10-25c lb.; pork, 15-30c lb.; bacon, 28-45c lb.; sausage, 18-20c lb.; chicken, 20-35c lb.

Flour.

Flour, half barrel, $4.75; pastry flour, 24-lb. bag, $1.05-$1.15.

WHOLESALE.

Grain.

Fall wheat, $1.35 bush.; oats, 50-55c; rye, 90c; barley, 75-80c; peas, $1.25-$1.35; alsike, $1.50-$7.00; buckwheat, 70-80c; sweet clover, No. 1, $5; alfalfa, $7 bush.

Hay, Bran, Etc.

Hay, baled, $17; baled straw, $10; bran, $32 ton; shorts, $34 ton.

Hogs.

Live hogs, thick, smooth, $9.75 per cwt.; select graded, $10.70; dressed, head on $16.50, head off $17.50.

Hides and Wool.

Hides—Cow, 7-8c lb.; horse, $2.50-$3.00 each; calf skins, 15c lb.; lamb skins, 75c-$1 each; shearlings, 20-25c each.

Wool, 25-28c lb.

CHICAGO GRAIN.

CHICAGO, Novemebr 11 (Canadian Press), — Smashing high price records for the season took place in the wheat market yesterday as a result of buying rushes due largely to a sharp advance in Liverpool quotations and to the continued adverse crop reports from Argentina and Australia.

Closing prices here on wheat were strong at 17-8 to 33-8 cents net gain, December $1.53 5-8 to $1.53.7-8 and May $1.60 to $1.60 1-2, with corn 7-8 to 13-8 cents up, oats showing 3-4 to 7-8 cent advance, and provisions ranging from 20 cents decline to an equal upturn.

Both the December delivery of wheat and the May delivery as well went quickly beyond any top point heretofore reached this season. Notwithstanding that heavy selling to realise profits was encountered on the bulges in price the market showed unusual power to absorb offerings and finished either at the day's top level or not to exceed 3-8 cent down. Most of the selling was based on the fact that values were up about 16 cents compared with last week's lowest figures.

Special significance was attached to the circumstance that the Liverpool wheat market yesterday had risen about 5 cents and was leading the advance in all other markets, despite immense world shipments, chiefly clearances from this country.

It was estimated that new export business yesterday amounted to one million bushels or more. An increase of 4,850,000 bushels in the United States visible supply total failed to bring about any lasting setback in prices.

HOT WATER AND CALOMEL

Cleans and Tones Up the Whole System.

You need not fear any bad aftereffects, no salts or Seidlitz are needed when you take the new tanol calomel. It is the best medicine in the world for headaches, indigestion, gas on the stomach, constipation, high blood pressure, bad taste in mouth, rheumatism, poisoned system, etc. One tanol calomel tablet before meals or two at bedtime and a cup or two of hot water first thing in the morning will wash all the previous day's wastes, gases and toxins from the system making you feel better, and better, work better, digest beter, and be 100 per cent. better in every way. Get a few of these simple tablets from Webber's Drug Store, and you will be surprised how effective they are.

AT Y.W.C.A. POOL.

There was a splendid attendance at the Y.W.C.A. Pool on Friday evening for the closing swimming exhibition of the season, and much enthusiasm was manifested over the excellent work of the swimmers, pupils of Miss C. Littlefield, who went through a series of difficult swimming tests with skilful despatch.

There were many competitors in every one of the tests.

The exhibition was opened by Mr. G. A. Gillespie, who spoke in eulogistic terms the good work done at the pool and of the appreciation felt by the girls for the conveniences afforded them at the "Y."

An examination for the silver award of merit, the senior prize of the Royal Life Saving Society, was taken with much success by Miss Eleanor Hiland and Miss Mary Dunlop, and Miss Hiland also won the silver cup given by Mrs. E. E. Harvey to the swimmer winning the most points in all the contests.

Winners in the races were as follows: Umbrella race (seniors), Violet Davidson. Swimming under water (juniors), Jane McDonald and Tommy Dunlop. Life-saving race (juniors and seniors), Mary and Margaret Dunlop. Candle race, Barbara Foster. Balloon race, Rhoda Cullen. Diving (junior), Barbara Foster. Diving (senior), Dr. Phyllis Young. Style swimming, Eleanor Hiland. Egg and spoon race, Nellie Boorman. Cork race, Isabel Thirnbeck.

In a number of the contests, prizes were presented to the second or the third successful competitor, a rule forbidding the award of more than one prize to the same person. The prizes were very dainty, and were donated by the members of the Swimming Pool Committee, and presented by the convenor, Miss E. Morrow.

A handsome silver cup and four sterling silver teaspoons engraved with the "Y" crest were given by Mrs. E. E. Harvey.

FINED $10.00 FOR BITING TWO GIRLS

Evidence is evidence, and a court had to inspect it all.

Ethel Bieleseld and Frances Cutrone, comely damsels both, were in Coney Island court testifying against William Patton, alleged to have bitten both girls painfully.

The evidence was all covered up, but Judge Folwell decided he would have to see it. Blushing, Ethel and Frances went into the judge's chambers to reveal the evidence, accompanied only by the court, the lawyers and the court stenographers.

After examing the evidence closely, Judge Folwell fined Patton $10, and immediately afterward Paton was served with papers of a $10,000 damage suit.

The evidence now goes to the jury.

Is 10% Too Much?

When a man has 100% of his income with which to supply his family's needs and his own, shouldn't he arrange it

90%—as a maximum for present expenditures

10%—as a minimum for care of family in case of his death or for his own old age if he lives.

Even the small proportion of 10% of a man's salary will continue a goodly amount of income to his family under our Jubilee Monthly Income Policy.

For example, a man age 30, earning $250 a month—by investing 10% in a London Life Jubilee Policy can guarantee to his wife (aged 30) at his death, an income of $100 a month as long as she lives.

If you are not adequately insured, your family carries the risk of your death by accident or disease, not yourself. Transfer the risk to the London Life and provide for "the monthly cheque that never fails."

Ask one of our representatives to arrange the details or write to—

London Life Insurance Company

"Canada's *Industrial-Ordinary* Company"

HEAD OFFICES - LONDON, CANADA

Agency Managers, W. W. Richman, A. E. Headrick
Rooms 205-206 Royal Bank Bldg., George & Hunter Sts., Peterboro

GAVE PRESENTATION.

Bible Class of George Street Church Honor Mrs. T. Clements.

The Co-Workers Bible Class of George Street Church met at the home of Mrs. A. Allison 877 Water Street, on Thursday evening, and presented Mrs. Thomas Clements with a beautiful silver cake plate and the following address:

Dear Mrs. Clements,

We, your friends and classmates are desirous of expressing a slight degree of the esteem and the affection we entertain for you as by your sojourn amongst us and it is with regret we learn of your removal from our midst. We therefore ask you to accept this cake plate, not for its monetary worth, but as expressing our sincere kindliness of feeling we as a class have for you. We trust and pray that in the home your choice has led you that you may meet with success and friends who will appreciate you as much as those you are leaving behind.

Signed on behalf of the Co-Workers' Bible Class, George Street Methodist Church, 6th November, 1924.

Mrs. Clements made a suitable reply, thanking her friends for the gift and well wishes.

After a most enjoyable time was spent dainty refreshments were served by the hostess and the evening closed by singing "For she's a jolly good fe" w."

FLYING.

On her seventy-sixth birthday, Mrs. John Lee, of Kansas, takes a ride in an airplane as guest of her grandson.

The picture shows her seated in the plane as calmly as though about to distribute cookies among the children. You admire her courage. But by the time you are 76 you'll do most of your travelling in planes. Flying already is 100 times safer than most of us believe.

famous **Guinea Gold** CIGARETTES

OGDEN'S LIVERPOOL

20 for 25¢
12 for 15¢

You Will Enjoy
"SALADA"
H480
GREEN TEA
The exquisite flavor indicates the perfect blending of choice teas.
Ask for a package today.
FREE SAMPLE of GREEN TEA UPON REQUEST. "SALADA," TORONTO

TWO NEW FALL PLAYS

By ALICE ROHE.

NEW YORK (United Press), Nov 11—There seems to be a decided penchant for domestic birds on the part of the Dramatists Theatre, Inc. Last year they swung their most laudable undertaking into success with "The Goose Hangs High." This year they hav followed that hit with "Cock of the Roost."

The new play at the Liberty Theatre is by Rida Johnson Young, which is of course in line with the intent of the organization of giving the Americ an dramatist a chance, even more interesting than the production of Miss Young is the promise of an approaching play by that most entertaining of dramatists, James Forbes of "The Chorus Lady" and "The Famous Mrs. Fair," fame.

Indeed, Forbes directs the productions of the Dramatists Theatre, Inc., of which Edward Childs Carpenter is president. In the present instance he has done an excellent job in the way of direction with a play which has what is, for lack of better qualification, called a popular appeal. It centres around a cocksure young man who preaches the doctrine of eliminating fear. He demonstrates his theory. Only at the last, before the thought of losing the girl he loves, he wavers. He is pulled out of his fear in time, by his everyday disciples and the play ends happily. Of course, modern life, with its commercial success in contrast with the success of art and beauty and love, is brought out in amusing and stirring dramatic incidents as well as humorous characterization.

It does seem too bad that 'Star' Young's first venture as a playwright should have been so badly acted. While "The Saint," produced by the Provincetown Players at the Greenwich Village Theatre, is not by any means a good drama, there is enough beauty of thought and of lines to warrant a better cast. Yet there is one thing which more than justifies a visit to the Greenwich Village Theatre for those who yearn for perfect realistic visualization on the stage. I very much doubt if anything finer than the Good Friday procession has been seen on the American stage. This may seem unwarranted enthusiasm, but for conception and direction I would like to see its equal. That slowly moving procession with its discordant music, the bearers struggling under the burden of the dead Christ's image, and of the tinse led Madonna, the shuffling veiled figures—passing as it does at the beginning and the finish of "The Saint's" wordly drama—it is one of the most gripping and stirring bits of realism to lend itself to suggested symbolism.

In this Mexican border setting, Helen Freeman, as Marietta, temptress of the student who leaves the monastic school to follow her to the circus, screams her way unpardonably. For here is a play that depends upon its wistful quality, its peoetic suggestions, its elemental feelings, struggling with the spirit. Louis Casavant, as the showman, is another menace to the human ear drum. Leo Carillo, playing the student (The Saint) of Marie Ouspenskaya of the Moscow Art Company, is like a white finger on a black glove. An elaborately finished performance stands out in too striking relief against the rest of the acting. But the poetry of Stark's play, the stage sets, the music and, above all, that marvellous procession, cannot be entirely dimmed.

"CLEAR, sparkling coffee—the color of rich, transparent amber—may be made in any Hotpoint Percolator."
Percolation from cold water commences within thirty seconds.
Hotpoint Percolators are equipped with exclusive safety switches which protects the appliances should they accidentally "boil dry."
For sale by dealers everywhere.
H 160
HOTPOINT DIVISION
Canadian General Electric Co. Limited

EPINARD.

The owner of Epinard refused $300,000 recently for his famous horse. The price amazes people. Bitter comparisons are made with the value of a man. But there's only one Epinard. At 4 per cent interest, $300,000 would yield an income of $12,000 a year. Any man who makes that is "worth" as much as Epinard.

Multiply your year's income by 25 and you have your actual financial worth on a 4 per cent basis. Are you guarding and caring for your body and mind as much as you would a machine, house or business of the same value.

GIANT.

The tallest building in the world is being erected—not in New York, but in Rome, Italy. It will rise 408 feet higher than the Woolworth Building.

The gigantic structure will contain 4,500 rooms, 100 halls, theatre, gymnasiums, swimming pools, etc. It will be used mainly for sporting events and training athletes. Its name will be the Mole Lictoria. Building a Tower of Babel in the interests of sports rather than science is quite appropriate in our Generation. However, for one Mole Lictoria we have thousands of laboratories and universities.

Every dog has his day—but not every dog knows that he's having it.

Good temper is like a sunny day; it sheds its brightness upon everything.

THE BAT NOT A BIRD; IT IS A MAMMAL

Although it is rarely seen except when in flight, the bat is not a bird. It is a mammal, and zoologists say it is, in physical structure, man's nearest relative amongst British animals. In many respects it is a very extraordinary creature.

Though a mammal, it possesses the bird's faculty of flight. Yet, unlike any member of the bird family, it hangs when asleep head downwards. It is also hibernating in habit. Its sense organs are a perfect triumph of nature. The animal appears to live in an absolute bath of vibrations. In the dusk of the evening bats waken from sleep, and may be watched winging their way, one after the other, in the same direction. Investigation proves that they go unerringly to the place where, upon that particular evening, most abound. How the information is communicated to them remains a mystery. It would almost seem as if wireless news gets to them, and as if Nature had here anticipated man once more.

Not Blind.

"Blind as a bat" is a familiar saying, but there are grounds for believing that it is founded upon a mistake. Should its young be attacked by a rat, the parent bat will defend them with a dexterity and spirit which argue great powers of vision. The eyes of the bat are probably adapted specially for its nocturnal habits, and it has been noticed to fly in the daytime with its eyelids almost closed, just as we ourselves almost shut our eyes when observing some illuminant of great brightness. But it is practically certain that the bat has keen sight.

Playing With Children.

During a summer evening bats will intervene in children's games, and will nose-dive around their heads, just failing to crash on the ground by skilful flying, and affording wonderful examples of perfect calculation and exact observation. A bystander once tried to capture such a bat with a white cloth, but without success. They the party employed sticks to drive the bats away. This only seemed to make the creatures enter with increased zest into what they apparently regarded as an exhilarating pastime. The sticks were made to whirl as fast as possible, but the bats dashed in and out of the vortex with ease and complete safety. So far from their sight being defective, they seem to require for the exciting exercise a particularly keen vision. One has related how a small bedroom in a house which he was visiting seemed to become the headquarters of a multitude of bats every evening. The window was usually left open after nightfall. No sooner had he retired to bed than leathern wings began to course up an down the room a few inches from his face. Sleep became impossible, and something had to be done. He frequently whipped the restricted space of the room for half an hour with a towel before he managed to capture a miscreant. Although the window was open, not a single bat ever left the room of its own accord. The animals appeared to possess a positive sense of humor, and they only seemed to revel the more keenly in the bright light which was put on in the room. Their tactics sometimes resembled the nose spin of an aeroplane, with the sudden flattening out when the desired descent had been duly accomplished.

Fine Senes.

Bats, however, evidently rely upon other means for guidance besides their eyes. As an experiment the eyes of a bat were onse sealed up temporarily and painlessly by a naturalist, and the creature was released in a room across which fine wires were stretched at intervals. The sightless animal flew up and down, but never once collided with the wires. It looks as if bats may possess some sense of perception akin to that of many blind people when they are walking along an unknown road bounded by a wall or hedge. It is also known that the bat's sense of smell and touch is extremely acute, and this may perhaps account for its extraordinary cleverness in finding out the best hunting grounds.

Bats have wonderful powers of concealing themselves during the day. Perhaps the most remarkable instance of this is the experience of the pianotuner who once found a bat clinging to the wires of a piano. The cry of the bat is generally said to be the highest note audible to the human ear.

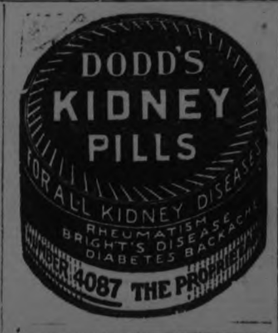

FASHIONS & FOIBLES
by Shirley Sharon

The two-piece frock with a tuck to break the straight skirt at the side is the French idea of the correct day dress for la jeune fille.

THOUGH not every boarding-school insists on a uniform, the best finishing schools demand a uniformly simple type of dress for school hours. The two-piece frock has replaced the middy dress and is really a trimmer, smarter version of it. Young girls like it for it is not too miss-ish since women, if they are sufficiently slender, wear the same *garçonne* style. It is made in jersey tubing, soft cashmere dress goods or light-weight flannel and can be trimmed with stitching, contrasting bands, collar and cuffs. Brown is smart with henna and navy blue can be stitched or trimmed with scarlet, emerald green, royal blue or rose.

1,500,000 PEOPLE AT NATIONAL PARK

Lure of America's Monuments Attracted Many Visitors in 1924.

WASHINGTON, Nov. 11 (United Press).—The lure of America's national parks and monuments attracted more than 1,500,000 people during the 1924 season, according to the Interior Department. By virtue of the fact that the attendance at parks this year was 160,000 in excess of last year, the Department believes that national reservations are steadily growing in popularity.

This new high in visitors was attained even though there was a decided dropping off in two California parks, due to outbreaks of the hoof and mouth disease, and reports of numerous forest fires which deterred many people from going to various other parks.

Rocky Mountain National Park, Colorado, with a visiting list of 224,211 people, headed the list as it did last year. Hot Springs, Ark., was next, with 164,175 visitors, and Mount Rainier, Wash., was a close third, with 161,483. Four other parks—Yellowstone, Yosemite, Grand Canyon, and Platt, Okla.—each were viewed by more than a hundred thousand visitors, and six of the parks showed a travel increase of 25 per cent. or more.

National monuments drawing the greatest number of visitors were Muir Woods, Cal., with an attendance of 92,391; Petrified Forest, Ariz., with 42,781, and Scott Bluffs, Neb., with 20,000. Capulin Mountain, N. Mex., showed the largest increase, in jumping from 1,000 in 1923, to 7,000 this past year, while the Devil's Tower, Wyo., had 7,800 this year against 3,000 last.

The Natural Bridges, Utah, drew 62 visitors. Considering that it required a saddle and pack trip of a little over brhundred miles to make the trip to the a idge and return, the Interior Department, considers attendance there "a remarkable record."

MAKING HOMES HOME-LIKE ON THE PRAIRIES.

Excellent results are being secured by the Tree Planting Division of the Interior Department with the planting of conifors in Western Canada. An inspection of the plantings shows that of the several varieties, a very high percentage have succeeded in establishing themselves. The species, and results are as follows:—

White spruce—planted 1916, height 6 ft. 93 per cent. living.

Lodgepole pine—planted 1916, height 7 ft. 2 in. 100 per cent. living.

White spruce—planted 1918, height 5 ft. 97 per ent. lihing.

Scotch pine—planted 1918, height 5 ft. 4 in. 94 per cent. living.

White spruce—planted 1922. 96 per cent. living.

Scotch pine—planted 1922. 94 per cent. living.

Undoubtedly these hardy evergreens are particularly suited to prairie planting, and, once established, seem withstand all kinds of neglect, though they respond readily to cultivation.

FRIENDS ATTEND SILVER WEDDING

Mr. and Mrs. T. Kemp of Lindsay Were Married in Peterboro.

The silver wedding anniversary of Mr. and Mrs. T. Kemp, celebrated on Friday evening, October 31st, Hallowe'en, at their home, 64 William street north, proved to be a most enjoyable event. Over fifty relatives and intimate friends from Lindsay and outside points were present for the celebration. The house was beautifully decorated with autumn leaves and flowers and garlands of orange and black, pumpkin heads and other symbols were in keeping with Hallowe'en.

Dainty refreshments were served by Mrs. Kemp and later the guests spent the evening dancing and playing games.

Among the guests were about ten or more who were present at the marriage of Mr. and Mrs. Kemp, which took place at the bride's home in Peterboro on October 31st, 1899. Mr. J. C. Fowler, who acted as groomsman at the wedding 25 years ago, was also present at the silver wedding. Mr. and Mrs. Kemp have been residents of Lindsay for the last thirteen years.

Mr. and Mrs. Kemp were the recipients of many beautiful and useful gifts of silver.

Among the guests from out-of-town who assisted in the observance of the anniversary were the following: Mr. and Mrs. J. P. Roberts, Mrs. J. Flannery, Miss W. Kemp, Mr. and Mrs. H. Allin, Mr. and Mrs. W. Flannery, Mr. and Mrs. J. E. Fowler, Mr. and Mrs. Ed. Kendry, Mr. W. H. Lyons, all of Peterborough, also Mr. W. E. Greene, of Windsor.

LADIES! DARKEN YOUR GRAY HAIR

Use Grandma's Sage Tea and Sulphur Recipe and Nobody Will Know.

The use of Sage and Sulphur for restoring faded gray hair to its natural color dates back to grandmothers' time. She used it to keep her hair beautifully dark, glossy and attractive. Whenever her hair took on that dull, faded or streaked appearance, this simple mixture was applied with wonderful effect.

But brewing at home is mussy and out-of-date. Nowadays by asking any drug store for a bottle of "Wyeth's Sage and Sulphur of Compound," you will get this famous old preparation, improved by the addition of other ingredients, which can be depended upon to restore color and beauty to the hair.

Well-known druggists say it darkens the hair so naturally and evenly that nobody can tell it has been applitd. You simply dampen a sponge or soft brush with it and draw this through your hair, taking one strand at a time. By morning the gray hair disappears, and after another application or two, it becomes beautifully dark and gray.

PEACE KEYNOTE

(Continued from page one.)

continue to furnish M. Herriot with the most friendly and consistent support in the execution of a policy he himself had so largely facilitated. The Premier expressed full confidence that the London agreement would enable Germany to become a factor for peace and stability in Europe.

The British Government, continued the Prime Minister, welcomed the opportunity recently given to Germany to enter the League of Nations in a manner consistent with her dignity, and he trusted that the admission of Germany would not be long delayed.

Referring to the Arabian difficulty, he asserted the Government had no intention of departing from strict neutrality in the struggle for the holy places of Islam, nor did they intend, either directly or indirectly, to put themselves forward as mediators.

Regarding Russia and Egypt, the Government considered it premature to make any pronouncement as yet. They intended to ask Parliament to ratify the Jubaland convention with Italy, and they hoped to render even closer the present friendly relations with Italy.

"If any opportunity arises which, in our opinion, would make it possible for foreign influence to help China," the Premier declared, "we shall lose no time in consulting the other powers."

Empire Policy.

After lengthy reference to the difficulties in India, on which he hoped before long to make an announcement, Mr. Baldwin turned to Imperial and home affairs. He did not mention Singapore, or national defences, but said there were large questions of policy affecting the Dominions such as preference and defence which needed to be reviewed by the present Government. He also intimated that if the Dominions and the great industries were ready to do their part, the Government was ready to make provision for reopening the Wembley Exhibition next year.

Concluding with a general reference to home affairs, adverse trade and housing troubles, the Premier went on to say that the Government would do everything possible to improve the lot of the masses along the lines the country had hitherto pursued, and "not by changing the basis of out system, by which we should fall into a pit of poverty and misery."

The Air Minister, Sir Samuel Hoare, was able to re-assure the citizens of London that, thanks to the continuity of the policy of his predecessor, Lord Thomson, the air defence of British shores was substantially better than a year ago.

GOOD NEWS FOR
BRONCHITIS SUFFERERS!

Deep-Seated Chest Troubles Yield to PEPS.

BRONCHITIS lays hold of the chest in a slow insidious way. Do not, therefore, neglect to take prompt measures to counteract the first symptoms of this ravaging ailment—the first difficulty in breathing, the occasional made-up feeling in the throat with its accumulations of phlegm. Be warned by that irritating cough and those frequently-returning colds.

Get a box of Peps, the well-known breathing remedy. After removing the silver wrapping place a Peps tablet on the tongue and *breathe in* the healing fumes as the tablet dissolves.

Peps are simply invaluable for allaying that teasing, tickling cough; for softening and loosening the phlegm, and soothing the irritated and semi-inflamed bronchial tubes. Every day as you breathe in the powerful germicidal fumes which are emitted from these Peps, a healing influence is extended deep into the lungs where liquid cough mixtures cannot penetrate.

The regular use of Peps at bedtime will ensure healthy slumber undisturbed by bouts of coughing. By day, the treatment should be continued on the assurance that the throat, bronchi and lungs are all being healed and strengthed by this medicine.

Peps are guaranteed to be absolutely free from opium, laudanum, chloral, morphia and any harmful ingredients of the old-fashioned cough medicines.

Dr. GORDON STABLES, M.D., C.M., writes:—"Fear every little cold. Keep Peps handy and you will ride triumphantly clear of bronchitis. Peps are invaluable for soothing and healing semi-inflamed bronchial tubes. Peps tablets are more of an inhalation, and go directly to the seat of injury."

Whilst PEPS are an expensive remedy to produce the demand has become so great that it has now been found possible to have the price reduced from 50c. to 25c. Get a box to-day! All druggists.

PEPS The Great Breatheable Remedy

DISCOVERED IN 1513.

Four hundred and eleven years ago an intrepid Spanish explorer and adventurer, Juan Ponce de Leon by name, first set foot on a land of luxuriant sub-tropic growth, known to-day as Florida.

Since that time, Florida has become perhaps the most alluring Winter Resort in the world. A warm-watered ocean offers bathing at its best; a few miles off-shore the monstrous and sporty Tuna and Tarpon await the more adventurous disciples of Izaak Walton; a marvellous beach fringed with exotic palms, broad motor highways, scores of green, velvet-smooth golf courses—the whole steeped in glorious sunshine and perfumed with the fragrance of fruit blossoms and sub-tropical flowers.

Nature has lavished her bounties on Florida, and man has moulded them for his convenience. There are facilities for every summer recreation—surf-bathing, deep sea fishing, boating, golfing, tennis, riding, motoring, bowling and dancing; beautiful hotels, splendid apartments and bungalows house the visitor in luxurious comfort.

Canadian National Railways can offer a splendid service in helping you plan your visit, together with many choices in routing. Any Agent will gladly supply full information and make your reservations. 11-19

CANADA'S OYSTER INDUSTRY

Oysters have been known and used as food from the periods of Greece and Rome. In many countries they are now, due to depletion of the oyster beds, almost a luxury. Canada has shared, in large measure, in this depletion, and what were at one time productive oyster areas are now supplying but a small proportion of the output of earlier years. Canada's total production of oysters in 1923 amounted to 22,949 barrels, while in 1910 it was 29,727 barrels, and in 1900, 46,226 barrels. In 1882, Prince Edward Island alone produced 57,042 barrels, the total Canadian output for that year being 66,646 barrels.

The great reduction in the output of Canadian oysters may be traced to several causes, says the Natural Resources Intelligence Service of the Department of the Interior. One of the chief of these is over-fishing, due to the high prices that were obtained. In the early years of the Canadian oyster fishery there was considerable indifference to its possibilities, oysters were used by few people, and then more as a novelty than as a staple article of food. In the meantime, however, improvements in transportation had made it possible to place the product on the inland markets, which at onse created a heavy demand. The at first locally abundant cheap oysters rose in price, and this incentive to greater production led to the search for and exploitation of all the possible oyster-bearing areas, until it was feared that the beds would be depleted and the oyster fishery pass into history.

On the Atlantic Coast of Canada oysters occur at many places—from Chaleur Bay, along the coasts of New Brunswick and of Nova Scotia to near the Straits of Canso, on both sides of Prince Edward Island, and in the Bras d'Or Lakes. At River Denys, on Bras d'Or Lakes, William Monbourguette, of Halifax, has a number of prolific beds, from which oysters are being shipped to Great Britain. The British importers place them on their oyster beds to asquire the flavor to which the trade in that country is accustomed, after which they are harvested and marketted.

New Brunswick is now the largest producer of oysters in Canada, and has been for some years. Last year the output of that province was 14,584 barrels, while in 1922, 10,753 barrels was produced.

Prince Edward Island, due to a number of cuases, has for some years been showing a reduced output of oysters There is evidence, however, according to the fisheries inspector for the island, that some of the beds, especially those of the Richmond Bay district, appear to be recovering. Large districts that were formerly heavy producers, are so badly silted that the spot cannot catch. The inspector reports that oyster culture work is much needed, and it is hoped that early attention may be given to the revival of the oyster industry, not only in Prince Edward Island, but also in Nova Scotia and New Brunswick, where the possibilities of developing a large and profitable industry appear to be excellent.

The Dominion Government is establishing a fisheries school in Halifax fo which an appropriation of $70,000 has been made. Judging from an incident reported by the Prince Edward Island inspector, this should have beneficial results. It appears, according to his report, that "oyster beds in the Orwell River were not fished, as the oyster meat showed a greenish tinge, and it was feared by the fishermen and buyers that the beds were diseased. An examination, however, showed that the tint was the result of local food conditions, and that, instead of having a detrimental effect on the quality, the tint was of distinct advantage. Oysters of this character are highly esteemed by epicures, as the meat is usually plump and palatable. Thus, due to lack of technical knowledge of the oyster industry a considerable loss was sustained by the fishermen and those who are catering to the higher class of oyster consumers.

CAN DECAY IN WOOD BE PREVENTED?

Some of the eldest buildings in Canada now standing were built of wood. Flour and grist mills of wood construction, that have served generation after generation, are still turning out their product, and will, no doubt, do so for many years yet. This is, however, not always the case. Wood, unfortunately, like practically everything else, has its enemies, and probably the most destructive of these are fungi. To secure exact information as to the conditions which facilitate the action of various wood-destroying fungi on woods used for interior construction in mills, factories, etc., and to work out procedure and methods by means of which the decay may be prevented, the Forest Products Laboratories of the Department of the Interior have been carrying on investigations for some years. Expert technical knowledge on the prevention of decay has been secured as a result of decay studies in some hundreds of large buildings.

What is almost of equal importance to Canadian industry is the series of mechanical and physical tests which the Laboratories is conducting on the strength of Canadian timbers. Data have now been obtained for practically all Canadian timbers of any commercial value, and these are available to architects, engineers, builders and others interested in construction work.

REJECTED

Eighteen thousand citizens in New York state will not be allowed to vote this year. The reason? They flunked the literacy tests. New York has a state law by which a would-be voter must demonstrate that he can read and write as readily as the average child who has finished six years in school.

Technically, this may not be democracy. But many think it is common sense, a protection against government by ignorance.

In all the world
no food like Fry's
for growing children

They're brighter at school,
They're stronger at play—
Red cheeked and happy
When fed the Fry way.

What a wonderful difference it makes in the home, when the children are brimming over with health and vigour! Yet, as any doctor will tell you, health is so largely a matter of feeding.

FRY'S Cocoa contains nourishment in rich concentrated form, for every department of the human body—for muscle, tissue, flesh, nerve, brain and bone. It furnishes in rich abundance, energy for work and play—and materials to build the body with. And all this in such delicious form that every child takes FRY'S eagerly.

Be sure you get FRY'S—made in Canada and famous the world over for purity and quality. Cheap, unknown cocoas haven't its purity and richness.

"Remember: "Nothing will do but FRY'S"

Armistice Day In Peterboro

MOTHER ERECTS TABLET TO SON KILLED IN WAR

All Saints' Church Was the Scene of Impressive Service on Sunday.

ONE OF THE BOYS

Mrs. McCabe Was Present at Unveiling, Performed by Col. Johnston.

Mrs. McCabe stood up with the congregation of All Saints' Church on Sunday while a tablet was unveiled in memory of her son, Sidney Veness McCabe, killed in action a short month before the Armistice was signed. She was surrounded by Peterboroug h veterans wearing medals that showed they had served side by side with this comrade, and the Church could not hold all who wished to honor the member who had given his life and the mother who had given her son, in the great cause.

The memorial is inscribed:

In loving memory of
Sidney Veness McCabe
5th Canadian Mounted Rifles
Killed in action
4th October 1918
Aged 21 years
Erected by his mother

Lieut.-Colonel T. J. Johnston, who commanded the 93rd Battalion, Peterborough's unit, performed the unveiling ceremony with many overseas officers grouped around. He told of the services rendered by the soldier in whose honor it is erected and gave credit for the splendid record made by Canada's army to the mothers who, like this mother, uncomplainingly gave their sons to the country.

The plaintive notes of Lord Lovat's lament, played by the Caledonian Pipe Band, filled the church with unusual melody and wrung a poignant sigh from the unitedly reverent congregation. Then the "Last Post" was sounded, the soldier's hightest requiem, followed by the stirring "Reveille" that spoke of new life and hope.

The altar was prettily decorated with chrysanthemums in memory of Miss Chamberlain, and a wreath of poppies was placed on the tablet by the Chruch Wardens.

Lieut-Col. C. Ackerman read the first lesson; Captain S. Whatley read the second lesson, and the sermon was preached by Rev. J. D. Paterson.

Special anthems by the choir were "Give Peace" and "What are These"?

This is True Greatness.

No caste has any monopoly of true greatness, Col. Johnston said, No matter how humble the man, if he plays his part well he is truly great. Our comrade did his part. He did his duty. He gave up his very life.

Every man on overseas service played his part when he put his life on the altar in offering his name. The world is starving today for the very qualities these men had. It is not through their acts in the war or since the war that the world is in its state today.

Colonel Johnston pictured the mothers and wives of the overseas soldiers as they fearfully watched the mail man approaching with what tidings they knew not, and yet not complaining. "No wonder", he said, "that our Canadian soldiers with mothers like they had played their part so well."

A Great Vision.

In his sermon, based on the text "Take unto you the whole armour", Rev. Mr. Paterson pointed the fundamental lessons of Armistice day.

Today marks the beginning of the great celebration that centres around November 11, he said. There have been dates that have been remembered through the ages, such as Hallowe'en, Guy Faulkes day, May 24, July 1 in Canada, July 4 in the United States. But greater than Confederation Day; greater than the birthday of a glorious Queen, is the day we remember on Tuesday when war ceased and the pent-up emotion of the nation broke loose. It is well for us to recognize that Armistice day should be a day of thanksgiving, and we pray that it may never be forgotten.

To the veterans, Mr. Paterson said: The world needed you ten years ago, and it needs you today. It was a great vision you saw and fought for, and your comrades in arms died for, and there is the same great vision today if you catch it. The world is filled today with the same evils.

It was in a spirit of absolute unselfishness that our men went away, and we have to look to you for the lesson of unselfishness. As long as you men live you will be honored in the hearts of every real man and woman in this dominion, and you will be all the more honored if you are giving the same service in peace as you did in war. It is to you men in our midst who have learned the lesson that we must look.

Some Need Help.

The day makes men and women consider. We have not done enough for the men who have given their all. In the congregation of All Saints' there is a man who has lost his arm, and while others grow fat he is out of work. Some men are shattered in body and are eking out a precarious living by selling at the lowest possible figure the work of their mained hands. We must make it our personal business to share up with the brother who is in need. It may be only by buying a poppy, but do it in the spirit of helping a man who has given the best of his life for you.

"One of the Boys"

Turning to the boys and young men who sat around the newly unveiled memorial, the speaker remarked that they had read through history of the acts of great men and honored them. The memorial in the boys' corner is not to a great man, he said, but to one of All Saints' boys—just a boy who went to Sunday School. I ask you to keep your corner for ever the boys' corner and see that there be found among your number those who are ready like him to serve their King and country and follow in his train.

The bugles sounded the 'Last Post' to signify the end of the day's work for this one of you number. His work was well done. t is a call to the well deserved rest God gives him. Then the 'Revielle' tells of a bright and glorious morning, and in proud memory and deep thankfulness we hear the Reveille sound to him, who is among that glorious company that we in our ignorance call the dead, but who we know are the forever living."

Canadians Were Foch's Pets.

Had the Hammer-Head Positions in Every Big Attack.

"I don't suppose you know it, for the world generally doesn't know it, but the Canadians were the hammer-head of all the great final attacks. They were always put into the place of the greatest danger. They used to be called "Foch's Pets." But I've never heard them boast that Canada won the war. For four years and a half they fought from Ypres to Drocourt, but I never heard them boast about it."

So says W. J. Dawson in his book, "Chalmer's Comes Back," where the American denounces as parochial the boasting done by some Americans.

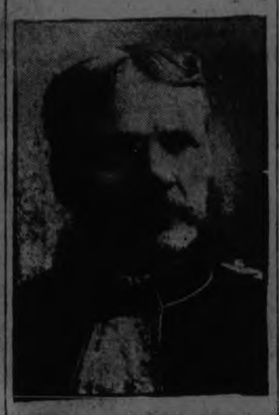

COL. W. J. MILLER,
One of the Veterans of '66.

LEADERS AT CEREMONY

CAPT. R. E. LAYFIELD,
Commander of the G.W.V.A.

LT.-COL. T. J. JOHNSTON,
C. O. of the 93rd Battalion.

A SCRAP OF PAPER.

A scrap of paper—"Killed in Action", So
Die all the dreams of happier days to be!
And yet, thank God, you were the first to go
When Empire called for Men to keep it free.

* * *

Thank God for that pure, manly heart and true
That kept your face for ever towards the light,
That lit the only path you ever knew
And made you victor still in death's despite.

* * *

Not all our sighs, not all our loving tears
Can call you back, but you whose clear young eyes
Looked on the promise of the coming years,
You never grudged the final sacrifice.

* * *

A scrap of paper? Nay, a sacred scroll,
A great and glorious treaty, signed and sealed
In your heart's blood, wherein our Empire's soul
For those who shall come after stands revealed.

Canadians Capture Mons As "Cease Fire" Sounds

Carillon in Town Rings Out "Tipperary"—Citizens Hail Deliverers.

"The Mons Road!" What tragic significance lies in those three words Pictures they present of those glorious days of August 1914, when the flower of the British Army threw itself in the path of the invader, halted there the wheel of his victorious chariot, and afforded France a breathing space to make ready for the Battle of the Marne.

For four years these cobbled pavements ring to the hoof of the conqueror; for him it is the Road to Paris. And then August 1918 issues in a change, a cold blast from the direction of Amiens. The tide of traffic sets in the reverse direction. Back with all their impedimenta of war come those discomfited legions. Back too with them, brittle thread woven into their iron texture, come the French people of the evacuated areas. The Mons Road, clogged with sweating horses and cursing men, is filled to overflowing with the flotsam of deserted villages.

That was yesterday, six years ago. From the palisaded road the belfry in the city can be seen through the mist. The hand of the great clock points an hour ahead of our time.—Boche time.

Six years ago yesterday the Mons Road was Boche Road—six years ago to-day it is Canada's road. The President of the French Republic has accepted Valenciennes from the Canadian Corps who captured it. All along the road from Valenciennes to Mons are freed peasants who cry "Vive les brave Canadiens!" By six o'clock on the morning of the 11th., November the town has been cleared of the enemy and the Canadian lines are established beyond its limit on the east. Then comes the massage "Hostilities will cease at 11.00 hours November 11. Troops will stand fast on the line reached at that hour. Defensive precautions will be maintained. No intercourse of any kind with the enemy."

The Grande Place of Mons is thronged. Here at 11 o'clock the "zero' hour of peace— as the "Cease Fire!" sounds, the Mayor presents the keys of the city in honor of its recapture. Bands play "La Brabanconne," Belgium's national anthem, and "O Canada." The carillon of the belfry plays "Tipperary"—the players having practiced silently since the British troops marched away to its tune four years before. They knew the British would come back, they said.

Sir Douglas Haigs last war communique stated, "Canadian troops of the First Army have captured Mons."

Getting Too Fat? Try This—Reduce

People who don't grow too fat are the fortunate exception. But if you find the fat accumulating or already cumbersome, you will be wise to follow this suggestion, which is endorsed by thousands of people who know. Ask your druggist for Marmola Prescription Tablets and follow directions. One dollar is the price the world over. Get them from your own druggist or send price direct to Marmola Co., General Motors Bldg., Detroit ,Mich. By doing this you will be able to reduce steadily and easily and pleasantly, without starvation diet, or tiresome exercise. Start taking them today and get slender.

Although a soldier by profession, I have never felt any sort of fondness for war, and I have never advocated it except as a means of peace.
—U. S. GRANT

Take my word for it, if you had seen but one day of war, you would pray to Almighty God that you might never see such a thing again.
—WELLINGTON.

PUBLIC MEMORIAL SERVICE IN THE GRAND OPERA HOUSE RECALLS ARMISTICE STIR

Order to Cease Fire Echoes Back From the Great Eternity to Stir Hearts of Veterans and Citizens Who Remember Peterborough's Noble Dead.

DAY OF THANKSGIVING AND MEMORY

Provincial Treasurer of Ontario, Brigadier-General Ross and Local Parliamentarians Among Speakers at the Mass Meeting.

"If there's one old rag I'm proud of, it is this old suit."—REV. CAPTAIN P. COSTELLO.

"We should be false to our country; faithless to our great traditions, and unworthy the great people we represent if we should forget the suffering and the heroism of our comrades."—BRIG.-GENERAL A. E. ROSS.

"We are closer to God because we are here to do honor to the memory of the men who lie in Flanders' Fields at peace with their Maker."—W. H. BRADBURN, M.P.P.

"Men of all shades of politics may fight each other on the hustings, but when it comes to dear old Canada and those who have performed services for it, we are all one."—LIEUT-COL. W. H. PRICE, M.P.

These are some of the outstanding statements of the speakers when Peterborough war veterans and Peterborough citizens on Sunday crowded the Grand Opera House to honor the memory of the soldier citizens who gave their lives in the Great War that ended six years ago today.

It was the biggest parade of returned men the city has seen for this occasion, and the galaxy of speakers, each brilliant in his individual way, covered every angle of the celebration with distinction. Massed bands of the Salvation Army and the 57th Regiment co-operated in the success of the day's proceedings.

The meeting was held immediately following the veterans' ceremony at the cenotaph, and the same officials who took part there were present at the Opera House, having joined in the parade. One box was given over to the members of the City Council, while across from them, in another box, sat the grand old men of '66, heroes of Ridgeway and the border fights with the Fenian raiders. Six in number, they gazed down on hundreds of the veterans of this younger generation and joined with them in the rememberance of all those who died for Canada.

Captain R. E. Layfield.

Captain Layfield, commander of the local branch G.W.V.A., and chairman for the occasion, said:

We are assembled today to celebrate possibly the happiest day this old world ever experienced—Armistice Day, November 11, 1918. We can all remember the mad joy that swept over the continents and seas when the news was flashed that fighting had ceased.

We are honored by the guests we have with us today—they will have messages of special interest to all citizens as they are men who have gained honor in the late war and in the political and civil life of our Dominion and Province, Brig.-Gen. A. E. Ross and Lieut.-Col., the Hon. W. H. Price, are men whom Ontario delights to honor.

We welcome the presence of the Hon. George N. Gordon, K.C., M.P., Deputy Speaker of the House of Commons; W. H. Bradburn, Esq., Member of the Provincial Legislature; Judge E. C. S. Huycke; His Lordship Bishop M. J. O'Brien, and Honorary Members of the G.W.V.A. We have also with us representatives of the City and County Councils, Ladies of the Provincial Command G.W.V.A., and members of the Local Ladies' Auxiliary.

We have almost a full turnout of our grand old veterans of 1866. We all know what we owe to these citizen soldiers, who when called were ready, almost 60 years ago. Possibly one of the greatest benefits the men of those days performed was the organization and maintainance against great difficulties of the active militia of Canada, which coupled with the veterans of the Imperial service was the foundation of Canada's wonderful fighting army in the Great War. We all join in greeting you, comrades of 1866, Col. J. W. Miller, George Stenton, Henderson Nesbitt, Richard Sanderson, J. D. Collins, J. W. Fitzgerald H. Rush, R. Smith and R. Tivey.

The G.W.V.A.

The G.W.V.A. was organized prior to the ending of the war. It has been the recognized association that has obtained great benefits for Canadian and Imperial soldiers residing in Canada. Both political parties have looked to the G.W.V.A. for guidance and assistance in the measures that they have passed for the benefit and reconstruction of the returned soldier. Both political parties have been hampered and handicapped by the Pension Board and the Senate from carrying out the wishes of the people of Canada but we look forward for the situation being properly straightened out by the Dominion Government with the assistance we can all give.

The local Branch of the G.W.V.A. has performed a big task in the city and county of Peterboro. Hundreds of claims have been adjusted or are in the process of settlement and claims settled amount to nearly $500,000.

We have through the generosity of the citizens of Peterboro, the finest soldiers' home in Canada, and it is absolutely free from debt. Community and social work has not been neglected. We stand back of every good cause in the city. There is hardy a day passes that we do not have some problem to solve effecting the lives of returned soldiers, soldiers' widows or the dependents of soldiers.

We are proud that no soldier of the Empire lays in a pauper's grave in Peterboro, the G.W.V.A. have seen that Peterboro honors its soldier dead. Our plans for the year include the erection in each cemetery of a simple monument and it is planed to enclose in a metal box in these monuments a copper scroll containing the names of all the Peterboro soldiers dead and buried away from home and also the names of those buried in each cemetery. This scroll will be added to as comrades depart this life. Once a year on decoration day it will be our duty to call this roll of Honor.

We have tried to show Peterboro citizens and especially the returned men that the Peterboro Branch of the G.W.V.A. is worthy of giving your support to. In unity there is strength, and a strong association will be needed as the next ten years will be the hardest for ex-service men as they break down due to the strain while in service.

G. N. Gordon.

Mr. Gordon said the object of the Armistice Day celebrations is to do honor to the dead and show gratitude to the living. It is a time of rememberance and of reminiscence. "We can recount those things that have made the name of the Canadian Expeditionary Force famous," he said, "and we can consider the problems of those who returned needing help and having earned it. If the war veterans in Canada were given the encouragement and assistance they are given in the United States there would be no problem concerning their clubs and associations because there would be concerts and entertainments to see that the clubs were free from debt. The great majority of the people would be glad to help all they could to make things comfortable for those who have done so much for them."

Mr. Gordon referred to the splendid hall given the war veterans through the generosity of the citizens, as the finest in Canada. He introduced the next speaker as a man who had served overseas as head of the medical services of the Canadian forces. Mrs. Ross spent some years as head of the nursing services in the Dardanelles.

Brig.-Gen. Ross.

In expressing the pleasure given him in this visit, Brig-General Ross congratulated the veterans on having one of the healthiest organizations he knows in Canada, and mentioned the splendid co-operation that exists between the returned men and citizens generally.

Armistice Day should not be forgotten as time goes on, the speaker said, but should be remembered more deeply every year than in years before. The days of suffering and sacrifieed numbered in the four years of war should come back on this occasion.

People put forward two reasons why Armistice Day should not be celebrated. They say it is an exhibition of our own conceit in victory, but after the long history of the British race, with its glrious traditions handed down to us as subjects of our great Empire, few will take any notice of that complaint.

Others say these ceremonies tend to the maintenance of a martial spirit within the empire. I may speak as a man who has served through two wars, seeing the sacrifice and suffering of those days of combat, and I can assure you, and I am expressing the mind of the veterans here, that it is our wish that war should be known no more.

But we should be false to our country, faithless to our great traditions, and unworthy the great people we represent if we should forget the suffering and the heroism of our comrades, some of whom have returned and are here today and some of whom we left in Flanders' Fields.

Armistice Day is a day of thanksgiving. If I could take you back over those four years of service with all the horrors of those years, and bring us as citizens to the front of that army on the morning of Armistice Day, forgetting the thankfulness of people at home, to see the thankfulness of that great host, you would say it is right to maintain the celebration of Armistice Day.

It is a day of memory. We remember especially those who were stirred in the first day—the days when the call came that if we were to be faithful to the traditions we held sacred we must offer ourselves to the service of the country. We remember the day of assembly, when train after train carried the sons of Canada to Val Cartier plains. We remember the enthusiasm as we embarked on that great armada—the greatest assembly of ships that ever sailed the ocean, carrying 33,000 sons of Canada to aid the Motherland. We remember the first thrust at Armentiers, and the recall to the Ypres salient. With what enthusiasm the Canadians marched through the French villages—marched out to face and endure the greatest trial that ever met an army. Ten days later saw the sons of Canada drowning in the German gas. We remember the vicious attacks at Festubert and Givenchy, and from that time Canada's place was established in the British army—we were seasoned soldiers.

(Continued on Page 3.)

Trumpeter, what are you sounding now?
(Is it the call I'm seeking?):
"You'll know the call," said the trumpeter tall,
"When my trumpet goes a-speaking.
I'm rousin' 'em up, I'm wakin' 'em up,
The tents are astir in the valley;
And here's no more sleep with the sun's first peep,
For I'm soundin' the old Reveille."

* * *

Trumpeter, what are you sounding now?
(Is it the call I'm seeking?):
"Can't mistake the call," said the trumpeter tall,
"When my trumper goes a-speaking.
I'm urging 'em on, they're scampering on,
There's a drummin' of hoofs like thunder;
There's a madd'nin' shout, as the sabers flash out,
For I'm soundin' the charge, no wonder."

* * *

Trumpeter, what are you sounding now?
(Is it the call I'm seeking?):
"Lucky for you if you hear it at all,
For my trumpet's but faintly speakin'.
I'm calling 'em home, come home! come home!
Tread light o'er the dead in the valley
Who are lyin' around, face to the ground.
And they can't hear me sound the Rally;
But they'll hear it again in a grand refrain
When Gabriel sounds the last Rally."

—J. FRANCIS BARRON.

England's Epic Day Gets Straight Deal

Six Hundred Thousand Dead On Six Battle Fronts In Three Continents.

In his book, "A Straight Deal, or the Ancient Grudge," Mr. Owen Wister has told, for the benefit of his American fellow-countrymen, the part played by Britain in the great war. "Tell them," states Mr. Wister, "that in May, 1918, England was sending men of 50 and boys of 18½ to the front; that in August, 1918, every third male available between those years was fighting, that eight and a half million men for army and navy were raised by the British Empire, of which Ireland's share was 2 3-10 per cent., Scotland's 8 2-10, and England's more than sixty per cent.; and that, taken proportionately to our greater population, would have amounted to about thirteen million Americans. Through four frightful years she fought with splendour, she suffered with splendour, she held on with splendour. The second battle of Ypres is but one drop in the sea of her epic courage; yet it would fill full a canto of a poem. During 1917-18 Britain's armies held the enemy in three continents and on six fronts, and co-operated with her Allies on two more fronts. Her dead — those 658,000 dead—lie by the Tigris, the Zambesi, the Aegean, and across the world to Flanders fields. Between March 21 and April 17, 1918, the Huns in their drive used 127 divisions, and of these 102 were concentrated against the British. That was in Flanders. Britain at the same time she was fighting in Flanders had also at various times shared in the fighting in Russia, Kiaochan, New Guinea, Samoa, Mesopotamia, Palestine, Egypt, the Soudan, Cameroons, Togoland, East Africa, South-West Africa, Salonica, Aden, Persia and the North-West Frontier of India. Britain cleared twelve hundred thousand square miles of the enemy in German colonies. Of England's women several million were engaged in work on munitions and other necessaries and apparatus of war. They worked at home while their husbands, brothers and sons fought and died on six battle fronts abroad—658,000 died, remember; do you remember the number of Americans killed in action — fewer than 36,000."

SOLDIER DEAD AMONG SAINTS

Major Belford's Tribute at Memorial Assembly of Veterans at Havelock.

RENEW PATRIOTISM

MARMORA, Nov. 11.—The memory of the illustrious dead was enlivened on Sunday by a memorial rally and service at the neighboring town of Havelock, to which Marmora G.W.V.A. sent a goodly representation. Headed by the 40th Regiment Band of Campbellford, officers and men marched to the Town Hall where a most impressive service was held. A united choir led the singing of the hymns and a male voice quartette rendered beautifully, "Soldier, Rest in Peace."

Reeve Curtis gave a short address of welcome.

Major Belford's Address.

A very appropriate and striking address was given by Major J. F. B. Belford, M.P.P. for East Northumberland. He said there was a tendency to forget too readily the things of the past. The sacrifice of the 1914-1918 period is the greatest ornament in this nation's crown today. We were true in the hour of trial. The speaker in appraising the work of the I.O.D.E. paid respect to the womanhood of Canada. Whilst the war was on the men moved from circumstance to circumstance and had various changes but the women at home sat in the quiet homestead from which the loved ones had gone forth into the strife. "Women of Canada," he exclaimed, "you have a record behind you which none other can beat."

What we stand in need of now is true Canadianism. Such commemorations as the present one help to bring that fact out. The ignorant of the old world are being brought to our shores. We do not need to have our population multiplied at this cost. We want more of the Anglo-Saxon people among our immigrants. Few were probably aware that out on the Western prairies more than a thousand Sunday schools had been established for teaching Red anarchy. The first reason for the perpetuating of these memorial services, he would say, was that Canadians should keep the stream of patriotism warm in their hearts. The second reason for commemorating the glorious past was the spiritual side of it. Men gave their living bodies as a great barrier against the tyranny of militarism. The effect of it all is apt to be lost if the memory is not revived yearly. The third reason for keeping the day was that it was a Peace day. We trust that it stands for a perpetual peace.

Hope In The League.

Major Belford believed that the League of Nations in time would be the key to solving the problems and difficulties of the nations. We fought that the standard of peace be raised over a unified world. In addressing those who lost sons in the war Major Beiford said: "It is a proud thing for you to know that amongst the saints and martyrs, your boy's name has been inscribed. Out of that confusion God was working out a far more exceeding weight of glory. Therefore, on the foundation that had been laid of loyalty, let there be built up a structure of glorious manhood."

He concluded with a most sympathetic reference concerning the disabled returned soldiers bidding his hearers remember that no one came out of the struggle his original normal self.

Col. Fred Boggs.

Col. Boggs also gave a splendid address in which he reviewed the circumstances leading up to the war and pointed out that it is left to us to do the unfinished work.

Following the service, officers and men paraded to the memorial arch, where poppy wreaths were placed at the base. A firing party, under Capt. Percy Gray, fired three volleys, following which the band played softly, "Nearer My God to Thee."

With dismissal, visiting comrades were invited to a supper in the basement of the Town Hall. Members of Marmora G.W.V.A. attending incinded Capts, C. A. Bleecker and Percy Gray, Lieut, H. R. Pearce, Sgts. L. Rundle, H. Osborne, J. Laird, R. Cronkwright and W. J. Cottrell, Ptes. M. Peenery, G. Kerr, H. Yatton, H. Naylor, etc., in addition to which many post-war soldiers attended.

VETERANS HELD SIMPLE SERVICE TO THEIR DEAD

Cenotaph Was Scene of Military Rites Accorded Those Who Die in Battle. IMPRESSIVE SCENE.

Many Prominent Civilians Gathered to Join in the Ceremony.

Peterboro veterans of the Great War paid their own simple tribute to their dead comrades on Sunday, when they gathered at the Cenotaph they erected on Murray Street and performed the military ceremony that is their highest requiem.

After an inspection by Brig.-General A. E. Ross and Lieut.-Colonel W. H. Price, with the ladies of the Women's Auxiliary and the veterans of 1866 holding the position of honor near the monument, and ranged behind them the veterans of 1914-1918 and the newer militia units, the last salute was given and the troops stood immobile while the Salvation Army and 57th Regiment Bands played a dirge.

It was an impressive scene. The women wore poppies—symbol as much of their sacrifices in giving up their men as of the men's sacrifice. The veterans of '66—six of them—stood with their grey heads bowed, remembering not only these youngsters who fell in the European war, but those other soldiers of Canada with whom they fought side by side before the men of Canada's Great War contingent were born.

The Great War veterans, with the medals and stripes and wounds that showed the extent of their service, dressed in the faded and often torn uniforms that they had worn in the forefront of the last big attack, were carried back to the lonely graves where they had stolen at evening time to bury their comrades. And the youngsters of the militia, sturdy and smart in their newer uniforms, honored in a way that was thrilling to them the men whom perhaps they had known as elder brothers and chums.

The massed bands played "Meditation." The Union Jack fluttered down to half mast and the Veterans' flag dipped to the ground. The trumpets sounded "Last Post," the call that ended every day and floated over the grave of every soldier of the Empire on the six battle-fronts where the British flag was carried. There was a moment of poignant silence. Then the echoing "Reveille" told of a new day and new era. The Union Jack crept up until it was mast high, and the ceremony was over.

Its thrill touching the spectators who stood with bared heads through out, the great significance reached only the men who had followed their comrades, with reversed arms, as they were laid in the well-kept cemeteries behind the lines, or had slipped out under cover of darkness and under machine gun fire to bury their pals whom they had left on the wire.

And as they had done in those other days, so they did on Sunday. Their tribute paid, they marched off to a stirring tune, eyes set on the future and looking only ahead.

Biggest Parade.

It was probably the biggest parade the Peterboro veterans have held on Armistice Sunday, and they were joined by more representatives of City, County, Provincial and Dominion politics than ever before. At the Cenotaph and in the long parade were ex-Mayor W. H. Taylor, Aldermen R. Morrison, W. Stocker, M. J. Maher, M. McIntyre, N. Phelan and J. Crowe, representing the City Council.

Salvation Army Band Performs Kindly Act

While the war veterans were waiting to form up on their parade on Sunday afternoon the body of little Dorothy Louise Humphrey, only child of Mr. and Mrs. J. G. Humphrey was carried to a waiting hearse.

The Salvation Army Band, drawn up on the G.W.V.A. lawn performed one of the thoughtful actions that has made the organization beloved and respected by all creeds and classes. The bandsmen faced the house and played softly and sweetly, continuing until the cortege had moved away.

Mr. and Mrs. Humphrey live in Viceroy, Saskatchewan, and the funeral of their daughter took place from the home of Mrs. W. Yelland, 207 Murray street, to Lakefield Cemetery. Many members of the Masonic order were present.

SOME VERY CLEVER ANIMALS

A householder recently met a hedgehog on his garden path, and noticed that it was carrying something in its mouth. Curious to find out what the something was, the observer approached within a couple of feet of the animal, and crouched on his hands and knees. The hedgehog stopped at once, dropped its booty, and prepared to curl up. The mysterious object was one of those lumps of toffee which are transparent and have a large piece of nut embedded in the centre. The observer crept behind a bush, from which he took stock of the position without being seen. In a few moments the hedgehog seemed to regain confidence, and seized upon the delectable object once more. The noise of crunching was plainly heard for a little, then the creature departed. The observer afterwards returned to find that the toffee had vanished, but that the nut had been left behind untasted!

A Dog That Listens In.

Visiting an acquaintance who was an ardent wireless enthusiast, a gentleman found him busy listening-in. Close beside him, with another pair of 'phones over his head, was a large collie dog. The animal was obviously enjoying the music—an orchestral piece—to the full. He continued absolutely engrossed in the programme, and now and then he would shake his head as though to arrange the headpieces more comfortably. The gentleman expressed his surprise at the novel sight, and his friend stated that he always shared his enjoyment of the programme with his dog. If by any chance he put on the 'phones without supplying another pair for the creature, the latter protested by howling and pawing his master, until the position was rectified to his satisfaction.

Seals.

The fondness of seals for music is well known. Sitting on a rocky shore, a holiday-maker in sport started singing softly "The Eriskay Love Lilt." The song has a haunting refrain, "Vair me oro." Thirteen seals gathered, some even rising half-way out of the water in their eager interest. Then when the music dropped and the words came: "Sad am I without thee," they all sank down under the water. The singer began again, when up popped the thirteen heads. Some of the seals swam hurriedly past, watching intently as they went; but at the top notes they always paused and listened keenly. Each time the low-pitched "Sad am I without thee" came, the heads sank beneath the water. It seemed an uncanny perception of the sense.

The Wolf.

The wolf has a bad odour and an evil reputation, but he is undeniably a very brainy creature. Of two wolves, one was noticed by an observer to lie down in a ditch, while the other walked away over the open plain. The latter deliberately went to the far side of a herd of antelopes and drove them, as a sheep-dog would a flock of sheep, to the very spot where his companion lay in ambush. As the antelope crossed the ditch, the concealed wolf seized a doe, and for the ensuing meal was joined by his astute colleague.

In Lake Superior in Canada the fishermen set lines for trout through holes in the ice. Waiting till the lines are arranged and the fishers gone, a wolf will take hold of the stick laid across the hole and attached to the line, trot off with it along the ice, till the bait is brought to the surface, and then return and devour the bait and the fish too, if any happen to be on the hooks. Should a wolf be captured and see no other chance of escape, he wil lie down and pretend to be dead. If the trick deceives the hunter and he turns his back for a moment, the wolf will jump and show a very slean pair of heels.

Dog.

Talking of trickery in animals, one recalls the Skye terrier which at one time had had a very sore leg and had received a great deal of petting. Always afterwards, when he had been in any mischief, he used to come to bis master, running on three legs and holding up the one which once was sore. He was as arrant an imposter as the sailor who used to go begging with one leg tied up under him, to look as if he had lost it.

The intelligent faithfulness of the sheep dog in the following story can hardly ever have been surpassed. A shepherd had brought fourscore sheep in the market, and having to remain another day, committed the drove to the care of his collie, a female, bidding her take them home, a distance of seventeen miles. The animal, when a few miles on the road, dropped two pups, but devotedly drove the sheep a mile or two further. She then allowed them to stop, returned for her whelps, and carried them about two miles in advance of the sheep. Leaving her family the collie then went back for the sheep and drove them onwards a few miles. This she went on doing alternately carrying her pups and taking charge of the flock—until she reached home.

Elephants.

In India, elephants are frequently taught to make a salaam with their trunks, by way of saying "Please" for food. An exceptionally large elephant was thus trained, and thereafter was brought to the London Zoo. Fully seventeen years subsequently, a man, who had in youth been in India, recognized the elephant as an old acquaintance, and showed him to some children. One of the latter, being about to offer the animal a bun, the man said: "Make him first say 'Please.'" He then told the beast to "Make a salaam." The creature eyed the hand which held the bun, then memory seemed to awake—up went his trunk, and he made a most correct salaam. The keeper said for all the seventeen years, the animal had never heard the magic words, but had taken food without this mark of good manners. During all that period, however, he had remembered.

Of another elephant the following is recorded. He was ordered to drag a tree which proved too much for his strength. Urged and excited, the poor beast at last broke the chains by which he was fastened and ran away. All assumed that he had escaped to the jungle, where he would mix with the wild elephants and be seen no more. But in about an hour the animal returned, accompanied by two other elephants; and by their united strength the tree was easily removed. After the work was done the two recruits disappeared, and the first clever one alone remained.

Birds.

That birds have a language which enables them to communicate with each other the following incident would seem to prove. In a recent North American winter, crows appeared to be dying from hunger, and in desperation they gathered in considerable numbers on the blocks of ice which go floating down the St. Lawrence River, and enviously watched the bits of food in the water. The poor creatures could not stand still on the ice lest their feet should freeze fast. They therefore shifted from one leg to the other in a manner which gave them the appearance of dancing. Around them, with screams and flapping of wings, flew a flock of gulls, snatching fragments of food from the water. A kind of understanding soon arose between the black birds and the white ones. While the former pranced and danced, the seagulls picked up bits of food and placed them within reach of their starving neighbors. The birds could not have been so "dumb" as we usually suppose.

A Wonderful Cat.

Though born in Scotland, a certain cat was believed to be of Russian descent. One of the surest signs of its Russian lineage was held to be its unusual and decided fondness for water. In the long, severe winters, Russian cats have to try to break through the ice with their paws in search of fish for food. This oat would sit on the window-box when it was being watered, trying to catch the water with its paws. It would also be found quite often in the bath, and even in the kitchen sink, sitting fascinated by the drops which fell from the tap, if the water had not been properly turned off. When its owner washed his hands, it would jump up and sit close to the basin. If the tap dripped it would reach out a dainty paw and pat the falling drops. Its owner would turn on a gentle flow of water and the cat would watch it as though fascinated. Every now and then it would pat the silvery trickle and then draw back its paw with the same delicate flick. The Russian forebears of this cat had formed a curiously clever and unique habit and hereditary influenced had perpetuated his defiance of the strong dislike of water for which the feline species is notorious.

PETHERICK'S CORNERS.

Box Social Held In Sentinel Hall Was a Big Success.

PETHERICK'S CORNERS, Nov. 11.—The box social held in Sentinel Hall, L.O.L. No. 2322, at Petherick's Corners, on Wednesday evening was a grand success.

The hall was filled to its capacity and everyone reported having had a good time.

The programme for the evening was as follows: Chorus—"Maple Leaf Forever," by audience; chairman's address; selling of the boxes; solo—"That Old Gang of Mine," by Rev. C. Daniels; reading by Mrs. H. Little; character song—"Jane Dear," by Mrs. Harold Simpson and Mr. Fred Barnum; comic duet—"Cut Yourself a Piece of Cake and Make Yourself at Home," by Roger Lain and Ed. Anderson; encore —"Beautiful Genevieve"; solo—Rev. Chas. Daniels; the gentlemen sought their partners and retired to some cosy corner to partake of the dainties which were packed into the handsomely decorated boxes; a play entitled: "When Your Wife's Away" was staged by a number of the young people. The characters were: Mr. Thomas Armstrong, Mr. Morley Pethick; Mrs. Thomas Armstrong, Miss Agnes Thomson; Dorothy Armstrong, Miss Hazel Brown; Mr. Jack Dulaney, Mr. Everett Fairman; Mr. Harry Scarum, Mr. Raymond Fry; Mrs. Henry Gladstone, Mr. Verna Barnum; Genevieve Gladstone, Miss Jennie Fry; Jane, the waiter, Miss Cora Irwin. The play was in three acts; the first act opened up with Mr. Armstrong seated at his desk, reading some bills and ridiculing Mrs. Armstrong for being so extravagant, but Mrs. Armstrong enters and, after a heated discussion, Mrs. Armstrong and Dorothy decide to go away for the summer. In the meantime Jack Dulaney and Harry Scarum drop in to see Mr. Armstrong. Jack is dressed as a clown and deceives Mr. Armstrong by telling him that Harry is his stenographer. Mr. Armstrong fully believes him, as Harry is dressed exactly like a girl. Mr. Armstrong falls in love with this girl and just in the midst of his glory Mrs. Armstrong walks in and catches him. She at once applies for a divorce. Jane, the waitress, receives a telephone message which she misunderstands and gets Mr. Armstrong into further difficulties. In the midst of all the mix-up Mrs. Henry Gladstone and her daughter Genevieve enter. Mrs. Gladstone boasts of her fine clothes and their fine apartment, but the innocence of her daughter gives her away. Mr. Harry Scarum then explains to Mrs. Armstrong how it was that Mr. Armstrong was deceived and Mrs. Armstrong apologizes for what she had said. Jack and Dorothy make up friends and Harry asks permission of Mrs. Gladstone to marry her daughter Genevieve.

The proceeds of the evening were $185.75. The lucky ticket in the contest for the dishes was drawn by Mrs. Robert Fry, the winner being Mr. C. H. Nadoo of Campbellford.

Happiness is something that we had yesterday, and hope to regain to-morrow, but which always eludes us to-day.

BRONTOSAURUS OR TRICERATOPS? SCIENTISTS HUNT IT IN ANDES

DID YOU EVER MEET ONE?

UPPER LEFT—THE ALLOSAURUS (LEFT) DOES BATTLE WITHE THE TRACHODON. UPPER RIGHT—GAYNE DEXTER, WHO WILL LEAD AN EXPEDITION TO LAKE ESGUEL IN HOPE OF CAPTURING ONE OF THESE GIANT ANIMALS. BELOW—THE TRICERATOPS. A DANGEROUS FIGHTER.

BY CHARLES P. STEWART

WASHINGTON, Nov. 11.—It was in the wilds of the Patagonian Andes, where no stronger beverage than water is obtainable, that Lieutenant Commander Bevilaqua of the Argentine navy saw, or thought he saw, a brontosaurus.

Bevilaqua was hunting. In the Andean foothills he stumbled on a rail of enormous footprints which he followed to Lake Esguel and there, frisking in the water, was this 50 or 60-foot Brontosaurus. At least that's what Bevilaqua took it to be.

Before he could fire a shot the creature submerged and that was the last the lieutenant commander saw of it.

A few days later, however, Martin Sheffield, an American oil prospector, had a glimpse of the same animal or one a good deal like it, but in his opinion it was a triceratops.

Bevilaqua and Sheffield told their stories to Curator Onelli of the Buenos Aires zoo.

Indians Saw It Too

Inasmuch as scientists previously had supposed the brontosaurus and triceratops families to have been extinct for some millions of years, Onelli was tremendously interested.

The first thing he did was to send a party into Patagonia to investigate. The party found no monster but did run across 11 Indians who said they had seen it.

From their descriptions Onelli decided it was trachodon.

Now a group of scientifically curious Americans have undertaken to see if they can't solve the mystery. They have engaged Gayne Dexter, an Australian explorer, to lead an expedition to Lake Esguel and try to capture one of the reported animals.

Dexter has just sailed for Buenos Aires to organize this party. His theory is that the brute, if any, is an allosaurus.

Museum Builds Effigies

No photographs of real live brontosauruses, triceratopses, trachdons, or allosauruses are available, nobody living ever having seen any such beasts, with the possible exception of Lieutenant Commander Bevilaqua, Martin Shefield and the 11 Patagonian Indians. And they had no cameras with them. But the American Museum of Natural History has made effigies guaranted by scientists to be just about as good as the originals.

The museum's experts, starting on one of thees effigies, first build a wooden skeleton, pad it out with cotton and then drew a rubber skin over the whole thing. Bits of papier-mache are pasted on next, to represent scales, warts, wrinkles and what-not. A coat of varnish finishes the process.

These make-believe animals look natural enough to scare anybody. They're life size, too.

A big brontosaurus was about 75 fees long and weighed around 40 tons but he was a vegetarian and not a bit quarrelsome. The triceratops was not more than half a brontosaurus' size but a dangerous fighter. The trachodon, like the brontosaurus was herbiverous.

Of all prehistoric animals the allosaurus was the meanest. He was about 40 feet long, with a six-foot head and teeth that could have bitten an iron bar into two if they'd had any such thing then. He was a meat eater.

YUCATAN GETS EASY DIVORCE

Only Month's Residence Required and Americans Take Advantage of It.

SOCIALIST STATE.

EL PASO, Tex., Nov. 11.—The Yucatan system—easiest possible divorce, complete socialism—is spreading through Mexico, declares Luis Torregrosa, leader of Yucatan's progressive socialists, making his first visit to America.

"We are in the states of Campeche and Tabasco," he explained. "We intend to spread throughout the nation and to give Mexico another party." He has directed the Socialist party in Yucatan and is a deputy in the Mexican Congress.

"Ours is a new kind of socialism," Torregrosa continued. "We work slowly, up through the old, casting away what is bad and retaining the good. In a nutshell, we believe that before a country can be socialistic it must pass through the kingdom of capitalism.

"We recognize our enemies, the trusts. We cope with them through our own trust—a trust of the people, the government.

"McCormack, the International Harvester millionaire, used to control our sisal industry. Now he no longer tells us what to do; we tell him. Our government controls the sisal crop generally and its manufacture, and we sell the product.

"We are the trust of the workers and every man belongs to a union—the government union. However, we still have some private ownership of land and property."

* * *

Here are the highlights of the socialistic government now established in Yucatan, according to the Socialist leader:

Government ownership of railroads, light and power, binder-twine manufacturing and regulation of agricultural industries.

Easy divorce.

Marriage a social procedure.

Practical education, teaching one tests of liquor and prevention of work and to keep order. Education in the social and economic first, individualism a natural result.

Prohibition. Laws against the sale of poison bring about government tests of liquor and prevention of bad "bootleg" liquor being sold.

A "central league," which is a centre of the state's social life.

* * *

Divorce is made easy in Yucatan "for the protection of the women," he explained.

"It can be obtained simply in Yucatan in a quiet procedure, in only a month. Scores of Americans are flocking into Yucatan to take advantage of this phase of our laws.

"The integrity of the parties wishing a divorce is looked into," said Torregrosa. "During the month's residence, the credentials of the parties are looked up, and care is taken to see that no injury will be done anyone. When there are children, divorce is more difficult; we take great care to see that the children are well protected.

"Our divorce laws favor women. Because we, in Mexico, believe that in our country, at least, women get the worst of it.

"Women in Mexico have not yet attained a 50-50 standing with men. No doubt it is because Mexican men, traditionally the conquerors, the 'conquistadores,' have kept women down, regarding them as their prizes, their chattels, to a degree.

"We are trying to elevate the women. Co-education was a hard struggle, but we finally attained it. We have three women in our national congress, and we are looking forward to equal representation of the sexes."

Marriage, according to Torregrosa's ethics, is no longer marriage when love has gone. Hence easy divorce, which enables a man and woman to maintain only alliances of true love.

SAFETY ON THE ROAD.

New York's Ten Commandments.

New York Bureau of Public Safety issues the following injunctions for pedestrians:—

1. Never cross streets at other than regular crossings. This is "jay-walking." This reckless practice causes one-half our street accidents.
2. Don't cross the street directly behind a street car. There may be another on the opposite track, or an automobile you cannot see.
3. Before stepping from the curb see that vehicular traffic is at a standstill. "Threading" traffic is inviting injury or death.
4. Avoid cutting diagonally from corner to corner at street intersections. Two lines of traffic to watch doubles your risk of injury.
5. Always look both ways when crossing streets. The sidewalk is safe, but death lurks in the roadway.

Motorists are adjured as follows:—

1. Look out for children! Though playing on the sidewalk, they may suddenly run into the street. Many are injured yearly in this manner.
2. Give the pedestrian a chance. Even if he is careless, you will deeply regret any injury he may suffer. Most auto accidents occur when driving fast—better delay than death.
3. Accidents are always "unexpected",—therefore drive carefully at all times, using chains in slippery weather.
4. Keep your brakes in good order. Your life and the lives of many others depends on your ability to stop instantly. d You can't do it with neglected brakes.
5. Study traffic rules. Obey them. Ignorance is no excuse. They are written for you, and may be had a any police station.

Be content. An ass that carries is better than a horse that throws.

LINCOLN

When Araham Lincoln ran for president his campaign fund was only $100,000. Douglas spent half as much.

Bryan ran three times. His fund averaged $600,000 for each campaign.

McKinley held the record for a single candidate, his fund in 1896 being $16,500,000. The 1924 funds will be known later.

If you study the lives of great men you will come to the conclusion that it is easier to be a genius than a gentleman.

EAGLES AND BIRDIES

Chick Evans Was Disappointed When He Failed To Bag Them on First Air Trip.

WICHITA, Kas., Nov. 1.—Playin g here recently in an open champion ship, Chick Evans, noted amateur go lfer, was persuaded to take his first trip in an airplane. (You hardly sus pect Chick was that old-fashioned.) Evans explored the clouds for many minutes and was enthusiastic about his experience. "But I didn't bag an y eagles or birdies," he lamented.

HINTS ON BUYING APPLES.

Fruit Specialists Name a Few Varieties For the Winter.

Housewives are advised by fruit specialists at the New York State Agricultural Experiment Station at Geneva about the kind of apples to buy for eating purposes or for cooking. Using the variety of apple best suited for a particular purpose will give much greater satisfaction than buying "just apples," declare the station specialists.

"When you buy your supply of apples this year, make it a point to call for those varieties which you like best or for those which have special virtues at certain times of the year," says the statement. "For example, if you desire a fancy eating apple for use in November and December, ask for the McIntosh. This is perhaps the finest dessert apple grown, being juicy, crisp, white-fleshed, and having a pleasant aroma. Incidentally, it makes beautiful white apple sauce. Or if you want an apple that is good to eat and which at the same time bakes well and makes good apple sauce and delicious pie, ask for the Rhode Island Greening, which is at its best during December, January and the fore part of February. The Baldwin is another variety with the same qualifications and is in season from January to March. Not only is it a good all-around family variety but is usually one of the less expensive sorts.

"Perhaps the favorite apple for particular people is the Northern Spy. It is a bit more expensive than the other varieties, because it is not easily grown and the supply is relatively short, but it is prized so highly that many are willing to pay a premium for it. It is in season from January to March, and is rated as perfect both for cooking and eating.

"The Delicious is a crisp, juicy variety, rather coarse-fleshed but highly aromatic. It is not rated especially high in quality but it is attractive to a great many people who desire a mild-flavored apple for eating purposes during December. It is not valued for cooking. For those who like a more sprightly apple of a little longer season than the Delicious, the Jonathan is to be recommended. For later in the year, February to April, the Yellow Newtown is an excellent variety. Most apples by this time have lost their flavor and are more or less 'flat.' The Yellow Newtown is one of the few sorts that retain their brisk flavor.

"Finally, for those who wish to put away a bushel of apples for use at any time from December to April and for any purpose, the Rome Beauty is suggested. It is not of high quality, but it is a good, mild-flavored sort which keeps well, is good for general culinary use, and is fit for use over a long period."

Use it Wherever the Recipe calls for Milk

Because it is:
pure and good
safe and clean
economical
easy to keep
easy to order

St. Charles Recipe Book Free—Write
The Borden Co. Limited
MONTREAL
ST.C.-16-24

Makers of Canada

A Famous Historical Picture

WE are sending free upon request a reproduction of the famous Canadian painting "The Fathers of Confederation."

This picture should be familiar to every true Canadian. We are trying to do our share of placing it in the hands of patriotic people.

With it goes a fine biographical sketch of the first Prime Minister of the Dominion.

EXCELSIOR INSURANCE LIFE COMPANY

MAIL THIS TO-DAY
A. J. McClellan, Mgr. Central Ont., Peterboro Ont.
Please send me FREE, booklet and reproduction of famous painting "The Fathers of Confederation".
Name .....
Address .....
Post Office ..... Prov.
42

104 pipefuls of real smoking for 65¢ in the new ½ lb. tin of

BRITISH CONSOLS SMOKING TOBACCO

LIKE THE BOND DEALERS WE DO NOT GUARANTEE THE STATEMENT OF 104 PIPEFULS BUT WE BELIEVE IT TO BE CORRECT

CANADIAN LABOR — CANADIAN ENTERPRISE — CANADIAN CAPITAL
71

A Half Page of Reasons Why The Thrifty Woman Shops at HALL'S

SmartFurTrimmed Coats $42.60
VERY SPECIAL WEDNESDAY,
A group of our better Coats, whose regular values range from $49.00 to $69.50, are reduced for a Wednesday Leader. Fine materials used in their make-up, while trimmings on collars and cuffs are of fur. Full Silk lined. Colours of Fawn, Brown, Airedale, and Mode.

French Beaded DRESSES at $29.00
Fashion sponsors the Beaded Dresses for all formal occasions. The assortment shown at this price exceeds any you have seen. Silk Crepe and Georgette in the newer shades are shown with all-over beaded designs in harmonizing colour schemes.

Double-Bed Flannelette Blankets $2.25 pr.
"PERFECTS," WEDNESDAY
The best quality soft, downy Blankets, pure White, with Blue or Pink borders. For the convenience of shoppers, these Blankets will be found on the Street Floor and Rummage Dept.

English Striped Flannelette 29c yard
Extra heavy quality, full one yard wide. Assortment of light and dark colours for your choosing. This is extra good value and you'll be wise to purchase a season's supply on Wednesday.

From the Rummage Department

Guaranteed Electric Light Bulbs 19c each
WEDNESDAY
Lights fully tested and guaranteed. Sizes 40 and 60 watt. A Leader for Wednesday in the Rummge Dept.

Guaranteed Aluminum Teapots, 98c each
SIX-CUP SIZE
Special value for the first 25 Customers. Guaranteed for 20 years. Lock cover ebonized handle. Regular $1.50 each.

Cut Glass Cream & Sugar Sets, 59c set
Made from durable Clear Glass with assorted floral cuttings. About one cup capacity. 5 Dozen specially priced for Wednesday.

Frosted Electric Light Shades 15c
In pure White Frosted Glass. Three different styles for your choosing. 25 Dozen for Sale on Wednesday.

ONE HOUR SALE—FROM 9 TO 10 O'CLOCK
English Striped Flannelette per yard - - - - 19c
An extra heavy, well napped quality. Light and medium colours. Full 27 inches wide. On Sale for One Hour Only.

ONE HOUR SALE—FROM 10 TO 11 O'CLOCK
White Coffee Cups and Saucers per cup and saucer - - - 10c
50 Dozen Only on Sale for One Hour. Made of fine English Semi-Porcelain, in Coffee size, with high glaze finish. All Perfects. No 'phone orders please. (Rummage Department.)

ONE HOUR SALE—FROM 10 TO 11 O'CLOCK
BLACK FARMER'S SATIN per yard - - - - 89c
Full 54 inches wide. A richly finished heavy quality. On Sale for One Hour Only. (Street Floor.)

SPECIAL FOR ONE HOUR, WEDNESDAY AFTERNOON, 3 TO 4 O'CLOCK
LAMP SHADE FRINGE per yard - - - - 49c
All the newest Shades to choose from, and all are 4 inches deep.

Richard Hall & Son Limited

Bi-Tex Double Silk Hose per pair - - - $2.50
For women who prefer to wear Silk Hosiery the year round, these will prove very satisfactory. Of double pure thread Silk, perfect qualities. In colours of Black, Airedale, and Grey. All sizes.

Women's Novelty Cashmere Hose, per pair - 98c
ALL PERFECTS. REGULAR $1.50 VALUES
Your choice of Silk and Wool, Wool Cashmeres, and Novelty Sports Ribbed. All fine qualities, in all sizes. The assortment shows the season's newest colours. (Main Floor.)

All-Wool Flannel, 31 ins. wide, yard 98c
Rich, soft pure Wool qualiy, in colours of Copen, Blue, Jade, and Henna. Special in price for Wednesday only. (Main Floor).

All-Wool Paloma Coating, $1.95 yard
54 INCHES WIDE
Fine pure Wool quality. Suitable for Women's and Children's Winter Wraps. Colours of Taupe, Battleship Grey, Sand, Scarlet, Cardinal, Rose, and Copen Blue may be had. (Main Floor)

From the Home-Furnishings

BIG VALUE WEDNESDAY IN
Floor Lamps $29.85
All have Silk Shades and hand-carved metal base, all in junior size. The colours are Gold, Mulberry, Blue and Rose.

FORTY-NINE-CENT TABLE,
Curtain Materials
Including Scotch Madras, English Nets, Tuscan Nets, Spot Marquisette, Filet Nets. A big choice of splendid quality Curtain materials, away below regular value.

English Drapery Poplin $1.50 yard
All 50 inches wide, same on both sides. Finely Mercerized finish and unfast. The colours are Tan, Blue, Mulberry, Rose, and Purple.

HIGH-GRADE SIMMONS
Feather Bed Pillows $4.65 pair
Size 20 by 26 inches, covered with hevy Art Ticking, in Blue and Gold; guaranteed pure and sanitary.

COBOURG DEDICATES MEMORIAL TO FALLEN CITIZEN SOLDIERS WHO HAVE JOINED IMMORTALS

School Children Join With Veterans and Citizens In Ceremenoy.

CROSS OF SERVICE.

Many Prominent Speakers Refer To Cobourg's Part In Great War.

COBOURG, Nov. 11. — Cobourg citizens to-day left the mundane things of everyday life to gather in Victoria Park for the unveiling of a memorial to their soldiers who fell on overseas service. The beautiful and impressive ceremony with the chaste cross bearing its sword of service brooding over all, cast a spirit of reverence upon the multitude that had gathered to honor the men in whose memory the monument is raised. No less in the faces of the people than in the addresses of the prominent speakers could be read the conviction that these men are not dead but live and the memorial is more a tribute to their valor and deeds than a stone to mark their graves.

The monument is inscribed on one side:

"To the Glory of God
In grateful tribute
To those from Cobourg
Who served.
In loving memory of
Those who died
For King and Country
In the Great War.
1914 — 1918.

This memorial has been erected by their fellow citizens."

On the reverse side of the monument is this inscription:

"Standing beneath the Cross
Of service, we remember,
And must charge our children
To remember, that as our
Dead were equal in sacrifice,
So are they equal in honor,
For the greatest and best
Of them have proved that
Sacrifice and honor are
No vain things, but truth,
By which the whole world lives."

Among the speakers at the unveiling ceremony were Mayor Bogg; Col. MacNachtan, C.V.O.; Col. W. H. Floyd and Col. J. W. Odell. The monument was unveiled by Miss Effie Bolster, returned nurse, and others who participated were Rev. R. F. Stillman; Rev. J. N. Norton; Rev. Canon Scott, the Grand Old Man of the First Canadian Division, and Rev. Monsignor Murray. Albert Hircock sang 'Kipling's Recessional' and school children joined in patriotic songs. The parade was led by the Cobourg Garrison and High School Cadets, followed by Public and Separate School children. The citizen's band and the Salvation Army Band joined in the function.

TO THE GLORY OF GOD.

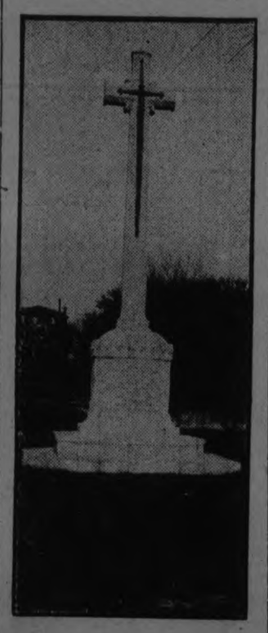

In Grateful Tribute to those from Cobourg who Served, and in Loving Memory of those who Died for King and Country.

SAMUEL MULLIGAN IS LAID AT REST

Had Lived in Peterborough Fifty Years—Mourned in Church and Among Friends.

The funeral took place on Saturday of Samuel Mulligan, 88, a resident of Peterboro for fifty years, and an honored member of Knox Presbyterian Church. Mr. Mulligan was born in Ireland, and came here from Scotland, where he had lived for some time.

Rev. M. C. Mackinnon and Rev. R. Pogue officiated at the funeral which took place from the residence of the deceased's son, Robert Mulligan, 262 Sherbrooke Street. The pall-bearers were J. F. Morrison, James Waldie, Grant Richardson, Arthur Ringer, John W. Buyers and Wilbert Smithson.

Those from out-of-town who attended the obsequies were: Mr. and Mrs. James Mulligan and Miss Lucy Mulligan, of Toronto; Thomas Mulligan, of Preston, and Mr. M. Weir and Miss B. Weir, of Keene. Many friends of the family accompanied the remains to Little Lake Cemetery where interment was made.

UNCLAIMED MAIL AT POST OFFICE

Armitage R. W.
Adams Mrs. R. L., 554 Roger.
Antoine W. R.
Allen James, 57 Hunter W.
Brassard Arthur.
Bickmore Miss A. J.
Burton George.
Barnes Sherwin.
Bowers Hollie, 101 Rubidge.
Bragginton Thos., 511 Albert.
Blondon Bruce, Western Ave.
Black William & Sons.
Cavanagh Mrs. Patrick, R. R. 3.
Copping Hattie J., 788 Aylmer.
Carroll Frances, R. R.
Cameron Gordon.
Dunlop Wilson.
Dunlop Mrs., Bethune street.
Gushard Wm., Co., 53½ Water.
Griffin Sam.
Hughes Mrs., 12 Stewart.
Hutchison Edna M., 474 Ward St.
Hume J. W., 92 Dufferin.
Hayes Harvey, Park street So.
Huard Charles, Driscoll Terrace.
Hughes J. S.
Higgins Gerald, 184 Edinburgh.
Herbert Mrs. Bert, Park street So.
Jackson Mrs. 253 Park.
Leahy Miss E., 578 Charlotte.
Lindsay Mrs. Minnie, 211 Bethune.
LaBasette Mr. 108 Lansdowne.
Lafferty Mrs. C., care of Mrs. Jas. McCow, 264 Aylmer.
Leonard, Mr. 471 Roger.
McCaw, Mrs. James, 264 Aylmer.
McIver, Miss.
MacKinnon, G. E., 221 Charles.
McConkey B., 571 Romaine.
McRobie John.
Mitchell Mrs. Sherbrooke and Reid Streets.
Martin Mr., 125 Lock street.
Mitchell Daniel.
Nichols Chemical Co.
Preston Mrs. Nettie.
Payne J. R., 241 Stewart.
Peel Minnie.
Payne Beverley, 241 Stewart.
Quipp Taylor H.
Rothwell Mr. S. S., 590 George St.
Rank Mrs., 49 Lafayette.
Ross Miss I., 83 Benson Ave.
Sedgwick Mrs. Ray.
Sheppard Mrs. Carrie, 184 George
Stewart Mary.
Stillwell Miss M.
Sedgwick, Mrs. Ray.
Sheppard, Mrs. Carrie, 184 George
Stewart Mary.
Stillwell Miss M.
Sherman R.
Stockhall W. H.
Swallwood Mrs.
Sonderson Harold Co., Ltd.
Thorpe Miss Mary, Otonabee.
Turley Gerald.
Turbine Equipment Co.
Vinston Mrs. Harry, 19 Burnham
Wise G. H. 607 Union.
Whatman, Russell, R. R. 9.

Self-confidence is only sometimes the result of actual performances; more usually it is based on what we think we could do if we got the chance.

ROTARIANS ARE TOLD OF FAMED ENGLISH PLACES

Capt. State, To-day's Speaker, Enthusiastic Over Motherland and Its People.

HISTORIC INTEREST.

Canadians Are Advised To Try and Visit England and See For Themselves Its Beauty.

Captain H. M. State, of the passenger department of the Canadian National Railways, was the speaker at to-day's luncheon of the Peterboro Rotary Club, giving a most interesting talk on "England." Capt. State, although a native-born Canadian, is by reason of his duties a frequent visitor to the Motherland, and has in fact lived there many years, so that he is in a position to deal accurately with the subject upon which he spoke to-day.

President J. W. McDermid presided, and the speaker was introduced by Rotarian Alpine McNab, the local Canadian National station agent.

Captain State's talk was a series of word pictures of some of the famous spots in England: Westminster Abbey, St. Paul's, Stratford-on-Avon, the celebrated "Cheshire Cheese," the little churchyard where Gray's elegy was thought out, Carnavon Castle and other points remarkable either for their beauty or their wealth of historic interest, or often for both. The speaker made no secret of his intense admiration for England and for the English people, and he strongly advised his hearers to make a trip to the Old Land, assuring them they would come back better Canadians and better Britishers with a message for their fellow-citizens.

The speaker was heartily thanked for his most interesting address.

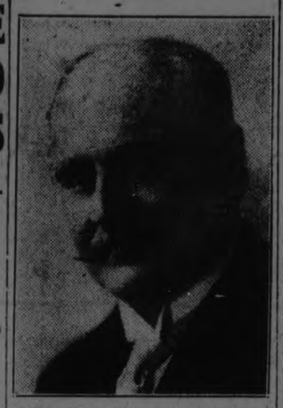

HON. MR. JUSTICE RIDDELL, LL.B., F.R.S.C.,
President Canadian Social Hygiene Council, who will address a meeting, his lecture bearing on the above work, G.W.V.A. Hall, on Friday evening, November 14th, at eight o'clock.

MUTINEERS' FATE NOT YET DECIDED

Battleship Sao Paulo Overtaken When Fuel Ran Short.

MONTEVEDIO, Uruguay, Nov. 11.—(Canadian Press).—The fate of mutineers who seized command of the Brazilian Battleship Soa and Paulo at Rio Janeiro, a week ago and steamed her out of the harbor while exchanging shots with shore batteries has not yet been decided by the Urugnayan authority. The Soa Paulo ended her sensational voyage yesterday when she entered roadstead under Uruguayan pilot who had been sent in response to a wireless message from the battleship. The mutineers decided to end their adventure when they found both fuel and provisions nearly exhausted with pursuing Brazilian squadron only about 200 miles astern. The pilot found twenty-five year old Lieutenant Perculino Cascardo in command of the big fighting craft, Uruguayan cabinet after discussing the questions of International Law raised by the arrival of Sao Paulo, decided that the mutineers should disembark for internment pending ultimate disposition of their cases.

UNVEILINGS COMMON.

Two Minute Silence Was Observed Everywhere in Canada To-day.

TORONTO, Nov. 11.—(Canadian Press).—Having merged its observance of thanksgiving and armistice into one public holiday yesterday and patriotic and religious ceremonies throughout the Dominion having been celebrated on Sunday or Monday, Canada went about its work-a-day life on this sixth anniversary of the ending of the war. Sellers of poppies were in evidence in all cities and towns from coast to coast, the proceeds of the sale to be used on behalf of the needy survivors of the war. At eleven o'clock the two-minute silence was everywhere observed. Unveilings of memorials to men who were killed in action were common throughout the country.

SIR ADAM BECK TO HEAR 39 CHARGES

Full List of Charges Laid by E. C. Settell Were Made Public This Morning.

TORONTO, November 11 (Canadian Press). — Thirty-nine charges made against Sir Adam Beck by E. C. Settell, his former secretary, were made public this morning by Judge Snider, Commissioner hearing allegations brought against the officials of the Hydro Commission.

When the session opened, Crown Counsel Brewster announced that the charges against Sir Adam Beck would be gone on with.

The charges are sweeping in their nature, running from the allegation of the wrongful disbursement of funds, smuggling goods across the border, and the practical theft of a motor car by one Simpson.

The charges in a condensed form are as follows:

"That Sir Adam Beck was aware of the fact that Sothman, the former chief engineer, was doing outside work on the Hydro time; that in 1909 time of the staff of the Hydro Commission was employed on work relating to the artesian wells for the city of London, and the time was paid for by the Hydro Commission; that in 1909 there were irregularities in the purchase of motor cars from a Toronto company; that on 18th August, 1909, a contract was given to the Galt Malleable Iron Company, the highest tenderers; that the expenses of Sir Adam's trip to Berlin, Germany, were excessive; that Sir Adam's horse show expenses were paid by the Commission; that a motor car was purchased in England and was retained for a year, at the expense of the Commission for Sir Adam's family; that $25,000 was deposited in the Molson's Bank to offset a loan made to Sir Adam; that Hydro engineers were used on the construction of a factory in Toronto for Sir Adam Beck; that large sums of money were disbursed by the Commission to defray expenses of the purchase of remounts for presenthe purchase of remounts for Sir Adam during the war; that F. A. Gaby forced the purchase of an automobile for presentation by the Hydro Electric Union to Sir Adam, and that the car was paid for by the Commission and later billed to the Union; that the Commission spent $5,000 to furnish a Toronto apartment for Sir Adam; that the Commission has paid for a dinner to a hundred nurses that Sir Adam was supposed to be giving; that there were irregularities in the awarding of a contract to the London Rolling Mills; that about Christmas time a motor car belonging to the Commission was sent to New York at the expense of the Commission, loaded with presents by Sir Adam Beck, and returned to the Falls, and goods were smuggled across the border on Hydro trucks and reloaded into the motor on the Canadian side; that there was practical theft of a motor car by one Simpson; that the minutes of the Commission meetings had been changed to suit Sir Adam Beck; and that Hydro moneys were disbursed for the benefit of the London Sanitarium.

Evidence at this morning's session was given by H. E. Gillfoyle, Government auditor, dealing with the charge made by Settell that $20,000 had been deposited in Molson's Bank to the credit of the Co...mission to offset the loan made to Sir Adam Beck. Mr. Gillfoyle produced a copy of the ledger sheet showing such a deposit.

The deposit had been made on 31st December, 1913, and withdrawn in February or March of the following year.

On the charge that upwards of $5,000 had been spent by the Commission in furnishing the Toronto apartment for Sir Adam, Mr. Gillfoyle produced accounts showing that $2,100 had been spent in this connection.

The man who speaks much about his principles usually intends to make them pay interest.

U. S. OBSERVES ARMISTICE

To-day Was a Legal Holiday In Some of the States.

NEW YORK, November 11 (Canadian Press). — Observance of Armistice Day was general throughout the United States to-day, being a legal holiday in some States, while in others special ceremonies were carried out under the auspices of patriotic organisations.

Manufacturer's Sale Continued

By arrangement with J. H. Connor & Son, Ltd., we are permitted to continue sale for two days more. Special terms and list of premiums

For Two Days Only!

THE F. R. MacPHERSON CO.
LIMITED
450 George Street - - Phone 386

BARGAIN ANNEX, MANUFACTURER'S OUTLET SALE

Good Quality White Cotton, 15c

A pure brand Cotton of superior quality, suitable for all general household purposes. Snow white bleached, and 35 inches wide. One Day, Wednesday Only.

Bargain Annex Registered

954th EVENT - WEDNESDAY, NOV. 12th

Ladies' All-wool Cashmere Hose 49c

MILL SUB-STA!

Made by the Mercury Mills. No seam and ribbed in colours of Black, Sponge, Blue, Grey, Fawn, and Brown. Good sizes in each colour.

CRESSMAN'S FOURTH FLOOR

The Second Bargain Annex Manufacturers' Outlet Sale

THE SECOND OF A SERIES BEING HELD THROUGHOUT NOVEMBER

THE first Sale of this series was an exceptional success and we promise you many new lines and even better values for this second "Outlet Sale" in the Bargain Annex tomorrow.

LADIES' AND MISSES'

"Ringwood" Gloves, 19c Pair

MANUFACTURER'S OUTLET SALE WEDNESDAY

Truly a price remarkable for these real good quality Wool "Ringwood" Gloves. We cleared the lot at our own price, and on Wednesday you may buy them below the mill cost. Colours are Black, Cardinal, and Scarlet, and there is every size in the lot from 5¼ to 8½. Come sharp at Nine o'clock.

CRESSMAN'S FOURTH FLOOR

A SENSATIONAL BARGAIN ANNEX MANUFACTURER'S OUTLET VALUE IN THE BARGAIN ANNEX WEDNESDAY

Men's Shirts 95c

MANY LESS THAN HALF-PRICE.

It is almost safe to say that this is the lowest price offering for such good quality Men's Shirts the Peterborough buying public has seen in many a day. Every Shirt bears the "Princely" label and guarantee. Attractive patterns on materials that will wear and wash well. They are generously made in all sizes.

POSITIVELY ONE DAY ONLY, WEDNESDAY.

CRESSMAN'S BARGAIN ANNEX

Buy Rubbers in the Bargain Annex Wednesday

LADIES'—MISSES'—YOUTHS'—CHILDREN'S

Every pair fully guaranteed best quality. Postively no Seconds. Misses', Youths' and Children's have extra heavy soles, rolled edges, and double toes. Attractive Bargain Annex Prices:

WOMEN'S 98c—MISSES' AND YOUTHS' 95c—CHILDREN'S 84c.

Women's Cozy Felt Slippers, Chrome Leather Soles and Padded Heels, Bargain Annex, $1.38.

MANUFACTURER'S OUTLET SALE OF

Women's Slip-on Wash Dresses 79c

Ladies' and Misses' House Dresses in slip-on styles, square and round necks, with short sleeves. Belted at the back and trimmed with coloured binding, stitching, and embroidery. Made of Linene, in Pink, Mauve, and Blue.

CRESSMAN'S SECOND FLOOR AND BARGAIN ANNEX

Light and Dark Grey Flannel 39c

MANUFACTURER'S OUTLET SALE. WEDNESDAY.

Splendid quality Grey Flannel, 27 inches wide, and would be good value at 50c anywhere, any time. First buyers will have a choice of light and dark Grey.

CRESSMAN'S FOURTH FLOOR.

Yard-Wide Washable Percales, 28c Yard

ENTIRE NEW LOT FOR THE MANUFACTURER'S OUTLET SALE, WEDNESDAY.

Offering a selection of light and dark and medium colours in Shirting stripes and check patterns. A splendid quality, and will wash perfectly.

CRESSMAN'S BARGAIN ANNEX

THE BEST VALUE OF THE YEAR

Yard-Wide

Drapery Chintz 19c Yard

MANUFACTURER'S OUTLET SALE, WEDNESDAY

As Mill Remnants, the longest end is less than Twenty Yards. There are many hundreds of yards, so you will see that there is a wide range from which to choose. Attractive patterns and colourings.

CRESSMAN'S STREET LEVEL AND BARGAIN ANNEX

Note Particularly These Exceptional Bargain Annex Values

Ladies' Zimmerknit Bloomers, "Seconds"	59c
Ladies' Dodds Knit Bloomers, "Firsts"	69c
Ladies' Heavy Quality Chamois Cloth Gloves	45c
Ladies' Shawood Knit Fall Undervests	67c
Full Bleached Table Damask, 70 inches wide	87c
English Coloured Flannelettes, 30 inches wide	19c
Six Hundred Yards Factory Cotton	10c
Boys' and Girls' All-Wool Black Worsted Hose	49c
Ladies' Dollar Quality All-Wool Black Cashmere Hose,	69c
Children's 50c Fleece-lined Waists	39c
Self Border Curtain Scrims	15c
Children's Coloured Crib Blankets	98c

CRESSMAN'S BARGAIN ANNEX

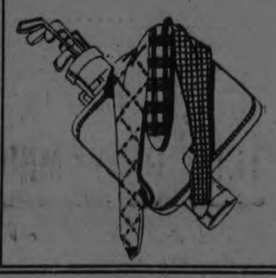

PENMAN'S ALL-WOOL EXTRA QUALITY

Golf Hose 58c Pair

2 PAIRS $1.10

MANUFACTURER'S OUTLET SALE WEDNESDAY

An exceptionally low price for these splendid quality Penman-made All-Wool Golf Hose. We cleared these as "Seconds," but any slight imperfections have been carefully repaired. Lovat and Heather colours, with striped cuffs. Complete range of sizes for the first buyers.

CRESSMAN'S STREET LEVEL AND BARGAIN ANNEX

50c Mid-day Lunch 50c
11.30 a.m. to 2 p.m.
Tea Room

The CRESSMAN Company Limited
"The Store of Smiling Service."

VISIT THE MEN'S SHOP FOR POPULAR PRICED MEN'S APPAREL

113 UNEMPLOYED IN PETERBOROUGH

Many Newcomers Idle—Outlook For Coming Winter Not Very Bright.

The weekly report from the Employment Bureau of this city shows that there is 113 persons out of work, while there is a considerable number of new applicants coming in each week. The city is full of small jobs, lasting for a day or two at a time, but steady work for the unemployed is very scarce, and a large number of the new-comers who came here with high hopes of getting work and big pay are now broken-hearted and many wish that they had never seen this country. Many people say, "What brings them to this country when they know there is no work," but that isn't the case, for in England they are told there is plenty of work in Canada. They land here with the expectations of finding a job right away, but before they are here long they find things much different than what they expected, and they wish they were home again.

The small jobs are helping considerably, but it is the cold winter months that are feared. Those who are living with relatives and friends who have work are all right and will be cared for during the cold spell, but what are the homeless to do?

The William Hamilton Company has secured an order that will keep some of their men busy for a while, but it is not likely that they will take on any outside hands.

Some of the other towns in this district report an advancement, especially in road construction work, but so far around Peterboro there is not much prospect of work in this line. A number of Belleville's unemployed have found work in this line but how long it will last is not known.

During last week there were 58 new applicants at the Bureau and 34 placements. A number of the placements were on small jobs. Already this morning there were 11 new faces appeared at the Bureau in search of work, but there was nothing for them.

A number of people seem to think that since the British and American elections are over there should be an improvement in this line.

During the past two weeks there have been very few work seekers from England and other countries come to this city, and it is the hope of the local Employment Bureau that there will not be any more until they find work for the men they now have on their list.

Use MURINE NIGHT & MORNING & KEEP YOUR EYES CLEAN CLEAR AND HEALTHY

FIRE AT BRIGHTON.

One Member of Firm Escaped By Means of a Ladder.

BRIGHTON, Nov. 11. — This morning fire broke out in the premises occupied by Bates Brothers' Bakery. Smoke was noticed issuing from the second storey window and the alarm was given. Walter Bates escaped by means of a ladder. Most of the damage was done by smoke and water. Others who suffered were F. R. Sandford and George E. Karley.

NEWS OF HASTINGS

HASTINGS, Nov. 11.—More than fifty friends and neighbors of Mr. and Mrs. Matthew Waddell met at their home on Friday evening, Oct. 31st for the purpose of presenting their youngest daughter, Annie Evelyn, with a shower previous to her marriage on Wednesday. The gifts were numerous as well as beautiful and very useful.

Lunch was served during the evening and the guests enjoyed themselves by dancing and games until the early hours of morning.

PURCHASED STORE.

CODRINGTON, Nov. 11.— Mr. Foster, who purchased the Codrington store, has just finished painting the interior and putting in partitions generally, greatly improving the appearance of the place.

He has opened up for business and has a nice display of new goods on the shelves. As Codrington is considered a good business stand, Mr. Foster has a good future before him in the mercantile business.

CAR IN THE DITCH.

Machine Struck a Fence and Then Landed in the Ditch.

ORLAND, November 11.—An auto accident occurred on the county highway, two miles south of here, at a very dangerous turn in the road coming down hill, into what is known as the Breakaway, when Mr. Albert Taylor, youngest son of Mr. Manford Taylor, a prominent farmer in the third concession of Brighton township, came very near losing his life.

He was driving a light truck northward when for some unaccountable reason it ran into the ditch striking a fence and a stump, turning upside down, breaking the windshield, and badly twisting the front axle.

Mr. Taylor escaped almost unhurt, having only a slight bruise on one leg.

He is of the opinion that the steering gear gave out as he was unable to control the truck.

SMOTHERED CHILD.

Leslie Dickie, a Miner, Held for the Death of His Grandson.

NANAIMO, Nov. 11.—(Canadian Press.)—Leslie Dickie, 60, a miner is held by the police in connection with the death of his two year old grandson Leslie Dickie at his residence on Saturday night. Chief of Police Harris alleges that Dickie suffocated the boy by placing his hand over his nose and mouth during the holding of a Pentecostal service in his residence. All thought the boy's mother, Mrs. L. Dickie, her mother, two sisters and three brothers were present at the time. No attempt was made to resist the act, police allege.

Untamed! Unconquered! Unrivalled!

The King of Wild Horses

ALL ENGLAND MOURNED.

Two Minutes of Silence Observed at 11 O'clock To-day.

LONDON, Nov. 11. — (United Press). — All England observed two minutes of silence at 11 a.m. to-day, on the occasion of the armistice anniversary. There were ceremonies at the cenotaph in Whitehall and at the grave of the unknown soldier in Westminster Abbey. An unknown man continued walking on the stand after the signal guns had announced the beginning of the two-minute silence. After the two minutes were up the crowd rushed upon the man and attacked him roughly. The police rescued him and escorted him to safety.

Re-organization Needed.

Colonial Department of Government Has Been a Burden.

LONDON, Nov. 11. — (Canadian Press.—In a leading editorial the Times suggested reorganization of the Colonial department of the Government stating that the department has been an overburden with recent accretions like Ireland and the middle-east mandates. The editorials says; "Time is ripe for recognition of the fact that the colonial Office is no longer an appropriate channel for business between self governing dominions and the British Government. The Secretary of State for Colonies should be fully employed attending to the vast question of the development of the resources of the Empire".

GIVES HER COLLEGE AWAY

After spending years building up the physical property and scholastic standing of Cottey College at Nevada, Mo., (one of the buildings of which is shown at the left), Mrs. V.A. C. Stockard (right) has given it away. She donated the school to the Southwest Conference of the Methodist Episcopal Church, South. It has an enrollment of 200.

BRITISH EMPIRE'S DEAD REMEMBERED

Two Minute Silence Was Observed Throughout the British Empire T-oday.

LONDON, Nov. 11th— (Canadian Press)—Tens of thousands of people representing all parts of the empire gathered to-day around cenotaph in sorrowful, yet proud remembrance of their one million kin, who died, in the war that came to an end six years ago. Most of the people wore poppies bought with pennies and pounds to help men who came away, halt, lame, and blind from fields of flanders and other battle grounds of war.

In the heart of the crowd stood the king. He and his two elder sons, the Prince of Wales, and the Duke of York placed wreaths at the foot of the cenotaph just before eleven o'clock. On the striking of the hour there came a hushed silence and for two minutes the crowd stood in reverent quiet. Throughout the British Isles the same two minutes were given over to silent remembrance of the empire's dead. Memorial service was also held in Westminister Abbey

BAND CONCERT GREAT SUCCESS

Opera House Crowded To Hear Fine Programme Sunday.

The Armistice concert by the band of the Peterborough Rangers, under the direction of Lieut. W. H. Peryer, in the Grand Opera House on Sunday evening, was an outstanding success. The opera house was crowded to capacity and the splendid programme by the band and assisting artists was thoroughly enjoyed.

The band has rarely been in better form and its playing of such fine numbers as the two overtures, "Norma" and "Pique Dame" and the two outstanding marches, "The Contemptibles" and "The Vanished Army," the latter with its subdued strains of "Tipperary" and other favorite melodies, was masterly.

The selection "Reminiscenses of Grand Opera" was most effectively presented as was the excerpt "Meditation."

In memory of the unreturning brave, "The Last Post" and "Nearer My God To Thee" were played by a quintette of cornets, after which Corp. W. Layfield sounded "The Reveille."

Miss Doyle sang in excellent voice "There's a Land," and had to respond with an encore, "Land of

Mr. Willis scored heavily in his solo, "Lead Kindly Light," and as an encore sang most pleasingly Hope and Glory."

Tosti's "Good-bye."

Mr. R. J. Devey played the accompaniments acceptably.

DREAMS WHICH EACH HAS ITS OWN MEANING

Women often dream they have lost their diamond rings. This leads them to be very cautious and if you were able to watch them closely you would see they keep their ring hand clenched, or always fingering the stone.

To dream of such a valuable stone, and that you have lost it, does not always mean an unfavorable omen. It often in a warning that you will profit by being cautions and watchful.

However, should the diamond, or any other valuable stone, appear to be cracked it signifies difficulty in love affairs or marriage relations.

Interpretations.

You should profit from all dreams that you have in which your birthstone appears to you.

The appearance of a cameo brooch will cause tears to come to your eyes in deepest mourning.

If you should lose an earring during your dream, you are about to suffer a loss that can be averted by cautiousness.

Wealth, love, health and happiness will come to those who in their dreams behold the gorgeous red of the ruby.

CANADIANS' RE-UNION.

300 Ex-Service Men of Canadian Forces Met in London.

LONDON, Nov. 11.—(Canadian Press.)—Hastily arranged re-union of ex-service men of the Canadian forces here was held to-day in recognition of Armistice Day, and it was attended by nearly three hundred former officers and men of the Canadian army, where it had been anticipated that the maximum number would be about fifty.

Col. Garnet Hughes presided.

"Tired and Worried Nervous and Despondent"

Mrs. M. Chevalier, Belle River, Ont., writes: "For eight years I suffered from despondency and nervousness. Sometimes I could not sleep at night for worrying and the next day I would be so tired that my work was a burden to me. I began using Dr. Chase's Nerve Food and can say I am now entirely relieved of the nervousness from which I used to suffer, and things do not worry me as they used to.

"Dr. Chase's Ointment also relieved me of eczema on my arms, which had bothered me for three years. My house is never without Dr. Chase's Medicines."

Dr. Chase's Nerve Food

60 cts. a box of 60 pills, Edmanson, Bates & Co., Ltd., Toronto

CUSHIONS

Cretonne Covered Cushions in round shape. Best quality material in attractive patterns. Kapok filled. Will not go lumpy. Well stuffed. Good value Wednesday at, each..... **79c**

(Main Floor)

THE J. C. TURNBULL CO. LTD.

PILLOW CASES

A repeat offer of Hemstitched Pillow Cases, made from good quality pillow cotton, deep hem, neatly hemstitched. Regular 75c pair. Wednesday..... 2 pairs **98c**

All Wool Tweeds and Coatings

Regular Values Up To $3.00 Yard

Astounding value in high-grade, imported materials, suitable for any number of purposes. Purest of wool, attractive checks and mottled effects and a big variety of colors and combination effects. Can be made into coats, dresses, children's wear, bathrobes, etc. Many of them easily worth $3.00 a yard. All 54 to 58 inches wide. On Wednesday the price will be **98c**

SEE WINDOWS.

Curl Cloth Coating

Two numbers in Curl Cloth Coating at a very low price, in attractive shades of sand or grey. Ideal for children's or misses' coats. 54 inches wide. Regular $3.00 value, for **$1.98**

Art Needlework

Just received a shipment of Stamped Goods. You will find a well-selected assortment of most attractive designs in Cushions, Centres, Runners, Spreads, Lingerie, etc. All very reasonably priced.

Tan Centres

All-Linen Centres in good brown shade, 27 inches in diameter, in choice of four very attractive, easily worked designs. Selling at, each..... **79c**

Buffet Sets

3-Piece Sets stamped in an assortment of pleasing new designs, in round or oblong shape. Made of white repp. Excellent value at..... **35c**

Play Aprons

Heavy Factory Cotton Play Aprons cut in very attractive styles, stamped in nursery designs. Sizes to 5 years. Wednesday, each..... **50c**

Monarch Jumbo Wool

A new Four-Ply Twist, especially spun for knitting into heavy sport pullovers, sweater coats, scarfs, etc. The colors are cardinal, white, camel and heather. 2-ounce balls. Each..... **35c**

A Sale of Men's *Suits and O'Coats*

(Top Floor)

Men's Suits of all-wool Irish cheviot in navy or dark oxford grey worsted; also All-Wool Overcoats in smart yet practical styles. Sizes 34 to 44. Greatly underpriced at .....

19.50

$500.00 Voting Contest

Every twenty-five-cent purchase made in this Store from now until Dec. 31st entitles the purchaser to one vote in favour of any charitable or helpful organization. Fourteen money prizes are to be distributed, the first prize going to the organization receiving the largest number of votes, the second prize to the one receiving the second largest number, and so on. A large bulletin will be placed on the Main Floor towards the end of this week which will show the standing to date of the various contestants.

ECONOMY BASEMENT

Dinnerware Week - Special Prices

During Dinnerware Week we are offering special reductions on all lines of English and French makes of Dinnerware in sets or open stock. Many new numbers have been added and all are included in this special selling event.

Limoges 97-Piece Sets. Regular $98.00, for **$65.00**

White and Gold Sets, 97 pieces. Regular $29.75, for **$21.50**

English Sets, assorted patterns. Regular $35.00, for **$29.75**

4 Useful Aluminum Utensils

Four every-day Utensils grouped at a special price for Wednesday's selling. All made from 100 per cent. pure aluminum and guaranteed to give years of satisfaction. Only a limited quantity to sell.

14-Qt. Dish Pans
4-Qt. Straight Side Covered Sauce Pan
1-Qt. Double Boiler
6-Cup Globe Tea Pot

1.29 EACH

Mixing Bowls

Family size Mixing Bowl, made from earthenware, finished with high glazing, 11 inches across top and 6 inches deep. Regular value, $1.25. Wednesday special at, each **89c**

Water Pails

14-Qt. Galvanized Iron Water Pails, rust-proof, having rim bottom and strong bale handle. Regular value, 95c. Wednesday, each..... **59c**

Glass Pie Plates

Fry's Ovenware Pie Plates that are guaranteed to stand oven heat. Regular value, $1.25. Wednesday.. **75c**

Flannel Dresses

The general favourite for sports or utility wear. Made from high-grade all-wool flannel with smooth finish. Six different styles to select from. An excellent range of wanted colors. Sizes 16, 18 and 20. Each..... **$5.95**

Pullover Sweaters

Double knit All-Wool Pullover Sweaters with long sleeves, round or V neck and narrow belt at waist. Choice of white, black, camel, crabapple, Harding, jade and sunset. Small women's, women's and O. G. sizes. Regular $2.49. Each, **$1.50**

Fur Trimming

Just received a new shipment of Fur Bandings and Edgings in various widths and kinds. Very popular for trimming dresses or coats.

(Dress Goods Dept., 2nd Floor)

Weather Cottages

Continuing our great Sale of Weather Cottages. Remarkably true forecasting of the weather; also a correctly operating thermometer. Hang one up on your verandah and you'll have a good weather guide. Wonderful value at..... **39c**

Madame X Reducing Girdle

Amazing reduction with Madame X Girdle. Thousands of women say it makes them look thinner the moment they put it on. In the shortest time it will take 3 to 10 inches from the waist, hips and thighs. Our Corsetiere will be glad to consult with women who are interested in this amazing yet healthy method of safe reduction.

(Corset Dept., 2nd Floor)

The Bargain Fourth

Mentioned in Brief

Silk and Wool Hose, in wanted colors, substandards, pair..... **65c**

Fall Weight Vests, in short or long sleeves. Sizes 36 to 42. Regular 75c, for, garment..... **49c**

Ladies' Cashmerette Hose, in dark brown or black. All sizes. Pair... **39c**

Men's Heavy Fleece-Lined Shirts, high neck, long sleeves, all sizes, each, **69c**

Remnants galore in all lines of yardage goods. All useful lengths and greatly underpriced.

PLOWING MATCH AT ALDERVILLE

A. E. Wilson of Ontario Plowman's Association Was Judge of Indians' Work.

GETS INDIAN NAME

ROSENEATH, Nov. 11.—The Indians of the Alderville Reserve held their 2nd annual Ploughing match on the farm of Mr. Norman Marsden on Friday, November 7th, under the supervision of Mr. R. H. Abrahim, Agricultural Representative of the Indian Department also Vice-President of the Ontario Ploughman's Association.

Mr. A. E. Wilson of Perrytown, director of the Ontario Ploughman's Association acted as judge in a very fair and instructive manner, pointing out the deficiencies and giving advice to the contestants when necessary.

There were three classes, Class 1 consisted of men who had competed the previous year and Class 2 were men who had never entered a ploughing match before; and Class 3 were boys under 18 years.

All contestants were Indians and proved that besides their natural talents of hunting and fishing they are excellent ploughmen.

Mr. Thomas Marsden succeeded in capturing first honours which was $12 and also both specials of $2 each for the best strike-out and best finish. In last year's match, Mr. Marsdon won third place.

The chief, Mr. John Smoke who took fourth last year secured second place this year, winning $9. Mr. Ernest Crowe who was in the first place last year won third prize of $6 this year. Mr. Norman Marsden who ploughed last year but won no money, received the sum of $4 for fourth prize and Mr. Robert Franklin who won second last year took fifth money of $3. It might be said in fairness to Mr. Franklin that his plough was not adapted for sod ploughing.

Classes 2 and 3 were not finished as it became too dark but were to be finished the following day and the names of the winners will be given out later. A very good crowd of spectators watched the proceedings with interest.

Supper and Speeches.

Supper was provided in the Town Hall by some of the ladies of the reserve after which the chief, John Smoke took his place as chairman for the evening. He opened the meeting with a few introductory remarks and called upon Mr. Abrahim to speak. He congratulated them on their last year's performance and told them that this year they had excelled by far the previous record. He endeavoured to impress upon them that this ploughing match was not conducted for mere competition and entertainment but to educate them in the better methods of agriculture because, ploughing is the first and most essential part of the work and the crop depends mainly in the manner a man ploughs his land. The object was narrow furrows according to the width the share cuts, so that all the weeds will be cut and turned over also that the furrows should be set up with a good comb and solid. He quoted where at another ploughing match one half the field was ploughed, the rest being finished in the usual way afterwards. It all received the same amount of work but the crop on the part ploughed scientifically far exceeded the other half. He said, the man who ploughs his field well will do all the rest of the work well, also that a plough was the only implement that time did not change as we are using now practically the same kind of plough as was used in the time of the Egyptians., He said, that he had visited this reserve for the first time ten years ago when one stable would hold all the horses on the reserve and one barn house all the grain but now things were entirely different with many good horses and hundreds of bushels of grain. This reserve had made the most progress of any reserve in the Province in the last ten years.

Offers To Instruct.

Mr. Wilson also gave an address on ploughing which was very instructive stating that the ploughing done that afternoon was a credit to any place. He offered to give his services for a day next fall to instruct them fully and prepare them for the Ontario Plough meet when two members of this reserve will be chosen to compete at that match.

In honor of the work he has done for them Mr. Wilson was given an Indian name, Tahgawenene, meaning sportsman. This was done in the old fashioned way with an Indian pow-pow, the war dance being executed accompanied by the beating of the tom toms and interspersed with real Indian war whoops.

Each of the ploughmen made an address of a few words, after they had all received their prize money from the hands of their Indian agent, Mr. W. R. Cayle. Mr. Wilding, the missionary also made a short address in which he urged the parents to send their children to school regularly, so that he would have a chance to prepare them for their school fair next year, as they have never been prepared to hold one of the kind yet.

Church Anniversary.

On Sunday, the Roseneath Methodist church held their anniversary services. The day was very fine and as a result the church was filled at both services.

The special speaker of the day was Rev. G. A. McKee, of Baltimore to which everyone listened with a great deal of interest. A union choir of Methodists and Presbyterians rendered four appropriate anthems while Mr. Joseph Boddy, of Baltimore, sang a sole in the evening.

Instead of having a fowl supper on the following Monday night, it was decided to put the offering on the plates on Sunday. This proved very successful as the amount asked for was $125 and the sum of $175 was given.

The Presbyterian congregation are holding Sunday, November 16, for their anniversary services, when the same choir will provide the music for the occasion.

L.O.L. No. 261 Oyster Supper.

The oyster supper given in their hall on Wednesday evening, November 5th, by the local L.O.L. was a great success. A large crowd of people were served and the sum of $160 was realized.

After all were served they repaired to the town hall, where Goldring's orchestra of Cobourg, supplied the musical part of the entertainment.

Rev. Thos. McCord, Presbyterian pastor, occupied the chair and kept the crowded audience in good humor by his witty sayings and stories between the numbers on the programme.

The main speaker of the evening was the Rev. R. F. Patterson, of Fraserville, grand chaplain of both the Grand Orange Lodge and Grand Black Chapter of Ontario East. Mr. Patterson gave a very stirring address on Orangeism, which was greatly appreciated.

The other speakers were Rev. Mr. Pippin, Anglican minister of Hastings, and Rev. Wilding of Alderville Mission.

Mr. McDonald, one of the members of the orchestra, gave two comic songs which were heartily applauded.

After the concert the hall was cleared and the orchestra supplied music for dancing to a large crowd of the younger people who thoroughly enjoyed the good music.

LAKEFIELD TAG DAY A SUCCESS

Girls Made House to House Canvass—Shower for Miss Doidge.

RUGBY AT GROVE

LAKEFIELD, Nov. 11.—Saturday was tag day for the G.W.V.A. and a bevy of young girls did the work of selling the poppies, being, as usual, zealous and efficient in their duty and meeting with great success. The sweet-faced girls, each wearing a large scarlet poppy (emblem of splendid sacrifice), did their work carefully, each team taking a section of the village and making a house to house canvass with gratifying results. The girls were Misses Clarice Kidd, Beatrice Charlton, Pearl Young, Mary McFadden, Marion Wagar, Zetta Nixon, Lilian Stuart, Constance Stuart and Aileen Brown.

The ladies' committee were Mrs. W. W. Leonard, president of the Ladies' Auxiliary of the G.W.V.A., Mrs. Stuart, Mrs. Stenner and Mrs. Wannamaker. The tagging began at 1.30 p.m., and at 9.30 the receipts were counted by Comrades Stenner and McFadden.

Miscellaneous Shower.

On Thursday evening about fifty ladies of the Methodist Church gathered at the home of Mr. and Mrs. W. H. Stabler for a social evening in honor of Miss Clara Doidge. Mrs. S. Sutton played the wedding march and Mrs. McMillan read a witty little poem expressing the good wishes of the ladies to the bride. During the reading of the address a dainty little chef, clad in spotless white, carried in a large three-story wedding cake and presented it to the bride with instructions to cut it. When cut it was found to contain a large number of useful articles, comprising a miscellaneous shower. Miss Doidge, although completely taken by surprise, made a graceful reply, thanking her friends for their kind remembrance of her on the occasion of her marriage. Mrs. William Millage played the part of the chef and received many compliments on her conception of the part. After a social hour, during which refreshments were served, the ladies dispersed to their homes, one and all expressing their enjoyment of the occasion.

Grove School Won.

The annual Thanksgiving Day football game between The Grove team and the Old Boys' team was played on Monday morning and resulted in a victory for The Grove. The score was 17-3. The Old Boys' team missed the services of Hugh Mackenzie, who was expected to play quarter but who was not able to be present. The line-up was as follows:

Grove.—Griffiths, flying wing; Rainnie, Christmas, Moore, half; Fawcett, Young, outside; Pedlar, Little II., middle; Pullen, Flick, insides; Barnard, quarter; Loosemore; Subs., James and Robertson.

Old Boys.—N. Bruce, flying wing; J. Gray, Franks, Smith, half; R. H. Loosemore, L. Massie, outside; R. Gray, Little i, middle; Cumberland and Carter, insides; K. Mackenzie, quarter.

W.M.S. Thankoffering.

The Women's Missionary Society of the Presbyterian Church are holding their annual thankoffering meeting on Tuesday afternoon, Nov. 18, at 2.30 p.m. Mrs. Mackenzie will give an address. The meeting will be held as usual in the school-room of the church and the members of the other missionary societies in the village have been asked to attend.

Fair of Nations.

The event of the season promises to be the Fair of All Nations, to be held on Dec. 11 in the Memorial Hall under the auspices of St. John's Church. Mrs. Lawrence H. Grahame is the convenor of the central committee.

The volunteer fire brigade did good service at the fire at the House of Refuge barn on Friday night but were handicapped by the great lack of water. A number of the boys remained on guard all night. The village is to be congratulated on the fact that the members of the brigade have such a broad and self-sacrificing conception of duty.

For Health

Try to include one leafy vegetable such as celery, spinach, cabbage or lettuce in your diet each day. It is invaluable for the health and complexion.

U.S. REPUBLICS COMING CLOSER

Next Great Conference Will Be the Third Pan-American Scientific Congress.

U. S. HAS BIG PART.

By HARRY W. FRANTZ.

WASHINGTON, Nov. 11 (United Press).—Profound effects on the future relations between the American republics, resulting from the series of Pan-American conferences now in progress and being planned, are foreseen by observers here.

In years gone by there has been some skepticism regarding the actual benefits from the Pan-American conferences which dealt with political matters, as the agreements reached often later failed to secure ratification.

But all authorities are agreed on the tremendous advantages to be derived by all countries from the various technical and educational meetings which now are being plagued.

Within the next two years there will occur intra-American conferences dealing with numerous subjects, as sanitation, journalism, highways, science, codification of American law and standardization. While all of these conferences are conducted with the assent and support of the various American governments, the delegations usually represent experts of non-official character, who profit greatly by the opportunities for exchange of knowledge and the cultivation of personal acquaintanceships.

The next of the great conferences will be the Third Pan-American Scientific Congress at Lima, Peru, from December 20, 1924, to January 6, 1925. Simultaneously in the same city will occur a conference on standardization.

Already there has been great co-operation between scientific men of the American republics, particularly in the fields of medicine and surgery. Hundreds of South American physicians of highest rank have studied in universities in the United States or visited here for special training under auspices of the Rockefeller Institute.

This co-operation cannot fail to extend as the result of the conference at Lima, which will cover the following topics: (1) History and Anthropology; (2) Physical and Mathematical Science; (3) Mining, Metallurgy, Geology and Applied Chemistry; (4) Engineering; (5) Medicine; (6) Biology, Agriculture and Zoothenics; (7) Private, Public and International Law; (8) Economics and Sociology; (9) Education.

U.S. Has Big Part.

In each of these fields the United States will be represented by a foremost authority. In fact, the delegation of nine members probably will consist of the most notable group of American scientists who ever left this country to attend a scientific gathering. Besides the attendance of the official delegation many other American scientists will submit special papers to be read and published at the conference.

Among the contributions to be made by United States scientists will be a paper dealing with "The Velocity of Light," to be read by Mr. Albert Abraham Nichelson, Ph.D., president of the National Academy of Sciences, and winner of the Nobel Prize in physics. Proposals for closer co-operation of American republics in archaeological work will be made in a paper to be sent by Dr. John Merriam, president of the Carnegie Institute at Washington.

The United States delegation will be under the chairmanship of Dr. Leo S. Rowe, director of the Pan-American Union and president of the American Academy of Political and Social Sciences.

Other members of the delegation are Professor Marshall H. Saville, of the Museum of the American Indian, Haye Foundation at New York; Albert Abraham Michelson, Ph.D., President National Academy of Sciences, University of Chicago; Albert Sauveur, S.B., of Harvard University; Mr. A. W. Whitney, chairman of the American Engineering Standards Committee, New York; John D. Long, M.D., assistant Surgeon General, United States Public Health Service; Vernon Kellogg, M.S., secretary, National Research Council, Washington; James Brown Scott, J. U.D., president, American Institute of International Law, Washington; Samuel McCune Lindsay, Ph.D., professor of social legislation at Columbia University; Dr. Rufus B. Von Kleinsmid, Ph.D., president of University of Southern California, Los Angeles.

The Inter-American Scientific Conferences were first inspired by the Argentine Scientific Society, which convened a congress at Buenos Aires in 1898. After several conferences confined to Latin-American republics, the United States first attended at Santiago, Chile, in 1908, this being the first Pan-American Congress. The second was held at Washington in December, 1915, and was attended by over one thousand scientists.

HONESTY

Mrs. Max Museus accidentally threw $300 worth of jewels into her garbage pail. This happened in Newark, N.J. She phoned the city garbage department and recovered her gems. Mattie Duca, who found and returned them, refused a reward.

"All in the day's work," said her.

Such honesty is worth publicity. But it may not be as exceptional as most of us imagine. Evil gets the lion's share of the publicity. A few crooks in an honest world are apt to make us think the whole world is crooked. Plenty of good deeds, unheralded.

The kindliness you radiate is the only kindliness you retain.

Wishes won't win, while work will when wedded with wisdom.

WEDDING BELLS

WEBSTER—DOIDGE.

LAKEFIELD, November 11. — A very pretty wedding was solemnised at high noon on Monday (Thanksgiving Day) at the home of the bride's parents on Chippewa Street, when Clara, youngest daughter of Mr. and Mrs. William Doidge, was united in marriage to Mr. David H. Webster, also of Lakefield.

The ceremony was performed by Rev. C. S. Reddick, in the presence of the immediate families of the contracting parties.

After a short honeymoon the happy couple will take up their residence in the village.

CLEAN HEAD LOTION.

To rid children's hair of nits and vermin, use Parke's Skidoo. It is clean to use, not oily or sticky, does the work thoroughly and its use cannot be detected. Get it at Bond's Drug Store, corner George and Hunter Streets.

It's a great thing to be thankful for your lot—even if it's not a lot.

Those who constantly look for silver linings never see dark clouds.

Life is always worth living; it's the way we look at it that's wrong.

OBITUARY

DAVID JOSEPH WHEELER.

The death occurred on Sunday evening, after a long illness, of David Joseph Wheeler, 2 Gladstone Avenue. The deceased, who was thirty-three years of age, was a veteran of the Great War, and served with the Canadian Expeditionary Force for four years. His passing will bring grief to a large circle of friends.

The surviving relatives are his mother, Mrs. Elizabeth Beaver, Alderville, Ont., and his wife and a four-year-old son, residing here.

The funeral took place this morning with a service at the Church of the Sacred Heart, followed by interment in St. Peter's Cemetery.

WAR.

Six large women's organizations will meet in Washington, D.C., in January "to determine the cause and cure of war."

The cause of war (barring rebellions for freedom) is usually profit.

The cure for such wars is to take away the profit. Drafting factories and dollars, the same as conscripting human bodies, would work wonders.

The Affair at Flower Acres

by CAROLYN WELLS

© 1924 by NEA Service Inc.

(Continued from Yesterday.)

CHAPTER XII.

"Cold-blooded premeditation, then."

"Yes—I suppose so—but it didn't seem to me murder—it didn't even seem wrong. It seemed only justice toward the man who had wronged me, who had wrecked my life—who had tried to murder me! Right or wrong that is what I came to Flower Acres determined to do."

Miss Turner sat bolt upright in her chair.

"And so you poisoned him," Nan said, slowly, looking at Eva Turner. "Did he know it?"

"I'm not sure. I think he suspected it. That was why he gave me a large sum of money—in securities—if I would go away from here."

"He knew who you were, then?" Dobbins asked.

"Not at first. But I revealed myself to him—and then he was frightened. He begged me, pleaded with me to go away. But that was my revenge—to see him cringe and crawl. I'm not sure I really meant to kill him—I don't know. I wanted to have him ill—suffering—frightened—and then, if my revenge became satiated—perhaps I should have stopped the poison."

"This is a strange confession, Miss Turner," Dobbins said.

"But a true one," she returned. "And remember, I did not kill him. His wife did that—and I, for one, do not blame her."

She looked compassionately at Nancy, but in a cool, detached way.

The others present on this occasion were Finley, Goddard and Orville Kent.

Ezra Goddard was deeply interested. Malcolm Finley's countenance was impassive. Of them all, Orville Kent seemed the most disturbed. As always, when he was nervously excited, he sat twisting the corners of his handkerchief into spirals.

There was deep affection between this brother and sister, and Nan, the older, had always watched over her brother with devoted care.

Never a strong boy, Kent had grown to manhood only by reason of his own determined efforts to improve his health. Exercise, diet, medical treatment, all had been called on to make a strong, hearty constitution out of a frail one—and though the success was only partial, yet Kent, the man, was a decided improvement on Kent, the sickly child and delicate boy.

It was self-evident that it was the disclosures of Eva Turner that so upset Orry. He listened with flushed face and unnaturally bright eyes; he leaned forward in his chair to drink in her words, and then, as she admitted her decision to use poison on her unsuspecting victim, Kent fell back as if under a crushing blow.

Dobbins, too, was watching. Could it be, he thought, that Kent was in love with Miss Turner? She was—she must be—at least ten years or so older than he, though, as Dobbins knew, that might not prove an insuperable barrier to such a condition of things.

Again, Miss Turner, though a fine-looking wholesome woman, was in no way a charmer or even especially attractive in her appearance.

But, unless for some such reason, Dobbins couldn't divine why Kent was so desperately unnerved, even alarmed, the detective thought.

But as Eva Turner continued to talk it began to be more clear that, while she was confessing her own part in the affair, she was also making ready for a graver accusation against someone else.

She had said that Nancy Raynor had shot her husband, but now she came back to it, and made the definite statement that she was sure of it.

"Did you see Mrs. Raynor with the pistol in her hand?" Dobbins asked. "This is a grave statement you're making, Miss Turner."

"No; I didn't see that—for the simple reason that I didn't flash the lights on quickly enough for that."

"Tell me exactly what you saw when the lights did go on."

"I saw Mr. Finley picking up the pistol, and Mrs. Raynor fleeing out at the west door."

"Your testimony is of the greatest importance, Miss Turner, so I will ask you to be very careful what you say. You're sure Mrs. Raynor was fleeing—I take that word to mean running away from possible discovery?"

"That is exactly what she was doing." Eva Turner nodded her head with emphasis.

"Did Mr. Finley look frightened?"

"He looked more disturbed—bewildered, puzzled. I should say he picked up the pistol with the intention, of helping to shield Mrs. Raynor, either by taking the crime on his own shoulders, or, at least, by removing her finger-marks from the weapon. He was already rubbing it with his handkerchief when I looked at him."

"You have reconstructed this affair very definitely, Miss Turner. You must have thought over it a great deal."

"I have. I have lived that scene over and over in my mind——"

"With the idea of making up this poppycock yarn!" Orville Kent burst out.

And then Dobbins understood the distress Orry had shown. He had realized that, although Eva Turner bring the shooting back to Nan, and Kent was apprehensive for his sister.

He was, therefore, Dobbins decided making ready now to put up a bold fight, and he started in by trying to turn the tables and lay the crime at Eva Turner's door.

But, no; Kent did not go as far as that. He held up his hand, still shaking nervously and said:

"I protest this woman's testimony. I insist that it is not worthy of credence. She has admitted that she tried to poison Douglas Raynor—is it to be allowed her, then, to accuse someone else of bringing about his death? Is she not disqualified as a witness? Would she not lay the crime on anybody rather than that suspicion should rest on her. She says she saw Mrs. Raynor running out of the door. Suppose she was. Suppose Mrs. Raynor, hearing the shot, ran to the room to see what had happened. She entered in the semi-darkness, and then, when Miss Turner put on the lights, she saw the tragedy—and, of course, she ran from the room. The most natural thing to do. I make no accusation myself, I offer no suggestion—but I hold, Mr. Dobbins, that you must not take this woman's unsupported word for what happened that night."

"You are right," Ezra Goddard said. "I agree, Mr. Dobbins, that such a deeply interested party as Miss Turner cannot be depended on for an unbiased account of what occurred."

Kent looked relieved at this support of his own opinions, and settled back in his chair, still twisting his handkerchief, and now and then glancing sympathetically at Nan.

A short time previously Lionel Raynor had drifted into the room. He silently took a seat, and listened with attention.

At last he spoke.

"I suppose, as my father's son and heir, I have some voice in this matter," he said; "and I want to put it on record that, so far as I am concerned, I am willing to drop the investigation. I accuse no one, I make no suggestion, drop no hint as to who the criminal may have been. If it was any member of this household, I don't want to know it. And if it was some marauder from outside, I feel sure there is no chance of getting him now. So, Mr. Dobbins, you can call off your assistants—for I'm told you have other detectives on a still hunt for clues; I did, at first, feel a most natural desire to avenge my father's death, but for more than one reason, I now feel I would rather the matter be dropped. This, I think, will meet the approval of my father's widow, and I cannot see that there is anyone else to be considered."

"Oh, you can't!" exclaimed Dobbins, looking at Lionel curiously. "Well, let me tell you, Mr. Raynor, that the law doesn't work or rest at the dictation of a mere citizen! Justice calls for the utmost effort on our part to find the murderer of Douglas Raynor—and Justice must run its course."

Kent, who had nodded his head eagerly in affirmation of Lionel's speech, again looked cast down at Dobbins' words. He fell back in his chair, and as his fingers worked nervously, he looked at his sister with a face of infinite sadness and despair.

Detective Dobbins looked around the group.

He was a man of limited intelligence, but he had the wisdom to recognize his own limitations. And he sighed to himself as he realized that here was a big case, a big situation—but, alas, too big for him to cope with. He almost said as much, but paused in time, knowing that was not the part of wisdom.

"By a chance," he said, "we have here now the four people who stood at the four doors of the sun parlor at the time Mr. Raynor was shot. Oh, yes, I know Mr. Kent came to the south door about ten minutes after the shot, but I hold that even in the dusk he would have seen any one leaving by that door, so he was practically a guardian o that exit."

"Not at all, Mr. Dobbins," Orry's eyes glittered with excitement, but his voice was steady. "I came up from the bridge, and as I walked along I wasn't even looking toward the house."

"Where were you looking?"

"West—at the afterglow of the sunset. It was growing dark but there were a few silvery clouds fading to grey. And even if I had come up the hill looking toward the house I could not have seen anyone who had come out of that south door, if he had been careful to skulk along in the shadows of the shrubbery, which, doubtless, he would have done."

"That's true," Finley said; "and I agree, Mr. Dobbins, that you have that south door unaccounted for, and you must take into consideration the possibility that the murderer of Mr. Raynor escaped that way."

"Granting that possibility, to have been at the other three doors, and Mr. Kent, who appeared at the south door a very little later, would like a sworn statement from each of you as to what you saw and heard. Mr. Finley, will you speak first, and, remember, you are on oath."

"I heard the shot, I went from the east veranda to the east door of the sun room, I went in, and I saw Douglas Raynor on the floor, a evolver at his side. I picked it up—an involuntary act for which I have no definite explanation, and at that moment Miss Turner snapped on the lights."

"Did you see Mrs. Raynor in the room? Recollect, you are on oath."

"I saw her at the west doorway."

"Coming in or going out?"

"As I was so amazed at the sight of Mr. Raynor, and a little blinded by the sudden ligh , I cannot positively answer your qu s ion. But to the best of my knowledge and belief she was coming in."

The quiet tones, the straightforward air, did more to carry conviction than emphasis could have done. Nan looked at him gratefully, and Orry showed relief at the words.

"You think she was going out, Miss Turner?"

"I know she was," said the nurse. "I saw her even before I saw Mr. Raynor, and I can swear she was hastening out of the room."

"Mrs. Raynor, do you care to testify?"

"No—I'd rather not!"—said Nan, in a voice so low as to be almost inaudible.

Eva Turner said nothing, but the triumphant look on her face told of her conviction of Nan's guilt.

"I haven't spoken yet," Kent said, deliberately. "I suppose I have a right to be heard, Mr. Dobbins."

"Certainly—I wish y u would recount what you saw when you appeared on the scene."

"I came in at the south door," Orry began, "and I found the scene much as you have all described it. Douglas lay on the floor, Finley stood near him, revolver in hand, Miss Turner was at the north door, or just inside it, and Miss Mattie was close to her. But as I came in at the south door my sister was just entering the west door. She was not going out—she was not 'fleeing' or running away, she was coming in—I saw her—her face horror-stricken with surprise and fright."

Miss Turner gave a supercilious smile.

"Mr. Kent is quite right," she said, "but it must be remembered that he came a few moments later than the rest of us. That was Mrs. Raynor's return he saw. I saw her leave the room, hastily, as I said, and I then saw her return, coming in at the door, as her brother also entered at the south door. This, I think, explains the seeming discrepancy in our accounts."

Kent looked baffled. More nervous than ever, he picked at his coat collar—pulled his handkerchief from his breast pocket and returned it there, drummed on his knees with his fingers, and finally said:

"Mr. Dobbins, you have only Miss Turner's unsupported word for that, and I hold that is not sufficient."

Poor Dobbins looked worried to death. He saw no loophole of explanation—it was all to him a deep, inexplicable mystery. The only definite or illuminating testimony he had was that of Eva Turner, and if he must discount that, his case was hard indeed.

"I think," he said at last, wiping his forehead, "that I must take some time to think this thing over. I must digest this new information that I have received from Miss Turner—I must report it to my superiors, and I must be guided by them in my next move."

"Am I under arrest?" Eva Turner asked, a little fearfully.

"No, no, Miss Turner, not yet. At least, not until I talk with the chief. But your case is grave—I cannot hold out much hope of leniency for you."

Eva Turner said nothing—her placid face seeming to conceal every thought or emotion of her brain.

"I am not sure Mrs. Raynor wishes me to stay here," she said, turning to Nan with an air half diffident, half insolent.

"I am not sure that I do," Nan returned calmly. "But I think it is proper that you should stay, and so I ask you to do so. . . . You may take the room you had before—and—I will ask you to respect my desire to be let alone."

The group broke up and Finley took Nan off for a walk in the grounds.

"Make no objections," he said, "you will be ill if you don't get out of doors more. Now you're going for a long walk all around the place, and if you say so, we won't mention the affair of the tragedy at all."

"Then I'll go," Nan said, and they started off.

CHAPTER XIV.

Pennington Wise.

The newcomer at Flower Acres was a good-looking, well set-up man of thirty-five or so, with thick chestnut hair, brushed back from his forehead, keen, blue eyes and a manner that inspired confidence.

Pennington Wise was his name, and he was a justly celebrated private detective.

Ezra Goddard had engaged him, for Ezra Goddard had come to several very definite conclusions. One of these was that Detective Dobbins couldn't swing the Raynor case, and another was that probably any other police detective would not do much better than Dobbins.

The arrival of the detective threw most of the household into consternation.

Malcolm Finley was, on the whole, glad, yet he felt a certain uneasiness as to what might transpire.

Nan Raynor and her brother looked aghast at the news of the arrival, yet tried to conceal their apprehensions.

Miss Turner was frightened; Lionel Raynor was angry; and Miss Mattie, though affronted at not having been consulted on the matter, was deeply interested and agog with curiosity as to what the new development would be.

So she greeted Pennington Wise with cordiality and welcomed him to Flower Acres, while the others looked on with varying degrees of uncertainty.

"Wonderful place," Wise said, standing on the terrace. "Before beginning my work here I must beg for a few minutes to absorb this marvellous beauty."

With him had come a strange little being, who, he said carelessly, was his assistant. She was a small, scrap of a girl, slender as a willow wand, inconspicuous, unnoticeable, almost invisible, so persistently did she keep in the background. Yet she was always there, always at the beck or call of Pennington Wise, and her assistance was as valuable as it was unostentatious.

From a secluded alcove of the terrace, almost hidden by a tall palm, Zizi, for that was the girl's name, looked out, raptly, over the flowery acres. No one noticed her.

At last, Wise drew a long sigh, as of very surfeit, of the beauty before him and turned to the group, who awaited his questions, with widely different anticipations.

It was tea-time, always a pleasant function at the Raynor house, and Ezra Goddard had arranged that the first inquiries of the detective should be conducted under the guise of a social chat rather than an official grilling.

It transpired that the detective knew the history of the case.

"Be careful in your statements," he counselled. "There is nothing so uncertain as human evidence. If I am to get at the facts of this case, I must have the most meticulous efforts on the part of you all to speak the truth. Let us take this point of Mrs. Raynor's position when Miss Turner put the lights on. Miss Turner, can you swear that Mrs. Raynor was leaving the room?"

"Yes—Oh, yes."

"Was she frightened-looking?"

"Yes, indeed she was!"

"Ah—how did you observe this when her back was toward you? How do you know that she did not wear an expression of triumph——"

Eva Turner looked dumfounded.

"You see," Wise went on, "Miss Turner noted the frightened face of Mrs. Raynor, although she swears that Mrs. Raynor was going out of the door—fleeing—I believe she said. A person doesn't flee backward. Now, Mr. Finley, for your account of this moment. You entered at the east door—after you heard the shot?"

"Yes," said Finley, shortly. He was not gruff or annoyed, but he felt as if he were to be tripped up unless very careful, even though telling a straight story.

"You were inside the sun parlor before the light flashed up?"

"Yes."

"You had involuntarily picked up the revolver before the light appeared?"

"Yes."

"How could you see the weapon?"

"It was dusk—not entirely dark, and the metal shone clearly."

"Yes, it would. You could see Mr. Raynor——"

"As a huddled heap on the floor. Seeing the pistol, I knew what must have happened, and I picked it up——"

"Yes, I know; and then the light came, and—here is the point—you glanced at once toward Mrs. Raynor?"

"No—or, I don't know." Finley spoke slowly. "I should say I looked first at Mr. Raynor—naturally he caught my attention."

"Of course—of course," Wise assented. "and then?"

"And then—oh, I don't know! I suppose my eyes glanced round——"

"Try to think—your eyes glanced round and you saw Mrs. Raynor——"

"Yes."

"Going out or coming in at the west door?"

Finley fidgeted. It was one thing to tell a glib tale to Dobbins and quite another to meet these clear blue eyes with an indefinite statement.

"I don't know," he said at last, desperately; "I should say she was just standing there—neither going out nor coming in."

"Certainly not 'fleeing' then," and Wise nodded. "You saw her face, Mr. Finley?"

Again Finley paused.

"Mr. Wise," he said, "I cannot say. I was so startled by the occasion, and also so blinded by the sudden light, that I cannot say whether I could see Mrs. Raynor's face or not."

"That will do, Mr. Finley," Wise looked at him contemplatively. "You are uncertain because you want to be. You are uncertain of what to say—rather than as to what you saw. You are trying to think what will be best for Mrs. Raynor's interests."

"Are you a clairvoyant, Mr. Wise?" Finley asked.

"No, it is not necessary to be that to read your attitude."

"My attitude is more sincere than you think." Finley spoke angrily now. "I have no reason to speak other than the truth. But it is not surprising that I cannot remember clearly the details of the scene."

"That is perfectly true. Yet, the details you do remember are somewhat contradictory. The lights flashed on, you glanced first, and naturally, at the shocking sight of Mr. Raynor's body on the floor. With the light on you could see this plainly—could even see that he was evidently dead, or, at least, seriously injured. Is this not so?"

"Yes."

"And you looked at the revolver in your hand?"

"I dare say—I suppose so—yes, I am sure I did."

"Then, your glance turned toward the door where Mrs. Raynor stood."

"Yes."

"Yet, after the notice you took of Mr. Raynor, after the look you gave the weapon you held in your hand after these appraising glances—you state that your eyes were so blinded by the sudden light you could not see Mrs. Raynor clearly."

Malcolm Finley looked chagrined, and then, in manly fashion he accepted the situation.

"I fear I spoke hastily, Mr. Wise. Now, I can only say, that I agree that after the attention I paid to the sight of Mr. Raynor, and to the revolver, which I saw quite clearly, I could not have been dazzled by the light. But when I said that—I thought it was so Now, I will correct it by saying that I must have been dazed rather than dazzled, and dazed—stunned, almost—by the shock of the evident tragedy, and because of my bewildered senses did not see clearly—definitely, rather—the exact position or attitude of Mrs. Raynor as she stood in the doorway."

"Yet it seems probable that you should see the lady as well as that you should see the other scenes you speak of. You noticed Miss Turner?"

"Yes; she stood, her hand still on the light switch, her face horrified, and behind her came Miss Raynor, equally agitated."

"You seem to have noticed these two ladies much more definitely than you observed Mrs. Raynor. Why was that?"

"I cannot tell you," Malcolm Finley said, with dignity.

"Will you tell me," Wise said, turning to Nan, "whether you were leaving or entering the room when the lights appeared?"

"I don't know."

"Try to think—it may mean a great deal."

"I can't think—I can't remember."

"You were sitting on the terrace when you heard the shot?"

"Yes."

"You rose at once and walked toward the sun parlor?"

"Yes."

"Mrs. Raynor, then as you had been sitting in the dusk, your eyes were accustomed to it—not as if you had come from a lighted room—when you reached the west door of the sun parlor, was the door open?"

"Yes."

"What did you see?"

"Nothing alarming—at first."

"But you saw——"

Nancy looked at him, her eyes wide with horror, yet full of uncertainty.

"You saw——" the inexorable blue eyes looked steadily at her.

"I saw——" she spoke like one hypnotized, then she seemed fairly to wrench her own gaze away from the detective's as she cried out, "I won't tell you what I saw!"

"Let her alone," said a soft little voice, and the girl, Zizi, glided to Nan's side, sank in a low seat beside her, and took her hand.

"As to incidental matters," the detective said, speaking on as if without interruption, "whose was the revolver?"

"It belonged to my brother," Miss Mattie said, eagerly, glad to take a part in this enthralling conversation.

Wise looked at her with interest.

"Where did he keep it?"

"Right in the table drawer in the sun parlor."

"Who knew the revolver was in that drawer?"

"Everybody in the house," Miss Raynor replied.

"Fingerprints?"

"None were found on it except mine," Malcolm Finley volunteered.

"I've been told you wiped it with your handkerchief, Mr. Finley, even while you were dazzled by the sudden light and dazed by the shock of the tragedy!"

"Yes; I did it unthinkingly."

"You did not do it unthinkingly," the detective said. "You did it purposely—to remove fingerprints—either your own or another's! Will you say which?"

"If I say which, I shall certainly say my own—for I have no reason to suspect anyone else."

"Did you shoot Mr. Raynor?"

"I am not obliged to answer that question, as you well know, Mr. Wise."

"And you prefer not to do so?"

"Now, as to the mark of the overshoe on the floor." The detective seemed to jump from one subject to another easily. "W saw it?"

"I did," Miss Raynor vouchsafed. "The other detective showed it to me. He said it was a clue."

"It is," Wise said gravely. "Was it a whole print of the sole?"

"Oh, no; just a partial print—of one side of the rubber."

"Which side?"

"Let me see, now," Miss Mattie was elated and a little flustered. "Why, it was the right side of the right foot."

"Are the rights and lefts of overshoes so clearly defined?" asked Goddard.

"Oh, yes, they are nowadays. I can see it"—she closed her eyes—"I can see how it curves around—yes, the right foot—the right side of the right foot."

"And the footprint was pointed toward or away from Mr. Raynor?"

"Toward him."

"Miss Raynor, your testimony is valuable, indeed. You have unusual powers of observation and of description. The footprint has been washed away?"

"No," Miss Mattie shook her head. "It has not; but so many people have looked at it, and measured it, and fussed over it, that it is partly obliterated."

"Does that mean somebody came in—in from outside—and—and shot my husband?" Nan asked.

"Not necessarily, Mrs. Raynor," Wise said. "It may be it was a footprint made in the afternoon—had it been raining?"

"No," Miss Raynor said; "but the gardens are often damp, and a footprint would be possible."

"Was the footprint mud?" asked Zizi, sharply.

"I'm not sure," Miss Hattie said, thoughtfully. "It may have been merely the impress of the rubber sole on the stone floor of the room. It was dust rather than mud, anyway."

"Probably the footprint of a servant," Wise said, as he rose from his chair and strolled about. "You see, if there had been an intruder from outside, he would have left more than one footprint."

"No," Orville Kent remarked, "there was no floor space just there except between the rugs. Other footprints would have been on the rugs and so unobservable."

"You incline to the outsider theory, Mr. Kent?" the detective inquired.

"Yes," Orry said. "I realize now that such a man might easily have escaped my observation."

Orry was nervous, as usual, twisting up a bit of paper he was holding.

"I think," he went on, throwing the paper aside, and picking up a burnt match, which he proceeded to worry—"if you will turn your attention to some one outside this household, Mr. Wise, you will get on the right track sooner."

(To be Continued)

Superior in every way

Three kinds – Black – Green – Mixed. 59

THEY QUARREL BY TURNS

George Kapoun and his wife, of Chicago, can talk back to each other on three separate days of the week. But on Sunday they must not quarrel, Judge Harry Lewis has decreed. It is the first of a "take-your-turn-at-battle" experiment which Judge Lewis is trying out to keep married folks out of the divorce courts. The Kapouns were on the verge of separating until this plan was suggested.

Beauty

A Gleamy Mass of Hair

35c "Danderine" does Wonders for Any Girl's Hair

Girls! Try this! When combing and dressing your hair, just moisten your hair brush with a little "Danderine" and brush it through the hair. The effect is startling! You can do your hair up immediately and it will appear twice as thick and heavy—a mass of gleamy hair, sparkling with life and possessing that incomparable softness, freshness and luxuriance.

While beautifying the hair "Danderine" is also toning and stimulating each single hair to grow thick, long and strong. Hair stops falling out and dandruff disappears. Get a bottle of delightful, refreshing "Danderine" at any drug or toilet counter and just see how healthy and youthful your hair becomes.

The King of Wild Horses

BEECHAM'S PILLS

The Safest and Best Family Medicine

RAILWAY TIME TABLES.

CANADIAN NATIONAL RAILWAY.
All Trains Daily Except Sunday.
(Corrected to date.)

No. 91—7.10 a.m., for Lindsay and Toronto.

No. 96—8.10 a.m., for Port Hope and Toronto, Montreal, Halifax and Portland, Me.

No. 93—8.20 a.m., for Lindsay, Blackwater, Junction, Orillia, Midland, North Bay and Toronto.

No. 98—8.25 a.m., for Hastings, Campbellford, Belleville and points on the main line east.

No. 371—8.30 a.m. for Lakefield.

No. 92—12.02 p.m. for Lindsay, Port Hope, Ottawa, Toronto, Buffalo, New York and Philadelphia making connections with the International Limited for London, Detroit, and Chicago.

No. 100—12.15 p.m., for Hastings, Campbellford, Belleville and Ottawa.

No. 373—12.25 p.m. for Lakefield.

No. 95—5.54 p.m., for Lindsay, Orillia, Midland, North Bay and Toronto.

No. 94—9.10 p.m., for Port Hope, Montreal and Boston, Halifax, and Portland, Carries sleeper for Montreal.

CANADIAN PACIFIC RAILWAY.
(Corrected to date.)

GOING EAST—

12.05 p.m.—Norwood, Havelock, Bonarlaw, Tweed, Perth, Smith's Falls, Kingston, Ottawa, Montreal and intermediate points daily. On Sunday this train proceed east only as far as Havelock.

8.20 p.m.—Indian River, Norwood, Havelock, Tweed. Daily except Sunday.

12.03 a.m.—Havelock, Tweed, Kingston, Perth, Smith's Falls, Montreal, St. John, Boston and New York. Daily except Saturday.

1.50 a.m.—Havelock, Tweed, Kingston, Perth, Smith's Falls, Ottawa.

GOING WEST—

5.10 a.m.—Myrtle, Toronto, Guelph, Goderich Hamilton, Galt, Woodstock, St. Thomas, London, Chatham, Detroit, Chicago and New York. Daily.

6.01 a.m.—Toronto, (Yonge street), Hamilton, Owen Sound, Teeswater and intermediate points. Daily except Sunday.

7.35 a.m.—Toronto, Hamilton, Brantford, Buffalo, Rochester, Boston, New York, Galt, Woodstock, London, Chatham, Detroit and intermediate points between Peterboro and Toronto. Daily except Sunday.

9.35 a.m.—Bethany, Lindsay, Orillia, Port McNicol and intermediate points. Daily except Sunday.

2.35 p.m.—Toronto, Hamilton, Brantford, Buffalo, New York, Galt, Woodstock, London, Windsor, Detroit, Chicago and intermediate points between Peterboro and Toronto. Daily.

6.50 p.m.—Lindsay, Toronto and intermediate points. Daily except Sunday.

CHILDREN CRY FOR

Fletcher's CASTORIA

MOTHER:— Fletcher's Castoria is a pleasant, harmless Substitute for Castor Oil, Paregoric, Teething Drops and Soothing Syrups, especially prepared for Infants in arms and Children all ages.

To avoid imitations, always look for the signature of Chas. H. Fletcher. Proven directions on each package. Physicians everywhere recommend it.

Your Estate

The Life Story of a Successful Man

At age 21 "'twas all the Estate he had."

At age 30 he wisely increases his insurance.

At age 40 he finds the security of his Estate unquestioned by his Banker.

At age 50 he has no fear of hardship for himself or his family.

At age 60 his "Estate," fully paid for, becomes a substantial fund, earning dividends.

There is but one *certain* way of having an Estate, and that is through life insurance.

Canadian Government figures recently compiled show that out of 107,109 persons who died in one year, 100,031 left estates of less than $10,000. The vast majority left nothing.

This fact, that 93% of persons at death leave practically nothing, makes clear the necessity for Life Insurance.

Creating Your Estate

THE CANADA LIFE **will guarantee to provide at your death an Estate which is twenty or thirty times greater than the amount of your annual deposit with the Company. And if you live—**

Every dollar of regular annual deposit will be returned at the end of twenty years, and substantial dividends will be paid at intervals.

Our "Capital Return" Policy

1st. Deposits are made yearly. This is what you are *saving*, and at the end of 20 years the Canada Life *guarantees* the return of every dollar paid in.

2nd. Your life is insured from the day you make the first deposit—for $5,000, or whatever amount you decide.

3rd. Dividends are paid at stated intervals in addition to the return of all deposits at the end of 20 years.

4th. These dividends may be used to increase the amount of your insurance, or be allowed to accumulate at interest for 20 years.

5th. The cash value of Policy and Dividends represents a valuable asset, useful in business, and your "estate" is protected by the insurance.

6th. At the end of Twenty Years you can draw out all you have paid in, along with the accrued dividends—

—or—

you can draw a Special Cash Guarantee, together with the Accumulated Dividends, making a substantial sum, and leave the $5,000 Policy fully paid for and continuing to earn Dividends as long as you live—

—or—

this Special Cash Guarantee may be applied to increase a $5,000 policy to more than $7,500.

Ask for Particulars

Canada Life
Assurance Company
W. R. WIDDESS
District Manager, Peterboro

Canada Life Assurance Company, Peterboro
Please send me particulars of your new Twenty-Year Capital Return Policy.
Name ..... Age .....
Address .....

BUDGET OF LIVE NEWS FROM THE OLD LAND FOR EXAMINER READERS

DR. HADWEN IS ACQUITTED AMID STIRRING SCENES

Gloucester Physician Freed on Manslaughter Charge by Jury

CROWD CHEERS HIM

Right to Freedom of Conscience Upheld and Position Fortified

Dr. Walter Robert Hadwen was acquitted by the jury after 20 minutes' deliberation at Gloucester on a charge of the manslaughter of a child supposedly suffering from diphtheria to whom he did not administer anti-toxin amid scenes of spontaneous and moving enthusiasm. When he made a start to go home he was lifted bodily into a motor car, which was surrounded by a crowd in which women were the most numerous and in the forefront.

Under severe cross-examination, Dr. Hadwen said he did not use anti-toxin because it was "useless and dangerous." When asked if he did not feel a sense of responsibility by going against the generally accepted view of the medical profession of the present day regarding anti-toxin, he replied: "The whole medical profession were at one time in favor of bleeding, etc."

OPINION ON ANTI-TOXIN.

Pressed as to his views on the germ theory, he said he regarded bacillus as the result of disease, not the cause of it. So far as anti-toxin was concerned, he said: "To inject poisoned horse blood into the human body is in my mind unscientific and contrary to the facts of nature."

Thus ends an epoch-making trial. Dr. Hadwen's right to freedom of conscience is maintained and his position in the community is undoubtedly fortified. Little could be said about it while the case was in court, but his supporters made no secret of the feeling that there was organized opposition against him, the principal witness for the prosecution being a doctor who was his bitterest opponent on the vaccination question last year, when he maintained there was no real cause for a smallpox scare, in the midst of which a demand for the enactment of a compulsory vaccination measure was vigorously, although unsuccessfully pressed.

OPPONENT OF VACCINATION.

Dr. Hadwen is well-known to Canadian people, as the result of his tour through parts of the United States and Canada in the autumn of 1922. He is a member of the Royal College of Surgeons in England and president of the British Union for the Abolition of Vivisection.

TAX ON SHOPPERS IRISH COMEDY

Lot of Donegal Women Who Visit Londonderry is Hard

When the Irish Boundary Commission sits the transfer of Donegal from the Free State to Ulster will be urged.

It is pointed out that Londonderry, which is in Ulster, is the natural trade centre for Donegal, leading to many anomalies owing to the Customs barrier set up by the Free State. Another difficulty is the 6d. duty on parcels recently brought into operation by the Free State, which means that wives of farmers or farm workers who go in from Donegal to Londonderry to do their weekly shopping have to pay the tax on each parcel which they take home.

It is a usual request in Londonderry shops for the housewife to ask that her goods be made up into one parcel, but as all the requirements of a household cannot be purchased in the one shop it is inevitable that the housewife returning to Donegal has to take with her several parcels on each of which the Free State authorities levy 6d. when she crosses the frontier. These duties affect every household.

King Alfred Treasure Trove Found in Staffordshire Cave

Fifty Saxon coins, 20 of them belonging to the time of Alfred the Great and others to King Ethelred's reign, have been found in a cave at Beeston Tor (Staffs).

The Rev. George Henry Witson, a Methodist minister of Chorlton (Lancs), the discovery. He also found gold rings and traces of skin or leather which had probably been a wallet.

The coroner of Leek and representatives of the Duke of Devonshire, Lord of the Manor, held an inquiry into the discovery, and found that 49 coins and three gold rings were treasure trove and the property of the State.

Mr. Witson told the court he thought the articles had been taken to the cave for safety during a Danish raid in the ninth century.

WOMAN AWAKES AT EDGE OF 30 FT. DROP

The side-wall of three old cottages in Stockport collapsed while the occupants were in bed.

An aged woman named Ellen Macdonald awoke to find half her bed hanging over the street 30 ft. below.

She said she felt the pillow slip from under her head, and before she realized what had happened the side of the house had disappeared.

She and the other people in the cottages escaped unhurt. Most of the furniture in the rooms was destroyed.

TERRIER SAVES MASTER'S LIFE

Whilst dipping water from a deep, muddy pond on his farm, Thomas Barnes, dairyman, of Shorwell, Isle of Wight, had a seizure and fell unconscious into the water.

His terrier, by a frenzy of barking, attracted the attention of men engaged in threshing near by, and led them to the pond, with the result that Barnes was rescued just in time for life to be restored by artificial respiration.

ONE HUNDRED TO ONE

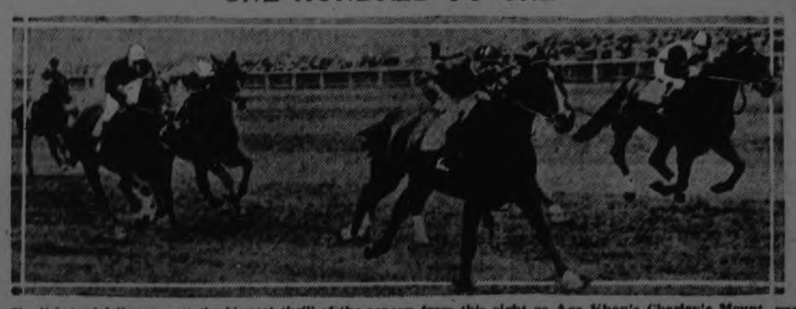

English turf followers got the biggest thrill of the season from this sight as Aga Khan's Charley's Mount, paying 100 to 1, romped home first in the Cesarewitch feature. The favorite in the race was kicked at the post and finished fourth.

EXTRAORDINARY SCENES WITNESSED AT MISSION OF HEALING IN ENGLAND

The spirit of Christ the healer of men lived again in the city of Bradford, says the London Daily Express.

Wonderful happenings were manifest before the eyes of sceptics and believers alike crowded in the little church of Frizinghall and lining the prosaic suburban street leading to it.

Hundreds of spectators stood in reverent awe as they saw the blind laughing joyfully for the promise of sight. Here and there crutches were thrown down, and those who had not walked for years demonstrated newborn powers before astonished eyes, crying aloud their praises to God and shedding blessings on all who stood about them.

Picture a street in the grey light of an October morning. The doors of the church are suddenly flung open, cheers and handclappings rend the quiet air, and out walks a middle-aged woman who was carried into the church but an hour or two before.

WOMAN'S CRY.

She had not walked for two years, for she had been crippled by rheumatoid arthritis. She was Mrs. Pinfold, of Wigan street, Westgate.

She had flung down her crutches in the church. "Look at me!" she shrieked in my face. "I have the use of my legs now! I feel a new woman."

In an ecstasy of delirious praise she was rescued from the pressing crowd and carried away.

At eight o'clock we took our seats in the chill church. It was the first morning of the first healing mission sanctioned by the Anglican Church.

Gradually the melancholy succession of sick, maimed, blind, crippled, and epileptic were borne in on stretchers and in bath chairs. Some were carried by nurses and ambulance men.

There were babies—poor, unfinished wisps of humanity—and scared children, crippled from birth, in a procession such as is seen at Lourdes. It wis a heartrending scene, and men's lips quivered and women wept openly.

Now and then the unhappy moans of a baby and the frightened sobs of the children broke the hush of the church. High up on the altar steps the stretcher cases were set one by one, their wan, tortured faces looking ghostly in the white lights of the morning.

The epileptic cases were hurried to the vestry. The organ sounded on a low note while bands of clergy and white-capped nurses hurried to and fro to reassure the supplicants.

Suddenly, the healer, James Moore Hickson, appeared in his virile manhood, his every feature exuding health and optimism. He delivered a short speech in a persuasive vein, and then in businesslike tones asked for continuous prayers throughout the ceremony.

He asked the supplicants to image Christ Himself in the church, that He had come Himself to heal them. A deep hush fell over all, and only the low prayers and supplications of the healer broke the stillness as he passed from one prone form to another, laying hands on each, and followed by the bishop.

Mrs. Pinfold was the sensation of this first day, then came Mrs. Crossland, an elderly woman, who had been blind for five years.

"CHRIST IS NEAR ME!"

"I know that I shall see," she said. "I truly felt the presence of Christ near me. He touched my eyes. I am filled with a new strength. Oh! I know that I shall see!

I then talked with Mrs. Lavender, of Stanningley, who told me she had been unable to use her legs and feet for the last fifteen years. Now she could move them and put her feet to the ground, which she proceeded to demonstrate for me.

I talked with Miss Wadsworth, a domestic servant, of Bradford, a woman aged about thirty. "Ever since I was born my arm has been paralyzed; look at it now!" she said as she waved it to and fro. "I feel so different, so strong, so full of faith and hope. Oh, it was such a wonderful experience!"

There were great crowds present for the final service mission.

Many invalids without tickets came long distances, and, the church being crowded, sat on forms in the churchyard awaiting an opportunity of seeing Mr. Hickson.

The Bishop of Bradford announced two more "cures."

A Keighley woman suffering from neuritis and arthritis is said to have completely recovered the use of her hands, and a Bradford woman who had been lame for twelve years is now able to move about the house comfortably.

Mrs. Vicarman, of Castle street, Shipley, paralyzed for eighteen years, threw her stick away at the church door and walked.

A great crowd sang the Doxology fervently.

Mr. Hickson is being earnestly pressed to arrange another mission, which may be held in Bradford Cathedral.

A thanksgiving service has been arranged for the end of the month.

Stirling Woman Past Century Mark Celebrates Birthday

Mrs. Janet Stalker, who resides at Craigmill, a little village overlooked by the Wallace Monument near Stirling, has celebrated her 103rd birthday, when she received many congratulations from her friends and relations. Mrs. Stalker, known as "Granny Stalker," is not now able to be up as a result of a fall about two years ago.

GREENOCK SCENE OF OXYGEN EXPLOSION

Thirty Homes Wrecked and Forty Casualties Suffered

STREET CAR AFIRE

Main Street Looked Like Miniature Battlefield

Forty people were injured, two tramcars destroyed, and 150 yards of house property damaged by an explosion of oxygen gas cylinders in Main street, Greenock.

Some of the injured are not expected to recover, and thirty families are homeless, their houses being wrecked. The explosion was heard eight miles away.

A lorry bearing the gas cylinders was being unloaded outside Greenock Dockyard when one of the cylinders fell and was broken. It exploded, and the metal fragments caused the other cylinders to burst with a terrific roar and a great flash of flame.

CRIES OF AGONY.

The next instant the street for 150 yards and part of the dockyard resembled a battlefield. Two tramcars with many passengers which were passing in opposite directions at the time received the full force of the explosion.

The street was littered with debris and fallen people crying out in pain; the two tramcars were on fire with the passengers struggling frantically toward the doors, and in the midst of it all the driver of the wrecked lorry was seen running with his clothing on fire. Workers from the dockyard rushed to his assistance with sacks, which they wrapped round his body to extinguish the flames. The man was severely burned.

People in the street within a hundred yards of the explosion were blown off their feet, and many houses caught fire.

A crippled woman was among the people struck by flying debris, and is now in a critical condition. A number of clerks and typists working in the shipyard offices were injured.

The fire brigade prevented the flames in the wrecked houses from spreading, but both the tramcars were completely destroyed. The tramcar service had to be suspended.

DR. LIVEING INJURED.

Dr. G. D. Liveing, Fellow and President of St. John's College, and "G. O.M." of Cambridge, who is nearing his 94th birthday, was knocked down by a woman cyclist.

He is suffering from shock and injury to the left thigh.

Company Robbed of Huge Sum But Loss Wiped Out by Profits

It was revealed at a meeting of the British, Foreign and Colonial Corporation, Limited, that the defalcations of the former manager of the foreign exchange department had caused a loss of £97,291.

It was stated, however, that not only had this loss been wiped out by profits, but a further sum of £38,405 had been earned. No dividend, however was declared. The manager, Eric A. G. McDonald, was convicted, with an associate, last December and sentenced to three years' penal servitude, but a loss of only £11,216 was mentioned in court at the time.

The fraud arose in connection with certain speculations in marks and francs which McDonald had conducted two years ago unknown to the directors.

PEERESS' PEARLS UNDER HAMMER

One of the heaviest pearl necklaces in the world, the property of a peeress whose name is at present being kept secret, will be placed on the market after the general election.

The necklace has been hidden from daylight for years in the vaults of a bank, but, according to the auctioneer, it is unlikely that this will have caused any deterioration of the stones.

The pearls were at one time the property of a maid of honor to Queen Victoria. They are threaded in six rows, and among them are some of the largest stones known.

It is expected that American bidders will attempt to secure the necklace.

Alderman Miss S. M. Smee, J.P., has been unanimously selected as [illegible] for the ensuing year.

MURDER MYSTERY STIRS GLASGOW

Dying Boy Found in Garbage Can—Assailant Escapes

A boy of four, named Alexander Green, was murdered in one of the industrial areas of Glasgow today in mysterious circumstances.

He was found by a woman lying in an ashpit in St. Mungo street, Townhead, suffering from two wounds in the throat. The boy was taken to an infirmary, where he died within half an hour.

The woman had previously noticed a man standing at the entrance to the court, and afterwards saw him go across to the ashpit.

The boy's mother, who lives at Albert street, had taken him to visit his aunt in St. Mungo street. While she was having tea with her sister he went along with some other children to play in the back court.

The woman who found the boy immediately raised the alarm, and his aunt and mother carried him into the house.

The police were informed of the crime, and detectives hurriedly started investigations.

ADVERTISING PAYS, SAYS DIRECTOR

We cannot get along without advertising, said H. G. Hart, a director of Lever Bros., Ltd., at Port Sunlight, Cheshire, when entertaining members of the Anglo-Norse, Anglo-Finnish, and Anglo-Swedish Societies of London.

If you have a good trade and an expanding trade it pays you to advertise. I am reminded about the following:—

He who whispers down a well
About the goods he has to sell
Will never make as many dollars
As he who climbs a tree and hollers."

Up to date 2,059,229 people had visited the Palace of Arts at the British Empire Exhibition. Visitors to the Queen's Doll House numbered 1,515,347.

COSTERS FILL IN GRAVE WITH FLOWERS

After the service had been read over a Clapham flower-seller at Mitcham Cemetery mourners filled the grave with flowers. Two costers trampled down the flowers, while two others took the sexton's shovels and filled in the grave.

The flower-seller was Mrs. Louisa Kelly, of West Bury street, Clapham, who died of consumption, leaving six children. There were over 100 wreaths, one in the form of a coster's barrow, with real grapes attached. The wreaths had to be taken out and [illegible]

BUNDLES OF MONEY HANGING ON HOOKS

Aged Spinster of Gravesend Had Healthy Hoard of Cash

The Gravesend police have found thousands of £1 notes in a house in that town, the sole occupier of which has been Miss Agnes Ramsey Clarke, a spinster aged 70.

Found ill in the garden by a neighbor, Miss Clarke was taken to the infirmary in a half-conscious condition and unable to speak.

The police found the house in a neglected state. Two half-starved cats had been apparently the woman's only companions. There was no food except a few bananas in a paper bag.

In the underground kitchen the police found bundles of Treasury notes tied in parcels hanging on hooks in a wardrobe-cupboard. Hidden among a quantity of lace and hosiery were more packets of notes.

BAG OF SOVEREIGNS.

In a tin meat dish in the kitchen were two bags, one containing half-crowns and the other florins, amounting to nearly £100. In the bedroom under a mattress was a bag containing several hundreds of sovereigns and half-sovereigns. Wrapped in an old handkerchief were Bank of England notes.

A quantity of jewellery and plate was also found. The police conveyed the money and valuables to the police station, where the task of counting the former took several hours.

Miss Clarke, who is well known locally for her benevolence, has travelled a good deal. Born in 1854, she was baptised at Penang, off the west coast of the Malay Peninsula. Her mother, who formerly lived at 10 Vlumen-Strasse-Stuttgart, Wurtemburg, Germany, died in June, 1897, and was buried at Gravesend.

The Chief Constable is anxious to obtain information regarding Miss Clarke's relatives.

ONE FARTHING IS RESULT OF ACTION

A jury in the King's Bench Division London, found a verdict for one farthing damages for Captain Aubrey Leveson Dudley Ryder, of Elm Park Gardens, S.W., in his action for libel in a letter written to him by W. H. Tapp, trading as Messrs. W. H. Tapp and Co., motor garage proprietors, of Shaftesbury avenue. The question of costs was deferred and the actual judgment was postponed.

Captain Ryder's case was that he hired a motor car from Mr. Tapp, but had to leave it in a garage owing to engine trouble, and he informed Mr. Tapp of this fact. He received a letter from Mr. Tapp, in which police action was threatened if the car was not returned.

CANCER CAMPAIGN ON IN LONDON

Lord Mayor Opens Mass Attack on Dread Disease

EMPIRE MOVE

Preliminary Grants for Research and Radium are Voted

A strong appeal to the City of London on behalf of the British Empire Cancer campaign has been launched.

The campaign was organized a year ago, when distinguished surgeons, physicians, and scientists banded themselves together in the fight against the scourge. The grand council of the campaign is representative of all the bodies concerned in cancer research.

The Lord Mayor points out, in connection with the appeal, one person in seven dies from cancer, one in six above the age of forty. Deaths during 1922, according to the Registrar-General, included 46,000 from this cause.

The campaign committee has already made preliminary grants of more than £6,000 for research work; £5,000 worth of radium has been ordered; £1,000 per annum has been allotted for an emanation depot, and various research schemes are under consideration.

Generous support is essential. It is pointed out that if the death-rate remains as it is there will be in less than a generation more deaths from cancer than there was killed during the war.

"The advance in our knowledge of cancer during the past twenty-five years and the analogy of other diseases which have appeared equally intractable give every ground for hope that the conquest will be achieved." This is the considered opinion of the famous men who constitute the grand council and the committees. The sum of £1,000,000—the cost of five hours of war—might profitably be spent, it is urged, on a campaign of "correlating and extending all existing efforts in fighting cancer."

MOSQUITOES KILL TWO IN WEEK

The death of William Moor, 52, a valet, of St. James's street, S.W., from a mosquito bite was the subject of an inquest at Hammersmith.

It was stated that Moor was admitted to West London Hospital, Hammersmith-road, W., on Wednesday suffering from a swollen left arm. The medical staff came to the conclusion that he had been bitten by an insect. Two operations were performed, but he died from blood-poisoning.

The verdict was Death by Misadventure.

This is the second mosquito-bite death within a week. The other was that of B. Williams, a Reading schoolmaster.

Death After Leap From Mining Crane On Red-hot Ingot

Alternatives of a leap on to a red-hot ingot or into a bed of molten metal confronted Arthur Milligan when, twice in succession, he was trapped in an overhead crane at some Middlesbrough steel works.

On each occasion the crane had caught fire.

The first time Milligan chose the molten metal and escaped with his life, though he was away from work for five weeks, suffering from burns.

Next time, he chose the ingot, and was killed.

This story was told by the widow at an inquest on the man, which was adjourned until Friday.

Milligan, who was 53, lived at South Bank, Middlesbrough.

HOT AIR TO DRY HAY IS NEW IDEA

A hairdresser's "hot air" gave a quick-witted woman customer a bright idea. Would it not be possible to use the hairdresser's method of drying hair for the drying of hay and other agricultural crops?

The woman, Mrs. Owen, wife of Captain Owen, Director of the Oxford University Institute of Agricultural Engineering, passed the idea on to her husband, who proceeded to experiment.

The results have more than justified the research work based on Mrs. Owen's quick-witted suggestion.

Stacks of hay have been dried in ten hours by this process at a cost much less than the cost of drying by ordinary means. Captain Owen has stated that the results are so satisfactory that he is obliged to go on with the experiment, although he did not think much of the idea at first.

RYLANDS LIBRARY BEST IN WORLD

There is no more efficient library in the world than the John Rylands Library, at Manchester, said Lord Crawford and Balcarres, at the library's silver jubilee.

Dr. Cowley, of the Bodleian Library, Oxford, said that when he went into the Rylands Library he was moved with envy, and said to himself, "This is how it ought to be done, and this is how it is done here."

The name of Rylands would rank with that of Lorenzo de Medici, he added.

SUICIDE FASHIONS SUBJECT TO CHANGE

Explaining how great was the need of an accident ward at the West London Hospital, the medical superintendent says that types of attempted suicides "seem to run in cycles. As soon as we have to admit the first case of attempted poisoning by gas we fill up all available oxygen cylinders because we know more will follow. There is the poison phase, and then jumping into the river, and from windows. Monday is the usual day for suicide cases."

SHARKS CARRY AWAY NETS.

Nets anchored in Liscannor Bay by County Clare fishermen were carried away by two 600-pound sharks. The sharks had apparently tried to drive through the nets and killed themselves in the effort.

THANKSGIVING IN LONDON

Mr. James Duckworth and Jack.

They do not have a day set apart for national thanksgiving in England as we have in Canada. But they do have Thanksgiving Services in the churches, and people do go to them to say "Thank You" to God for the food the harvest has brought them.

In the "Old Kent Road," the costermonger vocalist Chevalier used to sing about, they had a grand Harvest Home service the other day. Costers, the men who peddle vegetables and fruits about the streets from donkey-carts, attended in great numbers, for St. Mary Magdalene Church, Old Kent Road, is emphatically the Coster's Church, and its clergy are the warm friends and admirers of these men.

The champion coster of London, Mr. James Duckworth, backed his beautifully decorated and well loaded little truck right up to the church door, unhitched Jack his donkey, and with the help of some of his mates ran the truck right into the church, where it formed the very central focus of the decorations. It contents went to cheer the sick and help the poor afterwards.

In the Thanksgiving service, Mr. Duckworth read the first lesson (Deuteronomy VIII.) and you may be sure that the costers and their wives listened attentively to the sacred words. The second lesson (St. Luke, 13-34) was read by Mr. Curtis, who keeps a public house in the neighborhood.

It is by giving such men a part in the church services that the clergy keep them and their friends interested in religious matters.

Tralee Man Says Britain Only Gives Ireland Fair Play

"We talk about new markets, but we have the greatest market in the world—Great Britain—within sixty miles of Dun Laoghaire," said J. A. Slattery, Tralee, speaking at a luncheon of the Council of the Association of Chambers of Commerce held in Cork.

"That market, in our trade of bacon, butter and eggs, is not developed enough," he proceeded. "People tell us about markets in America and Belgium and Germany and South America. The one place where we get fair play for our produce is Great Britain, and there is room for everyone there."

"You won't get a fair deal in Germany or in America, or in the Argentine or Brazil; I have been in all those countries. You will get a fair deal only in England."

LORD HALDANE ON ATHLETIC FEATS

The Lord Chancellor, Viscount Haldane, received at the House of Lords Sir Alfred Bower, the Lord Mayor-elect of London.

In his address Lord Haldane referred to Sir Alfred's athletic achievements and remarked that one of his own predecessors on the Woolsack was one of the most successful wicket-keepers in England, while another—still with them—had proved his prowess on horseback and on foot.

He himself in his younger days had walked from London to Brighton at the rate of four miles an hour, and so had probably established a record for Lord Chancellors on foot.

The record for the walk to Brighton is that of Mr. H. V. L. Ross, of the Carmelite A. C. and Middlesex Walking Club, who in 1909 covered the 51 miles 1,607 yards in 8 hr. 11 min. 14 sec. His speed varied during the walk, but may be taken at an approximate average of 6¼ miles an hour.

HUNT FOR RATTLE 120 YEARS OLD

The loss of a baby's rattle has been reported to Scotland Yard.

The baby had the rattle during a taxi cab drive with its parents from Kensington to Euston Station, but it was missed shortly afterwards. It is believed that the rattle was left behind in the cab.

The father, Captain T. V. Oldham, R.A.M.C., who offers a reward for its recovery, explained that the rattle was an unusual one. It had been handed down from baby to baby in an unbroken chain for more than 120 years.

It has an antique pear-shaped silver handle with an ivory ring at the top, and originally came from India.

"HIPPO" HUNT IN OLD DEVON TOWN

Half-a-dozen enthusiasts of the Newton Abbot Natural History Society are exploring some caves at Torbryan in the hope of finding a hippopotamus. A tooth of this animal was discovered in the middle of last century.

A man named Wedger, who then spent twenty years in exploring more of the caves, found the remains of a prehistoric bird of gigantic size, and of bears, wolves, lions, hyenas, and reindeer, besides the hippopotamus' tooth. Experts have argued for years over the finds, some of which are in the British Museum.

So far no trace of the hippopotamus has been found, but beneath a stalagmite floor, which took at least ten thousand years to form, were disclosed remains of hyenas with footprints and pottery giving evidence of human occupation.

BISHOP BARNES AND HIS CREED

Change in Christian Dogma Necessary Long Ago, He Says

YOUTH DEPARTING

Bad Scientific Ideas are Causing Church to Lost Ground

The new Bishop of Birmingham, Dr. W. E. Barnes, delivered a trenchant reply to his critics in his first sermon at the Pro-Cathedral in that city.

"I have," he said, "received a large number of letters from people who want to know how I reconcile my views with the solemn promises I made at my consecration.

"On that occasion I promised to put away all erroneous and strange doctrines, and my correspondents aver that that promise is inconsistent with my known views on biology.

"My correspondents aver that I place scientific experts higher than God's words.

REVELATIONS.

"My reply to that is that God's word is not limited to Holy Scripture God works through Newton and Darwin no less than through Isaiah and St. Paul. God's word is an ever-growing and ever-expanding revelation of Himself.

"Evolution, it is true, cannot be proved by Scripture. But one does not go to the Bible for science, but for moral and spiritual guidance.

"If the Bible were a scientific textbook it would inspire nobody.

"It is also true that beliefs are not necessary to salvation. God will not judge us on our belief or disbelief in evolution. Heaven is not reserved for highbrows.

"In consequence of the refusal of the Churches to cast off their bad scientific ideas the young are leaving the Churches.

"My creed is that faith in Christ is not less reasonable but more reasonable against the background of modern knowledge. Some change in Christian dogma has long ago become necessary. That change lies mainly in casting out the erroneous scientific idea with which the Church has for so long been associated."

LAURENTIC'S GOLD NOW SALVAGED

Gold to the value of £4,750,000 has been salved from the Laurentic, the White Star liner which, acting as an auxiliary cruiser, was sunk off the west coast of Ireland in January, 1917. The Admiralty salvage boat Racer is now at Portsmouth, having finished her task.

In addition, £250,000 worth of silver specie has also been recovered.

"There are still 27 bars of gold, each worth £1,500, lying embedded in the mud, but these cannot be got at without a great deal of trouble," said an Admiralty official to a reporter.

Work on the Laurentic commenced in 1919. At first the luck was not good. Two years later it changed, and each year has brought greater yields of bullion, which has all been safely transferred to the Bank of England.

It was suggested at Highgate Policecourt that a husband spent £1 a week on eau-de-Cologne to "make himself beautiful."

IRISH CLAIMANTS TO TWO FORTUNES

Great Stir Among Families of Edwards and Burke

NEW YORK LAND

Property of British Officer Said to Have Been Leased

A strong element of romance is associated with the valuable estates of two families named Edwards and Burke, in which a considerable number of claims have been received by Denis O'Carroll, Castlecomer.

In the former case, a man named Robert Edwards, who is supposed to have been born in Ireland, and was an officer in the British Army at the time of the American War of Independence, was stationed in Manhattan. For bravery in the field of battle, he was granted some lands, which lands were leased to the British Government by him for 99 years. After the conquest of the British by the Americans, the American Government took up the lease for the unexpired period.

On the lands most of the city of New York has been built, and it is stated that the lands are now worth over fifty million pounds. Robert died intestate, and his brothers became joint heirs. It is descendants of these brothers who will inherit the property.

DISCOVERY IN TRUNK.

In the second case, a man named Martin Edward Burke, a native of Ireland, and who was supposed to be a shoemaker when in Ireland, which he left about 41 years ago for Australia, died last year near Sydney. He had been a postmaster in the Commonwealth, from which post he retired on a pension.

He lodged in a boarding house, and owing to his retiring disposition and the poor manner in which he dressed, his acquaintances took him to have no means but his pension as postmaster.

Great was their surprise when they learned after his death that the authorities discovered in a trunk records of bank deposits to the value of £20,000 in Sydney banks, certificates in Government Stock to the amount of £12,000, and shares in banks to the value of £6,000, making a total of £38,000. He died intestate.

Claims have been made by a great many people in Great Britain, as well as in Ireland, but mostly from Counties Galway, Tipperary, Kilkenny and Sligo. The deceased at the time of his death was aged 80 years.

BRANDY FROM THE CELLARS OF CZAR

Rare Old Russian Vintage Sells at Fabulous Prices

Dozens of cases of rare old Russian brandy, believed to have been looted from the Imperial cellars at the Palace of the Emperor Nicholas II. in Petrograd at the time of the revolution, have recently been smuggled into England, says a London newspaper.

This has come to the knowledge of the Customs authorities, and the police are endeavoring to track down the receivers of this liquor, who are known to be engaging in sales of the brandy in the West End at fabulous prices.

The discovery of the presence of this brandy, and the fact that it had been smuggled in, was made as the result of a pure accident in the office of a man in the West End a day or two ago. He actually offered several of the bottles for sale at an enormous figure to a man, who communicated the story of how the brandy had arrived to the authorities.

Strenuous endeavors are to be made by the Customs authorities to discover how and through what port these cases of brandy were smuggled into the country. The brandy itself, which is of great age, is contained in bottles composed of glass obviously made many years ago, and the labels and seals upon it reveal the apparent origin of the liquor.

At the same time the police and the Customs authorities are considering the possibility that this may be a clever swindle by certain people who have faked the bottles and the labels and are obtaining huge sums for a brandy which though good, is not what they claim it to be.

Prospect Blackest In County Cavan Since Year 1847

When a motion was proposed at Cavan Rural Council, that the County Council be requested to borrow £60,000 for road work to provide employment in the coming winter, the Clerk said it was estimated that an additional expenditure of £9,000 would be required to provide home help this winter, the prospect being the blackest since '47; but it would be much better to spend money on reproductive work rather than in indiscriminate relief, which lowered the self-respect of the people.

Mr. F. Reilby said it was the duty of the Government to come to the rescue of the people in a famine year.

The Clerk said unless something were done speedily the "relief" might take the shape of coffins later on.

It was decided to have the matter considered at a special meeting.

MEN'S COMPLEXION CONTEST STAGED

A competition for men and women with the most natural complexions, and make-up reduced to a minimum, lent piquancy to a dance in aid of West London Hospital at Wembley.

Among the judges or guests were Lady Duff-Gordon, the Hon. Christabel Russell, Miss Pauline Peters, Mrs. Arthur Hamilton (the Channel swimmer), Miss Jane Ross, and Miss Marjorie Hume.

LOTS OF HERRING IN NORTH SEA

The North Sea is teeming with herrings. On Saturday at Lowestoft 240 boats landed 15,000 crans equal to 15,000,000 herrings, and yesterday another 14,000,000 were landed. Several boats secured £300 for a night's work.

The catch at Lowestoft from Sept. 1 is double that of last year, and the value over £112,000, compared with £88,000.

Capitol Entertainment LAST DAY

JAMES OLIVER CURWOOD'S
"JACQUELINE" or
"BLAZING BARRIERS"
With Lew Cody, Marguerite Courtot, Sheldon Lewis
Edmund Breese

To-Morrow
RAMON NOVARRA
in "The Red Lily"

WAR MEMORIAL MAY BE READY BY NEXT YEAR

Peterborough's Dead Will Be Remembered in Most Beautiful of Monuments.

FAMOUS ARCHITECT.

Man Who Designed Vimy Ridge Memorial is Now Engaged on Masterpiece For City.

Peterborough's War Memorial will be ready for unveiling next year, is the hope of the Committee of citizens that is attending to the details.

This is the intimation given on Sunday by W. H. Bradburn, M.P.P. during his address at the G.W.V.A. Armistice parade at the Grand Opera House when he said the plans had been approved, the contract let, and work actually begun on the casting.

The history of the memorial dates back about three years, to the time when Mayor A. McIntyre called a meeting of citizens to appoint a committee to carry the work through. A design was agreed upon, and Walter S. Allward sculptor for the Dominion Government was selected to build the monument. Mr. Allward was then selected to design and erect the Canadian monument at Vimy Ridge, and his time was so taken up with this larger contract that it was feared he might be unable to continue with the Peterborough memorial. The citizens who had the matter in hand, however, prevailed upon the famous sculptor to keep on the work in connection with the City's monument, and the contract was signed. The bronze part is now being cast in France, and may be ready for delivery next year. The stone work will be done by local labor, and the completed memorial will be erected in Central Park, where the men in whose honour it is raised went through their training, and where they returned to be disbanded.

The monument, which is of beautiful and chaste design, has been conceived especially for Peterborough, and will be one of the most splendid in the Dominion.

KING OF WILD HORSES COMING.

At last the screen has a perfect actor—the actor that does not simulate emotions— the actor that follows no school of interpretation and acts with simple but telling naturalness.

This actor is the magnificent wild "Rex" that is now amazing and thrilling the thousands of picture fans. The Royal has been the fortunate theatre to book this attraction for Thursday, Friday and Saturday of this week. Every lover of horses, of red blooded drama, of daring and thrills, of romance, should see this production. Two performances will be given Saturday night night at 7 and 9.

At a private screening it was voted the greatest novelty and out of the ordinary production ever seen in Peterborough. The theatre-going public are advised and warned not to wait until Saturday and be assured of being able to get accommodation.

REGENT
Always a Good Show!

TO-DAY—A Picture Packed with Romance:

WILD ORANGES

Joseph Hergesheimer's Most Thrilling Story.

—Also—

The Lively "TELEPHONE GIRLS," with ALBERTA VAUGHN in a particularly Fine Chapter.

—And—

FOX SPECIAL COMEDY: "THE NICKEL-PLATED WEST."

TORONTO GIRL KEPT IN MONTREAL HOUSE

Runaway Girl Was Found in House in Montreal With Policeman.

MONTREAL, Nov. 11.—(Canadian Press).—The story of a wayward daughter, who ran away from her home in Toronto, to live with a Montreal policeman, nephew of the Chief of Police Belanger was unfolded at this morning's session of the Montreal police probe by William Charles Radley, of Toronto, who journeyed from that city to testify at the proceedings which are being held under Justice Coderre, he also made other allegations against Arthur Belanger, who, he declared, had told him of various police irregularities. According to Radley's evidence he moved to Toronto some time ago and soon after his arrival there his daughter became dissatisfied and disappeared. Previously, in Montreal she had become friendly with Arthur Belanger. Sometime later Radley testified he received a communication stating that his daughter could be found under the name of Miss Ethel —— at an address on St. Urbain street in Montreal. He found out that Belanger, was keeping girl there, he brought the girl home, but when she reached the age of twenty one she again left and as far as he could tell was still in Montreal.

A FIVE YEAR TERM.

Another Lindsay Man Sentenced to Take a College Course.

LINDSAY, Ont. Nov. 11— At a session of the police court to-day, Harry Checkley was sentenced to a term of five years in Portsmouth Penitentiary for robbing the residence of Lady Hughes, last September. Russell Teevin, an accomplice was sentenced to a year in Ontario reformatory and Joseph Campbell was given suspended sentence for one year on condition that he will take a college course. William Checkley, father of Harry Checkley, pleaded not guilty was elected to be tried at the next court of competent jurisdiction.

HOME BANK TRIAL

TORONTO, November 11 (Canadian Press). — At the trial of C. A. Barnard, Home Bank director, this morning, R. S. Robertson, K.C., the defence counsel, cross-examined Major A. E. Nash, chartered accountant, who examined the books of the bank.

Major Nash is the last Crown witness, and it is expected that his cross-examination will be completed this afternoon.

Mr. Robertson endeavoured to get information concerning the connection of Mr .Barnard with the various big companies which made loans from the bank, particularly the Prudential Trust, hinting that Mr. Barnard in 1923 had nothing to do with the company.

Witness stated that while Mr. Barnard was connected with the Prudential, its loans from the bank were half a million dollars, which increased to a million and a quarter dollars at the time of the collapse of the bank.

ECONOMICAL RECIPES.

Here are two tested recipes that, in addition to being delicious and tasty, are unusually economical:

One Egg Cake.

One-quarter Borden's St. Charles Milk diluted with 1-4 cupful cold water; 1-4 cupful vegetable cooking oil, scant; 2-3 cupful sugar; 1-2 teaspoon salt; 1 1-2 teaspoonfuls baking powder; 1 1-2 cupfuls sifted flour; 1-2 teaspoon vanilla; 1-2 teaspoonful lemon extract; 1 egg.

Beat the egg light and cream with the sugar, salt and flavoring. Combine the milk, diluted, with the cooking oil. Sift together the dry ingredients and add them alternately to the first mixture with milk. Beat thoroughly, turn into lined, medium-sized pan and sprinkle nut meats, chopped raisins or cocoanut over the top. Bake in a moderate oven, for thirty minutes.

Eggless Mayonnaise.

Three tablespoonfuls Borden's St. Charles Milk, undiluted; 1-2 teaspoon salt; 1-4 teaspoon mustard; 2 tablespoons sharp vinegar; 3-4 cupful salad oil—any kind; 1-4 teaspoon pepper.

Combine the seasonings, add the milk and gradually beat in the oil with an egg beater. Then whip in the vinegar. Use as any mayonnaise. Transfer to a covered jar. This will keep indefinitely in a cool place. If too thick, thin with Borden's St. Charles Milk.

It is a good thing to go forward, but sometimes a retreat is better and braver.

Very often the man who complains of hard luck has been having too soft a time.

GROVE SCHOOL HAS MEMORIAL

Chapel Was Crowded For Unveiling of Tablet to Memory of Boys.

PROMINENT SPEAKERS.

LAKEFIELD, Nov. 11.—The Memorial Chapel at The Grove was filled almost to capacity on the occasion of the unveiling of the memorial tablet containing the names of boys of the school who made the supreme sacrifice, and to whom the chapel is dedicated. The tablet is the gift of the Women's Guild of The Grove, which was organized last spring in Toronto and of which Mrs. Loosemore is president and Mrs. Massie secretary.

The tablet was unveiled by Canon C. W. Hedley of Toronto, who was a chaplain overseas.

The service was simple in character and was conducted by Rev. A. W. Mackenzie, assisted by Rev. Walter Cox. The preacher was Canon Hedley, who delivered a forceful sermon which impressed all his hearers, old and young.

"The tablet," said Canon Hedley, "should be the pride of every boy in the school. For two years it was his privilege to share the life at the front and it is a matter to be thankful for that these war memorials are everywhere to be seen, in municipality, in school and in church, taking many forms but in every case being the personal and individual memorial to keep green the memory of the men who gave their lives in service to their country, and more than that, they are a reminder to everyone of the most splendid chapter of our history. Lloyd George on his visit to Canada said that the men and women of Canada had won the guerdon of nationhood which could never be taken away.

"In the war Canada found her soul. A nation's riches do not consist of the sums of money saved but in the sacrifices of her sons in a great cause. In British history there are so many incidents that inspire one to better things but there is no brighter chapter than that of Canada in the war. The name of Canada means more since the great war for the whole country east and west are bound together by the splendor of sacrifice and service which has made a new Canada, commanding a new and greater loyalty.

"What were the characteristics of the men at the front? Courage, which took the volunteer army and made it second to none in Europe: the courage which knows no fear. Endurance through the filth and squalor of the trenches; loving comradeship which caused many to give their lives for their friends. Greater love hath no man than this that a man lay down his life for his friend. Cheerfulness which turned hardships into humor and good cheer; kindliness to the enemy, offering him water when wounded and, in many cases, giving him first turn at the dressing station. One may say that this is idealizing those men, of course it is and don't they deserve it?

"People sometimes speak of the religion of the men at the front as a minus quantity, but they had a religion, and it was the kind Jesus Christ would have lived, for there was nothing of the pharisee in it, no hypocricy and very little profession, but when passing the wayside cross one always knew that the men realized its true meaning. The war cost Canada 60,000 lives of young men who died that their country might live and twice sixty thousand who are maimed and crippled, and who are not able to do the work they had been accustomed to. One cannot help but idealize these men. Canon Scott, that wonderful man with the poet's vision, said that without that vision he could not carry on.

"There is hope for the future of our land if we only live up to that great chapter in our history.

"Bishop Brent, quoting ex-president Elliott of Harvard University, said: 'Don't hold the past but gather the best from it, the present is too fleeting to hold but the future is yours, grasp it and make it what you will.' We have the inspiration, which has been given by those who gave their lives in the great adventure, to give his best for country, for those dear to us, for God over all, and for Jesus Christ our Lord and Saviour."

The service closed with the national anthem.

The tablet is of brass, mounted on oak, with the school crest engraved and this inscription: "To the glory of God and in proud and loving memory of the Old Boys of Lakefield Preparatory School who gave their lives in the Great War, 1914-1918. Anderson, Frederic; Broughall, Derick; Carey, William; Clarke, Esmonde; Crombie, Vincent; Cumberland, Keith; Dennistoun, James; Domville, William K.; Fearman, Melbourne; Graves, Thomas; Hilliard, Geoffrey; Kinlock, Ivan; McGillivray, Allister; Morris, William; Mewburn, Chilton; Nelles, Norman; Renfrew, George; Strickland, George; Stuart, Hubert; Sydney-Smith, John; Van Allen, Marsden. Sons of Britain, forget it not, there be such things as love and honor and the soul of man, which cannot be bought with a price and which do not die with death. Erected by The Grove Guild, 1924."

Among the Great War veterans present were: T. B. Marling, M.C.; M. P. Kennedy, M.C.; G. J. Elmsley, Archibald Lampman, Robert J. Webster, Walter Chappel, Charles C. Stenner, Fred Moon, Joseph R. Hill, M.M., Thomas Simpson, Gordon H. Grahame and Arthur B. Burrows. Among the out-of-town visitors were: Mrs. Massie of Cobourg; Mrs. Loosemore and Miss Marling of Toronto; Mr. and Mrs. W. R. Morris, Mr. and Mrs. R. N. Stuart, and Mrs. Arthur Stevenson of Peterboro'.

NEWS OF HARWOOD.

NORWOOD, Nov. 11.—A very enjoyable community event took place at Harwood on Friday night under the auspices of the Women's Institute, which is one of the most energetic body of workers in the district. There were dialogues, drills, choruses, duets, songs, etc. Miss Elsie Hall and Mr. David Hill of Cobourg were among those who took part. A dainty lunch was served and afterwards there was dancing. Everyone had a good time.

Beauty counts for more than brains when it comes to getting a seat in in a crowded street car.

A nickel in the collection plate and afterwards tell the preacher how much he enjoyed the sermon.

NEW WAR ?

Europe is in for considerable more trouble between 1925-1928, according to Abme T. Moreux, director of the Bourges Observatory in Germany. The sun spots indicate it, he declares. And he has studied them more than 20 years. It was he who predicted the World War several years before it started.

NEWS EAST EMILY

EAST EMILY, Nov. 11.—Miss Mildred Clark is visiting her sister, Mrs. E. Oake, in Toronto.

Miss Pearl Reid spent the holiday with her parents at Islington.

Mr. Milton Fairbairn, of the West, is visiting his mother, Mrs. Easter Fairbairn, who is at her daughter's, Mrs. Henry Magee.

Mr. and Mrs. Walter Moncrief and family motored to New castle on Wednesday and spent the day with (Rev.) Mr. and Mrs. James at the rectory.

The members of the Ladies' Aid of Bethel Church met at the home of Mrs. Evans Storey on Wednesday afternoon, nearly all the members being present.

Rev. Mr. Reddick, of Lakefield, conducted the service in Bethel Methodist Church on Sunday, it being Thanksgiving service.

Mr. Harry Deyell is drilling a well at his barn, and they are now down 120 feet and have not come to water yet.

A special lodge meeting was held in the Orange Hall on Friday night when Lodge 294 held a very impressive meeting with different speakers from Lindsay and district in attendance.

Mr. Harry Deyell loaded a carload of potatoes at Fleetwood on Thursday and shipped them in to Peterboro'.

Quite a number of the men from East Emily attended the farm stock sale of Mr. Howard Holmes of Ops on Thursday.

The men who have been working on Doube's railway bridge all summer have finished their work.

NEWS OF OMEMEE

OMEMEE, Nov. 11.—Report of the October examinations for the Omemee Public School:—

Sr. IV.—Ruth Jones, 571; Amy Crafton, 530; Morgan Rowland, 521; Mildred Williamson, 517; George Dickson, 360. Total, 800; pass, 480.

Jr. IV.—Freddie Weir, 483; Gordon Marshall, 389; Harry McGinness, 377; Eileen Rutherford, 365; Russell Williamson, 360; Howard Bent, 331; Thomas Dickson, 263. Total, 650; pass, 390.

Sr. III.—William Stephenson, 506; Arthur Williamson, 501; Pearl McAughey, 499; Richard Morton, 493; Phyllis Morton, 477; Errol Wilson, 459; Bernice Matthews, 417; Vera Fisher, 272; Marguerite Morton, 239. Total, 700; pass, 420.

Jr. III.—Audrey Weir, 433; Helen Johnson, 400; Ross Rehill, 383; Mertha Sanderson, 309; George Stephenson, 298; John Sanderson, 286; Willie Weir, 263; Bessie Lees, 238; Gordon Parsons, 145. Total, 500; pass, 300.

Sr. II.—Willard Rehill, 476; Vera Morton, 460; Rhea Magee, 456; Almeda Magee, 440; Doris Jones, 439; Valeria Hart, 393; Jean McGinness, 391; Donald Mahood, 363; Charles Brooks, 339; Vincent Cornwall, 273; Willie Fisher, 271; Florence Laidley, 210; Walter Lloyd, 110. Total, 650; pass, 390.

Book I.—Thelma Lenely, 303; Billie Earle, 242; Charlie Weir, 228; Florence Sloan, 218; Olive Boate, 215; Laura Hall, 215; Hugh Rehill, 190; Wilson Ford, 175; Lillian Williamson, 138; Helen Shaw, 127. Total, 350; pass, 210.

J. Widdis and D. Anderson, Teachers.

Mr. I. P. McNabb, of Peterboro, was in town on business this week.

Mr. Cecil Hart, of Mount Horeb, has secured a position in Mr. M. D. Earle's hardware and general store.

Mr. and Mrs. Henry Nugent have returned home after spending a month with their sons, Messrs. F. C. and P. S. Nugent, of Lindsay.

Mrs. B. McQuade, of Toronto, is the guest of her daughter, Mrs. P. Parsons, and is overseeing repairs to her house on Sturgeon Street, recently damaged by fire.

Mrs. Wagstaff, of Cannington, is the guest of her daughter, Mrs. A. Clemett.

Mr. Harry Gill, of Peterborough, was one of the early fur buyers in town on Thursday.

Miss E. Shepley, principal of the Omemee High School left on Friday evening to spend the week-end with her sister, who is attending Queen's University, at Kingston.

Mrs. R. Morton and daughter, Miss Ida, were visitors to Peterborough on Wednesday.

Mrs. D. Balfour, of Lindsay, spent Wednesday at the home of Mr. and Mrs. R. Poast.

Mrs. Prescott, of Bobcaygeon, is the guest of her daughter, Mrs. W. Magee.

USE SOAP WATER

The water in which blankets are rinsed should be soapy in order to make the blankets light and fluffy.

PRESENT AT PARADE.

Many Prominent City Men Marched With Veterans on Sunday.

G. N. Gordon, K.C., M.P., Deputy Speaker of the House of Commons; W. H. Bradburn, M.P.P.; Roland Denne, W. R. Morris, G. A. Gillespie, W. H. Buller and others represented the many organizations in the city and all the civic bodies. At the Grand Opera House they were joined by His Honor Judge Huycke and Rev. (Captain) P. Costello.

The veterans of 1866 who were present were: Col. J. W. Miller, Messrs. H. Rush, G. Stenton, J. W. Fitzgerald, J. D. Collins and Henderson Nesbitt.

R. Tivey, R. Sanderson and R. Smith were absent through illness.

Among others the following officers were present: Col. T. J. Johnston, Col. A. P. Miller, Lt.-Col. C. Ackerman, Lt.-Col. D. Johnston, Majors W. G. Hall, F. Hills, C. G. Winterbottom, D. J. Laurie, L. Frazer, W. F. Huycke, Captains R. E. Layfield, D. G. Melton, J. Abraham, B. Barnes (American Expeditionary Forces), S. Whatley, Lieuts. G. Monkman, E. E. Nicholls, W. G. Nicholls, J. Davis, W. Bolton, W. Thompson, W. Ross, W. Perver.

A NEW GARAGE

Mr. Fred McDonnell formerly of Peterborough has opened up a most up to date garage on the highway to Toronto just at the city limits of Oshawa.

THEATRES

AT THE REGENT.

King Vidor has given us another of his excellent character studies in a picture which is full of thrills and sudden climaxes. There is no doubt but what the youthful Goldwyn director has surpassed his first great Goldwyn success, "Three Wise Fools" in "Wild Oranges," his screen version of the popular Joseph Hergesheimer novel.

Vidor personally adapted "Wild Oranges," which opened yesterday at the Regent Theatre for three days. He has followed the theme of the story very closely in his adaptation and has not lost sight of his character, John Woolfolk, whom he leads through a series of unusual circumstances.

The story has to do with a man who loses immediate interest in society after the tragic death of his beautiful wife. He wishes to run away from it all, and becomes a recluse aboard an old yacht. He manages to avoid the everyday humdrum of life until he anchors his yacht in a little lagoon off the Georgia coast. The play opens at this point, where John Woolfolk unexpectedly meets a girl living with her grandfather and a half-crazed youth, who acts as handy man about the tumbled-down house which the trio occupies. Woolfolk finds himself falling in love with the girl, and leaves the place, trying to maintain his former attitude. He is unable to continue the secluded life and returns. A series of startling events keep the story moving as Woolfolk endeavors to take the girl away from her rude surroundings. The whole story is permeated with tenseness and provides plenty of thrills.

Vidor took his company to the Florida coast to obtain scenes which are remarkable in their beauty and fidelity to the story. The photography is excellent Virginia Valli, Frank Mayo, Ford Sterling, Nigel De Brullier and Charles A. Post form a good cast for this unusual photoplay.

AT THE ROYAL.

TWO SCREAMING COMEDIES AT THE ROYAL.

The large holiday crowds were surely kept in good humor at the Royal yesterday. Two clever comedies that brought screams of laughter are in the same programme with above reviewed feature. Larry Semon in "The Bakery," and Harold Lloyd's brother in "Poor Butterfly." It is some time since we heard such continuous laughter in any theatre. They will both be repeated tonight and Wednesday.

"SLAVE OF DESIRE" GOOD ENTERTAINMENT.

That the dawn of a new era in motion pictures has come may be safely asserted when great literary masterpieces are given fine screen presentations. Such is "Slave of Desire," the picture at the Royal Theatre. This is a lavish photoplay of Balzac's immortal story, "The Magic Skin," and although the title has been changed, Gilbert E. Gable, who produced the picture for Goldwyn-Cosmopolitan, has adhered to the great French novelist's story.

"Slave of Desire" is noteworthy because it affords an opportunity for three sterling film favorites to do the best work of their careers. George Walsh, one of the screen's handsomest men, Bessie Love, and Carmel Myers head the cast, the latter as the Countess Fedora, who had most of the men in Paris bewitched by her alluring charm.

Harsh critics of the films would do well to view "Slave of Desire" for in every way it is high above the average run of pictures. In dramatic and compelling story, fine acting, capable direction, and lavish and realistic settings this offering pleased many.

For the benefit of those who haven't read Balzac's story, it is about Raphael Valentin, a young poet and dreamer. He is in love with the Countess Fedora (like many other men) but she jilts him, and, his fortunes impoverished, he is about to end it all with a leap into the Seine when an old antiquarian gives him a magic skin. This precious talisman will cause his every wish to be fulfilled, the antiquarian tells Raphael, but with every wish it will shrink and when it finally disappears, Raphael's life will ebb away. Money, fame and everything he desired, came to Raphael, but with every wish the magic skin shrunk until finally it became no larger than an oak leaf. How Raphael escaped the curse of the magic skin through an unselfish wish which he thought meant his death forms a stirring dramatic climax.

A picture well worth seeing is "Slave of Desire."

KING OF WILD HORSES DOES THRILLING STUNTS. AT ROYAL THURSDAY

In all the years of his wild, carefree, outlaw life, the beautiful, powerful Black had never known defeat among his own, or capture by man. He was of a breed that knew not bit nor bridle —a king among his kind—the vast plains for his kingdom, a herd of mares for his subjects, a high cliff for his throne, from which he kept eternal vigilance.

Many men had seen the Black and chased him, but none had ever caught him because, if some persevered long enough to drive him into a tight corner, he had one last trick—there was a gap that no other horse had ever leaped without plunging to death!

The Black is the beautiful, wild stallion whose story of love and fidelity is told in "The King of Wild Horses," a Pathepicture produced by Hal Roach, that it is said, brings to the screen something entirely unique in screen drama, and at the same time thrilling.

The horse, untamed and powerful, really a king among his kind, performs many daring stunts. Without a rider on his back he leaps across a broad chasm; he fights off a white stallion who tries to steal his herd; he rushes into the fiery furnace of a forest fire; he dives from a high cliff into a swerling whirlpool; he races like the wind leaving other horses far behind his dust. A magnificent, noble creature!

"The King of Wild Horses" will be the main attraction at the Royal Theatre, Thursday, Friday and Saturday. Edna Murphy, Leon Bary, Charles Parrott, Pat Hartigan and Sidney De Grey play the leading roles. Fred Jackman directed.

SERGEANT WEST IN PERSON AT ROYAL TONIGHT.

Last night's turn-away audience at the Royal were given a pleasant surprise in the form of an added attraction. Sergeant West, a 76-year-old army officer, gave some really clever feats in swordsmanship and Indian club juggling. His cutting an apple in two on the back of his assistant's neck is a 'stunt' that requires nerve from both parties. Cutting in two a broom handle, being on paper loops from two razor blades, without breaking the paper loops, called for enthusiastic applause. Sergt. West, a veteran of the Boer and late war, is trying in this manner to raise money to return to his relatives in Australia. He will be in tonight's programme and also Wednesday.

AT THE CAPITOL.

1200 people saw the opening of James Oliver Curwood's romance of the Northland, "Jacqueline, or Blazing Barriers," at the Capitol theatre last night. Despite the enormous attendance, at least four hundred persons were turned away, as the house was filled by 8.15. The feature picture exceeded the expectations of the great crowd that witnessed the opening. It is indeed Curwood at his best. Fast moving action and thrilling incidents follow each other in rapid succession. A great forest-fire scene, with a daring rescue, and a thrilling ride through the rapids of a mountain gorge, are two of the most exciting moments in the picture. As a special added attraction, the Capitol offered The Aeolian Trio, in a delightful programme of musical numbers. Miss Muriel Gladman, pianist, Miss Kathleen Wallis and Miss Beatrice Prest, violinists, are the artists of the trio. As the young ladies are well known in Peterboro, their first appearance here was a looked for event and their playing delighted the audience. Will Rogers in "Our Congressman," a cartoon reel showing views of Old London, and Pathe News completed an excellent programme.

NIBLO'S "RED LILY" DISPLAYS BIG CAST

Ramon Novarro heads the cast of "The Red Lily," the new Metro-Goldwyn picture, which comes tomorrow and Thursday to the Capitol Theatre. "The Red Lily" was directed by Fred Niblo from an Original story of his own and adapted by Bess Meredyth.

Novarro's role in this picture is that of a young man of wealth who is diinherited by his father and turns thief in the underworld of Paris. Enid Bennett plays opposite him in an equally picturesque role.

The supporting cast includes Wallace Beery, Gibson Gowland, Rosemary Theby, and Mitchell Lewis. "The Red Lily" is a Louis B. Mayer presentation.

BOBBY VERNON IN NEWEST COMEDY AT CAPITOL WED.

Bobby Vernon will be seen in his latest Christie Comedy, "High Gear" at the Capitol Theatre, to-morrow and Thursday. This is said to be one of the funniest comedies ever produced by this popular comedian.

AT THE GRAND.

"BRINGING UP FATHER IN IRELAND"

Peterboro theatregoers will have an opportunity of seeing their favorite Danny Simons this week, when he comes to the Grand Opera House on Friday and Saturday in his newest play, "Bringing up Father in Ireland." The talent of the local comedian needs no commentary. Everyone who has seen Danny in the various stage successes which have been his contributions to the boards during many years will remember just how much fun he can extract from any situation.

In the various "Father" productions, every season sees something new. All that is retained is the oringinal McManus pair, "Jiggs and Maggie," with "Dinty", of course, and some of the "Gang." A new scenic production with new faces and dances and electrical effects, likewise new music, makes it a national institution that will live for many years to come. Music-Comedy-Girl, is the nucleus of all that is pleasing to the ear and eye. "Bringing up Father' is in a class by itself.

"Bringing up Father in Ireland" has proved so far to be one of the most popular of the series. Naturally, one would suspect that Jiggs and Maggie are Irish. In this vehicle, Irish colleens are Jiggs' favorite diversion, and he has great difficulty in dodging the inevitable rolling-pin when he strolls through Dublin town. Scenes of rare Irish beauty afford appropriate settings for the "Old Sod" fun and humour.

The world-wide popularity of the "Father" series may be judged by the fact that an American sailor on one of the Standard Oil steamships, while on a tour to China, bought a pair of canary birds in a shop whose Chinese owner had christened them "Jiggs and Maggie." From China to South Africa "Bringing up Father" is patronized and liked. Some of the newspaper criticisms of Danny Simons' latest vehicle say: Sarnia Observer: "It makes them sit up and laugh. It is a superior show, with a clever presenting company. It left a better impression than any previous cartoon show appearing here." London Press: "A fine production, the company excellent—wit, snappy, handsomely staged, charming chorus, well gowned." London Advertiser: "Hilarious comedy cleverly and vividly staged. Captivating chorus."

At The GRAND
This Evening and Wednesday

The Aristocrat of Pictures

"THE LOVES of MARY QUEEN of SCOTS"

Starring FAY COMPTON

The Fascinating Drama of a Queen who was just— a woman

A story of the love trials and dangers of one of the most picturesque characters who ever lived

H.J.

Admission—All Seats 25c

GRAND 2 NIGHTS
Fri., Nov. 14, Mat. Sat.
10th Edition and Ever Welcome Visit of Our Old Friends
JIGGS AND MAGGIE
In their absolute new Musical Comedy
Geo. McManus' Famous Cartoons
BRINGING UP FATHER
IN IRELAND
With PETERBORO'S FAVORITE COMEDIAN
DANNY SIMONS
AS JIGGS.

—And Coleen Beauty Chorus— 30— People Mostly Girls —30

PRICES: Sat. Mat. 25c, 50c, 75c Night, 50c. 75c, $1.00 (Plus Tax)
Seats Reserved. Seat Sale Plan Opens Wednesday, 10 a.m.

ROYAL
ON OUR SCREEN NOW
2.30 AND 8 P.M.

The Night Life of Paris

Balzac dipped his pen into the Hearts of Men and Women. One of the romantic gems of literature made into a Gripping and Romantic Photoplay.

2 — SCREAMING COMEDIES — 2

ADDED

S. RG. WEST

76-year-old British Army Officer, in Remarkable Feats of Swordsmanship.

THURSDAY—The New Sensation of the Film World: "THE KING OF WILD HORSES."

THE DANCING COLLEENS with BRINGING UP FATHER IN IRELAND at the GRAND, NEXT FRIDAY AND SATURDAY.

PETERBORO CROSSED KINGSTON FOR TWO TRIES THAT WON GAME

Henry and Bookhout Were Ball-Carriers in Collegiate Victory.

BIG CROWD OUT

Kingston Fielded a Strong Team That Held Peterboro Scoreless for Two Periods.

As a result of their 13-5 victory over Kingston C. I. in the Interscholastic O.R.F.U. game at Riverside Park yesterday afternoon the Peterborough Collegiate team will have an eight-point lead to work on in the second game of the series in Kingston on Saturday. It is not a big margin, but, although they put up a stubborn defence, the Eastern collegians did not shape up like a fast-scoring machine, and Coach Brown's crew should be successful in weathering the series, particularly if Bookhout is in shape to go the whole route.

Yesterday's game was a hard fought engagement between two well-drilled teams, and the big crowd followed the play with keen interest. Both outfits used largely the same tactics, most of their attacking plays being through the line, either faked or straight, and added by good interference, neither was very successful in end runs, and the good tackling of both squads prevented the backs from running back punts, so that long dashes were conspicuous by their absence, yet with all that the game was always interesting.

Start Seemed Auspicious..

The Peterborough crew started in as if they were going to run up a huge score. Early in the game their plays netted them big gains, and when Cole's quick thinking gave them an easy touchdown after three minutes playing, it looked like the start of an avalanche of scoring. The visitors got down to work then, held the homesters scoreless for two periods and got a point themselves in the third quarter, only to fade considerably in the last period when Bookhouse was thrown into the game by P.C.I., and made his presence felt by crashing through for the most spectacular gain of the day, culminating in a try.

The visitors fought determinedly, and although they did not succeed in carrying the ball over P.C.I.'s line, made the garnet and grey work for all their points. The visitors' scoring was all done by the aerial route, two kicks to the deadline and a goal from the field making up the total, while P.C.I. scored two trys and three deadlines.

Bookhout Was Missed.

P.C.I. were without Bookhout, except for a single play at the end of the first half, until the last period. The big half-back was missed both for his offensive power and his work on secondary defence, and the P.C.I. crew became a different team when he was sent in for the final quarter. He not only telescoped the Kingston line for a touchdown, but gained repeatedly when called on, and in defence was a big help. Cole and Wood both performed nicely, the former's kicking being of much assistance, while Wood proved a splendid ball-carrier. Up in front the line-plunging of Rye was a feature. The P.C.I. captain was given the ball frequently, but he seemed to be tireless and almost invariably crashed through for a gain. Cheu, Outram and Yelland tackled effectively—in fact, the whole front line was excellent.

Buck Did Kicking.

Buck, who played right field for Kingston Circle Six against the Lakeviews in the O.B.A.A. series, was the most useful player for the visitors. His good kicking gave them all their points, and he caught everything that was kicked at him without the semblance of a fumble. Boyd was good at quarter, and the whole line was strong, with Saunders, Vince and Edgar particularly effective.

Kingston C. I.—Flying wing, Vince; halves, Buck, Harkness and Day; quarter, Boyd; snap, Joliffe; inside wings, Trowbridge and Breault; middle wings, Connolly and Gibson; outside wings, D. Saunders and Edgar. Subs.—McCartney, Gray, E. Saunders, Guy, Godwin.

Peterborough C. I.—Flying wings, Cheu and Outram; halves, Cole and Wood; quarter, Pogue; snap, Yelland; inside wings, Craw and Killaly; middle wings, Ebbs and Rye; outside wings, Fraser and Henry. Subs.—Bookhout, Goheen, Neal, Amys.

Referee—Bobby Armstrong, Toronto.

Umpire—J. Armstrong, Toronto.

The Scoring.

The P.C.I.'s first points were not long in coming. Soon after the kick-off, with the local students in possession at centre, Capt. Rye shot through a hole in Kingston's left wing and carried the ball 40 yards before being dragged down. The visitors' line tightened then and forced a kick, Cole sending a low bounding punt over the goal line. He followed up fast, and although he failed to recover the ball, he touched it, thus putting his teammates onside, and while the Kingston crew hesitated, Henry dropped on the oval for an easy try, which Pogue failed to convert. Peterborough C. I., 5; Kingston C. I., 0.

A fumble by the visitors gave the local students the ball at centre, and they started another dangerous attack, Wood galloping through Kingston's right wing for thirty yards, while P.C.I. added ten more on the next two plays. Cole, however, dropped the ball after making a good gain, and Kingston recovered on their twenty-yard line, getting out of a bad hole. K.C.I. uncorked some good line plays at this stage and made their yards twice in succession. The Petes stopped them then and forced a kick. Pogue fumbled Buck's punt, but Cole recovered at the Petes' 40-yard line, and play remained around mid-field for some time, until fast following up by the Kingston wings nailed Cole at the local 25-yard line. The visitors then gained possession by intercepting a pass on a P.C.I. extension run, and after two plunges for small gains, Buck kicked to the deadline for the visitors' first point. Peterborough C. I., 5; Kingston C. I., 1.

Nice gains by Wood and Cole and a Kingston offside enabled the Petes to work the ball out to centre, where they were held, and just as the quarter ended a long punt by Cole put Kingston in possession at their 5-yard line.

Second Period.

The second period was scoreless, although P.C.I. pressed almost continuously during the fifteen minutes. Kingston's stout defence and a tendency on the part of the garnet and grey crew to get offside at critical moments kept the Peterborough team off the score sheet. They were in position three or four times for an attempt at a field goal or to kick for singles, but they kept on gambling for the bigger stakes that failed to come through. Near the end of the period they advanced the ball forty yards on five downs, only to have Kingston stiffen and take the ball on downs. The visitors tried to plunge out of the danger line, and they in turn had to hand over the ball, giving the Petes another opportunity. Bookhout was thrown into the game at this stage and handed the ball on the third down, but K.C.I. stopped his plunge and recovered possession, working out of a dangerous position.

Third Period.

For some time in the third period the play was of mid-field variety, with neither team able to make any pronounced gain. Finally, however, a fumble on a P.C.I. end run gave Kingston the ball at P.C.I.'s 30-yard line. Buck tried a field goal, but kicked into his own line, and the local students were given the ball. They lost on downs in trying to buck out of danger, and the visitors were once more in a striking position. They could not gain through the line, however, and on the last down Buck booted one to the deadline for a single. Peterborough C. I., 5; Kingston, C. I., 2.

Fine plunging by Rye, Wood and Pogue started P.C.I. on a march down the field, and they worked the ball to Kingston's 35-yard line before the visitors succeeded in slowing up the offensive. Finally forced to kick, Cole punted over the line to Buck, who just managed to wiggle outside. The visitors carried the ball out to their fifteen-yard and then, just before the end of the period, punted, losing possession when the K.C.I. wings failed to give yards on the kick.

Final Period.

The opening of the last quarter, therefore, found the Peterborough crew in possession within the visitors' quarter, and after two plunges Pogue tried an onside kick, Kingston recovering the ball behind their line, giving the local students a rouge. Peterborough C. I., 6; Kingston C. I., 2.

P.C.I. continued to press and the visitors could not work the ball away, although they put up a stubborn resistance.

Finally, however, the ball was handed to Bookhout and the P.C.I. burly half crashed through Kingston's right end, dragged through two or three tacklers as the secondary defence tried to stop him and carried the ball 35 yards for a spectacular try, which Pogue failed to convert. Peterborough C. I., 11; Kingston C. I., 2.

After the kick-off P.C.I. started another offensive, but after two good gains a bad pass by Bookhout on an end run gave the visitors the ball at the local thirty-yard line. They failed to gain on two line plays, but on the third down Buck kicked a pretty goal from the field. Peterborough C. I., 11; Kingston C. I., 5.

Stung by this set-back, the P.C.I. crew took command of the game and had the visitors on the run. Rye, Bookhout, Outram and Pogue crashed through for big gains, but time was nearly up and the local crew played safe, Cole booting to the deadline for a single. Peterborough C. I., 12; Kingston C. I., 5.

Kingston could not gain and were forced to kick, giving P.C.I. possession forty yards out. On four smashing plays they carried the ball to the visitors' twenty-yard line and another try seemed certain. Only a few seconds were left to play, however, and the garnet and grey decided to make sure of another point, Cole booming one to the deadline just before the final whistle sounded.

Summary.

First period—Peterborough, try (Henry), 5; Kingston, deadline (Buck), 1.

Second period—No score.

Third period—Peterborough, 0; Kingston, deadline (Buck), 1.

Fourth period — Peterborough, rouge (Pogue) 1, try (Bookhout) 5, deadline (Cole) 1, deadline (Cole) 1; Kingston, goal from field (Buck), 3.

Final score—Peterborough C. I., 13; Kingston C. I., 5.

ST. MIKE'S BEATEN BY PRESBYTERIANS

Queen's Seconds Recovered After Poor Opening in First of Finals.

KINGSTON, Nov. 11.—Queen's intermediates took another step nearer the championship yesterday when they defeated St. Michael's of Toronto by the score of 19 to 8, securing an eleven point lead for the return game in Toronto. The game was witnessed by a large crowd, and the tri-color showed a wonderful come-back after the first period.

St. Mike's started off as though they would pile up a lead, and for the first fifteen minutes had play almost constantly in Queen's territory. After a few minutes Lowery planted a nice goal, giving St. Mike's three points. Line plunges continued to gain for St. Mike's and on a fumble St. Mike's recovered, falling on the ball over Queen's line for a touchdown which was not converted, making the score 8 to 0. In the second quarter Queen's started their bucking tactics and held St. Mike's down for the remainder of the game. After gaining yards three times, McCrimmon crashed over for a touch, which Ada converted. In the third quarter Voss kicked twice for points, tieing the score.

The final quarter saw Queen's tearing St. Mike's to pieces, Lowery's kick was blocked, and Baird fell on the ball for a try which Ada converted. A few minutes later Norrie went through, and scored a pretty touch, making the score 19 to 8.

Genuine BAYER

ASPIRIN

Insist on BAYER TABLETS OF ASPIRIN

Unless you see the "Bayer Cross" on tablets you are not getting the genuine Bayer product proved safe by millions and prescribed by physicians 24 years for

Colds Headache Neuralgia Lumbago
Pain Toothache Neuritis Rheumatism

Safe — Accept only "Bayer" package which contains proven directions.

Handy "Bayer" boxes of 12 tablets
Also bottles of 24 and 100—Druggists.

Aspirin is the trade mark (registered in Canada) of Bayer Manufacture of Monoaceticacidester of Salicylicacid (Acetyl Salicylic Acid, "A. S. A."). While it is well known that Aspirin means Bayer manufacture, to assist the public against imitations, the Tablets of Bayer Company will be stamped with their general trade mark, the "Bayer Cross."

DUKE GREETS BALL PLAYERS

The Duke of York, brother of the Prince of Wales, attended one of the games between the Chicago White Sox and New York Giants in London and shook hands with the players.

BENGALS AGAIN WIN BIG FOUR

Saturday's Game at Hamilton One of Fastest Ever Seen on Historic Field.

ARGOS WERE GAME

HAMILTON, Ont., Nov. 4.—Tigers are interprovincial champions for another year. A fighting spirit that came to the front Saturday when things looked worst for the yellow and black, would not be denied, and the Awrey clan pulled a thrilling battle out of the fire. The final count was 14 to 8, and 11 of Tigers' total came in the second when they showed real superiority after being outplayed by Argos in more than three-quarters of the first half. Breaks were plentiful and they rebounded in a reverse manner as those in the game at Toronto a week ago, the Bengals getting them on Saturday when they counted.

The second largest crowd in history saw the game. Although definite returns are not available yet a close estimate figures the total slightly over 9,000 or a few hundred less than the memorable Tiger-Varsity struggle of a decade ago. Argo fans made up a considerable part of this total.

The bitter feeling in the previous game was totally lacking and only two penalties were imposed by the officials, who handled the game in a faultless manner. It was the consensus of opinion that it was the fastest and cleanest championship struggle ever seen here.

Argos were never out of the fight until the two backfield stars were rendered helpless. Breen, Reeves, Fear and Dinsmore were Toronto's outstanding stars, while Johnny Evans was the best man on the field. The former Queen's star played a great game, and he was well backed by Carl Quinn, Timmis, Elford and the outside wings.

SOCCER NOTES

The regular meeting of the P. and D. F. A. will be held tonight in the Chamber of Commerce at 8 p.m. prompt. All Executive members are requested to be present.

On Wednesday evening the Thistles F. C. will hold a special meeting in the Chamber of Commerce rooms at 7.45 prompt. Executive and players please attend. Important business.

OLD COUNTRY SOCCER

LONDON, November 11 (Canadian Press Cable). — Results of the rugby and soccer games played in the Old Country yesterday resulted as follows:

English League, First Division.

Tottenham H. 1, Manchester C. 1.

London Challenge Cup (Second Round).

Queen's Park Rangers 2, Brentford 1.

West Ham 4, Arsenal 1.

Clapton Orient 2, Charlton 1.

The Tottenham-Kingstonian match was postponed until 17th November.

Rugby Union.

Oxford University 41, Edinburgh Aces 5.

Camborne 11, Old Blues 12.

RIDEAUS WIN FIRST.

OTTAWA, November 11 (Canadian Press). — In the first of the semi-finals for the Canadian junior rugby championship played here yesterday afternoon, Rideaus defeated Westmount 15 to 2.

There was no question regarding the local team's superiority, and they could have amassed a much larger total had they employed different tactics.

VETS LOST TWO NEEDED POINTS IN SOCCER GAME

Richmond and Sharman Scored—Curtis and Frick Brilliant.

MANY INJURIES

The Second Half Was Full of Thrills and Fiasco Finish.

In ideal soccer weather, on Saturday afternoon, the Thistles defeated the Vets in a league game by three goals to two in a peculiar tussle. If the players do not alter their tactics when referees give their decisions, it would be as well to quit the game of soccer, because it is bringing disgrace upon themselves and those associated with it. The referee made his decision and abided by it amidst very uncalled for remarks. Mr. Jack Clark handled the game without fear or favor.

Vets Opened Up Strong.

There was no choice in winning the toss, and the Vets were at once aggressive through Hanson on the left wing. The Thistles gained possession on mid-field play by Carmichael, who sent Young along the wing. He tricked Mann in the corner, and swinging the ball across into the goal-mouth, Frick smartly fisted clear from amongst a bunch of players, but he failed to return in time to prevent Richmond opening the scoring.

Ding-Dong Battle.

From end to end the battle raged, the best try being from Sharman as the left outside shot across to his mate, who shot aimlessly when well-placed. The same performance was enacted at the other end as Williams missed an open goal when he lifted over the bar. At this period of the game Griffine arrived on the field and made his presence known with a stinging drive against the Thistle goalkeeper. Curtis kicking clear to the right wing, where Mann controlled the play to carry the sphere right against the Thistle defence.

Carmichael Injured.

Carmichael intercepted his progress to his bodily harm when Mann batted full force into the miniature centre-half. Captain Anderson drew Burgess to right-half, sent Dawson into centre-half and Carmichael to outside left, where he remained a spectator as he suffered in agony. Also, Dyer had to retire to receive attention, but resumed later as Crowe stepped out of the game with his old knee injury giving him trouble.

Vets Equalized.

Before the interval, Sharman got the equalizer. The Monks-Griffine wing carried the attack close upon the stalwart defence of the Thistles to gain the superiority in play. Monks kept hammering away until he tapped the ball along the ground to the centre-forward, who was standing close beside Anderson. The full-back claimed offside, but he was astonished to find that the Vets had equalized as he sent a swinging shot past Curtis. From the centre kick the Jags' attack bore down upon Frick without any success as the whistle blew for half-time. G.W.V.A., 1; Thistles, 1.

Half-Time.

To add to his already misfortunes, Carmichael gained another knock early in the second half that completely killed his usefulness. Crowe made his re-appearance to partner Wasson on the defence. A raid on the Thistle fortress saw Hanson make a bee-line for goal that was nullified from a tally as he shot for inside of the upright. Curtis grasped the sphere to give away an unsuccessful corner-kick that was put past by Vets' winger. At the other end, Frick was giving a sterling display between the sticks. It was thrilling to view the Vets' goalie in characteristic pose when he would pull down the sphere from the accurate shots from Young and McPhail.

Richmond's Ground Shot.

Mid-field play ensued until Richmond walked around Dyer and wasting no time sent a low ground shot inside the upright from about half way. After this excitement it would be sad to relate the illegal tactics that was used to the detriment of the game. For a few minutes it seemed as if the players were going to get out of control.

Griffine's Excellent Effort.

Play lagged a little after the brush-up, but it gained spice when Hanson negotiated a corner-kick off Ross. He placed into a mass of players, and Griffine waiting outside the mob, had no difficulty in beating Curtis with a rising shot that sailed in below the crossbar. Before the finish the Vets made the Thistles busy in their own half of the field; then it was reversed until near the end.

Awarded a Foul Against Frick.

Three minutes to go, the Thistles made a desperate attempt to gain the full points. The ball travelled from player to player in the Vets' penalty area. Young and McPhail closed in upon the defence, to be held in check by Wasson. Then Dawson stopped his headway as he lifted the sphere over to Richmond. Frick run out of his goal to make a clearance, and in so doing he committed an infringement that resulted in a penalty kick being awarded by the referee. A fiasco ensued thereafter which would necessitate columns of reading matter of unsportsmanlike methods which sent many spectators away disgusted. Eventually the field was cleared. Richmond took the penalty-kick and made no mistake with his parting shot as he rattled the ball in below the bar for the winning goal, amidst the Vets' protests. Thistles, 3; Vets, 2.

Goal-scorers—Vets, Griffine and Sharman; Thistles, Richmond (3).

G.W.V.A.—Frick, goal; Crowe and Wasson backs; Logan, Dyer and Mann, half-backs; Monks, Griffine, Sharman, Gash and Hanson, forwards.

Thistles—Curtis, goal; Anderson and Rae, full-backs; Dawson, Carmichael and Ross, half-backs; Young, McPhail, Richmond, Williams and Burgess, forwards.

Referee—Jack Clark.

"The National Smoke"

WILSON'S BACHELOR

Still the Most for the Money 10c.

ANDREW WILSON & CO TORONTO

QUEEN'S THIRD RUGBY TRIUMPH

Kingston Collegians Defeat Varsity 14-13, Closing the Schedule Without a Loss.

HELPED BY A MUFF

VARSITY STADIUM, November 11. — A single point victory over Varsity on Saturday enabled Queen's to win their third consecutive championship in the inter-collegiate union.

The final score was 14 to 13, with Varsity carrying the battle to the very end and only missing what should have been a hard earned victory by the worst piece of luck imaginable.

An unfortunate muff in the third period at centre by Ralph Mills, the Varsity quarter back, when Queen's were backed into their own territory against the wind, gave the Tri-colour an unearned touchdown and the championship.

Queen's wings following up fast, profited by Mills' mistake, grabbed the loose ball, and ran half the length of the field for a touchdown.

Varsity Fought Back.

Despite this reverse Varsity fought back courageously and if either Somerville or Snyder had been able to drop a field goal in the last period, the blue and white would have pulled the game out of the fire.

But it was not to be. All kicks went wide of the goal posts, and Queen's were fortunate that they had a margin of one point at the finish.

Varsity had the famous Batstone-Leadley combination very well and also broke up the line plunges of the Queen's team in good style.

Leadley did the kicking for the Queen's, and his two field goals kept the Tri-colour in the running.

Warren Snyder, the Varsity captain, played on the secondary defence and performed in sensational fashion in all departments.

He had the distinction of scoring an earned touchdown after a brilliant run.

YEOTES TROPHY TO C.P.C. JUNIORS

Packers Win City and County Championship—Defeat Masseys 3-2.

GAME WAS CLOSE.

The C.P.C. met the Masseys on the King Edward Park on Saturday afternoon and after one of the best games played this season the Packers won by 3 goals to 2.

The Masseys had the assistance of Teddy Bartlett.

The Packers won the toss and had the advantage of the wind. Gardiner was soon in the picture and Fowler was lucky to save a cross shot in the first minute. From the goal kick Bartlett went away and sent across to Laughlin, who in turn gave to Dick Evans, whose shot Bradley threw out; Halliday gave to Foster, who raced away on the left, but his final effort just went wide. Palley sent Williams away but he was robbed by Grant. Buchan displayed fine control of the ball and placed nicely to Gardiner, who beat Fowler.

From the centre kick the Masseys went away with a rush and were within an ace of scoring, Bradley bringing off a great save, the Masseys came again. Bartlett and Billingsley by some nice combination got close in on goal, when one of the Packers handled the ball. The referee promptly gave a penalty. Billingsley was entrusted with the kick and he made no mistake. The teams were now on even terms and the game became very fast.

T. Montgomery sent well down the field. Gardiner passed to Foster who again beat Fowler with a good shot. Billingsley and Bartlett were now playing a great game. Mitchell who played half back, was kept very busy to prevent them form scoring. The game continued fast and exciting; half time arrived with the Packers leading by 2 goals to 1.

Second Half.

Upon resuming the Masseys with the wind behind them began to press. Bartlett was now inside left and was at once in the vicinity of Bradley, whose shot hit the upright; Laughlin hit the rebound, and sent over the bar. The Masseys were now having the best of the exchanges. Pulley, who had changed places with Williams, sent in a nice centre. Bartlett met the ball, and it went past Bradley like a flash.

The Packers were now playing a forcing game, James sending along some nice centres, but the Masseys' defence were in their happiest moods and kept the Packers' forwards from scoring. Time was fast approaching, and it looked as if the game would end in a draw. James got possession and sent in a beautiful centre. Gardiner met it and sent it past Fowler.

The Masseys led by Bartlett tried to get on even terms, and Bradley was very fortunate in turning one of his drives over the bar; Pulley took the kick and sent in among the crowd. Grant averted danger by a huge kick. There was no further scoring. Time was called, and the Packers were the winners of the League and the Yeotes Cup, emblematic of the Junior City Championship, by 3 goals to 2

The Teams.

C. P. C.—Bruce Bradley, T. Montgomery, D. Grant, J. Mitchell, A. Halliday, W. Pulley, J. Downer, T. Foster, Harold Gardiner, W. James, J. Buchan.

The Masseys — Fowler, Smith, Naish, Westlake, Wilson, Williams, Pulley, Langton, Evans, Billingsley, Bartlett.

Referee, J. L. Howarth.

Western College Rugby Title Won By Manitoba

WINNIPEG, November 11 (Canadian Press) — Manitoba University registered a decisive victory over Saskatchawan in the annual inter-university rugby game here yesterday by a score of 24 to 8.

In spite of climatic conditions more suitable for hockey, both teams put up a splendid game that thrilled the good sized crowd in attendance with a varied and interesting afternoon's entertainment.

Have You Tried The New Cuticura Shaving Stick?

This delicately medicated antiseptic Soap produces a rich creamy lasting lather, enabling you to shave without the slightest irritation. Indispensable for those who shave twice daily. Properly used, it will prevent ingrowing hairs.

Price 25c. Sold everywhere or mailed postpaid, upon receipt of price, by Canadian Depot: "Cuticura, P.O. Box 2616, Montreal."

Do they answer your questions?

The young people, in their letters from school, seldom tell you what you really want to know.

But how different when you call them by Long Distance! Jack says he is all over his cold. Mary is no longer homesick and is perfectly happy.

The load is lifted from your mind. And *how* the absent ones do enjoy hearing the familiar voice!

No matter how gloomy the weather, a talk with the young people by Long Distance will always bring sunshine into their day as well as yours.

Look up in your Telephone Book the lower rates for Station-to-Station calls after 8.30 p.m.

J. M. McHardy
Manager

Every Bell Telephone is a Long Distance Station

WIRE ELECTRIC LIGHT FRAMES

MADE TO ORDER

To your design if desired. Any size or shape.

If you wish your BICYCLE properly overhauled this Winter, bring it in or let us know when to call for it. It will be ready for you in the Spring.

Simpson, Copping & Co.

400 GEORGE STREET. OPEN EVENINGS.

BRASS BUYS HICKEY BANKRUPT STOCK

Store Opens Wednesday at 9 a.m.

More Bargains—Better Bargains and No End of Them Listed for You Today

More bargains today—even though this great sale offered hundreds upon hundreds of bargains when it started, the additional bargains are better than ever.

Better bargains, too—even though it seemed impossible to give them—this is going to be the greatest day of the entire sale. But hurry! Nothing comes to him who waits in the bargain line. Read every item, profit by every item—and do it NOW.

No Sale as Great as Our Present Clearance Was Ever Operated in This City

MEN'S SOFT COLLARS Bankrupt Price, 5 FOR $1 22c

President Suspenders, first quality elastic, smart patterns 49c

Silk and Wool Ties, finest quality, elegant patterns $1.19

Fancy English Cashmere Hose, lovat, plain shades, all sizes ... 3 FOR $2.75 94c

TWEED TROUSERS Tweeds and worsteds. Also blue serges. All sizes $3.89

Stanfield's Combinations ... $2.98
One lot Motor Gauntlets at . $1.98
Men's Soft Felt Hats go at .. $1.98
Heavy Rib Cashmere Hose, pair 49c
Men's Full Dress Shirts only . $1.98
One lot Belts go at, each 25c

COATS MEN'S GABARDINE COATS.............. $14.98

MEN'S TROUSERS Bankrupt Sale Price, Smart patterns, well tailored. All sizes. Fall weights. $2.79

English Broadcloth and Poppy Poplin SHIRTS Blue, tan, mauve and white. Collars to match. Bankrupt Sale Price $1.98

SILK AND KNITTED TIES Hundreds of designs and colors. Bankrupt Sale Price 39c

ONE LOT OF Combination Underwear Bankrupt Sale Price $1.98

SHIRTS All on tables for easy selection. All sizes. Bankrupt Sale Price 3 for 25c 88c

Gloves Lined and unlined. All kinds. All sizes. Bankrupt Price $1.69

MEN'S SWEATERS All styles. Bankrupt Price $2.39

GENUINE PIGSKIN GLOVES. OUT THEY GO AT $3.69
OUT GO MEN'S HANDKERCHIEFS AT, A DOZ. 89c
MEN'S OVERALLS TO CLEAR AT ONLY.............. $1.79
MERINO SHIRTS AND DRAWERS GO AT, EACH........ 98c
ONE LOT HIGH-GRADE MOTOR GAUNTLETS $2.98
MEN'S LINED KID GLOVES SELLING AT, PAIR 98c

MEN'S STARCHED COLLARS Bankrupt Price, 3 FOR 50c 18c

Men's Work Mitts and Gauntlets, all sizes, go at 98c

Men's Work Shirts, in blue, black and khaki, for 89c

Men's Caps, all new fall patterns, in all sizes $1.59

MEN'S SPATS Colors are grey, fawn, brown. All sizes. Wonderful quality.. 99c

One lot Men's Caps go at 89c
Dressing Gowns clear at ... $6.95
Men's Garters go at 18c
Athletic Combinations only ... 94c
Flanola Pajamas go at $1.98
1 lot Men's Chamoisette Gloves. 25c

Men's Trousers Worsteds and Tweeds. Fall weights. All sizes. Bankrupt Sale Price................. $1.89

One Lot of MEN'S BLACK SILK TIES Bankrupt Sale Price 25c

REMEMBER THE STORE HICKEY'S OLD STAND, 345 GEORGE STREET, POSITIVELY NOTHING RESERVED

BRASS

HUNDREDS OF CHARACTERISTIC BRASS BARGAINS ADDED, TO MAKE THIS PETERBORO'S GREATEST SALE!

FORMERLY HICKEY'S—345 GEORGE ST.

LUCKY THISTLES SCORED WINNER IN LAST MINUTE

Richmond Opened Scoring—Brown Kicked Through His Own Goal.

QUAKERS HAD 10 MEN

Green and Scott's Unlucky Shots—Dawson Scored and Was the Marksman.

The Thistles were a lucky team to gain the full points in the league game on the holiday from the Quaker Oats by the two-goal-to-one margin. The porridge lads played with only 10 men and were unfortunate around the goal. With only two minutes to go Dawson scored for the Thistles.

The Quakers won the toss and lined up with only ten men, and Burgess on the left for the Thistles missed the upright on starting, then Richmond did likewise. Scott transferred the play to the other end, where Craig and Anderson tackled in front of the goal, as the later cleared. The Quakers' centre-half then sent a swinging shot over the bar. They kept the Thistle defence in a quandary as they peppered Curtis with all kinds of shots, until Craig headed into goal. Curtis jumped over the players' heads to fist clear, but it rolled past for an unproductive corner. Richmond gained possession when Honor miskicked. He caught the ball on the run to divert it past Bain for the opening goal. The ten-men aggregation made the opposing defence look upset as they went right in upon the Thistle goalkeeper, who made astonishing saves. Exchanges were even thereafter, with the Quaker boys superior in attack and were unfortune at goal. At last the pressure told upon the Jags when the Quaker half-backs would give no latitude with the ball, and Brown at right half, when making a clearance from Williams, the Quaker player, tipped the ball back to the goalkeeper. Curtis ran out of the goal to pick it up, but to his own astonishment, the ball hit some obstacle in transit which gave it a peculiar turn into an open goal. There was no further progress made when halftime arrived, with the score standing one goal each.

Half-Time.

The second half opened up with the Jags leading a continuous bombardment upon Bain, Honor and Wyllie. Three corners in succession did not bring any success, because Bain was unbeatable. Eventually, offsides against Richmond brought relief. The Quakers retaliated with greater activity than before. Green manipulated the ball past the two defence men, and letting drive with his left foot, his shot rolled over the crossbar with Curtis beat all the way, while the spectators grew more excited. They had not long to wait. A foul against Rae looked dangerous for the Thistles and without contradiction, they were very, very lucky not to be down a goal, as Scott's magnificent drive was stopped by the crossbar. Rae headed out to Dawson, who kicked up the field to Brown. The right half sent the Hotston-McPhail combination along the wing. All of a sudden, the play was switched to the Quaker goal, where they remained until the end. It was pleasing to view the splendid exhibition of goalkeeping given by Bain. He handled all kinds of shot, throwing himself right across the goal to turn the ball round the post, picking the high ones with ease, still grasping the direct drive with precision; also when the three corner kicks were taken rapidly, it was he who was the master of the situation. With two minutes to go, Burgess placed an accurate corner, in which heads play the prominent part, and Dawson rattled the ball through the goal. A few minutes before Williams handled the ball in below the bar from a cross by McPhail. All he had to do was breast it through, but his hands were his robber of a sure goal. Thistles, 2; Quakers, 1.

Goal-scorers — Richmond and Dawson, for Thistles; Brown kicked through his own goal.

The Teams.

Quakers—Bain, goal; Honor and Wyllie, backs; Baker, Scott and Walker, half-backs; Mayette, Green, Craig and Williams, forwards.

Thistles—Curtis, goal; Anderson and Rae, backs; Brown, Dawson and Ross, half-backs; McPhail, Hotston, Richmond, Williams and Burgess, forwards.

Referee—Alex. McKinley.

SENATORS THIRD.

OTTAWA, November 10. — For the first time this season, Ottawa Big Four Rugby fans were given a real chance to yell for the home team on Saturday, when the Senators defeated the M.A.A.A. team 8 to 3 in the final local senior game.

Not only was it the first victory registered on home ground this year, but it marked the retention of third place by the locals, yesterday's defeat sending the Winged Wheelers to the foot of the table for this season.

Running Wild—
The King of Wild Horses

COMING CHAMP

Allen Hall Jr., Looms Up As Three-Cushion Title-holder.

ALLEN HALL, JR.

Another champion is to be added to the list of three-cushion title-holders, according to a prophecy made by Charles C. Peterson, recognized as the leading developer of billiard material.

Peterson, be it known, is the world's greatest trick shot, holder of the red-ball championship and short-stop king.

Hall recently won the mid-west tournament and is ready to pit his skill against the leaders. Unlike the balkline game, dominated by Hoppe, three-cushions has had a half dozen champions in the last 10 years.

Bowling

Bankers' League Standing.

	Won.	Lost.	P.C.
Royal..	7	2	.778
Commerce..	6	3	.667
Toronto	4	2	.667
Nova Scotia	7	5	.583
Montreal (George St.)	4	5	.444
Dominion..	5	7	.417
Montreal..	2	7	.222
Union..	1	5	.167

Lady Bankers.

	Won.	Lost.	P.C.
Imps..	6	3	.667
Domroys..	7	5	.583
Royals..	3	3	.500
Caduceus..	2	4	.333
Bantams..	0	3	.000

The Prize Winners.

B. Burgess won the Thanksgiving turkey at the alleys last week with 772 for three games and Mrs. W. Barringer's nice score of 633 was not beaten in the ladies' competition.

Y.M.C.A. LEAGUE.

The Teachers took the last two from St. Andrew's on Friday in the "Y" Bowling League, but dropped the first one. Henry of the Teachers was high man for the three games with 521.

Teachers—			
Richardson	119	117	170— 406
Henry	169	166	186— 521
Touchburn . ..	155	92	158— 405
Graham..	147	137	164— 448
Dummy	120	120	120— 360
	710	632	798—2140
St. Andrew's—			
Gordon	148	98	121— 367
Wyllie	124	127	118— 369
Johnson	157	125	87— 369
Pearse	124	91	126— 341
McKone	176	125	105— 406
	729	566	557—1852

LADIES' LEAGUE—Y.M.C.A.

The Larks took three very close games from the Orioles in the Ladies' League at the "Y" on Friday night. This will change the positions of some of the teams in the League standing considerably.

Orioles—			
Miss Davidson .	100	104	92— 306
Miss Crowe ..	146	106	98— 350
Miss Booth . ..	138	63	123— 334
Miss A. Deyell.	39	97	61— 197
Miss Moore . ..	99	113	67— 279
	522	483	441—1466
Larks—			
Miss G. Evans .	116	139	122— 377
Miss Distin . ..	141	120	94— 355
Mrs. Clysdale ..	135	..	91— 226
Miss Hood	57	..	..— 57
Miss Hayes . ..	89	72	..— 161
Miss W. Coon ..	..	82	107— 189
Miss Shevlin ..	..	94	102— 196
	538	507	516—1561

LADIES' MERCANTILE LEAGUE AT Y.M.C.A.

The Maples took the last two games from the Poplars in the Ladies' Mercantile League at the "Y" on Saturday afternoon. Miss Hanna was high for the three games with 367.

Poplars—			
Miss Maconomy	84	74	33— 191
Miss Hanna ..	90	127	150— 367
Miss Gollop . ..	24	75	63— 162
Dummy..	70	70	70— 210
	268	346	316— 930
Maples—			
Miss Wallace ..	53	111	106— 270
Miss Buchanan.	52	85	81— 218
Miss E. Sloan .	68	77	143— 288
Miss Fitzgerald.	56	104	104— 264
	229	377	434—1040

The Elms took three games straight from the Oaks in the Ladies' Mercantile League at the "Y" on Saturday afternoon. They captured the last two by very close margins.

Elms—			
Miss B. Sloan ..	49	54	64—167
Miss Shaughnessy	82	62	91—235
Miss Radey . ..	87	82	35—204
Miss A. Sloan ..	86	63	48—197
	304	261	238—803
Oaks—			
Miss Eagleson ...	61	87	75—223
Miss Wallace ..	41	59	38—138
Miss Morrison ..	48	36	33—117
Miss Hill	58	62	83—203
	208	244	229—681

"BERGS" BLEW IN FINAL PERIOD

Brockville Scored Nine Points in the Quarter, Beating Ottawa 10-1.

WON THEIR GROUP

MONTREAL, November 11 (Canadian Press). — Brockville qualified to meet Canadian National champions of the Eastern Division of the Quebec Rugby Football Union in a series of home and home games for the Provincial title, as a result of their 10-1 victory over Ottawa-New Edinburgh yesterday.

A fierce onslaught in the last half of the final quarter gave Brockville the victory.

The game was played at Alexandra Park. The play-off between Brockville and the local Canadian National squad will consist of home and home games, with the first in Brockville next Saturday.

Entering the last quarter, the score was tied at 1 all and for a while it looked as if the Ottawa squad would pull through as they forced the play at first and brought the ball well into Brockville territory.

On the 30 yard line, however, their march was halted when a play was thrown for a distinct loss. The Burghs were then forced to punt, giving the ball to Brockville on their 10-yard line.

A few punts by eac hside followed, and during the exchange on Ottawa back fumbled. In possession at centre field, Brockville began forcing the play and before long they had the opposing squad apparently disorganised.

Ottawa were gradually driven back mainly due to the punting of Lightford. Brockville obtained on a blocked kick on the Ottawa 35, and on the next down Lightford kicked to the deadline to put his team in front 2 to 1.

Ottawa at this stage were playing badly. Their opponents, sensing victory, kept hammering away, and shortly after, with Ottawa backed up on their line and in possession, the Brockville line broke through, and Monohan grabbed a loose ball for a try; Lynch had little trouble in converting, making the count 8 to 1.

Two more points came when Joliat was pushed behind his line for a safety touch. Near the final whistle, Tubman relieved the Ottawa goal line with a long 40-yard run.

The first three periods showed little advantage for either team, the Brockville getting a point in the first quarter and the Burghs evening up

AFFLICTION SPREADS.

American Horn Rimmed Glasses Now Decorate Royal Nose.

LONDON, Nov. 11. — (United Press).—If King George can be persuaded to chew gum his Americanization will be complete. Since a week or so ago the Royal eyes have been framed in spectacles of the American horn-rimmed variety, and London is wondering if it isn't time to stop making mean cracks at the American habit of wearing such optical accessories.

King George's eyesight is not failing, but the glasses were prescribed as a precautionary measure.

Queen Mary and Princess Mary, Viscountess Lasseles, have worn horn-rimmed sun glasses at sporting events, but the King's Royal nose is the first to be decked with them for reading or walking purposes.

WON SOCCER TITLE.

BRANTFORD, Ont., November 8.—Cockshutt Blues defeated Timmins (Northern Ontario champions) 2 to 1 in the final and deciding game of the Ontario Cup tournament.

DEATHS FROM TURBERCULOSIS REDUCED 50% IN THE LAST 25 YEARS.

Vital statistics prove it. Tuberculosis is not now considered the absolutely fatal disease it was 25 years ago, if it is taken in hand early. The modern treatment is not drug treatment, but dietetic, sanitary and hygienic. If proper foods, cleanliness, fresh air and sunshine can cure tuberculosis they surely can prevent its onset. And if these can prevent the onset of such a terrible disease they sure can also prevent the onset of most other diseases. And, since food is that out of which bodies, good or bad, are made, food must surely be the most important. And Food Science agrees that the most essential foods are the unchanged foodstuffs of nature. Science lays a large share of the blame for so much disease upon the extensive use of white flour and refined 'ghost cereals" from which the mineral salts, fats and vitamins have been foolishly refined away, and without these there can be no permanent health.

Dr. Jackson's Roman Meal is a natural, unrefined whole grain product made from whole wheat, whole rye, flaxin and bran. It compensates the deficiencies of white flour, ghost cereals", etc., and reinforces your health. Its growth-promoting properties make it especially valuable for nursing and expectant mothers and children from the 10th month. It prevents indigestion and postively relieves constipation. At grocers.

ROBERT FAIR & Co., Ltd.

'PHONE 145

Fur Trimmings
7c, $1.25, $2.00
$2.25 yard

WEDNESDAY BARGAINS

Figured, Stripe and Plaid French Flannels
$1.65, $2.25 yd.

$1.75 Messaline and Pailette Black Silk, $1.29 Yard
A special one-day price for this Dress Silk, 36-inch. 150 yards on Sale. An exceptionally good quality that will give good wear.

$5.75 Black Silk Velvet, $5.00 Yard
The real "Lyon's" French Velvet, chiffon finish, has an extra heavy pile, will give excellent satisfaction, 36-inch.

54-INCH ALL-WOOL ENGLISH SERGE AT $1.10 YARD
Shades are black, navy, brown. An excellent Serge for school dresses. Note the extra width.

$1.00 FANCY COAT LINING, 69c YARD
Several pieces of light or dark patterns, 39 inches in width, for lining ladies' and children's coats.

$1.50 ALL-WOOL NAVY CHEVIOT SERGE, $1.00 YARD
27-inch. Specially for boys' suits or separate trousers. 25 yards only.

89c ALL-WOOL ENGLISH SERGE, 69c YARD
Shades are black, brown, navy and cardinal. Specially good for children's school dresses. 40-inch.

25c Crossbar Madras, 19c Yard
Special price for tomorrow. Comes 40 inches wide, with finished edges.

Congoleum Rugs at Lower Sale Prices than last week
We have decided to clear out our entire stock of Congoleum Rugs, and to do so we have cut the prices, as you will see by the following list:
6' x 9'. Regular $9.00. 6-Day Sale price $7.85
7' 6" x 9'. Regular $11.25. 6-Day Sale price $8.85
9' x 9'. Regular $13.50. 6-Day Sale price $9.85
9' x 10' 6". Regular $15.75. 6-Day Sale price ... $11.00
9' x 12'. Regular $18.00. 6-Day Sale price $13.00

36-Inch Cretonnes and Silkolines, Up to 45c, for 25c Yard
Both lines specially for covering comforters. Splendid choice of patterns to select from.

40-Inch Armure Cloth for $1.00 Yard
Specially for arch curtains and overdrapes, in green, rose, blue and brown shades.

$3.50 and $4.00 Tapestry and Brussel Rugs, $2.95 Each
27 x 54 inches. A suitable Rug for any room. On Sale sharp at 9 a.m.

$25.00 Camel Hair Cloth Coats, $19.95
Grey and sand. Sizes 36 and 38 Special price for Wednesday selling. 4 only.

All-Wool Flannel Dresses, $6.75 Each
Sand, navy, green and rust. Sizes 16, 18 and 20. A special Wednesday bargain.

Canton Crepe Dresses, Up to $25.00, Your Choice $15.00
6 only, in black, navy, rust and green. Sizes 16, 18 and 20. On Sale at 9 a.m.

$3.00 HOUSE DRESSES OF GOOD QUALITY PRINT. SPECIAL BARGAIN PRICE, EACH.. $1.00

GOOD QUALITY WHITE FLANNELETTE GOWNS ON SALE WEDNESDAY AT... $1.00

CHILDREN'S BLOOMERS, in GOOD QUALITY OF BLACK SATEEN, SIZES 6 TO 14 YEARS, FOR..... 69c

34-INCH FACTORY, in a good grade, that sells at 20c. Tomorrow, per yard..... **15c**

UNION GREY FLANNEL, an English weave, 29-inch. Regular 55c. Sale price, yard..... **45c**

ALL - LINEN ROLLER TOWELLING, natural shade. Regular 25c. One-Day Sale price, per yard..... **15c**

BLEACHED HOSPITAL SHEETING, 2¼ yards wide. Regular $1.00. Special bargain, yard... **85c**

LINEN HUCK HAND TOWELS, hemmed ends. Size 18 x 36 inches. Special Sale price, pair..... **$1.00**

$1.00 'Kayser' Guaranteed White Chamoisette Gloves, Size 6 Only, 10c Pair
(NO 'PHONE ORDERS)

$3.50 Silkoline Comforters, $2.75 Each
Covered with a good quality fancy floral silkoline. Large size. Well filled and well made. 12 only. On Sale at 9 a.m.

$3.75 Hemmed White Quilt, $2.75 Each
(NO 'PHONE ORDERS FOR THIS SPECIAL)
12 only of this special Sale Quilt. Large size, 68 x 84 inches. On Sale at 9 a.m.

FLANNELETTE SPECIAL, all-white, stripe and small checks. Regular 25c and 30c. Sale price.... 5 yards **$1.00**

"MOULTON" BLOOMER FLANNELETTE, natural and flesh shades, 29-inch. Regular 45c. Sale price, yard..... **35c**

MEN'S ALL-WOOL CASHMERE SOCKS, black, in sizes 10½, 11 and 11½. Regular 75c. One-day price, pair..... **50c**

COLLECTION OF PRINTED COTTON DELAINES, BLOUSINGS AND PYJAMA FLANNELS, 34, 36 and 38-inch. Regular 50c. Half-Price Sale, per yard..... **25c**

ALL - WOOL FACTORY YARN, 2 and 3-ply, in all the wanted staple shades. Regular $1.25 lb. Tomorrow, skein.... **25c**

BALDWIN'S AND WALKER'S 4-PLY LADYSHIP YARN, "equal to Baldwin's Beehive 3 and 4-Ply Yarn." Black, white, grey and heather. Regular 35c. A one-day price, per skein..... **25c**

LADIES' FINE KNIT BLACK DRAWERS. Regular $1.35. Sale price, pair..... **95c**

ANOTHER CLEAN-UP IN CORSETS, high and medium bust. Sizes 18 to 30. Odd lines, around $2.25. To clear out at, pair..... **$1.00**

LADIES' VESTS, white, long sleeves, buttoned front. Regular $1.35. Sale price, each..... **85c**

LADIES' UNION COMBINATION SUITS, long or short sleeves and strap shoulder. Large sizes. Regular $3.00. Sale price..... **$2.25**

"KAYSER" SILK GLOVES, navy, grey, mastic, white and mode. Sizes 6½ to 7½. Regular $1.75, for, pair..... **$1.00**

LADIES' WOOL HEATHER HOSE, brown and black. Sizes 8½ to 10. Regular $1.75. Sale price, pair..... **$1.25**

LADIES' SILK HOSE, in brown, black and grey. Sizes 8½ to 10. Regular $1.50. Sale price, pair..... **$1.00**

$1.00 and $1.25 Plain Velvets, 69c Yard
Black and colors. 22 inches. You'll find something good in this lot. On Sale at 9 a.m.

LOCALS

DR. T. P. McCULLOUGH
Eye, Ear, Nose and Throat Specialist, 166 Brock St. Phone 36V. dtf

SOCIAL DANCING.
Dancing Lessons, private. Phone H. Murduff, 1068W. 2d113 4248

SOCIAL DANCING.
Studio, Conservatory of Music. Private or class lessons. 'Phone 355 or 782-J. tu-s

NOTICE.
Radio sets, repaired, rewired or built to order. Expert advice given. 'Phone 54 or call 5 Cricket Place. m.w.f.-129-4101.

FOR YOUR KIDNEYS.
Get Dr. Banta's Kidney and Rheumatic Pills if you have kidney trouble. For sale at Lynch's Drug Store, 168 Hunter Street, Peterboro. t,t,s-116

L. O. L., No. 1175.
Owing to Thanksgiving day falling on Monday, the regular meeting will be held on Tuesday, November 11th. 2d112 4246 R. Hendry, W.M.

RUMMAGE SALE.
The Ladies Auxiliary of the Y. M. C. A., will hold a Rummage Sale at 173 1-2 Simcoe street, on Thursday, November 13th. Doors open at 1.30. Anyone having articles to donate, please phone 1563. 2d112 4231

DO YOU NEED AN ACCOUNTANT?
If you want your books audited or adjusted; if not satisfied with your book-keeping system; if you want your income tax return prepared for this or other years, or want some dispute adjusted. H. K. Middleton. 'Phone 911. dtf

JUST TO REMIND YOU
That we are Stenographers and Typists, at your service. Whenever you require letters, statements, reports or anything typewritten neatly and correctly, bring them to us. — Typewriter Service and Supply Co., 332½ George Street. Phone 229W. dtf

TYPEWRITERS FOR SALE.
Underwood, Remington, Royal, Empire, Smith-Premier, Oliver, at special prices. From $10.00 up. Terms if required. Also Typewriters to rent. — **Typewriter Service & Supply Co.,** 332½ George Street. 'Phone 229-W. dtf

RUMMAGE SALE.
The Onward Bible Class of George Street Church are holding a Rummage Sale on Tuesday, 18th November, at 173 1-2 Simcoe Street. Doors open at 9.30 a.m. Parties having goods kindly send in Monday Afternoon. 2d-11 15-4266

W.C.T.U. RUMMAGE SALE.
The W.C.T.U. will hold a Rummage Sale on Tuesday, 25th November, at 173 1-2 Simcoe Street. Store open previous Afternoon to receive goods. Friends having parcels to be called for please 'phone 2231W. 1d-112-4265

HAND SAWS AND BUCK SAWS FILED AND SET 20c EACH.
Cross cut saws 50c each. Lawn mowers ground. Cutlery grinding. Umbrellas repaired and re-covered. Wm. Taylor, the Sheffield Cutler, 40 years practical experience, 219 Hunter street west. Phone 109J. tts

W. O. W. NOTICE.
The members of Sherwood Forest Camp are requested to take notice the regular meeting will be held on Wednesday evening, November 12, instead of Monday, 10th. y 2d-112-4229

MISS GEMMELL, B.A., COMING.
The 'Teen Age Sunday School Girls of the City are holding a Rally ing 17th November, at 8. Miss May in the Y.W.C.A. on Monday Even-Gemmell, Toronto, will be in charge. Teachers of Girls of 'Teen Age are holding a Supper Conference with Miss Gemmell at the Y.W.C.A. at 7 p.m. Every leader and girl is urged to be present. 2d-11 15-4263

Golden Link Rebekah, No. 81, will hold a bazaar of fancy goods, underwear, children's clothing, home made cooking, etc., in the U.F.O. room, Simcoe street, on Thursday and Friday, November 13-14, afternoon tea and supper will also be served. 1d

Y.W.C.A. WEEK'S ACTIVITIES.
This is the week of prayer and world fellowship in all the Young Women's Christian Associations around the world. Each member of the local Association is reminded to bring 5c for the world's gift.

The Y.W.C.A. Bible study class starts Friday, November 21, at 7 p.m. Rev. W. H. Young will be leader of the class.

A number of returns are not yet in for the finance campaign, but it is hoped by the end of this week the total receipts will reach the Association objective.

The classes and clubs for the remainder of the week are:

Tuesday, 8 p.m.—Beginners' and Advanced Gymnasium Classes.

Wednesday, 4.15—Boys' Gymnasium. 4.30—Elocution lessons. 5.30 — Junior Dancing Class. 8.00 — United, Cheerio and Kumjoynus Clubs.

Thursday, 3.30 — Y.W.C.A. Board meeting. 7.00—Elocution lessons. 7.00—Senior Dancing Class. 8.00—Ladies' Gymnasium.

Friday, 4.15—Senior and Intermediate School Girls' Gymnasium. 7.00 — Intermediate Dancing Class. 7.30—Basketry Class. 8.00—First games of Basketball League.

Saturday, 9.30—Junior Gymnasium. 11.00—Babies' Gymnasium. 2.00 — Ever Bright and Sunshine Clubs. 4.30-10.00—Badminton games. 1d-112-4256

Select Early

Only 6 more weeks now before Xmas. You could select NOW a Gift for a Gentleman and we will put it aside until called for

SUITABLE GIFTS FOR MEN
Gold Watches
Signet Rings
Tie Pins
Gold Cuff Links
Travelling Sets
Gold Pens and Pencils

Wonderful assortment to choose from

WARNE BROS.
"DIAMOND HALL"
349George - Phone 880

Dr. C. D. Hewett announces the removal of his office and surgery to 332 Rubidge street (the second house north of Charlotte street. 'Phone 526. Office hours 1.30-4.30 p.m., 7-9 p.m. 6d-117-7174.

ST. JAMES' BAZAAR.
The Ladies' Aid of St. James' Church will hold a Bazaar and Sale of Home-made Cooking on 28th and 29th November. Please remember the date. 1d-112-4264

NOTICE.
A card party in the Sacred Heart Church basement, on Wednesday evening. There will be six prizes—Hams and sides of bacon, and refreshments. 8.30 sharp. 1d112 4252

AT THE GREEN PARROT TEA-ROOM.
Dinner will be served from twelve until two o'clock each day, also afternoon tea. High tea. Hours from twelve at noon until eleven p.m. 3d-114-4268

LADIES AND YOUNG MEN.
Mr. Paton's School of Railway Telegraphy and Freight and Passenger Instructions, in Lindsay, starts its winter term this week. The course occupies six months. In addition to the Railway Course, there is a course in Commercial Telegraphy for Ladies and Young Men. Fees are reasonable. Write Mr. Paton for particulars. 1d112 4250

OMISSION.
By some error, the name of John Crane, as president, was omitted from the list of officers given in the write-up of the Symphony Orchestra in Saturday's Examiner. The Examiner is pleased to correct this error, as Mr. Crane is a valued official in the organization, the position he holds being ample proof of that.

PETERBOROUGH MALE VOICE CHOIR PRACTICE.
Members are again reminded of the practice to be held to-night, at the home of the musical director, M. B. Chenhall, corner of Water and McDonnel Streets, at 8 oclock. At the conclusion of the practice a social hour will be held. Members who were interviewed by Social Committee please note.

The executive will meet at the Y. M. C. A. at 7 o'clock sharp.

FREE FOR ALL TO-NIGHT.
The free for all for all returned soldiers and their wives and friends, will be held in the hall to-night when a good programme will be rendered. At the conclusion of the concert a dance will be held for the balance of the evening. Just before the dance commences the membership draw will take place. Those who have not got their tickets may do so during the evening. Members of the committee will be on hand selling tickets, so that no one need miss this chance. Also those members of the G.W.V.A. who have tickets out for sale must return them to-night together with a record of their sales.

The result of the Poppy campaign will be announced to-morrow.

OBITUARY.

KATIE STILWELL.
There passed away early this morning a former resident of Belleville, in the person of Katie Ann Stilwell, widow of Rev. Alfred Barleham, at the residence of her son-in-law, William Ryland, 504 Stewart Street.

She has been a resident of this city for the past six months, coming to this city from Belleville, where she was well known and highly respected.

She leaves to mourn her loss, one sister and two brothers, Mrs. Wm. Ryland, of this city, Edward L. Stilwell, of Montreal, and Arthur, of Rougemont, Quebec.

The funeral will take place on Wednesday morning from 504 Stewart Street, at 10 o'clock, and will proceed to Belleville by motors, where interment will take place. Rev. Dr. Blagrave will officiate.

WILLIAM PORTER.
The death occurred on Monday morning of William Porter, of Mark Street, in his 84th year.

He was born in Ireland, but for the past sixty years he has resided in the County of Peterborough.

The funeral will be held to-morrow afternoon at 2 o'clock from his late residence, Mark Street, and will proceed to the Little Lake Cemetery.

Rev. R. Bamforth, of Mark Street Church, will officiate.

RARE TRIBUTE TO ENGLISH BARITONE

Mr. Dalton Baker, Who Appears With Mrs. Dorothy Allan Park Monday Next.

In Canada Dalton Baker's brilliant vocal recitals evoked, among others, the following tribute from the Canadian Journal of Music"

"But not only his expert vocalism, also his rare musicianship and his temperamental interpretations (last not least his vast and impeachable memory) raise him far above the level of so many exponents of vocal art. The programme was well calculated to show the extraordinary versatility of the singer; the humorous and the pathetic, the pensive and the aggressive, the popular and operatic style, Italian and French, even the oratorio—all were presented in authoritative fashion, and every number was followed by vivid applause. 1d-112-4262.

SUPPLY IS LIMITED

Big Rush For Wood at Ten Dollars a Cord.

Best wood quality—lowest prices—why pay more? That in a nutshell sums up the situation when we offer you wood that runs eighty per cent. hardwood, cut in stovelengths, and delivered from the car at ten dollars a cord. There is not much of this shipment left, so order early. Judging by the way the orders are coming in the public appreciate good wood value, the same as anything else. This price is for delivery from car only. One dollar more from the yard. Also good slabs at nine dollars. W. H. Baker, Peterboro Planing Mill. Telephone 676F.

The above wood will be sold in ½ cord lots. Office open to-night. 1d112 4272

SMART SLEEVES.
Pleated ruffles outline the wrists of the very smartest sleeves and they extend far over the hand.

Grady's Store News

Bovril, 1oz. Bottles	25c
Bovril, 2oz. Bottles	45c
Bovril, 4oz. Bottles	75c
Bovril Cordial, Small Bottle	50c
Bovril Cordial, Med. Bottle	$1.25
Sweet Apple Cider, Quart	15c
New Golden Dates, 2lb.	25c
Fresh Roasted Peanuts, lb.	19c
Nuts, Mixed, lb.	25c
Turnips, Good Cookers, lb.	1c
Carrots, Peck	25c
Snow Apples, for Eating, Peck	60c
No. 1 Apples for Cooking, Peck,	40c

We also carry Leather Mitts, Gloves, Stove Pipes, Nails, Two-way Electric Sockets, Lamps, Patent Medicines, Etc.

A Large Assortment of Mechanical Toys for Xmas has been received. Ask for a Demonstration. They range in price from.... 35c to $1.50

W. J. GRADYS
Corner Lock and Lansdowne Sts.
'Phones 2142 and 537.
Prompt Delivery.

Broken Eyeglasses
Promptness in making repairs to broken eyeglasses so that patrons will not have very long waits for badly needed eye helps, is a special feature at FOWLER'S OPTICAL PARLORS. This service has been brought to the very highest efficiency.
Consultation Free.

A. A. FOWLER
Phm.B., Eye Specialist.
Ground Floor. - 373 George Street.

VISIT
W. LAWSON'S
PIANO SHOW ROOM
144 Hunter Street.

Dr. Goodwin
Chiropractor
PALMER GRADUATE
106-108 Barrie Building.
Lady Attendant. 'Phone 431
Hours: 10-12 a.m., 2-4 and 7-8 p.m.
Office Closed Tuesday evenings, and Thursday afternoon and evening.

BIRTH.
DUGAN.—To Mr. and Mrs. Edwin A. Dugan (nee Helen Harrison), on Saturday, Nov. 8th, at Nicholls Hospital, a daughter.

DIED
LOWRY.—At Galt, on Friday, Nov. 7th Edith Alice, only daughter of Mr. and Mrs. Maurice Lowry, aged ten and a half months.

SOUR STOMACH
causes bad breath, gassy pains, coated tongue and belching.
Always find relief in
CHAMBERLAIN'S TABLETS
Sweeten your stomach and breath—only 25c

DR. N. D. FOOTE
Chiropodist and Foot Specialist
Special treatment for corns, bunions, ingrown nails, fallen arches, and all abnormal foot conditions.
107 BARRIE BLDG.,
Office 1730W; Residence 1449J
'Phones:—
Hours:—9-12; 2-5.30
Evenings—By appointment.

Chamberlain's Weather Strip
Keeps out the cold and drafts from your windows and doors, and saves fuel. Orders promptly attended to.
J. H. VANCE
773 AYLMER STREET
PHONE 1292

The Gift That Only You Can Give--YOUR PHOTOGRAPH!
THE
Troy
STUDIO
140½ HUNTER STREET
"The Photographer in your town"

BATTERIES
Recharged
Repaired
Rebuilt
Satisfaction Guaranteed
CORNER SERVICE STATION
Charlotte and Aylmer Street
'PHONE 806W.

IT PAYS TO ADVERTISE

WEDDING BELLS.

POGUE—CHAMBERS.
A pretty wedding was solemnized at St. Paul's Manse, on Monday, 10th November, at 1 p.m., by the Rev. Robert Pogue, when Dorothy Helen Chambers, eldest daughter of Mr. and Mrs. J. Stewart Chambers, 175 Aylmer Street, was united in the bonds of holy matrimony to Stanley Pogue, eldest son of Mr. and Mrs. Thomas Pogue, of the Township of Ops.

Miss Pauline Heard acted as bridesmaid, and Mr. Ephraim Pogue, of Walkerville, brother of the groom, was best man.

After the ceremony dinner was served at the home of the bride's parents, the young couple leaving on the afternoon train for Detroit, Mich., followed by the kind wishes of all their friends.

On their return they wil lreside at the Township of Ops.

DONOGHUE—JOHNSTON.
At St. Peter's Cathedral, on Saturday morning, Mareina Josephine, daughter of Mr. and Mrs. Joseph Johnston, 19 Park street, and Kenneth Joseph, son of Mr. and Mrs. M. S. Donoghue, 586 Charlotte St., were united in the holy bonds of matrimony, by Rev. Father Costello.

The bride, becomingly attired in a dress of poudre blue canton crepe, with hat to match, and carrying a large bouquet of ophelia roses, was escorted to the altar by her father. Miss Lillian Cox of Toronto, dressed in brown canton crepe with hat to match, and carrying a bouquet of yellow chrystanthemums, was bridesmaid, while Arthur Donoghue, of Chicago, brother of the groom, acted as groomsman.

During the nutpial mass, Miss Madelyne Guiry sang Guonod's "Ave Maria."

After the ceremony the happy couple and their immediate friends motored to the home of the bride's parents, where a dainty wedding breakfast was served.

Mr. and Mrs. Donoghue left on the noon train for Niagara and points west. They will reside in Hamilton.

EIGHT PEOPLE DIED FROM EFFECTS OF APPLE CIDER

LYNCHBURG, Va., November 11 (Canadian Press). — Eight veteran members of the Elks' organisation, residents of the Elks' National Home at Bedford, Va., died late yesterday at the Home, from what is thought to have been fresh cider poisoned by compound used for tree spraying.

The cider, it was said, was bought from a farmer.

The barrel is believed to have been used last spring in connection with spraying.

Several other residents of theHome are ill from the poisoning.

DR. H. ROBERTS
D.C., Sp.C., Ph.T.D.
CHIROPRACTIC SPECIALIST
IRIDOLOGY NATURAL DIETETICS URINALYSIS
Office Hours: 10-12 a.m., 2-5 and 7-8 p.m. and by appointment
'Phones: Office, 2234; Residence 602. Lady attendant.
BANK OF TORONTO CHAMBERS PETERBOROUGH.

Society

Mrs. Stanley Pogue (nee Dorothy Helen Chambers) who was married on Monday, the 10th of November, was the recipient of many beautiful presents and kind wishes. Among those who entertained for her were Misses Irene Herridge, Henrietta Record, Isabel Taylor and Pauline Heard. The Golden Link Rebekah Staff, to which Mrs. Pogue belonged, presented her with a silver tea service at a special meeting.

Mrs. Pogue was also the recipient of a handsome present from the firm of Peck, Kerr & McElderry, where she was employed.

Mr. and Mrs. W. W. Mein of Toronto, are visiting relatives in the city.

Mrs. William Jenkins of Orillia, is visiting her brother, at 256 Aylmer street.

Miss Stella Rae returned to Toronto, this morning after spending Thanksgiving at her home.

Miss Gladys M. Fife, B.A., of Galt Collegiate Institute Staff, visited her parents, Mr. and Mrs. H. A. Fife, over Thanksgiving.

Mrs. Rev. J. W. Gordon, St. Andrew's manse, will receive for the first time since coming to Peterboro on Friday, November 14th, from 3-6 o'clock, and afterwards on the first Tuesday of the month.

Miss Irene Craig, 368 Stewart Street, left to-day for Toronto where she will visit some friends.

Miss Alberta Trebp, nurse-in-training in the Hamilton Hospital, who has been ill with diphtheria, is recovering nicely.

Mr. Stanley McNeely, of Oshawa, and Oscar, McNeely, of Toronto, spent Thanksgiving with their parents, Mr. and Mrs. B. S. McNeely, Charlotte Street.

Mr. Alex. Elliott returned to Toronto after spending the holiday with his parents at 28 Manning Avenue.

Mr. and Mrs. J. W. Watson are registered at the King Edward for the holiday.

Misses Lily Slaughter and Lillian Gregory left for Toronto on Saturday morning to visit the former's brother in Christie Street Hospital, and other friends in the city.

Mrs. F. J. Palin and daughter Betty of St. Catharines, are the guests of Mr. and Mrs. Robert H. Pilling.

Mr. and Mrs. Bert McGregor, their daughter Doris, and Mrs. William Rodman, of Port Perry, motored to Peterboro, and spent the week-end with Mr. and Mrs. Jos. Meagher, 260 Aylmer Street.

Mrs. R. N. Jones and her mother, Mrs. Joseph Batten, left for Milwaukee, and Madison, Wis., where Mrs. Jones will visit her son Billy.

Miss Florence Northcott, nurse at Ontario Hospital, Cobourg, spent Thanksgiving with her parents, Mr. and Mrs. Robert N. Northcott, Barnardo avenue; also visited other relatives in the city.

Mr. Hempstead, also of Cobourg, spent Thanksgiving in the city.

LATE WANT ADS.

FOR RENT—THREE NICE ATTIC rooms. Central. 'Phone 1260J. 3d -114-7176

FOR RENT— DESIRABLE APARTment, furnished or unfurnished. 'Phone 1665W. 3d 114 7177

TO LET—6-ROOMED HOUSE ON King street, with conveniences. Apply 215 King street. 3d 114 7178

Prepare for Wild Times Ahead—
The King of Wild Horses

READ THE WANT ADS.

It's confidence that does it!

Good Wheat For Feed 100 lbs. $2.45

Our Poultry Feeds are properly balanced rations for health and egg production. Feed for Eggs and you'll get them.

Beef Meal and Beef Scrap, 10 Lbs.	$1.75
Scratch Feed, No. 1, 100 Lbs.	$3.00
Scratch Feed, No. 2, 100 Lbs.	$2.80
Oyster Shell, 100 Lbs.,	$1.55
Oyster Shell, 10 Lbs.	25c
Cracked Corn, 100 Lbs.	$1.95
Laying Mash, results are guaranteed, 25 Lbs.,	$1.00
Or 7 Lbs. for	35c

SUNDRIES

Chicken Rings, Dozen	20c
Chicken Rings, 100	$1.50
Chicken Rings, Numbered, Dozen	30c
Chicken Rings, Numbered, 100	$2.50
Special Prices for Large Quantities.	
Chicken Toe Punch each	35c

Get Our Prices on Bread and Pastry Flour, in Small or Large Quantities.

PORTER S. WHITE CO.
334 George St. - - Phones 1960 - 1961

Capitol-Now
THE RED LILY

The Evening Examiner

PROBABILITIES.
Strong westerly winds, becoming colder. Thursday—Fair and rather cold.

VOL. LV., No. 112 | PETERBOROUGH, WEDNESDAY, NOVEMBER 12, 1924 | PRICE THREE CENTS

Remember—THE HUGE WALL-PAPER SALE at Trebilcock Bros.

Our Entire Stock of This Season's Patterns is Reduced To Practically Half-Price. *All Papers 22 inches Wide and 8 Yards To The Roll*

DOMINIONS APT TO LOOK TOWARD WASHINGTON FOR UNDERSTANDING RATHER THAN TOWARD LONDON

Sir Auckland Geddes, Former British Ambassador to the United States, Asserts that the Difficulties of the Dominions Are More Clearly Realized at Washington.

SURPRISES GREAT LONDON MEETING IN FIRST PAGE MEMORIAL ADDRESS

United States More Compact Than the British Empire and Thereby Wields a Stronger Influence in the Dominions.

CANADIAN BOUNDARY INVISIBLE.

Geddes Sees Desire in U. S. to Co-operate With England and Her Empire.

LONDON, Nov. 12.—In a lecture describing the United States as one of the great stable empires of the world, Sir Auckland Geddes, former British ambassador to Washington, yesterday told an audience of 3,000 at Westminster Hall how profoundly American thought was influencing the United Kingdom, and, to an even greater extent, the British dominions.

"The British dominions that look out on the Pacific," he said, "feel that in Washington there is an instinctive understanding of their difficulties which, when they come to London, they have to explain laboriously in Downing Street."

The speaker seemed to surprise some in the audience with the remark that when the dominions looked to the Mother Country and found no satisfactory understanding, "they are apt to look to Washington, and Washington with inviting eyes, looks back on them."

The far flung British Empire, Sir Auckland said, has yielded the leadership of the world in many respects to the compact empire of the United States. He cited the Washington arms conference as an example.

Page Memorial

The former ambassador's address was the first of a series of Walter Page memorial lectures, given in the memory of the former United States Ambassador to Great Britain and wa delivered with many dignitaries surrounding the speaker. The Earl of Balfour, as chairman of the meeting introduced Sir Auckland, and Premier Baldwin, as a guest, moved the thanks of the audience, which Ambassador Kellogg seconded.

Premier Baldwin declared the proper solution of the question of Anglo American relations meant the peace of the world.

"The greatest lesson we as a country ever learned we learned from America 150 years ago" said he "She taught us how to manage our colonies happily. As does not always happen we got a second chance to learn while the world was young enough to permit of colonial expansion. I always think we English people in thinking of America ought to remember what it was that drew people of our stock overseas to America. First, it was to obtain complete freedom of conscience; second too make a new start, and third, to be quit of Europe."

Concluding, the premier said that in the future the sea must be a high way and not a separator.

Influence of U.S.A.

Speakng of the dominions and their relation to Great Britain, Sir Auckland in his lecture said:

"The Dominions speak of us as the motherland and of our parliament as the mother of parliaments. I think that the insistence on the word mother which is affectionate in intention, makes that a tribute of something of old age, if not senility, in regard to our institutions.

"They look upon the government of Washington as of their own generation and anyone who knows of what the people of our sister dominions are thinking knows that some of them, particularly those who look out on the Pacific, feel that in Washington, there is an instinctive understanding difficulties which, when they come to London, they have labouriously to explain in Downing Street. In Canada, American newspapers, magazines and goods all are there. An invisible border divides the territories under the British flag and the flag of the United States. They pass and re-pass that border and play the same games with one another without knowing anything of the difference in nationalities.

"It often happens that when our dominions look to us here, there is no sympathetic answer, no understanding and they look to Washington. Washington is not devoid of eyes and will look back at them."

The speaker declared that the United States because of her compactness and unity, exercise an influence on the British Empire in a way in which no influence radiating from a British source affected the United States. This was because, he explained the British Empire was diversified rather than compact.

Yield Leadership

"Walter Page, by the war", he said, "was able to see that this great empire owing to its conscious diversity was likely to yield more and more to a compact empire. It is no use to pretend that America does not at this time profoundly influence us and empire. We know we have yielded the position of leadership to America in connection with the work designed for the higher service of humanity.

"I believe that throughout the United States there is a desire to co-operate with all parts of the British Empire, with an occasional exception, which I think is rather vague, of co-operating with England."

Premier Baldwin, taking the same tack, as Sir Auckland, declared that important as was Columbus' discovery of England by Americans and the discovery of the United States by Britons.

The premier paid a tribute to Lord Balfour and Sir Auckland by referring to them as "distinguished explorers" well-fitted to interpret the United States to Britons, He declared that "if people could only be persuaded to refrain from public speaking until they were qualified as interpreters, things would be much better on both sides of the Atlantic."

CHILD UNCONSCIOUS 1900 HOURS RECOVERS

Awoke Few Days Ago For First Time Since Injury on August 21.

WINNIPEG, November 12 (Canadian Press). — Unconscious for nearly 1,900 hours in the Winnipeg Children's Hospital, as the result of an automobile accident last August, Marjorie Hay, seven years of age, is believed to be on the road to complete recovery.

A few days ago the child awoke from her long state of coma, and yesterday she was able to eat solid foods for the first time since the accident. She chats with the nurses and takes a lively interest in all the things about her.

HUNTERS MISSING.

Two Winnipeg Men Believed Lost in Snow-Swept Marshes.

WINNIPEG, Nov. 12.—(Canadian Press).—Search parties equipped with dragging apparatus and ice-breakers are still combing the frozen, snow-swept marshes of Lake Manitoba for the bodies of Hans Webber and W. T. Smith, two Winnipeg sportsmen who failed to return from a hunting expedition near Glandeboye, Man. This search party has been looking for the men since last Tuesday. The men left for the north nine days ago, and all hope of finding them alive has been abandoned.

AUTOMOBILE UPSET.

Two Brothers Injured in Accident Near Woodstock.

WOODSTOCK, Ont., Nov. 12.—While motoring on the highway just out of the city limits last night, two brothers, Joseph and Wilfrid Strong, of Downsville, a village out of Toronto, were more or less seriously injured when the car they were riding in turned turtle. Something went wrong with the steering gear. Aid was close at hand and the injured men rescued and rushed to the hospital.

MEMORIAL PICTURES TO LINDSAY COLLEGIATE.

Presented By I.O.D.E. at Patriotic Function on Armistice Day.

LINDSAY, November 12 (Canadian Press). — A unique patriotic function took place at the Collegiate Institute yesterday, when the Kawartha Chapter (Lindsay) of the I.O.D.E. presented the Collegiate with a set of 18 beautiful war memorial pictures, copies of the art paintings in the Art Gallery at Ottawa.

The presentation was made by the Regent, Mrs. H. B. Black, Sr., and the reply by Mr. B. L. McLean, the chairman of the School Board.

The local Chapter also presented Master Carl Swenson, of Lindsay, with seven volumes of Dickens' works, a prize for having had the highest marks of any student at the entrance examination.

This presentation was made by Mrs. G. F. Blackwell ,educational secretary .

An eloquent address was delivered by Mrs. Thomas Stewart, secretary of the I.O.D.E.

SEEDS OF RUIN IN VAST POWER U.S.A. IS WARNED

Exaggerated Consciousness of National Importance Caused Germany's Downfall.

ARMISTICE HUSH.

Impressive Remembrance in New York on Sixth Anniversary—Legion Parade.

NEW YORK, November 12 (Canadian Press). — New York halted its affairs for two minutes yesterday to commemorate the sixth anniversary of the signing of the Armistice.

There were celebrations in each of the city's five boroughs, varying in size and degree, but the most impressive of the observances was semi-official and wholly voluntary. This occurred at 11 o'clock, the hour of the signing of the Armistice, when for two minutes the entire metropolis ceased its humming to pay homage to the day.

At noon, American Legion exercises were held in Madison Square Park at the Eternal Light. Here gathered 25,000 men who fought in the war—Americans, Canadians, and other British, Italians, Frenchmen—for a simple service that opened with prayer and ended with taps.

Then the uniformed veterans marched up Fifth Avenue to the Mall in Central Park, where addresses were delivered by Mayor Hylan and Bainbridge Colby, Secretary of State under President Wilson.

George W. Wickersham, former Unied States Attorney-General, was the principal speaker at Madison Square. He warned that "no nation can long endure that puts its trust in its own prowess."

Lesson of Germany.

"On this sixth anniversary of victory," Mr. Wickersham said, "as we look about upon this favoured land and contemplate our wealth and power, it seems to me we stand in danger of that same exaggerated consciousness of national importance as that in which Germany found expression in the phrase 'Deutschland Uber Alles.' Great power always contains within itself the seeds of its downfall."

There were memorial services in many of the city's churches, notably in St. Patrick's Cathedral and in Trinity Church at Broadway and Wall Street. At the latter service, Rev. Father Paul B. Bil. of Mirfield, England, asserted that from the Armistice must grow permanent peace and not merely a truce as the prelude to a greater war.

"America with her vast economic resources decided the war," he said. "She can, if she will, establish the peace."

Last night Armistice balls were held in the city's larger hotels. The French colony, with members of the Federation of French War Veterans, in a dance held under the patronage of M. Jules Jusserand, the former French Ambassador in Washington.

At the Astor the Jeff Fiegel-Post of the American Legion danced under the patronage of President and Mrs. Coolidge.

AT WASHINGTON SHRINE.

WASHINGTON, November 12 (Canadian Press). — The tomb of the Unknown Soldier in Arlington National Cemetery was the centre of the capital's observance of Armistice Day, with President Coolidge leading the pilgrimage to the shrine. Accompanied by Secretary Wilbur

(Continued on page 3.)

MONS SENDS GREETING TO CANADIAN SOLDIERS

Belgian Town's Message Renews Memory of Armistice Day.

OTTAWA, November 12 (Canadian Press). — "The administration of the city and the population of Mons send cordial greetings to the Canadian Army."

These were the words of a message received yesterday by the Chief of Staff of the headquarters of the Department of National Defence.

The message was signed by M. Jean Lescarts, Bourcomestre of Mons.

The following reply has been despatched from headquarters:

"On behalf of the soldiers of Canada I thank the administration of the city and the population of Mons for their kindly greetings on the occasion of the sixth anniversary of the Armistice. All ranks are pleased to recall their happy association with the citizens of Mons.

"Chief of Staff."

SEIPEL HAS CONSENTED TO FORM NEW CABINET

Austrian Chancellor Demands Confidence Note and End of Strike.

VIENNA, Nov. 12.— The chief committee of the national assembly has requested Dr. Ignaz to form a new cabinet. He has agreed to do so on condition that the strike is ended and a vote of confidence in his re-construction policy can be obtained when the house meets Thursday.

Official negotiations with the striking railroad men led to an agreement last night. This will be submitted by the men's leaders to the strikers for endorsement to-day. It was the railroad strike that led to the recent resignation of Chancellor Seipel.

"FLAME OF MEMORY."

Ceremony of Reviving Symbolic Fire at Unknown Soldier's Grave.

PARIS, Nov. 12. — (Canadian Press).—Representatives of allied veterans' associations who form the "Flame committee," of which General Gouraud is president, yesterday conducted the ceremony of reviving the "Flame of Memory" which is kept burning perpetually over the grave of France's unknown soldier.

The ceremony is performed every day at sundown by different veterans' organizations. General Gouraud last night turned up the flame which burns low during the daytime but never goes out. The flame always is guarded.

STEWARDS' UNION ASSISTS DOCKERS

Decide to Call Strike Until Their Own Dispute at Sydney is Settled.

SYDNEY, Australia, Nov. 19. — (Canadian Press Cable, Via Reuter's.)— It was resolved by the Stewards' Union yesterday to call a strike of all stewards employed on all vessels and steamers of Australian registry and to remain out until all those dismissed in a dispute between the stewards and the companies have been reinstated, and an assurance given that they shall not be asked to attend passengers on the liners who are suffering from insanity. This is the latest development of the strike which has grown out of the refusal of the stevedores and dock laborers of the principal Australian ports to work overtime in unloading and discharging vessels.

The decision of the stewards' union will seriously affect shipping in the commonwealth and result in almost complete stagnation at the large ports.

GEESE FLY SOUTH.

Great Flocks Passing Over Sarnia For Eastern States.

SARNIA, Ont., Nov. 12.—Thousands of wild geese and ducks are passing over Sarnia daily on their way to the marshes of Maryland and other eastern middle states. Monday and Tuesday great flocks were to be seen passing along the shores of Lake Huron and the air was filled with honks and calls as they lifted themselves aloft and formed in line for the sunny south.

Any good car would last three years if there were no telephone poles along the highway.

EMMA GOLDMAN FOUND ABYSS BETWEEN RUSSIANS AND THE SOVIET DICTATORS

Former Admirer of Theoretic Bolshevism, Who Was Deported as a "Red" From United States, Warns British of the Russian Danger as She Saw It.

LONDON, Nov. 12. — (Canadian Press).—Emma Goldman, who has come to England from Germany, seeking asylum as a refugee, intends to make a speaking tour of Great Britain, according to her London friends. Miss Goldman was deported from the United States to Russia as an undesirable alien and subsequently left Russia for Germany where she has been residing until recently.

A dinner to welcome Miss Goldman will be given to-night in a Fleet Street restaurant, and the guests will include Rebecca West, Bertrand Russell, Siegfried Sassoon and others.

Mr. A. Sugg, who is arranging the dinners and projected speaking tour, told the press that Miss Goldman is dead against the Bolsheviks, and intends to plead the cause of the political prisoners in Russia in the speeches she will make in England. "She says that the dangers of Bolshevism are not realized here," said Mr. Sugg, "especially by the advanced political movement. To her there seems to be an abyss between the Russian people and the Bolshevik government."

Miss Goldman is at present living quietly in a middle class section of London.

ALE SMUGGLERS ESCAPED GUARD

Nine Men Caught on the Niagara River Freed By Sudden Assault.

A HEAVY CARGO.

BUFFALO, Nov. 12. — (Canadian Press)—Nine alleged ale smugglers, captured by coast guardsmen early Tuesday, escaped after knocking down Coastguard Captain John Daly who was standing guard over them alone.

Captain Daly and three members of his crew were patrolling the Niagara River in a new Federal speedboat when they came upon a cabin cruiser moored at the lower end of Grand Island. Cases of ale were being transferred from it to trucks. Leaving his boat in a cove nearby, the captain and one of the crew crept upon the smugglers, surprised and captured them at the points of their revolvers. The captives were lined up, and the captain undertook to guard them while his companion returned to the Federal launch for aid. He was felled by one of the smugglers who slipped out of the line and approached him in the shadow of one of the liquor trucks.

Captain Daly was not seriously injured, and regained his feet almost immediately. He emptied his revolver into the fleeing group, but was unable to determine whether any were hit.

The cabin cruiser and its cargo was said to comprise one of the largest ale seizures made in the district in several months.

CALL UP 1924 CLASS.

Spanish Force in Morocco Reported Making Progress.

MADRID, November 12. — Additional favorable progress in the military operations of the Spanish troops in Morocco, was announced in an official communication that was made public on Tuesday.

The statement adds that as the Spanish government is anxious for a definite settlement of the Moroccan problem, General Primo Rivera, chief of the military directorate in Spain, has taken over the military leadership in Morocco.

The military class of 1924 will be called to the colors as soon as possible, so that the forces operating in Morocco will be able to maintain the efficiency necessary for carrying on the campaign and punishing the rebels.

Meighen at Convention In Kingston On Nov. 26th

KINGSTON, Nov. 12.—Definite announcement was made yesterday that Rt. Hon. Arthur Meighen, former Prime Minister of Canada, will attend the big Conservative convention for Frontenac-Addington, which will be held in the court house here on November 26th when a candidate will be selected for the newly formed riding.

Hon. Dr. J. W. Edwards, former representative of the county, and a member of the Meighen Cabinet, is mentioned as the likely candidate.

NEWS OF NORHAM.

NORHAM, November 12. — Miss Della Diamond, teacher at Salmon Point, spent the holiday with her parents, Mr. and Mrs. John Diamond

Miss Laurel Arkils spen the week end at the parental home, Castleton.

Quite a number from here attended the anniversary services at Morganston on Sunday.

U. S. INDUSTRIES MENACE EUROPE

German Urges Combinations of European Industries—Says Dawes Plan Will Fail.

MARKET GLUTTED.

BERLIN, Nov. 12— Unless European industry combines in an international syndicate therewill be a catastrophe which will result in the United States reaping the benefit in the opinion of Hans Von Raumer, former German minister of economy and leading People's Party deputy in the Reichstag.

In a lecture before the World Trade Society, Deputy Raumer pointed out the development in industry in the United States while at the same time European industries were knifing each other in mad competition. This was especially true, he said, of coal production and the iron industry.

The speaker declared he did not believe the Dawes plan could be carried out because it presupposed a 50 per cent. increase in German exports over the pre-war figures. This was impossible he said, because the world market is already glutted.

Bernhard Dernburg, former minister of finance, speaking at the same meeting, also declared that the Dawes plan could not be fulfilled. He said the assumption of General Dawes that German industry, because it was free from debts through inflation, would be able to resume reparations obligations toward the entente, was erroneous. The reason he explained, was that the plan did not take into account the fact that German industry had lost is liquid capital and must borrow.

Herr Dernburg urged that General Dawes, in the near future, work out a similar plan for France to pay the United States.

FASCISMO BROADENS.

Dominant Party in Italy Considers Change of Name and Scope.

ROME, Nov. 12.—Several newspapers here Tuesday state that a project is being studied to change the Fascisti party to one which will be called instead the "National Party." This change it was said, is being contemplated in order to allow many who have not yet joined the Fascismo, because of its revolutionary origin, to enter an organization having a wider scope.

C.N.R. CONDUCTOR DEAD.

BROCKVILLE, Nov. 12.—(Canadian Press).—An employee of the Westport sub-division of the Canadian National Railways from the time of its construction as the Brockville Westport, and South-Western Railway, Dennis J. Carty, 65, one of the best known railway men in Eastern Ontario, is dead at his home in Westport. He had been in continuous service as a trainman and conductor for 37 years.

GOLDEN LINK REBEKAH, No. 81, WILL HOLD A BAZAAR OF FANCY GOODS, UNDERWEAR, CHILDREN'S CLOTHING, HOME-MADE COOKING, ETC., IN THE U.F.O. ROOM, SIMCOE STREET, ON THURSDAY AND FRIDAY, NOVEMBER 13-14. AFTERNOON TEA AND SUPPER WILL ALSO BE SERVED. 1d

CHARLES HANNA CONTESTS WEST HASTINGS SEAT

Nominated by the Liberals Against E. Gus Porter, K.C., Over Murdock Affair.

G. N. GORDON SPOKE.

Mr. Porter Says It Will Be Last Election in Riding Merged With East Peterborough.

BELLEVILLE, Nov. 12.—Electors from all parts of the riding of West Hastings filled to overflowing the City Hall here Tuesday afternoon to hear the nomination speeches of Charles E. Hanna and E. Gus Porter, Ex-M.P., candidates for the vacant seat due to the resignation of the latter over the failure of the Murdock charges. The candidates were supported by one speaker each, Hon. G. N. Gordon M.P., Deputy-Speaker of the House of Commons for Mr. Hanna, and Hon. Edmund Bristol, M.P., for Mr. Porter.

"There will be no more West Hastings," said Mr. Porter. "It is rather in the nature of a valedictory to West Hastings that I speak today."

"This is an issue more of a moral rather than a political nature,' the ex-member remarked. "The election will not affect the tariff nor the question of immigration nor in fact any of the great political questions. This question is one of right and wrong. I believe the people of Canada demand the very highest type of character in a minister of the crown and the upholding of the honor and integrity of the Parliament of Canada. That is the issue before you today There can be no other question Mr. Hanna must be on the side of Mr. Murdock. Here I am fighting your cause. Where is the Hon. Jim Murdock why is he not here fighting his case."

Upheld by House

Mr. Hanna said Mr. Murdock was upheld by 149 members of the house as against 32. "I am satisfied to leave the honor and dignity of the parliament with the 149 members who voted to exonerate Mr. Murdock."

"If James Murdock sinned and then repented he should be given some consideration. Porter poses as a moralist and asks you to send him back to sit with those 149 Liberals and Mr. Murdock. I am prepared to submit more evidence of the Murdock case and then submit it to the great jury of West Hastings.

Thomas White's $1500

Mr. Gordon said that during the war when immense fortunes were paid when Sir Thomas White was minister of Finance nothing of the capital expenditure of the war was paid. That was the same Sir Thomas White who a few days before the Home Bank closed was given a check for $1,500 for advising the bank to go to the minister of finance. He cashed the cheque and has not paid it back. Sir Thomas White should not have taken that money. The bank was bankrupt. Some years before if Sir Thomas White had acted as he should have the Home Bank could have been closed with the depositors all getting their money back.

GUILTY OF $2,000,000 ROBBERY.

CHICAGO, Nov. 12.—All participants in the $2,000,000 Rondout, Ills., robbery yesterday pleaded guilty at their trial here before Judge Adam Cliff.

KEEP IN MIND THE EVENING, FRIDAY, 14TH, G.W.V.A. HALL. HEAR MR. JUSTICE RIDDELON SOCIAL HYGIENE. COME. ADMISSION 25c. UNDER 16 YEARS NOT INVITED.

RABBI BRICKNER SAYS "MINISTERS OF ALL DENOMINATIONS OWE IT TO THEMSELVES, THE CAUSE OF RELIGION AND THE COMMUNITY, TO ASCERTAIN, BEFORE PERFORMING THE MARRIAGE CEREMONY, THAT THE CONTRACTING PARTIES ARE FREE FROM DANGEROUS INFECTIOUS DISEASES.

A DEFINITION OF SOCIAL HYGIENE. DR. GORDON BATES, GENERAL SECRETARY, CANADIAN SOCIAL HYGIENE COUNCIL, SAYS: "SOCIAL HYGIENE IS A TERM DESCRIBING A NEW AND UNIQUE MOVEMENT CALCULATED TO ENCOURAGE AND PRODUCE NORMAL LIVING CONDITIONS FOR THE INDIVIDUAL CITIZEN." 1d 113 4277

DROPPED DEAD IN TRENCH.

PEMBROKE, Ont., Nov. 12. — While digging a trench at the new Public school Tuesday, Edward Landry, aged 55 years, dropped dead. He had been suffering from indigestion, but had eaten a hearty breakfast and death was due to heart failure.

DON'T STAND STILL.

A big portion of your progress depends upon proper vision, yet thousands of people unconsciously retard their advancement by neglecting their eyesight. If your eyes are deficient, properly fitted glasses will make for progress. See W. H. Lacey, Optometrist, 410 George St. Phone 1160.

AUCTION SALE.

AS A RESULT OF FIRE, NINE HEAD OF BEEF CATTLE AND ONE HORSE WILL BE SOLD TO THE HIGHEST BIDDERS AT THE COUNTY HOUSE OF REFUGE FARM, ON FRIDAY, NOVEMBER 14TH, 1924, AT 2.30 P.M. R. T. LILLICO, CHAIRMAN OF THE BOARD. 2d113 4256

THE WEATHER.

The shower of last night was the first break in a long period of particularly fine and dry weather. Since the last few days of September there has been but little rain. With the exception of Oct. 18th, there has been no rain since the 8th of October. A government bulletin just to hand says: "The records for the last seventy years or more do not show any other October so uniformly and largely dry over the eastern half of Canada." Of Ontario particularly it says: "The outstanding feature of the month was its dryness, which was most pronounced in the western peninsula, and which so far as records show, has not been equalled in half a century. The sunshine was generally well above normal, and at some points the greatest on record for October." Conditions in the northwest were not so favorable, but on the whole we have had a remarkably fine fall.—W. P.

MILLWOOD.

CUT 12 INCHES LONG, $4.00 PER TEAM. LOAD APPLY ALFRED McDONALD LUMBER CO., LTD. PHONE 176. 3d114 4267

KIPLING'S DAUGHTER WEDS

Miss Elsie Kipling, only daughter of the famous author, and Captain George Bambridge, Attache at the British Embassy in Brussels, are here shown leaving St Margaret's Church, Westminster, after their marriage.

SITUATIONS VACANT

$5 SELL HOUSEHOLD NECESSITIES— greatest imaginable demand; have business of your own; make five dollars up daily; capitol or experience unnecesary. B. Garretson, Brantford, Ont. 12d 118 7022

DISTRIBUTING RELIGIOUS LITERATURE pays Christian men and women $30 to $50 weekly until Christmas. Liberal guarantee, commission besides. May work spare time. Mr. Conrad, Spadina Building, Toronto. w a tf

TEAMING AND CARTING

WANTED — MOTOR CARTING, ALL kinds, long or short hauling. Beatty Bros. 'Phone 2168-991r2.

POULTRY AND EGGS

WANTED — POULTRY OF ALL kinds. We are frequently told ours is the best market in Toronto, for good Chickens. Prices mailed. Wallers, Spadina, Toronto. 52d 156 6943 3d-114-7159

FOR SALE — A NUMBER OR RHODE Island Red Hens and Pullets; also a good heifer calf. Cheap. Apply 18 Lundy's Lane. 3d-113-7130

FOR SALE—15 RHODE ISLAND RED Pullets and 8 hens. Apply 132 Sophia street. 3d 114 7168

INSURANCE.

FRANK A. BLACK—209 Barrie Bldg., Peterborough, Ont., representing Manufacturers' Life Insurance Co. 'Phone 808. Residence 2230.

BARRISTERS AND SOLICITORS

J. W. REID—Barrister, Solicitor, etc. Successor to A. P. Dixon, 397 1-2 George street. 'Phone 620.

GORDON & O'BRIEN — Barristers, Solicitors, Notaries. Money to loan on easy terms. Special attention to Patents and Trade Marks. Phone 219. G. N. Gordon, K.C., P. P. J. A. O'Brien.

J. P. MEDD—Barrister, Solicitor, Notary. Office over the Dominion Bank, corner of George and Simcoe streets. Telephone No. 22. Private funds to loan at current rates upon easy terms.

PECK, KERR & McELDERRY, Barristers, Solicitors and Notaries. Office, Water street, Peterboro. Money to loan at the lowest current rates of interest on easy terms of payment. E. A. Peck, F.D. Kerr, V. J. McElderry.

O'CONNELL & CORKERY—Barristers, Solicitors and Notaries. Money to loan at the lowest current rates of interest. Daniel O'Connell, John R. Corkery, Hunter street, two doors west of the Post Office.

DUMBLE & JOHNSTON—Barristers, Solicitors, etc. Office, over the Toronto Savings and Loan Company, George Street. D. W. Dumble, K.C., W. Johnson.

HALL & HALL—Barrister, Solicitors and Notaries Public, Hunter street, Peterborough next to St. John's Church. Money to loan at the lowest rates of interest. E. H. D. Hall, Basil D. Hall.

MOORE & WEARING — Barristers and Solicitors, 403 Water street, opposite the Post Office. Money to loan at the lowest current rates of interest. Jos. Wearing, M.A.

R. H. HALL—Barrister, Solicitor, etc. Peterboro, Ont. Office, corner of Hunter and Water streets, over the Canadian Bank of Commerce. Trust Funds to loan on easy terms of payment.

JAMES FORDYCE STRICKLAND—Barrister, Solicitor, Notary Public, Peterboro. Phone 431. Money to loan. 375 Water street.

WILFRID P. HUYCKE, Barrister, Solicitor, Notary Public. 395 Water street. Telephone 239.

OSTEOPATHY.

DR. WILL A. SETTLE—Osteopathic Physician Office in Crown Apartments, 124 Hunter street. Corner Water and Hunter streets. 'Phone 649. Office Hours, 9 to 11 a.m. 2 to 5 p.m. and 7 to 9 p.m.

MEDICAL.

DR. BUCHANAN, F.R.C.S., Edinburgh M.R.C.S., Eng., L.R.C.P., London, Eye, Ear, Nose and Throat Specialist. Hours 9-11, 2-4 p.m., and 7-8 p.m. 'Phone 619. Office, corner Water and Murray streets.

DR. C. C. CRAGG— Eye, Ear, Nose and Throat Specialist. Office 295 Charlotte street, formerly occupied by Dr. Neal. Hours—9-11 a.m., 2-4 p.m., 7-8.30 p.m. Telephone: House 980J. Office 2185.

DR. C. B. WAITE. M.D.. C.M.
POST GRADUATE LONDON, ENG.
300 CHARLOTTE STREET
Special Attention Heart and Lungs
'Phone 244.

MONEY TO LOAN.

We have funds to loan on Real Estate Security at the lowest rates. GORDON & O'BRIEN. 'Phone 219.

SALES HELP WANTED

AN OPPORTUNITY TO EARN YOUR Christmas Shopping Expenses. Earnings from $10 to $30 weekly, from now until Christmas. Whole or spare time, with our line of personal greeting cards. Samples free. Write for information. Master Kraft Greeting Card Company, Toronto, Ont. 12d 117 4141

WORK WANTED

FURNACES TO ATTEND, WIDE EXperience cleaning, repairing, heating saves you coal. Will call and see you. Bull. 'Phone 2263W. 5d-116-7147

FOR SALE.

FOR SALE— BEST AND BIGGEST wood value in city. W. H. Baker, Peterboro Planing Mill, Dublin street. Telephone 676F. 26d 126 6856

FOR SALE—STOVE PIPES & ROLLER Skates. Apply 530 Sherbrooke street. 3d-113-7127

FOR SALE—A NUMBER OF STORM or sunroom windows. Double diamond. A snap. 'Phone 949W. 3d 115 7193

FOR SALE— BEAUTIFUL SET OF Beaver Furs, large cape, canteen muff. Apply box 712r Examiner. 3d-113-7124

FOR SALE—1 A-B FOUR BURNER gas stove, 1 coal oil heater, stove pipes and elbows. Apply 159 Hart Ave. 3d 115 7173

FOR SALE — QUEBEC HEATER with oven also two heaters. All in good condition. Apply 344 Mark street. 3d 115 7200

FOR SALE— ART GARLAND HEATer with oven in good condition. Apply 417 Roger street. 3d 115 7198

FOR SALE—OXFORD LAURAL PARlor Cook in good condition. Apply 479 Roger street. 3d 115 7199

FOR SALE — USEFUL AND FANCY handmade articles. Some antiques 495 Elm street 3d 115 7187

FOR SALE — ONE HAWAIIAN Steel Guitar complete outfit with instructions, including a noteless player attachment for beginners. Apply 354 Downie street. 3d 115 7203

FOR SALE—PHONE 1937 for HEAVY hardwood slabs, mixed wood, mixed slabs and kindling. Prices reasonable. W. J. Fitzgerald, Park and Romaine streets. 26d 138 7122

FOR SALE—ONE DROP HEAD SEWing machine in splendid condition. Nine dollars. Apply 490 George St. North. 3d 115 7157

FOR SALE—IRISH TERRIER PUP, 6 months old. 'Phone 151. 3d 115 7184

FOR SALE— 1COOK STOVE. APPLY 495 Elm street. 3d 115 4274
Real estate Column

FOR SALE — WARM HEN-HOUSE. Cheap. 486 Cambridge street. 3d 115 7182

FOR SALE—GOOD DRY MIXED wood. $5.00 per 1-2 cord. Dry hardwood $6.00 1- 2cord. 'Phone 1294W. 6d 113 7052

FOR SALE—ART SOUVENIR HEATer with oven. Apply 219 Lake street 3d 115 7180

FOR SALE—HEATER WITH OVEN, good condition. Apply 102 Gladstone Ave. 3d 115 7197

FOR SALE— A FIRST CLASS SEAL Coat, made in the newest styles, bell sleeves, mushroom collar,etc., 45 inches long. Will sacrifice at $98 as party is moving away. Apply 421 George street. 2d-113-7141

FOR SALE—ONE FIRST CLASS PER[illegible] [illegible] 15727W. 3d-114-7144

FOR SALE—TEN BOOKS HAWKIN'S Electrical Guides, new, cost $10, sell at once, for $6. Phone 2298W. 3d-114-7150

FOR SALE — GENT'S WHEEL IN good condition, electric vacuum cleaner; dark oak hall seat & rack; Also child's cot, suitable for two small children. Apply 601 Gilmour street. 3d-114-7125

FOR SALE—FOR CHOICE MANVERS Potatoes and good winter apples. Phone 1267J. H. S. Strong. 3d-114-7154

FOR SALE—KITCHEN STOVE, cheap Apply 20 Park street, N. 3d-114-7153

FOR SALE—LONG BLUE COAT, large cut, bear collar, cheap. Apply 139 Hunter, E. 3d-114-7158

FOR SALE—A SINGLE DRIVER, SIX years old bright bay. Can be seen at John Gooleys, R.R. No. 2 Indian River. 3d-114-4260

FOR SALE — KITCHEN CABINET, $10, electric heater, $4; coal and wool heater $8; dressers, chest of drawers, brass bed, iron beds, side board, extension table, chairs, kitchen tables, small flat top desk, blinds, tubs, dishes and stove pipes other articles. Apply 59 Aylmer St., near Perry. 3d 114 7163

FOR SALE—SUNNY SUDS ELECtric washing machine. Apply 501 Aylmer street. 3d 114 7166

FOR SALE—1 DROP HEAD SINGER sewing machine. Good as new. 264 Murray street. 3d 114 7165

HILL, WEDDELL & HILLS
General Insurance Agency
ESTABLISHED 1883
Phone 14 124 Hunter Street West

NOTICE

NOTICE

CHIMNEYS AND FURNACES CLEANed. 'Phone 1851W. 26d 131 7011.

HAIRDRESSING

HAIRDRESSING AND MANICURING By Mrs. Johnston, 515 Albert st., telephone 2027W. 7d-118-7145

MISS WARDLAW & MISS MARTIN, 485 Donegal street. High-Class dress-makers from Scotland. Prices reasonable. Own material made up. Hours 9 a.m. till 6 p.m. 5d-116-7155

IF YOUR CLOCK NEEDS CLEANing or repairing, allow me to give you an estimate. Write, W. H. Slade 41 Frank Street. 3d-11-12-15-7151

NOTICE— DIGGING, SEWER CONNECTIONS work. Water connections. Plug Sewer. Reasonable. Apply 404 Dublin street. Phone 111m. 6d-116-7136

TAXIDERMIST WORK DONE. HAVE your specimens mounted. Apply 156 London or 'Phone 878. 24d 120 6722

NOTICE—HENRY BROS., CARPENters and builders. Estimates given on new and repair work. Hardwood flooring a specialty. 'Phones 1024 or 2009W. 148 Murray street.

BOARDERS WANTED

BOARDERS WANTED —$6.00 WEEK Use of 'phone and piano. Central. 'Phone 948J. 6d 113 7055

BOARDERS— A WARM FURNISHED Room, central, with use of Phone. Suitable for two gentlemen with board. 'Phone 1142J. 3d 114 7050

BOARDERS WANTED— ROOM AND Board for business girl, $6.00. Apply Box 7135. 3d-113-7135

WANTED—GENTLEMAN BOARDER. May have use of 'phone and piano. Apply Box 7167, Examiner. 3d 114 7167

BOARDERS WANTED — ALL CONveniences central to south end factories. Home privileges. Six dollars a week for men. Five dollars for ladies. Room together. Apply 219 Lake street. 3d 115 7181

FOR RENT

TO RENT —ELECTRIC VACUUM cleaner. 'Phone 1681W. 18d 122

FOR RENT — 2 UNFURNISHED rooms, bathroom flat, also garage. 'Phone 2071J. 4d 115 7206

FOR RENT—HEATED OFFICE ON George street. Apply 437 George street dtf

FOR RENT—THREE NICE ATTIC rooms. Central. 'Phone 1260J. 3d -114-7176

TO RENT—STONE HOUSE, 2 ACRES market garden well worked. East City bordering on Little Lake. Will rent house without garden. City water and electric lights. Apply C. H. Rogers, 'Phone 151. 5d 117 7185

TO RENT— BUNGALOW, ALL CONveniences with furnace. Apply 576 Wolfe street. 3d 115 7197

TO RENT— 5-ROOMED HOUSE. APply 464 Stewart street. 3d 115 7202

FOR RENT— BUNGALOW, "FIRST Class". Cheap to right party. Apply 296 Stewart street. 6d 114 7086

TO LET—6-ROOMED HOUSE ON King street, with conveniences. Apply 215 King street. 3d 114 7178

FOR RENT— DESIRABLE APARTment. furnished or unfurnished. 'Phone 1665W. 3d 114 7177

TO RENT—$12 PER MONTH; SMALL 5-Roomed House, south, handy to C. G. E. Apply [illegible] Dalhousie st. [illegible]

GARAGE TO RENT — PHONE NO. 1235w or call 509 King street. 6d-117-7143

TO LET—FURNISHED ROOMS. ALL conveniences. Apply 467 Water St. 3d 114 7169

TO RENT— COMFORTABLE HOUSE, on Lake street, immediate possession. Apply 211 Park street, south of De Laval. Phone 2210w. 3d-113-7118

TO RENT—NEW BUNGALOW, HARD wood floors throughout, large lot, near Normal school. Phone 1014J. 3d-113-7120

TO RENT — FEW GOOD GARAGES also storage, central. Apply owner J. J. McBain, 118 1-2 Hunter street, 'phone 1869W. 11d 119 4170

TO RENT—CLEAN, COMFORTABLE House with conveniences. Good repair, cement cellar. Garden. Apply 183 Antrim. Phone 2211F. 3d-113-7123

TO RENT — WELL FURNISHED Apartment. All conveniences, west end. Suitable for two business girls or married couple, or would rent one room to lady. Apply Box 7119 Examiner. 3d-113-7119

TO RENT— HEATED APARTMENTS also garage. R. C. Braund. 10d 118 0978

TO RENT —2 FURNISHED ROOMS, light housekeeping or single. All conveniences. Apply 281 Rubidge St 6d 114 7064

FOR RENT — OFFICES, BANK OF Toronto Building. Heated. dtf

FOR RENT

MODERN HEATED APARTMENT IN Bank of Commerce Building. Immediate possession. Apply 437 George street. dtf

TO RENT— NO. 173½ SIMCOE ST., Suitable for store or office. Immediate possession. Apply 437 George street. dtf

AUTOS FOR SALE

FOR SALE—FORD SEDAN, in first class condtion; five cord tires practically new. Bargain for quick sale. Apply 491 Aylmer street. Phone 1122W. 3d-8-12-13-7137

HOUSES, REAL ESTATE

FOR SALE — NEW HOUSE ON Monaghan Road, centre hall plan; oak floors throughout. Moderate price. Terms to suit purchaser. Apply 437 George street. dtf

FOR SALE OR TO RENT — NEW Brick house, harwood floors, all modern. Apply 308 Burnham. Phone 1158J. 3d-114-7161

FOR SALE OR RENT — 8 ROOMED Brick house. Apply 308 Burnham. 3d-114-7142

300 ACRES TIMBER, LIMIT PETERborough County. Would exchange for small house in city. Apply 344 King street. 6d 12 14 17 7189

REAL ESTATE

LOOK! GOOD HOME FOR SALE — All conveniences, hardwood floors, winter coal in cellar, close to C.G.E., Easy terms if desirtd. Apply 393 Dalhousie street. 'Phone 273J. 5d 114 7106

FARM FOR SALE — TO CLOSE AN estate, being composed of lot No. 23 on the 9th concession of Emily, comprising 75 acres; also 10 acres in Ennismore, lot No. 1, 6th Concession. The above property will be sold to the highest bidder. It is without question one of the finest grain and stock farms in the country. Address all communications to Patrick Hennessey, 149 6th Street, New Toronto. 11d 117 4159

SITUATIONS WANTED

POSITION WANTED— A RESPECTable woman wishes position as a house-keeper. Apply Box 7134. 3d-113-7134

WANTED— POSITION AS HOUSEmaid or general in small family. References if required. Apply at 109 McDonnel street. 3d 115 7208

YOUNG LADY WISHES SPARE TIME Employment in Grocery Store, experienced. Box 7146, Examiner. 3d-114-7146

LADY DESIRES POSITION AS House Keeper in small family. Apply 22 Park street. 3d-114-7156

BABY CARRIAGES, ETC.

FOR SALE—CREAM WICKER BABY CARRIAGE. Apply 294 Reid Street.

LOST

LOST—WOULD THE PERSON WHO 'phoned 274W, re lost muffler, kindly 'phone again as same has not been located. 3d 113 7054

LOST—PAIR OF TORTOISE SHELL Glasses, with gold ear laps. Finder please leave at the Examiner. 3d-114-7149

LOST— SUNDAY EVENING, DUBLIN, Water or George streets Church. Carved ivory ornament. Valued as a keepsake. Phone 647W. 2d-113-7160

LOST—STRAYED, OCT. 1st., RED Heifer, 2 year old. Finder please phone 12R13, Keene. 3d-114-7139

LOST — MONDAY, ROSS ST., OR Oval, girl's navy blue rain cape. Finder please leave at 452 Mark street. 3d 115 7201

LOST— ON TUESDAY NIGHT BEtween Grand Opera House and McDermid's corner, via East side George, spectacles with dark rims and legs without case. Finder please leave at Examiner. [illegible]

HELP WANTED—Male

WANTED—MAKE MONEY AT HOME writing show cards. We instruct and provide work. Kwik Showcard, 65 Bond A, Toronto, Can. 3 5 7 10 12 14 17 19 21 24 26 28-6890

MEN WITHOUT PREVIOUS SALES experience make good with us. You can too. We will help you make good Excellent opportunity, exclusive territory. Write at once to The J. R. Watkins Company, Dept. SK, Hamilton, Ontario.

WANTED — TWO MEN TO CUT wood by the cord. Apply C. E. Deck Jersey Farm Dairy. 3d 115 7194

WORK WANTED — BOY 18 WITH knowledge of shorthand and typewriting desires position. Apply Box 7170, Examiner. 3d 114 7170

WANTED — A YOUNG MAN FOR office work, seventeen or eighteen years of age; one who possesses energy, initiative and strong personality and who is willing to study salesmanship. Answer in own hand writing, stating age, education and salary expected. Box No. 4280 Examiner. 3d 115 4280

WORK WANTED

WANTED — RAGS, BONES, OLD stoves, copper, brass, zinc, rubber, auto tires, wood ashes. Will send a man and clean your cellar or ash house free of charge. Address Stevens, 364 Mark street, or 'phone 2083. 26d 2066

AGENTS WANTED

MAKE MONEY AT HOME—$1 TO $2 an hour for your spare time writing show cards for us. No canvassing. We instruct and supply you with work. West-Angus Showcard Service, 29 Colborne Building, Toronto. dtf

IT PAYS TO ADVERTISE

SPENT BIG DAY AT THE WEMBLEY FAIR

Peterboro Boy Receives Interesting Letter From His Brother in England.

Mr. William Medd, 228 Charlotte street has received from his sixteen year old brother, who is a mill worker in England the following interesting letter describing his day's visit to the Wembley Fair.

5 Daisy street,
Worth Village,
Keighley,
Oct. 26, 1924.

Dear Brother and Sister, — On August 16th., our mill went to Wembley. We set off at twenty past ten and landed in St. Pancras Station at quarter to four. During the journey I went to sleep and I woke up when the train stopped at Nottingham Station. There I got a pork pie and a cup of tea. We stopped about a quarter of an hour. Then the train set off and did not stop until we got to St. Pancras Station. There we all got out. When we got out of the station we got in charos to go to the cenotaph. After we had put a wreath on it we all got back in to the charos and went forth to breakfast. There were six charos three of them went to a place called Charter street and the other to Shoe Lane. I was in Shoe Lane. There was four at a table, me and my three chums sat down at a table in a few minutes we were waited on. For breakfast we had a couple of eggs, and some bacon. At eight we got back in the charos for a ride round London. The first stopping place was St. Paul's Cathedral. We all got out and went in. Every seat in it was cushioned and in the corners there were photos of great men carved in walls. The next place we visited was the Houses of Parliament and we went through it. The first part of the building was the House of Lords. In the Lords, all seats had beautiful cushions. After that we came to what they call the Lord's hobby. There was nothing very striking so we past on to the House of Commons after that we went out and got into the charos and to dinner. At one o'clock we were driven to Wembley. As soon as we got out we rushed into the place The first thing I did was to get a bottle of spice for father after that bought two sticks of rock and a little ornament for mother. At four o'clock I had some tea, after that I had my photograph taken with stuffed cat representing Felix. After that I called in a place called the Palace of Engineering. I stayed in there for about half an hour. Then I went into the fair. At seven o'clock we left Wembley and went back to St. Panras Station. I landed back at home about eight in he morning.

I will close now, so Good bye,
From your loving brother,
PERCY SELBY.

TWO TEACHERS KILLED.

HEWLETT, N.Y., Nov. 12.—Two young school teachers were killed when their auto was struck by a Long Island railroad train near here.

WANTED

WANTED — SEWING BY THE DAY 'Phone 216, evenings. Would go out of town. 3d 115 7190

WANTED— FOR IMMEDIATE POSsession, apartment furnished, 2 bed rooms living room, kitchen and bath room; good locality. Heated Apply Box 7191, Examiner. 3d 115 7191

WANTED — WHIPPING CREAM. 'Phone 607J. 3d 115 7183

HELP WANTED—Female

WANTED—LADIES TO TELEPHONE at their own home, good commission. Box 4238. 3d-113-4238

A DINING-ROOM GIRL WANTED AT once, for Royal Hotel, Hastings. Good wages to suitable person. John Condon, Hastings, Ontario. 2d-113-4261

E. BATCHELOR & CO., LIMITED

By-Law Number 37.

Being a By-law providing for change of Head Office of the Company.

WHEREAS it is deemed advisable to change the location of this Company' Head Office.

NOW THEREFORE BE IT ENACTED, and it is hereby enacted that the location of the Head office of this company be changed from the city of Peterborough to the city of Toronto, Ontario, to be located in the said city at such address as may be from time to time determined.

PASSED under the corporate seal of the Company this 30th day of October, 1924.

E. BATCHELOR,
President.
JOSEPH MONTGOMERY,
Secretary,
2d-113-4259

LAST LOOK

When Samuel H. Lefkowitz comes home to New York, his smile no longer will reveal a couple of thousand dollars in diamonds. His Paris dentist is to remove them from his teeth. Just before he sailed abroad, a hold-up man tried to get them and Sam became panicky.

DREAMS EACH HAS ITS OWN MEANING.

Long before prohibition became the law of the land, dreams scientifically recorded, destined serious consequences for those who imbibed too freely.

To see yourself intoxicated should warn you that you are facing serious consequences in love and business affairs. To be jovial over a cup of wine may mean that you will soon be with jovial friends, but that mistakes of a serious character are likely to follow.

Interpretations.

To drop and break a comb means that you will lose the admiration of many of your friends.

To be gazing out across a field where cows are peacefully grazing denotes contentment of mind.

You will soon be in new surroundings if you see yourself carrying a bucket while walking.

RAILWAY TIME TABLES.

CANADIAN NATIONAL RAILWAY.
All Trains Daily Except Sunday.
(Corrected to date.)

No. 91—7.10 a.m., for Lindsay and Toronto.
No. 96—8.10 a.m., for Port Hope and Toronto, Montreal, Halifax and Portland, Me.
No. 93—8.20 a.m., for Lindsay, Blackwater Junction, Orillia, Midland, North Bay and Toronto.
No. 98—8.25 a.m., for Hastings, Campbellford, Belleville and points on the main line east.
No. 371—8.30 a.m. for Lakefield.
No. 92—12.02 p.m. for Lindsay, Port Hope, Ottawa, Toronto, Buffalo, New York and Philadelphia making connections with the International Limited for London, Detroit and Chicago.
No. 100—[illegible] p.m., for Hastings, Campbellford, Belleville and Ottawa.
No. 373—12.25 p.m. for Lakefield.
No. 95—5.34 p.m., for Lindsay, Orillia, Midland, North Bay and Toronto.
No. 94—9.10 p.m., for Port Hope, Montreal and Boston. Halifax, and Portland. Carries sleeper for Montreal.

CANADIAN PACIFIC RAILWAY.
(Corrected to date.)

GOING EAST—
12.05 p.m.—Norwood, Havelock, Bonarlaw, Tweed, Perth, Smith's Falls, Kingston, Ottawa, Montreal and intermediate points daily. On Sunday this train proceed east only as far as Havelock.
8.20 p.m.—Indian River, Norwood, Havelock, Tweed. Daily except Sunday.
12.03 a.m.—Havelock, Tweed, Kingston, Perth, Smith's Falls, Montreal, St. John, Boston and New York. Daily except Saturday.
1.50 a.m—Havelack, Tweed, Kingston, Perth, Smith's Falls, Ottawa.

GOING WEST—
5.10 a.m.—Myrtle, Toronto, Guelph, Goderich Hamilton, Galt, Woodstock, St. Thomas, London, Chatham, Detroit, Chicago and New York. Daily.
6.01 a.m.— Toronto, (Yonge street), Hamilton, Owen Sound, Teeswater and intermediate points. Daily except Sunday.
7.35 a.m.—Toronto, Hamilton, Brantford, Buffalo, Rochester, Boston, New York, Galt, Woodstock, London, Chatham, Detroit and intermediate points between Peterboro and Toronto. Daily except Sunday.
9.35 a.m.—Bethany, Lindsay, Orillia, Port McNicol and intermediate points. Daily except Sunday.
3.35 p.m.—Toronto, Hamilton, Brantford, Buffalo, New York, Galt, Woodstock, London, Windsor, Detroit, Chicago and intermediate points between Peterboro and Toronto. Daily.
6.50 p.m.—Lindsay, Toronto and intermediate points. Daily except Sunday.

ANNIVERSARY AT MARK ST. CHURCH

Sunday and Monday Celebrated In An Appropriate Manner.

Mark Street Methodist Church celebrated in happy fashion its anniversary on Sunday and Monday of this week. There were splendid crowds for both Sunday services, when the special preacher for the occasion was Rev. E. Harston, of Woodville. At the morning services, when a special offering was taken, Mr. Harston spoke principally on the Thanksgiving spirit, and the meaning of Armistice Day was the subject of the evening discourse, Rev. Mr. Harston having been one of the chaplains in the recent war. The special soloist for the Sunday services was Mrs. James Young of Smith, a former member of the choir, and the choir itself rendered several pleasing numbers, with solos by Mrs. H. Hunter, Miss M. Sucee, Mr. V. Wood and Mr. V. Boorman.

On Monday evening, the ladies of the church catered for a very fine Thanksgiving supper, when about four hundred people were served.

The concert that followed the supper was one of the most enjoyable portions of the anniversary celebration. Under direction of Mr. George H King, music by members of his choir at Trinity Church was rendered, and received much merited applause. Every number was accorded enthusiastic appreciation. The fine programme included choruses, quartettes and several selections by a mixed octette, composed of Mrs. H. Doig and Miss Isabel Black, sopranos; Mrs. E. Kitney and Miss Beulah Payton, contraltos; Messrs David Fleming and Harry Turner, tenors, and Messrs. E. Baldry and J. Ridyard, Jr., bassos. Solos were given by Mrs. H. Doig, Mrs. E. Kitney and Miss Beulah Payton. Mrs. Kitney and Mrs. Doig also sang in duett, in splendid voice, the lovely "Barcarolle" from the "Tales of Hoffman" and "Carmena," and the Misses Alma Blanchard and Lillian Brown played several pianoforte duetts.

STATION CNRA.

Canadian National Station at Moncton Broadcast Successfully.

MONCTON, N.B., Nov. 12—The following beginning the second of the radio broadcasting concerts from the Canadian National broadcasting station CNRA was given last night with highly gratifying results reports from many points within a radius of one hundred miles, indicating that the various numbers on the programme were heard most clearly.

The programme was a most enjoyable one, orchestra music being furnished by the Melody Boys' Orchestra, songs by Anna Malenfant, Moncton's gifted contralto and Walter Neale, tenor. There were character songs also by Sandy McGregor of Kilmarnock, Scotland, readings by John Stultz and a trombone solo by Mr. Alyre Leblanc. These broadcasting concerts will be given regularly every Tuesday and Friday.

C.P.R. EARNINGS DECREASE.

MONTREAL, Nov. 12.—Canadian Pacific Railway earnings for week ending Nov. 7, 1924; $4,507,000; decrease $800,000.

Many will sympathise with your misfortunes. It is a real friend that honestly rejoices in your success.

Prepare for Wild Times Ahead—
The King of Wild Horses

100 Acres of Good Land, 80 acres working, balance pasture and wood comfortable stone house, good barn other outbuildings, 3 miles from Peterborough. Price $7,500.00
100 acres of land, 80 acres working land, balance is pasture and wood, new brick house with furnace, good barn, 6 miles from City. Immediate possession. Price.........$8,000.00
Brick House, all improvements, situated in the north end, large lot, good terms and immediate possession. Price $4,650.00
Brick House, partly modern, situated in the north end, newly decorated, large lot with barn suitable for garage. Immediate possession. Price $3,500.00
For particulars and inspection, apply

J. T. O'CONNELL & CO.
130 Hunter Street
'Phones: Office 376; Residence 1358
Mr. A. Mills, Agent, 'Phone 1493W.

FOR SALE.

Brick House, 6 Rooms, all modern, hardwood floors, fire place, an' mantel. This house is new, and a real bargain — $4,500.
Frame House, 6 Rooms, 3-piece bath large lot, central, $2,500.
Brick Ho..., 7 Rooms, hardwood floors all modern, West side—$5,500.
Brick, 6 Rooms, 3-piece bath, lights, gas, garage, large lot, good location. Real buy — $3,200.
128 Acres, mostly workable, good spring, creek running through pasture, Brick House, barns stone foundation; close to stores and station—$6,000.
House to Let, central, all modern—$25.00 per month.

M. STOREY.
100 Charlotte street. 'Phone 1623J
LORNE WEBSTER, AGENT,
'Phone 1415J.

PETERBOROUGH FUEL & TRANSFER, LIMITED
KELLY BROS., Proprietors,
134 Aylmer Street.
COAL
Delaware and Hudson Anthracite, in all sizes.
WOOD
Dry Hardwood — Dry Mixed Wood, Cut to Order.
'Phone for Prices. Satisfaction Guaranteed.
'Phones - - - 270 and 362

Telephone 790 When You Want Your
Piano or Organ Tuned
Player Pianos a Specialty
All Work Guaranteed
W. H. CUNNINGHAM
560 Weller Street

CHINA PAINTING
Mrs. Langley McCarthy Teaches Biscoffs' New and Beautiful Work in
CHINA PAINTING

COAL—COKE—WOOD
Stove, Nut, Pea, Anthracite, Nut Coke, Pocahontas, Hillside Coal, Hardwood, Hard Slabs, Mixed Slabs.
H. H. DINSDALE.
'Phone 188. 191½ Charlotte St.

HOUSE
TO LET—Six Rooms. Central Low Ren[t]
ALL SIZES RUBBER AND LEATHER BELTING FOR SALE
A. LOW & CO.
385 Bethune street
'Phone 697: nights and holidays 1027.

DAVIS-THOMPSON COMPANY, LTD.
Insurance and General Agency
433 GEORGE ST. PHONE 40

THE GUMPS—WHAT MIGHT HAVE BEEN

4% INTEREST, compounded Half-Yearly, Paid on Deposits

One Dollar opens an account. Special facilities afforded Depositors for the convenient transaction of their business, and accounts are subject to cheque withdrawal.

For Sums of $100 and upwards this Company's Debentures are issued in term of one to five years.

Bearing INTEREST Half-Yearly at - - - 5

TORONTO SAVINGS AND LOAN
435-437 George Street
Peterborough

As far back as I can remember Baker's was the best

BAKER'S COCOA

is better because it is made of better beans by a better process and has a better flavor than other kinds.

MADE IN CANADA BY

Walter Baker & Co. Limited

ESTABLISHED 1780

Montreal, Canada Dorchester, Mass.

BOOKLET OF CHOICE RECIPES SENT FREE

NWS OF HAVELOCK.

Anglian Church Young PeopleHad a Social Evening—Personals.

HAVELOCK, Nov. 12— A very enjoyale evening was spent in the basemet of the Anglican Church, when a large number of young people athered together.

Lantrn slides were shown on the Cathedals of England and were very interesting and picturesque. A comicalpicture was shown entitled "JimmyMinding the Baby". It was real god and afforded a great laugh.

After the slides, games were played untilquite a late hour after which lunch ws served.

Miss Margaret Jones was the guest o Miss Marion Carter over the wee end.

Mr. ad Mrs. Jewitt and family of Torontowere the guests of Mrs. A Anderso over the holiday.

Miss Debra Armstrong was the guest other parents Mr. and Mrs. J. Armstong over the week end.

Mr. Jon Fennell of Napanee, was the gues of his brother, Mr. Ed Fennell ver the holiday.

Miss Ira Haig of Toronto, was the gues of her parents Mr. and Mrs B. Haig over the holiday.

Mr. Elon Pierle visited friends in Smith Falls over the week end.

Mr. J.A. C. Allan was the guests of his prents Colonel and Mrs. J. A. C. Alan, Oakmount Road, Toronto, ove the holiday.

Mr. an Mrs. W. A. McMaster and Miss Josphine were the guests of Mr. an Mrs. F. C. McMaster at Belleville over the holiday.

Mis Edith Roberts of Omemee, was he guest of her parents, Mr. and Mrs. C. H. Roberts, over the holiday.

M's Sarah Black was the guest of her arents, Mr. and Mrs. G. Black overthe holiday.

M Denike Fennell, who is attending he Collegiate at Napanee was the uest of his parents, Mr. and Mrs.Ed Fennell over the holiday.

Mis Evelyn Hooper was the gues of Miss Della Carter at Smiths Falls over the week end.

NEWS FROM CAMPBELLFORD

CAMPBELLFORD, November 12.—The Thanksgiving services in the Methodist church on Sunday, were well attended. The church was decorated with beautiful "'mums," and an anchor of "'mums" and carnations was placed under the honor roll in loving memory of the fallen heroes. Rev. W. Elliott preached two very interesting and inspiring sermons, also touching on the armistice service theme.

The music led by a large choir, deserves special mention. Two splendid anthems were sung in the morning and at night. A male c. rus was enjoyed by every one. The Hallelujah chorus was sung. Great praise is due to the able leadership of Mr. R. T. Cowell, the organist and choir-leader. The congregation stood while this splendid chorus was sung.

There was a special announcement given of the District Conference to be held in Hastings on Wednesday afternoon and evening.

The sermons in St. Andrew's church on Sunday were by Mr. Jas. Dutton, a layman of St. Paul's church in Peterborough. He presented the missionary work to the church and the need of more effort in raising more money for this purpose. The congregations were well pleased with the addresses.

The regular meeting of the Ladies Aid of St. Andrew's church, will be held in the parlours on Thursday afternoon.

The Junior Mission Band of St. Andrew's are preparing a pageant to be given during the last week of November.

At Christ Church.

Christ Church had two good services on Sunday. The church was packed both morning and evening. The minister for the day was a former rector, Rev. A. E. Reid, of St. Chad's Church, Toronto, who preached two very able sermons.

There was a choir of forty voices, which gave a splendid anthem, and Miss Curry of Toronto and Mrs. F. De F. Free each sang solos.

Mr. Reid was at the fiftieth anniversary twetny years ago. He was the guest of Mr. and Mrs. J. P. Archer, Booth Street, over Sunday.

Presented a Flag.

Some of the members of the Imperial Order of the Daughters of the Empire, about twenty-five in number, went to the High School on Armistice Day, in the forenoon, and presented to the school a beautiful large flag.

Mr. E. H. Greig, Principal, spoke a few words and then called on Rev. C. F. McIntosh to say a few words and he led in prayer.

The students were gathered in the beautiful Assembly Hall.

The Regent (Mrs. W. H. Ashton), in a few words, told of the gift and Mrs. J. A. Stewart, the only member of the I.O.D.E. privileged to wear the cross of honour in memory of her son Ferris, made the presentation, after which all sang "God Save the King."

Mr. Greig on behalf of the staff and students, thanked the Daughters of the Empire for the gift of the flag.

The Regent said she hoped they would use this flag on every possible occasion.

Mrs. A. Haig, secretary of the I. O. D. E., read the rules for flags both on land and sea.

Although not quite eleven o'clock the pupils, teachers, and mmebers of the I.O.D.E. observed the two minutes' silence.

Armistice Service

A very impreseive Armistice Service was held in Christ Church along with the Holy Communion service. This service is held annually. In the time that Mrs. C. H. Harris was president of the Willing Workers. A motion was put on the books, that they always have a service in commemoration of Armistice Day, on November 11th. The I.O.D.E. were present in a body.

After a hymn and prayer and Scripture lesson, Rev. Mr. Clarke, the rector, gave a short address on the communion. As a supper is food for our bodies, so the Lord's supper is food for our souls. It is a very sacred service. The Eucharist is a holy act of worship and thanksgiving to God for his many benefits, especially His giving up His life for our redemption. A memorial Eucharist is as we are holding it to-day. We want to join in our thanksgiving for the sacrifice for us by those who went over to the war and lost their lives that we might have liberty righteousness and truth. We wish to keep a perpetual memory of that sacrifice that was made for us. We can be one in this act of worship.

The names of those who fell belonging to Christ Church parish were read, as many as Mr. Clarke could gather. They were as follows: A. Berry, Dr. Bonnycastle, W. Ellis, F. Emlaw, F. Nancarrow, T. Savill and H. Williams. Two minute silence was observed at eleven o'clock.

The meeting closed with prayer by the Rector that we all may live worthy of such sacrifice.

Fire in Barn

The fire alarm was rung on Saturday night about eleven o'clock from Ward Two. A fire had started in the barn owned by Mr. T. Horkins, on Rear street, but it did not amount to much and was over shortly.

A good many of the men of Campbellford have taken advantage of the hunting season and are away in the north for deer. One of the deer hounds belonging to two men who went, for some reason, returned to town, a distance of about sixty miles, leaving its master to look after his own deer. "The dog came back."

The W.C.T.U. meeting for November was held at the home of the President, Mrs. R. Weston, on Tuesday afternoon. Mrs. Scarlett read the devotional topic. Mrs. R. Bibby was appointed superintendent of parlior meetings in place of Mrs. Hart, who has left town. It was with regret that the members heard of the illness of Mrs. Minnie, ever since she went back to the old country in the summer. Mrs. Weston read a beautiful poem, "Love Thyself Last." Several matters of business were discussed. The next meeting to be at Mrs. H. Bake's, Kent street.

Over two hundred people gathered at the Regent Theatre on Thanksgiving night for the "at home" and dance, given by the members of the I.O.O.F., and Rebekah Lodges No. 248. The hall was fitted up with extra electric floor lamps and in one corner a very pleasant sitting room was fitted up with a rug and easy chairs and sofas. Mr. Herb Leonard's orchestra furnished the music for most of the dancing. The music for the square dances was played by Mr. Blakely (violin) and an accompanist on the piano. The members of the orchestra were: Messrs. Leonard, Sarles, Dolman, Mitchell, Clegg and Frederick. There were twenty-four numbers on the programme.

About twelve o'clock dancing stopped for a time while a splendid lunch was served. The following guests were present:

Mr and Mrs. Sherwin, Mr. and Mrs. R. A. Dunk, Mr. and Mrs. C. Booker, Mr and Mrs Dobberman, Mr. and Mrs. Croaley, Mr. and Mrs. E. Abernethy, Mr. and Mrs. E. Henson, Mr. and Mrs. R. H. Cole, Mr. and Mrs. Bailey, Mr and Mrs. A. Joyce, Mr. and Mrs. E .Cassan, Mr and Mrs. George Pearce, Mr. and Mrs. C. O'Connor, Mr. and Mrs. Dr. Bussey, Mr. and Mrs. Dr. Bussey, Mr. and Mrs. Roy Scott, Mr. and Mrs. Robt. McDonald, Mr. and Mrs. H. E. Brown, Mr. and Mrs. D. A. Montgomery, Mr. and Mrs. V. Hay, Mr. and Mrs. H. Tinney, Mr. and Mrs. Morey, Mr. and Mrs. DeCarroll, Mr. and Mrs. Blakely, Mr. and Mrs. H. Hillier, Mrs. Howard, Forest, Mrs. W. J. Abernethy, Mrs. C. Maybee, Belleville, Mrs. H. Leonard, Mrs. McGrath, Mrs. J. Nesbitt, Mr. and Mrs. Akers, Mr. and Mrs. S. Waller.

Misses Archer, Kitson, Poulton, Ferris, Duncalfe, Kerr, Plumpton, Baker, Thomas, Wood, Black, St. John, Dolman, Gay, Mason, M. Irwin, E. Irwin, Commin, I. Bygott, K. Bygott, L. Archer, Atkinson, G. Runions, Brakenridge (Peterboro), I. Tripp, I. Locke (Hamilton , V. Durran, G. Hankinson, B. Locke, Rien deau, A. Hall, Dooher, W. Glenn, G. Sutton, H. McDonald, D. Milne, Bertrand, La Brash, T. Rowe, C. Rowe, Tait, O. Hay, R. Greer, (Peterboro), Gourlay, Blakely, Bussey, Bull, G. Callaghan, G. Smith, M. Gorman, Gorman, L. Smith, Gray (Norwood), Youmans, (Orangeville), R. Crookshanks, M. Crookshanks (Hastings), Bayes.

Messrs. Cairns, Holmes, Calvert Davidson, Petty, Ferris, Anderson, Wilson, Drury (Warkworth), Whitehead, McDonald, E. Stephens, B.A., J. Gay, H. Gay, Goodman, C. Haig, E. Haig, Wood, Runions, R. Keale, C. Neale (Marmora), Bertrand, Nancarrow, Sanders, Watters, Benor, Locke, Hubble (Stirling), Mason, F. Stover, Bleeker, Sarles, Chas. Graham (Hastings), Smith (Belleville), Young, Poulton, M. Mulhearn, A. Campbell, G. West, Tait (Hastings), W. Smith, Morrison, Brown (Deloro), W. Archer, A. Rellis, W. Patrick, Pollick, W. Cochrane, McNaughton, White, Brown, Macoun, Hankinson, Callaghan, LeRoy, Moore (Dartford), Keefer (Norwood), Weir (Norwood), Geo. Stephens, E. D. Thorpe (Pittsburgh), E. Roberts (Belleville), Bound, Chas. McLean, W. Baxter (Belleville).

The proceeds amounted to over one hundred and eighty-six dollars, which are shared alike by both lodges. The committees of ladies and men looked after things well and all felt that everything was done to make the evening an enjoyable one.

PHILLIP POCOCK DENIES CHARGE

Says Car Was Authorized to be Purchased for Beck in Regular Way.

LONDON, Ont., Nov. 12.—(Canadian Press).—Phillip Pocock, a member of the Public Utilities Commission since the Hydro first came to London, and an ardent friend of Sir Adam Beck, last night issued a statement in regard to the charge made by E. C. Settell, former secretary to Sir Adam, that Chief Engineer Gaby had bludgeoned the Ontario Municipal Electric Association into buying a car which was presented to Sir Adam, and that it was paid for out of the funds of the Commission.

Mr. Pocock says the accusation is baseless. He was president of the Ontario Municipal Electric Association when the matter of making a presentation to Sir Adam Beck first came up. Mr. Pocock says Mr. Gaby was not at the meeting, which was held in Toronto. The man most active in having the presentation made was Mayor Church of Toronto. It was finally agreed that a gift should be tendered to Lady Beck as Sir Adam's helpmate and capable supporter in all his public enterprises. The car was authorized to be purchased and was duly ordered, but when it came to London the company shipping it refused to deliver the machine until it had been paid for.

Thereupon Mr. Pocock paid for the Electric Association something over $4,000, and the presentation was made on a schedule. Later Mr. Pocock was reimbursed, when he received a cheque for the amount from President J. W. Lyon, of the Hydro Electric Radial Association of Ontario.

9 CHICKS RAISED

Probably Latest Poultry Production Of Season at Sarnia.

SARNIA, November 12 (Canadian Press). — Proudly parading her new family of nine baby chickens, a hen belonging to Mrs. Jean Spencer surprised the household yesterday when she led her tiny chicks from a concealed nest to the back door ,and loudly cackled for sustenance.

All the young ones are strong and healthy, and are probably the latest poultry production of the season.

KING AT MOVIES.

King George Entered Theatre For First Time In Life.

LONDON, Nov. 12. — (Canadian Press).—King George went to a motion picture theatre for the first time on Monday night. He has seen private exhibitions of cinema at his palace, but had never entered a film palace before.

Monday he set a precedent for the British Royalty by attending the showing of the British attack on Zeebrugge Mole on April 23rd (St. George's Day), 1918, at the Marble Arch Pavilion here.

"RAT-DOG" IS LATEST BREED

SEATTLE, Wash., Nov. 12.— A new species called a "rat-dog" was exhibited here by Julius Stankus, a Yukon river pilot, on his return from the North. He said his puppy was a cross between a muskrat and a mal amute dog. The muskrat gives the dog a heavier fur for protection against the intense cold explained Stankus. He added that he obtained the pet from Indians at Fort Yukon who breed the type for dog teams.

in the Kitchen

Try a small portion of Gillett's Pure Flake Lye in the dishwater when cleaning greasy pots and pans. It will save you much hard labor.

MADE IN CANADA

NEWS OF NORWOOD.

Armistice Day Service Was Well Attended—Norwood News.

NORWOOD, November 12. — The Armistice Day service held on Tuesday morning was largely attended. At 10.15 a short service was held in the Town Hall, with Captain Rev. T. M. Wesley, of St. Andrew's Presbyterian Church ,in charge. Rev. T. J. O'Conor-Fenton, of the Anglican Church, Rev. W. P. Rogers, of the Methodist Church, and Rev. J. P. McLennan, of the Baptist Church ,were also on the platform, at the service of thanksgiving.

At 10.45 the pupils of the Public and High Schools, the Boy Scouts, the Veterans, and a large concourse of villagers repaired to the local war memorial at the head of Colborne Street, where the pupils of the Public School ,the Scouts, the Veterans, and the local Chapter of the I.O.D.E., placed wreaths of poppies. A spray of poppies and palms sent from Montreal by Madamoiselle Guerin was also placed at the base of the monument.

At one minute to eleven o'clock, the Methodist Church bell tolled once as a signal for the two-minutes' silence ,which was observed by all, after which the crowd dispersed.

Football Game.

A game of football was played on Tuesday afternoon at the local Exhibition Grounds between the boys of the Havelock High School and the boys of the Norwood High School. The score was 1 to 0 in favour of Norwood.

Sold Poppies.

A number of the young ladies of the village sold poppies on Saturday for the local Chapter, Imperial Order of the Daughters of the Empire.

SHOT IN GROIN.

Hunting Partner's Rifle Accidentally Discharged.

TORONTO, Nov. 12.—(Canadian Press).—Shot in the groin while with a hunting party in the north woods on Monday afternoon, W. Ramey, of Fort Erie, Ont., was conveyed from the Union Station yesterday in an ambulance.

Ramey is employed as a gamekeeper. He was with a number of companions in a launch when one of the men, in attempting to fend the boat from a rock, accidentally touched the trigger of the rifle which lay across his knee and discharged the weapon. The bullet pierced the side of the boat, struck a rock, rebounded, and sank into Ramey's groin.

WEDDING BELLS.

KERR—SECORD.

OMEMEE, November 12.—A very quiet wedding was solemnized at the manse on Saturday evening, when Miss Ruth Marion Secord of Oshawa, was united in marriage to Mr. John James Kerr, of Toronto, by the Rev. J. A. Black. They were unattended. The bride was attired in a purple velvet gown with black velvet hat and muskrat coat.

The happy couple took the 8.30 train for Peterborough, and will make their home in Oshawa.

OBITUARY.

MRS. LEWIS WHITFIELD

The death occurred on Tuesday afternoon of Alena Ingram Hunter, beloved wife of Lewis Whitfield, in her 54th year, at the family residence, North Monaghan.

She leaves to mourn her loss her sorrowing husband, two daughters, Vera, and Hazel and one son, Stanley at home.

The funeral will take place from the family residence on Thursday afternoon at 2.30.

Interment at Little Lake Cemetery Rev. M. A. McKinnon of Knox church will officiate assisted by Rev. J. I. Craw of Springville.

BERLIN'S STRIKE CONTINUED TO-DAY

Police Refused Strike Breakers To Operate Trolleys.

BERLIN, Nov. 12.—United Press—Berlin's elevated and subway strike continued to-day, thousands walking to their offices and factories The city's antiquated street car, yesterday was quite inadequate to be of much assistance. The elevated railway company attempted to induce the police to permit them to use strike breakers but traffic regulations require skilled workers.

The men who went out yesterday are demanding higher wages.

The management of the subways and elevated lines threatened to discharge all who were not back at work to-day.

NEWS OF HASTINGS.

School Pupils Take Part in Armistice Day Service —Personals.

HASTINGS, Nov. 12.—An Armistice Day service was held in the Memorial Park on Tuesday, as arranged by the Hastings Chapter I.O.D.E.

The pupils from both schools marched to the park at 10.30 and took their places in front of the Monument.

Mr. Alex. Wilson, clerk of the town, acted as chairman.

The clergy were present and gave short addresses during the service.

"Nearer my God" was sung, after which the Lord's Prayer was repeated in unison. The two minutes of silence were observed, after which the church bells all rang and the whistle from the Hastings Tanning Company was heard.

The speakers called on were Rev. D. A. Thompson, Rev. Father C. S. Bretherton, Rev. M. L. Hinton and Rev. W. A. Pippen.

One verse of 'Lead Kindly Light' was sung, after which wreaths and flowers were placed at the base of the monument. The Hastings Chapter placed a poppy wreath, the Darontal Chapter one of evergreens and poppies.

The twenty names of our fallen heroes whose names are inscribed on the monument were read by Mrs. P. M. Howard.

The Last Post was sounded by Private Cyril Blackbourne, and God Save the King was sung by all.

Curling Club.

The Hastings Curling Club are commencing operations on the foundation for the curling rink which will be in the National Cooperage building. Electric lights will be installed, and the wiring for same has already been started.

Mr. and Mrs. A. V. German, Mr. and Mrs. A. B. Smith and Kitchener and Miss Jessie Wilcox motored to Hallburton and spent Thanksgiving with Mr. and Mrs. W. H. Burkholder.

Mr. E. A. Fairman spent the holiday at his home in Campbellford.

Messrs. George Hogarth and Jack Warrington, of Toronto, spent Sunday in Hastings.

Mr. and Mrs. T. MacGuire, of Toronto, are spending a few days here with friends.

Mr. and Mrs. Claire Johnson and son Bobby, of Toronto, are the guests of Mr. and Mrs. H. Dodd.

Mr. Carlos Runnels has returned home after spending some time in Toronto.

Miss Nellie Doherty of Ennismore is the guest at her home in Brickley.

Mr. and Mrs. William Nap and daughter Irene, of Toronto, spent the week-end at Mr. D. McFadden's on the Dutch Line.

Mr. Paul Bailey spent Thanksgiving with his parents.

Mrs. S. S. Spooner and daughter, Betty, have returned home after spending two weeks in Toronto.

Miss Francis Fitzgerald, of Douro, is the guest of her sister, Mrs. Ed. Clancy.

Mr. R. Chapman, of the Bank of Toronto staff in Keene, spent the holiday here.

Mr. and Mrs. W. Atkinson and son Percy, of Peterboro, spent Thanksgiving with Mrs. Atkinson's mother, Mrs. S. Carter.

NEWS OF TWEED.

W. Bradley Hurt While Drawing Ties From the Station.

TWEED, November 12. — While drawing ties from the C.P.R. station Mr. W. Bradley was seriously injured by a fall from the top of the load, hitting his head on a rail, several of the rails falling on him

Mr. G. Thompson, employee of the Steel Trough Machine Co'y, was accidentally struck on the head with a baseball bat, while the men were playing ball at noon. He was unconscious for several hours.

The Ladies' Guild of St. James church, presented the piature "Tess of the Storm Country," in the auditorium theatre on Monday night to a full house. They cleared about $108.

The Athletic Association held a dance in the Opera House on Monday night; it was well attended. Ben Hookea's orchestra was in attendance.

The Armistice service held in St. James church, Tuesday, November 11th, at 11 a.m., was well attended.

A number were out of town for the holiday.

Mr. Wallace Moon was real lucky in shooting a deer and black bear.

Mrs. James Murray has returned after spending a week with her daughter at Beachburg.

Several ducks were shot on Stoco Lake on Monday.

We Guarantee Warmth and Comfort in RHINO Overshoes

RHINO Overshoes not only assure you protection from snow and cold—they fit neatly and comfortably. RHINO Overshoes are made from materials specially selected for warmth, wear and appearance, and are the ideal Fall and Winter footwear for farm, coast or town, when full protection and light weight are desired.

This footwear is made from RHINO RUBBER—the toughest and most wear-resisting that Science has yet discovered—which will wear up to twice as long as ordinary rubber. When making your next selection, let us fit you with a pair of RHINO.

"Compare The Wear"

D. C. Grant - Peterboro

Soanes Bros. - Indian River

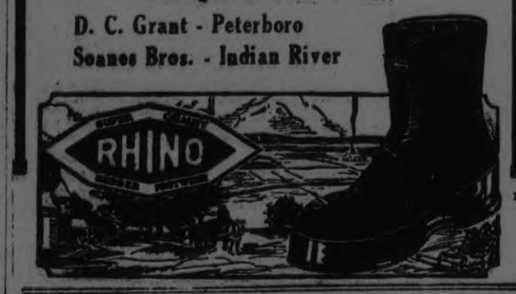

SEEDS OF RUIN

(Continued from page one.)

and Acting Secretary Dwight Davis of the War Department, as representatives of the two military branches of the Government, the President placed a wreath on the tomb.

After placing the wreath he stood with uncovered head for a moment, and then turned away.

Mrs. Coolidge, before the party left, laid upon the tomb a single white rose ,a tribute of the motherhood of the nation.

Late in the day services for the nation's wartime president, Woodrow Wilson, were held in the National Cathedral, where his body is entombed.

In gathering about all that is mortal of the late President, citizens perpetuated a custom begun in his lifetime of honouring him especially upon this day.

"Cascarets" 10c if Dizzy, Bilious, Constipated

To clean your bowels without cramping or over-acting, take "Cascarets."

Sick headache, dizziness, biliousness, gases, indigestion, sour upset stomach and all such distress gone by morning. Nicest laxative and cathartic on earth for grown-ups and children. 10c, 25c and 50c boxes—any drugstore.

A wife will forgive her husband for going wrong, but never for going broke.

Only Brunswick gives you these

two exclusive features—the All-Wood Oval Horn and the Ultona.

They are the Key principles of the noted Brunswick Method of Reproduction.

The All-Wood Oval Horn—built entirely of wood—amplifies the tones of any record in full harmony with the laws of acoustics. No nasal twang. No metallic harshness. The true, rich, natural tone of instrument and voice.

And the Ultona gives you unrestricted choice of records without fussy attachments or adjustments. A twist of the wrist gives you the exact point, position and weight for any type of record. In the Brunswick you have a phonograph that plays every make of record perfectly and whose beauty of design, workmanship and finish is a real credit to your home.

J. M. Greene Music Co.

LIMITED

"Home of Good Music" Charlotte St.

The Sign of Musical Prestige

Brunswick

PHONOGRAPHS—RECORDS—RADIOLAS

Bon Ami

Dozens of Ways to Use It

Of course, you use Bon Ami for cleaning mirrors and windows—everybody does. But many housewives have discovered dozens of other uses for their "good friend."

Bon Ami is just the right thing for bathtubs and tiling, for all brass, copper, nickel and aluminum ware and for white woodwork as well. And it absorbs quickly the grease and grime from linoleum and Congoleum.

And so it goes throughout the house—everything is brightened by the magic touch of Bon Ami.

"Hasn't Scratched Yet"

Cake or Powder

Whichever you prefer

BON AMI LIMITED, MONTREAL

Made in Canada

The Evening Examiner

PHONES—Editorial 1601. Business Office. 1600. Private Branch Exchange to all Departments.

The Examiner is a member of the Audit Bureau of Circulation.

The Daily Examiner, published every lawful evening, by The Peterborough Examiner, Limited. Office, 419 George street. $6.00 per year, delivered in city; out-of-town subscribers, by mail, $4.80 a year.

The Weekly Examiner, published every Thursday. Subscription price $1.50 a year.

U. S. REPRESENTATIVES

Special U. S. Representatives—W. H. Stockwell, 629 People's Gas Building, Chicago, Ill.

New York—Chas. F. Miller, 225 Fifth Avenue.

Advertising Rates on application.

R. M. GLOVER, Managing Director.

WEDNESDAY, NOVEMBER 12, 1924.

THE RETURNED SOLDIER.

While war service , no matter how illustrious, cannot be accepted as an excuse for wrong-doing in civil life—and General Ross would be the first to say so—there is undoubtedly too great a tendency for Canadians as a whole to allow little errors and habits on the part of some returned soldiers to drive out of their minds the splendid record of these men in the trenches.

General Ross in his Armistice Day address did the cause of the ex-soldiers a fine service by pointing out this fact.

He told of Canadian soldiers whose army "crime" sheets were always full, but who were never found lacking in the hour of peril, and reminded his hearers that it was unreasonable to expect that such men would be angels at home.

That is an angle of the returned soldier problem that is too often overlooked.

The Kingston member deserves thanks for bringing it before the people of Peterborough, and for his eloquent defence of the ex-service men.

Minor misdemeanors should not cause them to be deprived of the consideration that a grateful country should afford men who have fought bravely and suffered much in its behalf.

MR. JUSTICE RIDDELL.

Peterborough is fortunate in being given an opportunity on Friday evening of this week to hear Mr. Justice Riddell, who is to speak on the subject of Social Hygiene as fundamental to all schemes of social reform.

Mr. Justice Riddell is one of Canada's outstanding orators, and is frequently called upon to give addresses in the United States.

Few speakers in this country have such a happy faculty for turning neat phrases that adhere to the memory of his audience, or for presenting whatever subject he may be talking upon in such a clear light.

The problem of Social Hygience, upon which he is to address his Peterborough audience, is a vital one, and Mr. Justice Riddell can be depended upon to deal with it effectively and vigorously.

He is the President of the Canadian Social Hygiene Council, and has been a most enthusiastic and active head for that organization, realizing as he does the supreme importance of awakening the people of Canada to a realization of the necessity of dealing vigorously with the social evil and its dreadful consequences.

The message that he will bring on Friday night is certain to be an important one, and certain also to be delivered in such a logical and eloquent manner that every person who hears Judge Riddell will be aroused to interest themselves in Social Hygiene and its problems.

THE PROGRESSIVE PARTY.

Although the United Farmers of Ontario have definitely decided against any further political action, Ontario is not yet back to the old two-party system.

There is still a Progressive party, and next week an effort will be made ,by means of a convention in Toronto, to be attended by delegates from all parts of the Province, to give it a more effective organization and to build up the necessary machinery for "carrying on."

Most of its support will continue to come from rural Ontario, and it will be interesting to note, now that the U. F. O. organization is not available, just how large will be the measure of that support.

There are few questions within the jurisdiction of the Provincial Legislature that are of peculiar interest to the agricultural interests—certainly none of such outstanding importance as to justify a rural political party.

The tenure of office of the Drury Government was not so conspicuously successful as to cause any great demand for the return to office of another administration similarly founded.

Nor is it on record that anything of great moment in the interest of agriculture was performed by the Farmer Government.

Indeed it is undoubtedly a fact that the present Government, by reason of its legislation facilitating the extension of Hydro power into rural sections, has done much more for the farmers of this Province than was accomplished by the late administration.

These facts taken into consideration, along with the failure of Mr. Drury and his associates to prove any more economical or any more careful of the money of the people of the Province than the old parties, there does not seem to be a great deal of material upon which to build a third political party with its roots in the soil.

Hon. Manning Doherty is making the attempt, however, and the development of his plans should be followed with some interest.

THE ARMISTICE PAUSE.

With few exceptions, Peterborough's citizens yesterday disregarded the King's request that a period of two minutes' silence should be maintained at 11 o'clock as a tribute to the memory of the Empire's dead.

The chief reason possibly for the failure to carry out this impressive but simple ceremony is not to be found in indifference or lack of patriotism, but rather in the fact that no effort has hitherto been made on the anniversary of the signing of the Armistice to give a community form to the observance of the period of silence.

If it could be arranged—and it seems possible to do so with a little planning—to have all the factory whistles blown and the bells rung for five minutes before 11 o'clock as an unmistakable reminder to the citizens generally of the significance of the occasion—the ceremony could be made much more of a success.

The idea is so appropriate to the anniversary that it is unfortunate in the extreme that any Canadian community should fall down so completely as Peterborough did yesterday.

We can do better than that next year, and there should be an effort made to see that we do—for the Armistice pause should mean much to all of us, as indicated in the following lines by Wilmot B. Lane:

Just Two! while the wheels of commerce pause
And hushed souls inward turn to see
The white-clad cohorts of the Cause
From bloodied trench and tumbled sea
Bear the bowing heart and bended knee
From the accolade of Galilee.
No sound of drum, no round of cheer
As the silent vanguard draweth near;
Just minute one and minute two,
Nor glimpse of blood they waded through,
Then they pass like sunshine down the blue
From sea and sod to their home of God,
To the peace of baffled dreams come true.

Just Two! but those short minutes must
Throw a beam like a searchlight down the years
From their souls' lustre shed on dust,
On lurking stains of moth and rust,
To raise our eyes from fears and lust
To God's bright rainbow o'er their biers
In the utmost sky, that you and I
Might see that frieze of dreams and try
Brave things they dared. This legacy
They give us that through life we keep
Their shining troth, while on they sweep
Softly as dawn o'er the wind-swept sea
In the path of the Martyr of Galilee.

MAKING GERMANY PAY.

If Canada had any expectation of receiving substantial payment of Reparations for her share of the war spoils she must surely be abandoning such a hope. Under the Brussels agreement Canada is entitled to receive 4.35 per cent. of the British share of Reparations, which figures out approximately at three hundred million dollars. It must make the Minister a little envious to think how easy it would be to finance the needs of the country if this tidy sum was paid into the treasury. Whether it will ultimately be paid, in whole or in part, is a matter for speculation, but it is certain that there is not the slightest chance of receiving even a fraction of this sum in the immediate future. The debt will remain on our books as a moral claim, but so far as liquid assets are concerned it might as well be written off.

Under the Dawes plan the money subscribed by the United States, Britain, France and the other nations is not intended to be used directly for the payment of Reparations. If the loan was applied to such purposes it would be a mere drop in the bucket and it would have no effect whatever in the rehabilitation of German commerce. The money obtained abroad by Germany is to be used specifically for stabilizing the currency and for such measures as will put German industry on a sound footing.

Britain, similarly faced with the prospect of having to wait many years if not for ever for the payment of Reparations, did not sit down idly and, like Micawber, wait for something to turn up. Britain adopted the plan of collecting twenty-six per cent. of the value of all goods imported into that country from Germany. This has never been regarded as an additional import duty on German goods, and the method of its collection has shifted the burden of paying the levy from the consumer, where it would normally rest in the case of an import duty, to the German Government.

This arrangement was part of the agreement reached in the spring of 1921, under which the German Government agreed to turn over quarterly to the Allies an amount equal to the value of the goods exported from Germany during the preceding quarter. A further value in the scheme lay in the fact that it readjusts itself quarterly in accordance with the volume of Germany's export trade. The British Government decided to collect their share of the payments direct. The method of procedure is exceedingly simple. British importers of German goods, under an Act of Parliament, pay twenty-six per cent. of the value to the Commissioner of Customs and Excise. Official receipts for the amount paid are then forwarded to the vendor in discharge of a share of his bill equal to the amount paid. The German exporter in his turn presents this receipt and obtains from his own Government reimbursement of the amount paid less one per cent. for administrative charges.

France also announced in 1921 that she would impose a tax upon German imports into that country up to fifty per cent., but in expectation of receiving a large lump sum of Reparations she allowed the Act to remain in abeyance. Recently, however, France has taken a leaf out of the British book and has imposed the twenty-six per cent. levy.

In November, 1923, the German Government gave notice to England that owing to the state of its finances it was unable to reimburse German exporters. Under the Labor Administration in February of this year the twenty-six per cent. payment was reduced to five per cent. This arrangement remained in force until September 9, a few days before the London conference, when the British Government restored the twenty-six per cent. levy.

The plan seems to be a sound one. There is, of course, the possibility of the German Government failing to reimburse its own exporters, but this would be something like the Germans cutting off their nose to spite their face. It is, of course, possible that if France concludes her expected commercial treaty with Germany that she will drop the plan.

Meanwhile Britain continues to collect and is satisfied. Canada, whose imports from Germany are in increasing volume, might give the plan a trial, since it affords at least a chance of the Dominion receiving some sums however small in payment of debts due to her. In no other way does there seem to be an opportunity of collecting which would have so small a disturbing effect on the commerce of the country and be of such practical and potential benefit to the taxpayers.—Montreal Star.

EDITORIAL NOTES AND COMMENT.

Oshawa's beautiful war memorial has been unveiled. Peterborough people will hope that a similar announcement may by this time next year be made in regard to this city's tribute to the memory of her soldier dead.

Britain's new Parliament is to meet on December 2. The Motherland loses no time in getting to work when national issues are concerned.

Hamilton has another murder mystery. The Ambitious City holds all records along that line as far as Canada is concerned.

"The Byng Boys" will be glad to hear that the hero of Vimy is coming.

The Haliburton Vigilance Committee should be invited by the authorities to disband at once. Ontario does not need any night-riders to enforce her laws.

Wise and Otherwise.

Sometimes the only reason for divorce is the chairs in the parlor are not comfortable.

Women will meet in Washington to find a cure for war. We don't know which war, unless it is the last one.

You can boil some microbes in oil and they will still live. This proves microbes and politicians differ.

Autoists, says a dealer, do not take proper care of their tires. Nor, we add, of their friends.

A pessimist is a man who has been listening to a mechanic explain what his car needs.

And about this early bird stuff, a policeman tells us it is the early revenue officer who gets the worm.

The melancholy days have come, the most beautiful of the year.

A rosebud mouth is a very beautiful thing—while closed.

It will soon be time to start wishing it was summer again.

The reason some merchants have to charge so much is they have to charge everything.

The will of the people is sometimes broken.

You never hear a man brag about how good a boy he was.

A bachelor is a man who is so selfish he even wants to keep all of his troubles for himself.

People who sit in the back row at church belong in the front row.

The Chinese used umbrellas 3,000 years ago most of which probably belonged to friends.

The mud slung during a campaign gathered together would make several mountains out of mole hills.

Experiments by scientists have proved that the earthworm has a memory, and men who borrow money have not.

RADIO PROGRAMMES

WEDNESDAY, NOV. 12.

WEAF, NEW YORK—492.
7.00 p.m.—United Synagogue of America services.
7.30-8.20 p.m.—Winifred Bauer, piano; Albert Wiederhold, baritone.
8.20-10.00 p.m.—Philharmonic concert, direct from Carnegie Hall.

WJZ, NEW YORK—455.
11.00 p.m.—Greenwich Village Inn Orchestra.

WHN, NEW YORK—360.
7.30-10.00 p.m.—Talks; vocal and instrumental solos; news; orchestras.

WOR, NEWARK—405.
8.00 p.m.—Great Notch Orchestra.
8.30 p.m.—"Beauty Spots of France" by Tom Terris.
9.45-10.45 p.m.—J. M. White, tenor; Myrtle White, soprano; Jascha Gurewich, saxophone.
10.45 p.m.—Manhattan Serenaders.

WOO, PHILADELPHIA—509.
8.15 p.m.—Band concert.
8.45 p.m.—Anna Dougherty and Catherine Martin, piano.
9.00 p.m.—Orchestra; Blanche Haley, soprano; Hans Schlegle, flute.
10.30 p.m.—Organ recital.

WDAR, PHILADELPHIA—395.
8.15 p.m.—"Conversation Corner"; travel talk; artist recital; Green Hill Farm Orchestra.
10.00 p.m.—Arcadia Orchestra; studio features; dancing lesson.

WBZ, SPRINGFIELD, MASS.—337
7.30 p.m.—Philharmonic Trio; Joseph Mawson, tenor.
7.45 p.m.—Opera "Rheingold."
9.55 p.m.—Time signals; weather reports.
11.00 p.m.—Hotel Brunswick Orchestra; popular songs.

WGI, MEDFORD, MASS.—360.
7.45 p.m.—Closing Stock market reports; world market survey; police reports.
8.00 p.m.—Musicale; popular songs; weather report.

WEEI, BOSTON—303.
8.00 p.m.—Musicale.
11.00 p.m.—Sinfonians Orchestra.

WNAC, BOSTON—273.
8.00 p.m.—State Theatre music.

WGR, BUFFALO—319.
7.30 p.m.—News.
8.00 p.m.—"Mushrooms," Dr. C. E. Cummings.
9.00 p.m.—Music.
10.00 p.m.—Will Collins and Sam Steppe, songs.
10.00 p.m.—Supper music.

KDKA, PITTSBURGH—326
7.30 p.m.—News.
7.40 p.m.—Market reports.
8.00 p.m. — American Pen Women Program.
8.15 p.m.—"The role of Chemistry in Everyday Life," by Professor A. Silverman.
8.30 p.m.—Concert.

CNRO, OTTAWA—435.
8.30 p.m.—Banquet to H. B. McGivern; address by Prime Minister MacKenzie King; music.

WTAM, CLEVELAND—390.
8.00-10.00 p.m.—German national music.

WCX, DETROIT—517.
8.30 p.m.—Talk by Hugh Lofting; old-time songs.

WWJ, DETROIT—516.
7.00 p.m.—Detroit News Orchestra; C. Coates, baritone.

WMH, CINCINNATI—309.
9.00 p.m.—Readings; vocal and instrumental solos.
10.10 p.m.—Talk by O. W. Tjall Auburn's Orchestra.
1.00 a.m.—Music.

WLW, CINCINNATI—423.
9.00 p.m.—Musical program.
9.55 p.m.—Formica Band.
12.30 a.m.—Arabian Nights program

WHAS, LOUISVILLE—400.
8.30-10.00 p.m.—Orchestra; news; time announced at 10 p.m.

WSB, ATLANTA—428.
11.45 p.m.—Dance orchestra .

KYW, CHICAGO—536.
8.30-9.00 p.m.—Popular program.
9.00 p.m.—Music; talks; theatrical review.
10.45 p.m.12.10 a.m.—Midnight review; news every half hour.

WGN, CHICAGO—370.
7.30-8.00 p.m.—Dinner music.
9.00-10.00 p.m.—Vocal and instrumental solos.
11.00-12.00 p.m.—Chapman's Orchestra; songs.

WMAQ, CHICAGO—448.
10.00 p.m.—Last act, "The Importance of Being Earnest."

WLS, CHICAGO—345.
7.00 p.m.—Market summary; farm news.
7.30-11.40 p.m.—Organ; lullaby time; farm talks; readings.

CATTLE, GRAIN AND PRODUCE

Peterboro—Toronto—Montreal Winnipeg

RETAIL.

Fruit.

Bananas, 40-50c doz.; oranges, 30c-$1 doz.; grapefruit, 2 and 3 for 25c; lemons, 30-40c doz.; apples, Wealthies 40c peck, St. Lawrence 60c, Baxters 25c, Tolman Sweets 60c, Snows 40-60c; cooking apples, 35c per peck; honeydew melons, 50c each; peaches, small basket, 60c; grapes, 40-45c basket; crab-apples, 40c basket; figs, 40c lb.; dates, 12-15c lb.; pears, 70c-$1.25 basket; pickling pears, 50c peck; green gages, 15c qt.; pomegranates, 15c, 2 for 25c; cranberries, 20c qt.; coconuts, 10-15-20c each.

Vegetables.

Potatoes, 18-20c peck; beets, 40c peck; carrots, 18-40c pk.; green onions, 5c bunch; Spanish onions, 3 lbs. 25c; pickling onions, 25c qt.; white onions, 4 lbs. 26c; cabbage, 5-15c head; leaf lettuce, 5c bunch; celery, 15-25c bunch; parsley, 5c; tomatoes, 45-50c basket; peppers, 40c doz.; vegetable marrow, 15c each; squash, 15-20c each; cauliflower, 15-25c; pumpkins, 20-25c; sweet potatoes, 3 lbs. 25c; mushrooms, 75c lb.; parsnips, 50c peck; turnips, 15-25c pk.; spinach, 15c lb.; brussels sprouts, 25c qt.

Dairy Products.

Butter—Creamery, 36-40c lb.; dairy 36-40c; baking 25c; lard 20-25c lb.; shortening, 18-22c lb.

Cheese—New, 25c lb.; old, 40c lb.

Eggs—Fresh extras, 55c doz.; fresh firsts, 50c doz.; storage firsts, 43c doz.

Honey.

Sections—Clover, 25-30c; amber, 22-25c.

5-lb. pail honey—Clover 79c-85c; amber, 69c; buckwheat, 12c lb.

Fish.

Salmon trout, 25c lb.; white fish, 22-25c; kippers, 25c; haddies, 25c; fillets, 25c; oysters, 75-80c pt.; and shrimps, 40c pint; codfish, 25c lb.

Meats.

Beef, 10-30c lb.; veal, 10-30c lb.; lamb, 15-35c lb.; mutton, 10-25c lb.; pork, 15-30c lb.; bacon, 28-45c lb.; sausage, 18-20c lb.; chicken, 20-35c lb.

Flour.

Flour, half barrel, $4.75; pastry flour, 24-lb. bag, $1.05-$1.15.

WHOLESALE.

Grain.

Fall wheat, $1.35 bush.; oats, 50-55c; rye, 90c; barley, 75-80c; peas, $1.25-$1.35; alsike, $1.50-$7.00; buckwheat, 70-80c; sweet clover, No. 1, $5; alfalfa, $7 bush.

Hay, Bran, Etc.

Hay, baled, $17; baled straw, $10; bran, $32 ton; shorts, $34 ton.

Hogs.

Live hogs, thick, smooth, $9.75 per cwt.; select graded, $10.70; dressed, head on $16.50, head off $17.50.

Hides and Wool.

Hides—Cow, 7-8c lb.; horse, $2.50-$3.00 each; calf skins, 15c lb.; lamb skins, 75c-$1 each; shearlings, 20-25c each.

Wool, 25-28c lb.

TORONTO LIVESTOCK

TORONTO, Nov. 11.—Trading was not too active except on cows, which had a steady market. Export cows were generally taken at $5 a cwt. and good butchers' cows were $4 to $4.50. Medium cows sold at $3 to $3.40. The top paid for heavy steers this morning was $7.25 a cwt. and prices ranged from this down to $6.50. The prices paid this market were down 25 cents a cwt. Export heifers averaged about $6.25 a cwt. and feeders were $5.50 to $5.75 a cwt.

There were several loads of Western cattle in, mostly stockers, and the demand for these was not too good. Four loads of Ontario stockers over 800 lbs. each sold from $4.15 to $4.75 a cwt. The top on handyweight butchers was $6 a cwt. but these were a long way from choice. The packers took bunches of good mediums at $5.20 to $5.25 a cwt. All the bulls sold this morning were in the bologona class and the price was $3 a cwt. Any slowness in the market was entirely due to the number of plain quality butchers and a good many of these will remain unsold.

With only 400 calves for the two days there did not appear to be much hope for any easier prices. Choice calves sold at 11 and 11¼ cents a pound and good calves at 10 cents. Heavy calves were 6 and 6½ cents and best grassers 4 cents.

The situation in the lamb market was a stand off in the early business. Some sellers were asking 13 cents for fresh delivered lambs and it looked as though those fed for two days would not go much below 12 cents a pound. The first bunches of fresh lambs a little on the heavy side made 12 cents a pound. Sheep were just steady.

There were no outside buyers operating in the hog market today and shippers thought they were in the hands of the packers, who were only bidding $8.75 a cwt. f.o.b.

Current Quotations.

Choice export steers	7.00	7.50
Good export steers	6.25	6.75
Good to choice export feeders, short keeps	5.50	6.25
Baby beeves, 630-850 lb.	8.00	10.50
Choice handyweight cattle	6.25	6.50
Good handyweight but.	5.50	5.75
Medium fat butchers	4.50	5.00
Common light butchers	3.00	4.00
Choice 950-1100 lb. feeders	5.25	5.75
Fair to good feeders	4.00	4.50
Light Northwest heifers	3.25	4.00
Choice fat cows	4.75	5.00
Good butcher cows	4.00	4.50
Medium cows	3.50	3.75
Common cows	2.75	3.25
Canners and cutters	1.25	2.50
Good choice butcher bulls	4.00	4.50
Good choice ex. bulls	3.75	4.25
Bologna bulls	2.50	3.25
Choice milkers and springers	75.00	100.00
Medium milkers and springers	50.00	70.00
Common, each	30.00	40.00
Choice spring lambs	11.75	12.00
Medium spring lambs	10.50	11.00
Common spring lambs	8.50	9.00
Choice yearling sheep	8.00	9.00
Cull yearling sheep	4.50	5.50
Good to choice sheep	6.50	7.50
Heavy sheep and bucks	4.00	5.00
Culls	3.00	3.50
Good to choice calves	11.00	12.00
Medium calves	8.50	9.50
Common calves	6.50	7.50
Grass calves	3.75	4.00
Hogs, f.o.b. thick, smooth	8.75	...
do fed and watered	8.25	...
do weighed off cars	9.75	...

EGG PRICES.

OTTAWA, November 12 (Canadian Press). — Market firm. Ontario country shippers paying extras 50, firsts 44 to 46, seconds 30 to 35, making sales extras 55 to 56, firsts 48 to 50, seconds 36 to 38.

Latest cable offers received would net the shippers about 44 cents f.o.b. seaboard.

Toronto firm. Jobbing specials 65, extras 62, firsts 43 to 44, seconds 37 to 38.

Montreal market firm. Jobbing extras 53 to 55, firsts 42 to 43, seconds 32 to 35.

Ottawa market firm. Jobbing extras 55 to 57, firsts 40 to 50, seconds 35 to 40.

Winnipeg market firm. Dealers quoting country shippers delivered extras 40 to 45, firsts 35 to 38, seconds 25 to 29.

MONTREAL GRAIN.

MONTREAL, November 12 (Canadian Press). — The inquiry from foreign buyers for grain here yesterday was of a very limited character and as the few firm bids received for Canadian spring wheat were away below working basis business was dull.

But there was some demand from New York exporters for wheat here on Monday and sales of some fair-sized lots of No. 1, No. 2, and No. 3 Northern were made at a flat price, c.i.f., Montreal.

The trade in cash grain was also reported quiet locally. The tone of the market for Ontario No. 3 extras malting barley was steady, being quoted at $1.08, No. 3 grade at $1.07, No. 2 white oats at 60 cents, No. 3 grade at 58 cents, and No. 4 grade at 56 cents per bushel, ex-track.

QUEBEC BUTTER.

MONTREAL, November 12 (Canadian Press). — At the Quebec Agricultural Co-operative Society auction sale held here yesterday there were 500 packages of creamery butter offered, of which 200 packages No. 1 pasteurised creamery sold at 33 3-8 cents per pound, and 300 packages of No. 1 creamery at 32 7-8 cents per pound.

VOICE OF THE PEOPLE

To the Editor of The Examiner.

Sir:—In the remarkable investigation being held in Montreal before Hon. Mr. Justice Coderre of the "disorderly house" situation it was shown that after the various police raids the young women "rescued" all go back of their own free will to their old haunts. It was also shown that on one occasion when a general raid was made and one thousand girls were "rescued" they all went back at once to their disorderly houses. It was also shown that the idea that girls are systematically kidnapped and enslaved is entirely wrong. Nearly all of this big total number of inmates had come to "the houses" of their own free will and most of them entered at fourteen and fifteen years of age. In no case was poverty or destitution the direct cause. Investigations in large American cities have shown the same facts. There are no less than twelve million voluntary "slaves" in disorderly houses in the U.S. and Canada.

I am writing for the purpose of showing that the white slave traffic is not what it is supposed to be. There are very few "slaves." The bulk choose that life. So that the question before our women philanthropists really is why is this terrible condition existing amongst our young people?

READER.

To the Editor:

The question has lately been raised in the Press as to the belief of the Methodist, Presbyterian and Congregational Churches in the Central truths of evangelical religion. We wish to draw attention to the fact that the latest expression of the faith of these churches is found in the section on Doctrine of the Basis of Union. "This confession" contains statements of the doctrines of grace as clear and strong as any authoritative statement issued by any church in recent times. The following quotations will show their character.

Article 6.—"Of the Grace of God—we believe that God, out of His great love for the world, has given His only begotten Son to be the Saviour of sinners, and in the Gospel freely offers His all-sufficient salvation to all men."

Article 9.—"Of Regeneration—we believe in the necessity of regeneration, whereby we are made new creatures in Christ Jesus by the Spirit of God."

Article 10.—"Of Faith and Repentance—we believe that faith in Christ is a saving grace whereby we receive Him, trust in Him and rest upon Him alone for salvation as He is offered to us in the Gospel."

Many other statements similar in their definiteness and emphasis might be quoted. The faith of the three churches entering the Union is to be judged by the statement mutually agreed upon and accepted both by their courts and their membership and not by excerpts from the writings of individuals, especially when such excerpts are usually torn from their context by special pleaders, and made to bear a meaning never intended by their authors. Signed:

James W. Pedley, Chairman Congregational Union,
S. D. Chown, General Superintendent Methodist Church,
Geo. C. Pidgeon, Convenor Joint Union Committee, Convenor General Assembly's Committee.
November 8, 1924.

"YOU'LL NEVER KNOW THE DIFFERENCE"!

To the Editor of The Examiner.

Sir:—The fight for religious liberty and the rights of the people, against clerical domination, meets the constant cry: "You'll never know the difference." May I state a few of the differences which Presbyterians believe a Church of Christ should not accept?

(1) Presbyterians have the right to choose their own minister. If their call to one minister fails, they can call another. No one can intrude upon a self-supporting congregation a minister whom they have not called and do not want.

In the "United Church" this right is taken away. They may ask for a minister. They have still the right to beg. "But the right of appointment shall rest with the Settlement Committee." That Committee is an arbitrary, autocractic power, unknown in the Presbyterian Church. It meets once a year, to make its appointments. It is supreme, responsible to none. It reports its doings "for information only."

The statement that the "Settlement Committee shall comply, as far as possible, with the expressed wishes of ministers and pastoral charges," means nothing, for that Committee remains the sole judge of its own actions. Further, as that Committee must "consider all applications for settlement from ministers," and will always have several ministers applying for any good vacancy, it is plain that the wishes of congregations must often be denied. In any case the "right" of the people to choose their own minister is taken away.

(2) Presbyterian people, through their Session, have the right to control their church building. In the "United Church" this right is taken away. "The minister," apart from the Session, may invite to the pulpit "any minister of any other religious denomination." Even the manse, if not used by the minister, cannot be "let" by the people without the "consent in writing of said minister."

(3) Presbyterian people have the right to decide who shall enter the ministry. The Presbyterian ideal is that the call to the ministry is by the Spirit of God speaking through the people, who are "the Church," and therefore, except in special cases, as for Foreign Missions, no man is ordained to the Presbyterian ministry until he receives a call from a congregation and is thus approved by the people. In the "United Church" this right is taken away, and men are ordained by the Conference, without any reference to the people.

(4) Presbyterian people have a right to know what their minister believes. When a minister is inducted he always, publicly, in the presence of the congregation, vows adherence to the great truths of the Word of God as set forth in the standards of that Church. In the "United Church" this right of the people is taken away. No minister vows adherence to its "Statement of Doctrine." All that is required is that he shall "satisfy" some body who may be examining him as to his "essential agreement" with it. The people do not know how much or how little he accepts. The "United Church" thus stands for no definite Christian Truth, and is open to every error.

(5) Presbyterian people have the right to decide who shall form their church courts and manage their affairs. Their General Assembly is composed of ministers and elders, who have been chosen by the people, and pledged "to maintain and defend their Church. In the "United Church" this right of the people is taken away. The General Council consists of ministers and non-ministerial members. The ministers, as already down, are ordained without reference to the people. The non-ministerial members of Council are chosen by the Conference, the next lower court, equally regardless of the people.

(6) The Presbyterian Church is a voluntary brotherhood. Any are free to leave it, any are free to remain in it and none have a right to forbid them. The "United Church" is a legal corporation, created by Act of Parliament, with greater powers than most civil corporations. In the latter the directors cannot wipe out or merge their corporation without the consent of at least a majority of the stockholders. But the clerical directors of this new church corporation can do with it what they will. They can "alter, change, unite with any other religious denomination," on any terms they may choose, and the people are transferred as chattels, without any voice in their own destiny.

A board or congregation of the Presbyterian Church is sometimes incorporated to hold property, but the church is not incorporated. It is a spiritual organization, seeking to influence the world only by its teaching and life. Christ said, "My Kingdom is not of this world." He did not intend His church to be a legal corporation created by Parliament.

(7) Presbyterian people are "the church." In the "United Church" the clergy and others in church courts are "The Church." The former is a democracy, the latter an autocracy. In the former everything rests primarily upon the will of the people. In the latter everything rests wholly upon the will of the clergy and others in the church courts, and the people have no rights, except the right to work, pray, pay and obey.

That type of church may give scope to clerical ambition. It may be a machine to "battle—in the religio-political realm," but it is not Christ's type, nor best fitted to promote His Kingdom.

E. SCOTT.

Montreal, Nov. 6, 1924.

A THOUGHT.

Blessed are the merciful for they shall obtain mercy.—Matt. 5:7.

Let us be merciful as well as just.—Longfellow.

A woman is as old as the song she hums.

Painful, swollen ankles

Sloan's gets right at the trouble

You'll get quick, sure relief for swollen, painful ankles with Sloan's. It requires no tiresome rubbing: the medicine itself does the work.

In it are certain ingredients that are so stimulating to the circulation that the moment it is applied, freshly purified blood starts tingling through the aching place. And this enriched blood supply drives out swelling and pain and restores normal conditions in no time. Get this relief today. All druggists—35 cents.

Sloan's Liniment kills pain!

When a Meal "Disagrees"

Just take Pape's Diapepsin

A few Tablets instantly Relieve a Distressed Stomach and Correct the Digestion—Anytime!

Whenever food or drink upsets the stomach or causes indigestion or Gases, Flatulence, Bloating, Sour Risings, Heartburn or Acidity, remember you get relief as soon as "Pape's Diapepsin" reaches the stomach. No waiting!

Just chew a few of these pleasant, harmless tablets and the distress is gone!

A 60 cent package will keep the entire family free from digestive disorders for months. Druggists sell millions and guarantee each package.

STRENGTH AND VITALITY CREATED BY RED BLOOD

The strength, vitality and nerve power of every man and woman depend on the blood. Red blood is the supreme driving force of life. When we lack strength we should think first of our blood. When we have rich, red blood we quickly regain strength. Weak, thin-blooded men and women can find an easy, safe way to create red blood.

Wincarnis gives to the blood the very elements from which red blood is created. For fifty years this blood builder has restored men and women who were lacking in life power.

If your body vitality is at low ebb, your system undernourished, or your nerve force exhausted, go to your druggist today and begin the safe Wincarnis treatment. A sixteen-ounce bottle, which is a fourteen-day Wincarnis treatment, is sold by all leading druggists for $1.50.

Wincarnis is so effective that only three tablespoonsful a day need be taken. Try Wincarnis at once and see the strength that just a few days will bring.

WINCARNIS

Coleman & Company Ltd. 67 Portland St., Toronto

NEWS FRASERVILLE.

W. D. Moncrief Injured While Driving Cattle.

FRASERVILLE, Nov. 12.—Mr. W. D. Moncrieff, of Fraserville, happened with what might have been a very serious accident while stock was being driven. One of them became enraged rushed at Mr. Moncrieff and knocked him down. But, luckily, he got free without any serious injuries.

Mr. Frank Kidd, of Toronto, is visiting friends in Fraserville.

Mr. and Mrs. Simpson and son, Williard, of Toronto, spent the holiday with his sister, Mrs. R. A. Cardwell, of Fraserville.

Mr. and Mrs. Harold Marsh, of Peterboro, spent the holiday at the home of Mr. and Mrs. W. A. Wood.

Mr. John Douglas has put an addition to his elevator in Fraserville owing to the large amount of grain that is being hauled out by the farmers of this vicinity.

The officials of the highway are gravelling the highway from Fraserville south making a great improvement on the road.

Miss Bessie Parks and friend, of Peterboro, spent the holiday with her parents, Mr. and Mrs. E. Parks, of Fraserville.

Mr. and Mrs. Clancy, of Toronto, spent the holiday with Mr. and Mrs. Arthur Hewitt, of Fraserville.

Mr. and Mrs. W. A. Pue spent the holiday with their son, Ottowell, and wife, of Fraserville.

YOUNG'S POINT GUESTS.

YOUNG'S POINT, Nov. 11.—Mrs. Wen. Brown was in Peterborough on Monday.

Mr. Harry Ayotte, jun., left for Lockport, Michigan, on Monday, where he will spend the winter.

Mr. Artie Montgomery, of Katechoma, was in the village on Tuesday.

Among those who attended the Peace social held in the Memorial Hall, Lakefield, from the village, were—Misses Clara and Kathaleen Young, Dorothy, Ethel and Bessie Wilson, Reta Singer, of Campbellford; Messrs. Leonard and Rex Wilson and Donald McNaughton.

Mr. Wheeler, Windsor, and Miss Hazel, of Burleigh, passed through the village on Friday.

Misses Dorothy and Bessie Wilson spent a few days with their grandmother, Mrs. Jackman, of Lakefield, last week.

Mrs. H. Hockaday was in Lakefield on Thursday.

Mr. and Mrs. Frank Young and Miss Mary and Master Cyril were in Peterboro on Wednesday.

Mrs. A. Woods and children, of Campbellford, are visiting Mrs. Elmer Johnston.

Messrs. Norman Crapp and Donald Lee, of Peterboro, and Glenn Wannamaker, of Lakefield, were in the village on Sunday.

Mrs. Frank Young and children, of Peterborough, are visiting Mrs. Wm. Brooks and family.

Messrs Leslie and Horace Hayward, of Peterboro, were in the village on Sunday.

Mr. and Mrs. W. Wilson and family, of Peterboro, were the guests of Mr. and Mrs. Wilson and family, Sunday.

Miss Mary Deforge, of Peterboro, is visiting Miss Mary Buchanan for a few days.

Messrs. Wm. Brooks and Adrian were in Peterboro on Tuesday.

Miss Marcelle McCauley, of Peterboro, is visiting her cousin, Miss Aileen Young.

Miss Rose Foster, of Peterboro, is visiting her grandmother, Mrs. A. Duggan, sen., for a few days.

Master George Wannamaker, of Lakefield, was in the village on Sunday.

Mrs. Hill, of Oregon, is visiting her daughter, Mrs. A. Duggan, jun., for a few days.

BENSFORT NEWS.

Open Meeting in Honor of Visiting Mission Workers.

BENSFORT, Nov. 12.—An open meeting, under the auspices of the W.M.S., was held in the Bensfort Methodist Church on Tuesday evening, Nov. 4, in honor of a visit from the district superintendent, Mrs. J. K. Moore, and Miss Luella Rorke, of Japan, who is now on furlough. A number of members of the Stewart's Hall and Ballicboro societies were also present. The president, Mrs. W. C. Wood, conducted the meeting, which was opened by singing "All hail the power of Jesus' name," followed by prayer by Rev. R. M. Patterson. The scripture lesson was read by Mrs. G. Hanbidge, of Stewart's Hall. Mrs. J. K. Moore gave an interesting talk on Japan." She also, upon request, gave in detail the workings of the group system. During the meeting, a solo by Miss Marjorie Emberson, and a quartette by L. Finnie, W. Wood, C. Emberson and J. Wood, were much enjoyed. Last, but by no means least, was a most interesting talk given by Miss Luella Rorke on "Kindergarten Work in Japan." After a hearty vote of thanks was given Mrs. Moore and Miss Rorke for their excellent addresses, the meeting was closed with the doxology. Refreshments were then served by the ladies of the congregation.

TRENT RIVER NEWS.

TRENT RIVER, Nov. 11. — A number of men are engaged re-flooring the swing bridge.

Mrs. McLaughlin of Toronto, is spending a few days at her home.

The L.O.B.A. held their annual meeting Tuesday night at their lodge rooms for the transaction of business and election of officers. All those holding office were returned for the coming year. This society are holding a progressive euchre at the same place on Friday night, November 14th. There are to be six prizes awarded.

School is closed for Thanksgiving, Miss Engisch, the teacher has returned to her home at Norwood.

Indians from Rice Lake passed down the river this week travelling by canoes to duck shoot.

Terrific winds blew yesterday and continued through the night the temperature becoming lower this morning.

Dr. Richardson and son of Toronto, are guests over the week-end at the Cook cottage.

GREASE THE DISH

Before melting chocolate for a cake frosting, grease the dish with butter so that so much will not stick sides of the dish and be wasted.

full of energy every morning

NOTICE how your neighbor starts off to work in the morning. Every movement of his vigorous walk shows the vitality that's surging through his system.

Probably he owes his good health to Tillson's NATURAL Bran. He takes it every day, either sprinkled on cereals, soups or fruits, or in bran bread, bran muffins or bran gems. Tillson's NATURAL Bran ensures a smoothly-working, healthy system.

largest package on the market **25c** *at all grocers*

Tillson's Natural Bran

Not Cooked—Not Treated

A product of the Quaker Mills, Peterborough and Saskatoon 803

CHRISTMAS DOLLS FOR YOUNG WOMEN

Dolls Are Now as Much the Rage as Crossword Puzzles.

BY HORTENSE SAUNDERS

Dolls have always been the accepted Christmas gift for little girls, but this year they are just as much in demand for big girls.

Dolls are as much the rage as crossword puzzles and if you have the knack for dressing them in an original and snappy way, you can consider that your Christmas problem is solved.

They may be just dolls, or they may have some use in the world as well. A popular fad of the moment is the wide-skirted lady who fits over the rather ugly mechanism of the useful telephone and conceals it from view. This type of covering is particularly appropriate for the boudoir or bedroom.

It may be carried out in the color of the room or it may be a delectable-looking confection of blue or pink that would grace any dainty surroundings, regardless of color scheme.

At the department stores you can buy these very attractive doll heads to be mounted and dressed as you like. Those for telephones are mounted and dressed as you like. Those for telephones are mounted on a wire framework that just covers the telephone.

Another popular doll is really a lamp shade and is mounted on a wire lamp frame. Through the colorful skirt just enough light escapes to make a convenient night light. A pretty effect is obtained by using several thicknesses of different colored chiffon to give an opalescent glow.

Satin or taffeta in delicate colors makes lovely bouffant frocks for dolls and may be trimmed with lace, gold galoon or French flowers. It is interesting to copy the costume worn in some old French print or some family photograph, or one may select a 1924 Paris model gown.

Doll heads may also be mounted on large pin cushions or embedded in round sofa cushions designed for looks rather than utility. Bags for street or for opera or evening use frequently have the bag concealed in the puffy skirts of the doll and give no hint that they are anything more than an ornamental doll carried from the wrist by a ribbon.

These doll gifts may be made at home very easily with pieces of silk and satin one has on hand. In the shops some of them run into hundreds of dollars, depending on the workmanship and materials used.

Those who are artistic enough to make the head as well as the costume, but the average person will get better results to buy the head. The imported French bisque models with wavy hair and very knowing even slightly wicked features are the most attractive.

BETHANY NEWS.

BETHANY, November 12. — Anniversary services were held in the Methodist church, Franklin, on Sunday. Rev. Howard of Millbrook, assisted by Rev. Mr. Wilks, occupied the pulpit. Two very instructive sermons were delivered. The Bethany choir supplied the music for the services, assisted by Mrs. O. Urry, of Beaverton.

The A. Y. P. A. in connection with St. Paul's church intend holding their annual bazaar in the town hall, on Nov. 20th.

The Ladies' Aid of the Methodist church are holding a hot fowl supper in the basement of the church on Friday evening. A play entitled "Tom's Fiancee," will be given together with other songs which will be rendered by Mr. George Nichols of Peterboro, and Miss Lila Parsons, Omemee.

Mr. W. Lee and Mrs. S. Jamieson left on Thursday for Grand Rapids, Michigan, in response to a telegram announcing that their brother Dr. Frank Lee, was critically ill.

Mr. W. Westlake of Toronto, is renewing acquaintances around the village.

Mr. A. McCarthy of North Bay, is spending the holiday with his parents, Mr. and Mrs. William McCarthy.

Miss Jean Ingram of Peterboro, is visiting her aunt, Mrs. D. Cairns.

Mrs. J. Davis and daughter, Mildred, were visitors in Peterboro on Saturday.

Mr. W. McCarthy of Toronto, is spending the week end holiday at his home here.

Miss Edna Fallis of Toronto, is visiting under the parental roof.

Mrs. O. Urry and family of Beaverton, are spending a week with Mrs Urry's parents, Mr. and Mrs. T. Rowan.

Miss Verna Bell is visiting her parents, Mr. and Mrs. W. Lee.

Miss Nelson is spending the holiday at her home, Mono Road.

Miss Violet Jackson of Toronto, is the guest of her parents, Mr. and Mrs. T. Jackson.

Mr. Cecil Ward of Toronto, is visiting his mother, Mrs. Ward.

Miss Mary Neal of Peterboro, is visiting under the parental roof.

Mr. George Dawe of Roseneath, spent a few days last week with his brother, Mr. F. C. Dawe.

Mr. Steve Sisson, who has been seriously ill with pneumonia, is on the road to recovery.

Miss Pearl Twigg, Peterboro, is spending a few days with his parents, Mr. and Mrs. Geo. Twigg.

The many friends of Miss Violet Ryley of Toronto, will learn with pleasure that she has been allowed to leave the hospital and is now rapidly recovering from her recent illness.

KASHA POPULAR.

Kasha cloth in the light shades of beige, gray and henna is very much liked for the tailored gown.

DANISH FARMERS ARE PROSPEROUS

Economic and Social Life Revolutionized in Forty Years.

"Forty years of sound agricultural planning and progress have revolutionized the economic and social life of the Danish people," writes Chris L. Christensen, agricultural economist for the United States Department of Agriculture, who has just completed a first-hand study of agricultural cooperation in Denmark.

"From a depressed state of peasant agriculture," sums up Mr. Christensen, "which threatened the welfare and prosperity of the whole nation, Denmark stands today as the worlds' foremost agricultural country in the scientific organization of her production and marketing. Her people, rural as well as urban, appear contented and prosperous. Neither extreme in wealth or poverty exists."

The economics brought about by co-operative marketing in Denmark have been effected in the functions of assembling, processing, grading and packing, says Mr. Christensen. Cooperative marketing has also resulted in a rational adjustment in her agricultural production so as to fit better the consumer demands and the requirements of the market. The system has aided in focusing the producers' atention on the value of quality, standardization and dependability in quality and regularity of supply.

Dairy Industry.

Mr. Christensen's study describes the marketing problems which the Danish farmers faced in the early days before their present highly developed dairy industry. When they found that thousands of small batches of dairy butter could not be dumped profitably on the British markets, they set about to effect economics in assembling and manufacturing as well as improvements in grading, standardization and packing.

He tells how the Danish people have improved live stock through co-operative live stock breeding associations. Cooperative bull associations have put better live stock on the average farm. Besides the work of the breeding associations, there are now 821 cow-testing associations, with approximately one-fourth of the total milk cows in Denmark. The application of scientific and businesslike methods, it is said, has nearly doubled the milk yield per cow during the last forty years and is rapidly eliminating the unprofitable cow.

Mr. Christensens' study embraced the activities of agricultural production, marketing ,purchasing, live stock improvement, finance and insurance. It follows the evolution of agricultural cooperation in Denmark from small beginnings to its present important development.

STERLING RATES.

MONTREAL, November 12 (Canadian Press). — Sterling exchange rates were quoted here yesterday as follows:

Demand $4.60 3-4
Cables $4.61 1-8

WAISTLINE IS BACK AGAIN

This snappy French dress is of black velvet printed with Roman stripes in brilliant colors. It is decidedly new in line and in feeling, and very attractive, as you can see. The ruffle about the waistline is noticed on many smart gowns that have recently come over from Paris and seems to indicate that a new silhouette is on the way.

RAIN IS NEEDED WARSAW DISTRICT

Roads Are Reported to be in Splendid Condition for Motoring.

WARSAW, Nov. 12. — Mrs. Charles Foster and two children are spending a few days with Mrs. Foster's mother in Reaboro.

Miss Ella Dewart spent the week-end and holiday with her mother. Mrs. Dewart had a family gathering at her home for Thanksgiving.

Mrs. John Cooper and Mrs. Arthur Payne spent Sunday in Lakefield.

Joseph Miles is visiting his daughter in Hastings.

Farmers are beginning to bring their cattle home from the pastures.

Rain is needed very badly. Many cisterns are empty. Indian River is exceptionally low, and land is very hard to plow.

The roads are splendid for motoring.

Warsaw cheese factory collects milk four times a week, and takes it to Peterboro. Some who would have sent milk to the factory, if they could have had whey are keeping the milk at home, separating it, sending the cream to the dairy, and ... have the milk for the pigs.

On Saturday morning Arthur Payne's cow slipped and broke her leg. She had to be shot. It is quite a loss as the cow was a valuable one.

Mr. Currie reports there are few days when the First Aid kit is not used.

The Methodist W.M.S. met at Mrs. Robert Moore's home on Thursday afternoon. Final arrangements were made for the bazaar to be held on December 5th.

ONE 50c BOX BROUGHT HEALTH

Years of Constipation Ended By "Fruit-a-tives"

The Wonderful Fruit Medicine

Anyone who suffers with miserable health; who is tortured with Headaches; and who is unable to get any real pleasure out of life; will be interested in this letter of Mrs. Martha de Wolfe of East Ship Harbor, N.S.

Mrs. de Wolfe says, "For years I was a dreadful sufferer from Constipation and Headaches and I was miserable in every way. Nothing in the way of medicine seemed to help me. Then I tried "Fruit-a-tives" and the effect was splendid; and after taking only one box, I was completely relieved and now feel like a new person".

50c. a box, 6 for $2.50, trial size 25c. At dealers or from Fruit-a-tives Limited, Ottawa, Ont.

Mr. Anderson read her report of the District convention.

Mrs. James Greystock had the study for the day, "The real Chinese revolution". Those who were present and had not fully understood the part the students played in the present war, surely must understand after hearing her talk.

Rev. C. J. Cameron preached at Cottesloe Sunday afternoon and at Indian River in the evening.

On Sunday morning there was service in the Baptist church, conducted by Rev. C. J. Cameron, secretary of the Baptist Home Mission Band. In the absence of Rev. W. H. Atkinson, the Presbyterians worshipped in the Baptist church in the morning. Mr. Cameron's lesson was John I: 35-42, the text was v.v. 41:42, particularly the words, "And he brought him to Jesus." Mr. Cameron put it very strongly that the work of the preacher, and of all Christians, is to save souls. Christain work should not be put on committees, but every one should do it. The principal thing is to bring people to Christ.

There are motives for soul-winning. Some teach in Sunday School, and do other Christian work, because they love to teach, they love children, they wish to do good; all good reasons, but they may fail at the crucial time. The great motive must be a desire to even souls, to be filled with the longing to bring others to the Master. Isaiah's preaching did not amount to much until he was made to feel that he needed cleansing, and the angel took the coal and touched his lips, and iniquity was taken away and, when the call came he said, "Here am I, send me."

A follower of Christ should not be like Christian in "The Pilgrim's Progress", arrive at the gate alone. (However, that was not the lesson Bunyan was thinking of). The method of winning should be taskful. Andrew felt that Christ was the promised Messiah, and told his brother Simon. The preacher gave several examples of tactful, earnest dealing with others and winning them. He showed that people's lives count for much. A deacon asked a missionary to speak to his two sons. He did so, and told them their father was very anxious about them, but they said, "Oh, no, father does not care for us." He said their father prayed for them. "Oh, no, we have never heard him." The missionary told the father he must act differently with his sons. Prayer meeting came, the deacon and his sons were there. The deacon started to pray. He usually had a very long, world-embracing prayer, but this time he just got nicely started when he broke off, and cried out, "O, Lord, save my sons." That affected the sons.

Rev. Mr. Cox conducted a Thanksgiving service in the Anglican church on Sunday afternoon. The Sacrament of the Lord's Supper was observed.

Rev. F. G. Weir preached a sermon bearing on Thanksgiving on Sunday evening. Joe Williams assisted in the choir and sang a solo.

The regular monthly meeting of the Warsaw Woman's Institute will be held on Thusday afternoon. Rev. Mr. Cox of Lakefield will address the ladies.

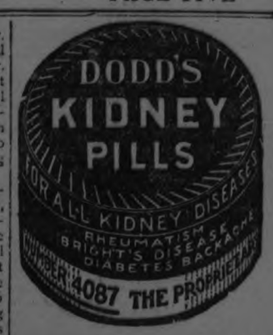

TWO TONE PAPERS.

When redecorating your house remember that two-tone papers are lighter and often reflect more light and life than one tone paper.

EGG SUBSTITUTES

In custards and sauces you can omit all eggs over two and substitute two tablespoons of cornstarch for each egg.

4 Points of Superiority

Super-Construction Super-Comfort Super-Beauty & Moth Proof Absolutely

Snyder's

SANI-BILT

LIVING ROOM FURNITURE

Guaranteed Moth Proof

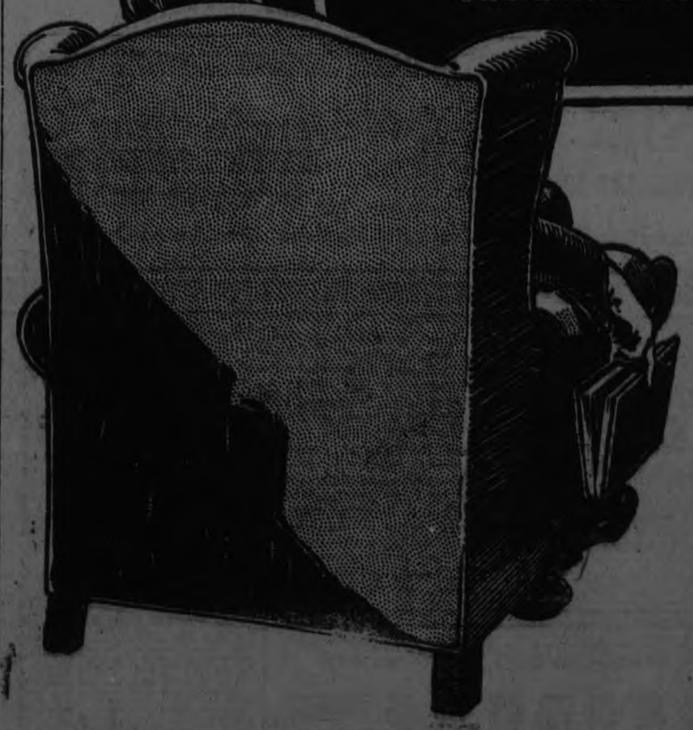

BUILT first for enduring strength, Sani-Bilt hardwood frames are heavy, rigid and strong. *Do not be humbugged by cheap construction.*

Built also for luxury and comfort, Sani-Bilt upholstery is extraordinarily deep and soft. Sani-Bilt oil-tempered rustproof springs are extra strong and resilient; extra firmly fixed and extra plentiful. The cushions are Marshall Spring Cushions. *Do not be humbugged by flashy coverings which hide dishonest upholstery fillings.*

Built for beauty, Sani-Bilt coverings offer the choicest and widest selection in Canada. *Do not be humbugged by trashy tapestries or cheap mohairs.*

And, over and above these other points of excellence, Sani-Bilt is absolutely mothproof, as well, and *guaranteed* mothproof. *Do not be humbugged by imitations.*

All the leading dealers show Sani-Bilt. Prices range to suit every purse.

SNYDER'S LIMITED
WATERLOO - ONTARIO 37

THE CRESSMAN CO. LTD., Agents

McBride & Franks Are Showing a Complete Line of This Furniture **224 Charlotte Street**

Home Furnishing Co. Recommend Snyder's Chesterfields, Suites. SANI-BILT MODERATELY PRICED **208 Charlotte St.**

McDERMID & JURY, Druggists
Cor. George and Charlotte Streets

The Plan
You pay the regular price for one article, then we give you another of the SAME ARTICLE for ONE CENT.

McDERMID DRUG CO., LIMITED
393 GEORGE STREET (Formerly Cressman's Redfern Store)

ONE CENT SALE

1¢ SALE 1¢ SALE

E. L. PAYNE Druggist
Cor. George and Simcoe Streets

The Example
Buy 1 tube Rexall Pearl Tooth Paste at the regular price of 25c and we will give you another for 1c, or 2 for 26c.

THE REXALL DRUG STORES

THURSDAY, FRIDAY, SATURDAY, NOVEMBER 13th, 14th and 15th

This ONE CENT SALE Plan was originated by the UNITED DRUG COMPANY for the REXALL DRUG STORES. The United Drug Company are the largest manufacturers and buyers of Toilet Articles, Remedies, Chocolates, Perfumes, Rubber Goods, Stationery and Drug Sundries in the world, and this is an advertising plan pure and simple, of which they bear most of the expense. Instead of spending money in the regular way, such as Free Samples, etc., it is their desire that we place full-sized packages or articles in your hands, giving you an opportunity to judge the real value of these goods, the cost of which they charge to advertising.

We will only be permitted to run this Sale occasionally. Beware of imitations in other stores, and take advantage of this exceptional opportunity.

REXALL "Violet" Talcum Powder
is as smooth as velvet, with a delightful, refreshing odour .....
2 for 26c

70c PKG. OPEKA TEA
½ Lb. 36c

Rexall Soaps and Hair Preparations

25c Rexall Shaving Sticks, refills,	2 for 26c
35c Shaving Cream	2 for 36c
25c Medicated Skin Soap	2 for 26c
25c Tar Shampoo Soap	2 for 26c
15c Star Hand Cleaner	2 for 16c
$1.00 "93" Hair Tonic..	2 for $1.01
40c Riker's Emulsified Cocoanut Oil Shampoo	2 for 41c
$1.00 Harmony Eau de Quinine Tonic	2 for $1.01
50c Lorie Solid Brilliantine	2 for 51c
50c Liquid Brilliantine	2 for 51c
15c Physicians' and Surgeons' Soap	2 for 16c

Tooth Pastes, Talcums and Toilets

35c Klenzo Tooth Paste..	2 for 36c
25c Pearl Tooth Paste..	2 for 26c
50c Jonteel Talc	2 for 51c
25c Baby Talc	2 for 26c
25c Ipomea Talc	2 for 26c
75c Paradis Talc	2 for 76c
25c Pearl Tooth Powder	2 for 26c
25c Velour Powder Puffs..	2 for 26c
15c Chamois for Face	2 for 16c
45c Baby Pants	2 for 46c
15c Wash Cloths	2 for 16c
50c Hand Scrubs	2 for 51c
75c Bonnie B. Talc	2 for 76c

Rexall Creams and Face Powders

50c Almond Bloom Cream..	2 for 51c
50c Jonteel Cold Cream	2 for 51c
50c Jonteel Disappearing Cream	2 for 51c
50c Disappearing Cream	2 for 51c
50c Jonteel Face Powder, Flesh "Cold Cream"	2 for 51c
50c Jonteel Face Powder, White.	2 for 51c
$1.00 Bouquet Ramee Face Powder	2 for $1.01
50c Harmony Face Powder ..	2 for 51c

Chocolates and Candy

$1.00 box Chocolates, Pekin Pack	2 for $1.01
40c lb. Humbugs	2 lbs. 41c
40c lb. Fruit Gum Drops	2 lbs. 41c
60c lb. Homemade Chocolates,	2 lbs. 61c

Rexall Remedies

25c Stomach and Liver Pills,	2 for 26c
$1.00 Blood Purifier ...	2 for $1.01
50c Bronchial Salve	2 for 51c
25c Rexall Orderlies	2 for 26c
Hypophos Compound .	2 for $1.01
76c Hydrogen Peroxide	2 for 76c
50c Hydrogen Peroxide	2 for 51c
25c Hydrogen Peroxide	2 for 26c
25c Rexall Cold Tablets	2 for 26c
50c Kidney Pills	2 for 51c
$1 Peptonised Iron Tonic	2 for $1.01
$1.00 Petrofol ...	2 for $1.01
50c Bronchial Cough Syrup ..	2 for 51c
35c Klenzo Liquid Antiseptic .	2 for 36c
50c Dyspepsia Tablets	2 for 51c

Stationery

15c Linen Writing Pads	2 for 16c
25c Linen Pads	2 for 26c
35c Linen Pads	2 for 36c
50c Willow Fabric Papeteries .	2 for 51c
15c Montclair Envelopes	2 for 16c
10c Blue Lined Envelopes	2 for 11c
35c Assorted Papeteries	2 for 36c

Sundries

Ever-Ready Razor FREE with each 45c package of Blades.

$2.50 Pint Thermos Bottle.....	$1.75
$1.50 Thermos Bottle.....	$1.19
$3.50 Thermos Bottle.....	$2.35
$1.00 Hospital Cotton.....	65c
$1.00 Gillette Blades.....	69c
50c Gillette Blades.....	37c

GUARANTEED Hot Water Bottles
$2.25 Rob Roy Hot Water Bottle for..... $1.13
$1.50 Challenge Hot Water Bottle for..... 75c

Perfumes, Lotions and Toilet Waters

60c French Cologne	2 for 61c
60c Lavender Water	2 for 61c
$1.00 Lilac Lotion	2 for $1.01
$1.50 Paradis Toilet Water	2 for $1.51
$1 Viviana Toilet Water	2 for $1.01
50c Lavender Smelling Salts .	2 for 51c
25c Vials Perfume	2 for 26c
35c dr. Boquet Perfume	2 for 36c
$1.00 oz. White Rose Perfume ..	2 ozs. $1.01
$1.50 oz. Fascinette .	2 ozs. $1.51
$1 Cora Nome Perfume ..	2 for $1.01
50c Florida Water	2 for 51c
50c Jonteel Concentrates ..	2 for 51c
50c package Perfume	2 for 51c

75c OPEKA COFFEE
1 Lb. 49c

Sundries

35c Tooth Brushes	2 for 36c
25c Tooth Brushes	2 for 26c
50c Tooth Brushes	2 for 51c
60c Tooth Brushes	2 for 61c
65c Shaving Brushes	2 for 66c
$1.00 Rubber Set Shaving Brushes	2 for $1.01
50c Hair Brushes	2 for 51c
$1.00 Auto Sponges ...	2 for $1.01
$1.00 Hair Brushes ...	2 for $1.01
$1.00 Rubber Combs	2 for $1.01
35c Ivory Combs	2 for 36c
10c Hair Nets	2 for 11c

25c COCOA
2 Lbs. 26c

Leather Purses and Satchels
ONE-THIRD OFF REGULAR PRICES
At Rexall Store 393 George Street Only

50c Jackie Coogan Self-Filling Fountain Pens
2 for 51c

$1.00 Thermo-Vacuum Bottles
2 for $1.01

SEE OUR WONDERFUL BARGAINS IN FRENCH IVORY OF ALL DESCRIPTIONS. EBONY, PERFUMES AND ALL SUNDRY ARTICLES WILL BE SOLD AT BARGAIN PRICES DURING SALE.

E. L. PAYNE
THE REXALL STORE AT COR. GEORGE AND SIMCOE STS.

McDermid Drug Co., Limited
THE REXALL STORE AT 393 GEORGE ST.
(Formerly Cressman's Redfern Store)

McDERMID & JURY
THE REXALL STORE AT COR. GEORGE AND CHARLOTTE

400 Medicinal Preparations in Rexall Stores—Many Goods Not Mentioned Here Are on Our One Cent Sale—5,000 Rexall Drug Stores in Canada and United States

PATRONS INVITED TO BANK OPENING

Omemee's New Branch of Bank of Toronto Visited by Hundreds.

OMEMEE, Nov. 12.—The formal opening of the new Bank of Toronto attracted hundreds of people to the village on Saturday. About 250 engraved invitations had been previously mailed to patrons of the Bank, inviting them to come, and bring their friends.

On entering, the manager of the local branch, G. D. Gowans, assisted by Manager Vanstone of Peterboro and Manager L. R. Atkinson of Millbrook and Manager Maples of Bethany, greeted the people in the office. Mrs. E. H. Mitchell, Mrs. (Dr.) Earle, Mrs. H. Lamb and Mrs. Vanstone of Peterboro, welcomed the visitors and directed them to the basement which had been converted into a tea-room for the event. Here, several young ladies dispensed coffee, cake and sandwiches to the many visitors.

The living apartments were then visited and Mrs. Gowans, assisted by her mother, Mrs. Smith greeted and made welcome their many visitors who were loud in their admiration of the up-to-date and cheery living apartments.

During the evening a Peterboro orchestra discoursed sweet music, adding much to the pleasure of the gathering.

ANNUAL BAZAAR OF BAILIEBORO CHURCH

Ducks Are Reported to be Scarce on Rice Lake.

BAILIEBORO, Nov. 12. — The members of the Bailieboro Methodist Church held their annual bazaar in the hall on Thursday evening, November 6th. The hall was very prettily decorated and the tables were nicely arranged. Supper was served from 4.30 to 6.45 p.m. The bazaar was opened by Rev. Mr. Patterson at 6.45 p.m.

Mrs. Robert Falls and Mrs. Fred Jewison had charge of the "farmers' table", which consisted of preserves, pickles, cakes, roast fowl, pastries, vegetables, etc. The men provided their share in the bazaar by giving contributions of grain, vegetables, apples and live fowl. The miscellaneous tables were attended to by Mrs. Claire Dawson, Mrs. W. Bateman, Misses May Earl, Charlotte Barnard, Mrs. George Fletcher and Miss Jean Dawson. Perhaps the most amusing feature of the bazaar was a large judy, which had been very carefully made. The judy was over burdened by parcels, large and small, at a price ranging at 5, 10 and 15 cents. Corresponding tickets were sold for these prices by Mrs. Jeffrey Jewison. A candy booth was very prettily decorated, and conducted by Misses Vera Lang and Kathleen Barnard. Ice cream was sold also. Misses Vera Dawson and Kathleen Bateman had charge of the handkerchief booth.

The bazaar resulted in a perfect success and the ladies and men were well rewarded by their labour as the proceeds of the bazaar amounted to nearly $375.

On Wednesday evening, November 5th, a dance was held in the U.F.Y.P.O. Hall, at Centreville. The dance was conducted by Messrs. F. Alcorn and R. Beatty. Stagg's 4-piece orchestra from Port Hope furnished excellent music for the occasion. A lucky number dance was given and the prize was won by Mr. and Mrs. G. W. Sayles of Millbrook. A sumptuous lunch was served by the committee in charge and a most enjoyable evening was spent by all those present.

The Presbyterian choir of Centreville church accepted an invitation to provide part of the program for the fowl supper which was held on Monday evening, November 10, at Coldsprings.

Personals.

Mr. and Mrs. John Dawson with their two sons, Harry and Gerald, spent the week-end holiday with Mr. Harry Dawson at Bailieboro.

Mr. W. H. Barnard left on Monday for Ewan where he will spend the next two weeks deer hunting.

A number of Toronto men spent the holiday in duck shooting at Rice Lake. Ducks are reported to be not very plentiful.

Mr. Sidney Lang is visiting with his parents, Mr. and Mrs. Jos. Lang, Bailieboro.

Miss Esther Deyell of Kinmount, spent the holiday at her home, near Bailieboro.

Miss Helena Armstrong of Toronto is holidaying with her mother, Mrs. Harry Armstrong.

A cross-word puzzle is one of those things in the home that lead from one word to another.

OMEMEE STUDENTS OBSERVE ARMISTICE

Service Held Yesterday With a Large Number Present —Omemee News.

OMEMEE, Nov. 12. — Armistice Day was fittingly observed on Tuesday morning by a union service held in the Methodist Church. School was dismissed in commemoration of the day, and the students of the High and Public Schools marched in a body to the church, which was effectively decorated with the flags of the Allies.

The meeting was opened by the singing of that ever impressive hymn, "O God Our Help in Ages ..." which was followed by a few words by the Rev. J. A. Black, leading up to the two minutes of silence at 11 a.m., following which the reverend gentleman offered a most fervent prayer for our country and the loved ones left behind.

The Scripture lesson was a portion of the fifth chapter of St. Matthew's gospel, which was read by Rev. Mr. Weir, of Christ Church. The hymn, "Rock of Ages," followed, after which Rev. E. W. Rowland gave a most appropriate address, in which he rendered one of Robert Service's beautiful poems, entitled "Young Fellow, My Lad."

The meeting, which was most impressive throughout, was brought to a fitting conclusion by prayer and the singing of "God Bless Our Native Land."

Sunday Services.

Anniversary services were observed in the Methodist Church on Sunday, and at both services the congregations were exceptionally large. The evening service was withdrawn in the Presbyterian Church, and the congregation united in worship with the sister church to help make their Thanksgiving service a success.

Many floral decorations, pumpkins and apples, adorned the front of the church, and owing to Armistice Day following so close, the flags of the Allies in various sizes appeared in the windows and other conspicuous corners.

Rev. Mr. Reddick, of Lakefield, was the special speaker for the day, and in his address at each service, delighted his many hearers with his intellectual and inspiring message. The special music in the morning consisted of an anthem by the choir, entitled "Sing Praises," and a duet by Mr. F. Lowe and daughter, Miss Mary Lowe, entitled "Render Thy Gratitude." In the evening the music added much to the service. The choir rendered an appropriate anthem, entitled "I will Magnify Thee," and were assisted by Miss Carrie Balfour, who contributed in fine voice a pretty solo, entitled "A Song of Thanks," also Mr. J. Day, of Toronto, who during the offertory rendered that sweet song, "Alone."

On Monday evening a fowl supper was served in the Sunday School-room, when about five hundred people did justice to the laden-down tables of all the good things which go to make a real dinner. Apples and grapes in pretty containers added to the table decoration, and along with the varied assortment of jellies, etc., presented an inviting appearance, when one was privileged by number to enter the basement.

After all had been served, which was about nine o'clock, a splendid programme was given in the auditorium of the church, consisting of the following numbers:

Doxology.
Opening chorus by the choir — "Crown Him King."
Reading—Miss Wright, Peterboro, with encore.
Organ solo—Miss E. Race.
Address—Rev. J. A. Black.
Solo—Mr. J. Mackey, of Lindsay, with encore.
Address—Rev. A. T. Weir.
Organ solo—Mrs. C. R. Cornell.
Reading—Miss Wright, with encore.
Address—Rev. Dewey Stinson.
Solo—Mr. J. Mackey, with encore.
Address—Rev. Mr. MacKenzie, of Yarker.
Reading—Miss Wright.
God Save the King.

Rev. E. W. Rowland proved a most efficient chairman for the evening.

The ladies provided so generously for the supper that an over abundance of fowl, pies, cakes, etc., was left and a 15-cent supply was served the following evening, and many citizens again partook of another fowl dinner. The proceeds of the evenings amounted to about $300.

For Woollens and All Washing
SOMME
NAPTHA SOAP
Positively Has No Equal

SMART MUFFLERS.

Mufflers of wool materials such as Scotch cashmere or kasha are lined with harmonising colours and worn with wool topcoats.

SANTAL MIDY — Easy to Take—Quick to Relieve — CATARRH of the BLADDER — Each Capsule bears name MIDY — Beware of counterfeits

The King of Wild Horses

NEWS OF MARMORA.

MARMORA, Nov. 12.—The Western extremity of Marmora is fast losing its wilderness aspect. Three new residences are being erected by Mr. Stanley Jackson, Mr. Isaac Wright and Mr. Joseph Davrick respectively.

A well patronized dance was held at the home of Mr. Arthur Jackson on Friday evening. House dances are again becoming a feature in the life of this community.

Miss Ann Rayburn of Tweed spent Sunday with her sister, Mrs. J. P. Marrin.

Mrs. A. Davidson of Peterboro and her daughter, Mrs. G. Foley, of Toronto, were Thanksgiving visitors at Mrs. William McCoy's.

Miss Margaret McCoy was home for the week-end.

Mr. Percy McGarvey is renewing acquaintances in his home town.

Miss Elsie Williams was home from Prince Edward for the holiday.

Master Louis Ross Watson is lying ill at the rectory.

Mr. G. Prichard of Toronto visited friends in town over the week-end.

Mr. and Mrs. L. McCracken of Toronto spent Thanksgiving amidst their old surroundings here.

Miss Hilda Phillips, who is attending Normal at Peterboro and Miss Florence Sopha who is attending Business College at Belleville returned home for Thanksgiving.

Miss J. H. Smyth, teacher at Deloro Public School, visited her brother, Rev. W. J. H. Smyth at Wellington during the Thanksgiving period.

Messrs. F. A. Bapty, R. A. Elliott, J. H. Douglas, V. Yates, L. Crawford of Deloro were among others who attended the Queen's-Varsity rugby game at Toronto on Saturday.

Mr. Jack Bapty, who is attending Queen's spent Thanksgiving under the parental roof.

Miss Betty Wright who is attending Havergal College, Toronto spent Thanksgiving at her home in Deloro.

Misses Campbell, Longmore, Sauve and Taft of the local teaching staff spent Thanksgiving at their respective homes.

Rev. Everson of Norham accompanied by his two daughters spent Sunday in town. The former took service at Deloro in the morning and the Methodist evening service in town.

Young poppy sellers under the auspices of the local G.W.V.A. and supervision of Mrs. Fraser Bowen were most successful at Marmora and Deloro on Saturday.

Mr. Jack McCroden spent Thanksgiving at his home in Belleville.

SMART GIRDLES.

Smart new girdles and belts are made of silver and gold mesh such as is found in mesh bags.

Have You Forgotten
the times when you thought you were so dyspeptic that recovery was impossible? When gassiness, sour risings and belching so distended the stomach as to startle you with pain? And yet you got quick relief with one or two
STUART'S Dyspepsia Tablets
Proclaim to your friends how you now eat corned beef and cabbage, pickles, onions, pie, cheese, fried eggs and bacon and yet you and indigestion are almost total strangers.
Stuart's Dyspepsia Tablets have been greatly fortified and are now a better stomach medicine than ever. Don't forget them when your stomach shows signs of being overworked.
AT ALL DRUGGISTS

The Affair at Flower Acres

by CAROLYN WELLS

© 1924 by NEA Service Inc.

(Continued from Yesterday.)

"Perhaps so," and Wise nodded acquiescently. "Tell me what you saw when you arrived, Mr. Kent. The room was lighted then?"

"Oh, yes. They all stood in the doors—as you've already heard described. My sister——"

"Did you notice her first?"

"Yes—I think I did. I saw her white scared face, and I sprang toward her, fearing she was going to faint. Then I saw the body of my brother-in-law on the floor——"

"Why do you say the body—did you then know Mr. Raynor was dead?"

Kent stared.

"Of course not. I only saw that he lay on the floor. But, in view of all we have learned since, it seems natural that I should refer to that stricken form as the body. No, at the moment, I had a confused notion that he had had a stroke—or something like that."

Orry's voice was even, but his fingers were nervously working. The family were used to these nervous manifestations, but the detective looked at him curiously.

"You are agitated, Mr. Kent?"

"Nothing—nothing——" said Orry. "A nervous affectation habitual to me. I can't help it—I've always been so—and a trifle of shell shock in the war helped it along."

He jumped up and began pacing the terrace.

CHAPTER XV.
Grim Gannon.

"Well, Zizi, Penhington Wise said to his funny little assistant, "we've a case on our hands."

"We have, for fair," the girl replied.

The two were strolling through the great gardens of Flower Acres.

"Want me to delay the case, that you may see more of the gardens!"

"Delay the case You'll be lucky if you ever get this case finished. Why, I never saw one with such a lot of side issues and contradictory clues!"

"Let's straighten it out then. What is our problem?"

"Who killed Mr. Raynor, and why?"

"His wife."

"Oh, Penny, no!"

"Don't let your sympathy run away with you. Just because Mrs. Raynor is beautiful, soft-eyed, pathetic——"

"Oh, Penny, you don't read her right at all!"

"At least, you'll agree that she is in love with Mr. Finley."

"Of course—who wouldn't be?"

"And the pair are glad to be relieved of the presence of Mr. Raynor?"

"Y—yes—I suppose they are."

"Well, then, in the absence of any other suspect, why balk at one or both of those two?"

"Let's try for another suspect."

"Just to leave those turtle doves in peace?"

"No, Penny"—the big black eyes were very earnest now—"but because, if they should be innocent—how dreadful to suspect them."

"Go ahead, then—who's your suspect?"

"Let's check 'em off. Miss Mattie is out of it."

"Of course. She adored her brother—but now she seems to cotton to his

"Pretty much so. I've sounded the servants, and I find Miss Mattie and Mrs. Raynor managed to hit it fairly well. But the old maid is variable—blows hot and blows cold, and so Mrs. Raynor was now in favor and now out. However, there's no question of Miss Mattie. What about the son?"

"He's a rotter, but he never killed his father. He's frank and outspoken—I don't think he's honest, though. But you're hunting suspects for the crime now—aren't you?"

"Yes; leave the Lionel thing till later. Now, who are left?"

"Mrs. Raynor and her—er—admirer—her brother, and the nurse."

"The brother is out of it—a poor, nervous wreck—shell shock—though the servants say he always was a delicate chap. The nurse, I should say, is out of it, for she has admitted the poisoning too."

"Then we have left the two I suggested at the start—Mrs. Raynor and Mr. Finley. I don't suppose you suspect Ezra Goddard?"

"I don't—no. But I'd think of him before I would of those two darling people!"

"Ziz, you're hopeless. Those lovers have turned your sentimental head—and I foresee you'll be no good on this case at all—you may as well go home!"

"Oh, you think so—do you? Well, suppose you turn your attention in a direction that evidently hasn't as yet occurred to your blind od eyes."

"An intruder? an outsider?' It well may be, Zizi." And Wise looked thoughtful.

"It may be; yes—but I didn't mean that. I mean—Grimshawe Gannon."

"As a murderer?"

"Yes."

"Why?"

"He had a hold over Mr. Raynor—or Mr. Raynor had a hold over him."

"Which?"

"I can't make out yet—but I think it was a sort of mutual thing. I got around a parlor-maid—who is of a curious, prying type, and though she hasn't much interest in it, she did say that Mr. Raynor and old Gannon had interviews sometimes late at night—secretly——"

"She imagined the secrecy. Why should they be secret about it? Gannon lives on the place—he is a sort of pensioner on Raynor's bounty——"

"Of course he is—but why?"

"I gathered that they were old friends or acquaintances—that Gannon was less fortunate than Raynor—that he cared only for his Natural History studies, and that Raynor gave him a home and a place to carry on his butterfly hunting—or whatever he does."

"You gathered most of the crop of Gannon information—but not all. That old codger has a—had a hold on the great man—on Douglas Raynor, that made Raynor afraid of him. On the other hand, he was in some way afraid of Raynor. So—I got all this from the maid—they used to argue over something and they spoke in low tones and behind closed doors. She listened. But all she could get was the sound of quarrelling voices and after each interview a sort of patching up of the matter until it broke out the next time."

"You got a lot from a little eavesdropping!"

"Yes, I did. Zizi looked complacent. "Now, you've to take that information and see if it's worth anything. You see, Pen, that old Gannon is an ideal villain—he looks for all the world like a murderer, even like a pirate or bandit——"

"Don't be foolish, Ziz—your imagination is running away with you."

"Well, it will bring me back. Oh, Penny, do look at the view from here! And there's a bridge—I suppose that is the bridge to which Mr. Kent walked with the neighbor that night——"

"It must be—there's no other bridge nearby. Yes, see, he— Come on down on the bridge, Zizi."

The two went down the gentle incline of sloping lawn to the pretty little bridge that spanned the noisy, tumbling brook, whose musical ripple had been aided by judiciously placed stones in its course.

"Now, Ziz, take in—get the picture. Mr. Kent stood here, with the neighbor girl, at the time of the shooting. You can't see the house from here—look, you can see the roof of it, but not the doorways."

"Yes, I see that. Nor could you hear a shot—could you?"

"I doubt it. But that doesn't matter. I'm getting at the time. All the people at the house are hazy as to the exact time—I mean, to the minute—of the shooting. They all say a little before seven—or near seven."

"Except the nurse."

"Yes—she fixes it definitely—but, is she truthful?"

"Why not?"

"I don't know—I've not quite sized up that nurse yet. Of course, she would know the time, and if she did tell the truth—it seems to taliy with Kent's account. He was here at this bridge at seven exactly, and he started to walk up this hill——"

"Hardly a hill, Penny, just a gentle rise—"

"Well, this gentle rise, then. Let's take the rise ourselves, and see how long it takes."

They walked up the slope toward the house.

"I'm thinking now about an intruder, Zizi. You see, it was pretty much dusk at seven o'clock, and Kent couldn't be expected to see anyone skulking away from the house, if the person took pains not to be seen."

"And especially if the observer had no thought of looking out for a criminal, and if the observer was, as Mr. Kent was, admiring the sunset glow."

"That's all so—and you must agree that if an intruder entered the sun parlor, just before seven, and shot Douglas Raynor, he could make an easy getaway in the deepening twilight without being seen by Orville Kent coming along where we are now."

"All true—but you've no trace of a marauder, except in your imagination."

"There's the overshoe."

"Oh, pooh, the overshoe!"

"Don't sniff at it, Ziz; that overshoe means a lot to me."

"Maybe it was faked."

"Maybe it wasn't."

"Well, all right; now, Penny, I've trailed over this part of the historic ground with you—now, you come with me."

"Where."

"To Grim Gannon's house to find out what hold he had over Douglas Raynor or Raynor had over him."

"Going to ask him outright?"

"You are."

Grimshawe Gannon sat on the little porch of his unattractive old house.

"What do you want?" he growled. "I don't know anything about the Raynor murder!"

"Then you surely need feel no uneasiness at sight of a detective," said Wise, cheerily.

"Two detectives," amended Zizi, seating herself on the porch railing.

"Yes, I'm a detective," she added. "I'd like nothing better than to have you show me your collection and explain it all to me."

"Do you—do you like that sort of thing?" Gannon recovered his poise somewhat as his thoughts were swayed to his beloved work.

"Adore it! But no time just now. As you say, Mr. Gannon, you know nothing about the Raynor murder, and that's just why we want a little talk with you. . . . We can't get anything out of people who do know about the crime—they won't tell."

"You know who they are?"

(To be Continued)

Dominion Linoleum

A Floor Your Friends Admire

There is something wonderfully attractive about Dominion Linoleum floors. They look so bright and cheerful and home-like and blend so beautifully with furnishings and hangings. They transform the dullest rooms; make the whole house colorful and cosy, warm and friendly.

You can have this flooring comfort at surprisingly little cost. Decide on the rooms that need improving; then select the necessary Dominion Linoleum from the wide range of attractive designs and colorings. Then you'll not only have beautiful floors, but amazingly practical floors, too.

You have no idea how easy it is to clean Dominion Linoleum. No tiresome beating or sweeping. Just a few mop or brush strokes instead, and it's bright and fresh, as ever. Dominion Linoleum is firm, smooth and non-absorbent. Spilled liquids or grease cannot hurt it; it repels dirt and germs — features that are particularly welcome where kiddies play.

Dominion Linoleum costs little to buy and is easy to lay. It wears well and looks well for years and years.

Dominion Linoleum Rugs

You will like Dominion Linoleum Rugs, too. They have all the beauty and practical advantages of Dominion Linoleum and lie flat on the floor without tacking. Made in all the popular sizes.

At House Furnishing, Departmental and General Stores

Always turn over the edge when buying and look for the burlap back. It is your guarantee of long and satisfactory wear.

Made in Canada by the makers of Dominion Battleship Linoleum

GREATEST NEED IS GOD'S GRACE

Rev. E. Harston at Mark St. Church Anniversary Advocates Home Prayer.

TRUE VALUES

The Rev. E. Harston, of Woodville, Ontario, delivered a striking sermon at Mark Street Church anniversary service on Sunday evening, when he spoke on the subject of "Our Greatest National Need," taken from the 12th chapter, 13th verse of Isaiah.

Mr. Harstone opened his evening lecture when he said the beliefs of the majority of the people of this dominion as to what the country needs most were wrong. Some say we need more money, others say our country would advance in the right direction if we were to get the proper kind of immigrants, and the farmer says if we have a bumper crop this year everything will go ahead; but the speaker said our greatest need to-day is Manhood and Womanhood. We need the light of Jesus Christ thrown into the hearts of every man and woman in our nation. "You and I think that our country is rich when we think of all our timber and mines, but look at Germany, who, before the war, had plenty of riches, and at the beginning of the war had everything to defend the country with that was almost possible to get. To-day, she is a crumpled nation. When Germany collapsed it was the moral of her people on her own hand and the uprightiousness of the people that opposed her that caused the collapse; it wasn't money. Material and money is not what we want. When we try to meet our temptations we fail if we are not aided by God, and when we are aided by our Heavenly Father we always succeed. Material or money can not stop you from doing evil things that come before every one of us during the years of life, but God can help us. In the great hour of sorrow, nothing will help you but the presence of God. Meet these problems with God and they can be solved, but try to meet them alone and you will fail. The enthronement of Jesus upon the nations heart is what our Dominion is in very bad need of to-day.

Prayer in Home.

There must be greater reality among religions. There must be a revival of home religion, or our national life is threatened. If the Bible was used more in every home there would not be half the sin in the world.

Times have changed, and men and women who used to read their Bible every night do not find time to read it, either to themselves or to their children. The speaker emphatically announced that there would be fewer gray hairs and fewer tears if there was more religion in the home. The home is the main place where religion should be taught. If we can keep the home fire religion burning we will be able to go out and meet the problems of the world without any fear. Strong preaching in the schools and churches is needed. "He who fails to assist to our nation's needs is sowing wild seeds that may lead to the ruination of our nation."

A Boy's Plea.

The speaker told of a boy of eleven years of age who appeared in police court in Toronto. When asked by the judge if there was any reason why he should not be sentenced, the boy pleadingly replied, "Please, Judge, I have never had a chance; I have never read the Bible, or had it read to me in my home." If this boy had been taught the word of God he would never have gotten into trouble. The speaker also told of a boy of 19 years of age who was sentenced to hang for murder. While in the jail, before the execution, the boy refused to have anybody visit him. The boy's mother used to be at the jail nearly every morning, but the son always refused to see her. One morning the lady came to the jail and asked if she could see her son but the son objected. She handed one of the officials a small parcel and asked him to give it to her son. Ho took it to the son and gave it to him, saying, "Your mother has sent you a Bible." The son handed it back to him and told him to take it back to the mother and tell her that if she had spent half as much time teaching him about the Bible as she spent teaching him to play bridge he would not be in prison for murder.

Special music was rendered by the choir, under the leadership of Victor Boorman, choir leader and organist. Mrs. James Young, a former member of the Mark Street choir, rendered special solos at both morning and evening services.

HASTINGS NEWS

Mr. W. R. Learmouth is visiting in Toronto.

Mr. M. Murphy spent Thanksgiving in Marysville.

Mr. and Mrs. L. Venters and son Albert, of Lindsay, spent the week-end at the home of Mr. and Mrs. A. M. Brooks.

Mr. Edison Logan, of Toronto, spent the holiday with his parents, Mr. and Mrs. J. Logan.

Mr. R. A. Cassidy spent Thanksgiving at his home in Carleton Place.

Miss Emma Hubbs has left for Toronto, where she intends remaining for some time.

Mr. A. S. Dodd spent Sunday in Peterboro.

HEAD STUFFED BY CATARRH OR COLD?

If your nostrils are clogged, your throat distressed, or your head is stuffed by nasty catarrh or a cold, apply a little pure, antiseptic, germ destroying cream into your nostrils. It penetrates through every air passage, soothing inflamed, swollen membranes and you get instant relief.

How good it feels. Your nostrils are open. Your head is clear. No more hawking, snuffling, dryness or struggling for breath. Get a small bottle of Ely's Cream Balm from any druggist. Colds and catarrh yield like magic. Don't stay stuffed up. Relief is sure.

BRASS =BUYS= HICKEY'S BANKRUPT STOCK

DO NOT FAIL TO ATTEND ON THURSDAY! NOTHING RESERVED. DON'T LET THIS OPPORTUNITY SLIP BY. RECORD CROWDS ARE ATTENDING THIS GREAT SALE DAILY

WHITE PLEATED SHIRTS 95c

ALL SIZES. COME EARLY FOR FIRST CHOICE

MEN'S SWEATER COATS ALL STYLES—BANKRUPT SALE PRICE 2.98

MEN'S SPATS Colors are grey, fawn, brown. All Sizes. Wonderful Quality .99

GLOVES Lined and unlined. All kinds. All Sizes. On sale 1.69

MEN'S TROUSERS Worsteds and Tweeds. Fall Weights. All Sizes. Bankrupt Sale Price - - 1.89

SILK AND KNITTED TIES Hundreds of designs to choose from. Bankrupt Sale Price .39

BROADCLOTH AND ENGLISH POPLIN SHIRTS Blue, Tan Mauve, White. Collars to match, on sale 1.98

ONE LOT OF COMBINBTION Underwear Bankrupt Sale Price - - 1.98

GENUINE PIGSKIN GLOVES $3.69
MEN'S HANDKERCHIEFS AT, DOZ. 89c
MEN'S OVERALLS TO CLEAR ..$1.79
MERINO SHIRTS AND DRAWERS, 98c
High-Grade Motor Gauntlets ..$1.98
MEN'S LINED KID GLOVES, PAIR 98c

ONE LOT MEN'S CAPS GO AT 89c
DRESSING GOWNS CLEAR AT .$6.95
MEN'S GARTERS GO AT 18c
ATHLETIC COMBINATIONS ONLY 94c
FLANOLA PAJAMAS GO AT ...$1.98
MEN'S CHMOISETTE GLOVES ..25c

Hundreds of Characteristic BRASS Bargains Added, to Make This Peterboro's Greatest Sale!

BRASS

FORMERLY HICKEY'S 345 George

Beattie Bros., Limited, Fergus, Ont., Announce the Opening Thursday Morning of Their

GREAT CO-OPERATIVE SELLING PLAN

DIRECT FROM FACTORY TO YOU

3—DAYS ONLY—3

FREE--Many Valuable Gifts Given Away--*FREE*

NO NEED TO DRUDGE ANOTHER DAY OVER YOUR WASHING - - - - - - - - - HERE IS OUR GREAT CO-OPERATIVE JUBILEE OFFER

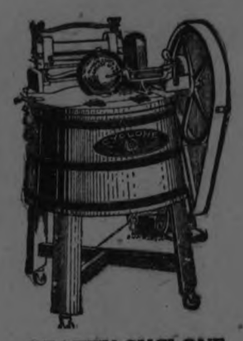

BEATTY CYCLONE

Competitive Price $125

OUR PRICE ...$89.00

Saving You $36.00

TERMS WITHIN THE REACH OF ALL

KETTLE FREE

$2

Puts Washer, Bench or 3 Other Premiums, a Complete Washing Outfit, in Your Home

Balance arranged on small weekly or semi-monthly payments, without interest.

VALUABLE PREMIUMS FREE

TAKE YOUR CHOICE

1st Choice—Tub Bench, valued $7.50.

2nd Choice—Ironing Table, Boiler and Clothes Basket, priced $7.50.

3rd Choice—Ironing Table, Tub and Clothes Basket, valued $7.50.

4th Choice—Clothes Hamper and Rack, with one Boiler, Tub or Basket. Valued $7.50.

With every Range the Aluminum Tea Kettle, valued at $2.75.

HAMPER FREE

CLOTHES RACK FREE

IRONING BOARD FREE

BASKET FREE.

Jubilee Gifts by Beatty Bros, Limited

Given as an advertising idea to celebrate their 50th anniversary in business this liberal offer is made for you.

BOILER FREE

TUB FREE

BEATTY WHITE CAP

Competitive Price $165

OUR PRICE..$130.00

Saving You $35.00

TERMS WITHIN THE REACH OF ALL

BENCH FREE

Special Features

Our Special Heavy Wringer is made that you can use it to mangle all your flat goods, doing away with the hard and tedious work of ironing.

Our Washers will attach to any electric light socket. Costs 1c to 1½c a washing. No rubbing, no soaking, no boiling your clothes. We take the drudgery out of wash day.

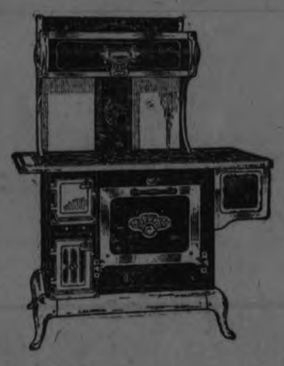

Competitive Price $90.00

OUR PRICE $74.50

Saving You $15.50

Nos. 70, 49 and 18

No Reservoir

SPECIAL EASY TERMS

SPECIAL NOTICE

During this big 3-Day Sale we are going to offer a limited number only of the famous Moffat Ranges and Cookers at

ONLY $5 DOWN

Balance arranged on special easy payments, without interest. This is an opportunity you cannot afford to miss. No need to worry along with the old oven any longer. Come in and get your Range to-day.

Sale Now On - Third Floor - Sale Now On

THE J. C. TURNBULL CO. LTD.

Competitive Price $50.00

OUR PRICE $39.75

Saving You $10.25

Nos. 39 and 18 No Reservoir

SPECIAL EASY TERMS

ART STUDY CLUB MEETING

The third meeting for this season of the Art Study Club was held last evening at the home of Mrs. W. H. Meredith on Water Street, when a paper on Botticelli was given by Mrs. R. J. Kidd. There was a good attendance of the members.

Mrs. Kidd dwelt in interesting fashion on some of the characteristics of the work of Botticelli, whose work made a distinct departure in Italian art from the earlier masters' habit of dealing almost exclusively with religious subjects. Botticelli dealt also in his conceptions with material things; nature and the Greek myths. At the beginning of the Early Renaissance, people looked more toward realism in art and the gilded haloes and jewelry which had been formerly used to a great extent began to disappear. Botticelli, while still retaining the use of gold to line a robe or touch the hair or veil of a Madonna, also pictured the beauty of form and color and the graceful charm of flowers, garlands, trees, flowing draperies and willowy figures. This charm is especially noticeable in his picture entitled "Spring." The original meaning of the picture has been lost, but the decorative aspect which was the keynote of this master's work still remains paramount in the beautiful flower-dotted robes and the fruits and foliage of the background. Botticelli, it was said, "does not always tell of religion or love or patriotism, but he does always tell us something about the look of leaf or branch that we possibly had never discerned before. Botticelli's pictures are painted music. As a painter, he became the most original workman in all of Italy, and not only one, but thousands of people, have listened in the chill galleries of Florence to the sweet, nervous music of Botticelli's painting."

The address last evening was copiously illustrated with lantern slides depicting some of the best known of the master's work, including his "Judith," "The Adoration of the Magi," "Holofernes," "The Birth of Venus," several of the pictures of Popes painted for the Chapel of Sixtus Fourth in the Vatican, also three of his frescoes for the same interior, several Madonnas, "The Coronation of the Virgin," "The Nativity," and "Pallas and the Centaur."

The next meeting of the Study Club will be held on November 25, at the home of Mrs. H. Morphet when Mrs. D. Carmichael will give a paper on Titian.

The president of the Women's Art Association, Mrs. J. E. R. Munro, announced a meeting to be held at her home next Monday afternoon, to complete the formation of a club to study Interior Decorating, for which Miss Mamie Montgomery will be convenor.

Mrs. Munro also asked the members to patronize the studio tea to be held in the Conservatory of Music on Saturday afternoon, when Mrs. G. S. Cameron will speak on her trip to Switzerland, and Miss Alice Price will give an account of her recent visit to the Wembley Exhibition.

Misery may love company but not half so much as it lets on.

A RAW, SORE THROAT

Eases Quickly When You Apply a Little Musterole

And Musterole won't blister like the old-fashioned mustard plaster. Just spread it on with your fingers. It penetrates to the sore spot with a gentle tingle, loosens the congestion and draws out the soreness and pain.

Musterole is a clean, white ointment made with oil of mustard. It is fine for quick relief from sore throat, bronchitis, tonsilitis, croup, stiff neck, asthma, neuralgia, headache, congestion, pleurisy, rheumatism, lumbago, pains and aches of the back or joints, sprains, sore muscles, bruises, chilblains, frosted feet, colds on the chest. Keep it handy for instant use. 40c and 75c, at all druggists.

The Musterole Co. of Canada, Ltd., Montreal.

MUSTEROLE WILL NOT BLISTER

Better than a mustard plaster

LEADS SUFFRAGISTS

This is a new picture of Mrs. Corbett Ashby, English Suffragist, who has been elected president of the International Suffrage Alliance at Rome, Italy.

GET ACQUAINTED WITH W.C.C.O.

(MINNEAPOLIS-ST. PAUL—417 METERS)

By WILLIAM J. FAGAN.

Early in the summer, the radio manufacturer which had been operating YLAG suddenly went out of business, leaving a finely equipped, good-as-new radio broadcasting station with nothing to do. The Washburn-Crosby Company became interested in the possibilities of WLAG and secured promises from prominent St. Paul and Minneapolis businessmen to bear half the expense of operation, Washburn-Crosby to assume the balance.

Thus, early in September, WLAG went "on the air" again, having secured full permission to change its name to WCCO, the significance of which letters needs but a short study.

It is perhaps a little premature to venture anything concrete in the way of commendation or condemnation of WCCO, due to the comparatively brief time it has been in existence, but inasmuch as many of the features of WLAG have been retained, along with most of the operating force, it may not be amiss to deal with the Twin Cities station.

WCCO serves a large rural population, folks of the soil and away from the big cities. News and lectures of interest to the husbandman and his family constitute an important feature on the programs. Farm news goes "big" in the central west and stations exhibiting interest in its listeners not adjacent to the centres of population are always sure of an enthusiastic following.

WCCO's schedule is fairly well arranged and the quality of the music is good. Dance orchestras regularly broadcasting are Sam Heiman's and George Osborne's, among others, taking care of terpsichore in good style. Popular music dominates the programs probably because experience has shown that it is what WCCO's audience wants to hear. However, some excellent broadcasts of the classics have taken place, including band and orchestral concerts and studio recitals by capable singers and instrumental soloists. A series of organ recitals recently broadcast presented programs of interest and undoubtedly brought enjoyment to lovers of organ music.

No Average On Weather Claims Climate Expert

CHICAGO, Ill., November 12 (United Press). — Refuting statements that "the United States is due for a hard winter if the law of averages works out," H. B. Ward of the Geology and Geography Department of North - Western University, "doubts very much if there is a law of averages with respect to weather."

Ward has just completed a study of temperatures and precipitations of the last several years, and asserts that "it is just as reasonable to forecast a mild winter as a severe winter in 1924-1925." The season "will not be controlled by sun-spot activity,' Ward contends.

In his analysis, Ward discloses that there were radically different temperatures in 1920, with January consistently cold and February normal except as to snowfall, which, with the exception of 1877, was the least in 50 years.

The year 1921, he points out, was the warmest in 50 years, while if there is a law of averages, 1922 should have been cold, but as a matter of fact it was warmer and drier than average with few severe storms.

Recent months have shown an accumulated deficiency of temperature of 741 degrees at the end of October, according to Ward.

"Many tables of statistics can be submitted to prove that long-range forecasts are not reliable," Ward says. "Most certainly they disprove the reliability of the so-called law of averages in weather matters."

LARGE DIAMOND THEFT.

LOS ANGELES, Cal., Nov. 12.—Diamonds worth $100,000 are missing from the apartment of Harry I. Katz, murdered Los Angeles club man.

S. A. WORKER DIES.

MONTREAL, Nov. 12. — Edith Florence Malone, widely known in Toronto, attached to the Salvation Army, died yesterday.

OUCH! BACKACHE! RUB LUMBAGO AWAY

When your back is sore and lame or lumbago, sciatic or rheumatism has you stiffened up, don't suffer! Get a 35 cent bottle of old, honest St. Jacob's Oil at any drug store, pour a little in your hand and rub it right on your aching back, and the soreness and lameness is gone.

In use for 65 years, this soothing, penetrating oil takes the pain right out, and ends the misery. It is absolutely harmless and doesn't burn the skin.

CONFERENCE ON TAXATION HELD

Hon. J. A. Robb Main Speaker at Conference Last Evening.

TO CONCLUDE WED.

OTTAWA, Nov. 12. — (Canadian Press). — "We have had a frank, friendly discussion of the problems at hand," said Hon. J. A. Robb, Acting Minister of Finance, last night, following the first session of the taxation conference between the Dominion and seven of the Provincial governments here Tuesday. The conference will continue to-day and will probably conclude in the evening.

The representatives from the Maritime Provinces, it is understood, have put forward the request that the Canadian Government grant to them the privilege of taxation of the Canadian National Railway property in the Maritimes. It was pointed out in support of this contention that the provinces of New Brunswick, Nova Scotia and Prince Edward Island were in unique position due to the fact that they were virtually title-holders. Ontario and the Western Provinces, on the other hand, as stockholders, enjoyed the right to levy taxes on the Canadian National Railways.

On behalf of the Province of Alberta, Hon. R. G. Reid, Provincial Treasurer, submitted the attitude of his Government to the conference, making a survey of the entire situation. Owing to the initiation of certain policies by the Dominion, problems have been left to the province for solution which have strained the financial resources of the province and have placed upon them a burden which is not properly theirs, according to Mr. Reid's case.

Alberta further contended: "That the allocation of fields of taxation under the British North America Act is largely non-effective by reason of the fact that no exclusive fields are maintained for the provinces," as the Dominion has the power to enter any field under the Act.

In the statement submitted it was pointed out in connection with the first point raised that there are two main areas of the province interested. The first in South-Eastern Alberta and the second in the Peace River country, in both of which districts settlers have been placed by the Dominion Government and then their efforts ceased. The Federal Government, it was thought, should have adopted a follow-up policy and assisted these settlers on semiarid lands in their attempts to cultivate them.

As regards the second contention, a situation of another kind had developed in the Peace River district where the Provincial Government had found it essential to guarantee railway bonds in order to afford the necessary transportation facilities. This action had temporarily relieved the situation but had cost the province such a sum as would add one million dollars to their current expenditure for all time to come. It was thought by the Alberta Government that the province should be relieved of the conditioning and otherwise financing of the northern railways, including the E. D. and B. C., the Central Canada and the A. and G. W.

"The Dominion income tax," continued Mr. Reid's statement, "invades the field of direct taxation to such an extent that it makes it extremely difficult for the provinces to relieve their financial burden by the imposition of a provincial income tax as such a tax would be regarded as overlapping, and for that reason very objectionable. The municipalities of Alberta have been agitating for some years for a share of certain taxes collected by the province, but it is impossible for the Provincial Government to relinquish certain of its taxing powers to its municipalities until the present arrangement of taxation between the Federal and Provincial Governments is amended.

BURNED TO DEATH WHILE SLEEPING

Two Small Children Dead—Grandmother Seriously Burned—Mother Saved.

OWEN SOUND, Nov. 12.—(Canadian Press). — Helen and Loretta Fetherstone, aged eight and nine years respectively, were burned to death at five o'clock this morning and their grandmother, Mrs. Fred. Fetherstone, with whom they were living, is in the General and Marine Hospital.

She is seriously burned and may not recover. The fire, which broke out in the back kitchen of their home, spread quickly to the brick portion of their house, and before the children could be got out they were suffocated and burned to death.

An employee of one of the local factories on his way to work noticed the kitchen blazing, and with much difficulty he aroused Mrs. Fred. Fetherstone, expecting that she would rouse the others and get them to safety while he summoned assistance. The aged lady ran to the door opening into the kitchen and opened it, allowing the flames to get a start on the remainder of the house. It was here that she was badly burned.

The mother of the children also escaped. When the firemen reached the house the flames were pouring from the upper windows. The firemen entered the upper rooms and succeeded in getting the bodies of the children out. One had apparently been suffocated, but the other was quite evidently burned to death. Coroner Dr. Dow will hold an inquest.

LIBERALS OBJECT TO BE OVERHAULED

One Hundred Defeated Liberal Candidates Met Yesterday.

LONDON, Nov. 12.—(Canadian Press).—Steps taken by its leaders towards overhauling the Liberal party are not viewed with entire favor by those in party ranks. About a hundred Liberal candidates who were defeated in the recent polling met yesterday to talk over the publication. They criticized the constitution of the committee of experts which Mr. Asquith, the party leader, announced last Monday was working to meet the need for the overhauling of the party "from top to bottom."

Particular criticism was directed against the inclusion in the committee of some members whom the candidates regarded as largely responsible for the poor organization which is blamed for the Liberal collapse. Demand was made for better representation and appointment of independent investigators on the committee.

The pact with the Conservatives by which three-cornered fights were averted in some constituencies to assure the defeat of the Laborites was roundly condemned at the meeting, and another complaint was that there was nobody at the Liberal headquarters during the election with sufficient authority to advise when difficulties arise. More democratic control of party funds was demanded.

STEADY DECLINE FOR ILLITERACY

Great Improvement In Educational Status of Population.

OTTAWA, Novem. 12 (Canadian Press). — Illiteracy is steadily declining throughout the Dominion, according to information compiled by the Dominion Bureau of Statistics.

This improvement in the educational status of the population, five years of age and over, during the last twenty years, is indicated by the decrease in the percentage of illiterates from decade to decade.

In the last census, for the total population five years of age and over 9.25 per cent. were reported as being unable to "read and write," as compared with 10.50 per cent. in 1911 and 14.38 per cent. in 1901.

Ontario leads all other provinces with a lo wpercentage of illiteracy of 6.43, taking the census figures of 1921 as a basis.

FROM STOVE TO PLATFORM.

Mrs. Ida Fallis, wife of Howard Fallis, a successful farmer living at the edge of the fine city of Peterborough, is a real woman.

Mrs. Fallis is the remarkably gifted speaker who spoke in the interest of Mr. E. Guss Porter, K.C., here on Saturday night at Oddfellows' Hall.

She is not only a speaker, but a worker, too. Friday she cooked meals for some fifeen men who were hands at a threshing on the Fallis farm.

On Saturday she journeyed to Belleville to tell the women why they should support Mr. Porter. She knows why, and knows how to impart her knowledge, too.—Belleville Intelligencer.

Double strength where most needed

When the finger-t... out the gloves are usel... otherwise they may... (Can... condition. Get 100%... vice by wearing Grif... able Chamo Suede Gloves. Every pair has

Double T...pped Finger...

They are thus rein... the need is greatest. ... guaranteed to outwear ... ordinary chamoisade glov... Griffin Gloves for eco...

This feature can only b... in the Griffin L...

MADE IN CA... Guarantee ticket with ea... Sold at all shops.

Griffi... WASHI...

CHAMO SUEDE Gloves for men & women

J. C. TURNBULL CO

Can fit any hand with the super-durable

GRIFFIN DOUBLE FINGER TIP GLOVES

FARM LIFE AND ITS PROBLEMS

WHEN THE WHITE SLAVE DOES YOUR FARM WORK AND NIAGARA TURNS THE OMNIPRESENT HANDLES THEN LIFE WILL BE WORTH LIVING ON THE LAND

Man With His Bare Hands Cannot Compete With Man Backed by Power of Rivers and Cataracts—Farmer and City Worker.

ELECTRICITY FOR WOMEN FOLKS

Woman's Time is Worth as Much as a Man's—She Now Wastes Six Weeks a Year on Work That Electricity Should Do.

(By LEWIS EDWIN THEISS)

IF you create value to the extent of ten cents in an hour, your time is worth ten cents an hour, and no more. If you create 100 cents' worth in an hour, you are worth $1 an hour. If you want to receive $2 an hour, you will have to learn to produce two dollars' worth of value in an hour. Artificial regulations sometimes alter this situation temporarily—but only temporarily. In the long run, time is worth what you make it, and only what you make it.

For many years the city worker has had a helper that has made his time worth more than it would have been without that helper, because he can accomplish so much more in an hour. That helper is mechanical power. To-morrow it will be altogether electric power. The city worker has taken advantage of this power, and employed this slave to help him produce. The farmer has, until recently, kept on working largely with his bare hands. The fact that he could hardly do otherwise does not change the fact. He has pitted his man-power against the city's man-power plus mechanical power. It is no wonder that the farmer has lost out. A man with his bare hands is no match for another man backed by the power of a Niagara.

In the age that is just ahead, I think the farmer is going to alter all this. He is going to demand a fair deal. He is going to have his share of power. He is going to put himself on a par with the city man by getting possession of the same slave, electricity. When he does, his income will increase, he will be far less of a drudge and far more of a creative worker, and his standard of life will rise much higher. The white slave, electricity, is destined to bring untold happiness to the people on the farms.

Electricity for Women Folks.

In a home where kerosene lamps are used, much time is taken for filling, trimming, and cleaning them. If the housewife spends 15 minutes a day, her total yearly expenditure of time is about 91 hours. That makes almost eleven and a half days of eight hours each. The modern women with electric lights, therefore, has the advantage of her sister to the extent that of eleven days each year.

What is Monday like in your house? Most likely the washer-woman spends an hour or two toiling over a foaming tub. The kitchen is offensive with the steam from boiled soiled clothes. Dinner is poor and scanty. The modern women with an electric washer is relieved of nearly all that drudgery, and her family is spared the unpleasant features that accompany wash-day. The housewife now goes cheerfully about her work, while her white slave, electricity, cleans the clothes. She saves perhaps another hundred hours a year.

Another of the tasks that make women old is the pumping and carrying of water. Town dwellers long ago got rid of these tasks, but too many farm women still have them to do. On my own farm we obtain water from elevated springs by gravity. A few of our neighbors have installed electric plants, which pump their water. But on farms all about us women are still lugging water. Where homes have proper water systems, a turn of the faucet gives the housewife all the water she needs, upstairs or down, cold or hot.

Six Weeks a Year Lost.

I suspect a hundred hours a year carrying water is too small an estimate. But suppose we say that in these three operations, washing, providing light, and getting water, a woman saves 300 hours a year, through the use of electricity. That means 37½ days of eight hours each, or more than six weeks of six days each. A woman's time is worth just as much as a man's. So we see what women have been contributing to the welfare of the home in jobs that pass almost unnoticed.

When we reach the point where we use electricity generally, the drudgery and the jobs that formerly aged men and women prematurely will be saddled on the white slave, electricity. There will always be work enough for every man and woman to do; but men and women will have more time to do the things they want to do. It won't be necessary to put so much time into their mere mechanics of living. The farmer can milk his cows quicker and more easily. Instead of laboriously turning a cream separator handle minute after minute, he will press a button and go about some other job until the cream is separated. That is the sort of work electricity can do better than a man. It is necessary work, but it is drudgery, and had better be done by mechanical power. Life is too precious to spend it turning a crank.

We have hardly yet grasped the true conception of the part electricity is to play in human betterment. Electric lighting has long been commonplace. Electric suction cleaners are now well established. Electric irons are common. Electric sewing-machines are no longer rarities. The percolator, the toaster, the washer, all electrified, are now in wide use. The electric pump is one of the greatest blessings imaginable for farm dwellers.

"The Future Development of Electricity on the Farm," will be discussed on the next Farm Page. Watch for some interesting forecasts.

U. E. Loyalist Refuses To Give Yoke Of Oxen For 200 Acres of Land

COBOURG, Nov. 12. — Some idea of the value placed upon horses and cattle by the U.E. settlers of the Quinte district may be gained from the fact that Dr. Carniff states that a Mr. Dempsey drove from a point one hundred miles away, some cattle in the year 1789 to Ameliasburgh Township. He was offered two hundred acres of land for a yoke of four-year-old steers which he refused. At another time he was offered one hundred acres for a cow. In those days cattle were considered of far more value to the early settlers than land, of which they had more than they could get cleared.

FARMERS STILL BUSY

East Emily Harvest Operations Are Still in Progress.

EAST EMILY, Nov. 12.—The farmers in this district are busy gathering in their turnips and corn.

The ploughing is nearly all done and also the threshing is coming to an end for this season.

Potatoes are selling at 75c to 90c per bag, and the crop is exceedingly good in this district.

The beechnut crop is a failure this season as the summer frosts seemed to hurt the nuts, there being very few to be found with any kernel in them.

If the frost had not come the crop would have been a good one.

Harry Deyell, Gabriel Switzer and Eugene Switzer went to Harvey on Friday and brought their cattle home from the ranch where they have been during the summer months.

HAIL RODS WORTHLESS.

Hail rods, forms of electric lightning rods put up against hailstorms, are considered worthless. The best form of security against devastation by hailstorm, according to the U.S. Weather Bureau, is hail insurance.

Pigs need good clean water at all times. Keep water in the feed as well as in the trough, although the entire ration for fattening pigs should not contain more than 60 per cent water.

The United Kingdom, though the greatest foreign trader in the world, in 1923 had per capita exports of only $75.58, her gain over 1913 having been only $20.06. Though the United Kingdom has five times the population that Canada has, her domestic exports in 1923 were only two and one-half times greater.

LONG DISTANCE CHAMPION

The long distance egg-laying championship is held by this hen. She's Lady Purdue, a White Leghorn owned by Purdue University at Lafayette, Ind. She passed the record when she laid her 1341st egg. During her seven years of life she has averaged 178 eggs annually. All her eggs were trapnested.

INDIVIDUAL VOICES ARE LOST IN THE DIN OF ORGANIZATION SAYS U.F.O. PRESIDENT AMOS

Omemee U.F.O. Branch Addressed on Need for Co-operation Among Farmers.

BETTER CONDITIONS

Every Other Industry Benefits Through Union and Agriculture Must Follow.

OMEMEE, Nov. 12.—On Thursday evening members of the Omemee branch of the U.F.O. met in the club-room and were favored with a visit from the president of the United Farmers of Ontario, W. A. Amos, B.A., of Palmerston. Mr. Amos conducted a series of meetings during the week, having visited Oakwood on Tuesday evening, where Mr. H. Richardson was chairman; Downeyville, on Wednesday, where Councillor M. Carroll occupied the chair; Omemee, on Thursday, with the president, William Burgess, in the chair, and Bobcaygeon on Friday evening where Wm. Fulton was chairman. A good attendance was reported at each meeting, and a splendid musical programme, along with the addresses, made the evening one of pleasure as well as profit.

En route to Omemee on Thursday Mr. Amos had the pleasure of addressing the Kiwanians in Lindsay at their luncheon, where he was warmly welcomed and received the hearty thanks of the members.

Need Organization.

Mr. Amos, in addressing the farmers, spoke of the necessity of organization in this day when every other industry is organized. Individual effort is bound to be unsuccessful. Individual voice will never be heard in the din of organized effort. He referred to the difficulties the farmers have to encounter, and also, the benefits, whereby not only the organized farmer, but every tiller of the soil in the Province of Ontario has profited by the organization of farmers. In conclusion he made a strong appeal to every farmer to assist his brothers in the efforts to bring about better agricultural conditions.

Ice On Ponds All Day Heralds Winter Season

FRASERVILLE, Nov. 12.—The U.F.O. shipped two cars of stock from Fraserville, one load consisting of 93 hogs, the other a mixed load of cattle, calves and lambs, to the United Farmers' Co-operative Company, Union Stock Yards, Toronto.

The farmers around this vicinity have almost finished ploughing, owing to the favorable weather, although the land has become very hard due to the lack of rain.

There have been many hard frosts in this vicinity of late, the ice remaining on the ponds during the whole day.

WHOLESALE EXODUS FROM DRY ALBERTA

Farms That Were Worked Twenty Years Are Now Being Deserted.

LETHBRIDGE, Alta., Nov. 12.—The trek of farmers from the drought-stricken areas of the south-eastern portions of the province is very marked farms that have been worked for the last 15 to 50 years have been deserted the owners seeking new locations in the wetter districts of Alberta, or in the irrigated tracts. The next move appears to be the conversion of the country into a cattle and sheep rang area. It once was a heavy producer of beef cattle, and is still very valuable from a range standpoint. This is the solution in the opinion of experts, including General Manager Weston of the Imperial Life Assurance Co. of Toronto, who recently made a close investigation of the situation in the dried-out territory. Transfer of the settlers, and the introduction of cattle on the areas formed the basis of Mr Weston's theory for the relief of the present farmers.

THANKSGIVING SEES FARMERS LOOK BACKWARD ON SEASON THAT ENCOURAGED THEIR OPTIMISM AND GAVE THEM A NEW LEASE ON PROSPERITY

Review of Agricultural Conditions on Lake Shore Shows Progress in Almost All Branches of the Science—Few Failures Are Reported.

SMALL NUMBER OF FARM SALES

Dairying Shows Improvement With Scrubs Being Dropped in Favor of Better Testing Cows—Butter-making is Not in High Favor.

BRIGHTON, Nov. 12.—The higher prices obtained during the past year for grains, hogs, beef-cattle, poultry, etc., together with a very fair average crop, have helped the farmers to an appreciable extent. They are also more optimistic as to the future, one evidence of this being the comparatively small number of sales held or contemplated.

In general, crops have been better this year than was anticipated earlier in the season. The backward and cold spring retarded seeding of spring grains but apart from slightly decreasing the acreage under oats and barley, very effect was noticed. Weather conditions during the latter part of the season were such that the late sown grains yielded about as much as those sown early.

The late season did, however, influence the acreage of those crops known as late season crops with the result that buckwheat was much more extensively sown. A list of the main crops with approximate results is appended:

Fall wheat—Slightly increased acreage and an excellent crop.

Spring wheat—Very little grown and a moderately good crop.

Rye—An average acreage with a good yield.

Oats and barley—Slightly reduced acreage with a good average yield per acre in most instances.

Corn—A late and small crop.

Hay—An average crop, most of which was harvested in excellent condition.

Buckwheat—Generally considered a very good crop with prices good.

Potatoes—Slightly increased acreage and a good yield with prices low at present.

Tomatoes—The acreage of tomatoes was slightly smaller this year and the crop, not coming into maturity early enough, was only sixty per cent. of an average, the yield being approximately one hundred and forty bushels to the acre. The price paid by canning factories was 35 cents a bushel, the same as last year, and most growers made very little out of this crop.

Cattle and Livestock.

A large percentage of the cattle in this county is of the dairy breeds. Prices have been fairly well maintained, the general price being somewhat lower than last year. This is caused by a number of shippers being cut off by city dairies and the low prices paid for cheese early in the season. Prices for beef cattle, however, have been slightly better and seem to be improving for good one and two-year-old heifers. There is very little change in the numbers of hogs kept, with prices a little better than last year. Feed prices were slightly lower and the farmer also received more of the premium paid for selects owing to the market arrangements for payment being simplified.

Sheep are not raised extensively. Wool prices have been fairly satisfactory, as also the price of lamb and mutton.

Gradually poultry is becoming popular with the farmer, and the past season has been a profitable one where proper attention has been given. With feed prices moderately low, prices of poultry and eggs have been very good.

Dairying.

With prices for milk products low, and any advantage in favour of high-testing milk, there is a decided effort noticeable on the part of a large number of farmers to increase the average test of their herds. They are generally disposing of their low-testing cows, replacing them with those whose ability to produce higher-testing milk has been previously ascertained. There has been practically no increase in the size or number of herds.

Butter and Cheese.

Butter-making has not been much more satisfactory this year than usual, and it is evident that some radical change must be effected before it can obtain the status it deserves. Returns from cheese factories for the greater part of the season were also very unsatisfactory, although during the latter part of the year prices have shown marked improvement.

Fruit Growing.

Apples, which are the chief orchard product of this county, were only about seventy per cent of last year's crop, with a considerable percentage of poor quality. This was again chiefly due to the prevalence of scab and side worm, the effects of which would have been much greater had not the orchards been better cared for than in former years. The trees wintered well but the spring and summer weather was too wet and too cold. The exceptionally favourable weather experienced during the picking season, however, was of great benefit. As a consequence of the poor quality a large percentage of the crop is being shipped in bulk to city markets or sold to canning factories at from fifty cents to a dollar a hundred pounds. The crop is now practically all sold to dealers and wholesalers, with the probability that not over fifty per cent of last year's quantity will be put in cold storage. The prices on early apples were lower than last year but are from twenty-five to fifty per cent higher on winter varieties of good quality. Although this is partly owing to the smaller yield it is chiefly due to the increased demand for export. This situation is expected to result in larger orchards and to stimulate greater care of them.

In marriage, he who hesitates is—bossed.

Many people enjoy the raid; others made their own sets.

COLOR CONTEST WON BY GIRLS

Dorothy Kelly and Helen Ward First in Their Classes.

BEST EFFORTS

The last of the pictures for the coloring for which prizes were offered brought in the best efforts of the series, and, as usual, the girls romped off with the prizes. Only one boy appears in the list of winners.

This picture ends what has proven a most interesting feature of the Farm Page for three months past. Everyone who entered did not win a prize. That would not have done because then it would not have been a competition, but everyone had some fun out of the competition, and the best won prizes.

The following are this week's winners—14 and over: 1. Dorothy Kelly, 14, 27 Charles Street, East City; 2. William Jerkinson, 18, R.R. 1, Hastings; 3. Pearl Childs, 15, R.R. 1, Millbrook.

Under 14 years: 1. Helen Ward, 11, R.R. 3, Peterborough; 2. Dorothy Fryke, 10, Campbellford; 3. Mary Brackenridge, 11, Westwood.

The picture editor wishes to thank all the boys and girls who submitted pictures for the splendid way in which they observed the rules. Only one entrant forgot to mark down his age, and only two forgot to have the certificate signed by a parent. And the little letters written by prize-winners and others are being kept as memoirs of pleasant hours spent in judging the really excellent pictures submitted by the boy and girl readers of The Examiner.

Just as a postscript, here's a tip. Watch the Farm Page for the announcement of a new competition.

HOW TREES GET RINGS

Tree Requires Lots of Moisture in Spring—Growing Cells Responsible.

Well, well, Theresa, you want to know how the annual rings of trees are made. Here is the how. The annual rings of trees are due to difference in size of cells of the cambium layer (layer of cells that do all the growing). This difference is caused by the varying amounts of water required during different seasons of the year. In the spring the cells are large in order to conduct large amounts of water for the use of the tree, while in the fall the cells are small in order to conduct only a small amount, as the tree does not require much at this time.

WHEAT AND CHAFF

The day is coming when every man will learn to treat as his own country all the countries of the earth, to recognize in any country he goes to, one of the sacred homes of the human family.—Paul Richard.

Labor-saving devices were not invented so much to enable the housewife to do more work, as to let her have more leisure.

Some men who didn't invest in oil stock sunk their money in hair-pin factories.

A young lover paid $40 for a locomotive to run him 35 miles to see his girl, and when he got there the family bulldog ran him two miles and didn't charge him a cent. Corporations have no souls.

Truth is mighty, but cheese is miteyer.

Sometimes we think children were better mannered when parents knew less about psychology and more about apple sprouts.

SHIPS LAMBS.

TRENT RIVER, Nov. 12.—W. W. Redden, of 14th Concession, shipped ten lambs recently, receiving $10.10 per hundred.

The farmers are busy getting their ploughing done before the ground freezes.

Cocklebur plants are poisonous to swine, cattle, sheep and chickens. Where there is plenty of good forage, the livestock usually keep away from these plants.

Ten Commandments for Farm Husbands.

1. Thou shalt remember that the woman thou hast married is thy wife and not thy hired girl that she is thy helpmeet, but not a slave to toil for thee.

2. Thou shalt not build a woman killer house, but one so small that it will be a pleasure for thy wife to keep it in apple-pie order. Forget not also that running water is as much needed at the house as in the barn and that a washing-machine is as necessary to thy wife as a horsefork is to thee.

3. Thou shalt not ask thy wife to help with the milking that thou mayest the earlier drive to town to lodge. It is enough for thy wife to look after the house, and do thou look after the work of the barn and of the farm.

4. Thou shalt see to it that thy wife never has to ask thee for money either for the house or for herself. Is she not a partner with thee in the farm enterprise? Let her share of the farm income be generous to spend as may please her best.

5. Thou shalt remember that when thou dost hire extra men to make thy work light, that they make thy wife's work heavy unless thou dost secure for her extra help.

6. Thou shalt keep a gentle horse that thy wife may drive to the ladies' aid, and when thou art waxing prosperous thou shalt buy for her a flivver.

7. Thou shalt mow the front lawn and make all of the surroundings of the house as attractive as the interior has been made beautiful by thy wife.

8. Thou shalt sometimes say to thy wife at her busy seasons, like house-cleaning time, "Do not bother to cook dinner to-day, let us have a meal of bread and milk."

9. Thou shalt remember that cooking, dish-washing, sweeping and mending grow monotonous, and that thy wife needs a frequent change and vacation. See that she goes visiting, takes a trip to the city or gets recreation in some other way that pleases her better.

10. Thou shalt be good-natured and cheery and kind. Thou didst win thy wife by devotion, keep her love by thy tender consideration.—J. Elmer Russell.

Canadian Bacon First In British Dairy Show

Gunns, Limited, West Toronto, secured first and second place in bacon at the British Dairy Show in London this year. First prize in cheese went to the Eastern Dairy School at Kingston, the second to the Lanark and Drummond Factory Lanark, and the third to the Kinburn Factory, Kinburn, Ont. First prize in honey went to West Bros., Thornton, Ont., and second prize to John McKinnon, St. Eugene. All the prizes in butter went to Australia and South Africa won everything in eggs.

LOW WAGES HELP FARMERS.

A big factor in placing the Western farmer in a better position is the reduction in wages from the high levels of war years to an average of from $3 to $3.50, according to R. O. McCulloch, vice-president of the Mutual Life, who has just returned from an extensive trip through the prairie provinces.

EXPORTS FROM CANADA DOUBLE THEIR VOLUME AND GIVE FARMERS CAUSE FOR THANKSGIVING

GENTLEMAN COW NOT CIVIL TO SAY LEAST OF VENTURE MADE BY AMATEUR FARMER

One of my neighbors has a gentleman cow of Jersey persuasion which he keeps for purposes of [illegible]. The other day this creature [illegible] the fence into my pasture and commenced to associate with my livestock, consisting of a cow and horse. I went to "shoo" him out, and have just now recovered enough to be able to write you what I should have done. My [illegible]tor, whatever her other faults, [illegible] is perfectly gentle, and I was [illegible] enough to suspect my neighbor's [illegible]k of being worse than my own. So I advanced carefully toward the animal in question intending to [illegible] by the horns, lead him gently [illegible] to the gate and turn him [illegible] own pasture. [illegible]ward warning caused me to [illegible] before reaching him, and to [illegible] attribute my escape. My pre[illegible] became a certainty within a few steps and I decided to retreat think things over. An angry bellow hastened my withdrawal. You may not know it, but I will admit to being somewhat stout, indeed almost fat. [illegible]er bellow caused me to look [illegible]. That gentleman cow was after me with clearly hostile [illegible]. I tried to run. In a few steps I tripped and fell. As I was in a hurry and couldn't take the time to get up, I just kept rolling. This might have been effective except for a drain ditch, overlooked in the excitement of the moment. This ditch was somewhat narrower at the bottom than at the top, and about four feet deep. I dropped into it with considerable speed, just as Mr. Bull arrived.

I wedged in solidly, just deep enough for most of the water to run down my neck and out my pants' legs. As a culvert I was an unqualified success. I had to be as I was stuck fast. Meanwhile Mr. Bull was jumping back an forth above me attempting in his simple earnest way to horn me. Occasionally he varied the performance by trying to paw me. My neighbor finally heard the excitement and cam to get his property.

He cornered the animal with a pitch fork and snapped a long stout broom handle to a ring in his nose. Mr. Bull then let himself be led away. I was now due to get up, but couldn't do so. After a lot of (to me) unnecessary delay Mr. Bull's proprietor appeared with two more neighbors, all armed with shovels. They went to work and excavated me. I had a thousand black and blue places from bumping over the rocks, and large patches of skin gone on each side where I wedged in the ditch. I also took cold. Altogether it was the most terrible experience I have yet had on the farm.

Mr. Editor, what should I have done? Was that ring in his nose there for the purpose of leading him? I thought it was a sort of ownership tag.

Mr. Editor, I ask you frankly, for how long could they put me in jail if I killed this insolent creature? If, on looking it up, you find that it isn't more than five years, please advise me and I will go out and shoot him full of holes with great enthusiasm.

If you can think of any more painful way to do away with him, that will a the same time be perfectly safe for me, your suggestions will be gratefully received.

A. AMATEUR FARMER.

New Competition Starting Soon

The picture competitions which proved so popular with readers of The Examiner farm page are concluded, with the prize list printed in another column. A competition of an entirely different kind will be announced soon. Watch the Farm Page.

Ten Years' Review Shows That Only New Zealand is Ahead.

$110.94 PER CAPITA

United States Has Twelve Times Population—One-Third Exports.

OTTAWA, Nov. 12.—At this Thanksgiving time Canadians have much to be thankful for. If they doubt it, all they have to do it to look back over the record of their own progress, and compare things to-day with what they used to be.

During the last ten years no other important country has increased its exports per head of its population so rapidly as Canada has. In 1913 Canada's exports of domestic products amounted to $57.95 per head of the population; in 1923 they were $110.94. That is, they had practically doubled during the interval.

There is only one other country of account in the world that has a higher per capita trade than Canada. That country is New Zealand, which boasts $163.17 per capita. It is able to do so because it has a population of less than 1,500,000. But in 1923 New Zealand exported only $207,883,000 of products as compared with Canada's $1,014,944,000. Australia's exports in 1923 were $501,779,000, or $92.29 per capita. During the decade her increase was only $18 per capita as compared with Canada's $53.

The United States had over twelve times the population that Canada has and yet its per capita exports in 1923 were only $38.20, an increase of $13 within the decade, as against $53 by Canada. The volume of its domestic exports in 1923 was only a little over three times that of Canada's.

The truth is that a whole new group of nations has come into Canada's foreign trading field during the last quarter of a century. The number of countries trading with Canada, and buying Canadian products to-day, far exceed those of a few years ago.

The average woman has a vocabulary of only 800 words—and she uses every one of them.

Supreme in Reproduction and Cabinet Beauty

The McLagan Phonograph

Plays *all* records perfectly — and takes *any* needle

The Phonograph with the remarkable Reproducer

LOCAL DEALERS
HEINTZMAN & CO. LTD.
Royal Bank Building, Corner George and Hunter Sts.

PETERBORO MUSIC CO.
404 GEORGE STREET

"Keep Your Head Down" Is Only Advice To Give Farmer When City Folk Wander Afield With Guns

A farmer writes to tell us he is troubled with spent bullets from hunters' guns whistling over his head as he works in his field, and asks what he can do about it.

All we can say is "go to the rabbitt." You don't see the rabbits out gathering cabbage leaves when there's a checked suit and peaked cap walking about with a gun. No sir! Mr. Bunny takes to cover and stays there till he sees the legging-incased pedal extremities of the intrepid hunter vanishing over the hill—and look at the number of rabbits there are compared with farmers.

It is a source of wonder why a farmer can't pack a gun down the main street of Peterborough and take an occasional shot at a bird and yet the city hunter, on his day off, can wander loose over the countryside and pot anything he sees move. And first thing you know the shingles on the barn are raising in fright and the big water trough is shedding tears all over the lot.

The only solution for the farmer is a bomb-proof dugout in the fence

corner, or a shrapnel-proof cab on his tractor.

Probably that's the real reason for some of the "drainage" ditches being dug in Douro.

BAD PRINT

PORCELAIN AND TEACHERS SCORE CLOSE VICTORIES IN SOFTBALL

C. G. E. Engineers Defeated By Sam Calladine's Porcelain Makers 5 to 3.

TEACHERS STRONG.

Beat L.O.L. 10-3, While Belmonts Battered the Triple Links.

In the opening game last evening, the Porcelain, under Sam Calladine's coaching, won a great victory from the Engineers by the score of 5 to 3.

Nicholls was Sam Calladine's choice to do the hurling, and he sure picked the right man, for Nicholls was [illegible] and he cut the old plate as he desired. He fanned 14 batters, issued two passes and was [illegible] to [illegible] hits, only one going for more than one base. Langley, the opposing ball tosser, was also very good, whiffing seven of the Porcelain gang, but he was a little wild at times.

Box Score.

Engineers—	AB	R	H	PO	A	E
McPherson, c	4	0	1	8	0	0
McCarney, lf	3	0	1	0	0	0
W. Jackson, 3b	4	0	0	4	4	1
Muikerel, 2b	4	1	2	1	1	1
Burgess, ss	4	1	1	0	1	0
B. Jackson, ss	3	0	0	2	2	0
Munro, 1b	4	0	2	8	0	0
Cruthers, rf	4	1	1	1	0	0
Langley, p	4	0	2	0	3	3
	34	3	10	24	11	5

Porcelain—	AB	R	H	PO	A	E
Maddiley, 1b	4	2	2	5	0	0
Dyer, c	5	2	4	15	0	0
Calladine, 2b	4	0	1	0	0	0
Varty, lf	5	0	1	0	0	0
McKim, ss	4	0	1	2	1	0
Meagher, ss	4	0	2	0	0	0
O'Dette, 3b	4	0	1	2	1	1
Pouquette, rf	4	0	1	0	0	0
Nicholls, p	4	1	1	0	2	1
	38	5	14	25*	4	2

*Langley out for leaving second before the ball crossed the plate. B. Jackson out for the same offence.

Summary—Three-base hits—Burgess and Dyer. Base on balls, off Nicholls 2, off Langley 2. Hits off Nicholls 10, off Langley 14. Struck out by Nicholls 14 in 9 innings, by Langley 7 in 8 innings. Umpires—McMartin at the plate, Kay on the bases.

Score by innings:

Engineers ... 000210000—3 10 5
Porcelain ... 10100201x—5 14 2

TEACHERS 10, L.O.L. 3.

The game between the Teachers and the L.O.L. was a pitchers' battle throughout, with both Nicholls and Dunkerley turning in a good performance. Dunkerley had a little the edge on Nicholls, but there was not very much difference between either pitcher, both having plenty of speed and fairly good control. Nicholls was derricked off the mound in the eighth, but Batten, who relieved him, was hit hard and often, and before the innings was over the Teachers had chalked up 4 runs, bringing their total up to 10, while the Orangemen were blanked in the final frame, and the count stood 10 to 3 for the Teachers.

Box Score.

Teachers—	AB	R	H	PO	A	E
Langford, c	5	2	1	12	0	0
Perks, ss	4	3	4	2	1	0
Dunkerley, p	4	2	2	0	7	0
Munro, 3b	5	2	2	1	1	0
Dearborn, 2b	5	1	1	0	0	0
Deyell, 1b	5	0	2	7	1	0
Steer, ss	5	0	2	1	0	0
Frost, lf	4	0	0	0	0	0
Miller, rf	4	0	0	0	0	0
	41	10	14	*23	10	0

*Wright out for leaving first base before the ball crossed the plate.

L.O.L.—	AB	R	H	PO	A	E
Batten, 1b	4	0	0	6	3	2
Hardill, c	4	1	2	10	1	0
Graham, ss	3	1	1	1	1	0
Hall, 3b	3	1	1	1	0	1
Bradley, 2b	3	0	0	3	1	0
Clarke, lf	3	0	1	0	0	0
Miller, ss	3	0	1	2	1	0
Wright, rf	3	0	1	1	1	0
Nicholls, p	3	0	0	0	4	0
	29	3	7	24	12	3

Summary—Home run—Perks. Two base hits—Hall, Miller and Dunkerley. Hits off Nicholls 9 in 7 innings, off Batten 5 in 1 innings, off Dunkerley 7 in 8 innings. Base on balls, off Nicholls 2, off Batten 0, off Dunkerley 0. Umpires—Kay at the plate, McMartin on the bases.

Score by innings:

Teachers ... 00200044—10 14 0
L.O.L. ... 00030000— 3 9 3

ODDFELLOWS TROUNCED.

The Triple Link were no match for the Belmonts, and although they were beaten by the score of 22 to 7, they deserved to be beat by twice as much for the sloppy game they turned in. Price started on the mound for the loosers, but was walloped all over the arena, and was not yanked any too soon when he was relieved by Shields in the fifth. Shields was little better. Batten opened the game with a home run, and before the side had been retired in the first the Belmonts had chasen 12 runs across the plate. Umpires—McMartin and Kay.

Score by innings:

Belmonts ... (12)312112—22 23 1
Triple Link ... 0 140002— 7 13 5

SOCCER NOTES.

Mr. Robt. Carmichael of the Thistle sustained three broken ribs in the game against the Vets on Saturday afternoon. He received a severe knock the previous Saturday which culminated in him being confined to his home. At present he is under the care of Dr. Marshall but he is greatly disappointed in not taking part in the Gordon Cup final.

A meeting of the Thistle players and directors will be held tonight in the Board of Commerce rooms at 7.30 prompt.

Bowling

MERCANTILE LEAGUE

In the Mercantile League last night at the Water Street Alleys, the Examiner maintained their hold on first place by defeating the Nashua Paper two out of three. The Examiner have only lost one game in nine.

George Johnson was high man of the evening with a great score of 614. He was the main cog in the Examiner's victory. McLeod got the high single of the night with 245, just one pin better than Johnson, who hit 'em for 244 in his second game.

Following are the scores:

Nashua Paper—				
McLeod	106	245	117—	468
Gimblett	153	79	—	232
Hamilton	115	210	151—	476
LeBarr	129	174	211—	514
Parker	150	177	201—	528
Crowe			228—	228
	653	885	908	2446

Examiner—				
Johnson	228	244	142—	614
Holyman	161	197	112—	468
Gray	170	190	135—	510
Taylor	150	162	190—	508
Cairns	152	120	118—	390
	872	951	742	2500

LADY BANKERS

At the Water Street Alleys yesterday the Imps took three straight from the Bantams in the Lady Bankers League.

Miss McKeown had the high three games with a score of 303, with Miss Greer next with 299. Miss Greer also had the high single of 127.

Following are the scores:

Imps—				
Miss Mitchell	108	85	72—	265
Miss Conner	98	66	96—	258
Miss McKeown	103	94	100—	303
Miss Crowe	76	118	95—	289
	385	363	368	1116

Bantams—				
Miss Mulholland	75	69	66—	210
Miss Stapleton	62	31	74—	167
Miss Greer	120	52	127—	299
Miss Smith	74	85	86—	245
	331	237	353	921

BRINTON CARPET LEAGUE

In the Brinton Carpet League at Water Street Alleys last night, the Windsors took three games from the Gridels. Some good rolling was turned in, but there was a report that some of the bowlers left the alleys a little discouraged. They must have been on the Gridels team.

Anderson was high man with 575, and also had high single of 243.

Following are the scores:

Windsors—				
Dorrell	141	127	141—	409
Cripps	163	163	194—	520
Curtis	192	181	172—	545
Anderson	164	168	243—	575
	660	639	750	2049

Gridels—				
Rundle	156	142	131—	429
Martin	184	141	144—	469
O'Dette	191	130	151—	472
Shaughnessy	127	162	141—	430
	658	575	567	1800

BANKERS' LEAGUE

The Bank of Commerce took two out of three from the Montreal Bank (George St.) at the Water Street Alleys last night.

Cummer was high for three games with a score of 532 and also had the high single of 260. Baird rolled a single game of 248.

Following are the scores:

Commerce—				
Lansing	126	161	177—	464
Sutcliffe	99	114	150—	363
Dunsford	140	154	216—	510
Baird	135	248	130—	513
	500	677	673	1850

Montreal (George St.)				
Whitehouse	134	100	142—	376
Grose	153	114	181—	448
Fitzgerald	122	168	156—	446
Cummer	126	260	146—	532
	535	642	625	1802

OTTAWA'S LAST HOPE.

Junior Rideaus Still in Rugby Race With Westmounts.

OTTAWA, Nov. 12.—(Canadian Press). — With New Edinburghs knocked out of the running for intermediate honors, and the Senators down in the Big Four race, Ottawa fans have only one hope left for the title. That hope is resting on the Rideaus, junior champions of the district, who trimmed Westmount juniors here on Saturday 15 to 2, in the first of the semi-finals.

The second game is scheduled for Montreal on Saturday, and Rideaus are working overtime in preparation for the contest. While their lead of 13 points is a commanding one, Rugby is the most uncertain game, and they can afford to take no chances. Daily practices will be indulged in this week.

BASEBALL ANNIVERSARY.

NEW YORK, Nov. 12.—(Canadian Press).—The joint meeting of the two major baseball leagues may be presented here next month in the rooms where the National League was organized fifty years ago.

The National League had planned several festivities next year to celebrate its golden anniversary. One of these was to have been a dinner at the Old Broadway Central Hotel, where the organization was born.

SENATORS' FIRST HOCKEY TRYOUT

Calgary Tigers Coming to the Capital for Pair of Exhibition Games Nov. 24 and 25.

OTTAWA, Nov. 12.—(Canadian Press).—The Ottawa professional hockey team held their first practice of the season at the Auditorium here last night when a band of twelve players were put through a good hour, considering that it was the first time on skates for most of them. While the boys have been indulging in road work and gym exercises, skating is what they need, and with only 14 days remaining before they open their season, hard work will be the order of the day in subsequent workouts.

Calgary Tigers open the season here on the 24th and 25th November with an exhibition series, and the team will be driven hard to get in condition for these contests. By their exhibition here against the Canadiens last spring, the highest respect is conceded to the westerners, and it will be a brilliant start for the Senators if they can drop the Tigers in both games.

Hec Johnstone and Hooley Smith have not yet reported in camp, and while Frank Nighbor was in town yesterday, he was not at the practice. He conferred with the Ottawa management and will likely be on hand for the net practice, which is scheduled for Thursday night.

The following players turned out: George Boucher, Edwin Gorman, Lionel Hitchman, Frankie Finnegan, Cy Denneny, Frank Clancy and Earl Campbell. Alex. Connell, of the City League Shamrocks, and rated the cleverest amateur goaler in these parts, was in the nets, while the other men necessary to make up two full teams were recruited from local amateurs.

It was announced that Cecil Hart's Montrealers would come over to Ottawa for practice next week.

The NUT-CRACKER

BY JOE WILLIAMS

It is probably just as well that the hand that stuffs the ballot box is unrelated to the hand that stuffs the Thanksgiving turkey.

Joe McGinnity, the game's first iron man, will return to baseball next year ....Mr. McGinnity will return for more iron men.

Headline says, "Bad Pass Costly." ......Any craps shooter knows that.

Now that the Conservatives are back in power perhaps the English golfers will quit using those three-foot cigaret holders.

The Borg brothers, Sweden's champion swimmers, have joined the Illinois A.C. ....That is one way to escape being beaten by Weissmuller.

Mr. O'Goofty thinks a halfback is an awful sap to crack a shoulder blade for his alma mater. "I'll bet these Almas ain't no different from the rest of the broads," he asserts.

McGraw says it is ridiculous to compare baseball with cricket .... It may not be, the way the Giants play it.

Looney gas must be horrible but it probably is a sprightly exilarant compared to the gas baseball magnates will soon let go.

Johnny Dundee is going to London to fight ....This is convincing proof that he's all in.

The tennis-writer war is being resumed on all journalistic fronts..... Quick, men, to the typewriters and don't fire until you see the whites of their copy paper!

Hornsby has demanded $100,000 for three years ....Branch Rickey is still in a state of coma and it is feared that if he does recover he will never look the same.

The idea of holding the Wills-Dempsey at a race track is not without logic ....Most fights these days are foot races.

SPORTS OF ALL SORTS

Harry Greb seldom trains seriously for a fight, yet he continues to win regularly.

Billy Gibson is now managing Charley O'Connell, a lightweight originally developed by Jimmy Dunn.

Walter Hagen draws $30,000 a year from a golf club in St. Petersburgh, Fla.

Tex Rickard says the only fights he gets a real kick out of are those between heavyweights.

Freddie Lamprecht, playing fullback for Tulane, is one of the best golfers in the middle west.

Sam Felton, who starred as a kicker at Harvard, is a golfer of no mean ability.

Manager Lee Fohl of the Boston Red Sox believes he has picked up a prize in Outfielder Williams from Mobile.

The members of the Philadelphia Athletics think Sam Gray, a member of the A's hurling staff, is the best pitching recruit of 1924.

Coach Zuppke of Illinois is a great believer in boxing and wrestling as good football training.

Minnesota, with a powerful backfield, has "flivvered" as a scoring machine. Perhaps it's the line.

Jenkins of Ohio State is one of the best tackles of the year in "Big Ten" circles. He's big, fast and a sure tackler.

Although oft defeated, the Army and Navy struggle this year will be none the less interesting. The Army is favored to win.

In Thomas and McCarthy, Chicago has two line crushing backs. However, Stagg's eleven seems to lack a speed merchant in the backfield.

With the passing of "Bo" McMillen, "Red" Roberts and Coach Charley Moran, the Centre College football team lost much of its color and most of its grid prestige.

Walter Camp has only one halfback position to worry him on his All-America for this year. "Red" Grange has already cinched the other.

RUGBY UNION GAMES.

LONDON, November 12 (Canadian Press Cable). — Rochdale defeated Leeds yesterday afternoon in a Northern Union game by 25 points to nil.

Under the Rugby Union code, Dublin defeated London Hospitals at Richmond by 7 points to 3.

POLAND BARS GRAIN EXPORTS.

WARSAW, Nov. 12.—The government has fixed a charge of the equivalent of $3 on each 222-pounds of grain exported because of the limited crops in Poland this year. This charge amounts to a prohibition of grain exports.

Running Wild—
The King of Wild Horses

TONY FUENTE, MEXICAN, TAKES UP DEMPSEY CHASE NEW NAME ADDED TO THE LIST OF CHALLENGERS

The list of Dempsey challengers so ends like a roll-call of the League of Nations, with Mexico, 2 uncertain, Canada, and others occupying the floor, not to mention part of the "gate."

FROM LEFT TO RIGHT — FUENTE, WILLS, GIBBONS, FIRPO

By JOE WILLIAMS

NEW YORK, Nov. 12.—This business of snapping at the fistic heels of Mr. Jack Dempsey is rapidly developing into an international posse, with no belligerent nation barred.

Consider the line-up:

Harry Wills, Senegambia.
Luis Angel Firpo, South America.
Jack Renault, Canada.
Tommy Gibbons, Ireland.
Tony Fuente, Mexico.

Some rasping-voiced factualist may rise to a point of order and suggest that New Orleans is some distance removed from Senegambia and that the Gaelic of St. Paul is lacking in the rich, dulcet brogue of the native Dublin tongue.

Nevertheless, Wills at least possesses a Senegambian background and no one will gain say the triple distilled Irish ancestry of Mr. Gibbons.

Wherefore, on with the hunt.

First Mexican Heavy

Much is already known of the capabilities —or lack of them, as the case may be—of Wills, Gibbons, Firpo and Renault. Fuente is the new name on the challenging list. There is added interest in him because he is Mexican bred.

For some reason or other you find fewer Mexicans in the ring profession than any other race. It has always been so. Fuente is the first Mexican heavyweight in history, I believe. The fighting Mexicans of the past have all been little men.

No Mexicans ever held a ring title. Lito Ybarra came close. You remember him as Jose Rivers. Twice Rivers fought for the lightweight championship and was knocked out both times.

His clash with Wolgast in 1912 was memorable. It ended in the thirteenth round—the devil round, as the Australians call it —with both men squirming on the floor.

Herrera Was Good

Rivers stayed down. Wolgast managed to get back on his shaky feet, aided partly by the referee. It went into the records as a knockout for the champion.

Rivers, however, never ceased to charge that he was jobbed out of the title. The following year Ritchie, Wolgast's successor, stopped the Mexican in 11 rounds, stopped him cold and clean.

Old-timers tell you Aurelio Herrera, also a lightweight, was the greatest Mexican fighter the game has ever known. Herrera flourished in the days of McGovern, Young Corbett, Kid Broad, Bat Nelson and that gang of licensed destructionists.

None of them ever found Herrera a push-over. The dope on him is that he was a savage hitter and shrewd as a Shylock but none too game.

Mexicans Not Game?

Rivers had the same weakness. When the going became tough he was ready to pick out a soft spot. Tradition has it that no Mexican will ever be a great fighter for that very reason.

Fuente, newest Dempsey challenger, newest Mexican fighter, hasn't been out long enough to establish his gameness or his fighting ability. He has a string of set-ups to his credit as well as a four-round point victory over Floyd Johnson who has never been better than a second-rater.

To begin with, Fuente labors under a horrible handicap. His manager is Windy Windsor. Windy once had Dempsey but passed him up in favor of Fatty Meehan. This hardly qualifies him as a good picker.

MARMORA LECTURES ARE HALF THROUGH

Professor H. A. Innis Delivered Entertaining Lecture on Friday.

MARMORA, Nov. 12.—Half-way through the exceptionally fine course of University Extension lectures was reached on Friday night, when Professor H. A. Innis delivered in the Town Hall an entertaining lecture on "The Mackenzie River." During the past summer season, the Professor made a trip up this famous river, so his experiences being so recent, made the lecture all the more attractive. The stormy nature of the evening most unfortunately caused the attendance to be small. A little excitement was caused previous to the starting time of lecture through the lights being extinguished for approximately ten minutes.

Father Traynor after introducing the lecturer, announced the idea of the lectures to be that of instructing the Canadian people on the history, beauty and sceneries of their own country. He was sure that Prof. Innis, being a young man, would have enthusiasm over his subject.

Prof. Innis began by saying that historically the Mackenzie River basin was of ancient settlement. Geographically, it is roughly over one-third of the size of Canada. With the use of excellent lantern slides, the lecturer dealt with the cut banks of that famous tributary of the Mackenzie River, namely the Peace River. He next touched on the discovery of oil well at Fort Norman which had brought the Mackenzie River into such prominence. Then he remarked that another important resource was fishing. Views were shown of fishing operation on the Great Slave Lake. Another important resource he said, was the fur trade. The audience were greatly interested at this point with his view of an old fur press. Transportation in winter in that cold region depends entirely on dog teams. Through supplying figures, Prof. Innis showed how very expensive that transportation was.

In dealing with the summer navigation of the rivers and lakes of the North West territories, amongst other intresting information, Prof. Innis informed his hearers that the ordinary steamer burns a cord of wood an hour. He told of the old York boats which with full sail, were used on the lakes before steamship navigation. The tragic feature of the North West is the shortage of doctors. The work of missions among the Eskimos and Indians received prominent place in the lecture. The work of the Oak Lake Fathers and Grey Nuns in the establishment of schools and missions at Fort Vermilion among other places, was touched on, also that of the Anglican mission at Fort Simpson. The Government pays these missions at the rate of 50 dollars per student, per year. The views of Indian groups and customs were amusing as well as interesting. The caribou eaters, the drum ovens, the grave adornment of a baby's bed were illustrations which savoured of the grotesque. Proceeding, the lecturer told of the bearing the midnight sun had upon the activities of those northern folk. He pictured the difficulties of the missionaries in being perforced to follow the Indians to their various hunting grounds.

Organizations in that part of the north are limited to the Hudson Bay Trading Company, the Missions, the North-West Mounted Police and a small number of scattered Government officials. In concluding Prof. Innis declared that agriculture was developing in the Peace River district. He was inclined to believe with Stefanson that the north is to become the most important part of Canada on account of its agricultural possibilities and mineral wealth, and there is nothing like the romance attached to its fur trade.

After a few questions had been put to the lecturer and answered, a hearty vote of thanks was accorded him. Father Traynor then announced the next lecture to be given on November 21st by Professor Sisson, on "Some peculiarities of the inhabitants of Western Canada."

NEWS TRENT RIVER

TRENT RIVER, November 12.—The holiday brought many visitors to us from the city. A number came to Cedar Isle and the Cook Cottage for a few days' fishing.

Rev. E. O. Seymour is still unable to take charge of th church services as Mrs. Seymour's condition is very low. Rev. Howard Seymour, of Rednersville, preached on Sunday afternoon.

Rev. Howard Seymour, accompanied by his mother, motored fifty miles early on Sunday to take charge of his brother's services at Havelock and Trent River, making the return trip immediately after the evening service at Havelock.

Miss Lela Payton and Mr. Ed. Howse motored from Toronto to spend the holiday at the former's parental home.

VETS PROTEST NOT VALID

Referee's Decision Was Upheld by the Executive Board.

DANGEROUS PLAY

The Peterboro Football and District Football Association held their regular meeting in the Chamber of Commerce rooms, last evening, before a good attendance.

Referee's Reports Accepted.

The referee's reports on the previous games were accepted as read.

Resignation not Accepted.

The board received a communication from Mr. Jack Clark tendering his resignation as a registered referee under the jurisdiction of the local association. After discussion the board unanimously agreed not to accept it and asked him to re-consider his decision; also referee the Gordon Cup Final on Saturday, which he ultimately did to the satisfaction of all concerned.

Frick Reported.

The executive went on record to notify Mr. Frick, the Vets goal-keeper, to appear before the Board to answer charges against him.

Gordon Cup Final on Saturday.

The Gordon Cup final between the Canadian Woollens and the Thistles will be played on Saturday afternoon at the Oval. Kick off at 2.30 prompt. Referee, Mr. Jack Clark.

Not Valid.

The following communication was read from the G.W.V.A. Football Club as follows:

J. Cridland, Esq., 862 George street, Peterboro—

Dear Sir: I am directed by the officials of the G.W.V.A. Football Club to enter a protest against the match played on Saturday at the Oval between the "Thistles" and the "Vets".

The basis of the protest is the decision of the referee in awarding a penalty against Frick, the Vets' goal keeper, for handling the ball outside of the penalty area.

Considerable argument took place on the ground as to the decision but Mr. Clark was determined not to deviate from his first decision, after admitting to everyone that he was penalising the goal keeper for handling the ball outside of the penalty area, and that he was justified in awarding a penalty.

The captain of our team and his players strenuously objected to this decision, and at first refused to play, but eventually continued, but informing him that the penalty kick would be taken under protest.

Immediately after the kick was taken the whistle blew for time and there was no centreing of the ball; another protest is that the referee permitted the spectators to stand over the goal line, and thereby continually harass the goal keeper. In view of these conditions we ask your committee to give this matter matter your serious consideration, as it is generally felt that a raw deal has been handed out by such a decision, further comments on the decision would be superfluous.

Our cheque for $5.00, covering protest fee, is here enclosed; trusting that you will give this your serious consideration, thereby eliminating any necessity for an appeal to a higher tribunal.

Believe me to remain, sir, yours faithfully,

Sidney Whatley, Secretary.

The referee's report, Mr. Jack Clark, read as follows:

"A good game until near the finish, when I awarded a penalty kick against Frick, the G.W.V.A. goal-keeper, for jumping at a Thistle player, outside the goal area, for which I considered dangerous. He also handled the ball outside the penalty area for which I did not dispute. I wish to make it clear, the penalty was not awarded for handling the ball. Yours sincerely,

Jack Clark.

This subject was discussed from every angle by the directors and representatives for a long time. The referee was present to answer any questions put to him which he did in an unbiased manner, and for the sake of the game. Ultimately it was unanimously agreed to accept the referee's report as read, and that the G.W.V.A. be returned their protest fee of five dollars.

BOXERS LOOK WEST.

California's New 12-Round Law May Break New York's Monopoly.

NEW YORK, Nov. 12.—(Canadian Press).—New York and the Metropolitan district, which has been the boxing world's mecca for several years, faces the prospect of having its monopoly broken if the new California law, permitting 12-round bouts, results in the expected boom to the ring game on the coast.

California, where pugilism flourished in former days, has restricted bouts to four rounds of late, a limit which served to keep away many of the ring's most prominent performers and eliminated the chance of championship bouts.

Already, a number of eastern boxers have started westward on fistic "prospecting" expeditions. Benny Leonard, the world's lightweight king, disclosed yesterday that he had begun negotiations with Los Angeles promoters for a 12-round title bout there in February against an opponent yet to be selected. Other champions may follow suit, including Mike McTigue, the light heavyweight champion, and Abe Goldstein, bantamweight titleholder.

It's bad enough for women to dress like men, but the worst won't happen until men begin to dress like women.

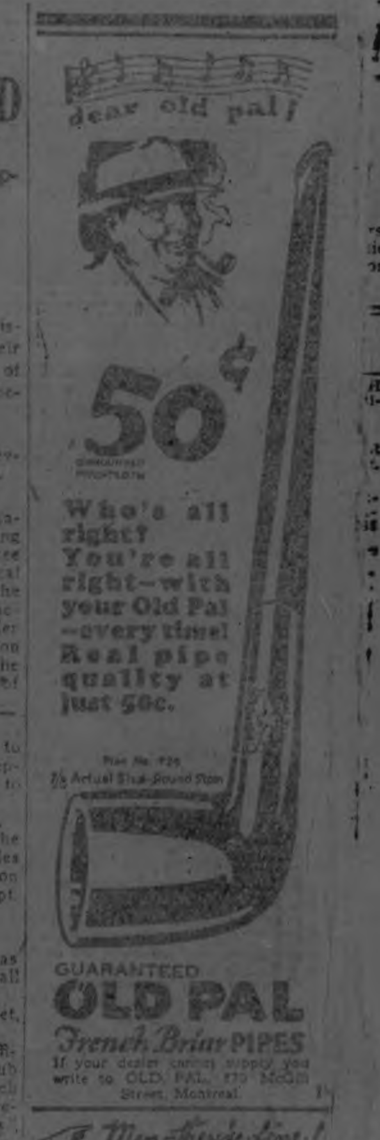

NEWS OF HASTINGS.

HASTINGS, Nov. 12.—Miss Mae Huycke and Miss Eva A. O. Doxsee gave a very delightful masquerade party on Hallowe'en night at "Sunny Brae" the home of Mr. and Mrs. C. C. Huycke. The house was suitably decorated with Hallowe'en silhouettes and corn-stalks, and lighted with jack-o'-lanterns and candles. The costumes were weird, mysterious and interesting and added greatly to the amusement and enjoyment of the evening. The evening was spent in Hallowe'en games, such as euchre, and dancing, music being provided by the Star Orchestra of Hastings.

The guests were kept in a state of intense expectation from the time of the eerie greeting of the many ghosts, until the last weird stunt was over.

There were out-of-town guests Campbellford, Warkworth, Norwood and Port Hope.

Mr. and Mrs. M. J. Baker spent Sunday at Morganston.

Mr. S. Shand spent Thanksgiving in Toronto.

Mr. and Mrs. Weir of Toronto are visiting Mr. and Mrs. Alex Wilson and other friends in town this week.

Miss Jessie Martin of Peterboro is visiting her sister, Mrs. Chas. Prest.

Mr. and Mrs. Wm. Warner are spending Thanksgiving in Toronto.

Mr. Ed. Barrigan of Peterboro is the guest of Mr. and Mrs. O. Tate.

Mr. and Mrs. A. E. Doxsee of Peterboro, Mr. Arnold Persons, of Campbellford and Mr. C. Knox of of Norwood were Thanksgiving visitors at Mrs. B. F. Doxsee's.

Miss M. R. Huycke spent a few days last week in Warkworth.

Mrs. C. C. Huycke has returned from a lengthy visit with her brother Dr. J. D. Berry of Toronto. She is also visiting friends in Peterboro and Millbrook.

Mrs. M. J. Baker is visiting friend in Toronto and Burlington this week.

INJURIES FATAL.

PORT ARTHUR, Nov. 12.—(Canadian Press). — Russell Thorne, 17, died Tuesday of injuries received last Wednesday evening when an automobile in which he was riding was struck by a yard engine.

Starts To-Day
Capitol Entertainment
THURSDAY
A THRILLING DRAMA of the APACHES OF PARIS.

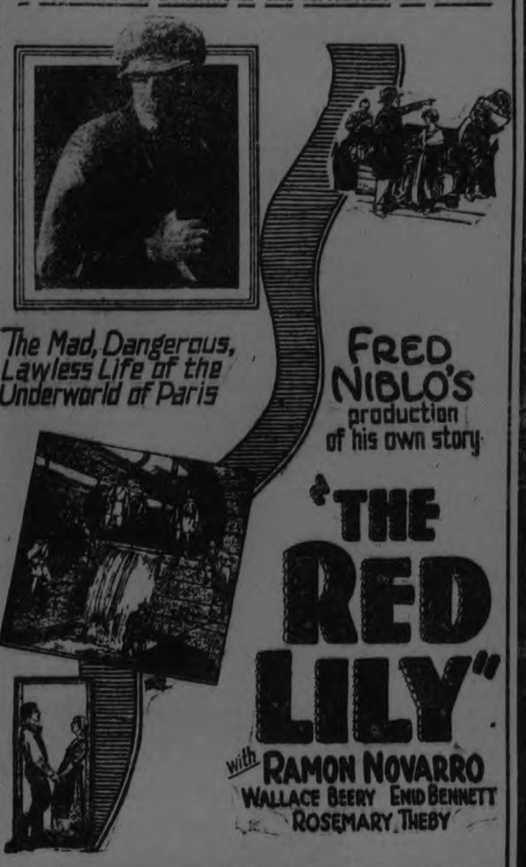

The Mad, Dangerous, Lawless Life of the Underworld of Paris

FRED NIBLO'S production of his own story

"THE RED LILY"

with RAMON NOVARRO
WALLACE BEERY ENID BENNETT
ROSEMARY THEBY

The Best Comedy you've ever seen him in—
Bobby Vernon in 'High Gear'

AMERICAN SKYSCRAPER PLANS BROUGHT TO HALT IN LONDON

Bush Company Decides Not to Continue the Programme When the First Tall Building Fails to Bring Rush of Tenants.

LONDON, Nov. 12.—America's effort to spread the gospel of skyscrapers to London has come to a temporary halt, and Irving T. Bush and his company, builders of Bush House have forfeited $150,000 rather than continue their program.

Bush House, London's first skyscraper, is not to blame for the interruption. The building has commended itself to London in almost all respects. But erecting skyscrapers on both sides of Bush House, as Mr. Bush intended to do, does not promise to be a sound business proposition as ground rents in London now go. Mr. Bush has forfeited his right to the ground he leased from the London County Council, and has forfeited as well the deposit of £35,000 which he made as a pledge that he would carry his plans through. In doing so he makes the point that he might save the money and build inferior buildings on the leased sites, but declines to take advantage of the technicality.

The Bush Company first pledged itself to build on three sites, and to expend about $2,500,000 in all. It has spent this sum and more in Bush House alone. It pays a rental of $65,000 for the ground Bush House occupies and was to have paid $200,000 a year for the two adjoining lots. But at this rental it finds the buildings would not pay, and the flanking structures, if erected, will have to be put up by some one else. The land now reverts to the London County Council and will be offered at public auction. It is assumed that strict requirements will be made of the new lessee not to erect any building out of harmony with Bush House.

The truth of the matter is that the supply of modern offices in London exceeds the demand. Bush House itself is not yet fully tenanted, and several of the modern English office buildings on Kingsway—which was to become London's great highway of business—are likewise partially vacant.

Kingsway is an imposing street, faced on both sides with fine structures with white stone fronts. Bush House is at the Strand end of Kingsway, and looming up magnificent buildings, it fills most of the requirments of modern city planning. But the plans are in advance of the expansion of business. And the costs of this expensive experiment is so great that rentals are far beyond the "market" for offices.

Bush House has not been without its critics. Towering above the Strand, it overshadows two exceptionally pretty churches, St. Clement's Dane and St. Mary's in the Fields. The churches, it is true, are themselves mere relics in the midst of a commercial thoroughfare. But many Englishmen have watched with regret the partial effacement of two gemlike heirlooms, and have done no little scolding about the intrusion of American conceits in the heart of England's London.

Bowling

LADIES' LEAGUE—Y.M.C.A.

The Buttercups took two close games from the Larks in the Ladies' League at the "Y" last night. Miss Adams rolled the high single with 173, while Miss Evans rolled two nice games for 133 and 137.

Buttercups—			
Miss Buckham .	137	117	117—371
Miss Eagleson .	91	95	123—309
Miss Ross . ..	116	82	125—323
Miss Adams . ..	173	131	74—377
Miss Doughty .	71	...	...— 71
Miss V. Burgess ...		97	67—164
	588	522	505—1615
Larks—			
Miss Shevlin ..	122	96	71—289
Mrs. Clysdale ..	126	85	...—211
Miss W. Coon ..	127	96	77—300
Miss Hayes . ..	75	...	60—135
Miss Diston . ..	164	68	107—339
Miss G. Evans..		133	137—270
	614	478	452—1544

Japanese mink or squirrel are very much liked for banding coats because they blend so harmoniously with the new soft finished coat materials.

MEET MRS. ARNALULLUNGUAK

She's an Eskimo lady whose name means "little woman." Knud Rasmussen, Danish arctic explorer, is introducing her to Washington society.

MR. A. CHERNEY RECEIVES TEA —DONOR FINED

Life of Louis Street Enlivened by Introduction of New Form of Greeting.

AT POLICE COURT.

Baby Was Struck by Fragment of Milk Bottle, Mrs. Armstrong Avers.

SOCIETY NOTE: Mrs. Dulcie Armstrong, Louis street, entertained Mr. Abraham Cherney to tea on Tuesday.

As a matter of fact, Mr. Cherney declares that not only did she give him tea, but she gave him cup and all, and the tea ran in his eye, and caused him grievous injury, from which he suffered two long days. And Mrs. Armstrong alleges that the exchange of amenities did not cease there, but that Mr. Cherney immediately and forcibly threw a fragment of a milk bottle that missed his hostess, but struck her baby. A Mrs. Rowe here came upon the stage in time to have her hand cut by another piece of glass.

When Cherney, who is a merchant on Charlotte street, brought Mrs. Armstrong before Magistrate O. A. Langley, in the City Police Court this forenoon, she was fined $1 and costs for assault, and warned not to greet callers other in the style dictated by the best books on etiquette.

Mr. Cherney, it seems, in glancing from his window, saw some scrub water and small stones lying upon his roof, evidently cast from Mrs. Armstrong's window. He went to her home to protest against using his roof as a garbage dump, and knocked at her door. He said: "Mrs. Armstrong, you don't know who is throwing the stones and scrub water on my roofs?"

So far in his story Mrs. Armstrong agrees with him, but from then on events were so mixed that one party evidently forgot just what did happen. Cherney told the Magistrate: "I received a dish of boiling water poured right into my eye. Mrs. Armstrong picked the dish off the stove and poured the water on my face. It was large enough to hurt, Magistrate. The water was boiling; yes, my eye was red for two days.

Mr. Wearing—"Did you yell?"

Cherney—"Yes. I had an awful surprise. No more did I ask her than gently did she know who done it, and I wasn't expecting that surprise at all."

"Did you use any abusive language?"

"No, no. I got quiet like anything."

Was Not Asleep

In cross-examination, W. F. Huycke, acting for the accused, asked: "Did you shut your eyes?"

"No. Why should I close my eyes. I wasn't asleep."

"Are the Armstrongs friends of yours?"

"Well, I don't think they are enemies, although she owes me for a baby carriage and I've never asked her for the money."

Mrs. Armstrong, from the body of the court, "You're a liar."

On order being restored in the court, Mr. Huycke asked whether Cherney expected a different reception. "Yes, I surely did. I didn't expect that. It's not the way of a civilized nation."

Constable John Naples told of visiting the scene of the fracas, and of admissions made by Mrs. Armstrong somewhat from Mr. Cherney's. She said she was seated at breakfast when Cherney came. She told him to go away and not bother her. He kept on rattling the door and broke a catch off, and the door opened. She seized her breakfast cup of tea and hurled it in his face. He knocked a piece of cardboard, that served instead of glass, out of the door, and hurled a broken milk bottle through the aperture. The baby was struck on the back, and a Mrs. Rowe had her hand cut.

Mr. Wearing: "You didn't mistake Mr. Cherney for your husband?"

Mrs. Armstrong: "I surely did not There's a great difference between them two."

Mrs. Armstrong vigorously denied that she at one time menaced a collector with a poker or a knife.

Mrs. Mary Rowe, a neighbour who regularly drops in on Mrs. Armstrong to sip a cup of tea at breakfast, said Mrs. Armstrong was quite justified in throwing the tea at Cherney, in defence of her house and home. Her hand, she showed Magistrate Langley, was cut by a piece of the bottle she said Cherney threw.

GIFTS FOR BABIES SHOULD BE DAINTY

A Few Suggestions of Appropriate Christmas Gifts for the Baby.

BY HORTENSE SAUNDERS

The baby's wants are few, but he is an entirely too important person to be given deep consideration at Christmas time. His gifts must, above all, be dainty in color, beautifully made and appropriate.

A matching sacque and jacket of very wide satin ribbon would please the mother as much as the child. For a little girl, who early in life may be expected to manifest her delight in frills and furbelows, the edges may be lace trimmed and French flowers or tiny rosettes of ribbon decorate the scallops.

For the Boy

For a young man who has not yet reached the age of protest, such an outfit would be more appropriate merely bound with ribbon, and all scallops, lace and bows eliminated If you wish to add a little warmth to this outfit it may be interlined with a layer of flannel. Faggoting, buttonholing or any fancy stitch may replace the lace edging, if desired.

Since safety pins are so much worn by the younger set, a fancy container for them would be sure to be appreciated. The touch of fantasty introduced by the two kewpie heads and the frivilous bows in the cushion photographed neutralizes its utilitarian purpose and shows just how interesting such a device may be made.

A simpler model is merely a square or oblong cushion, very soft and light in weight, covered with satin ribbon and trimmed with a bouquet of ribbon flowers.

For keeping his clothes neat and unwrinkled, the baby would appreciate a padded hanger, covered with ribbon to match the color scheme of his nursery.

Of course the handle should be wound with narrow ribbon, and a bouquet of fruit and flowers added for good measure. Flowers or ribbon rosettes with safety pins concealed are easily pinned on to a dainty frock to give a festive air.

For Young Babies.

For a very young baby, a baby pillow is most acceptable. This should be filled with down, very soft, and not heavily stuffed. The covering should be put on so it is easily removed and cleansed. The most practical pillow is made of handkerchief linen, embroidered with French embroidery, or it may be made of satin ribbon.

If you can make rag dolls successfully, you have it in your power to please the baby immensely. These should always be made of materials that will withstand much rough usage, and that will not fade or run. All toys for a baby should be soft so that he cannot hurt himself with them, and so that if he insists on taking them to bed they will not hurt him if he rolls on them.

The first sign of fall is when the milk begins to taste like the cow has been eating old straw hats.

Long fringes and fringed ornaments made of pearl beads in combination with coloured stones are a favourite method of trimming the evening frocks of the moment.

The Dandy Dancing Colleens on parade with "Bring up Father in Ireland", at the Grand Opera House Friday and Saturday, November 14-15, matinee and night.

THEATRES

AT THE GRAND.

THE LOVES OF MARY QUEEN OF SCOTS.

Moving picture patrons should not fail to take advantage of the last opportunity to-night to see the "Loves of Mary Queen of Scots," the unusual and spectacular film that is being shown at the Grand. Here is a picture that causes one of the most romantic and fascinating periods in British history, to live again. There is much material in the career of the ill-fated Mary, with her series of unlucky lovers, for a thrilling picture, and the producers have taken full advantage of their opportunities to evolve a presentation that is of absorbing interest. No chapter of the annals of Britain is more crowed with incident than that dealing with the story of this beautiful queen, whose life was replete with love affairs, intrigue and plotting, until at last the axe of the headsman ended it all. Rizzio, Darnley, Bothwell and Douglas, all played a prominent part in her stormy career and all four of course are equally to the fore in the picture which follows the historic details closely. The result is a series of exciting episodes that lose none of their thrill because they are reproductions of something that actually happened rather than the portrayal of the adventures of fictitious characters.

The picture was "shot" in England, Scotland and France so that the background is authentic, while the costumes to the last detail are true to the period portrayed.

The acting of the large cast is in keeping with the general excellence of the production. Fay Compton gives a striking performance in the title role and she has the assistance of a most capable company.

"The Loves of Mary Queen of Scots" is different from the ordinary routine of screen efforts, and should be seen by a capacity audience to-night at its last showing here.

AT THE CAPITOL.

RAMON NOVARRO HEADS FINE CAST IN 'THE RED LILY'

Film Favorite Has By Far the Best Role of His Career on Screen.

Ramon Novarro has achieved another personal triumph in his new picture, "The Red Lily," the Metro-Goldwyn-Mayer production directed by Fred Niblo, which comes to the Capitol Theatre to-day and Thursday. To-day's audience greeted America's new audience idol in his new role with every sign of approval and delight.

In this picture Novarro plays the part of Jean Leonnec, a wealthy son disinherited by his father and cast into the underworld of Paris, where in the course of time he turns thief. In such a role Novarro is at his best. He appears first in the luxurious surroundings of a palatial home located in a Brittany village, where he has fallen in love with Marise, the daughter of a shoemaker, played with infinite charm and appeal by Enid Bennett. It is this innocent love affair which leads to the eviction of the couple from the town by Jean's infuriated father.

Novarro Plays Dashingly.

In the scenes in Paris, where the couple lose each other, Ramon appears in the picturesque garb of an Apache, and plays this dashing role with the characteristic touches of ironic humor and unexpected flashes of verve which have made him irresistible to his audiences everywhere.

Enid Bennett as Marise does the best work of her brilliant career. She makes of Marise a wistful and very real figure, rising to the heights of true art in the scenes wherein she gives herself up in despair to the worst side of the underworld life.

Has Great Climax.

The final re-union of the lovers makes a climax of unutterable suspense. The man's rage and anguish on finding that a sodden woman he has encountered on the streets is the lost sweetheart of his youth for whom he has been looking for so long; his brutal blow; her rescue of him from the police,—these incidents could not be shown in more graphic, thrilling fashion. Fred Niblo has made of "The Red Lily" one of the finest pictures of the year. The direction is subtle and telling throughout.

The supporting cast in this picture, which was made from an adaptation of the Niblo story by Bess Meredyth, is of uniform excellence. It includes Wallace Beery, George Nichols, Frank Currier, Gibson Gowland, Rosemary Thelby, Dick Sutherland, Mitchell Lewis, Milly Davenport, Emily Fitzroy and George Periolat.

BEAUTIFY IT WITH "DIAMOND DYES"

Perfect home dyeing and tinting is guaranteed with Diamond Dyes. Just dip in cold water to tint soft, delicate shades, or boil to dye rich, permanent colors. Each 15-cent package contains directions so simple any woman can dye or tint lingerie, silks, ribbons, skirts, waists, dresses, coats, stockings, sweaters, draperies, coverings, hangings, everything new.

Buy "Diamond Dyes"—no other kind—and tell your druggist whether the material you wish to color is wool or silk, or whether it is linen, cotton, or mixed goods.

GRAND 2 NIGHTS
Fri., Nov. 14, Mat. Sat.
10th Edition and Ever Welcome Visit of Our Old Friends
JIGGS AND MAGGIE
In their absolute new Musical Comedy
Geo. McManus' Famous Cartoons
BRINGING UP FATHER IN IRELAND

With PETERBORO'S FAVORITE COMEDIAN
DANNY SIMONS
AS JIGGS.
—And Coleen Beauty Chorus—30— People M tly Girls —30
PRICES: Sat. Mat. 25c, 50c, 75c Night, 50c. 75c, $1.00 (Plus Tax)
Seats Reserved. Seat Sale Plan Opens Wednesday, 10 a.m.

AT THE ROYAL.

WILD HORSE RULES PLAINS.

Hal Roach, who has a weakness for cutting new paths in the wilderness of motion picture production, has done it again with his latest feature production, "The King of Wild Horses," in which a magnificent but very dangerous Morgan stallion has the stellar role, and Edna Murphy and Leon Bary are cast in leading parts.

This story, directed by Fred Jackman, is of an equine monarch that led a band of wild horses through the mountainous sections of Colorado, defying all attempts at capture. It is not until the stallion and a cowboy are trapped by a forest fire and the man saves both of them, that the wild horse's instinctive fear of human beings is tempered. He is never tamed—but he becomes the man's loyal friend. On the screen at Royal Thursday, Friday, Saturday, with two performances Saturday night at 7 and 9.

GREAT WILD HORSE DRAMA IS NEW FEATURE AT ROYAL THEATRE THURS., FRI., SAT.

Edna Murphy and Leon Bary in a Novelty Photodrama Presenting an Untamed, Unconquered Stallion in Role of "King of Wild Horses."

As its title implies, "The King of Wild Horses," the Pathepicture showing Thursday, Friday, Saturday at the Royal Theatre, is the story of a horse—an untamed, unconquered, fiery spirited, magnificent horse.

Hal Roach wrote the story, which tells of a stallion that is the leader of a pack of wild horses that roams through the mountain fastness of a south-western state. Powerful, fleet of foot and untamed, he has never felt the hand of man nor known the feel of a rope around his neck. He maintains his leadership by fighting off other stallions that seek to usurp his throne. One of these fights is one of the thrills in the production.

Then a cowboy, spurred by admiration for the magnificent brute, decides to capture him. Others had tried and failed, but Billy Blair had never known defeat—neither had The Black! The chase of man after beast, up dangerous trails, through a maze of caverns, across chasms, and through a blazing forest fire is said to contain some of the most remarkable scenes of a horse in action ever filmed.

The story, however, is not alone concerned with the horse, though he plays an important part in the working out of the plot in which is woven intrigue and romance. Edna Murphy lends her charm, beauty and talent to the only feminine role. Leon Bary is a rough-riding cowboy and other parts are played by Sidney De Grey, Charles Parrott and Pat Hartigan. Fred Jackman, who directed "The Call of the Wild," Jack London's dog story, put horse and actors through their paces.

TWO PERFORMANCES SATURDAY NIGHT THIS WEEK AT ROYAL

Owing to the popularity of the film novelty, "King of Wild Horses," and in order to avoid disappointing patrons two performances will be given Saturday night at 7 and 9. It has been months since an attraction of such universal appeal has been shown locally Patrons are advised to come early to morrow night, or take advantage of daily matinees.

FAMOUS "ACE" KILLED.

BIZERTE, Tunis, Nov. 12.—Captain Madon, French war time "ace" who shot down more than sixty German planes, was killed yesterday at the hour of the armistice, while looping the loop.

Ramon Novarro and Enid Bennett in "The Red Lily" at the Capitol, today and Thursday.

At The GRAND TONIGHT
The Aristocrat of Pictures
"THE LOVES of MARY QUEEN of SCOTS"
Starring FAY COMPTON
The Fascinating Drama of a Queen who was just—a woman
A story of the love trials and dangers of one of the most picturesque characters who ever lived
H.J.
Admission—All Seats 25c

A GOLDEN WEDDING.

Mr. and Mrs. James Gray Celebrate Fiftieth Anniversary.

Mr. and Mrs. James Gray, 688 George Street, Peterborough, celebrated their golden wedding on 10th November. They were married in 1874 at Pittsburgh, Pennsylvania, coming from there to Otonabee and afterwards to Peterborough, where they have resided for the past sixteen years.

Nine children were born to them, eight of whom are living, five daughters, Mrs. Russell Thompson, Otonabee, Mrs. L. Hunter, Peterborough, Mrs. J. Coward, Otonabee, Mrs. Geo. Crane, Toronto, Mrs. Ira Bothwell, Los Angeles, and the following three sons, James of Otonabee, George of Halifax, Fraser of Winnipeg, all of whom are married.

There are twenty-two grandchildren and one great-grandchild.

Mr. and Mrs. Gray received a purse of gold from the family and numerous presents from friends.

The house was tastefully decorated for the occasion, and dinner was served to the family and relatives later in the evening.

Mr. and Mrs. Gray were at home to their friends.

Pretending to be rich takes many people to the poorhouse.

Some men's idea of an art collection is a windshield full of stickers.

Charity begins at home, very often cutting down the wife's allowance.

CHECK HEAD COLDS
By using the antiseptic vapor salve

PARKE'S NASALINE
Apply it up the nostrils and breathe it in to secure quick relief from the stuffiness and difficult breathing.
BOND'S DRUG STORE
Corner George and Hunter Streets.

ROYAL Thurs. Fri. Sat.
2 Performances Sat. Night 7 and 9
The Screen's Most Sensational Drama
The King of Wild Horses
Story by Hal Roach
Directed by Fred Jackman

Sensational! Amazing! Unique!
Untamed—Unrivaled—Unconquered—by man or beast!
A horse you read about—and never see! In a photodrama of pulse thrills and heart throbs!
Buddy Messenger Comedy
Wm. Duncan in "The Fast Express"
TO-NIGHT - LAST TIME
"Slaves of Desire" by Balzac
2- SCREAMING COMEDIES -2

THREE DAYS ONLY **Special Clearance Sale at Bond's** THURS. FR SATURDAY

PATENT MEDICINES, TOILET ARTICLES, DRUG SUNDRIES—TREMENDOUS VALUES IN HOT WATER BOTTLES, THERMOS BOTTLES, FACE COMPACTS, RUSSIAN OIL, SOLID FRENCH IVORY, EBONY, CHAMOIS VESTS, TOILET SOAP, LUNCH KITS—AWAY BELOW COST. COME EARLY AND SAVE MONEY.

LOCALS

DR. T. P. McCULLOUGH,

Eye, Ear, Nose and Throat Specialist, 165 Brock St. Phone 36?V. dtf

SOCIAL DANCING.

Dancing Lessons, private. Phone H. Murduff, 1068W. 3d113 4248

NOTICE.

Radio sets, repaired, rewired or built to order. Expert advice given. 'Phone 54 or call 5 Cricket Place. m.w.f.-129-4101.

DO YOU NEED AN ACCOUNTANT?

If you want your books audited or adjusted; if not satisfied with your book-keeping system; if you want your income tax return prepared for this or other years, or want some dispute adjusted. H. K. Middleton. 'Phone 911. dtf

JUST TO REMIND YOU

That we are Stenographers and Typists, at your service. Whenever you require letters, statements, reports or anything typewritten neatly and correctly, bring them to us. — Typewriter Service and Supply Co., 332½ George Street. Phone 229W dtf

NOTICE.

There will be a Meeting of Central Home and School Association on Thursday, 13th November, at 8 o'clock, in the Kindergarten Room. 1d-113-4274

TRINITY BAZAAR.

The Trinity Mission Circle will hold their Annual Bazaar on Friday, 5th December, in Reid Street S.S. Hall. 1d-113-7192

Dr. C. D. Hewett announces the removal of his office and surgery to 332 Rubdige street (the second house north of Charlotte street. 'Phone 526. Office hours 1.30-4.30 p.m., 7-9 p.m. 6d-117-7174.

ROOM.

AT THE GREEN PARROT TEA-

Dinner will be served from twelve until two o'clock each day, also afternoon tea. High tea. Hours from twelve at noon until eleven p.m. 3d-114-4268

SONG RECITAL

By Dalton Baker, famous English baritone, assisted by his pupil, Mrs. Dorothy Allan Park, soprano, next Monday evening, Conservatory Hall. Tickets $1.00. May be obtained from Conservatory of Music, Kent's Drug Store, and all pupils of Mrs. Park. 2d 12 14 4253

OYSTER SUPPER

An Oyster Supper will be given in Bethel Church, Otonabee, on Tuesday evening, Nov. 18th. Cunningham's Orchestra will provide the programme. Admission 50c. Children 25c. 3d 12 14 15 7186

TRIPLE LINK CLUB.

Two enjoyable evenings were the outcome of last week's Friday and Saturday euchres of the Triple Link Club, with a large attendance and numerous prizes. At Saturday's stag party the winners were: Mr. N. Henry 1st and securing the splendid special prize offered, Mr. W. H. Fair 2nd, Mr. Wm. Breckenridge 3rd, Mr. F. Packenham 4th and Mr. F. J. Reed 5th.

Winners on Friday evening were: Ladies, 1st Mrs. C. E. Wiley, Mrs. Donaldson 2nd and Miss V. Martin 3rd. Gents, Mr. F. J. Reed 1st, Mr. J. Lancashire 2nd and Mr. H. Millard 3rd.

CARD OF THANKS.

Mrs. W. Avery and Family wish to thank the Nicholls Hospital staff, the doctor, and all kind friends for their attention and kindness to Mr. Avery during his recent illness.

AUCTION SALE

Friday, 1.30 p.m., at Hancock's, of Oak Sideboard, Tables, Chairs, Beds, Kitchen Cabinet, Dresser, Sliding Couch Bed, Water-power Washer, Quebec Heater, Floor Coverings, Small Box Stove, Etc. You may send in any Furniture you have for Sale. 2d-114-4281

MEETING POSTPONED.

The regular meeting of the Board of Directors of the Children's Aid Society, called for yesterday afternoon, was postponed until next Tuesday on account of the absence from the city of many of the members. There were not enough present at the meeting to form the necessary quorum.

CORRECTION.

Two errors crept in the P. S. White advertisement in yesterday's paper. Beef Meal and Beef Scrap, 10 lbs. $1.75, should read 10 lbs. 75c, and Cracked Corn $1.95 should have been 100 lbs. $2.95.

PICTURE EXHIBITION.

A great treat for young folks, on Friday Night at Seven o'clock, in the Gospel Hall. A Complete Picture Exhibition of "A Man in a Crowd." Tremendously real. A great treat. Free to all, 7 to 8. 2d-114-4282

CARD OF THANKS.

Mr. and Mrs. James Gray, 688 George Street, wish to thank the numerous friends and neighbors for their kindness in the recent celebration of their golden wedding.

BAZAAR.

Cheerful Workers of St. James' will hold a Sale of Fancy Work, Home-made Cooking and Candy, also Second-hand Clothing, at 173½ Simcoe Street, on Friday p.m. and all day Saturday, 14th and 15th November. Afternoon Tea will be served. 2d-114-4283

CARD OF THANKS.

Mrs. McCabe and Family wish to thank Col. Johnston for unveiling the memorial, the Great War Veterans, and the Ladies' Auxiliary for the splendid turnout, also the Pipe Band, and all those who in any way helped to make the service a success, especially the Rev. Mr. Paterson for his untiring efforts.

NOTICE.

The regular monthly meeting of Queen Mary Home and School Association will be held on Thursday evening, November 13th, at eight o'clock. Rev. Mr. Gordon will give an address, and a good programme is promised. Parents and friends welcome. Refreshments. Silver collection. 1d113 4278

HAVE YOU HEARD THE LATEST?

Mr. J. W. Fry, the piano tuner, is resuming his practice in the city and district. Friends and patrons, who have appreciated his services in the past, will be given the same consideration as in the past. High class work only in piano tuning and voicing. 149 Lake Street. Phone 819W., or E. V. Warne's Jewellry Store. Phone 1238. 1d113 4275

GROCERY BUSINESS CHANGES HANDS.

Mrs. J. J. Johnston has taken over the grocery business at 304 Smith Street, corner of Reid, formerly conducted by G. T. Johnston. She will carry a complete line of the best groceries, meats and confectionery, and respectfully invites your patronage. Prompt service. Phone 2071J. 1d113 4279

Select Early

Only 6 more weeks now before Xmas. You could select NOW a Gift for a Gentleman and we will put it aside until called for

SUITABLE GIFTS FOR MEN

Gold Watches
Signet Rings
Tie Pins
Gold Cuff Links
Travelling Sets
Gold Pens and Pencils

Wonderful assortment to choose from

WARNE BROS.
"DIAMOND HALL"
349George - Phone 880

TYPEWRITERS FOR SALE.

Underwood, Remington, Royal, Empire, Smith-Premier, Oliver, at special prices. From $10.00 up. Terms if required. Also Typewriters to rent. — **Typewriter Service & Supply Co.,** 332½ George Street. 'Phone 229-W. dtf

C.G.I.T. CONFERENCE.

The 'Teen age Sunday school girls of the city are holding a Rally in the Y.W.C.A. on Monday evening, November 17th, at 8 o'clock. Miss May Gemmell, of Toronto, will be in charge. Teachers of 'Teen age girls are holding a supper conference with Miss Gemmell at the Y.W.C.A. at 6 o'clock. Everay leader and girl is urged to be present. 2d-12,15-4286

BAZAAR ON SATURDAY.

Under the combined auspices of the Gleaners' and the Faith, Hope and Charity Classes of Park Street Baptist Church, a bazaar was held at 173½ Simcoe Street on Saturday afternoon, with a good attendance. Miss Lillian Booth, president of the Gleaners' Class, acted as general convenor. Mrs. Neil Porter, teacher of the Faith, Hope and Charity Class, and Mrs. Bert. Pearson had charge of the sale of fancy work, Mrs. E. Ainsley of the household articles, and Mrs. N. McLeod of the cooking.

Society

Mrs. Rev. J. W. Gordon, St. Andrew's manse, will receive for the first time since coming to Peterboro on Friday, November 14th, from 3-6 o'clock, and afterwards on the first Tuesday of the month.

Miss Edith Tucker has returned to the city from an extended visit to her sister, Mrs. Fowler, of Wallaceburg.

Under the auspices of the Catholic Women's League, a very successful and well-attended Novelty dance and card party was held in St. Alphonsus' Lyceum on Monday evening. There were about two hundred people present. Twenty-five tables of cards were played. Prizes for bridge were won by Mrs. J. P. Finn and Mr. Geo. H. Giroux. Mrs. P. J. Burke and Mr. Frank Fairen won the euchre prizes. In the dance room, a number of novelty prize events enlivened the regular programme and excellent music was provided by Follis' orchestra. Mrs. R. Law acted as general convenor for the affair; Mrs. J. Corkery, junior and Mrs. Jno. E. Sullivan were in charge of the card room, assisted by Mesdames F. A. Hodgson, M. Daly and F. Sullivan; Mrs. W. J. Geary had charge of refreshments; Mrs. H. Owen of the dance, assisted by Mrs. E. G. Hiland, Mrs. Ed. Hickey and the members of the Sodality, and Mrs. A. MacPherson and Mrs. John Lynch also assisted. Mrs. C. A. Wallace, who was called away suddenly on account of her sister's illness, to Syracuse, has returned home.

Rev. Dr. Blagrave left for Toronto to-day, where he will attend quarterly meetings of Synod Committees and will be absent from town until Saturday.

Mrs. A. Lehane, of Toronto, spent the holiday in the city, the guest of Mrs. B. Law and Mrs. J. McCarthy.

Miss Florence Thompson, of McDonald College, Guelph, spent Thanksgiving at her home at 385 Stewart Street.

Mrs. M. T. Kinsella, of Buffalo, was the guest over the week-end of Mrs. F. J. McFadden, Weller Street.

Mr. and Mrs. O. E. Fortune, of Trenton, spent the holiday with Mr. and Mrs. Vincent McCabe, Simcoe Street. Mr. Fortune returned home yesterday.

Mr. and Mrs. Donald Page and children of Campbellford and Mr. Ernest Cleverley spent the week-end at the home of Mrs. Page's brother, Mr. A. Sayer, Park Street.

Mrs. Aubrey Crowley, of the Charlebond Apts., left Saturday for Ottawa to visit her aunt, Mrs. H. Curran.

A charming dance for one of the debutantes of the season, Miss Marjorie Turner, was given on Monday evening at the home of Mayor and Mrs. J. J. Turner. The house, which was loaned for the occasion, was decorated with the beautiful flowers which were showered on Miss Turner, and excellent music was provided by Ken Blood's orchestra. Guests to the number of about one hundred and twenty were present. Miss Turner wore a lovely French frock of pale pink chiffon posed over a foundation of Paisley, with silver slippers and stockings, and large bouquet of ophelia roses. Mrs. J. J. Turner wore a costume of grey moire and Mrs. A. W. Turner black lace.

Mrs. R. McQuade, of New York, City, is the guest of her mother, Mrs. F. Fitzgerald, 310 Boswell Avenue.

Mrs. Walter Clairmont (nee Mary Lonergan), of Gravenhurst, is visiting friends in the city. Mr. Clairmont, who also spent the holiday in Peterboro, returned home yesterday.

Friends of Mr. John Jenkinson, 719 Bethune Street, will regret to learn that he is in Nicholls Hospital with pneumonia.

Miss Ruth Carruthers, of Edmonton, Alberta, who was the guest of Miss Kathleen Gilroy, 375 Brock Street, over the Thanksgiving holidays, returned yesterday morning to Havergal College, Toronto.

Mrs. W. Hamar Greenwood and Miss J. Greenwood of Toronto, spent the week end with Mrs. (Dr.) H. T. Carmichael of Omemee.

The Armistice Day tea and card party, held yesterday afternoon in the Armouries, under the auspices of the 57th Regimental Chapter, I.O.D.E. was very successful. There was a large attendance of ladies, both for cards, when twenty-seven tables were played, and for tea. Striking and handsome decorations were in red and white, with a profusion of the Flanders poppy, the flower of remembrance. The tea-table was effectively arranged with a large silver basket filled with the big crimson blossoms, silver candlesticks and red candles, and the card prizes were wrapped in red paper, and tied with white ribbon holding small poppies. Mrs. C. S Stapleton acted as general convenor, and had charge, with Mrs. C. H. Amys, of the card tables, assisted by Mrs. B. B. Gillespie, Mrs. Joseph Mills and Mrs. S. Clegg were in charge of the tea-room. The table was presided over by Mrs. W. H. Bradburn and Mrs. B. Poole. Tea-room assistants, were Mrs. D. Melton, Mrs. W. L. Sharpe, Mrs. Clarke, Mrs. C. E. Jamieson Mrs. R. Cottrell, Mrs. C. H. Cheverill, Mrs. Tedford, Miss Rubidge, Miss Mamie Roger and Miss M. Rush Prizes for bridge were won by Mrs A. F. Cornish and Mrs. Edward Wood with consolation awards to Miss L. Davidson and Mrs. C. E. Jamieson. Mrs. W. Burrell received the prize at five hundred.

Miss Jessie Hodgson, of St. Joseph's Academy, Toronto, and Mr. Fred Hodgson, of St. Michael's College, have returned after spending the holiday at their home here.

U.F.Y.P.O. MEETING.

Gordon Hancock Elected President of the Association for Coming Year.

The annual meeting of the U. F. Y. P. O. was held on Tuesday evening, November 11th.

The following officers were elected for the coming year:

President—Mr. Gordon Hancock.
Vice-President — Miss Rosanna Tully.
Secretary—Miss Hazel Ackison.
Assistant Secretary—Miss Evelyn Gillis.
Pianist—Miss Mildred Fowler.
Assistant Pianist — Miss Mary Middleton.

Mr. and Mrs. Shields, who have been such a help to the Young Farm People's Club in the past, will again act as leaders for the coming year.

After a short programme the meeting adjourned.

POLICE INSPECTOR RESIGNS OFFICE.

Sergeant Gurnett of Toronto Will Replace Inspector Bumpstead.

BELLEVILLE, November 12. — Inspector Reg. Bumpstead, of District No. 5, Provincial Police, has handed in his resignation to headquarters and has received word that he will be given two months' leave of absence with pay.

Inspector Bumpstead's services cease to-night and to-morrow Sergeant E. Gurnett, of No. 4 District, Toronto, will take over the duties here as Acting Inspector.

Vice-Sergeant E. G. Atkins of the headquarters here will be transferred to Niagara Falls as sergeant, and will leave for that city to-morrow.

Sergeant Rae of No. 6 District at Ottawa, will replace Sergeant Atkins here.

Several other changes in the Provincial Police Force will be made, it is believed, but Inspector Bumpstead does not know as yet of them.

FOR UMBRELLAS.

Now the large square handkerchief in gaudy colors is being used as an umbrella covering.

SIR ADAM BECK ON STAND TO-DAY

Denied Substance of Charges Made by E. C. Settell at Hydro Enquiry.

TORONTO, November 12. — Canadian Press. — Giving evidence this morning before Commissioner Judge C. Snider, investigating the charges made by E. C. Settell, against officials of the Hydro-Electric Power Commission, Sir Adam Beck, chairman of the Commission, declared that when he started on the Hydro Commission he served without compensation, but had demanded certain privileges, including a motor car and chauffeur, and hotel expenses. At the end of six years he was offered a cheque by the late Sir James Whitney for $45,000, being at the rate of six thousand dollars per year, and fifteen hundred dollars living expenses. This, Sir Adam said, he refused.

Sir Adam then explained that the commission furnished part of a small flat, and later, when a bigger flat was used, Sir Adam brought all the furnishings from his London residence.

In conection with the Southman charges, Sir Adam said that when Southman was appointed chief engineer, it was stipulated that he should be allowed to do outside work, and this the commission knew.

Regarding charges that detectives had been employed to watch Home Smith's house, the Hydro chairman said that Settell came to him alarmed stating that people were congregating in the house who should not be there.

"I absolutely deny that, Mr. Commissioner," interjected Settell.

He did not know how the fees of the detectives were charged, said the witness, admitting that they were engaged. Settell hired them, he said.

Sir Adam said that as remount officed during the war he had used a car and chauffeur while buying horses for the army. He was entitled to use a car, and the commissioners knew it, he declared. The Hydro chairman denied absolutely the charge that changes were made in the minutes of the commission. There might have been changes in technical terms but no deliberate changes were made, he said.

Sir Adam declared that he had never refused to pay accounts placed before him by Settell. "He was the only protection that I had," he said. "I asked for protection by the staff, so that personal accounts should be paid by myself, and not allowed to be charged to Hydro."

He denied emphatically that twenty thousand dollars of Hydro funds, deposited in the Molson's Bank, was to secure a loan made by Beck companies or himself. A Beck company never got a loan of any kind from the Molsons Bank, he declared.

ST. GEORGE'S CHURCH.

Members of the A. Y. P. A. Held Their Usual Weekly Meeting.

The members of the A.Y.P.A. branch of the above church held their usual weekly meeting on Monday evening. The business part of the meeting was chiefly devoted to completing arrangements for the Mock Council to be held next Monday. After the business was disposed of, the members adjourned to the home of one of the members, Mr. Darrell Allan, where a very pleasant social time was spent.

On Tuesday evening the members motored out to the home of Mr. and Mrs. T. Graystock, Otonabee, where they were the guests of the young couple of St. Mark's Church. Guessing contests, games, singing, dancing whiled away the time pleasantly but all too quickly; it was close upon the midnight hour when the young people drove away in the cars for Peterborough and home.

Prize-winners in the guessing contest were Miss E. Parkes, Miss M. Scott, and booby prize, Mr. J. Dossett. Miss Hayward gave a clever exhibition of the Highland Fling, while Mr. Jim Collins also greatly delighted the company with a broom dance.

Not the least enjoyable feature of the evening was the serving of refreshments, to which full justice was done, pumpkin pie having many favourites. The fact that it was still Armistice Day was not forgotten. At 11 p.m. the company sang "O God, our help in ages past."

Mr. Darrell Allen voiced the appreciation of St. George's young people in a vote of thanks to Mr. and T. Greystock and the young people of St. Mark's Church.

The members of St. George's A. Y. P. A. gratefully acknowledge their indebtedness to Messrs. R. Arnott, H. J. Devey, and H. Allen for conveying them in their motors to and from Otonabee.

READ THE WANT ADS.

OIL AND MANGANESE IMPORTANT ISSUES

Soviet Government Could Influence Half the World's Steel Production.

MOSCOW, Nov. 12.—In connection with Kuh Tchitcherin's reference to American wealth, the Foreign Minister said that oil and manganese at present were the most important issues in the world. He referred to the manganese requirements of the United States steel industry and the Harriman negotiations for the Chiaturi concession and declared the Soviet Government could influence half the world's steel production. Negotiations between France and Russia, Tchitcherin predicted, would be more difficult than those with England, because, whereas English investments in Russian companies amounted to 500,000,000 roubles, French investments totalled 731,000,000.

We won't satisfy any claims without receiving a loan, he said.

THREE MEN FACE LIQUOR CHARGES

James Akey, Harold Gibbs and William Easton Caught With Goods, Police Say.

Magistrate Langley's County Police Court drew an unusual crowd of spectators this afternoon for the trial of three local men on charges of having liquor illegally.

James Akey and William Easton, represented by J. A. O'Brien, are charged with keeping liquor for sale, and Harold Gibbs, represented by V. J. McElderry, is charged with having liquor in a place other than a private dwelling.

The round up of the prisoners and a quantity of liquor was made on Saturday last by Provincial Constable N. H. Maker and License Inspector Joseph Stewart. They seized Gibbs' automobile, in which were two cases of beer, they say, and a total of 19 cases of beer and 4 cases of whiskey, the latter labelled "Old Nectar".

The charge against Gibbs will be heard in the Court Houe at two o'clock on Wednesday next, and the charges against Akey and Easton will be heard in the same place at 2 o'clock on Friday, November 21. Bail was allowed.

BAILIFFS OBSERVED TWO MINUTE SILENCE

After It Was Over They Completed Eviction of Returned Soldier.

LONDON, Nov. 12. — (United Press). — While William C. Rolfe, his wife and children looked on, bailiffs tossed the Rolfe's household goods to the street in a poor section of London Tuesday.

Sharp at 11 o'clock the warning gun for the two-minute armistice silence sounded and the bailiffs drew stiffly to attention as did Rolfe. At the end of the brief period of silence the ejection of the Rolfes continued.

Rolfe fought throughout the war in the British Army.

SOAK IN GASOLINE.

Soak in gasoline flannels that have become hard and shrunken and their softness will return.

The only think harder to dodge than reckless speeders is trouble.

CONSTIPATION must be avoided, or torpid liver, biliousness, indigestion and gassy pains result.

Easy to take, thoroughly cleansing
CHAMBERLAIN'S TABLETS
Never disappoint or nauseate---25c

"Buy her some electric appliances," says Mr. Electro-serve. "The effect is electrical."

THIS electrical store is one of service. The willingness with which we serve you electrically after a purchase is made matches our courtesy at the time we are demonstrating.

SERVICE

PETERBOROUGH UTILITIES COMMISSION
DO IT ELECTRICALLY
H.D. FISK, M.E.I.C. MANAGER
PHONE 1218

WEDDING BELLS.

SMYTH—STILES.

A very quiet wedding was solemnized at the home of Mr. Benj. Stiles, London street, when his daughter, Margaret, was united in marriage to Mr. William Ormiston Smyth.

The ceremony was performed by Rev. Dr. Blagrave, of St. John's church.

The bride was given away by her father.

Their many friends wish them a happy married life.

OBITUARY.

MRS. A. J. RADDON.

Lottie Perrin Raddon, wife of Mr. A. J. Raddon, 736 George Street, died at 6.50 last night, after an illness of several years. The immediate cause of her demise was a stroke of paralysis received lastThursday evening. From that time she did not regain consciousness.

Mrs. Raddon was a woman of choice spirit and greatly beloved by those who knew her. In her home, church, and community she was an example of all that is best in Christian womanhood. For years she sang in the choir of Murray Street Baptist Church ,and taught in the Sunday School.

The funeral service will be held at the family residence on Thursday at 2 o'clock, and will be conducted by her pastor, Dr. Rose.

MARGARET E. SHEA (BAUER).

Died, in Syracuse, N.Y., Oct. 30, 1924, Margaret E. Shea (Bauer). Mrs. Bauer was born in Seymour East. Besides her husband there are left to mourn her one daughter, Mrs. Eugene Peterson, Shinell, N. Y.S., four sisters and one brother, Mrs. J. B. Porter, South Monaghan, Mrs. C. A. Wallace, Campbellford, Mrs. R. C. Hillman, Providence, R.I., Mrs. Frank Conrad, Rome, N.Y.S., Mr. Charles Shea, Rome, N.Y.S., Mr. Alfred Shea, Godalphim, Percy.

DEATH.

LYNCH. — On 7th November, 1924, Edward Donald, 8 months, son of Mr. and Mrs. Edward Lynch, McGill Street.

Funeral on Saturday, 8th November.

Untamed! Unconquered! Unrivalled!
The King of Wild Horses

DRY SOFT WOOD
$4.50 a Half Cord
DRY HARDWOOD
$6.50 a Half Cord
Cut Stove Length
STORM SASH and DOORS
that give lasting service
THE CANADIAN ALADDIN COMPANY
Phone 952 Evening 1522f
w-s-160

BIRTH.

MONTGOMERY.—To Mr. and Mrs. J. W. Montgomery (nee Lizzie Maxwell), 708 Armour Road, November 11th, a son.

LATE WANT ADS.

FOR SALE—WATER POWER WASHing machine complete. Good condition. A real snap. 'Phone 1499M. 2d 114 4281

FOR SALE—GOOD SKUNK CHOKE, good condition. Apply 174 Adelaide 'Phone 1485J. 3d 115 7201

WM. KELLAR, PAINTING, PAPERhanging and graining. Prices reasonable. 'Phone 2042F. 8d 120 4281

DR. N. D. FOOTE
Chiropodist and Foot Specialist
Special treatment for corns, bunions, ingrown nails, fallen arches, and all abnormal foot conditions.
107 BARRIE BLDG.,
Office 1730W; Residence 1440J
'Phones—
Hours:—9-12; 2-5.30
Evenings—By appointment.

Chamberlain's Weather Strip
Keeps out the cold and drafts from your windows and doors, and saves fuel. Orders promptly attended to.
J. H. VANCE
773 AYLMER STREET
PHONE 1292

Broken Eyeglasses
Promptness in making repairs to broken eyeglasses so that patrons will not have very long waits for badly needed eye helps, is a special feature at FOWLER'S OPTICAL PARLORS. This service has been brought to the very highest efficiency.
Consultation Free.
A. A. FOWLER
Phm.B., Eye Specialist.
Ground Floor. - 372 George Street.

Dr. Goodwin
Chiropractor
PALMER GRADUATE
106-108 Barrie Building.
Lady Attendant. 'Phone 431
Hours: 10-12 a.m., 2-4 and 7-8 p.m.
Office Closed Tuesday evenings, and Thursday afternoon and evening.

A DIGNIFIED RESPECT MARKS ALL OUR EFFORTS
BELLEGHEM'S
FUNERAL SERVICE
PHONE 85
AMBULANCE

IT PAYS TO ADVERTISE

USED TIRE EXCHANGE
'Phone 2123 — Cor. George and McDonnel Streets
IT WILL SAVE YOUR RADIATOR
MAPLE DENATURED ALCOHOL $1.25 THE GAL
Positively will not injure the Radiator or Cooling System - Guaranteed 30 Below Zero.
DAWSON & JOHNSTON

It's confidence that does it!
Vegex—Do You Know It?
—Fits a place no other Food can fill. The **Vitamine Yeast Extract** is purely vegetable and deliciously appetizing. Taken at meal times it aids digestion and assimilation of foods. Taken between meals and before retiring, it supplies the elements needed in the system.
2 Size Jars - - 70c and $1.25

100% Whole Wheat Bread
—Brown's Whole Wheat Bread contains every part of the finest Western Wheat. It gives the system Nature's own health food in a tasty, pleasant form. Wrapped in Sealed Sanitary Paper, it sells at, per Loaf 13c

BROWN'S BRAN KRISPS — Endorsed by the medical profession in the treatment of Diabetes. Prepared from the formula of a well-known Dietitian. Both a food and a corrective. Package 15c

CHRISTIE'S DIGESTIVE BISCUITS — A real tasty Biscuit that will be welcomed on your table. Put up in Cartons, at 20c

Campbell Creamery Butter puts the real finish on a Meal.

PORTER S. WHITE CO.
334 George St. - - Phones 1960 - 1961

HURRAH! HURRAH!!
For The Children's and Ladies'
COATS
Just Received—A large stock that we have been waiting for a long time to get—all at Reduced Prices. Garments in Newest Styles and Best Qualities.

—Children's Coats, Velour, full lined, with Beaverine collars trimmed with tucks and buttons, in Sand, Turquoise and Brown. Sizes 2 to 6 ..... Regular $10.50, for **$5.98**

Children's Coats, without collar, full lined, for ..... **$3.98 and $4.50**

Misses' Coats, in Burberry, check back, well made; leather buttons, inverted pleat Regular $15.00, for ..... **$8.98 and $9.50**

Ladies 'Coats, Heavy self-cut Velour, full lined, two buttons, side effect; good fit Regular $20.00, for **$13.50**

Ladies' Velour Coats, with Beaverine collar and full-lined ..... Guaranteed worth $20.00, for **$14.98**

Dresses in Flannel and Crepe. All colours and sizes ..... **$3.98 and $5.98**

Many Other Lines Are Reduced.

Hats are selling fast at the Reduced Prices. Get your choice at ..... **$1.98 UP**

P. BLACK
REMEMBER OUR RELIABLE TWO BUSY STORES
Cor George and King Streets

5 GRAPE FRUIT 25c
"Juiceful" Brand — You remember them from last year—they are heavy with juice and just the thing to tone you up in the morning. Try five to-day.
60 Hunter Street East | Boyle's CASH & CARRY GROCERY. | 166 Charlotte Street

Capitol-Now
THE RED LILY

The Evening Examiner

PROBABILITIES.
Easterly winds, and fair. Friday, easterly winds, cloudy and cool with scattered showers.

VOL. LV., No. 113 PETERBOROUGH, THURSDAY, NOVEMBER 13, 1924 PRICE THREE CENTS

ROYAL TO-NIGHT FRI., SAT., Mat. and Night 2 Shows Sat. Night 7 and 9
An Emotional Treat--Give up wondering how they did it and enjoy the Screen's Most Amazing Drama
"KING OF WILD HORSES"
Buddy Messenger Comedy
WILLIAM DUNCAN in "THE FAST EXPRESS"
NO ADVANCE IN PRICES

NEW COALITION EXPECTED FROM GERMAN VOTING

President Ebert and Chancellor Marx Likely To Exchange Places Next June.

LEADERS BUSY.

Election Campaign Under Way, But Public Interest Appears Slight.

BERLIN, Nov. 13.— President Ebert, succeeding Dr. Wilhelm Marz as chancellor, and the latter's election to the presidency of Germany, is now being reckoned within political circles as not an improbable sequel to the forthcoming Reichstag elections.

With government leaders off on prolonged stumping tours, and all the major parties engaged in drafting platforms, the campaign ending December 7 may be said to be well under way. Chancellor Marx is booked for a spell-binding trip which will keep him on the rostrum until the eve of election, while Foreign Minister Stresemann and other members of the cabinet are also swinging around the circuit in an effort to stimulate popular interest in balloting. This interest so far has manifested a sluggishness which persages a heavy stay-at-home vote.

Predict Shake-up.

The present predictions reckon with a heavy reduction in the number of newly-elected deputies and various party headquarters assume that the final count will reveal redistribution of 50 mandates. The Socialists are credited with the recovery of at least 30 from the Communists. The remainder are allotted to the Clericals and Democrats.

The present Cabinet members assume that the Marx-Stresemann cabinet will continue in office until the government's compulsory programme of tax and social legislation will have slipped through the Reichstag. After that it is expected that the cabinet will give way to a brand new coalition comprising the Socialists, Clericals, Democrats, Bavarian people's party and several unattached groups whose total representation in the newly-elected Reichstag will ensure the new government a comfortable working majority.

Coalition In Spring.

It is in this connection that political prophets now contemplate the formation next spring of a coalition government headed by Ebert, whose term expires, as president, June 1925. As Marx has already been groomed for the presidency, it is assumed that a party line-up resulting from the balloting on December 7 will be so constituted that the Socialists will command the traditional privilege of nominating the chancellor and that they will propose Ebert who will be supported by other coalition parties in return for the Socialists' approval of Marx as a presidential candidate.

That such an internal political development is not improbable, and is even viewed as the logical solution to the habitual parliamentary impasse resulting from a tangled party line-up, is freely conceded in certain political quarters where the permanent and active co-operation of the powerful Socialist party is designated as an indispensable prerequisite for any Coalition government which aspires to command a stable basis and a clear majority in the Reichstag.

Working Majority.

If the volue of the forthcoming vote shows the anticipated decline of several millions, compared to that of last spring, it would reduce the number of mandates by 40 or 50, as these are al lotted on the proportional basis. Under this reckoning, a coalition comprising the Socialists, Clericals, Democrats, Bavarian peoples party and allied groups would command 230 or more votes, or more than enough to give it a dependable working majority.

Such a coalition would then be opposed by the Nationalists, Stresemann's Peoples party, Ludendorff's waning Fascisti and the Communists all of whom are expected to suffer a loss of mandates in the next election.

SOCIAL HYGIENE. "ON THE ONE HAND YOU HAVE ENORMOUS ECONOMIC WASTE DUE TO PREVENTABLE DISEASES. ON THE OTHER, A POLICY AT SMALL COST OF PREVENTION BY EDUCATION. AS A TAX-PAYER, WHICH DO YOU PREFER?"

HEAR HON MR. JUSTICE RIDDELL, AT G.W.V.A. HALL, FRIDAL EVENING, NOVEMBER 14TH, EIGHT O'CLOCK. COME AND LISTEN TO A TALENTED AND FAR-SEEING MAN TELL WHAT AN UNGUARDED FUTURE HAS IN STORE FOR US.
1d-114-4289

DAWES CASTS VOTE.

Brig. Gen. Charles G. Dawes, United States vice president elect, and Mrs. Dawes, went to the polls bright and early on election day. They voted in a tailor shop several blocks away from their home in Evanston, Ill. The general was wearing his famous upside down pipe when he entered the booth.

APSLEY PERILED BY HUNTERS FIRE

Bush Ablaze Close to Village —Women Fought it For Hours.

FEW DEER SHOT.

APSLEY, Nov. 12.:—The carelessness of hunters was responsible for what might have been a very serious fire here on Sunday afternoon. A party made a fire and had dinner about 200 yards from the village near the roadside and about two o'clock dense clouds of smoke were noticed and investigation showed quite a big bush fire raging. Most of the men of the village were away at the hunting camps, the few had remained with most of the available women worked hard all afternoon and succeeded in overcoming the danger that threatened the village.

The different hunting parties in the vicinity had poor luck the first week. Deer were plentiful but the dry weather made it hard for the dogs to follow the scent and a good many hounds are footsore from the hard ground. Prospects are brighter now several deer falling to the hunter's rifles on Monday. All that is needed is two or three inches of snow to make a successful season.

MONTREAL TRIBUTE TO ADJT. FLORENCE MALONE

Salvation Army Worker Had Befriended Delinquent Women.

MONTREAL, Nov. 13.—(Canadian Press).—Bench and bar, clergy and social workers, with officers and adherents of the Salvation Army gathered to do final honors to the life and work of Adjutant Edith Florence Malone, matron of the receiving home and prison and court probation officers, when the remains lay in the Citadel yesterday afternoon prior to entrainment for Toronto.

Recorder G. H. Semple, in a brief but authoritative testimony, told of the fine work that had been carried on by Adjt. Malone in his court and in the city generally on behalf of delinquent women and girls and needy families.

The service was conducted by Brigadier Walton, assisted by Col. Brengle, Staff Capt. Owen, Brig. Alex. McMillan, and Rev. A. E. Runnells.

The chief mourners were Mrs. Kelly, Mrs. R. Wass and Mrs. J. Ellis of Toronto, mother and sisters of Miss Malone.

MONEY FOR TEACHER

DURANT, Okla., (United Press.—Nov. 13.—Wealth knocks at the door of Mrs. Cora Maddox Bryan County school teacher, who recently turned inventor.

Mrs. Madox has been offered $150,000 cash for her patent rights to a new revolving globe of the earth to replace the old style globe used in the study of geography in school.

The globe is equipped with a sun and moon rotating about them in correct proportion with nature. The sun and moon are lighted by small electric lights, so they light the earth as in nature.

Another offer of $50,000 cash with a royalty percentage has been received by Mrs. Brown and has not decided which offer she will accept.

OPIUM TRAFFIC BAFFLES THOSE WHO ATTACK IT

Chief Difficulty Rests in Trying to Determine How Much is Needed.

GENEVA'S PROBLEM.

System of Registering Smokers Rejected—Second Conference Meets Monday.

GENEVA, November 13. — The commission of the International Opium Conference, which is expected to report to a plenary session today, its findings on how best to curb opium smoking in the Far East, probably will not satisfy those who demand a quick suppression of this narcotic evil.

Members of the commission, who have been meeting privately for four days, frankly admitted this yesterday when they explained they had been unable to reach an accord on any system of estimating how much opium was required by the various Far Eastern possessions for opium smoking.

The committee members insisted that no annual estimate could be made until they were able to determine how much opium was smuggeld in, as the contraband often exceeded the quantity legitimately available in each country or colony.

State Monopoly.

An agreement was reached that opium will become a state monopoly, both as to production and export and import. The delegates felt that individual, uncontrolled initiative would increase the difficulty.

A majority of the commission which is composed of representatives from Great Britain, France, Holland and Japan, voted against organizing a system of certificates, as a means of reducing the numbers of smokers, on the ground that this would be ineffective, because it would drive the smokers into the dens of the opium smugglers.

Japan argued for a licensing system such as exists in Formosa, but was overruled.

Conference on Monday.

The second international opium conference, which opens on Monday, expects to receive from the present conference an estimate on how much opium is needed yearly in the Far East. This estimate will enable the second conference to take up its its work of limiting opium and other narcotics to the world's medical and scientific requirements, plus the opium justified for smoking in the Far East.

Considerable criticism was heard in Geneva of the commission's determination to meet behind closed doors, as it was understood at the outset of the conference that the bulk of the work would be done at public meetings. Instead the commission went so far in its policy of secrecy as to refuse the application of the league of nations' information section to assign one of its staff to attend the session.

HUNTER'S BODY FOUND.

Bullet Wound in Head Indicated Suicide From Suffering.

BLAIRMORE, Alta., Nov. 12.—The body of James Nemrava, aged 21, who has been lost since starting on a deer huntiong expedition on Monday morning, was found at 10 o'clock Tuesday night about four miles south of Blairmore, with a bullet through the brain.

Suicide, induced by sufferings when lost, is suspected.

HORSE IN FLAMES SETS FIRE DESTROYING BARN

Enveloped in Flames From Explosion of Lantern.

WINNIPEG, November 13 (Canadian Press). — Spreading destruction in its path, a terror-stricken horse which became enveloped in flames when a lantern exploded in the barn of Howard McMahon, of Dominion City, Man., dashed madly through the building, setting fire to the barn.

Fifty head of horses and cattle, together with a number of pigs, were cremated.

A near building containing 30,000 bushels of oats also was badly scorched before the fire was extinguished.

CRUSHED BY CAR

SASKATOON, Nov. 13.—L. Carrick, a farmer, was fatally injured near Herschell, Sask. when an automobile driven by R. S Coulter ran into him as he walked behind his wagon and crushed him against the wagon. There was a heavy fog at the time.

Divorce Rate Growing Faster Than Marriage

WASHINGTON, Nov. 13.—Divorces in the United States showed a more rapid rate of increase than marriages last year, the Census Bureau of Statistics announces.

The number of divorces was 11 per cent. more than in 1922, while the number of marriages was only 8.4 per cent. larger than the previous year.

Marriages numbered 1,223,825, as compared with 1,129,045 in 1922, while divorces granted numbered 165,139, against 148,815.

Nebraska was the only State in which there was a marked decrease in marriages, it being about 25 per cent. Census Bureau officials explained that this was due to some extent to an amendment to the marriage law in 1923 requiring the posting of an application for a marriage license for ten days before the license is issued.

BECK ON STAND DENIES CHARGES

Never Obtained Personal Loan From Bank By Depositing Hydro Funds.

ENQUIRY ENDS.

TORONTO, Nov. 13.—The curtain fell yesterday afternoon on the final act in the drama of the Settell charges.

With the testimony of Sir Adam Beck, chairman of the Hydro Commission, in answer to the charges laid against him by his former secretary, Judge Colin G. Snider's investigation came to a close a few minutes after one o'clock.

The Hydro chairman dealt at considerable length with the charges laid against him by his former secretary, of expenditure of Hydro money for his personal use, and on other counts. To the majority of those on which he touched up to the time of the noon adjournment, he gave unqualified denial.

Denies Loan From Bank.

Sir Adam characterized as untrue the charge that he had secured a personal loan from the Molsons Bank by making a deposit of $20,000 of Hydro funds. He had never borrowed a dollar from that institution, he averred, insisting that the making of a deposit by the commission had merely been in accord with its general policy at that time.

Beck declared that he had no knowledge of several instances cited in which Hydro officials were alleged to have done personal work for him without his being charged for it. He reviewed his years of service with the Hydro Commission, recalling that for several years after its inception he had refused to accept a salary, and had only stipulated that he be allowed a motor car and chauffeur, and that his hotel expenses be paid. He declared that he had himself met part of the cost of furnishing his suite in the Alexandra apartments, and that the only furniture taken out of it had been the personal property of the late Lady Beck.

Knew Gaby Interested.

Regarding the part played by Chief Engineer Gaby in the sale to the Commission of a steam shovel which he owned, Sir Adam Beck stated that he had known Gaby was interested both in the Cataract Company and in the machinery which was being purchased. He did not know that Gaby was the sole owner, however.

"We needed a shovel and couldn't get it anywhere else," he explained. "And later we got several thousand more than we paid for it."

Notwithstanding the testimony of H. E. Guilfoyle, that no record could be found of the Hydro Commission's having authorized Beck's trip to England this year, Sir Adam insisted that the Commission had done so.

"I was appointed by the Federal Government, as one of the representatives from Canada, connected with the electrical conference. The Com-

(Continued on page 5)

THE COMET BUS WILL LEAVE THE ARMORIES, SATURDAY, NOVEMBER 15TH, 1924, AT 1.30 FOR RIFLE RANGES. MEMBERS AND EX-MEMBERS OF THE 3RD PRINCE OF WALES CANADIAN DRAGOONS, WISHING TO DO ANY SHOOTING, ARE REQUESTED TO BE AT THE ARMORIES AT 1.30 P.M., SHARP. M. R. SLOAN, CAPTAIN AND ADJUTANT, 3RD P.W.C.D. 1d114-4304

POLICE CAPTAIN REFUSED MONEY FOR PROTECTION

Keeper of Disorderly House in Montreal Once Offered $50 To Capt. Sauve.

MANY OCCASIONS.

Woman Arrested at Least Fifty Times— Thousands of Bookies in City.

MONTREAL, November 13 (Canadian Press). — That Captain Sauve, instead of accepting money for "protection," which she had offered him on numerous occasions, refused repeatedly, was the evidence given by Flora Harris, disorderly house keeper now serving six months in jail, at the police inquiry before Mr. Justice Coderre yesterday afternoon.

She stated that on one occasion she had slipped a $50.00 bill into his hand, but he refused it. The woman told the Court that she calculated she had been arrested at least fifty times during the nineteen years of her present occupation.

Other witnesses heard during the afternoon session included several bookmakers, one of whom stated that there was at the present time about 3,000 or 4,000 "bookies" in the metropolis.

Even in Court.

A. Dwane, who admitted that his only means of livelihood was the "book," told his Lordship that he believed there would be little difficulty in placing a bet in the Court Room where he was giving evidence, if anyone wished to do so. He had never known but one case of a man being arrested for betting. He had frequently been "pinched" for running a handbook, and when that happened, he closed his place for a few months, and as soon as he got "broke" he opened up again.

Arnold Ibbotson, former champion billiard player of Canada, admitted that he was running a book in Montreal, and his takings ran from $80.00 to $100.00 a day.

Both witnesses explained that there were individuals or firms which supply a regular service of racing information to bookies.

One of ther paid $25.00 a month and the other $23.00 a month for such service.

When questioned by Mr. Lanctot, counsel for the petitioners in the probe, both men denied ever having paid for protection.

Saw Suave and Frank Together.

Ex-Constable David declared he had been nine years at No. 4 Police Station under Captain Sauve. He was transferred from No. 4 in 1923. He had seen Tony Frank in the station at No. 4, in company with Captain Sauve. He had also met them once or twice on St. Catharine Street and had seen Captain Sauve talking with Frank at the corner of Cadieux and St. Catharine Streets.

He had had occasion to report to his superiors that Sergeant Desrosiers went into a house on St. Dominique Street when liquor was sold without a license. Captain Sauve, to whom he reported the matter, told him to keep out of that affair. He was soon after called before Chief Belanger and later transferred to another station. He had been discharged from the police and no reason was assigned to him for his discharge. He had been at No. 19 Station when he was discharged.

Cross-examined by Mr. Germain, witness admitted that Captain Morin of 19 Station had reported him for coming on duty under the influence of liquor. He was not under the influence of liquor at the time, however, he stated. He had been working in an election and had taken a drink, but was not under the influence.

Witness had been twelve years on the police force, with only three complaints in all that time.

Sol Eliasoph, lawyer, declared that on 22nd April, 1922, a client of his had complained of being defrauded of $2,000 by a man whose name he did not know. He went to detective headquarters and was shown the rogues 'gallery, where he picked out a man whose name was Harvis, but who was generally known as Jack

(Continued on Page 3.)

BELGIUM'S HOPE.

Pact With Britain and France For Peace of Europe.

BRUSSELS, November 13 (Canadian Press). — An Anglo-French-Belgian pact would be the surest guarantee of security and the maintenance of peace in Europe, Foreign Minister Hymans declared in reviewing foreign affairs at the opening session of Parliament.

He said that since the Armistice, Belgium had never ceased to hope and work for such a pact.

The Foreign Minister, however, praised the League of Nations protocol as a step toward ultimate disarmament and peace.

MAY WED PRINCE

Queen of Roumania Promoting Match Between Her Son and English Heiress.

The 19-year-old Countess of Seafield is heiress to the $30,000,000 estate of her father, the late Earl of Seafield. It is rumored that Queen Marie of Roumania is favorably inclined toward the possibility of the marriage of the young countess and her son, Prince Nicholas, now serving as a junior officer on a British battleship.

1d-114-4296

MILLWOOD.

CUT 12 INCHES LONG. $4.00 PER TEAM. LOAD APPLY ALFRED McDONALD LUMBER CO. LTD. PHONE 178. 3d114-4267

MANITOBA URGED TO AID RAILWAY

Grant of Two Millions For Hudson Bay Line Asked By Deputation.

WINNIPEG, November 13.— Requesting a grant of $2,000,000 from the government of Manitoba as a contribution towards the completion of the Hudson Bay Railway, a deputation representing the On-to-the-bay Association waited upon Premier John Bracken and other Cabinet ministers yesterday.

The deputation pointed out that a similar request had been made recently upon the Saskatchewan government and that the proposal had been favorably received.

In advancing their request, the delegates suggested that in the event of the Federal authorities failing to complete the road, a joint arrangement could be entered into by Manitoba and Saskatchewan with a capital fund of $4,000,000, to carry out the undertaking.

The Premier and the members of the Cabinet, while expressing themselves in sympathy with the need for completing the road, favored continuance of pressure upon the Federal authorities in preference to the acquisition of the road as a provincial undertaking.

DALTON BAKER RECITAL.

Mr. Dalton Baker, the famous English baritone, who is giving a Recital in the Conservatory Hall next Monday evening, had a brilliantly successful recital in Toronto two weeks ago.

Mr. Hector Charlesworth, Canada's prominent musical critic, says, along with many other laudatory remarks, too numerous to quote:

"The famous artist, Mr. Dalton Baker, sang with marked youthful vitality, and his personal magnetism, delightful interpretative style, coupled with sustained brilliance and breath control, made it a splendid performance.

"The wholesome jollity and verve of Mr. Baker in numbers calling for those qualities, are proverbial, and he sang with inimitable spirit and spontaneous humor."

Mr. Baker will be assisted by his pupil, Mrs. Dorothy Allan Park, and the "piece de resistance" of the finely arranged programme will be the dramatic and thrilling duet from Saint Saens' "Samson and Delilah" with Mr. Baker in the role of the High Priest and Mrs. Park as Delilah. 1d-114-4296

REPORT FROM SON ON ARMISTICE DAY

Mother Hears Son She Believed Buried in France Coming Home.

OMAHA, Neb., Nov. 13. — Mrs. Anna Newberry, private nurse, celebrated armistice day in her own way for Tuesday afternoon she received word that her son Ellsworth, 26, whom she believed to have been killed in action in France, was on his way home from London, England.

The deputation pointed out that a Newberry enlisted in the Canadian army, was wounded in France and sent to a London hospital. The American Red Cross at Columbus, Ohio, where Mrs. Newberry and her daughter, Verna, live, continued the search for the son after he had been reported killed. When they found him several months ago they could not find the mother and sister who had moved to Omaha.

FINED FOR BRIBERY.

Irish Shipping Agents Sought Advance Dates For Emigrants.

DUBLIN, November 13 (Canadian Press). — Several shipping agents in Mayo and Galway were fined in Dublin yesterday on the charge of bribing officials in the United States Consulate here, to get them advance appointment dates for emigrants.

It was stated that the agents made no profit on the transactions, but paid a pound for each appointment date advanced and got the money for this from the emigrants.

The agents were fined sums varying from £5 to £75 according to the number of cases in which appointment dates had been altered.

Two Consular clerks, who originally were fined for receiving bribes from agents, gave evidence against the accused.

POST OFFICE WRECKED.

One Man Dying and Several Injured in Grand Rapids.

GRAND RAPIDS, Mich., November 13 (Canadian Press). — One man is dying and several others were injured in a terrific explosion that wrecked the rear of the main office of the Grand Rapids Post Office building here late yesterday.

The cause of the explosion is unknown, but the postal officials declare that it was not caused by gas.

RUSSIANS HAVE BEEN SILENCED BY THE SOVIET

Worse Than Under the Czarist Regime, Declares Emma Goldman in London.

BARRED BY U.S.A.

Ideals Discredit by Bolsheviki and There is No Liberty in Russia.

LONDON, Nov. 13. — (Canadian Press).—Emma Goldman, who was deported from the United States in 1919 as an undesirable alien, and now seeks asylum in England, was welcomed by three hundred Britons to their country at a dinner given in her honor last night. Miss Goldman spent a considerable part of her exile in Russia, and she eloquently excoriated Russia's Soviet government. She also declared that if she ever went back to the United States it would be on her own terms.

The oppressed masses in Russia, she said, were being silenced as they never were under the Czar, and all ideals had been discredited by the ruling forces in that country. Bolshevism she characterized as an international disease and she promised to fight hereafter, wherever she might be, for the principles of Liberty, which were the most essential things in human life.

The dinner at which she spoke was presided over by Col. Josiah Wedgwood, a member of the Cabinet in the late Labor Government, and tribute was paid to her in speeches by Bertrand Russell, Pacifist, who called her "one of the foremost friends of freedom in the world," and Rebecca West, the writer, who praised her courage in "climbing down" after she had been disillusioned in her two years' stay in Russia.

"We are very grateful to America," remarked Miss West, "for the loan of Emma Goldman."

Barred Forever.

"A cable came to-night," said Miss Goldman, "from the head immigration commissioner of the United States, which says I have been barred from the United States forever. Forever is a long time, and it shows that the authorities in the United States are just as stupid as they were when I left five years ago.

"I have not made any attempt to return to America, but I have been approached more than once by representatives of the United States Government as to whether I would like to go back to the United States on certain terms.

"They don't know Emma Goldman. If I go back to the United States I will demand that all political deportees have a right to return there. If I ever go back to the United States it will be on my own terms. I think there is going to be a change in the United States, too, some day, just as there will be elsewhere. It may not be in my lifetime—but what difference does it make whether I go back or others? Some day it will be a noble place, where all will work for the good of their fellow men. There will be real freedom, economic, social and humanitarian freedom, the most valuable thing in the world. What are privileges if you do not have liberty?"

Freedom In England.

Miss Goldman began her speech by saying she had come to England seeking one of this country's traditional liberties—the right of asylum.

Bertrand Russell held out little hope that she would receive it. He said that during the regime of the Conservative Government which preceded the Labor Government, he had approached the Foreign Office, seeking asylum in England for Miss Goldman, but the Foreign Office "turned her down indignantly."

Miss Goldman asked her audience in case she was expelled to make themselves heard sufficiently "to rescue the right of asylum from the clutches of the enemy."

(Continued on page 5.)

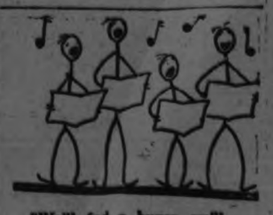

If inconvenient for you to call at the Examiner Office, 'phone 1600 and give you the cash rate, 1c per word, figure or letter first insertion, ½c per word for subsequent insertions. we will call for the advertisement. All orders in before noon to be called for will appear same day.

FOR SALE

A frame Cottage for sale on easy terms. A bargain.

$5,300.00 will buy a Brick House on west side. Fully modern.

100-Acre Farm, good land, all tillable, in first-class condition, brick house and good out-buildings; six miles out. Price, $9,700.00. See this.

Several Houses to rent.

W. H. TAYLOR
Real Estate & Insurance
163 Hunter St. W. Phone 1462

SITUATIONS VACANT

$5 SELL HOUSEHOLD NECESSITIES— greatest imaginable demand; have business of your own, make five dollars up daily; capital or experience unnecessary. B. Garretson, Brantford, Ont. 12d 118 7022

TEAMING AND CARTING

WANTED — MOTOR CARTING. ALL kinds, long or short hauling. Beatty Bros. 'Phone 2168-991J2.

POULTRY AND EGGS

WANTED — POULTRY OF ALL kinds. We are frequently told ours is the best market in Toronto, for good Chickens. Prices mailed. Wallers, Spadina, Toronto. 52d 156 6943 3d-114-7159

FOR SALE—15 RHODE ISLAND RED Pullets and 8 hens. Apply 132 Sophia street. 3d 116 7168

FOR SALE — PURE-BRED WHITE Leghorn Cockerels. Eggs from a Leamington three hundred egg-a-year-flock. J. T. Garvey, Douro. 'Phone 8 ring four. 2d 115 4297

DUCKS FOR SALE— PURE BRED Pekin Drakes, $2.00 each. Apply Harold Bolton, Indian River, Ont. 3d 116 7238

INSURANCE.

FRANK A. BLACK—209 Barrie Bldg., Peterborough, Ont., representing Manufacturers' Life Insurance Co. 'Phone 808. Residence 2230.

BARRISTERS AND SOLICITORS

J. W. REID—Barrister, Solicitor, etc. Successor to A. E. Dixon, 397 1-2 George street. 'Phone 620.

GORDON & O'BRIEN — Barristers, Solicitors, Notaries. Money to loan on easy terms. Special attention to Patents and Trade Marks. Phone 219. G. N. Gordon, K.C., M.P., J. A. O'Brien.

S. T. MEDD—Barrister, Solicitor, Notary. Office over the Dominion Bank, corner of George and Simcoe streets. Telephone No. 22. Private funds to loan at current rates upon easy terms.

PECK KERR & McELDERRY, Barristers, Solicitors and Notaries. Office, Water street, Peterboro. Money to loan at the lowest current rates of interest on easy terms of payment. E. A. Peck, F.D. Kerr, V. J. McElderry.

O'CONNELL & CORKERY—Barristers, Solicitors and Notaries. Money to loan at the lowest current rates of interest. Daniel O'Connell, John R. Corkery, Hunter street, two doors west of the Post Office.

DUMBLE & JOHNSTON—Barristers, Solicitors, etc. Offices over the Toronto Savings and Loan Company, George Street. D. W. Dumble, K.C., W. Johnson.

HALL & HALL—Barrister, Solicitors and Notaries Public, Hunter street, Peterborough next to St. John's Church. Money to loan at the lowest rates of interest. E. H. D. Hall, Basil D. Hall.

MOORE & WEARING —Barristers and Solicitors, 403 Water street, opposite the Post Office. Money to loan at the lowest current rates of interest. Jos. Wearing, M.A.

R. R. HALL—Barrister, Solicitor, etc. Peterboro, Ont. Office, corner of Hunter and Water streets, over the Canadian Bank of Commerce. Trust Funds to loan on easy terms of payment.

JAMES FORDYCE STRICKLAND—Barrister, Solicitor, Notary Public. Peterboro. Phone 191. Money to loan. 375 Water street.

WILFRID F. HUYCKE, Barrister, Solicitor, Notary Public. 395 Water street. Telephone 239.

OSTEOPATHY.

DR. WILL A. SETTLE—Osteopathic Physician. Office in Crown Apartments, 124 Hunter street. Corner Water and Hunter streets. 'Phone 649. Office Hours. 9 to 11 a.m. 2 to 5 p.m. and 7 to 9 p.m.

MEDICAL.

DR. [illegible]IANAN, F.R.C.S., Edinburgh [illegible] Eng., L.R.C.P., London, [illegible] Nose and Throat Specialist. Hours 9-11, 2-4 p.m., and 7-8 p.m. 'Phone 510. Office, corner Water and Murray streets.

DR. C. C. CRAGG— Eye, Ear, Nose and Throat Specialist. Office 295 Charlotte street, formerly occupied by Dr. Neal. Hours—9-11 a.m., 2-4 p.m., 7-8.30 p.m. Telephone: House 980J. Office 2185.

DR. C. B. WAITE. M.D., C.M.
POST GRADUATE LONDON, ENG.
300 CHARLOTTE STREET
Special Attention Heart and Lungs
'Phone 244.

MONEY TO LOAN.

We have funds to loan on Real Estate Security at the lowest rates. GORDON & O'BRIEN, 'Phone 219.

FOR SALE.

FOR SALE— BEST AND BIGGEST wood value in city. W. H. Baker, Peterboro Planing Mill, Dublin street. Telephone 676F. 26d 126 6856

FOR SALE—A NUMBER OF STORM or sunroom windows. Double diamond. A snap. 'Phone 949W. 3d 115 7193

FOR SALE—1 AIR FOUR BURNER gas stove, 1 coal oil heater, stove pipes and elbows. Apply 159 Hart Ave. 3d 115 7173

FOR SALE — QUEBEC HEATER with oven also two heaters. All in good condition. Apply 344 Mark street. 3d 115 7200

FOR SALE—GRAND JEWELL HEATer, almost new. Cheap. 225 Lake St. 3d 11-13-15-7171

FOR SALE— GENT'S WHEEL IN good condition. Apply 433 Chamber street. 3d 116 7257

FOR SALE — HORSE WAGGON, sleighs and harness. Apply 391 Louis street. 6d 119 7256

FOR SALE—MUSKRAT COAT, Almost new. Cheap. Apply in evening. 100 London street. 6d 13 14 17 18 19 7215

FOR SALE— ART GARLAND HEATer with oven in good condition. Apply 417 Rogers street. 3d 115 7198

FOR SALE—OXFORD LAURAL PARlor Cook in good condition. Apply 479 Roger street. 3d 115 7199

FOR SALE—ONE LOUNGE, FLAT top desk iron bedstead, also large table. Apply 636 Union. 3d 116 7214

FOR SALE—WATER POWER WASHing machine complete. Good condition. A real snap. 'Phone 1499M. 2d 114 4287

FOR SALE — ONE HAWAIIAN Steel Guitar complete outfit with instructions, including a noteless player attachment for beginners. Apply 354 Downie street. 3d 115 7203

FOR SALE—PHONE 1937 for HEAVY hardwood slabs, mixed wood, mixed slabs and kindling. Prices reasonable. W. J. Fitzgerald, Park and Romaine streets. 26d 138 7122

FOR SALE—ONE DROP HEAD SEWing machine in splendid condition. Nine dollars. Apply 490 George St. North. 3d 115 7157

FOR SALE—IRISH TERRIER PUP, 6 months old. 'Phone 181. 3d 115 7184

FOR SALE— 1COOK STOVE. APPLY 495 Elm street. 3d 115 7187

FOR SALE—GOOD SKUNK CHOKER Never worn. Apply 174 Adaline. 'Phone 1485J. 3d 116 7209

FOR SALE — McLAUGHLIN BUICK engine. Apply 699 Harvey. 3d 116 7226

FOR SALE— SOFT WOOD $6, $7 AND $9 per cord. Hardwood, $9, $11, $13 and $14 a cord, cut 12". 'Phone 650 Purdy's Lumber Co., (nights 1922M) 26d 139 7221

FOR SALE—1 COOK STOVE SILVER King. Heaters, from $4 up; Extension table $10; Marble top table; $10 Parlor tables, chairs, couches, 1 Morris chair $4.50; Mahogany china cabinet. Cream wicker baby carriage. J. Boorman, 243 McDonnel street. 3d 116 7227

FOR SALE— GENT'S WHEEL (Massey), nearly new. Eighteen dollars. 203 Simcoe street. 2d 115 7220

FOR SALE—ART SOUVENIR HEATer with oven. Apply 219 Lake street 3d 115 7180

FOR SALE—HEATER WITH OVEN, good condition. Apply 102 Gladstone Ave. 3d 115 7197

FOR SALE—ONE FIRST CLASS PERcheron foal. W. D. Sargent. Phone 15727W. 3d-114-7144

FOR SALE—TEN BOOKS HAWKIN'S Electrical Guides, new, cost $10, sell at once, for $6. Phone 2298W. 3d-114-7150

FOR SALE — GENT'S WHEEL IN good condition. electric vacuum cleaner; dark oak hall seat & rack; Also child's cot, suitable for two small children. Apply 601 Gilmour street. 3d-114-7125

FOR SALE—FOR CHOICE MANVERS Potatoes and good winter apples. Phone 1267J. H. S. Strong. 3d-114-7154

FOR SALE—KITCHEN STOVE, cheap Apply 20 Park street, N. 3d-114-7153

FOR SALE—LONG BLUE COAT, large cut, bear collar, cheap. Apply 139 Hunter, E. 3d-114-7158

FOR SALE—A SINGLE DRIVER, SIX years old bright bay. Can be seen at John Gooleys, R.R. No. 2 Indian River. 3d-111-4260

FOR SALE — KITCHEN CABINET, $10, electric heater, $4; coal and wool heater $8; dressers, chest of drawers, brass bed, iron beds, side board, extension table, chairs, kitchen tables, small flat top desk, blinds, tubs, dishes and stove pipes other articles. Apply 59 Aylmer St., near Perry. 3d 114 7163

FOR SALE—SUNNY SUDS ELECTric washing machine. Apply 501 Aylmer street. 3d 114 7166

FOR SALE—1 DROP HEAD SINGER sewing machine. Good as new. 264 Murray street. 3d 114 7165

NOTICE

NOTICE
CHIMNEYS AND FURNACES CLEANed. 'Phone 1851W. 26d 131 7011.

WINDOW CLEANING. J. A. FOSTER, 585 Patterson street. 'Phone 1763J. Storm windows cleaned and put up. 12d 125 7222

HAIRDRESSING
HAIRDRESSING AND MANICURING By Mrs. Johnston, 515 Albert st., telephone 2027W. 7d-118-7145

MISS WARDLAW & MISS MARTIN, 485 Donegal street. High-Class dress-makers from Scotland. Prices reasonable. Own material made up. Hours 9 a.m. till 6 p.m. 5d-116-7155

NOTICE— DIGGING, SEWER CONNECTIONS work. Water connections, Plug Sewer. Reasonable. Apply 404 Dublin street. Phone 111m. 6d-116-7136

TAXIDERMIST WORK DONE. HAVE your specimens mounted. Apply 156 London or 'Phone 878. 24d 120 6723

NOTICE—HENRY BROS., CARPENters and builders. Estimates given on new and repair work. Hardwood flooring a specialty. 'Phones 1024 or 2009W. 148 Murray street.

WM. KELLAR, PAINTING, PAPERhanging and graining. Prices reasonable. 'Phone 2042F. 8d 120 4288

BABY CARRIAGES, ETC.

FOR SALE—CREAM WICKER BABY CARRIAGE. Apply 294 Reid Street.

FOR RENT

TO RENT —ELECTRIC VACUUM cleaner. 'Phone 1681W. 18d 122

FOR RENT — 2 UNFURNISHED rooms, bathroom flat, also garage. 'Phone 2071J. 8d 115 7206

FOR RENT—HEATED OFFICE ON George street. Apply 437 George street. dtf

TO RENT—SEVEN ROOMED STRICTly modern house. All newly decorated. Central. Apply 540 Waterford street or 'Phone 1936F. 3d 116 7219

TO RENT—SNUG, CLEAN HOUSE, six rooms. Conveniences. Garden. North Central. Reasonable. Apply 183 Antrim. 3d 116 7242

FOR RENT—SEVEN ROOM HOUSE. All modern with stable, south, $24. 6 room Brick with water and light, $18.00. 7 room house; north, all modern, hardwood floors $28.00. Apply 344 King street. 3d-8-11-13-7121

TO RENT— 7 ROOMED CEMENT block house, modern, central; also 6-roomed house on Hart avenue. Apply 677 Water street. 1d 114 7131

FOR RENT, THE CHEAPEST HOUSE in Peterboro. Seven room Brick. With every modern convenience. Hardwood floors throughout. Good Furnace. Newly decorated. Twenty-five dollars per month. Apply 266 Burnham. Phone 1145F. 3d-8-11-13-7129

TO RENT—HOUSE, CENTRAL. Apply 427 George. 'Phone 1021J 6d 119 7225

TO RENT—FURNISHED OR UNFURnished kitchen and bedsitting room heated on bathroom flat to adults only. 593 Chamberlain. 3d 116 7211

TO LET—6-ROOMED HOUSE. ALL conveniences. Apply 709 George St. 3d 116 7235

FOR RENT—THREE NICE ATTIC rooms. Central. 'Phone 1260J. 3d -114-7176

TO RENT—STONE HOUSE, 2 ACRES market garden well worked. East City bordering on Little Lake. Will rent house without garden. City water and electric lights. Apply C. H. Rogers, 'Phone 151. 5d 117 7185

TO RENT— BUNGALOW. ALL CONveniences with furnace. Apply 576 Wolfe street. 3d 115 7197

TO RENT— 5-ROOMED HOUSE. APply 464 Stewart street. 3d 115 7202

FOR RENT— BUNGALOW, "FIRST Class". Cheap to right party. Apply 296 Stewart street. 6d 114 7086

TO LET—6-ROOMED HOUSE ON King street, with conveniences. Apply 215 King street. 3d 114 7178

FOR RENT— DESIRABLE APARTment, furnished or unfurnished. 'Phone 1665W. 3d 114 7177

TO RENT—$12 PER MONTH; SMALL 5-Roomed House, south, handy to C. G. E. Apply 293 Dalhousie st. 5d-116-7152

GARAGE TO RENT — PHONE NO. 1235w or call 509 King street. 6d-117-7143

TO LET—FURNISHED ROOMS, ALL conveniences. Apply 467 Water St. 3d 114 7169

TO RENT — FEW GOOD GARAGES also storage, central. Apply owner J. J. McBain, 118 1-2 Hunter street, 'phone 1869W. 11d 119 4170

TO RENT— HEATED APARTMENTS also garage. R. C. Braund. 10d 118 0978

TO RENT —2 FURNISHED ROOMS, light housekeeping or single. All conveniences. Apply 281 Rubidge St 6d 114 7064

FOR RENT — OFFICES, BANK OF Toronto Building, Heated. dtf

FOR RENT
MODERN HEATED APARTMENT IN Bank of Commerce Building. Immediate possession. Apply 437 George street. dtf

TO RENT— NO. 173½ SIMCOE ST., Suitable for store or office. Immediate possession. Apply 437 George street. dtf

HOUSES, REAL ESTATE

FOR SALE — NEW HOUSE ON Monaghan Road, centre hall plan; oak floors throughout. Moderate price. Terms to suit purchaser. Apply 437 George street. dtf

FOR SALE OR TO RENT — NEW Brick house, harwood floors, all modern. Apply 308 Burnham. Phone 1158J. 3d-114-7161

FOR SALE OR RENT — 8 ROOMED Brick house. Apply 308 Burnham. 3d-114-7142

FOR SALE — WARM, HEN-HOUSE. Cheap. 486 Cambridge street. 3d 115 7182

FOR SALE OR RENT — GARAGE. Apply Box 7255, Examiner. 3d 116 7255

FARM FOR SALE—100 ACRES, W. ½ lot 20, ninth concession of Asphodel opposite Killarney Cheese Factory, one mile north of Norwood. For further particulars. Apply to Gerald Andrews, R. R. No. 1, Norwood. 5d 3 6 10 13 17 6968

FOR SALE — SIX ROOMED BRICK Bungalow, 561 Wellet street. Entirely modern. Large lot. Cash or terms. Apply 266 Burham st. Phone 1145F 3d-8-11-13-7128

FOR SALE—FIVE ROOMED STUCco house on Younge street. Lights and gas. Price $1,500.00. Small payment down and the rest in rent payments. Apply Younge street. 3d 116 7210

REAL ESTATE
LOOK! GOOD HOME FOR SALE — All conveniences, hardwood floors, winter coal in cellar, close to C.G.E., Easy terms if desirtd. Apply 293 Dalhousie street. 'Phone 273J. 5d 114 7106

FARM FOR SALE — TO CLOSE AN estate, being composed of lot No. 23 on the 9th concession of Emily, comprising 75 acres; also 10 acres in Ennismore, lot No. 1, 6th Concession. The above property will be sold to the highest bidder. It is without question one of the finest grain and stock farms in the country. Address all communications to Patrick Hennessey, 149 6th Street, New Toronto. 11d 117 4159

FOUND

FOUND— AT RIVERSIDE PARK open face silver watch. Owner may have same at 68 Sophia street. 3d 116 7237

LOST

LOST—PAIR OF TORTOISE SHELL Glasses, with gold ear laps. Finder please leave at the Examiner. 3d-114-7149

LOST—TUESDAY AFTERNOON, TWO five dollar bills. Finder please leave at Examiner. 3d 116 7229

LOST— BLACK, WHITE AND TAN hound dog. Anyone found harboring same after this date, will be prosecuted. Return to 27 Aylmer St. 3d 116 4239

LOST —ABOUT 26TH OCT., HAND satchel between Cricket Place and Norwood Road. Finder please leave at 21 Cricket Place. 2d 115 7249

LOST—STRAYED, OCT. 1st., RED Heifer, 2 year old. Finder please phone 12R13, Keene. 3d-114-7139

LOST — MONDAY, ROSS ST., OR Oval, girl's navy blue rain cape. Finder please leave at 452 Mark street. 3d 115 7201

HELP WANTED—Male

MEN WITHOUT PREVIOUS SALES experience make good with us. You can too. We will help you make good Excellent opportunity, exclusive territory. Write at once to The J. R. Watkins Company, Dept. SK, Hamilton, Ontario.

WANTED—GROCERY STORE MANager. Full particulars in application (confidential). Box No. 7236, Examiner. 3d 116 7236

WANTED — TWO MEN TO CUT wood by the cord. Apply C. E. Deck Jersey Farm Dairy. 3d 115 7194

WORK WANTED — BOY 18 WITH knowledge of shorthand and typewriting desires position. Apply Box 7170, Examiner. 2d 114 7170

WANTED — A YOUNG MAN FOR office work, seventeen or eighteen years of age; one who possesses energy, initiative and strong personality and who is willing to study salesmanship. Answer in own hand writing, stating age, education and salary expected. Box No. 4280 Examiner. 3d 115 4280

WORK WANTED

WANTED — A GOOD RELIABLE woman would like work by the day. 'Phone 573J. 3d 116 7224

WANTED— YOUNG BUSINESS MAN with seven year's experience with large retail concern, desires suitable business position in Peterboro. Best of references furnished. Apply Box 7243 Examiner. 3d 116 7243

WANTED — RAGS, BONES, OLD stoves, copper, brass, zinc, rubber, auto tires, wood ashes. Will send a man and clean your cellar or ash house free of charge. Address Stevens, 364 Mark street, or 'phone 2083. 26d 2066

AGENTS WANTED

MAKE MONEY AT HOME—$1 TO $2 an hour for your spare time writing show cards for us. No canvassing. We instruct and supply you with work. West-Angus Showcard Service, 29 Colborne Building, Toronto. dtf

FOR SALE.

FOR SALE—OILCLOTH AND CONGOleum, attractive patterns, 40 and 45c yard. Men's brand new heavy overcoats, all colors, $15 up. Men's and boy's sweater coats and pullovers reasonably priced. Peajackets, first quality, all sizes $7 to $7 1-2 Men's watches $1 up. Smith's Stores 390-394 Aylmer. 3d 116 7239

FOR RENT— GARAGE. APPLY 375 Downie street. Mrs. Mulholland 3d 116 7250

FOR SALE — GOOD HARDWOOD slabs, per load cut, $12.50; half load cut, $6.50; Spie, apples, per barrel, $5.00; Starkes, per barrel, $4.25; Gainers per barrel, $4.25. Also orders taken for potatoes off car at 75c per bag. Call 1363J. Wm. Lunn. 6d 119 7251

FOR SALE—WHITE GLASS PORCH. Good condition. Apply 138 Hunter street east. 3d 116 7248

FOR SALE — USEFUL AND FANCY handmade articles. Some antiques 629 Stewart street. 3d 115 7207

FOR SALE — A WARM PORTABLE hen house. Apply 'Phone 1130F. 3d 116 7241

FOR SALE—50 HORSE BLANKETS (government) for sale, real bargains. 150 bed blankets, pure wool, single and double, weight 9 to 10 lb. pair, suitable for lumber camps pair $4.50, single $2.25. Also cross cut saws, 5 1-2 feet, pure steel, $4.50. Solid steel axes 4 to 4 1-2 lbs weight, $1.28 axe handles 25c. All kind tools cheap. Smith's Stores, 390-394 Aylmer. 3d 116 7240

FOR SALE — BRASS BED COMplete with new all wool mattress, 3-piece mahogany parlour suite, upholstered in tapestry, fumed oak living room table, morris chair, round extension table, 3 burner gas stove, improved Quebec Heater, blinds, curtains, cook stoves, pillows (all feather) $2.25 pair and various other articles. The Economy Furnishing Store, Opposite Opera House. 3d 116 7244

FOR SALE— AT HICKEY'S SHOE store, 169 Hunter street, boy's shoes $2.75; Misses' shoes, $2.50; woman's cushion sole, $4.50. 3d 116 7245

FOR SALE—BACK WALL ALSO REservoir for Supreme range. Slightly used. Apply 461 Murray street. 2d 115 7246

BUSINESS CHANCES

SHOE STORE WELL LOCATED IN Ottawa's business section. Low rent, clean stock, can be reduced to your own figures. Very little cash will handle. Nice living quarters over store. Apply 7253 Examiner. 3d 116 7253

WORK WANTED

FURNACES TO ATTEND, WIDE EXperience cleaning, repairing, heating saves you coat. Will call and see you. Bull. 'Phone 2263W. 5d-116-7147

SALES HELP WANTED

AN OPPORTUNITY TO EARN YOUR Christmas Shopping Expenses. Earnings from $10 to $30 weekly, from now until Christmas. Whole or spare time, with our line of personal greeting cards. Samples free. Write for information. Master Kraft Greeting Card Company, Toronto, Ont. 12d 117 4141

BOARDERS WANTED

BOARDERS— A WARM FURNISHED Room, central, with use of Phone. Suitable for two gentlemen with board. 'Phone 1142J. 3d 114 7050

WANTED—GENTLEMAN BOARDER. May have use of 'phone and piano. Apply Box 7167, Examiner. 3d 114 7167

BOARDERS WANTED — ALL CONveniences central to south end factories. Home privileges. Six dollars a week for men. Five dollars for ladies. Room together. Apply 219 Lake street. 3d 115 7181

AUTOS FOR SALE

FOR SALE—FORD SEDAN, in first class condtion; five cord tires practically new. Bargain for quick sale. Apply 491 Aylmer street. Phone 1122W. 3d-8-12-13-7137

CAR FOR SALE—McLAUGHLIN SIX $190. A. B. Brown & Co., 383 Water street. 2d 115 4298

FOR SALE — CHEVROLET SEDAN in fine condition. 1923 Model. Very reasonable. 'Phone 782J. 3d 116 7233

FOR SALE—$110 TAKES '21 MODEL Ford touring in good running order Stuart, 255 George street. 1d 114 7212

FOR SALE—FORD TOURING CAR, good working order. Good appearance; will deal on phonograph, Peel's Garage. 225 Lake street. 3d 11-13-15-7172

WANTED

WANTED — SEWING BY THE DAY 'Phone 216, evenings. Would go out of town. 3d 115 7190

WANTED—FOR IMMEDIATE POSsession two or three, warm, furnished rooms, for light housekeeping or with board, with refined people, reasonable. Particulars and 'phone to Box 7232, Examiner. 3d 116 7232

WANTED— FOR IMMEDIATE POSsession apartment furnished, 2 bed rooms living room, kitchen and bath room; good locality. Heated Apply Box 7191, Examiner. 3d 115 7191

WANTED — WHIPPING CREAM. 'Phone 607J. 3d 115 7183

STUDENT FLED "TEASERS."

Mother of Jilted Boy, Missing Three Weeks, Gets Note From Him.

WILLIAMSPORT, Pa., Nov. 13.—Mrs. Frank Place, of Blossburg, mother of Danny Place, ministerial student at Wheaton College, Chicago, reported missing from the school for three weeks, received a letter from her son.

She would not tell where the letter was written, but said that in it her son told of leaving the school because he could not stand the comments made by fellow-students when they learned that the girl to whom he had been engaged had married another.

CABBAGE STANDS THIRD IN VEGETABLE POPULARITY

WASHINGTON, Nov. 12.—Cabbage has become the third most important vegetable in the United States, reports the U. S. Department of Agriculture.

Potatoes and tomatoes are the only vegetables that outrank it.

More than 30,000 carloads of cabbage are marketed annually. Three-fifths comes mostly from the North and West, and the rest from the South.

Kraut manufacturers take about one-seventh of the commercial crop.

In some restaurants, most of the menu can be read on the table cloth.

Success never comes to those who are afraid of doing more than their share.

HARDWOOD LUMBER FOR SALE
2" Maple and Birch, would do for Stable Flooring or any such like work.
THE PETER HAMILTON CO., LIMITED.
3d 116 4293

HELP WANTED—Female

WANTED —EXPERIENCED DINING room girl. Apply White House. 3d 116 7223

SITUATIONS WANTED

WANTED— POSITION AS HOUSEmaid or general in small family. References if required. Apply at 109 McDonnel street. 3d 115 7208

YOUNG LADY WISHES SPARE TIME Employment in Grocery Store, experienced. Box 7146, Examiner. 3d-114-7146

LADY DESIRES POSITION AS House Keeper in small family. Apply 22 Park street. 3d-114-7156

NOTICE TO CREDITORS

In the matter of the Estate of Albert Edward Dixon, late of the City of Peterborough, in the County of Peterborough and Province of Ontario Barrister-at-law, deceased.

Take Notice that all creditors and others having claims against the Estate of the said Albert Edward Dixon, are required to file their claims duly verified by affidavit with the undersigned on or before the 20th day of November, 1924, after which date the undersigned will proceed to distribute the assets of said estate having regard only to claims of which she shall then have notice, and will not be liable for any claims of which by such time she shall not have had notice.

Dated at Peterborough this 29th day of October, 1924.

BLANCHE M. DIXON,
Executrix of the said Estate by her Solicitor J. W. Reid, 397 1-2 George street, Peterboro. 3d 30 6 13 4097

Tenders For Garbage

Sealed tenders addressed to the City Clerk, Peterborough, and endorsed "Tender for Garbage Removal", will be received up to 5 o'clock on Wednesday, the 26th day of November, 1924, for the collection and removal of ashes, garbage and other refuse. The area included and other particulars may be obtained at the office of the undersigned. The lowest or any tender not necessarily accepted.

S. R. ARMSTRONG,
City Clerk.
3d-11-13-15-4269

STUK-KOTE
THE EVERLASTING STUCCO ASSURES AN
IDEAL HOME
and can be applied over wood lath, metal lath, new and old brick or old frame work.
ALL KINDS OF
BUILDERS' SUPPLIES
and COAL
Thos. A. Rehill Co.
210 Wolfe St. (near C.P.R. Station)
'Phones—Office 245, Night 1543W.

H.P. LINDSAY AGENCY CO.
All Kinds of Insurance Written. 24 FIRST CLASS COMPANIES
List your hou[illegible] to rent with us. We have good tenants waiting for good clean houses.
For sale, we have places from $1200 to $18,000, in all parts of the city.
Now that the fall is coming, don't forget that fire insurance. We have some of the best companies, both tariff and non-tariff (24 Companies to choose from).
We can give you protection of the best in Fire, Life, and Automobile Companies.
THE SECURITY LIFE COMPANY guarantees the profits on their policies. Why buy a pig in a bag?
H. P. LINDSAY, District Agent.
Office 'Phone - 341.
H. P. Lindsay, Residence 1291W.

7-roomed Brick, all modern, very central; take small house........ $5000
7-roomed Brick, all modern, central; good buy. $4500
6-roomed New House, all modern, oak floors, electric range $4000
6-roomed Cottage, very central — $2500
6-roomed Frame, new, south $2100
7-roomed Brick House, two acre lot 40 apple trees, good location on highway $2000
Many good farms, all parts, for Sale or Exchange. See our listing.
A number of Good Houses to Rent.
P. E. Rutherford Agency
282 George Street — 'Phone 142J

RAILWAY TIME TABLES.

CANADIAN NATIONAL RAILWAY.
All Trains Daily Except Sunday.
Corrected to date.)

No. 91—7.10 a.m., for Lindsay and Toronto.
No. 96—8.10 a.m., for Port Hope and Toronto, Montreal, Halifax and Portland, Me.
No. 93—8.30 a.m., for Lindsay, Blackwater Junction, Orillia, Midland, North Bay and Toronto.
No. 98—8.25 a.m., for Hastings, Campbellford, Belleville and points on the main line east.
No. 371—8.30 a.m. for Lakefield.
No. 92—12.02 p.m. for Lindsay, Port Hope, Ottawa, Toronto, Buffalo, New York and Philadelphia making connections with the International Limited for London, Detroit, and Chicago.
No. 100—12.15 p.m., for Hastings, Campbellford, Belleville and Ottawa.
No. 373—12.25 p.m. for Lakefield.
No. 95—5.34 p.m., for Lindsay, Orillia, Midland, North Bay and Toronto.
No. 94—9.10 p.m., for Port Hope, Montreal and Boston, Halifax, and Portland, Carries sleeper for Montreal.

CANADIAN PACIFIC RAILWAY.
(Corrected to date.)

GOING EAST—
12.05 p.m.—Norwood, Havelock, Bonarlaw, Tweed, Perth, Smith's Falls, Kingston, Ottawa, Montreal and intermediate points daily. On Sunday this train proceed east only as far as Havelock.
8.20 p.m.—Indian River, Norwood, Havelock, Tweed. Daily except Sunday.
12.03 a.m.—Havelock, Tweed, Kingston, Perth, Smith's Falls, Montreal, St. John, Boston and New York. Daily except Saturday.
1.50 a.m.—Havelock, Tweed, Kingston, Perth, Smith's Falls, Ottawa.

GOING WEST—
5.10 a.m.—Myrtle, Toronto, Guelph, Goderich Hamilton, Galt, Woodstock, St. Thomas, London, Chatham, Detroit, Chicago and New York. Daily.
6.01 a.m.— Toronto, (Yonge street), Hamilton, Owen Sound, Teeswater and intermediate points. Daily except Sunday.
7.35 a.m.—Toronto, Hamilton, Brantford, Buffalo, Rochester, Boston, New York, Galt, Woodstock, London, Chatham, Detroit and intermediate points between Peterboro and Toronto. Daily except Sunday.
9.35 a.m.—Bethany, Lindsay, Orillia, Port McNicol and intermediate points. Daily except Sunday.
6.25 p.m.—Toronto, Hamilton, Brantford, Buffalo, New York, Galt, Woodstock, London, Windsor, Detroit, Chicago and intermediate points between Peterboro and Toronto. Daily.
6.50 p.m.—Lindsay, Toronto and intermediate points. Daily except Sunday.

IT PAYS TO ADVERTISE

INVEST YOUR VICTORY BOND MONEY IN THE FOLLOWING FOR GOOD RETURNS:
$3,700.00—Red Brick, 7 rooms, 3-piece bath, Furnace, Oak floors.
$3,200.00—6-Roomed Brick, 3-piece bath. No furnace. Excellent shape.
$1,050.00—5-Roomed Bungalow, 2-piece bath. Lot 50'x180'.
$4,200.00—Very central; modern brick complete plumbing, garage.
Two Furnished House to rent. One on Charlotte street; other near Normal School, $30.00 and $35.00 rent.
Four More New House being erected on Victoria Heights, on Charlotte and Monaghan Road. Good profit can be made by securing a lot or two right now. Let's talk it over.
Fifty Acres Good Clay Loam with modern House; 3-piece bath. Frame barn, drive shed, large hen house and etc. With complete equipment Exchange for city house.
H. J. McCANNON.
140 Simcoe street. 'Phones 463-772
Nugent Phone 1693M.

100 Acres of Good Land, 80 acres working, balance pasture and wood comfortable stone house, good barn other outbuildings, 3 miles from Peterborough. Price $7,500.00
100 acres of land, 80 acres working land, balance is pasture and wood, new brick house with furnace, good barn, 8 miles from City. Immediate possession. Price.......... $8,000.00
Brick House, all improvements, situated in the north end, large lot, good terms and immediate possession. Price $4,650.00
Brick House, partly modern, situated in the north end, newly decorated, large lot with barn suitable for garage. Immediate possession. Price $3,500.00
For particulars and inspection, apply
J. T. O'CONNELL & CO.
136 Hunter Street
'Phones: Office 876; Residence 1358
Mr. A. Mills, Agent, 'Phone 1493W.

$4800—6-roomed Red Brick, hardwood floors, mantel, all modern, and new; exchan[illegible] for a lot.
$4600—7-roomed, Red Brick, hardwood floors, laundry tubs; garage.
$500—7-roomed Br[illegible] House, hotwater heating; all mod[illegible]; garage.
$3500—7-roomed Red Brick, all modern, excepting furnace; central.
$4000—6-roomed new Brick Bungalow, all modern, Hardwood floors.
$700—Double house, 7 rooms; each has furnace and 3-piece bath, would consider small house.
Several good houses to rent. Also farms, all sizes; prices from $5000 and up.
J. CHAMBERS & CO.
354 WATER STREET.
'Phones: Office 1710J; Res. 1504W.
Gordon Adams, Agent, 'Phone 1165M

GOING TO BUILD?
SEE OUR MODEL of 1924 Ideal Bungalow Home, built to scale. It shows exact appearance of finished House. 'Phone 1261W for appointment.
A. B. CUNNINGHAM
331 Reid St. Builder & Contractor.

Telephone 790 When You Want Your
Piano or Organ Tuned
Player Pianos a Specialty
All Work Guaranteed
W. H. CUNNINGHAM
560 Weller Street

CHINA PAINTING
Mrs. Langley McCarthy Teaches Biscoffs' New and Beautiful Work in
CHINA PAINTING

COAL—COKE—WOOD
Stove, Nut, Pea, Anthracite, Nut Coke, Pocahontas, Hillman Coal, Hardwood, Hard Slabs, Mixed Slabs.
H. H. DINSDALE.
'Phone 188. 191½ Charlotte St.

HOUSE
TO LET—Six Rooms. Central. Low Ren[illegible]
ALL SIZES RUBBER AND LEATHER [illegible]ELTING FOR SALE
A. LOW & CO.
385 Bethune street
'Phone 697; nights and holidays 1027.

DAVIS-THOMPSON COMPANY, LTD.
Insurance and General Agency
433 GEORGE ST. PHONE 40

THE GUMPS—KIND WORDS

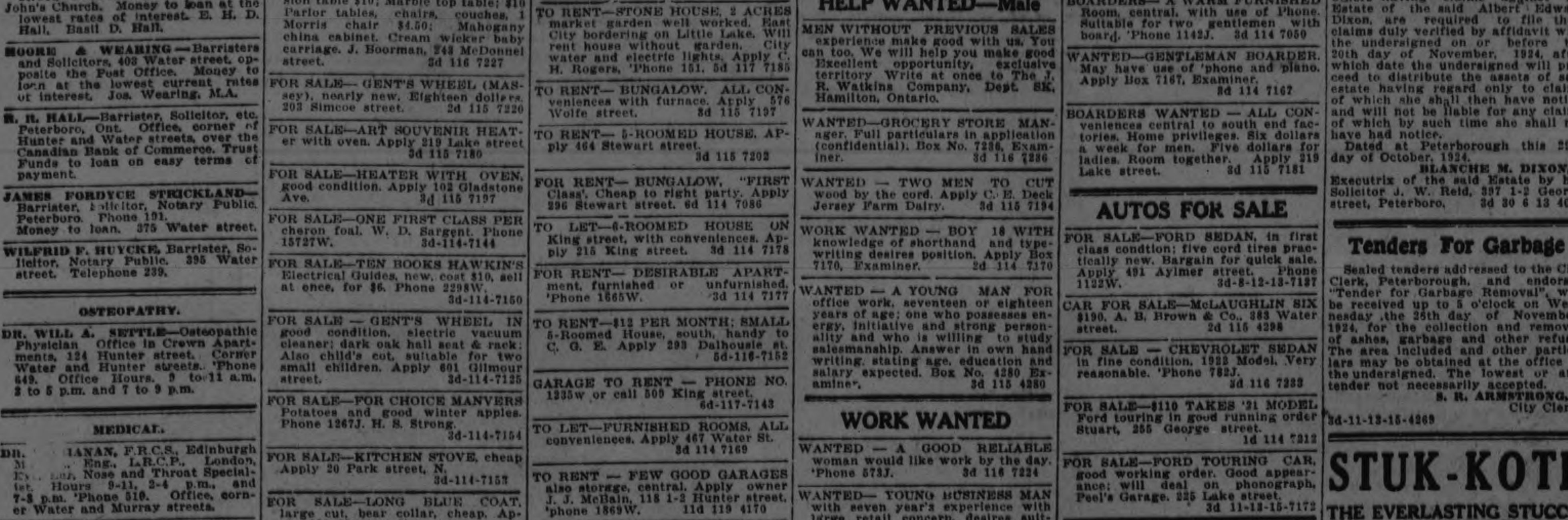

4% INTEREST, compounded Half-Yearly, Paid on Deposits

One Dollar opens an account. Special facilities afforded Depositors for the convenient transaction of their business, and accounts are subject to cheque withdrawal.

For Sums of $100 and upwards this Company's Debentures are issued in terms of one to five years.

Bearing INTEREST Half-Yearly at - - - **5%**

TORONTO SAVINGS AND LOAN CO.
435-437 George Street
Peterborough

Merrell & Meredith

Sale of

HATS

Men's and young men's snappy styles are here in popular shades — grey, pearl, fawn, olive, black and brown.

Men's and Young Men's **HATS** $2.79 *Regular $3.50*

Men's and Young Men's **HATS** $3.19 *Regular $4.00*

Men's and Young Men's **HATS** $3.59 *Regular $4.50*

Men's and Young Men's **HATS** $4.39 *Regular $5.50*

Men's and Young Men's **HATS** $4.79 *Regular $6.00*

Blue Overcoat

Made in that popular model — "The Guard." Only a limited number. Special $26.00

OVERCOATS $10.00

For the big boy or small man. Sizes 34, 35, 36 and 37 only. These Coats were carried over from 1923, and the regular prices were $20.00 to $30.00 and $35.00. Clearance price ..$10.00

Men's **GLOVES**

Some have wool or silk linings. The Motor Glove is here in many styles and prices; also Wool Gloves in double or single weave. Hundreds of them — all styles, shades, weights and sizes. Revised prizes at $1.00, $1.50, $2.00, $2.50, $2.75, $3.00 to $4.50.

Men's **HOSE**

Newly imported English and made-in-Ireland Pure Wool Cashmere Hose. Plain or with the narrow rib, in all the new shadings.

Pure Wool Worsted in special weights to wear with your oxfords.

Special prices. 50c, 69c, 79c to $1.00 and $1.25.

MERRELL & MEREDITH

You can't depend on luck any more than you can on rich relations.

Some people believe in evolution and others make monkeys of themselves.

No man ever gets so poor that he can afford to have holes in his pockets.

You can food some of the women all the time, but you can't fool any one woman any of the time.

Nothing pleases a loafer better than to annoy a busy man.

older than Thomas. She had bob-

After a man has become married, he loses interest in flowers and the Statute of Liberty.

MINERAL OIL

The MINERAL OIL, that we are selling at 2 for $1.00, is of highest quality of Heavy Russian Oils. It is not to be compared with many ight and cheap oils on the market.

It is of Exceptional Value at

TWO BOTTLES (Pounds) FOR $1.00

Moncur's DOUBLE STRENGTH **Lung Syrup**

Relieves Immediately Those Summer Coughs and Colds

TRY IT ONCE—THEN ALWAYS

Moncur's Drug Store

407 GEORGE STREET

CAMPBELLFORD BOY SHOT IN THE LUNG BY GUN IN HANDS BROTHER

Francis Peckett Seriously Injured as a Result of Shooting Accident Last Night.

CAMPBELLFORD NEWS.

CAMPBELLFORD, Nov. 13. —Last evening about seven-thirty o'clock, Francis Peckett, aged 16, son of Mr. and Mrs. Wilfird Peckett, Queen street, was accidentally sho t by his brother, Harold, aged 14 years. The bullet from a 22 calibre rifle, which the boys recently purchased for hunting, struck the bone in the right shoulder and glancing down entered the right lung. Francis was in his room upstairs at the time getting ready to go out. Harold went up with him and was handling the rifle. Both boys were sure the gun was not loaded. Harold aimed at the window and as he pulled the trigger Francis stepped into the line of fire and received the one bullet that by some mistake had been left in the rifle. This morning Peckett's condition is unchanged and doctors who are attending him, say it will be several days before he will be out of danger owing to the serious nature of the wound.

Condition Improving

Word was received by Mrs. H. Baker, River Road, that Mr. Baker's eye is some better and that on Wednesday he had the best day yet and suffered less. Mr. Baker is in the hospital at Peterboro.

At the Girl Guides' meeting on Tuesday night, seventeen girls were enrolled five being rangers and twelve guides.

They received their tenderfoot pins More of the girls are getting ready to be enrolled.

Mr. T. and Mrs. Bell and daughter, Dorothy, were guests of Mrs. Bell's parents, Mr. and Mrs. C. L. Owen, Frank street, over the holidays.

Miss Mary Callaghan and niece, Anna Callaghan, spent Thanksgiving with relatives in Lonsdale and Belleville.

Mr. and Mrs. D. Owen of Toronto spent Thanksgiving holidays with Mrs. Owen's parents, Mr. and Mrs. C. L. Owen, Frank Street.

Mrs. Wm. O'Keefe and son Neal and daughter Hilda, of Tweed, spent the week-end with her sister, Mrs. John Callaghan, Booth Street.

Mr. and Mrs. Thos. Ramsay and Mrs. Manley, of Belleville, spent Tuesday with Mr. and Mrs. Joseph Bertrand. Miss Collins returned to Belleville with them.

Miss Helen Collins, of Belleville, spent the Thanksgiving holidays at the home of Mr. and Mrs. Joseph Bertrand, Percy Township.

Mr. and Mrs. George Wilson and son Earl, of Omemee, spent the holidays with Mrs. Wilson's uncle and aunt, Mr. and Mrs. Wm. Jordan, Hastings Road.

Mr. W. T. Allan and daughter, Emma, of Madoc, spent the week-end with Mr. and Mrs. Andrew Hay. Miss Emma is remaining and will make her home with her uncle and aunt, Mr. and Mrs. Hay.

Mrs. A. Boulton, of Portland, Maine, and daughter, Mrs. Mildred McKeown, of the Union Bank staff, Toronto, spent the Thanksgiving holidays with Mrs. S. J. Moore, Grand Road.

NEWS OF COBOURG

Cobourg Hockey Club Elect Officers—Objection To Peterboro.

COBOURG, Nov. 13.—The following officers were elected by the Cobourg Hockey Club:

Honorary President — Doctor Hayden.

President—A. C. Cauley.

Honorary Vice-President—E. W. Hargraft.

Vice-President—J. Dilanty.

Secretary—Archie Cochrane.

Treasurer—J. W. Bulger.

Executive—Dr. Lajoie, K. Payne, H. Wills and T. Cavanagh.

It was decided to operate both an intermediate and junior team in the O.H.A. series and Cobourg should be represented by two good teams this coming season.

Strong objection has been voiced locally against allowing Peterborough to come into the Lakeshore group and undoubtedly the local club will protest against this at the annual meeting of the O.H.A.

The Robert Hicks Coal Company have received a cargo of coal this week and expect another boat in a few days.

The Veterans' annual banquet was held last evening in the armoury and was largely attended. The speaker for the occasion was Canon F. G. Scott, of Quebec, who served overseas as a padre with the Canadian corps.

IF BACK HURTS BEGIN ON SALTS

Flush Your Kidneys Occasionally By Drinking Quarts of Good Water.

No man or woman can make a mistake by flushing the kidneys occasionally, says a well-known authority. Too much rich food creates acids which clog the kidney pores so that they sluggishly filter or strain only part of the waste and poisons from the blood. Then you get sick. Rheumatism, headaches, liver trouble, nervousness, bladder disorders often come from sluggish kidneys.

The moment you feel a dull ache in the kidneys or your back hurts, or if the urine is cloudy, offensive, full of sediment, irregular of passage, or attended by a sensation of scalding, begin to drink water in quantities; also get about four ounces of Jad Salts from any reliable pharmacy and take a tablespoonful in a glass of water before breakfast for a few days and your kidneys may then act fine.

This famous salts is made from the acid of grapes and lemon juice, combined with lithia, and has been used for years to help flush clogged kidneys and stimulate them to activity, also to help neutralize the acids in the system so they no longer cause irritation, thus often relieving bladder disorders.

Jad Salts is inexpensive and can not injure; makes a delightful effervescent lithia-water drink, which everyone can take now and then to help keep the kidneys clean and the blood pure, thereby often preventing serious kidney complications. By all means have your physician examine your kidneys at least twice a year.

MARMORA HUNTER SHOT YEARLING BLACK BEAR

Most of Deer Brought Home Were Small—Road Gang Moves.

MARMORA, November 12th, — Harold Naylor whilst out hunting north of Marmora, was successful in shooting a yearling black bear. Other hunters were successful in getting deer, though in most cases they are of small size.

Those from Marmora attending the nomination meetings at Belleville on Tuesday, included Messrs T. E. Neal, H. Connors, W. Linn, C. Boyd, T. E. Potts and G. Wellman.

The Roseneath five-piece orchestra has been secured by the Young Men's Club of St. Paul's church for their dance at the town hall next Monday evening.

The county road gang under Mr. William McCoy, have moved to Tiffin, cooperating there with the gang under Mr. Dan Brown, on road improvements made possible through a special government grant.

Mrs. A. S. Robertson of Deloro, who has been ill for some time in Toronto, is making progress towards recovery.

Mr. and Mrs. H. C. Barlow spent the week-end in Belleville.

The sale of farming stock and implements, at Mr. Charles Phillips, drew a large attendance on Tuesday. Very good prices were realized.

CHANGED

Our national Constitution was provided during a period when most work was done by hand, there being little machinery.

Invention has revolutionized our ways of living. And most Constitutional changes are the result of mechanical invention. Prohibition, for instance, was brought about primarily to make people work more. Child labor, the great evil needing a Consttiutional amendment to abolish it as we long since abolished negro slavery, is an outgrowth of the machine age. Politics follows industry.

NOT only for regular meals but also on Special occasions serve Kraft Cheese.

Society's most notable hostesses declare Kraft Cheese dishes a distinctive feature on the dinner menu. For afternoon affairs nothing is so appropriate. Send for Booklet with scores of dainty tested recipes.

OTTAWA WIFE SLAYER HOPES TO GO TO GALLOWS FOR CRIME

John Pirie Writes Toronto Woman That "Confinement in Asylum Would Be Refined Cruelty."

OTTAWA, Nov. 13.—"There can be only two roads that law can take one is to hang me, the other is to declare me insane. I personally would prefer the first, as the latter would simply mean confinement in an asylum which would be a decided brand of refined cruelty."

These words are contained in a letter written by John Pirie, self-confessed murderer of his wife and two children here on October 1, in reply to a letter of sympathy from Mrs. F. E. Ransom-Sutton, of Toronto, whose husband served with Pirie in the South African war. The letter was made public by R. A. Olmstead, counsel for Pirie, with the consent of Mrs. Ransom-Sutton, and is the first published statement made by the prisoner, who will be tried next January.

Clear up Situation

Those who have undertaken Pirie's defence feel that the letter will to a great extent enable those interested in the case to properly judge the situation. In his letter Pirie states that his whole life up to the morning of the murders is a blank. He states that when he realized what he had done, he felt it that was just that he should be punished and gives this reason for his not committing suicide, as against the previous statement he made at police headquarters that he had meant to kill himself but had lost heart.

"I can just hope for death to bring forgetfulness, and a cessation of the ghastly headache which is my constant companion, and if my punishment continues into the next life that will only be, after all, just and right, as I can bring to mind no action of my wife and children which even remotely called for what I have done," the letter states. "I cannot but say that I can see no reason for any attempt to be made to cause justice to step aside and not punish me for what I have done. . . . . I thank you ever so much for your efforts to bring my tormented mind comfort, but I feel too unclean to ever attempt any communication with my wonderful wife and children. I have made this impossible by my own actions, and I shall never be able to meet God unflinchingly, knowing that I tried to do my best, for whatever my have been the reason for my cruel actions, I cannot but think that I should have carried on, and fought until the last post sounded for me, but instead of that I have become a quitter."

Driven by Poverty

Pirie, who was formerly an officer in the Royal Air Force, murdered his wife and children because of poverty, according to a letter written to the police and found on him when he voluntarily surrendered himself.

ARMISTICE AT APSLEY.

Service Held at the War Hall Followed by Two Minutes Silence.

APSEY, November 13. — Armistice Day was observed in Apsley by a short service being held at the war memorial shortly before 11 a.m., conducted by the Revs. C. Spence and J. Ogden. Only a small number were present. A wreath of everlastings and poppies, supplied by E. L. Spence, was placed on the monument by Mr. Isaac Lean. A hymn, "O God, our Help in Ages Past," was sung, followed by the Lord's Prayer, led by Mr. Ogden. Mr. Spence then said a few words befitting the occasion, following with a prayer and the recital of the names on the monument. Mr. Ogden concluded the brief ceremony with the "The Grace of our Lord," after which the bells of the Anglican and Methodist churches were rung, with an interval for the two minutes silence.

FIRE AT KINGSVILLE.

Cause of Main Street Store Blaze Unknown to Owner.

KINGSVILLE, Ont., November 13 (Canadian Press). — Fire swept the one-storey building owned and occupied by J. J. Owen, Main Street, at 6.30 o'clock last night.

Mr. Owen had left at 6 o'clock, and cannot account for the blaze except spontaneous combustion.

Christmas stock unpacked at the rear of the store in the afternoon was saved, though damaged by the smoke.

The loss is covered by insurance.

NEW SUPPLY OF

Horse Blankets

Jute and all-wool. Priced from, each .....$1.25 to $4.00

ROBES, Satchman and fur, from .....$10.00 up

Also 1 Steel Scraper, New and Second-Hand Cream Separators, Wire Fencing, etc.; Mitts and Gloves, both wool and leather.

R. C. HEARD

379 Water St Phone 1329

PITILESS ECONOMICS.

Recommended By Presidents of French Chambers of Commerce.

PARIS, November 13 (Canadian Press). — A radical overhauling of government expenses with a view to "pitiless economies," is recommended in resolutions adopted yesterday at a meeting of the presidents of the Chambers of Commerce of France, at which one hundred and thirty were present.

Government is asked to appoint outside of Parliament a small commission of men who have proved their worth in handling big business affairs to do this work.

RUSSIAHS HAVE

(Continued from page one.)

Then she continued: "I have come here to throw some light on Russia. I know the Russian situation better than most people who have written about it. I know the language. 'I spoke for two years with people high and low and I have come out to speak for the oppressed masses of Russia, silenced as they never were under the Czar.

Thousands in Prisons.

"It is superstition that confuses the revolution with the ruling party of to-day; there are thousands in prisons and concentration camps in Russia, not for opposing the Government, but for opinion's sake. To call the present Soviet Government a worker's experiment, is the most preposterous lie ever told. The party in power has emasculated the revolution; it is slowly undermining all that is best in Russia.

"My cause against the Bolsheviks is not that they have been too revolutionary, but that they are not revolutionary enough. The Russian Bolsheviks are the arch counter-revolutionaries of the world. For what is revolutionary that does not hold high ideals? All ideals have been discredited in Russia.

"The time has come when silence on the Russian situation makes you a party to the crimes which are being committed there. Unless you understand the mistakes of Russia in the past seven years, it is likely there will be repetitions elsewhere.

"One hears remarks that the Communist party is so small in Great Britain. Remember it does not require many people to destroy things, but it takes a great many people to build things up."

OBITUARY

MRS. ALBERT BARNARD.

The death occurred on Wednesday morning at 11.30 o'clock of Louise Angobe, beloved wife of Albert Barnard, in her 47th year.

There are left to mourn her loss, besides a sorrowing husband, three sons and one daughter, all of this city.

Mrs. Barnard was born in Bobcaygeon, but for the past 25 years she has resided in the County of Peterboro.

The funeral will be held on Friday afternoon, at 2 o'clock, from her late residence on the Provincial Highway, and will proceed to the Little Lake cemetery for burial. Rev. A. J. Langford of Trinity church, will officiate.

MEDAL FOR BOY SCOUT.

Rescued Drowning Boy, But Didn't Tell of Rescue.

CHATHAM, Ont., November 13 (Canadian Press). — At a session of the Chatham Scout Council last night Max Malvern ,a member of Rotary Troop No. 1, received a decoration for rescuing a boy from the River Thames last spring.

True to Scout law, Malvern never said a thing about his brave act, and it was not until several days after the incident that it became known.

The lad was decorated by Assistant Dominion Scout Commander John Stiles and Assistant Provincial Scout Commander F. C. Irwin, who were present.

STRIKE CLOSES MINES

SYDNEY, AUSTRALIA, Nov. 12. —(Canadian Press Cable via Reuters.—Six collieries at Newcastle have ceased work as a result of the strike of the stevedores and dock laborers at a number of the Australian ports and six Newcastle collieries have shut down for local reasons. The outcome of the cessation of work at the collieries is that 3,500 men are now idle.

ACID STOMACH IS DANGEROUS

The Real Cause of Indigestion

Acids in the stomach irritate and inflame the delicate stomach lining, sour and ferment the food, prevent proper digestion and lead to nine-tenths of all dyspepsia and Indigestion. Pepsin and other artificial digestents give only temporary relief and do not correct the cause.

Stomach acids should be neutralized daily, and the stomach kept sweet and clean after eating by drinking a glass of pure Magnesia water made from teaspoonful or four tablets of Bisurated Magnesia, obtainable at any reliable drug store. This prevents food fermentation and your meals digest naturally and without pain. By following this plan you may eat almost anything without fear of Indigestion.

POLICE CAPTAIN

(Continued from page one.)

Curley. He identified this picture as that of the man who he declared had defrauded his client. A warrant was issued and many efforts were made to have it served, but it was never done.

Later he heard that C rley had been arrested in Quebec and he asked the proper authorities to have his warrant served and they told him it would be attended to. Curley, however, had never been arrested. Curley, he had learned, was a man always engaged in some illegal traffic such as liquor smuggling, gambling, and so on.

Interfered With Voting.

Mr. Eliasoph also complained that in 1921, when he was a candidate for aldermanic honours, two constables took up their position in front of one of his polls and prevented his friends from voting. He had complained to the station the men belonged to, but they remained there all day.

Constable Alfred Bessette, of No. 4 Station, declared that in ten years' service he had never seen Tony Frank at the station.

Constable Aime Boisvert stated that eighteen months ago he had arrested Serafini ,assisted by Constable Francoeur, after Serafini had fired a shot in the street. A week before the preliminary inquiry, Tony Frank had approached him and offered him $150 to release Serafini. Witness refused the money . Frank then asked him to swear that Serafini had no gun in his possession when arrested.

When the inquiry came off, however, Serafini was out on bail. The case was sent to the Court of Session, and there the hearing was postponed till after a time, and never came to a conclusion.

Constable Morin, fourteen years in the police service, and now attached to No. 4 Station, said he had met Tony Frank from time to time on St. Catharine Street ,and said "Good morning" in passing, but had never seen him in the police station.

Constable O. Genest of No. 4 Station, said that he had never known of Sergt. Desrossieres going to the house on St. Dominique Street where liquor was sold.

Radley Letter Missing.

Alderman J. A. Brodeur, chairman of the executive committee of the City of Montreal, declared that he had been unable to find any trace of the communication Mr. W. C. Radley of Toronto swore he sent by registered mail, giving details of Constable Arthur Belanger's affair with Lily Radley . He had searched the files and his attache case, but had not made inquiries among all his employees.

Mr .Brossard: "You are not very strong on inquiries." (Laughter.)

Mr. Brodeur: "You will talk when your turn comes."

The Court here intervened, and soothed the incipient storm. Mr. Lanctot assured the Court that he and his fellow workers wished to be polite.

Continuing his evidence Mr. Brodeur stated that he had received his subpoena on Saturday evening, and that he had searched for the missing letter on Monday. He had spoken to one of his clerks about it. Nobody in his office would have any interest in destroying the letter referred to. Witness himself might have torn it up ,as being of no further interest if he had happened to find it in his attache case after a two-year interval of silence in the matter.

The Court then asked Mr. Brodeur why he had not had Constable Belanger up on the Radley complaint to him. Mr. Brodeur stated that Radley had no proof, only rumours of correspondence between his daughter and the constable. Chief Belanger had told him of the settlement of the case a year previously and witness had thought that he had had no trouble.

Mr. Brodeur then left the box with mutual smiles and apologies between himself and Mr. Lanctot, but was recalled by Mr. Brossard, who wanted to know if all the letters addressed to the witness at his office were delivered.

Mr. Brodeur: "That is indeed a question—they should be." He added that a letter addressed to J. A. A. Brodeur ,advocate, chairman of the executive committee of the City of Montreal, would reach him. The mail in his office was handled by an office boy.

Mr. Brodeur declared that he did not wish to deny having received the letter referred to. He might have received it. He would make a further search for it and would produce it if he found it.

Salesman For Skin Cream Learns How To Clear Up Pimply Complexion

Mr. Cliff Miska, of 595 Ninth Avenue, Astoria, L. I., writes: "I was a salesman of creams for healing pimples, blemishes, etc., but when my face broke out with blotches, pimples, and blackheads I tried one salve after another with no permanent results.

I found it as impossible to sell skin cream as a bald headed man finds selling hair tonic. Finally I decided I would have to get at the cause—the blood. I was amazed to find that within a few days after taking Carter's Little Liver Pills, my skin took on a new healthful look, blemishes started to disappear and I felt like a new person all around. Now I know what to do when I have a pimply skin, you bet." This old reliable remedy treats such complaints in a safe way. It has been used all over the world for 67 years. 25c at all good drug stores.

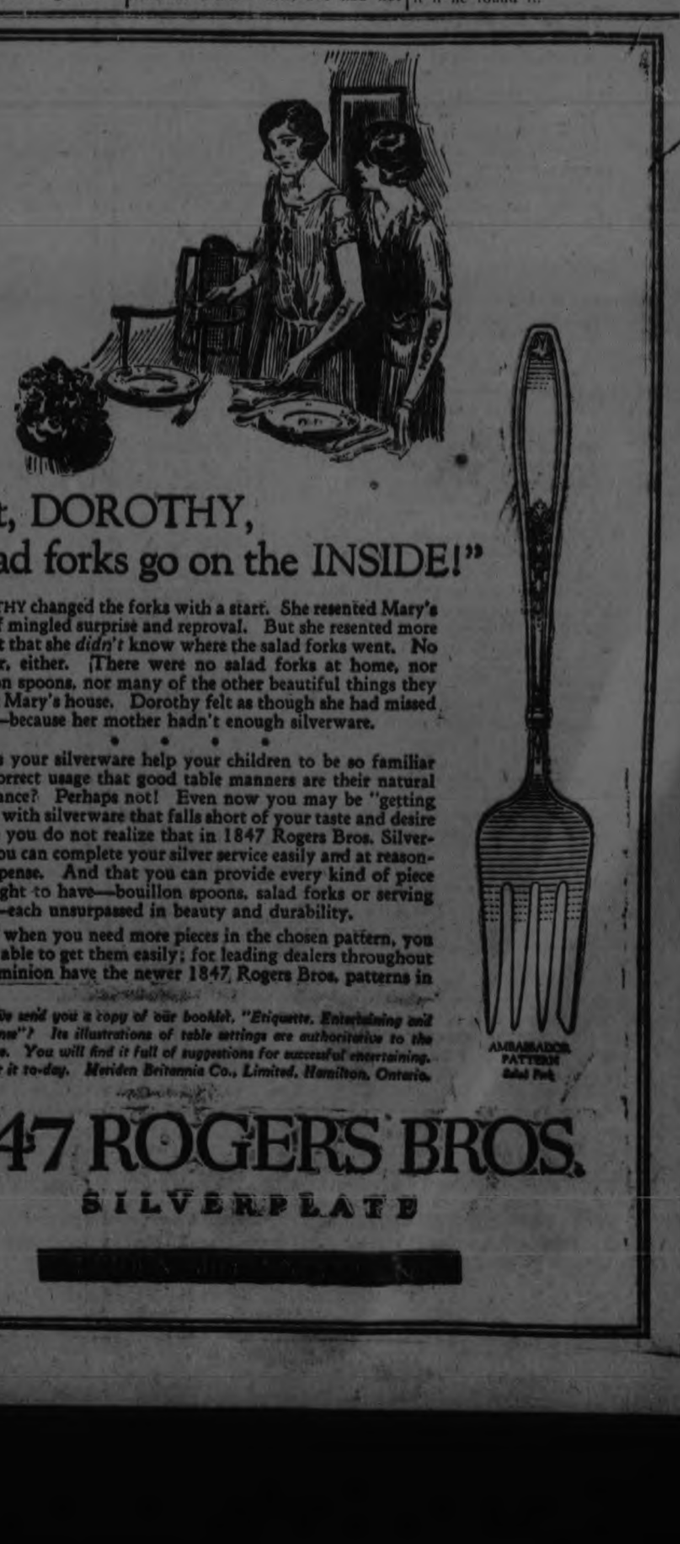

"But, DOROTHY, salad forks go on the INSIDE!"

DOROTHY changed the forks with a start. She resented Mary's tone of mingled surprise and reproval. But she resented more the fact that she *didn't* know where the salad forks went. No wonder, either. There were no salad forks at home, nor bouillon spoons, nor many of the other beautiful things they used at Mary's house. Dorothy felt as though she had missed much—because her mother hadn't enough silverware.

* * * *

Does your silverware help your children to be so familiar with correct usage that good table manners are their natural inheritance? Perhaps not! Even now you may be "getting along" with silverware that falls short of your taste and desire because you do not realize that in 1847 Rogers Bros. Silverplate you can complete your silver service easily and at reasonable expense. And that you can provide every kind of piece you ought to have—bouillon spoons, salad forks or serving pieces—each unsurpassed in beauty and durability.

And when you need more pieces in the chosen pattern, you will be able to get them easily; for leading dealers throughout the Dominion have the newer 1847 Rogers Bros. patterns in stock.

May We send you a copy of our booklet, "Etiquette, Entertaining and Good Sense"? Its illustrations of table settings are authoritative to the last degree. You will find it full of suggestions for successful entertaining. Write for it to-day. Meriden Britannia Co., Limited, Hamilton, Ontario.

1847 ROGERS BROS.

SILVERPLATE

The Evening Examiner

PHONES—Editorial 1601, Business Office, 1600, Private Branch Exchange to all Departments.

The Examiner is a member of the Audit Bureau of Circulation.

The Daily Examiner, published every lawful evening, by The Peterborough Examiner, Limited. Office, 419 George street. $6.00 per year, delivered in city; out-of-town subscribers, by mail, $4.80 a year.

The Weekly Examiner, published every Thursday. Subscription price $1.50 a year.

U. S. REPRESENTATIVES

Special U. S. Representatives—W. H. Stockwell, 629 People's Gas Building, Chicago, Ill.

New York—Chas. F. Miller, 225 Fifth Avenue.

Advertising Rates on application.

R. M. GLOVER, Managing Director.

THURSDAY, NOVEMBER 13, 1924.

SETTING A GOOD EXAMPLE.

It is to the credit of the city of Toronto that it can be truthfully said that no city in America provides such facilities for the enjoyment of winter sport by both young and old.

For the coming winter it is announced that the Parks Commission is planning 51 hockey rinks, 55 skating rinks and 15 children's sled slides, in addition to toboggan slides at High Park and Riverdale Park and civic curling rinks at two different points.

That is an ambitious programme, and its execution will involve a heavy expenditure, but the results in the benefit to the health—and it may be truthfully said to the morals—of the community amply justify the outlay.

As a general rule, Canadians do not utilize the splendid qualities of their invigorating winters sufficiently.

There is no need of the cold weather being the signal for getting inside and staying there.

Rather it should be regarded as an invitation to enjoy the wine-like frosty air of the great outdoors, and wise indeed are those communities that realize that fact and plan accordingly.

Toronto's record in this respect should be an inspiration to other Canadian centres to use the cold weather as a factor in building up a more healthy people.

And, incidentally, the residents of the Queen City are to be congratulated upon the possession of a civic government with vision enough to capitalize the topic qualities of the Canadian winter months.

AN UNNEIGHBORLY ATTITUDE.

Whatever may be the general view as to what Canada's tariff policy should be, there can be little doubt of the fact that the average Canadian appreciates the people of the United States as good neighbors.

It is a bit disconcerting, therefore, to find a leading Canadian newspaper charging the United States with handing out "most ruthless tariff treatment to Canada," and alleging that "Canada did nothing to invite or provoke the barring of its staple products from the country next door."

Such statements are not only undiplomatic and unneighborly, but they are manifestly unfair.

Leaving out of the question the undoubted right of any country to arrange its tariff to suit itself, the fact that staple Canadian products are to a great extent barred from the United States market can be blamed upon nobody but the Canadian people themselves.

The reciprocity pact offered to this country in 1911 and rejected by Canada in the general election of that year was not abiogated by the United States until ten years afterward.

For a whole decade the opportunity remained for Canada to secure the market from which some of her products are now barred, so that whether or not one believes that the opening should have been utilized there is no gainsaying the fact that the country now charged with ruthlessness in its dealings gave its neighbors every chance.

Not only that, but even now the United States market is free to a surprisingly large number of Canadian products, including many manufactured articles, the makers of which have succeeded in developing a large business across the line.

It is manifestly to the interest of Canadians to be on terms of friendly relationship with their neighbors to the south, and it is equally clear that such friendly relationships can be maintained without interfering in the least with Canada's position in the British Empire.

What useful purpose is served, what benefit is gained for this country, therefore, in attempting to convince Canadians that the people of the United States are vindictively harsh in their tariff policy as it at present affects this country?

Such a charge, when read in the light of the history of the last thirteen years, must fall to the ground.

EDUCATION—NOT COERSION.

The organization of county prohibition committees to assist in the enforcement of the Ontario Temperance Act is a development that cannot be looked upon without misgiving by those who read between the lines and realize just where such a movement may lead.

There is a field of service in each county for a temperance committee, but its mission should be education, rather than coercion.

J. J. Morrison, the shrewd old Secretary of the United Farmers of Ontario, sized up the situation with his usual accuracy when he declared that the temperance forces were satisfied to let the policeman's club try to do the work formerly done by their own organization.

In other words, that once the Ontario Temperance Act was put upon the statute books the majority of temperance workers folded their arms and suspended to a very considerable extent their efforts to educate young people against the evil of intemperance.

The Examiner believes that they were wrong.

There is as much need nowadays to emphasize the folly of over-indulgence in liquor as there ever was.

True, the open bar has gone and the open sale of liquor—but the secret sale remains, and no matter how vigorous the efforts of law enforcement officers will to some extent at least continue.

Temptation comes to the young of both sexes in a new form as a result of these charged conditions.

To the spirit of adventure that is found in most Canadian youths the breaking of this particular law appeals as offering a thrill, especially as they realize that the law is being violated by men of prominence in every community, while the opportunities to drink—not as plentiful as formerly perhaps—come in a more subtle and therefore more dangerous fashion.

Education is the best protection against this menace; the 'teen age citizens should be taken in hand and warned against intemperance, and here is the opening for the prohibition committees.

If they will confine their activities to such a campaign they will be of very real service.

On the other hand, if they inaugurate an era of "spotting" and spying and constitute themselves into a prohibition Ku Klux Klan they will do the cause of temperance irreparable harm and, incidentally, divide every county into two hostile camps, with results that can be visualized without any undue straining of the imagination.

TAKING MONEY FROM THE PEOPLE.

A taxation conference is to be held at Ottawa at which representatives of the Federal, Provincial and municipal Governments will be in attendance.

There is a fine muddle to be straightened out, says the London Advertiser. Federal Government has invaded fields of taxation never touched before; Provinces have reached out and usurped sources of income that formerly belonged to municipalities.

It might be well for the conference to consider the words of Sir Richard Cartwright, Minister of Finance, in his budget speech of 1878:

"All taxation, however disguised, is a loss; it is the duty, and the sacred duty, of the Government to take only from the people what is necessary to the proper discharge of the public service; and taxation in any other mode is simply in one shape or other legalized robbery."

There has never been anything happen since 1878 to show that Sir Richard was wrong, but there has been a very decided departure from the barbwire fence he built to divide the actual cost of government service from all the retinue taxpayers of 1924 support Provincially and in a Federal way.

The coming tax conference at Ottawa might very well get it firmly established at the start that taxation, in the plain language of Sir Richard, meant one thing only—taking money from the people, and in the next place that the ability of the people to pay these multiplied levies is of greater importance than the Government's urgency to secure them.

TWO PRODIGALS.

Lord Birkenhead's sneer about "second class brains," turned against Mr. Baldwin's last Cabinet, could never be cast at the Ministry sworn in by His Majesty on Thursday. For in the intellectual stature of some of them, the experience of most of them, and the promise of the least known of them, it is doubtful whether stronger Ministers could have been mobilized from the existing ranks of Conservatism.

* * * *

Winston Churchill as Chancellor of the Exchequer is a major political development. Few doubted but that Churchill would find his way back to his spiritual home. He was an accidental Liberal at best. But that after twenty years of wandering, during which his curses heaped unsparingly upon his fathers, the fatted calf of the highest office in Baldwin's gift should be killed for him—killed at the expense of an able man like Sir Robert Horne, in the teeth of opposition of Die-hards, and despite that Churchill is the pet of Beaverbrook, whom Baldwin loathes—is certainly a political sensation.

* * * *

In romance, mystery, action and picturesqueness Churchill's career reads like fiction. Soldier of fortune with the Spanish forces in Cuba; reckless subaltern in the charge of Omdurman; hero of a romantic escape from the jail at Pretoria; deserter from the party which his father helped make famous; author of one of the best ten biographies in the English language; among ablest of Liberals in the battle against Chamberlain; First Lord of the Admiralty in the Great War; author of the tanks, of the Dardanelles and Antwerp exploits; brilliant journalist, author and orator; returned to Parliament as a Constitutionalist after three straight defeats as a Liberal; Chancellor of the Exchequer for Conservatism one month after his return to it—what in fiction surpasses such a story?

* * * *

Twelve years ago Churchill said that the door against Imperial Preferences was "slammed, barred and bolted." Now he is Chancellor of the Exchequer in a Ministry pledged to Imperial Preferences. For the ordinary man that would be a crushing embarrassment—but not for Churchill. His audacity, his parliamentary flair, his restless, vital, compelling personality will carry him easily o'er the gulf, and just as twenty years ago he passed from Toryism to become its most merciless critic, so we may expect to see him shortly as Liberalism's most formidable antagonist. Tariff Reform has at last secured a champion as powerful as the great Chamberlain himself.

* * * *

But Churchill isn't the only prodigal over which Toryism rejoices. There is that ex-enfant terrible of the party, Lord Birkenhead. Twelve years ago he was "Galloper Smith," insolent, amusing, the doughtiest lieutenant of Carson. Since then he has been England's Attorney-General, keeper of the King's conscience, a convert to Irish Home Rule, a disciple of Lloyd George, an orphan of the Coalition, a preacher of "glittering prizes for sharp swords." In 1922 his sword flashed brilliantly by the side of his Welsh chief; with him he went into the wilderness. And when Lloyd George deserted him and went back to Liberalism, Birkenhead became an Ishmaelite. He was a Joshua forbidding the sun to go down on the wrath of the Carlton Club revolt until he had visited vengeance on his enemies. Lord Balfour beckoned him home, but he kept on his way. Baldwin's Cabinet was "second class brains;" Lord Curzon and Lord Salisbury were the "Dolly Sisters;" Lord Younger was a "small, conceited man." But Birkenhead lived to learn that "second class brains" can be first class haters; and last year, when he tired of the wilderness, and wanted to come home, they barred the door against him. So he sat on the penitent bench, served a term in Purgatory as a private in the ranks, before excommunication was lifted. Even now, it is not as Lord Chancellor—which returns to Lord Cave—nor as Foreign Secretary—which goes to Austen Chamberlain, and which he was said to covet—that he is taken back. He becomes Secretary for India. Yet Birkenhead will make himself felt. He is the friend of Churchill, as brilliant, if not as versatile: Mr. Baldwin would do well to watch both of them.—Ottawa Journal.

EDITORIAL NOTES AND COMMENT.

Judging by the salaries being paid, it is not going to be a hard winter for professional hockeyists.

The Settell charges have been heard, but, as the Toronto Star will undoubtedly say, not yet "Settelled."

The average temperature of Mars is said to be that of a bright cool day on the earth's surface. But we can't get there anyway, so does it matter?

A resolution to be voted on at the U. F. O. convention calls for the abolition of the Senate. This question recalls Mark Twain's reference to the weather in which he complained that everybody talked about the weather but nobody ever did anything about it.

Wise and Otherwise.

Nobody feels more like a jackass than a man getting his first real store-bought manicure.

There is an end to all things, except a circle of friends.

Always pretend to be surprised when a man says he is married and when a woman says she isn't.

The seven wonders of the world during autumn are: Monday, Tuesday, Wednesday, Thursday, Friday, Saturday and Sunday.

Bobbed hair, which was at first considered a passing fad, seems really to be a contagious disease.

Love is blind, so help the blind.

A woman is a person who will buy a pocketbook on credit.

Our street car system could be improved by granting stop-overs and selling round-trip tickets.

The hobby-horse most people ride drinks gasoline.

Why doesn't somebody organize a wife insurance company?

It is better to begin at the bottom and work up than to begin in the middle and stay there.

Our idea of being rich is having your umbrellas made to measure.

Pull your trousers off over your shoes and it will keep them shined.

The demand for a man who is interested in someone besides himself always exceeds the supply.

The nights are getting cold enough for fat people to dance.

Conversation is a great thing. If it were not for talking so much some people would have to think.

One fool bigger than a big fool is the one who argues with him.

The only thing on earth funnier than women is men.

You can't leave many footprints on the sands of time by leaving heel-prints on your desk.

Thinking about where you have been won't get you anywhere.

The hard thing about being the oldest man in town is you have to start first.

Every office has somebody who is sorry the boss is so ignorant.

Looking like a collar advertisement is hard on the disposition.

The only way to stop dancing cheek to cheek is to marry the girl.

If it takes all kinds of people to make a world, this world certainly is well made.

RADIO PROGRAMMES

WEAF, NEW YORK—492
9.00 p.m.—"Hohner Harmony Hour."
9.30 p.m.—John Spooner, tenor.
9.45 p.m.—Brooklyn Society Orchestra.
11.00-12.00 p.m.—Lopez Orchestra.

WNYC, NEW YORK—526
9.40 p.m.—All American Orchestra.

WJZ, NEW YORK—455
8.30 p.m.—Organ recital.
9.30 p.m.—U. S. Army Band.
10.30 p.m.—Waldorf-Astoria Dance Orchestra.

WJY, NEW YORK—405
9.00 p.m.—Ferreri Orchestra.
10.00 p.m.—Playlet, Lady of Dreams, talk, one-act plays by Percival Wilde.

WHN, NEW YORK—360
9.30 p.m.—News; talk; vocal and instrumental solos.
10.00 p.m.—Spear's Dance Orchestra.
10.30 p.m.—Roseland Dance Orchestra.
11.00 p.m.—Bert Dixon, tenor.
11.15 p.m.—Wood's Entertainers.
11.30 p.m.—Gold's Orchestra.
12.00-12.30 a.m.—Parody Club Revue.

WOR, NEWARK—405
7.15 p.m.—Sports review.

WDAR, PHILADELPHIA—395
7.30 p.m.—Dream Daddy.

WFI, PHILADELPHIA—395
8.30 p.m.—Women's Orchestra; Vera Moore, soprano; music notes.
10.00 p.m.—Musical program.

WIP, PHILADELPHIA—509
8.15 p.m.—Philadelphia Police Band.
9.00 p.m.—United Synagogue of America services.

WGY, SCHENECTADY—380
8.00 p.m.—Sullivan's Orchestra; talk; cornet solo.
9.00 p.m.—Georgia Minstrel Boys.
11.30 p.m.—Organ recital.

WEEI, BOSTON—303
8.30 p.m.—Trio.
9.00 p.m.Program same as WEAF.

WNAC, BOSTON—273
6.35 p.m.—Dinner dance.

WRC, WASHINGTON—469
10.30 p.m.—Dance program.

WHAM, ROCHESTER—283
7.30 p.m.—Musical program.

KDKA, PITTSBURGH—326
7.40 p.m.—Market reports.
9.00 p.m.—Orchestra; Alice King, soprano; C. Parsons, tenor.
9.55 p.m.—Time signals; weather forecast.
11.00 p.m.—Concert.

WCAE, PITTSBURGH—462
8.30 p.m.—Musical revue.

CNRM, MONTREAL—430
8.30 p.m.—Vocal solos; quartet; address; recitations.

WJAX, CLEVELAND—389
7.30 p.m.—Ponce de Leon Orchestra.
8.00 p.m.—Vocal and instrumental solos.
10.00 p.m.—Ponce de Leon Orchestra.

WWJ, DETROIT—518
.007 p.m.—Detroit News Orchestra; E. Dobbs, tenor.
10.00 p.m.—Goldekite's Orchestra.

WMH, CINCINNATI—389
9.00 p.m.—Music.
10.00 p.m.—Avon Orchestra.
1.00 a.m.—Music.

WLW, CINCINATI—423
12.30 a.m.—Arabian Nights program

WHAS, LOUISVILLE—400
8.30-10.00 p.m.—Concert; Sunday school lesson; welfare talk; news; time announced at 1 o'clock.

WSB, ATLANTA—429
9.00-10.00 p.m.—Musical program.
11.45 p.m.—Organ.

KYW, CHICAGO—536
9.30-10.15 p.m.—Music; talk.
11.00 p.m.-12.30 a.m.—Studio program; Coon-Sanders Orchestra; news every half hour.

WLS, CHICAGO—345
7.30 p.m.—Organ; songs, lullaby time.
8.30 p.m.—Opera, "Faust."

WGN, CHICAGO—370
7.30-8.00 p.m.—Dinner music.
9.00-10.00 p.m.—Vocal and instrumental music.
11.00-12.00 p.m.—Chapman's Orchestra; songs.

WMAQ, CHICAGO—448.
9.00 p.m.—Male quartet; vocal and instrumental solos.
10.00 p.m.—Musical program.

CATTLE, GRAIN AND PRODUCE

Peterboro—Toronto—Montreal Winnipeg

RETAIL.

Fruit.

Bananas, 40-50c doz.; oranges, 30c-$1 doz.; grapefruit, 2 and 3 for 25c; lemons, 30-40c doz.; apples, Wealthies 40c peck, St. Lawrence 60c, Baxters 25c, Tolman Sweets 60c, Snows 40-60c; cooking apples, 35c per peck; honeydew melons, 50c each; peaches, small basket, 60c; grapes, 40-45c basket; crabapples, 40c basket; figs, 40c lb.; dates, 12-15c lb.; pears, 70c-$1.25 basket; pickling pears, 50c peck; green gages, 15c qt.; pomegranates, 15c, 2 for 25c; cranberries, 20c qt.; cocoanuts, 10-15-20c each.

Vegetables.

Potatoes, 18-20c peck; beets, 40c peck; carrots, 18-40c pk.; green onions, 5c bunch; Spanish onions, 3 lbs. 25c; pickling onions, 25c qt.; white onions, 4 lbs. 25c; cabbage, 5-15c head; leaf lettuce, 5c bunch; celery, 15-25c bunch; parsley, 5c; tomatoes, 45-50c basket; peppers, 40c doz.; vegetable marrow, 15c each; squash, 15-20c each; cauliflower, 15-25c; pumpkins, 20-25c; sweet potatoes, 3 lbs. 25c; mushrooms, 75c lb.; parsnips, 50c peck; turnips, 15-25c pk.; spinach, 15c lb.; brussels sprouts, 25c qt.

Dairy Products.

Butter—Creamery, 36-40c lb.; dairy 36-40c; baking 25c; lard 20-25c lb.; shortening, 18-22c lb.

Cheese—New, 25c lb.; old, 40c lb.

Eggs—Fresh extras, 55c doz.; fresh firsts, 50c doz.; storage firsts, 43c doz.

Honey.

Sections—Clover, 25-30c; amber, 20-25c.

5-lb. pail honey—Clover 79c-85c; amber, 69c; buckwheat, 12c lb.

Fish.

Salmon trout, 25c lb.; white fish, 22-25c; kippers, 25c; haddies, 25c; fillets, 25c; oysters, 75-80c pt.; and shrimps 40c pint; codfish, 25c lb.

Meats.

Beef, 10-30c lb.; veal, 10-30c lb.; lamb, 15-35c lb.; mutton, 10-25c lb.; pork, 15-30c lb.; bacon, 28-45c lb.; sausage, 18-20c lb.; chicken, 20-35c lb.

Flour.

Flour, half barrel, $4.75; pastry flour, 24-lb. bag, $1.05-$1.15.

WHOLESALE.

Grain.

Fall wheat, $1.35 bush.; oats, 50-55c; rye, 90c; barley, 75-80c; peas, $1.25-$1.35; alsike, $1.50-$7.00; buckwheat, 70-80c; sweet clover, No. 1, $5; alfalfa, $7 bush.

Hay, Bran, Etc.

Hay, baled, $17; baled straw, $10; bran, $32 ton; shorts, $34 ton.

Hogs.

Live hogs, thick, smooth, $9.75 per cwt.; select graded, $10.70; dressed, head on $16.50, head off $17.50.

Hides and Wool.

Hides—Cow, 7-8c lb.; horse, $2.50-$3.00 each; calf skins, 15c lb.; lamb skins, 75c-$1 each; shearlings, 20-25c each.

Wool, 25-28c lb.

TORONTO LIVESTOCK

TORONTO, Nov. 12.—Tuesday the top for steers was $7.25 a cwt. and this was 25 cents down from a week ago, but the buyers state that a mixed load taken with the two cars of steers brought the average to about the same as last week.

Export heifers cost $6.25 on the average, cows $5 and short keeps $5.50 to $6 a cwt. These were also regarded as about steady in price. Total exports this week will run about 1,200 head and anything available is being bought today. The general market was quiet this morning and is overloaded with the unwanted unfinished butchers. Specialists are busy with stockers and the better kind, 800 to 900 lbs. each, are moving freely between $4 and $4.75 a cwt. One load, mainly Herefords, 810 lbs. each, sold at $5 a cwt.

Among the export steers this morning one brought $8 and another $7.50 a cwt. A bunch of feeders cost $5.75 and heifers $5.50 to $6.75. One export bull sold at $5 and 3 cows at the same price. There were no handyweight butchers good enough to bring over $6 a cwt. Medium butchers sold close to $5 and fairly killable mixed bunches at $4 to $4.50 a cwt. The poorest quality of butchers sold down to $3. Butchers' cows and bologna bulls were steadier than the other butchers. The volume of trade this morning signifies a large hold-over again today.

Light finished calves are a good selling proposition and 11 cents a pound was asked for a bunch not too even. Any good calf will bring 10 cents and ordinary mediums 7½ to 8 cents. Grassers are firmer at 3½ to 4 cents. An odd choice calf sold at 12 cents a pound.

The large number of stale lambs made prices easier on Tuesday and 800 which averaged less than 100 lbs. each were bought at a price which will work out about $11.15 a cwt. Lambs were steady today at Tuesday's decline, of 25 cents a cwt. Choice lambs averaging less than 90 lbs. each sold at 11¾ cents and heavier lambs at $11 to $11.40 a cwt.

Hogs are quoted at $8.75 a cwt. f.o.b., but some sellers are thought to be getting a small premium on this figure.

Current Quotations.

Choice export steers	7.00	7.50
Good export steers	6.25	6.75
Good to choice export feeders, short keeps	5.50	6.25
Baby beeves, 630-850 lb.	8.00	10.50
Choice handyweight cattle	6.25	6.50
Good handyweight but.	5.50	5.75
Medium fat butchers	4.50	5.00
Common light butchers	3.00	4.00
Choice 950-1100 lb. feeders	5.25	5.75
Fair to good feeders	4.00	4.50
Light Northwest heifers	3.25	4.00
Choice fat cows	4.75	5.00
Good butcher cows	4.00	4.50
Medium cows	3.50	3.75
Common cows	2.75	3.25
Canners and cutters	1.25	2.50
Good choice butcher bulls	4.00	4.50
Good choice ex. bulls	3.75	4.25
Bologna bulls	2.50	3.25
Choice milkers and springers	75.00	100.00
Medium milkers and springers	50.00	70.00
Common, each	30.00	40.00
Choice spring lambs	11.25	11.75
Medium spring lambs	10.00	10.75
Common spring lambs	8.50	9.00
Choice yearling sheep	8.00	9.00
Cull yearling sheep	4.50	5.50
Good to choice sheep	6.50	7.50
Heavy sheep and bucks	4.00	5.00
Culls	3.00	3.50
Good to choice calves	11.00	12.00
Medium calves	8.50	9.50
Common calves	6.50	7.50
Grass calves	3.75	4.00
Hogs, f.o.b. thick, smooth	8.75	...
do fed and watered	8.25	...
do weighed off cars	9.75	...

EGG PRICES.

OTTAWA, November 13 (Canadian Press). — The recent advance in prices has not affected the demand in the least, and a further upward trend in the market is anticipated. The future, however, of the Canadian markets depend on the course of the egg markets in the United States. A sale is reported of one car of Prairie province storage May first at 41 delivered Montreal.

Toronto fresh firm. Jobbing fresh specials 68, fresh extras 63, and storage unchanged.

Montreal firm. Jobbing prices unchanged. Retailing extras 65, firsts 45 to 50, seconds 40.

Winnipeg firm. Jobbing extras 48 to 50, firsts 43 to 45, seconds 33.

MONTREAL GRAIN AND PRODUCE.

MONTREAL, November 13 (Canadian Press). — There was no improvement in the export business in grain here yesterday owing to there being few firm bids in the market from foreign buyers that could be accepted for Canadian grain, and in consequence the trade was quiet. On spot round lots of No. 1 Northern spring wheat were offered at 10 cents per bushel over the Winnipeg November option c.i.f. bay ports, for five day shipment. No. 3 Canadian Western oats were also offered at 1 5-8 cents per bushel over the same option, c.i.f., bay ports.

There is no change in the condition of the market for coarse grains, business being very quiet and prices unchanged, with No. 3 extra feed barley quoted at $1.08, No. 3 grade at $1.07, No. 2 white oats at 60 cents, No. 3 grade at 58 cents, and No. 4 grade at 56 cents per bushel, ex-track.

A feature of spring wheat flour was the stronger feeling that developed in prices, scored another advance of 16 cents per barrel, making a net gain for the month to date of 50 cents per barrel. There was no change in prices for winter wheat flour, and trade was quiet.

Owing to the steady demand for all lines of millfeed, a firmer tone prevailed, although no actual change in prices occurred.

A moderate business was done in standard grades of rolled oats.

The trade in all grades of eggs was exceptionally good, and prices ruled steady. Prices were easy in the butter market at the recent decline noted, and the turnover was small.

It was reported that some business was done in cheese over the cable at prices equivalent to 17 5-8 to 17 3-4 cents per pound for No. 1 coloured here, while holders of October No. 1 coloured were asking 17 7-8 to 18 cents per pound, and No. 1 white 18 cents to 18 1-8 cents per pound, with Eastern grades at 17 ½ to 17 5-8 cents per pound.

A fair amount of business was transacted in new crop beans. Prices were quoted at $2.65 to $2.75 per bushel for one and three pound pickers.

STERLING RATES.

MONTREAL, November 13 (Canadian Press). — Sterling exchange rates were quoted here yesterday as follows:

Demand ... $4.60 3-8
Cables ... $4.60 3-4

CHICAGO GRAIN.

CHICAGO, November 13 (Canadian Press). — Good rains in the Argentine where there has been complaint of drought, pulled down the price of wheat heavily yesterday, but sharp rallies resulted from important late commission house buying based more or less on corn strength.

Wheat closing quotations were unsettled at 1-4 to 1 1-2 cents net decline, December 152 3-8 to 152 1-2 and May 159 3-8 to 159 1-2.

Corn finished 1 1-2 to 2 3-8 cents up, oats varying from 3-8 cent decline to 1-4 cent gain, and provisions 22 cents lower to 10 cents advance.

Aside from the better crop outlook in Argentina it was said that something of a decline in wheat prices was to have been expected on account of the rapidity of the recent advance, 16 cents a week. Furthermore, the fact that the Liverpool market had undergone a decided downturn yesterday while American exchanges were closed and had continued to recede yesterday, was a source of weakness here.

Rushes here to sell were so impetuous that breaks in price amounted to nearly 4 cents a bushel before an irregular recovery set in.

Any man who really understands women is too wise to boast to them of his wisdom.

THE WELL LIGHTED CORNER HAS THE WELL WORN CHAIR

WHEN everybody makes a bee line for a certain corner of the living room, or looks with envious eyes on its occupant, it's time to get the other chairs into use. Light will do it, by the generous use of floor and table lamps, well shaded to kill the glare.

You will be surprised at the wonderful difference an extra floor or table lamp makes to your living room.

To obtain the best results, choose wide shades that throw the light upward and downward. Use 50 or 75-watt white Edison Mazda Lamps. Put 25-watt all frosted Edison Mazda Lamps in small decorative table lamps, wall brackets and candlesticks, always using shades.

Near you is an Edison Mazda Lamp store, recognizable by the yellow and blue cartons. There you can obtain real information about good lighting.

White Edison Mazda Lamp most suitable for portable lamp use, as the filament cannot be seen.

L36

EDISON MAZDA LAMPS

Edison Lamp Works of Canadian General Electric Co. Limited

CORNER SERVICE STATION
CORNER CHARLOTTE AND AYLMER
ARE AGENTS FOR AND RECOMMEND MAZDA LAMPS

F. R. J. MacPHERSON CO. 450 GEORGE ST.
Sell and recommend Mazda Lamps

MILLER, POWELL & WATSON
CARRY A COMPLETE LINE OF MAZDA LAMPS 438 GEORGE ST.

SCORES INDICTED FOR BREACH OF PROHIBITION

Two Wealthy Vancouver People on San Francisco's Jury List.

SAN FRANCISCO, November 13 (Canadian Press). — F. R. Anderson, wealthy attorney of Vancouver, B.C., and Russell Whitelaw, also of Vancouver, and reputed millionaire, were among the scores of individuals indicted here yesterday by a Federal grand jury on charges of violating the Prohibition law and the treaty agreement between the United States and Canada relative to shipping liquor into this country.

A THOUGHT.

Cross-eyed ambition, short-sighted service, bottle-eyed blindness is best exemplified by the individual who insists on doing all the little and unimportant details.

The bigger you are, the fewer little things you will look after. If you would accumulate something in business big enough to divide, multiply yourself by dividing your responsibilities with those who can do certain things as well as you, perhaps much better.

WIDE BRACELETS.

Wide bracelets of tortoise shell are very attractive on the upper arm when a carved Spanish comb is worn in the hair.

Everywhere BRIER The Tobacco with a heart

77

BENSON'S GOLDEN SYRUP
A Friend of the Family
The syrup with the wonderful flavor, combining the wholesome and digestible characteristics of corn syrup with the attractive flavor of the cane.
Ask your Grocer for it
THE CANADA STARCH CO., LIMITED, MONTREAL
Makers also of
EDWARDSBURG SILVER GLOSS STARCH
CANADA CORN STARCH
B4

NEWS OF OMEMEE.

A Number of Holiday Visitors to the Town and District.

OMEMEE, Nov. 12.—Miss Marjorie Adams, of Orono, spent the week-end with her parents, Mr. and Mrs. R. J. Adams.

Mr. and Mrs. J. Clemett and children, of Lindsay, visited the former's brother, Mr. A. Clemett, on Sunday.

Mr. T. C. Ivory was a business visitor to Cavanville on Friday.

Miss D. Anderson spent the week-end at her home in Uxbridge.

The Omemee High School commencement, which was to have been held in December, has been postponed until an early date in February.

A number from here attended the dance at Millbrook on Friday evening.

Master Osborne Rehill, of Lindsay, spent the holiday with his grand-parents, Mr. and Mrs. William Rehill.

Misses Maude and Grace Laidley, of Toronto, were the guests of their parents, Mr. and Mrs. A. Laidley, over Sunday and Monday.

Mrs. J. Morrison, of Peterboro, visited Misses Hilda and Susie Clarke on Friday.

Mr. Fred. Boaker, of Burlington, visited Mr. and Mrs. S. T. Wilson over Sunday.

Mr. and Mrs. I. Day and son, of Toronto, visited Mr. and Mrs. Fred. Johnson over the holiday.

Mr. Thomas Magee was a business visitor to Port Hope on Saturday.

Mr. and Mrs. Huff and daughter, of Detroit, were the guests of Dr. G. N. and Mrs. Earle over Thanksgiving.

Mr. and Mrs. Clarence Laidley, of Oshawa, called on friends in town Saturday.

Mr. and Mrs. H. Lamb and daughter, Miss Jessie, visited Rev. Mr. and Mrs. Baldwin at Uxbridge on Monday.

Mrs. Greenwood and daughter, Miss Julia Greenwood, of Toronto, visited the former's daughter, Mrs. Carmichael, over Sunday.

Mrs. N. P. Clarke is the guest of her sister, Mrs. Kimpton, of Toronto.

Miss Annie Blaylock, of Toronto, spent the holiday with her mother and other members of the family here.

Major Fred. Currie of Brockville, Mr. and Mrs. W. Shepard and daughter, and Miss Carrie Walker, of Coldwater, were the guests of the Misses E. and L. Currie over the holiday.

Mr. and Mrs. Prescott, of Bobcaygeon, are the guests of their daugher, Mrs. Walter Magee, for a few days.

Mr. and Mrs. Whitehead, of Toronto, were the guests of the latter's cousins, Misses A. and Nettie Rutherford, over Sunday.

Mr. Willouby Stinson and son, of Janetville, visited at the home of Mr. Jas. Bushnell on Sunday.

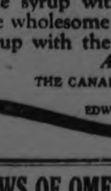

This month there again arises that yearly question of winter underwear. Why not answer it so that it will stay answered for the next three years at least. You may do this by purchasing three suits of any weight JAEGER pure wool.

Get into pure wool early and be warm and comfortable and safe this winter. JAEGER garments fit perfectly, are made in every weight down to finest wool gauze and the finish and workmanship are worthy of the registered name that appears only upon the best.

Shrunken garments restored free. Attractive illustrated catalogue on request showing complete line of pure wool wear. Also list of shops selling

JAEGER (Pure Wool)

ADDRESS DEPT. I
The Jaeger Co., Limited
Toronto - Montreal
Winnipeg

NEWS FROM WARSAW.

Warsaw School Children Observed Armistice Day —Personals.

WARSAW, Nov. 13—The Women's Institute placed a wreath, made by some of the ladies, on the monument for Armistice Day.

Shortly before 11 a.m. the Warsaw school children mached from the school to the monument. They saluted the monument. Mr. Currie reminded them of the reason of the monument, and why the day should be remembered. All stood at attention with bowed heads for two minutes' silent prayer. Then Evelyn Hawthorn placed a spray of carnations, and Hector Thompson a wreath of maple leaves at the foot of the monument. The children then sang one verse of "O! Canada." Then the children marched back. Quite a number of people made it a point to be present.

Mr. Ralph Wilson, Toronto School of Science, spent the week-end and holiday with Mr. and Mrs. Arthur Choate.

Mrs. Verne Selkirk has been visiting her mother for about a week. Mr. Selkirk was doing business for his firm in Peterboro. He came to Warsaw Saturday evening for the week-end and holiday.

Mrs. Wm. Carveth came home this morning after several weeks' visit in Lakefield.

FUR SMARTLY USED.

With the tailored dress the fur lined coat is very smart, or the cloth coat, very straight in line that is only conservatively fur trimmed.

Few people are so bad— or so good —as they think themselves to be in various moods.

For colds BAYER ASPIRIN

SAY "BAYER ASPIRIN" —Genuine

Unless you see the "Bayer Cross" on tablets you are not getting the genuine Bayer product proved safe by millions and prescribed by physicians 24 years for

Colds Headache Neuralgia Lumbago
Pain Toothache Neuritis Rheumatism

Safe — Accept only "Bayer" package which contains proven directions.

Handy "Bayer" boxes of 12 tablets
Also bottles of 24 and 100—Druggists.

Aspirin is the trade mark (registered in Canada) of Bayer Manufacture of Monoaceticacidester of Salicylicacid (Acetyl Salicylic Acid, "A. S. A."). While it is well known that Aspirin means Bayer manufacture, to assist the public against imitations, the Tablets of Bayer Company will be stamped with their general trade mark, the "Bayer Cross."

CHURCH ANNUAL SERVICES HELD AT LAKEFIELD

Rev. E. W. Rowland, of Omemee, Preached at Methodist Anniversary —Large Congregations.

TEA AND CONCERT.

Thanksgiving Dinner by the Ladies' Aid Monday Night Choir Gave Concert.

LAKEFIELD, November 12. — The anniversary services of the Lakefield Methodist Church were held on Sunday, and were marked by a success even greater than usual.

The weather was ideal and the attendance at both services was very large, the church being filled to capacity at the evening service, when the congregation was augmented by the members of the Presbyterian and Baptist Churches, they having waived their evening services according to custom.

Rev. E. W. Rowland, of Omemee, was the special preacher, and made a very favourable impression on this, his first visit to the village.

The music was under the direction of the organist and choir leader, Mr. Kenneth S. Madill, and was exceptionally fine, the solo work was of a high order, and in the chorus singing the shading was remarkably good and the expression admirable. At the morning service Mr. Burrows sang "My Task," and the choir sang "Oh Lord, How Manifold Are Thy Works." In the evening Mr. Burrows sang "In a Convent Garden," and Mrs. McMillan "Oh Father, Hear Me," and Miss Gladus McIlmoyl sang "I Am With Thee." The choir sang "Hark, Hark, My Soul" and "Blow Ye the Trumpet, Blow," the latter with a cornet obligato by Mr. Trueman Jewell.

The Sermon.

Mr. Rowland took his text from the 20th chapter of the Book of the Acts of the Apostles, verse 24: "But none of these things move me, neither count I my life dear unto myself, so that I might finish my course with joy, and the ministry which I have received of the Lord Jesus to testify the gospel of the grace of God."

St. Paul was closing his third great missionary journey and was hastening toward Jerusalem for the Feast of Pentecost which he desired to keep there.

Before going to Jerusalem he longed to visit his friends at Ephesus, where he had spent three years establishing the Church, where he had many friends whom he loved and who loved him. They loved him a their leader and spiritual adviser and friend. But time was short and St. Paul had no time to go to Ephesus, so he sent word to the elders to come to Melitus to see him and receive exhortation. They held sweet communion together, but the Apostle was grave and told them they would never see his face again. This grand old warrior of the Cross knew that bonds, affliction and death awaited him, but he was prepared. His enemies lost no chance to thwart him ,and even threats of death did not move him. He knew how that the clouds were gathering and that a deep and well laid scheme was in motion to have him done to death while on his way to Jerusalem. He exhorted his friends of the church at Ephesus to carry on the work even in the face of great difficulties and in spite of the enemy. He bade them God-speed and left them in spite of the fact that the prophet Agabus said that the Jews would bind him hand and foot and give him over to the Gentiles . St. Paul said he was ready to die if necessary, for he was prepared to face all eventualities; he had cut all shore lines, and no obstacle, threats, or even death itself, could hold him back from what he deemed his duty. St. Paul said: "Neither count I my life dear unto myself." You would say the Apostle was a cynic, but not so; no one loved life more than he.

Lesson of Sacrifice.

He loved his friends passionately, and to him life was a grand and a noble charge, but there was the greater part—the Lord Jesus in him, leading him on and that was dearer than life itself. In the life of St. Paul we have a lesson at this time of year when we commemorate those who cheerfully gave their lives in a great cause. We look back to those days when all our hearts were moved with pain when our boys fought in the welter of war. We recall the finest bunch of boys who ever marched to the music of a band, going off to fight and die, leaving homes and friends and good positions to fight in a great cause, and who held their own though pitted against the best troops of the German Army. They loved life, yes, but they loved righteousness and national and international honour more. That man is dead who lives only for self; it is better to die for a great cause than to live a selfish life. St. Paul wrote to St. Timothy from a dungeon near Rome telling him of his approaching death, and saying that in spite of hardships and persecutions he was thankful that he had run a straight race and kept the faith. When Christians die Jesus Christ is with them, and they go out glorious in God. St. Paul was the greatest Philosopher of his day, and had been exalted on every hand before his conversion.

The speaker thanked God that Methodism stood for higher education, with their ministers and leaders all trained and this is an important asset now that union is so near, for with trained leaders, dedicated to their high and holy office, the future is secure.

Recently a great speaker in Massey Hall made the statement that in the final analysis all problems are spiritual. The speaker concluded with an anecdote of Sir Harry Lauder told by Dr. Adam. After Lauder had received word of the death of his only son in France, he asked permission to visit his son's grave. Before returning to England he addressed a large body of troops and said that when a great blow comes to a man he is likely to do one of three things, first to seek to drown his sorrows in drink, second to become a cynic and grow sour on the world, and third to go to God and find His grace sufficient to save and to keep him in His care. He had found in the third one of these his great comfort in the all-abiding love of God and His son, Jesus Christ.

Anniversary Dinner.

On Monday evening the anniversary was continued in the annual Thanksgiving dinner, held in the basement of the church, given by the Ladies' Aid, of which Miss Nellie Webster is the president. A bountiful and appetizing meal was set forth and was much appreciated by the very large crowd, which gathered from far and near to celebrate the occasion.

After the supper a very fine concert was given in the auditorium under the auspices of the choir, assisted by Mrs. Pearl Barbara St. John, of Uxbridge, and Miss Gladys McIlmoyle, of Selwyn. Mrs. St. John, who made her first hit, pleasing the entire audience by the variety and excellence of her numbers. An Indian selection (given in costume) was exceedingly fine, also her rendering of Service's poem, "The Coward," and one of W. H. Drummond's habitant poems. Her encores were all bright, witty selections, well suited to the occasion.

Miss Gladys McIlmoyle is a petite little maiden, possessing undoubted talent, well worth development. The musical numbers were all up to the high standard of excellence which was set forth by the sacred programme of the Sunday services. All the numbers were well rendered and heartily appreciated, every performer filling his or her part without any friction, which reflected great credit on Mr. Madill and the choir. The following is the programme:

Chairman's remarks—Rev. C. S. Reddick.
Organ solo—Mr. Madill, "Processional March."
Chorus, choir—"Oh God of Harvest Praise."
Solo— Miss Gladys McIlmoyle, "Lullaby."
Reading — Mrs. St. John, "The Coward."
Solo—Mrs. S. Sutton, "Love's a Merchant."
Chorus—The choir, "Come to the Gay Feast of Song."
Piano duet—Mrs. C. S. Reddick and Mrs. G. Warren Payne.
Duet— Mesdames McMillan and Sutton.
Reading —Mrs. St. John, Indian selection.
Solo—Mrs. Burrows.
Chorus— The Choir, "Old King Cole."
Trio— Mesdames Burrows, McMillan and Sutton, "The Lost Chord."
Reading—Mrs. St. John.
Duet—Messrs. A. B. Burrows and Ralph Payne.
Piano duet — Mrs. Reddick and Mrs. Payne.
Chorus— The Choir, "Oh Light Eternal."

Before the close of the programme the pastor announced that the proceeds of the evening amounted to more than $285. A social is to be held on Tuesday evening.

Women Seek Employment In Slaughter House

BERLIN, Nov. 13.—Women have taken a hand in most of the trades and professions in Germany since granted the right to vote, excepting the butcher business, and now they are endeavoring to get into that. Several strong-armed women have been advertising in Berlin newspapers recently for jobs in slaughter houses, contending that because of their physical development and inclination they are fully qualified to do the work of men.

It has been the custom for years to employ women and girls as clerks in retail meat shops and in sausage factories, but not until lately has there been any indications of women taking up work in the slaughter houses themselves.

Visitors to Toronto
ARE CORDIALLY INVITED TO MAKE THE
Queen's Hotel
(Opposite new Union Station)
THEIR HEADQUARTERS
Special Winter Rates Now Obtainable
The Queen's high standard of cuisine and service maintained in every particular. American and European plans. Wire your reservations at our expense.
HENRY WINNETT
President

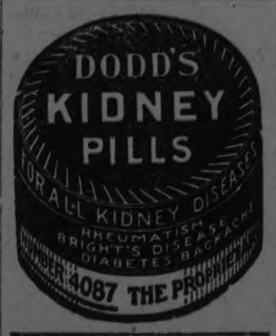

PREHISTORIC REMNANTS FOUND.

LOS ANGELES, November 13.—Another prehistoric inhabitant of Southern California yielded the secret of his last resting-place recently when R. E. Fisher, exploring the Santa Monica hills near here, stumbled across the remnants of the animal's spinal column.

Fisher found several vertebrae, ranging in diameter from 10 to 18 inches, and some smaller fragments of bones embedded in limestone that apparently had been fused by volcanic heat.

Scientists partially identified the bones as those of a prehistoric whale, or possibly a dinosaur.

CIVILIZED MEN AND WOMEN BECOME OLD PREMATURELY.

One would think it would be the other way about. But this would leave out of the picture the effects of civilized peoples' denatured foods. ture provides them, thus they re- Savages live upon foods just as natain all their body-building properties. Civilized peoples refine out of their most important foodstuffs, the grains, their most important building materials, the mineral salts, vegetable fats and vitamins. Thus civilized bodies cannot so well stand the wear and tear of daily life, and they soon begin to grow old. White flour, refined "ghost cereals", white sugar, and refiners' syrup and other "denatured" foods do their work well in prematurely aging their votaries.

This aging tendency can be overcome to a great exten by restoring to natural, unrefined foods. Dr. Jacksons' Roman Meal is a natural whole grain food, made from whole rye flaxin and bran. It compensates the deficiencies of white flour, "ghost cereals', etc. Roman Meal renewed the youth of Dr. Jackson, its inventor, to such an extent that while at 55 he was a wreck at 65, he won a 1,300 mile bicycle contest from a man 30 years younger, actually ran away from his young competitor.

Roman Meal has 1,600 food units while beef has only 952. Roman Meal is thus seen to be the best body-building and strength producing food known. You ought to use Roman Meal. At grocers.

BECK ON STAND

(Continued from page one.)

mission decided that the chief engineer and Mr. Acres should accompany me. I don't know whose neglect it was that it isn't recorded; it was certainly dealt with. I didn't want the trip; it cost me a good deal more than it cost the Commission."

At one point in his testimony, Sir Adam Beck came into sharp conflict with Settell, his former secretary, and the author of the charges now under investigation. Touching upon the allegation that the expenses of private detectives employed to watch R. Home Smith's home during the radial campaign two years ago, had been charged to the Amherstburg Railway, Sir Adam declared that Settell had requested him to assign detectives to this task. Settell broke in with an emphatic denial.

Knew of Sotham's Work.

With reference to the charges against P. W. Sotham, former chief engineer of the Hydro, Sir Adam declared that the Commission had known, and had approved, of his doing outside work, provided it did not interfere with his services to them.

With reference to the charge that a sedan car had been taken to London under circumstances which amounted to "practical theft," Sir Adam declared that this was a second-hand car which he was using in order to save the expense of the larger car kept there for him. His head groom acted as chauffeur for the sedan.

As Sir Adam Beck left the stand, Mr. Brewster stated that so far as he was concerned, the Commission had dealt with all the matters contained in the Settell letter. He invited anyone else who wished to testify, to come forward.

Judge Snider ruled that there would be no necessity for summing up by counsel.

Lucas Admits Use of Car.

The earlier evidence of the morning included testimony by Arthur Dunlap, former chauffeur, that commission cars had been driven to Markdale by Mr. Lucas' son, on several occasions. Mr. Lucas himself explained that this was during the period when he was a commissioner, and, by virtue of that office, had the use of a car. Since ceasing to be a commissioner, he testified, he had only driven once, or twice at the most, to Markdale in Hydro cars, and on those occasions, it had been on Hydro business.

H. E. Guilfoyle supplied data on several of the charges which were under investigation Tuesday. He stated that Sir Adam Beck had paid for the time of the Hydro chauffeur during a trip to New York in November of 1922, but had not paid or been charged for the time, on a similar trip to Philadelphia.

Beck Takes Stand.

In calling Sir Adam Beck, Mr. Brewster said: "Sir Adam, if you have any statement to make we would be pleased to hear it."

One charge taken up, was with reference to the alleged shadowing of the home of R. Home Smith, and of the charging of detectives' expenses to the Amherstburg and Windsor railway.

Blames Settell.

"The only recollection I have of the matter," Sir Adam stated, "was when the late assistant secretary came to me, very much alarmed, and said he thought I should know that people were congregating in Mr. Home Smith's house, who shouldn't be there. We often had alarming reports like this, but he insisted that he had reliable information, and that he would like to have it followed up——"

"I absolutely deny that, Mr. Commissioner," E. C. Settell broke in at this point.

"I am under oath, Your Honor, and I swear solemnly that is what he said," Sir Adam rejoined. He stated that he had authorized Settell to have detectives employed for the purpost of verifying his statements.

Denies Changing Minutes.

Mr. Lucas drew Sir Adam's attention to Settell's charge that he had altered Hydro minutes to suit himself.

"He's entirely wrong in his conclusions," stated Sir Adam. "It may have been that after my reading the minutes I noticed some technical terms that were not clear, but as to the pith of the minutes—if I had any changes to make I made the changes in the meeting and so did the other commissioners. Then the minutes were signed and that was the end of it.

Judge Snider: "Settell charged that you directed him to change minutes to suit yourself."

"That's absolutely false" replied Sir Adam with emphasis. "I haven't the faintest recollection of anything of the kind."

Sir Adam then told of Settell's position, how he started as secretary of the commission, and later was more of a private secretary to Sir Adam.

"He was my guide as to what I should pay for or otherwise. He had charge of my cheque book. He was supposed to see that I paid for everything chargeable to me. I can't recollect that I ever took exception to a single item that he put before me for payment. There were some that slipped through that I noticed myself and paid."

Sir Adam told how, when he noticed that some personal items had slipped through, he called in the heads of the departments and Mr. Guilfoyle, and pointed out to them the seriousness of allowing any of his personal expenses to slip through and be paid by the Hydro. He told them that they were his only protection, and urged upon them that no accounts be allowed to pass by which were chargeable to him.

"I must insist that every care be taken that none of these items be allowed to slip through," Sir Adam said he had stated.

Mr. Brewster: "Mr. Guilfoyle will remember that?"

"I suppose so. But the staff was the main thing. I told the staff."

Mr. Lucas mentioned the air lift patterns which Settell had charged were wrongly paid by the Hydro.

"I'm quite sure that I didn't order them. I would have expected the secretary or the treasurer of the Commission to bill me with these items if they were chargeable to me."

One reason some men don't marry is because they just naturally hate to see a woman starve to death.

Delicious!
"SALADA"
TEA
B529
Pure, Fresh and Satisfying.
Sold in aluminum packets. — Try it.

BOUNTY HUNTERS ARE DISHONEST

Famous Timber Wolf is Almost Extinct in U. S.

TACOMA, Wash., November 13 — The coyote, the fox and the wolf long have stood as synonyms for wile, guile and resourcefulness, but many hunters have put these animals to shame, judging from accounts related by A. K. Fisher, of the Federal Biological Survey, who recently was here on an inspection trip.

Thousands of dollars have been collected illegally as bounties by dishonest hunters, Mr. Fisher declared. He said the most famous bounty fraud was perpetrated in Wisconsin, where $250,000 was paid on the heads of wolves which had been shipped in from Nevada. He added that about $180,000 was paid in a similar scheme in Pennsylvania before the deception was discovered.

"Wisconsin and Pennsylvania, where wolves were scarce, offered large bounties to get rid of these predatory animals," Mr. Fisher explained. "So several hunters went to Nevada, where wolves were plentiful and the bounty low, and shipped their bags to Wisconsin and Pennsylvania."

Another favourite trick of the bounty hunter, according to Mr. Fisher ,is to alter rabbit and squirrel scalps so they resemble young coyotes and wolves.

The famous timber wolf is almost extinct in the nation, he stated.

Reduce Your Fat Without Dieting

Years ago, the formula for fat reduction was "diet"—"exercise." Today it is "Take Marmola Prescription Tablets." Friends tell friends— these friends tell others. They eat substantial food, live as they like and still reduce steadily and easily without going through long sieges of tiresome exercise and starvation diet. Marmola Prescription Tablets are sold by all druggists the world over at one dollar for a box, or if you prefer you can order direct from the Marmola Co., General Motors Bldg., Detroit, Mich.

TO KEEP PASTRY.

Leftover pie crust or pastry should be rolled in cheescloth wrung dry out of cold water and kept in the refrigerator. It will be good for a week or more.

Being in the right place at the right time accounts for much that we call success.

NEWS OF WARKWORTH.

WARKWORTH, Nov. 13.—Miss Helen Armstrong of Kingston spent the holiday with her parents, Dr. and Mrs. Armstrong.

Miss Rose Runciman of Toronto spent Thanksgiving holiday with her friend, Mrs. F. L. Walsh.

Mr. and Mrs. Wm. Isaac have returned after spending a few days with relatives in Toronto.

Mrs. R. Walker and Miss Nancy Parks have returned after spending a few days with friends in Hamiltor Burlington and Toronto.

Mr. and Mrs. Geo. Barker and Laurene of Picton spent the week-end with her parents, Mr. and Mrs. W. J. Baker.

Mr. J. H. Mowat of Toronto spent the holiday at the parental home.

Miss Helen M. Baker of Moira spent the holiday at the parental home.

Mr. and Mrs. H. B. Wilson and Alex of Hastings were in town on Sunday.

Mr and Mrs. David Harnden, also Mr. and Mrs. W. H. Barringer attended the anniversary services at Morganston on Sunday afternoon.

Mr. Geo. H. Bensley, cheese inspector in the district of Napanee has returned to his home here.

Miss Jean Barclay spent the week-end at the parental home, Winchester Springs.

Mr. and Mrs. F. W. Garbutt and Miss Hilda Garbutt visited relatives in Drayton during the holiday.

Mr. and Mrs. Bob Hazleton visited the latters' parents during the holiday.

Mr. and Mrs. A. M. Smale and Gerald spent the week-end with her parents, Mr. and Mrs. Jas. Donovan, Tamworth.

Mr. and Mrs. U. E. Wartmann and Miss Clara Gregory are visiting the latters' parents, Rev. and Mrs. Gregory, Toronto.

Mr. Clare German of Buffalo, N.Y. was called home owing to the illness of his father, Mr. W. H. German.

Mrs. W. B. Baker and Cameron are spending a week with relatives in Picton and Belleville.

Mr. and Mrs. J. W. Mowat, also Mr. and Mrs. Bob Mowat of Toronto spent the holiday with Mr. and Mrs. Alex Mowat.

FOR STIFFENING

Gum arabic is preferable to starch for stiffening laces, thin silks and dark colored fabrics. It is used in the proportion of one tablespoonful of the powdered gum in three quarts of water.

The quick-time breakfast

QUICK Quaker cooks perfectly in 3 to 5 minutes—less time than it takes to boil the coffee. The big, plump oat grains are cut in two, rolled thinner, and partly cooked before packing.

Quaker Oats and Quick Quaker build strong sturdy youngsters, and keep the whole family healthy the year round.

Both are milled from the finest Canadian Oats. With milk or cream they contain all the food-values that young children need. Both have that supremely delicious Quaker flavour.

Your grocer has both kinds of Quaker Oats now. Get whichever kind you prefer. Look for the picture of the Quaker on each package.

Quaker Oats
The kind you have always used

Quick Quaker
Cooks in 3 to 5 minutes

191

Now 2 kinds
Quaker Oats
In Sealed Canvas Only

FREE! FREE!!
Hudnut's Face Powder or Cream (generous Sample size) with every Purchase of Toilet Goods. While they last.

3 DAYS ONLY Thursday, Friday and Saturday

PHONE ORDERS SENT C.O.D. PHONE 327 COR. GEORGE AND HUNTER STS.

See our Wonderful Display of SOLID FRENCH IVORY AND EBONY —At Special Reduced Prices— BUY NOW FOR CHRISTMAS.

Special Pre-Xmas Clearance Sale at Bond's Drug Store

Castile Soap Three Large 25c Bars for 51c.

FREE, FREE—$1.00 Ever-Ready Razors, Given Away With 45c Package of Blades—FREE, FREE

EXTRA SPECIAL—$1.00 Ladies' Bronze Compacts With Mirror at 49c (Flesh and Brunnette)

$2.50 Combination Hot Water Bottle nd Syringe for $1.49.

100 only Genuine THERMOS LUNCH KITS, new models, 2 clasp, heavy metal, with pint Thermos Bottle worth $3.00. To clear at

$1.29

Same as we sold out on last sale. Come early this time.

CHAMOIS VESTS
6 Only at $3.89
10 Only at $4.59

HOT WATER BOTTLES
(All 2 Years Guaranteed)
Regular $1.50, Seamless, for ..... .75
Regular $2.25, Seamless, for $1.00
Regular $3.00, for $1.99
$2.25 Vaginal Syringe, for $1.39

NURSES' NEEDS
$1.00 Clinical Thermometer ..... .49
$2.50 Clinical Thermometer $1.19
25c Pad Chart Sheets ..... .17
1 Lb. High-grade Absorbent Cotton, .75
$3.75 Bed Pans, Enamelled $2.89

BABY SPECIALS
35c White Cross Talc 17c
50c Rubber Pants ..... 3 Pair for 68c
Gen. Miller Pants ..... 3 Pair for $1.00

RUSSIAN OIL
(Highest Grade, Heavy)
$1.00 Bottle, for 49c
$2.00 Bottle, for 99c
Try our Oil and note the difference.

MADILL'S PREPARATIONS
35c Bottle Borated Cream 19c
50c Hair Colorados 29c
25c Healing Ointment 17c
50c Cough Syrup 37c
1 Lb. Baking Powder 20c

SHAVING BRUSHES
35c Values for 17c
75c Values for 33c
$1.50 Values for 69c
$2.50 Values for $1.24

GOLD GILLETTE RAZORS
(100 Only)
New Xmas Octagon, spring case, with Blades, to clear at 99c
$1.00 Gillette Blades for 69c
50c Gillette Blades for 37c

MEN'S SPECIALS
$1.00 Thermo Bottles 49c
25c Shaving Sticks 17c
25c Shaving Sticks for 13c
35c After-Shave Talc for 19c
35c After-Shave Lotion for 19c

PILLS AND THINGS
50c Bond's Kidney 29c
50c Dyspepsia Tablets 29c
50c Special Blud's Tablets 29c
$1.25 Syrup Hypophos Cloudy 69c
$1.25 Sarsparilla wth Iod. of Potash, 69c

LADIES' PURSES AND BAGS
Complete Range from ..... $1.00 Up
All 1-3 Off.

— BUY FOR CHRISTMAS —
Jackie Coogan Fountain Pens 26c
$1.50 Yale 99c
$2.25 Aismak $1.49
All Self-Fillers, Guaranteed.

PEPSINDENTAL TOOTH PASTE
Another 5 Gross Lot
While it lasts ..... 26c, or 2 for 50c

PEROXIDE OF HYDROGEN
(Get Your Winter's Supply)
75c Bottle for 37c
50c Bottle for 24c
25c Bottle for 12c

WRITING PAPER
50c Puritan Lines Pads 26c
25c Puritan Lines Pads 17c
15c Puritan Lines Envelopes 8c
60c Paper and Envelopes 29c
25c Paper and Envelopes 65c

FRENCH TOILET SOAP
25c Cakes ..... 2 for 25c
15c Cakes ..... 2 for 15c
10c Soap Dolls ..... 2 for 10c
Some Sundry Odd Cakes of Soap at ½-Price.

TOOTH BRUSHES
25c Values for 13c
35c Values for 18c
50c Values for 26c
75c Values for 38c

TOILET PAPER
Special Value
5 Rolls for 25c

Dozens of Other Values Just As Attractive. *Come In and See Our Counters.* *Our Prices Will Please You*

Bond's Big Bargains—BOND'S FOR BARGAINS—Bond's Big Bargains

LABORITES APPEAL HELP SOCIALISTS

Liberal Party Has Ceased to be Effective Force in Political Life, Says Labor Party Appeal.

LONDON, Nov. 13.— (Canadian Press.)—"Our work now is to win people for Socialism," is the slogan in an appeal issued by the Independent Labor Party which is in the nature of a personal appeal signed by the late Premier J. Ramsay MacDonald, R. Smillies, Labor M.P. for Morpeth; John Wheatley, Minister of Health in the MacDonald Government; Miss Margaret Bondfield, Parliamentary Secretary to the Labor Department in the MacDonald Government; J. Maxton, Labor M. P. for Bridgeton Division of Glasgow, and J. Scurr, Labor M.P. for the Mile End Division of Stepney.

The appeal is to all Socialists who supported the labor cause in the recent general election. Results of election, the appeal states, shows that the first object of the Labor party was largely achieved in that the Liberal party has ceased to be an effective force in the political life of the country, and that the workers' organizations were solidly behind the Labor party.

WHY MOTHER EVE DONNED FIG LEAF

Miss Hoyt Is Not Certain Whether It Was For Style or Comfort.

By HEDDA HOYT.

NEW YORK, Nov. 13.—(United Press).—Whether Mother Eve started the foliage fashion in dress for vanity's sake or for comfort sake is a matter of conjection. Perhaps she felt the call for a touch of color. Or perhaps the days were growing chilly.

At any rate the women who followed her throughout the years combined both comfort and vanity in dress. Sometimes they went to one extreme and sometimes to the other. First came the girls who wore fur tunics wrapped about their bodies. Doubtless some of them tied these garments low about the hips for the sake of chic, whereas others found them more comfortable when tied about the small of the body—the waistline.

Later came the decided vanity era. There were ornaments for the ears, bracelets, necklaces, rings, etc., and as time went on the girls became discontent with the one outer garment and the trinket accessories and some clever woman conceived the idea of wearing underwear. When she did this she certainly started something. Corsets found their way into favor and no woman was considered a lady who did not wear one of these instruments of torture which was made on bone, steel and whatnot. A small waist became woman's most precious charm and to obtain one she added huge bustles, hips of hair and false fronts which gave her the appearance of a wasp. Over her pads she wore four or five petticoats and a dress lined in stiff buckram. But the worm turned!

Taking Them Off.

Ten years ago women discarded false hips and pads. They discarded all but one petticoat and this one was unstarched. They began to get back to the figure "au naturel" and as seasons rolled on, corsets became almost boneless, and they were finally discarded by the great majority of the women in the world. This was the first step backwards towards the styles of the Garden of Eden.

Today my little lady discards everything that is not actually necessary. She rolls her stockings, discards her gloves, her corset, her petticoat and, in trying to go nature one better, she wears a pink rubber thing about her body which melts off flesh as she trots about town or on the golf links. She wants no figure whatsoever, no curves, no extra frills, but just a straight boyish figure which shows itself quite brazzenly under a one-piece frock.

Perhaps the time may come when Eve's fig-leaf won't seem so old-fashioned after all. When that time comes—if it does come—we shall know whether Eve wore the fig-leaf for vanity's sake or for comfort's sake. But a word of precaution—

Melt girls, melt
Wear the rubber belt
A fig-leaf style
To be worth while
Must be worn on one who's svelte!

To Show the Curve.

After mentioning rubber girdles one naturally turns to the brassiere, for it is the next in importance as far as one's figure is concerned. We are getting away from those firm brassieres which merely mold one into a straight mass without showing the outline of the figure. The newer brassieres are made with the idea of showing the curve of the bust. They are made either in the bandeau effect where they are shirred in the centre front or held with a narrow band, or they are made in longer types, which are designed for the stout person, in which case they have darts which suggest the outline of the bust and at the same time hold the figure firm.

The woman who is under the 36-inch bust measure wears the bandeau preferably. This is cut very narrow in the centre front, with sufficient fullness to form the shape of the bust, and, with the narrow side and back. Almost any of the straight-around bandeaus will get away from the "flat" effect if they are shirred into a two-inch width at the centre seam. Shoulder straps are cut rather short on the smaller sized bandeau, as the high bustline is preferable to the low one, and the straps act as a support to the figure.

REID WITH ST. PATS.

Seaforth Left Wing Star Makes Jump Into Pro Ranks.

TORONTO, November 13. Canadian Press. — Percy Hambley, of the St. Patrick's N.H.L. Club, announced last night that local professionals have signed Reg. Reid, the star left wing of Seaforth O.H.A. Intermediate team. Reid is a clever player and is rugged and courageous enough to stand heavy going in the Pro. League. Reid comes here very highly recommended.

A WOUNDED BUCK ATTACKED HUNTER

Harry Caldwell, of Sault Ste. Marie, Had Exciting Time.

SAULT STE. MARIE, November 13. — Harry Caldwell, foreman at the Algoma Central Railway car shops, had a thrilling experience, while hunting deer at Gros Cap.

Having a rough and tumble with a buck is somewhat of an incident in the district, where peculiar things happen daily in the bush, but human brains and brawn triumphed in this affray, and Caldwell secured his game —a 250-pounder.

Thinking the buck was dead as a result of a bullet he fired, Caldwell walked up to the animal, which was lying outstretched on the ground, laid his rifle about six feet from the supposed carcass, and took out his knife to clean it.

But the buck was far from dead, and when the hunter got within range it pounced toward him, rising on all fours in mad rage. Its horns landed in Caldwell's belt and vest, breaking the belt in two, and tearing his clothes to shreds before he landed another shot, which ended the tussel.

THE ZINOVIEFF LETTER.

Writer of Letter Is Now Being Protected By Conservatives, Says the Wosska Gazet.

WARSAW, Nov. 13.—(Canadian Press).—The Wosska Gazet, a Lemburg newspaper usually well informed on Russian affairs says alleged Zinovieff letter was divulged by chief of an important secret association of Moscow foreign office which directed propaganda in the British Dominions.

This official, the paper says, left Moscow, suddenly about the middle of October, taking with him the famous letter and other secret document concerning Bolshevisit propaganda in the British empire.

His departure spread consternation among soviet authorities and attempts were made to catch him at Berlin. He took an airplane to London where other agents of the Soviet tried to seize him upon landing but he again evaded them and handed the documents and the Zinovieff letter to Conservatives, who the account says, intended to use the letter in forthcoming debates in the house of commons on Anglo-Soviet relations.

The newspaper adds that man who took the documents to London is being kept hidden by the Conservatives for fear of an attack upon him by the Bolshevists.

HOME BANK CASE.

Third Home Bank Director Faces Trial—Case Outlined.

TORONTO, November 13. — The trial of J. F. M. Stewart, Toronto, a Home Bank director, on charges of making, using, approving and concurring in false statements of the bank's affairs, was started this morning, before Judge Coatsworth.

Mr. Stewart is the third director to face trial.

N. W. Rowell, K.C., and I. F. Hellmuth, K.C., are counsel for the defence, and D. L. McCarthy, K.C., is Crown prosecutor.

Mr. McCarthy, outlining the case to the court, before the evidence was taken, said that accused had been elected a director of the bank in June 1922, and was a regular attendant thereafter at all board meetings.

Before he had been a director one week, Mr. McCarthy declared that accused had arranged loans of $100,000 to the Mercantile Security Company, and $60,000 from Vancouver Branch to the Manufacturers Holding Co. A number of companies in which the accused was interested, also got increases on their loans from the bank after the accused had become director. Mr. McCarthy said that Mr. Stewart was deeply interested in, if not the originator of, the Reynolds Lumber Co., which got a large loan from the bank, and never paid even any interest, and Stewart, he stated, further was interested in two of Mr. Haney's companies, Port Credit Brick Company, and the Pointe Ann Quarry. Accused was interested in the West Coast Towing Company, and was present at the Board meetings, when Western Canada Pulp and Paper Company matters were discussed.

Mr. McCarthy contended that Mr. Stewart had knowledge and means of knowing the true condition of the bank.

On request of Mr. Rowell the annual reports as made by the Home Bank back as far as 1916, were put in as evidence through Mr. Roberts, secretary of the Department of Finance at Ottawa. Mr. Roberts was the only witness this morning. The trial will likely be the longest yet of the Home Bank cases.

WORK AT STANDSTILL.

May Need New Bill To Resume Work of Boundary Commission.

LONDON, Nov. 13.—Irish boundary commission's work is at a stand still according to some of newspapers which say it may be necessary to pass another bill through British Parliament before it can be resumed. Commission met recently in London but after two meetings adjourned indefinitely. Difficulty is said to be that commission found itself powerless to summon witnesses and call for documents while it is also stated that commissioners were not agreed respecting scope of their work. Suggestion now is that these points will have to be cleared up by fresh legislation but nothing to this effect has come from official sources.

CORRECT STANDING.

Conservatives Have 412 Seats While Labor Are Next With 152.

LONDON, Nov. 13.—(Canadian Press).—With a declaration to day of the election to Parliament of members of the combined Scottish Universities, resulting in the choice of one Liberal and two Conservatives, the final state of the parties in the House of Commons in the new Parliament will be as follows:

Conservatives	412
Labor	152
Liberals	42
Constitutionalists	3
Others	6
Total	615

GOVERNMENT RESIGNS.

Labor Ministry of Australia Defeated on No Confidence Vote.

MELBOURNE, Victoria, November 13 (Canadian Press). — G. M. Prendergast, Labour Premier of Victoria, resigned office to-day as a result of the defeat of his government yesterday in Parliament on a no-confidence vote by 34 to 28 and the refusal of Governor the Earl of Stradbroke to accede to his request for Parliamentary dissolution.

Following defeat, Parliament adjourned until 18th November.

The Labour ministry took office last July.

The cravat fastening on coats and suits is new and very smart. It gives the close collar effect without adding to the bulk as the large shawl collars do, and it keeps that youthful line that must not be sacrificed.

The fur-bordered tunic is featured on satin gowns and evening models of the most filmy fabrics.

SEES DEATH

Death is beautiful. Harry Wright, of Chicago, says so. He and death got acquainted the other day when Wright pitched from the fifth floor of a skyscraper. In a fall of 100 feet all he suffered was a bad case of fallen arches. "The fall was like going to a show," said Wright. "I saw my whole life from the time I was a kid."

OPIUM CONFERENCE.

Committees Finding Will Not Likely Satisfy Those Who Demand Quick Suppression.

GENEVA, Nov. 13. — (Canadian Press).—The Commtssion of the international opium conference, which is expected to have preliminary session to-day on its finding on how best to curb the opium smoking in the far east probably will not satisfy those who demand a quick suppression of the narcotic evil.

The members of commission, who have been meeting privately for four days, frankly admitted this yesterday, when they examined they had been unable to reach an accord on any system of estimating how much opium was required by various far eastern possessions for opium smuggling.

IN WEST HASTINGS.

Premier King and Leader of Opposition Will Address Meetings.

OTTAWA, Nov. 13.— (Canadian Press).—According to present arrangements, Premier Mackenzie King will speak in West Hastings on Monday, November 24th., the day before the electors go to the polls. Dates for visit of opposition leader, Arthur Meighen to the constituency have not yet been definitely decided on but it is probable that he will be there on the 18th 19th., and 20th. Mr. Meighen has been in the west but returns to Ottawa on Saturday.

The diamond is the hardest substance known.

Does time drag? Then become too busy to look at the clock.

It costs more to support one bad habit than to support two good ones.

BULL DOZING METHODS.

High Lights in the Montreal Police Enquiry.

MONTREAL, Nov. 13.— (Canadian Press).—That two constables and civilian held him at Lonely corner, went through his pockets and finding he had no money severely "beat him up" and took him to police station where they charged him with assaulting them, was stated at local police enquiry before Mr. Justice Coderre this morning by Honore Demers chief mechanic at Legare automobile plant.

Finding he had no money, Demers stated the men took him to his house for key to his garage. When there he tried to prevent the entering by threatening them with a shot gun, but they assaulted him violently took him to station and charged him with assault.

Several members of Demers' family corroborated his story. He said that in consideration of charge against him being reduced to one of simple assault instead of assaulting constable with fire arms. He had finally been induced to pay for damage, one of the policemen said he had done to his coat. Demers named the constables.

LITERARY MEETING.

R. J. Soden Addressed Meeting at Springville Last Evening.

The Young People's Christian Literary Association of Springville Presbyterian Church held an entertaining and profitable literary meeting on Wednesday evening, November, 12th, when R. J. Soden of Peterboro, kindly gave an evening with Dr. Drummond, the habitant poet. Mr. Soden being a cousin and personal friend of the poet had a fund of most interesting incidents of his life character. Mr. Soden also delighted the audience with several excellent readings of his habitant poems.

The musical part of the programme was ably executed by Mr. and Mrs. A. B. Fowler, Miss D. Murray and Miss M. Clarke.

BLEW OFFICE UP.

Three Men Killed In Postal Department of American Service.

GRAND RAPIDS, Mich., Nov. 13 —(Canadian Press).—Postal inspectors from Chicago arrived early today to aid local inspectors in the investigation of the explosion which wrecked the loading dock and receiving room of the main Post Office here late yesterday, killing three men and injuring twelve others. Herman Pettersch, clerk, succumbed after having both legs blown off, and Ernest A. Roth, truck driver, died three hours after the blast. A splinter was driven into Roth's body by the force of the explosion. Dale Newhouse, who suffered a fractured skull, died in hospital this morning. Although no fragment of a bomb or other explosive was found, the postal authorities, police and firemen believe the blast was caused by a premature explosion of a bomb sent through the mails.

why the needle indicates a higher

Too many drivers have the idea that the oil guage shows how much oil the pump is throwing to the bearings. It registers the pressure and not volume. An air or water guage tells a different story from the important device on your instrument board.

If you run out of oil, the gauge needle will register zero, but that is because the pump is running without oil.

After your engine is warmed up, a load. The pressure under which the pump operates depends on the consistency of the oil and the obstruction in its path.

New oil, of course, is heavier than that which has been used for several hundred miles and it requires more force to get it through the distribution lines. Cold oil is also heavier than when it is warm. That is pressure when you start out in the morning than after you have driven four or five miles.

If there is any leak by your piston rings, and there is some in the majority of cars, the mixture is forced down into the crankcase on the compression stroke. Being cooler there than in the combustion chamber, the vapor condenses and the gasoline mixes with the oil. That is called crankcase diluting—thinning out the

notice the position of the needle. The longer you drive and the hotter the oil gets the lower the pressure should be. If you notice that the needle has gone over against the peg on the right when it has been holding its own around a certain figure, serious obstruction in the distribution line is indicated.

If you can not blow it out by racing the engine a little, you had better call a mechanic. It may save a bearing.

RED ROSE COFFEE *For particular people*

Roasted and packed same day in airtight cans C-1

LIVELY MEETING HELD TORONTO

J. A. McCausland, M.P.P., Attacks Premier's Ways of Governing and Says Party Is Doomed.

TORONTO, Nov. 13.—(Canadian Press).—When a party sinks so low that it sends emissaries to meetings within the party to ask anti-British questions, exclaimed J. A. McCausland, M.P.P., at a meeting of the Conservative Club last night, "then that party is doomed to failure." It was patent that the party he referred to was the Conservative party.

It was the O.T.A. that caused the rupture, said Mr. McCausland, who scored Premier Ferguson for his premature announcement of the Government's course after October 23.

"After the plebiscite," he declared, "Mr. Ferguson consulted three members of the Cabinet only, absolutely ignoring the opinion of the House, whatever it might be. The Premier said that he would keep his word to the people. He kept his word, not to the people, but to T. Albert Moore."

The speaker went on to predict the dire things that would happen to the Premier's hold on the country "if he ignored the large wing of his Toronto supporters."

Then Dr. A. C. Hendricks, vice-president of the club, arose and proceeded to try to adjust matters.

He failed. It was like pouring oil on smoldering fire.

Eventually the meeting decided to hear Mr. McCausland.

He declared he represented his constituents first, and he would continue to voice their opinion as long as he was a member of the House, "Premier Ferguson or no Premier Ferguson."

"I will resign my seat," he declared, "if Mr. Ferguson desires it, and I'll run as an Independent Conservative. The Province will continue to exist," he cried, "even if Mr. Ferguson is not Premier."

At these words a member of the Club leaped to his feet. "I thought I was in a Conservative Club. I'm mistaken. I'm going," he said, and stalked out.

10 YEARS FOR MRS. WILLOW.

Woman in Murder Case Receives Same Sentence as Boy Accomplice.

MIDDLEBURG, Pa., Nov. 13. — Maximum sentence of not less than ten years in the Eastern Penitentiary at solitary confinement and hard labor, was imposed by Judge Potter upon Mrs. Annie S. Willow, thirty-eight years old, who was convicted of murder in the second degree on October 18, as an accessory in the murder of her husband, Harvey C. Willow.

The sentence was the same as the one imposed upon Ralph H. Shadel, eighteen years old, the hired man on the Willow farm, who confessed he shot to death his employer while hunting last December at the behest of the woman with whom he was in love.

Remington Quiet-12

Made in Canada

Quiet Speedy Efficient

Quiet, because of its specialized construction, which embodies many exclusive Remington features.

Speedy, because the keys respond rapidly and accurately to the lightest and swiftest touch.

Efficient, because it is the crowning achievement of fifty years of experience in building the Remington—the world's first and still its superlative typewriter.

Such is the Remington Quiet 12. Your typist will prefer it because of its "natural touch." You will prefer it because of the impression of quality it will give to the appearance of your letters.

J. A. WRIGHT,
Provincial Manager.
S. J. BLACK,
Resident Salesman
Peterboro,

Mail this Coupon before you forget it.

Remington Typewriter Company of Canada, Limited
68 King Street West, Toronto, Ont.

Please send me particulars regarding the Remington Quiet 12, including plans of purchase.

Name .....

Address .....

D12

LEAF OF PAPYRUS MANY YEARS OLD

30 Verses of the 26 Chapter of Matthew Is Written On It.

LONDON, November 13. — A crumpled leaf of papyrus, believed to date from about A.D. 300, upon which is written more than 30 verses of the 26th chapter of the Gospel of Matthew, was recently discovered by H. D. Bell, an expert of the British Museum, while sorting a collection of papyri, consisting of 487 items, destined for the library of the University of Michigan.

The text is substantially complete, except at the bottom of the leaf, where the corner had been torn off, so that the ends of four lines and the lowest line on the right hand page are gone; and also the beginning of four lines at the bottom of the page on the opposite side.

The passage commences with the words thus translated in the King James' version, verse 19: "(As) Jesus had appointed them, and they made ready for the passover." Incomplete line, end contains words from verse 52: "Shall perish with the sword."

The passage is of interest to all denominations because of its account of the last supper and the betrayal. The text is carefully wrtten. Perhaps the most striking difference from the King James' version is in verse 28, where the translation reads: "For this is my blood of the new testament." Moffat's translation reads "This means my blood, the new covenant." Here the text of the papyrus, in agreement with certain ancient manuscrips, and some editions, omits the "new."

SCHOOL ASSOCIATION.

Mr. A. Mowat Gave Interesting Talk on New Regulations in Schools.

With a splendid attendance, the regular monthly meeting of Queen Alexandra Home and School Association was held on Wednesday evening, the 12th inst., the president, Mrs. H. G. Walker, in the chair.

Regret was expressed that the school had lost Miss Rush, who was so beloved by the little children. The best wishes of the association go with her.

It was decided to have discussions among the members, to stimulate interest in the monthly meetings. The December topic will be "The Advantages or Disadvantages of Home-work!"

Mr. A. Mowat gave a most interesting talk on the new regulations in the schools. All but essential subjects are to be eliminated, to enable a child of six years to be ready for entrance at fourteen years, allowing one year for changing schools, sickness, etc. In this way the pupil will receive more advanced education before the restless period comes. A more systematic form of religious instruction is to be inaugurated. Games give the necessary exercise and all go to the building of health, strength, character and intelligence. The home must co-operate and encourage the children in work and allow them to be happy with a hobby.

Miss Edgar, accompanied by Mr. F. Mann, gave two pleasing vocal solos.

After the singing of God Save the King, light refreshments were served, and all enjoyed the sociability of "a cup o' tea."

The banner was won by Junior Fourth, Mr. F. H. Dearborn's room.

BIG ORANGE NIGHT.

Imperial Lodge of Toronto Will Visit Peterboro Next Week.

Imperiol L.O.L. No. 2767 of the City of Toronto will pay a fraternal visit to the Orangemen of Peterboro and vicinity on Friday evening, November 21st, when a large class of candidates for initiation will be put through. After the degree work a banquet will be tendered the visitors by members of the L.O.B.A., and all brethren wishing tickets must secure them early as space will be limited. Many prominent Orangemen of Toronto will be present, and altogether a real big night is hoped for. Further announcements as to parade and arrival of train will be made through the press at a later date.

RAINMAKER IS SIGNED UP BY CALIFORNIA HERDERS

Must Produce One and One-half Inches in Month.

BAKERSFIELD, Calif., Nov. 13. —"Rainmaker" Hatfield last night closed a contract with the Kern County Cattlemen's Association and the Sheepmen's Association whereby he promises to produce one and one-half inches of rain in Kern County between November 20 and December 20.

If rain is produced Hatfield is to receive $4,000, the money being guaranteed by the cattlemen and sheepmen.

The clove industry of Zanzibar yields the bulk of the world's supply.

TIMES EDITOR WRITES ABOUT POLITICAL ROW

Says Woodrow Wilson Separated Lloyd George and Georges Clemenceau.

WILSON FUTILE.

British Premier Had Frenchman By Collar Demanding An Apology.

(By Lloyd Allen—United Press Staff Correspondent).

LONDON, Nov. 13. — Woodrow Wilson separated Lloyd George and Georges Clemenceau when the British Premier had the Frenchman by the collar and was demanding an apology for being called a liar, Wickham Steel, former editor of the Times, discloses in his book, "Through Thirty Years," published to-day.

The row occurred during the Versailles Peace Conference and led to Clemenceau, challenging Lloyd George to a duel, Steel says. The book, purporting to give what is known in American slang as "inside stuff," is certain to cause a sensation.

"Clemenceau flatly accused Lloyd George of repeated inaccuracy," the editor says, describing the incident referred to. "Lloyd George rose and seized Clemenceau by the collar demanding an apology. Woodrow Wilson separated them. Then Clemenceau offered Lloyd George reparation with pistols or swords—as soon as the British Prime Minister should have resided in France long enough to acquire a domicile, and meanwhile the 'Tiger' refused to apologize."

On another occasion, Steed says, he himself suggested to Clemenceau, that the French Premier talk with Wilson and ascertain what he wanted.

"Talk to Wilson," Steed quotes Clemenceau as retorting, "how can I talk to a man who thinks himself the first man for two thousand years who has known anything about peace on earth? Wilson imagines he is a second Messiah. He believes he is sent to give peace to the world, and that his pre-conceived notions are the only notions worth having.

"I've done everything to gratify him—receive him at the foot of the staircase as though he were the King of England, but still he's not satisfied."

Clemenceau added, Steed says, that talking to Wilson was futile, that they would never reach an understanding.

HERE'S THE WAY TO HEAL RUPTURE

A Marvelous Self-Home-Treatment That Anyone Can Use on Any Rupture, Large or Small.

COSTS NOTHING TO TRY

Ruptured people all over the country are amazed at the almost miraculous results of a simple Method for rupture that is being sent free to all who write for it. This remarkable Rupture System is one of the greatest blessings ever offered to ruptured men, women and children. It is being pronounced the most successful Method ever discovered, and makes the further use of trusses, appliances or supports unnecessary.

No matter how bad the rupture, how long you have had it, or how hard to hold, no matter how many kinds of trusses you have worn, let nothing prevent your from getting this FREE TEST TREATMENT. Whether you think you are past help or have a rupture as large as your fists, this marvelous System will so control it and keep it up inside as to surprise you with its magic influence. It will no help to restore the parts where the rupture comes through that soon you will be as free to work at any occupation as though you had never been ruptured.

Thousands of persons who formerly suffered the tortures of old fashioned steel and spring trusses are now rejoicing in their freedom from the danger and discomfort of rupture.

You can have a free trial of this wonderful strengthening preparation by merely sending your name and address to **W. A. COLLINGS, Inc., 68B Collings Building, Watertown, N.Y.** Send no money. The test is free.

Write now—today. It may save the wearing of a truss the rest of your life.

BLACK SMALLPOX IN MINNEAPOLIS

There Are Now About 150 Isolated Cases in the City.

MINNEAPOLIS, Nov. 13.—(Canadian Press).—Menaced by an epidemic of black small pox, which it is said has been brought from across the Canadian border, Minneapolis authorities, working with public health officials, have taken steps to stamp out the disease.

The situation in Minneapolis is reported here to be duplicated all along the border from Buffalo west. Public health officials believe they have all danger eliminated, with only about 150 isolated cases in the city.

During the last five weeks 250,000 persons in Minneapolis alone have been vaccinated and 200,000 more in other portions of the State.

St. Paul is going through the same intensive treatment.

IRON LINEN DRY.

To get the most perfect results, table linen should be quite damp when it is ironed, and should be ironed until it is perfectly dry.

WILD HORSE ACTS ONLY FOR TRAINER

Rex Breathes Defiance Of Man-Made Conventions and Captivity.

Rex, the registered Morgan stallion featured by Hal Roach in "The King of Wild Horses," a Pathe-picture to be shown to-night at the Royal Theatre, was anything but tame when Fred Jackman commenced the film.

When found by Roach's horse trainer, "Chick" Morrison, who had gone to Colorado seeking a horse suitable for the story, Rex was chained in a stall as a matter of public safety—he had killed several and maimed others.

Now Rex occupied the finest stall in Hal Roach's stables. He's an equine gentleman and a motion picture star. But he is still extremely dangerous when it comes to strangers. He knows "Chick" Morrison, and he sometimes gets boisterously playful with his trainer. He will work before the camera like a seasoned trouper, but in everything he does he seems to say, with a snort of defiance to his new master:

"You know, I don't have to go through all this foolishness if I don't want to. You asked me to and I'm doing it for you, but I wouldn't if I didn't feel like it."

Rex is a lithe, graceful thing of beauty and power. He will be until death. A halter or saddle seem out of place on him. He fairly breathes defiance of captivity and man-made conventions. It is this almost tangible personality that makes him magnificent on the screen. It is what stamps "The King of Wild Horses" unique among motion pictures.

Only Horse Of Its Kind Ever Filmed

"The King of Wild Horses."

Rex, a registered Morgan stallion, is the central figure in the Hal Roach Pathe picture.

SPRINGBROOK CHURCH ANNIVERSARY SERVICE

Conducted By Rev. Mr. Joblin of Stirling—Offering $220.

MARMORA, Nov. 12.— The Springbrook Methodist church celebrated their annual Thanksgiving anniversary on Sunday and Monday.

On Sunday, Rev. Joblin, of Stirling, preached very acceptably both morning and evening.

On Monday night the Ladies' Aid served fowl supper

The ladies of Springbrook excelled as usual both as to quality and quantity.

Miss Doris Ventress of Belleville, was the entertainer of the evening. Miss Ventress has a very pleasing appearance on the platform and her manner is very bright, lively and natural. Her selections were excellent. They were mainly humorous and witty. Everyone was delighted to hear Miss Ventress, and will be glad to welcome her back again.

The proceeds of the Thank offering on Sunday was $220 and on Monday night was $135.

Those from Marmora were:: Mr. and Mrs. Hubbel, Mr. and Mrs. T. Warren, Mr. and Mrs. Doupe, Miss Pinar, Mr. Anger, Mr. V. Lynch, Mr. and Mrs. D. E. Bell and Miss Lorraine, Rev. D. R. Clare and family, Miss V. Deacon, Miss Gillan, Mrs. Loveless and Mrs. Chas. Nickle.

Personal Notes.

Miss Topper, the Marmora primary teacher, was ill yesterday, so the pupils had an extra holiday.

Mr. and Mrs. McCracken and children, of Toronto, motored to Marmora on Saturday and spent the week end the guests of Mrs. Sweet.

Mrs. D. E. Bell spent Saturday in Belleville.

Mr. and Mrs. Frank Ventress and Miss Doris of Belleville, spent Thanksgiving at the Methodist parsonage.

Mr. and Mrs. W. Linn and Mrs. H. Conner motored to Belleville on Tuesday.

Rev. D. R. Clare took anniversary services at the Dundonald appointment on the Hilton circuit.

Rev. Everson of Norham, took the services on the Marmora circuit. The Misses Everson accompanied their father to Deloro and Marmora on Sunday.

Mrs. A. Stimers, of Colborne, is visiting Mrs. Clare this week.

On Tuesday evening the ladies of the Catholic church held a euchre party in Forestell's and Maloney's show rooms.

Miss Helen Shea, teacher of the Deloro Separate school, spent Thanksgiving at her home in Stirling

Miss Olive Jones was home from Toronto for the holiday.

Dr. and Mrs. Crawford motored to Colborne on Thanksgiving Day.

Mr. Gordon Gray of Belleville, son of a former Reeve of this town, renewed acquaintances on Monday.

Mr. C. A. Summiss' party of five, last in the hunting field, were first out with a deer each.

The funeral of the late David Hatten, who died from a paralytic seizure on Friday evening, took place on Monday afternoon. Service was conducted at St. Paul's church by the rector. Interment took place in the public cemetery.

Mr. Jack Callahan, of Oshawa, was in town over Thanksgiving.

A well patronized dance was held on Monday evening at the home of Mr. Clifford Suery.

USE ALCOHOL

You can clean spoiled photographs by sponging very lightly with a bit of absorbent cotton wet with alcohol. Let it dry by evaporation.

Many a girl doesn't care if his head is empty so long as his gas tank is full.

HOLIDAY GUESTS AT DOURO HOMES

Euchre Party at Home of Mr. R. Moloney Last Wednesday.

DOURO, Nov. 13.—A very enjoyable euchre party was held at the home of Mr. R. Maloney on Wednesday night of last week, about ten tables playing. The ladies' prize went to Mrs. Francis Leahy and the men's prize to Mr. J. Leahy. The consolation prizes were won by Mrs. Michael Ryan and Mr. Patrick O'Connor. After refreshments were served the remainder of the evening was spent in music and dancing.

Quite a number from here attended the auction sale of Mrs. Ellen English in Asphodel on Monday.

Mr. Michael Regan lost a valuable horse recently.

Miss Margaret O'Brien, R.N., was a recent week-end visitor of her mother, Mrs. Bridget O'Brien.

Mr. Robt. Dwyer, of Hale's Bridge, was a recent week-end visitor with his daughter, Mrs. John O'Brien.

Miss Rosalie Moher, of Toronto, and Mrs. Agnes McMurray and family, of Peterboro, spent the week-end with their parents, Mr. and Mrs. William Moher.

Miss Eva Sullivan, of Toronto, was a Thanksgiving visitor with her parents, Mr. and Mrs. Edward Sullivan.

Miss Anna Collins, student at St. Joseph's Convent, Lindsay, spent the holiday with her parents, Mr. and Mrs. Jas. Collins.

Mr. Wm. Welsh is home after spending the summer working with a telephone wire crew.

Miss Adeline Carveth, of Peterboro, spent the holiday with friends here.

Miss Mary Heffernan spent the week-end with friends in Peterboro.

Misses Alice, Josephine and Teresa Fitzgerald, of Peterboro, spent the week-end with their mother, Mrs. Alice Fitzgerald.

Miss Catherine Houlihan, of Downeyville, spent the week-end the guest of Mrs. Vincent Moher.

Mr. and Mrs. M. Tobin, Mr. and Mrs. Cornelius Clancy of Peterboro, and Miss Isabel Begley of Downeyville were guests at the Begley-Sheehan wedding last week.

Mr. and Mrs. D. Begley of Downeyville were Sunday visitors of the latter's mother, Mrs. Elizabeth Sheehan, here.

Miss E. McCarthy, of Peterboro, was a Sunday visitor with friends here.

Mrs. W. H. Allen is visiting friends in Peterboro.

Misses Eva Doherty, Mary Lynch and Lillian Condon spent the holiday at their respective homes.

Born—To Mr. and Mrs. "Mac." Leahy, on Saturday last, at St. Joseph's Hospital, Peterboro, a daughter.

The following students of St. Peter's High School, Peterboro, spent the week-end holidays at their homes here: Misses Loretto Cavanagh, Mary McManus, Margaret Julia, Mary and Frances Leahy, Mary Tobin and Masters Emmett Allen, James and Bernard Collins.

Mr. Patrick Farley has returned from Lansing, Mich., where he visited his daughter, Mrs. Frank Hayes.

Inspector Lees visited schools in the district on Tuesday.

Mr. and Mrs. Edward Corkery and family, of Ennismore, were Sunday visitors of Mr. and Mrs. Jas. Sweeney.

Word has come to friends here of the death in Illinois of Rev. M. O'Brien, who has many relatives here.

The very high wind of Friday night blew down trees here and there. Quite a large tree was blown across the telephone wires at Mr. Arthur Carveth's gate, putting the line out of commission on Saturday.

Many local people attended Saturday's market in Peterboro, and report it a rather slow market for the seller, there being very large quantities of poultry and butter.

Miss Rita Condon, of the nursing staff of St. Joseph's Hospital, Peterboro, spent Tuesday with her parents, Mr. and Mrs. Maurice Condon.

Mr. and Mrs. Richard Sullivan, of Peterboro, spent Thanksgiving with the latter's parents, Mr. and Mrs. John D. Kennedy.

Miss Olive McMurray, of the Peterboro Normal School, spent the week-end with her parents, Mr. and Mrs. Patrick McMurray.

MURINE FOR YOUR EYES
Refreshes Tired Eyes
Write Murine Co., Chicago, for Eye Care Book

WORLD WAR SHOTS GIVEN TO SPAIN

Battlefields of France Giving Up Unexploded Ammunition to Help Revolution.

(By Webb Miller—United Press Staff Correspondent).

SOISSONS, France, Nov. 13. — The battlefields of France are giving up their unexploded ammunition to the cause of the revolution in Spain. Arms, shells and grenades left behind when the Allies and the Germans quit the fields are being gathered up and sold to Spanish plotters against the King and directorate.

An extensive plot was discovered to-day at Soissons. The wheat fields across which the Americans fought in the summer of 1918 are being cleared and great quantities of ammunition obtained.

The police here to-day have arrested two Spaniards, Sereno Bletz and Rodriguez Juano, and charged them with purchasing grenades from gangs of workmen who are cleaning up the battlefields. From the prisoners it was learned that considerable quantities of arms had already been secured.

Woman's Statement Will Help Peterborough.

"I hated cooking because all I ate turned sour and formed gas. I drank hot water and olive oil by the gallon. Nothing helped me until I took Adlerika." Unless due to deep-seated causes, Adlerika helps any case gas on the stomach in a surprisingly QUICK time. It is a wonderful remedy to use for constipation—it often works in one hour and never gripes. McDermid & Jury and E. L. Payne, Druggists.

SAYS RED PEPPER HEAT STOPS PAIN IN FEW MINUTES

Rheumatism, lumbago, neuritis, backache, stiff neck, sore muscles, strains sprains, aching joints. When you are suffering so you can hardly get around, just try Red Pepper Rub

Nothing has such concentrated, penetrating heat as red peppers, and when heat penetrates right down into pain and congestion, relief comes at once.

Just as soon as you apply Red Pepper Rub you feel the tingling heat. In three minutes the sore spot is warmed through and through and the torture is gone.

Rowles Red Pepper Rub, made from red peppers, costs little at any drug store. Get a jar at once. Be sure to get a genuine, with the name Rowles on every package.

An automobile, like any family, always is needing something new.

For depression after illness — drink Bovril

PERSONALS FROM CAMPBELLFORD

CAMPBELLFORD, Nov. 12.—Miss Maud Pearse, of Cobourg, was in town on Sunday visiting her brother, Mr. L. O. Pearse, Frank Street.

Messrs. John Shaw, Geo. Shaw and Walter Blake left on Saturday for the deer hunting back of Marmora.

Mr. McLean Haig, of Osgoode Hall, spent the holidays at the home of his parents, Dr. and Mrs. A. Haig, Front Street.

Mrs. Florence Shannon has gone to the Kingston Hospital to have another operation on her eyes.

Misses Mabel and Lluella Oulton of the Public School staff in Toronto, motored to Campbellford and spent the holidays with their sister, Miss K. Oulton, Canrobert Street. Miss Irene Davidson motored back with them on Monday.

Mrs. Wm. Blake and son Fred, Maple Street, spent the week-end with her daughter, Mrs. Huey, in Peterboro'.

Mr. and Mrs. E. J. Laing and Mr. and Mrs. P. Giffon and baby Aileen, of Norwood, spent Sunday with Mr. and Mrs. A. J. Beavis. Mr. and Mrs. Laing remained over for Thanksgiving, returning home Monday night.

Miss E. M. Frame spent Sunday and Monday at her uncle's, Mr. John Murray, Belleville.

Mrs. B. MacLeod and son, of Peterboro', and Mrs. G. H. Adams, of Lindsay, spent Thankstiving at the home of Mrs. Alfred Tripp, Grand Road.

Miss Mac Huycke, of Hastings, is spending a week with her cousin, Mrs. C. W. Turner, Queen Street.

Mrs. Thos. Church and daughter Betty, of Orillia, are visiting at the home of her parents, Mr. and Mrs. J. L. Hoover, Queen Street.

Mr. Chas. A. Payne, of Belleville, spent the week-end holidays with his parents, Mr. and Mrs. G. A. Payne, Frank Street.

Mr. and Mrs. Thos. Chaplin, of Hastings, spent the week-end and Thanksgiving at the home of Mrs. Chaplin's parents, Mr. and Mrs. Peter Meiklejohn, River Road.

Mrs. George Westfall, of Lindsay, is visiting her mother, Mrs. D. Thompson, Grand Road.

Mr. John Young, of Bank of Montreal staff, spent his holidays at the home of his parents in Orillia.

Mrs. Clifford Maybee and daughter, of Belleville, are spending the holidays at her parent's home, Mr. and Mrs. Thos. Atkinson, Rear Street.

Mr. Peter Cochrane and son Gordon, and nephew Victor Cochrane, and Mr. Chas. Cochrane, have gone for a two weeks' deer hunting trip.

Mrs. F. J. Smith, Frank Street, has been appointed secretary of the local association of Girl Guides, in the place of Mrs. I. T. Frederick, who has left Campbellford to reside in Detroit.

Mrs. E. Vermilyea, Canrobert Street, spent the holidays with friends in Belleville.

Mr. and Mrs. W. G. Lucy have moved from the house on Grand Road to one of Mr. McKeel's houses on Inkerman Street.

Mrs. Robt. Moore, Grand Road, Miss Dorothy Kitson and Miss Bessie Diamond motored to Cobourg and Toronto for the holidays. Mrs. Moore stopped off in Cobourg and visited her brother, Mr. Wm. Platt.

Miss Lulu Gay, Rear Street, entertained about twenty of her friends on Monday to an afternoon tea. A most enjoyable time was spent.

The teachers of the high school are home from their holidays, and began their duties on Tuesday morning.

Miss Smith spent her holidays at her home in Toronto. Miss Dafoe spent the holidays at her home in Madoc, and Miss Gourlay at her home in Lancaster.

Mr. and Mrs. Vandewater, of Toronto, motored to Campbellford and spent the holidays with Mrs. Vandewater's parents, Mr. and Mrs. T. L. Diamond.

Mrs. R. J. McAlpine, of Healey Falls, returned home on Saturday, after spending two weeks at the home of her daughter, Mrs. Hartley Smith, Sparta.

Mr. Ralph Stanbury, medical student at Toronto, spent the week-end with his parents, Mr. and Mrs. Wm. Stanbury, Sebastapool Street.

Mr. and Mrs. W. Boyd and three children, and Mr. and Mrs. Chas. Boyd, all of Toronto, motored to Campbellford and visited their mother, Mrs. M. Boyd.

Mr. W. Boyd is inspector of the provincial police motors at Toronto.

Miss Isabel Cleugh, of Toronto Normal, who was at her home in Seymour for the holidays, motored to Brighton with her father, R. W. Cleugh, taking the train there for the city.

Miss Nellie Davidson, of the Public School staff, Toronto, spent the Thanksgiving holidays at her home on Mill Street.

Miss Irene Davidson, who was home for a week, returned on Monday to Toronto, where she is attending Normal.

Mr. L. H. Stephens, of Kingston, spent the week-end with Mr. and Mrs. S. Johnston, Palliser Street, and Mr. and Mrs. T. L. Diamond, Front Street.

Miss Carr, of Toronto, is visiting her uncle and aunt, Mr. and Mrs. Glenn Thompson, Front Street.

Mr. Max Watters, of the Bank of Montreal staff in Hamilton, spent the week-end and Thanksgiving Day with his parents, Mr. and Mrs. Wm. Watters, Sebastapool Street.

Miss Margaret Dickson was at her home on Ranney Street during the Thanksgiving holidays.

Miss Helen McAuley, R.N., Front Street, is visiting during the holidays with friends in Windsor.

Mr. and Mrs. Percy Peeling, of Belleville, spent the Thanksgiving holidays at the home of his parents, Mr. and Mrs. Jno. Peeling, Centre Street.

Miss Isabelle Locke, of Hamilton, is spending a few days with Miss Pete Baker and other friends.

Mr. and Mrs. Ferguson, of Toronto, are visiting their sons, Mr. Angus and Mr. Herbert Ferguson, Booth Street.

Mr. H. Ferguson's hand, which was badly burned at the Hydro some time ago, is getting some better.

Mrs. Kidd, of Trenton, visited her brother, Rev. G. C. Clarke, B.A., over the holidays.

Dr. Archer Brown and Mrs. Brown, of Colborne, who spent the Thanksgiving holidays with Mr. and Mrs. J. P. Archer, Booth Street, returned home on Monday.

Mr. George Frazer, of Smithfield, spent Thanksgiving at the home of Mrs. W. G. Frazer, corner Alma and Palliser Streets.

Misses Hazel and Alice Andrews, High School students, spent their holidays at their home near Peterboro'.

Captain Fisher, of the Salvation Army, spent Thanksgiving with friends in Uxbridge.

Mrs. Geo. S. Haig and Mrs. Ellis, Church Street, who spent the week-end with Mr. Ed. Ellis, of Peterboro', returned to their homes on Monday.

Mr. and Mrs. C. W. Lowe and son Harry, of Toronto, spent the Thanksgiving holidays with Mrs. Lowe's sister, Mrs. James Massie, Booth Street.

Mr. Herb. Abernethy, of Toronto, spent the holidays at his home here. His mother, Mrs. W. H. Abernethy, returned to the city with him and will remain for a couple of weeks.

Mr. L. Train, relieving agent, C.N.R., is in Campbellford this week doing relief work in the absence of J. M. Bygott, station agent.

Miss Evelyn Shapter, daughter of Mrs. W. Shapter, Hastings Road, had an operation performed on her foot on Saturday.

Mr. L. Wilkinson, of Peterboro', was the guest of his uncle and aunt, Mr. and Mrs. Robt. Bell, Queen Street, over the week-end.

Mr. Thos. Court, wire chief of the Bell Telephone, Port Hope, spent the week-end with Mr. and Mrs. L. O. Pearse, Frank Street.

Miss E. J. Greenaway, chief operator of the Bell Telephone Co., Port Hope, was the guest of Mr. and Mrs. L. O. Pearse, over the week-end and on Monday.

Mr. and Mrs. H. Lawson, of Toronto, spent the week-end with Mrs. Lawson's parents, Mr. and Mrs. Wm. Runnels, Sebastapool Street.

Mr. and Mrs. Jackson, of Port Perry, visited her parents, Rev. W. and Mrs. Elliott, at the Methodist parsonage over the holidays.

Mr. James Irwin and Mr. W. H. Abernethy are visiting Mr. Elliott at Sioux Lookout, and will spend one month there hunting.

Mrs. Malcolm, Mrs. Arthur Redden, Miss H. Redden, Miss H. Atkinson and Miss N. Hoover spent Saturday in Belleville.

Miss Agnes McArthur, teacher, spent the holidays at her home on Queen Street.

Mr. and Mrs. Russell Redden and children, of Toronto, spent the week-end with their cousins, Mr. and Mrs. Arthur Redden, Sebastapool Street.

Miss Gladys Costley, of the Public School staff in Toronto, spent Thanksgiving at her home on Sebastapool Street.

Mr. and Mrs. Robert Greenley, Victoria Street, spent the holidays with friends in Peterboro'.

Mr. Thos. Craighead spent Sunday with friends in Belleville.

Mrs. Mary Wilson, Hastings Road, is spending a couple of months with her sons, Mr. Thos. and Mr. George Wilson at Oshawa.

Mrs. McKay, who spent a week with her sister, Mrs. P. Sherwin, and brother, Mr. A. Joyce, returned to her home in Oshawa on Sunday.

Mrs. E. West and daughter, Dorothy, and Mrs. West's mother, Mrs. James O'Connor, moved last week into Mrs. West's home on Hastings Road. Mr. and Mrs. J. Archer, who purchased Mrs. O'Connor's home on Garry Street, are moving in this week.

Mr. V. P. Carswell, principal of College Street School, Trenton, Mrs. Carswell and their son Earnest, were visiting at the home of their uncle and aunt, Mr. and Mrs. L. O. Pearse, Frank Street, on Sunday.

Mrs. M. L. Carswell and son Roy, of Grafton, spent Sunday with her brother, Mr. L. O. Pearse.

TOO MANY MARRIAGES.

SARNIA, Nov. 13. — (Canadian Press).—Harvey W. Hewitt, of this city, and formerly of Stratford, faced a charge of bigamy in the Sarnia Police Court yetserday. He pleaded not guilty, and was remanded. Hewitt is alleged to have gone through a form of marriage with a Sarnia girl on August 29 of this year when he was already married to Frances Gordon, of Stratford, and knew that his wife was living. The first marriage was said to have taken place at Toronto four years ago and the second at Port Huron.

Do Not Emphasize Gray Hair

Present day styles make no allowance for gray hair. Short hair emphasizes even a thread of silver. Keep it young looking with Brownatone. Easy to apply, quick in action—no waiting for results. Gray, faded, streaked or bleached hair tinted to any shade of golden, blonde or varying shades of brown or black. Two sizes—60c and $1.20. Two colors—lightest blonde to medium brown, and dark brown to black. Sold and recommended by 50,000 drug and department stores. Send 10c for trial bottle. Indicate color wanted. **The Kenton Pharmacal Co., 1510 Coppin Bldg., Covington, Ky.**

Brownatone is sold and recommended in Peterboro by Bond's Drug Store and Other Leading Dealers

BROWNATONE
TINTS GRAY HAIR ANY SHADE

VALUABLE PREMIUMS GIVEN AWAY FREE !

AT THE J. C. TURNBULL CO., LIMITED

GREAT CO-OPERATIVE SALE

SENSATIONAL OFFER--MOST WONDERFUL VALUES EVER GIVEN HERE

No Need to Drudge Another Day over your Washing - Never such startling Terms made in this City

$2

Puts Washer, Bench or 3 Other Premiums, a Complete Washing Outfit, in Your Home

Balance arranged on small weekly or semi-monthly payments, without interest. Price Includes Everything

PREMIUMS GIVEN AWAY VALUED AT $7.50

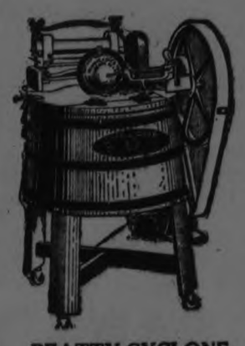

BEATTY CYCLONE

Competitive Price $125
OUR PRICE ... $89.00
Saving You $36.00
TERMS WITHIN THE REACH OF ALL

KETTLE FREE

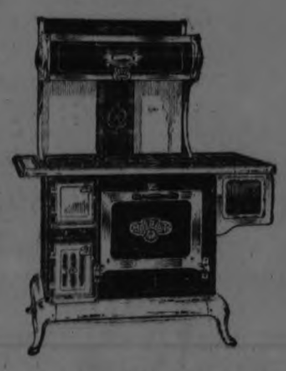

Competitive Price $110.00
OUR PRICE $89.50
Saving You $20.50
Nos. 49—20
No Reservoir
SPECIAL EASY TERMS

With Every Washer You Can Have Your Choice of

1st Choice—Tub Bench, valued $7.50.

2nd Choice—Ironing Table, Boiler and Clothes Basket, priced $7.50.

3rd Choice—Ironing Table, Tub and Clothes Basket, valued $7.50.

4th Choice—Clothes Hamper and Rack, with one Boiler, Tub or Basket. Valued $7.50.

With every Range the Aluminum Tea Kettle, valued at $2.75.

HAMPER FREE

BOILER FREE

IRONING BOARD FREE

BASKET FREE

Just $2 sends it to your home, balance arranged to suit you. Only a few pennies a day pays for one of these high-grade Electric Washers.

TUB FREE

CLOTHES RACK FREE

BEATTY WHITE CAP

Competitive Price $165
OUR PRICE .. $130.00
Saving You $35.00
TERMS WITHIN THE REACH OF ALL

BENCH FREE

Special Features

Our Special Heavy Wringer is made that you can use it to mangle all your flat goods, doing away with the hard and tedious work of ironing.

Our Washers will attach to any electric light socket. Costs 1c to 1½c a washing. No rubbing, no soaking, no boiling your clothes. We take the drudgery out of wash day.

No Need to Pay the Usual $25 Down

JUST $5 DOWN

Will send any Range to you at once. Terms arranged to suit you. There are no strings to this offer. It is a real genuine honest effort to co-operate with you. Remember the time on this offer is limited. We have received special concessions from the manufacturers on these lines, for the three days only, take advantage of it Now.

Sale Now On - Third Floor - Sale Now On

Competitive Price $50.00
OUR PRICE $39.75
Saving You $10.25
Nos. 39 and 18 No Reservoir
SPECIAL EASY TERMS

THE J. C. TURNBULL CO. LTD.

CONFERENCE OF THE PROVINCES

Income Tax, Succession Duties and Other Subjects Proposed For Discussion.

MANY PROBLEMS.

OTTAWA, Nov. 13.—(Canadian Press.)— The calling of a further conference to deal with the problems which arise from time to time in the administration of Provincial affairs is urged in a resolution passed yesterday by the conference being held here between Hon. J. A. Robb, acting minister of finance and representatives of seven of the provincial governments.

A spokesman for the conference stated that it had been found that the problem arising out of the administration of public affairs in the various provinces, presented so many varied aspects, that the solution of such problems would be materially assisted by the further interchange of opinion.

The resolution passed by the conference is as follows:

"Be it resolved that a conference be called at the joint request of the premiers of Ontario and Quebec to deal with the problems which arise from time to time in the administrationef provincial affairs and for the purpose of such conference, but not in any way limiting the scope thereof, that the following be the agenda:

1. Overlapping departments, where joint federal and provincial jurisdiction is being exercised.
2. The consideration of income tax as to collection and allocation.
3. Exemption of all purchases by and on behalf of provincial governments from operation of sales tax.
4. Adjustment of federal subsidies bear a reasonable be ration to provincial expenditures.
5. Provincial taxation of all nationally operated railroads.
6. Interprovincial relations in respect to succession duties.
7. Consideration of measures for the reduction of taxation and further economics in administration.

The conference which concluded its work yesterday was attended by the following: From Ontario: Hon. W. H. Price, provincial treasurer and J. T. White, solicitor to the treasury; Quebec: Hon. Jacob Nichol, provincial treasurer; Nova Scotia: Hon. D. A. Cameron, provincial treasurer, Hon. H. C. Tory and A. S. Barnstead; New Brunswick: Hon. J. E. Michaud; Prince Edward Island: Hon. J. D. Stewart, premier; Manitoba: Hon. F. M. Black, provincial treasurer :Alberta: Hon. R. G. Reid, provincial treasurer.

BULLS AND BEARS IN DRAWN BATTLE

Recessions in Some Stocks and New High Levels For Others.

NEW YORK, Nov. 13.—(Canadian Press)—The battle between the bulls and the bears on the New York Stock Exchange yesterday continued with unabated fury with the day's honors about evenly divided at the close. On total sales that exceeded 2,420,000 shares, or less than 50,000 shares below the record established Tuesday the general industrial prices average advanced slightly while the general railroad average declined.

Prices of many of the popular industrials and rails, such as U.S. Steel Common, Baldwin, American Can., Southern Pacific, New Haven, Union Pacific and St. Paul, bowed one to 3½ points under the towering load of profit-taking sales and bear selling but they did not break, apparently because there were too many investors and speculators who had not shared in the first outburst of post-election strength, waiting to pick up stocks on recessions.

Meanwhile, bullish operations continued with increased vigor in other sections of the list, at least fifty stocks climbing to new 1924 high records during the session. Shifting of speculative interest from one group to another indicated that profits piled up in some of the recent strong spots were being converted into cash and re-invested in other issues believed to be "out of line" with the general market. At times the ticket tape was twenty minutes behind the market. Some unscrupulous speculators tried to take advantage of this fact shortly after noon by spreading wild rumors that U. S. Steel was then selling two points below the ticket quotations, but the ruse failed to work.

Beauty

A Gleamy Mass of Hair

35c "Danderine" does Wonders for Any Girl's Hair

Girls! Try this! When combing and dressing your hair, just moisten your hair brush with a little "Danderine" and brush it through the hair. The effect is startling! You can do your hair up immediately and it will appear twice as thick and heavy—a mass of gleamy hair, sparkling with life and possessing that incomparable softness, freshness and luxuriance.

While beautifying the hair "Danderine" is also toning and stimulating each single hair to grow thick, long and strong. Hair stops falling out and dandruff disappears Get a bottle of delightful, refreshing "Danderine" at any drug or toilet counter and just see how healthy and youthful your hair becomes.

VETERAN NOTES

Armistice Night was celebrated at the G. W. V. A. Hall last night when some five hundred veterans and their friends spent a most enjoyable evening.

A splendid programme had been prepared by the committee, and its chairman, Comrade W. C. Nicholls.

During the evening, Mr. W. H. Bradburn, M.P.P., of the Provincial Legislature, gave a short address appropriate to the occasion.

At the conclusion of the concert, dancing was indulged in up to midnight, and all present were unanimous that the evening was a most enjoyable one.

The chairman and the committee desire to express their thanks to all the artists who took part, to Mr. R. J. Devey, and Mr. Barnshaw, who played the accompaniments; also to Miss Black, Miss Wade and Master L. Abraham, who supplied the music for the dancing.

Solos were given by the following artists: Miss Guerin, Mr. Grieves, Mr. A. Lee, Mr. E. Bailey, Mr. D. Kerr, Mr. S. Willis, Miss Bates and Mr. Stephenson.

During the evening the drawing for the membership campaign took place under the direction of the Commander, R. E. Layfield, Miss Muriel Kent and Master Walter Sharman making the draw, which resulted, as follows:

1st, No. 279, F. Dainton.
2nd, No. 26, F. Smith.
3rd, No. 700, D. Calder.
4th, No. 132, W. G. Hall.
5th, No. 58, A. E. Miller.
6th, No. 604, W. L. Evans.
7th, No. 695, E. E. Nicholls.
8th, No. 34, A. E. Pritchard.
9th, No. 399, S. Spooner.
10th, No. 105, F. Hills.

The tickets for these prizes may be obtained at the secretary's office, on the presentation of the duplicate number.

The total receipts from the sale of Poppies on Saturday last amounted to $1044.44 which will probably reach $1100.00 when the returns for wreaths etc., are included. The officers and members wish to thank all those who kindly assisted to sell poppies and to the Children's Aid Society for the loan of the boxes. After the deduction of the cost of the poppies their will be a balance of over seven hundred dollars.

The regular weekly whist drive will be held to-night. Everybody invited to come and have a good time.

PREVENTS MOTHS.

It is well to keep wool clothes you are not wearing in pine tar bags to keep the moths from them. Have them cleaned before putting them in so no moth eggs lurk in them.

The Affair at Flower Acres

By Carolyn Wells

©1924 by NEA Service Inc.

(Continued from Yesterday.)

"Maybe—maybe not." Zizi was in her most flippant mood. "Anyway, you can tell us other things—and don't you refuse now, or I'll have the law on you!"

As she had fully expected, Grim Gannon's face paled at the threat, made fearful by the low tense voice and the piercing gleam from the black eyes.

"What do you want to know?" Gannon blurted out.

At a glance from Zizi, Wise took up the questioning.

"About the will," he said, in a low, even voice. "Where is it?"

"I don't know—I haven't got it."

"You had the copy—the little Fay girl found it."

"Yes—but I haven't the will itself—the signed will."

"All right, then I know who has. Now, see here, Gannon—what do you know of Douglas Raynor's past? If you'll come across with that, I'll let up on the will business—for the present."

"What do you mean—his past? He never did anything wrong——"

"Oh, didn't he? Well, I say he did. And, furthermore, I say you know all about it—and you used this knowledge for——"

"Don't say it!" Gannon put up his hand as if to ward off a blow. "Don't say that word—it isn't true!"

Wise saw at once the old man was afraid of being accused of blackmail.

He believed that Gannon had been persuaded to steal the will by a stronger nature than his own—Lionel Raynor's, of course—and that Gannon even now regretted it.

But it had to be proved, and Wise set to work to verify his opinions.

By the dint of careful and adroit questioning, by judicious hints of 'the law," and by means of some help here and there from Zizi, Wise finally drew from him the disgraceful story of Raynor's life in so far as it affected the dead man's widow.

"Yes," old Gannon recapitulated, "I knew he lied to Miss Kent—as she was then. I knew he made up that yarn about her father being a criminal—a forger—I knew he made her marry him because if she didn't he'd split on her father, and she'd be disgraced and her father'd be put in jail, and her brother'd die of shame—and, well, Raynor put it to that girl in such a way that she couldn't get out of marrying him unless she brought her whole family down to the dregs of disgrace. And it wasn't true—it wasn't true!" The old man waxed furious now. "I know the truth! Douglas Raynor committed that forgery himself! I know it! I've always known it, and Raynor knew I knew it! That's why he gave me this house—gave me money—let me have my own way! That's why he was afraid of me—and he was afraid of me! He used to beg me not to tell his wife of his fraud on her——"

"Did you threaten to do so?"

"Yes, I did! To see him cringe and crawl and beg for mercy. Oh, I had no intention of telling her—but I loved to scare him!"

The old man shook with hysterical emotion, that was between laughter and anger. Then he sobered down, suddenly.

"But she found out," he said, almost in a whisper. "She found out—not not through me—but she overheard some words we said one night, and she gathered that he had deceived her about her father."

"What did she do?" Zizi asked, breathlessly.

"She went straight to Raynor and taxed him with it. He denied it, of course—she couldn't prove it—so she could do nothing. But—after she knew—I, for one, don't blame her for killing him."

"Hush!" Wise said sternly, "we don't know that she did kill him. Tell me exactly of what he accused her father."

"Why, he told her that her father had committed a forgery—long ago, you know—in his younger days. He said that he, Raynor, was the only one who knew the truth, that unless she married him he would expose her father's guilt, and that if she would marry him, it could remain hushed up forever."

"Didn't she ask her father about it?"

"No: he was an invalid—really very ill. The shock might kill him—Raynor told her. Also, he said, the disgrace would kill Orville Kent, who is of a proud sensitive nature, and delicate as well. So, to save the bunch, she married that devil——"

"Without proving his story!" cried Zizi.

"How could she? She had no one to ask but her own family or this suitor."

"And she was in love with Mr. Finley at the time?" asked Zizi.

"That I can't say; but they were acquainted, I know. When she said yes to Raynor, they were married very soon and settled down here at Flower Acres. Her father lived but a short time after that, and she put up with her brute of a husband for nearly two years before she discovered what he had done to her. Then—well, I'm inclined to think she took matters into her own hands."

"I'm inclined to think so, too," said Pennington Wise, gravely. "All this puts a new light on it. The fearful truth coming home to her, the impossibility of living with that man after she had learned of his perfidy, and then the added agony of seeing again the man whom she must have loved before her marriage—whom she surely loves now—oh, what other theory is there?"

"Does he—brother—does Mr. Kent know?" Zizi asked.

"I'm not sure," said Gannon. "If he does, she had told him lately, for she has tried to keep it from him all along. No, I don't think he knows anything about it at all. But, of course, he knows of the terrible life his sister led with her husband, and it has made him sad and ill. Orville Kent is a queer man, but he has a round heart and a deep affection for his sister. She has cared for him like a mother all his life."

Grim Gannon leaned back in his chair as if he had now settled the affairs of the universe.

He scarcely noticed his callers' farewells, and they left him drowsing over his old pipe.

Crossing the lawns they met Orville Kent coming toward them.

"I want to give myself up," he said, speaking steadily, but with a nervous twitching of his long fingers. "I killed my brother-in-law, Douglas Raynor."

Wise gave a quick glance at Zizi.

"Mr. Kent," he said, kindly, "I know you think this sacrifice of yourself for your sister is a right thing to do. And I appreciate the love and affection that it shows to have you willing to take even crime on your shoulders to life it from hers. I know how black the case is against her—I know how you have tried to devise some means of getting her freed from suspicion. And I know that now, when you can't help seeing that the net is tightening round her—the last doubts of her guilt vanishing—I know that, in your utter desperation, you have concluded to swow the crime yourself, and take her punishment. But, Mr. Kent, this is not so easy a matter to accomplish as it seems to you, and I'm going to advise you against your plan. I'm going to ask you to give me 24 hours at least, to find out the real truth."

"Take your 24 hours, Mr. Wise," said Kent, slowly.

It's Never Too Late for Clues.

Pennington Wise was in the sun parlor studying the room once more.

"A little late for clues, isn't it, Mr. Detective?" Lionel Raynor said, in a tone more jovial than sarcastic.

Young Raynor, though not liked at first, had gradually made himself more acceptable to the family. He had quite won the heart of Miss Mattie, he got on well with the men, and, except for Nan, he was friendly all round. But he was so positive that it was Nan who shot his father that no arguments could change his opinion.

As to his inheritance, he was jauntily confident in his present ownership of the whole estate, and reserved any discussion until the matter of the murder should be settled, one way or another.

Orville Kent puzzled Wise. The young man was so moody, as well as physically upset that Wise was interested in him aside from the matter in hand. Kent's strongest trait—or, so it seemed to Wise—was his affection for his sister. He worshipped her with a dumb, dog-like devotion, after evident in his glances at her, while he said no word.

Wise was not at all surprised when Kent assumed the burden of the guilt. He held that there are some natures not only capable of a great sacrifice for a loved one, but who really glory in it. It is the stuff of which the early martyrs were made.

After Kent had made his sudden and impulsive confession and Wise had asked for 24 hours' further search, the detective was a very busy man.

And so, later that evening, he was going over the sun parlor floor again.

(To be Continued)

TROUBLED WITH ECZEMA YEARS

In Pimples Between Knee and Ankle. Itched Badly. Cuticura Healed.

"I was troubled with eczema for three or four years. It broke out in pimples between my knee and ankle and itched badly, especially at night. The irritation caused me to scratch and the scratching caused eruptions.

"I sent for a free sample of Cuticura Soap and Ointment and it helped me. I purchased more, and after using one cake of Cuticura Soap and three boxes of Cuticura Ointment I was healed." (Signed) Miss Alice Clark, Marshfield, Vt., July 16, 1923.

Keep your skin clear by using Cuticura Soap, Ointment and Talcum for every-day toilet purposes. Touch pimples and itching, if any, with Cuticura Ointment. Bathe with Cuticura Soap and hot water. Dry and dust lightly with Cuticura Talcum.

Sample Each Free by Mail. Address Canadian Depot: "Cuticura, P. O. Box 2616, Montreal." Price, Soap 25c. Ointment 25 and 50c. Talcum 25c. Try our new Shaving Stick.

HOT WATER AND CALOMEL

Cleans and Tones Up the Whole System.

You need not fear any bad aftereffects, no salts or Seidlitz are needed when you take the new tasteless calomel. It is the best medicine in the world for headaches, indigestion, gas on the stomach, constipation, high blood pressure, bad taste in mouth, rheumatism, poisoned system, etc. One tasteless calomel tablet before meals or two at bedtime and a cup or two of hot water first thing in the morning will wash all the previous day's wastes, gases and toxins from the system making you feel better, and better, work better, digest beter, and be 100 per cent. better in every way, get a few of these simple tablets from Webber's Drug Store, and you will be surprised how effective they are.

IT PAYS TO ADVERTISE

CHASE AND SANBORN'S SEAL BRAND TEA COFFEE

SOLD IN ¼ LB. AND 1 LB. CARTONS — SOLD IN ½-1-2 LB. TINS

Don't Count Your Dinner Before It Is DIGESTED

Beecham's Pills not only prevent bad results, but enable you to get full benefits from the "best food you ever ate."

Food is certain to cause distress until you improve digestive action and sweeten the stomach. You can do this quickly and surely by taking Beecham's Pills. Their natural action stimulates the flow of gastric juice, increases activity of liver and bowels and improves digestion. Take Beecham's Pills with confidence, for 80 years' experience prove they are *good for the stomach.*

Sold Everywhere in Canada

BEECHAM'S PILLS

Store Opens 9 a.m. FRIDAY AND SATURDAY

ONE LOT MEN'S WORK MITTS AND GLOVES, 69c

We Were Forced To Lock Our Door Last Friday & Saturday

OWING TO THE GREAT CROWDS COME EARLY!

BRASS =BUYS= HICKEY'S BANKRUPT STOCK

BUCK-SKIN MITTS, 2.89

ENGLISH POPLIN AND BROADCLOTH **SHIRTS** $1.98
Blue, tan, mauve and white. Collars to match. Bankrupt Sale price .....

GLOVES Lined and unlined. All kinds. All sizes. On Sale at 1.69

MEN'S SPATS Colors are grey, fawn, brown. All sizes. Wonderful quality.. 99c

SILK AND KNITTED **TIES** Hundreds of designs to choose from. Bankrupt Sale Price .39

ONE LOT OF COMBINBTION **Underwear** Bankrupt Sale Price - - 1.98

SHIRTS 88c
All on tables for easy selection. All sizes. Bankrupt Sale Price .....

GENUINE PIGSKIN GLOVES $3.69
MEN'S HANDKERCHIEFS AT, DOZ. 89c
MEN'S OVERALLS TO CLEAR .. $1.79
MERINO SHIRTS AND DRAWERS, 98c
High-Grade Motor Gauntlets .. $1.98
MEN'S LINED KID GLOVES, PAIR 98c
ONE LOT MEN'S CAPS GO AT 89c
DRESSING GOWNS CLEAR AT . $6.95
MEN'S GARTERS GO AT 18c
ATHLETIC COMBINATIONS ONLY 94c
FLANOLA PAJAMAS GO AT ... $1.98
MEN'S CHMOISETTE GLOVES .. 25c

Remember The Store, 345 George St.

DO NOT FAIL TO ATTEND THE NEXT 2 DAYS NOTHING RESERVED. DON'T LET THIS OPPORTUNITY SLIP BY. RECORD CROWDS ARE ATTENDING THIS GREAT SALE DAILY

MEN'S SWEATER COATS All Styles Bankrupt Sale Price $2.98

PECCARY BUCK GLOVES All Sizes Out They Go $2.95

STANFIELD'S AND WATSON'S COMBINATIONS All sizes $2.98

Silk and Wool Ties, finest quality, elegant patterns $1.19

Men's Caps, all new fall patterns, in all sizes $1.59

Men's Work Shirts grey chambray go at 89c

Men's Work Mitts and Gauntlets, all sizes, go at 98c

President Suspenders, first quality elastic, smart patterns 49c

Silk and Wool Hose, plain shades, all sizes, for ..... 3 FOR $2.75 94c

MEN'S STARCHED **COLLARS** Bankrupt Price, 3 FOR 50c 18c

One Lot of MEN'S BLACK SILK **TIES** Bankrupt Sale Price 25c

MEN'S SOFT **COLLARS** Bankrupt Price, 5 FOR $1 22c

Ribbed Cashmere Hose, all sizes, to go at 49c

Brush Wool Mufflers, all colors, for 98c

SILK TRICOTINE SHIRTS $3.95

Positively Nothing Reserved—Hundreds of Characteristic Brass Bargains Added, To Make This Peterboro's Greatest Sale! Come Early To Avoid The Crush!

Rubber Belts, with fancy buckles, to go at 25c

MEN'S SUITS Fancy Worsteds And Blue Serge **MANY HALF-PRICE $14.95**

O'Coats HIGH GRADE Bankrupt Price 26.50

Men's Trousers Smart patterns. Well tailored. All sizes. Fall weights. Bankrupt Price ... $2.79

Extra Salespeople to Handle Big Crowd

MEN'S TROUSERS Bankrupt Sale Price. Worsteds and Tweeds. weights. All sizes $1.89

BRASS

Men's Winter OVERCOATS BANKRUPT PRICE Browns, greys, lovats, etc. Plaid backs. Well trimmed. All sizes. A really wonderful value $21.95

Men's & Young Men's Suits Included are light and dark greys and pencil stripes; also blues. Some with two pairs of pants. Amazing values at this ridiculously low price $17.95

Men's Blue And Fancy SUITS $24.95

FORMERLY HICKEY'S = 345 GEORGE ST. - GET THE RIGHT STORE

QUAKERS BLANKED BRASS 10 TO 0 CARRUTHERS STRUCK OUT SIXTEEN

Cereal Crew Collected Sixteen Hits While Brass Got But Six.

FEATURE GAME.

Kiwanis Beat K. of C. and Lock Works Win From the C.N.R.

The Kiwanis edged out the Knights of Columbus by one run when they took the narrow margin of an 8 to 7 score in a close and exciting opener in last evening's soft ball entertainment.

The Caseys took the lead and blanked the Kiwanis until the fourth At that period it was 2-0 for the losers. Then the Kiwanis got to Murphy for five hits and five runs. The Knights got one more in the fifth. The Knights gained the lead in the ninth with three runs but Murphy weakened and the Kiwanis got two tallies before they were retired and won the fixture.

McLean on his second successive game twirled nicely striking out eight and issuing one pass. Murphy also held up his end and fanned seven, his defense, however was weaker.

Knights of Columbus

	A.B.	R.	H.	P.O.	A.	E.
C. Wolfe 1b	4	0	0	8	0	1
R. Carson lf	3	0	0	0	0	0
G. Rutherford 2b	3	1	1	0	0	1
Sheehy 3b	3	1	2	0	4	1
Giroux ss	3	1	2	0	0	1
J Rutherford ss	3	1	0	0	0	1
C. Wolfe rf	3	0	0	1	0	0
Phelan c	3	1	0	9	0	0
Murphy p	3	1	1	0	2	0
	28	6	6	18	6	5

Kiwanis

	A.B.	R.	H.	P.O.	A.	E.
White ss	4	0	1	1	1	1
Green ss	4	1	3	1	1	2
Weber, b	4	1	1	3	0	0
Browne c	3	0	0	10	1	0
McLean p	3	1	0	1	1	0
Craig, rf	3	1	1	1	0	0
Cummer 3b	2	1	0	1	1	0
Beeder 2b	2	2	0	0	0	0
Byers 3b	2	0	1	0	0	0
	27	7	7	18	5	3

Two base hit on Sheehy.

Struck out by McLean 8; by Murphy 7; Walks off McLean 1; off Murphy 2; Hits off McLean 6, off Murphy 7.

Lock Works 5, C.N.R. 3.

The Lock Works won out 5 to 3 against the C.N.R. in one of the slowest games of the season. The Lock Works out hit the C.N.R. and this gave them the victory. Delehaye and and Thorndyke were the opposing moundsmen aud Thorndyke had the edge although he was wild at stages.

Lock Works

	A.B.	R.	H.	P.O.	A.	E.
Taylor c	4	1	1	8	3	0
Thorndyke p	3	1	1	1	2	0
Black, 1b	4	0	2	6	0	0
J. Connors ss	4	0	2	0	0	1
Guerin, ss	3	0	0	0	0	3
Nicholls 3b	3	2	2	2	1	0
Whaley rf	3	0	0	0	0	0
Primeau lf	3	0	1	0	0	0
	29	5	11	18	6	4

C.N.R.

	A.B.	R.	H.	P.O.	A.	E.
A Delahaye p	4	0	0	2	0	1
H Delahaye c	4	1	0	10	0	0
Whitehouse 3b	3	1	0	1	4	0
Clancy, 1b	3	0	2	4	1	2
Ward, 2b	3	0	0	1	0	0
Morden rf	3	0	0	0	0	0
Rundle ss	3	0	1	0	1	0
Armstrong ss	3	0	2	0	1	0
Houlihan lf	3	1	1	0	1	0
	29	3	6	18	8	3

Two base hit, J. Connors, Clancy. Struck out by Delehaye 4, by Thorndyke 5; Walked by Delahaye 0, by Thorndyke 3. Hits off Delahaye 11, off Thorndyke 6. Score by innings:

Locks Works	0	1	0	2	0	2	—	5	5	4
C.N.R.	1	0	1	1	0	0	—	3	6	3

Queens, 20; Brass, 0

The Quakers swamped the Brass Department 10 to 0 in a spectacular game. Cliff Carruthers pitched his team to victory in masterly style striking out sixteen and allowing but six hits. Mahood was touched for sixteen safeties.

Joe Kearns was the "Babimo" of the porridge makers collecting two triples and a double.

Three base hit, Kearns 2; two base hit, Kearns; struck out by Mahood 6, by Carruthers 16; walked by Mahood 2, by Carruthers 3; hits off Mahood 16 off Carruthers 6. Score by innings:

Quakers	1	1	0	3	1	0	0	4	—	10 16 1
Brass	0	0	0	0	0	0	0	0	—	0 6 6

OSHAWA OPPOSES PETERBORO ENTRY

Would Lose Day in Playing Hockey Games Here—Have Strong Team.

WANT OLD GROUP.

OSHAWA, Nov. 12.—Oshawa will be represented by as good a team as last season, if not better. Of the "vets" of past years who are anxious to again get in harness are "Dick" Smith, the old reliable net guardian; Russ Williams, Sammy Lowe, Jack Smith, with a possibility of Walt Fair again donning the blades and all four working out for the defence positions; "Kip" Rowden and a Winnipeg hockey player who has located here, skidding the boards on right wing; Carl Houck and Strip Stevens, the two Uxbridge boys, to face off at centre and Morris, the Owen Sound boy, and Avery, formerly of Bowmanville, on left wing. These are the only boys known previous to the arrival of cold weather, but when Jack Frost arrives with nip enough to put ice at Bradley's Arena, one or more dark horses are likely to have their blankets removed.

The local intermediates are strongly adverse to Peterboro's entry into the Lakeshore group, as with the industrial conditions in their present shape, the boys do not see the point of having to loose a full day's pay. The trip to the Lift Lock City could only be made by leaving on the afternoon train and arriving back in town about noon of the next. Another feature in connection with the trip would be the heavy expense. No doubt the local club will have a delegate at the annual meeting of the Ontario Association to argue against the entry of Peterboro.

Looking over the other towns, Port Hope, Whitby and Bowmanville—the former is likely to line up minus their big defence player Carter, but they have the Hills Bros., Ware Bros., Micks, Han, Jex, Harwood and Lockington, a junior graduate, who need no letters of introduction to the rail birds ot this city.

Ginger Edgar's crew from Bowmanville, which should have been higher up in the standing of Intermediate Group No. 3 last year, will be back almost entact looking for revenge. Avery, who is in Oshawa, will likely be their only absentee. Those who will trot out on the steel blades in a rubber town outfit are: F. Spry, the boy who was a sensation in a couple of games last year, will again be guarding the nets, with A. Piper and A. Densem in front of him; I. Piper at centre, should be a few goals better than his last year's performance; on the wings the evergreen youth Shinny Moise, will hook up with Hooper, Crosby and Cannons.

Whitby, the County Town entry, will the same as Oshawa again sandwich age with youth, for with O'Connor, Rice and Lavery, the old standbys, will be Tommy Southwell, C. Bundy, G. Charlton and Dick Hall, the diminitive centre boy who wore an Oshawa uniform last year, J. Sleightholm and A. Myne.

PLAYER TO GET PART OF HIS PURCHASE PRICE

Proposal from the Athletics to Meeting of Major Leagues.

CHICAGO, Nov. 13.—Ball players who are sold for fabulous sums will receive part of the purchase price, if a suggestion as to a change in the rules is adopted at the annual joint meeting of the major leagues in New York next month. The proposl was submitted to Commissioner Landis by the Philadelphia Americans and asks that when a player is sold for $10,000 or more, the player shall receive 10 per cent. of the money involved.

This proposal among others was sent to night to all major league club owners for their consideration prior to the winter gathering.

Players at present are paid such amounts as the interested clubs decide upon at the present time of the transfer.

The New York Yankees have submitted a proposal which would restrict major clubs to fifty players, exclusive of ineligible or voluntarily retired players, prior to June 15, but provides that the number must be reduced between that date and August 31 to twenty-five players.

RIGHT ARM STRONGER

Ambidexterous Swede, Who Is Javelin Throwing Champion, Got 800 Inches Distance Out of Right Arm More Than With Left.

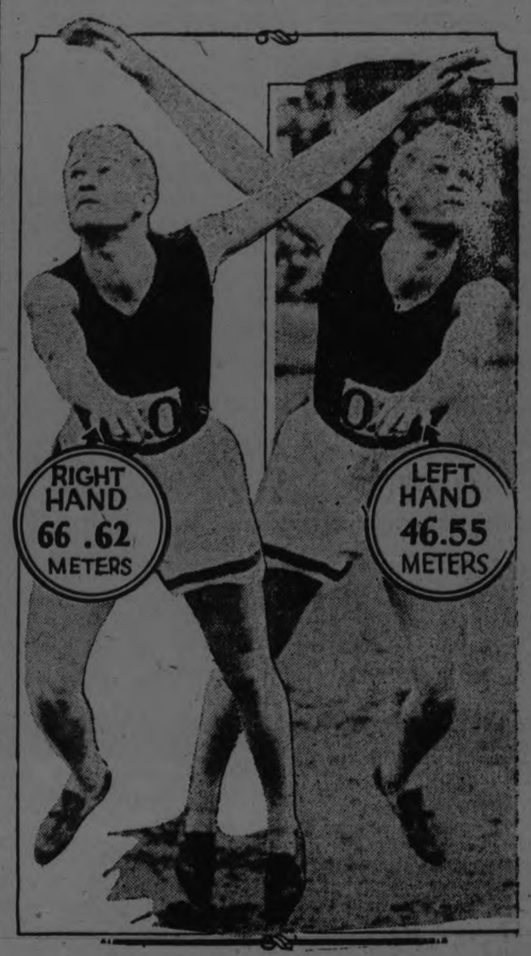

GUNNAR LINDSTROM IN RIGHT AND LEFT-ARM THROWING POSES.

By JOE WILLIAMS.

Gunnar Lindstrom of Sweden has just broken the world record for throwing the javelin, with a mark of 66.62 meters. The old record was 66.10 meters, held by John Myrra of Finland.

Myrra won the Olympic championship last July. Lindstrom was second in the event.

A javelin, if perchance you haven't yet met one face to face, is a long steel-tipped spear and is thrown with a swishing arm movement somewhat after the manner of a ball thrown from the outfield.

For years the Swedes and the Finns have monopolized top honors in the event. Myrra's old mark, for instance, was made five years ago. Until Lindstrom came along Myrra was considered the wonder man of the spears. The Ty Cobb of that sport.

* * *

Lindstrom is probably even more remarkable than the old champion. The Swede is ambidexterous. On the same day he set a new world record with his right hand he flung the spear 46.55 with his left, a two-handed aggregate of 113.17 meters.

This indicates, among other things, that a man trained for the purpose has nearly 800 inches more throwing power in his right arm than his left. Lindstrom hurled the lance more than 20 meters farther with his right. A meter, as you know, is a fraction more than 39 inches.

What would the ambidexterous Swede do in this country as a baseball pitcher or a forward passer on the gridiron?

What would be the effect on a batter facing a pitcher capable of throwing a ball with equal power with either hand, and not knowing in advance which delivery to expect? A trifle bewildering at best.

* * *

There have been ambidexterous pitchers in baseball but none of them ever made any marked progress. It seems to be no trick at all for a batter to change from right to left, as Frankie Frisch of the Giants does, for example, but it's something else again with the pitchers.

Of even greater rarity is the ambidexterous golfer. We have seen Joe Kirkwood play several trick shots left-handed but the records fail to disclose any top ranking player who was impartially gifted with either hand. Whether this could be turned into an advantage is a problem.

Generally a golfer is reluctant to try anything different if he is going well, and when adversity does suggest that he make a change he promptly proceeds to go worse.

So maybe that's why we have no right and left-handed swingers.

SENIOR FOOTBALL LEAGUE

LEAGUE STANDING, NOV. 4TH.

Club.	P.	W.	L.	D.	Goals F.	Goals A.	Pts.
Thistles	17	9	4	4	41	27	22
Woollens	18	8	7	3	42	24	19
G.W.V.A.	16	7	5	4	23	18	18
Quakers	17	3	11	3	19	56	9

Two points for a win and one for a draw.

Games to be played—Vets v. Quakers and Thistles v. Vets, for the White Challenge Cup, league championship.

QUEENS PLAY TIGERS AT VARSITY STADIUM

Switch Home Game to Toronto Because They Need the Money.

KINGSTON, Nov. 13.—After conferring for two hours late yesterday the Athletic Board of Control of Queen's University decided that Queen's will go to Toronto to meet the Hamilton Tigers in the semi-finals of the Eastern Canada playoffs.

This decision was reached after careful consideration of facts from all angles, and the question of finance made it necessary for Queen's to adopt the plan of playing the Tigers in the Queen City. It was pointed out by members of Board after the meeting, that the question of finance confronting Queens is a big one. Queens had brought two Western teams east and had lost money. The men had worked hard this year and it was felt that it would be working in vain to play the game here for a small gate again. Should Queens meet with enough financial success this year to put them at ease they will not again attempt the Dominion finals.

MATCHES

The world now spends 200 million dollars a year for matches. Careless handling of matches starts many fires. The worst form of this carelessness is throwing a glowing match from a railroad car window. Countless forest fires start that way.

If people would be extremely careful with matches and camp fires, the forest-fire problem wouldn't amount to much. These fires are depleting our forests. They increase everybody's cost of living, for such losses eventually are buttered out over the whole population.

Bowling

EXAMINER LEAGUE

At the Water Street Alleys last night, eight teams from the Examiner League were seen in action. Some good scores were rolled and close games were a feature, and some of the game were won by from one pin to ten.

The Comps took two out of three from the Linos; the Jobbers three straight from the Monos; the Pressmen two out of three from the Directors, and the Proofers two out of three from the Casters. The Jobbers still continue to be the sensation of the league. Their three straight from the Monos last night is ample proof. Starting two weeks ago with no wins and six losses to their credit, this team staged a great comebatk and have won their last nine starts, They are now in second place with nine wins and six losses.

G. Cairns was high man of the evening for three games with a good score of 622. H. McCauley had the high single with 290. This gives McCauley the high single of the league to date. Other good scores were rolled and quite a number were well over the 500 mark.

The following are the scores:

Jobbers—				
Anderson	235	130	149	—514
Dorrington	109	115	145	—369
Whyte	124	213	187	—524
Baker	233	183	135	—551
	701	641	616	1958
Monos—				
Chomard	185	131	147	—463
Swanston	132	145	138	—415
Zeihr	105	188	140	—433
Dummy	125	125	125	—375
	547	589	550	1686
Linos—				
Dewhurst	110	127	151	—388
Dummy	125	125	125	—375
McCauley	143	290	122	—555
G. Johnson	140	177	174	—491
	518	719	572	1809
Comps—				
Thexton	106	142	166	—414
Mann	120	212	126	—464
Heron	119	137	140	—396
Scates	171	192	148	—511
	522	683	580	1785
Casters—				
Barringer	131	120	223	—474
Logan	206	190	97	—493
R. Taylor	138	134	102	—374
Dugan	175	170	221	—566
	650	614	643	1907
Proofers—				
Clarke	148	142	163	—453
Franks	132	186	178	—496
G. Taylor	100	165	225	—380
Sharpe	95	212	130	—457
	565	705	716	1986
Pressmen—				
Johnston	127	117	188	—430
Dummy	125	125	125	—375
Gray	120	130	182	—431
Cairns	204	253	165	—622
	574	624	660	1858
Directors—				
Clarke	115	162	127	—404
Killingbeck	106	159	146	—411
Holyman	174	170	143	—487
Glover	182	132	134	—448
	577	623	550	1750

REBECCA LADIES LEAGUE

Last night at the Water Street Alleys the Wrens won two out of three from the Orioles. The second game ended in a tie and the captains each rolled one ball with the result that Miss Henry won the game by two points.

Miss Taylor had the high three games of the eveninf with a total of 354, while Miss Kimberley had the high single of 162. All the scores in this league were good, and only a few pins separated each bowler.

Following are the scores:

Orioles—				
R. Head	114	80	131	—325
B. Brealey	70	78	108	—256
H. Record	96	95	144	—335
E. Forester	86	102	113	—301
B. Gray	86	121	103	—310
	452	476	599	1527
Wrens—				
H. Henry	89	107	120	—316
F. Saunders	62	115	140	—317
I. Taylor	132	92	130	—354
A. Elliott	70	51	113	—234
A. Kimberley	162	111	71	—244
	515	476	574	1565

LADIES' MERCANTILE LEAGUE

Remarkable rolling featured the games in the Ladies' Mercantile League at the Water Street Alleys last night, when the Quaker Oats took three straight from the Richard Hall ladies. The Quakers had the advantage on their opponents, who had never bowled in competition before. However, the Richard Hall team made a great showing. The Quaker Oats total number of pins for the game, 2012, is worth noting.

Miss Porter had the high three games with a notable score of 510. Miss Warner was next with 424. In addition to having the high three games Miss Porter also had the high single of 212. Other good singles were: Miss Warner 179 and Miss Vincent 158.

Richard Halls—				
G. Fielding	93	131	61	—285
M. Maxwell	77	130	118	—325
K. O'Keefe	81	95	49	—225
E. Reynolds	85	119	109	—313
B. Vincent	119	115	158	—392
	455	590	495	1540
Quaker Oats—				
M. Warner	179	135	110	—424
D. Currie	119	134	122	—395
L. Naish	153	154	...	—307
R. Carr	58	...	119	—177
M. Porter	172	124	214	—510
M. Perry	...	98	101	—199
	681	665	666	2012

LADY BANKERS LEAGUE.

The Royals took three straight from the Caduceus at the Water Street Alleys in the Lady Bankers League. Some very good rolling was witnessed.

Miss Dunsford had the high three games with a nice score of 414, and also had the high single of 197. Miss Graham had a score of 349 for three games.

Following are the scores:

Caduceus—				
G. Graham	115	135	99	—349
M. Drope	105	47	123	—275
R. Lansing	75	130	73	—278
W. McIlmoyle	119	70	44	—233
	414	382	339	1135
Royals—				
M. Evans	103	127	81	—311
C. Dunsford	197	115	102	—414
E. Reid	...	147	63	—210
L. McLelland	49	60	81	—190
Dummy	75	...	...	— 75
	424	449	327	1200

KNIGHTS OF COLUMBUS

The Knights of Columbus new five-pin league got away to a good starts last night at the Water Street Alleys. Wolfe's team took two out of three from Clancy's outfit.

The Knights' League will roll every night except Tuesday and if the interest showing last night is any indication, the league should be a great success.

Cecil Wolfe was high man of the evening with 447, and also had the high single of 209.

Following are the scores:

M. Clancy (Capt.) —				
B. McCabe	147	127	95	—369
Dr. O'Brien	136	108	114	—358
E. Riely	96	148	86	—330
M. Clancy	134	148	139	—421
	513	531	434	1478
A. C. Wolfe (Capt.)—				
J. McKinnon	83	102	172	—357
G. Rutherford	122	161	149	—432
A. C. Wolfe	77	161	209	—447
C. Merrill	83	113	129	—325
	365	537	659	1561

INITIAL REQUIRED

All captains of various teams are requested to write the initial of the men on their teams. This is required owing to the large number of teams bowling and the number of names that are the same. So in future kindly put your initial down on the score sheet.

The critics say Yale is lucky this year .. By that they probably mean the team doesn't have to face Illinois.

MAPLE LEAF ANTI-FREEZE ALCOHOL

Will Protect Your Car!

ALCO-METER SERVICE IS FREE

Makes it safe to drive—no matter what the temperature. King Winter hasn't got a chance against it.

It's the perfect, economical non-freezing solution—recommended by automobile manufacturers the world over.

Beware of the Car-Wrecking chemical non-freeze mixtures that will cause choking, scaling, rusting of Cooling System, and big repair bills in the spring.

Leading garages, service and filling stations everywhere display the Maple Leaf Alcohol and Alco-Meter Service sign. Consider it your invitation to stop. The service is free.

CANADIAN INDUSTRIAL ALCOHOL CO. LIMITED

Distributing Warehouses:

MONTREAL TORONTO WINNIPEG VANCOUVER

ANNIVERSARY AT CAVAN ON SUNDAY

Large Crowds From Surrounding District Present at Both Services.

CAVAN, November 12. — Cavan anniversary services on Sunday were among the most successful in the annals o fthe church. The weather was very nice and the roads good.

Rev. D. N. McCamus preached morning and evening.

Many from the surrounding circuits of Manvers, South Monaghan, and Millbrook joined with the people of Cavan in worship on Sunday at their anniversary services, in order to again have the pleasure of hearing Mr. McCamus preach.

They were not disappointed. His sermons will not soon be forgotten. They were filld with loving, thoughful Gospel messages, delivered to a people who were in close sympathy with him, and in whom he had a very great interest.

At the morning and evening services he sang solos, which delighted his hearers and reminded them of he days when as pastor, his gift of song was so much enjoyed.

The choir, under the able leadership of Mrs. A. Kennedy, who is both organist and leader, rendered excellent music, which added much to the service.

In the morning the church was filled to capacity and in the evening it could not accommodate the people.

Personal Mention.

Mr .and Mrs. William Clegg, of Montreal, spent Thanksgiving weekend with Mr. and Mrs. Eber Syer.

Mr. Eber Syer, of Toronto University, was also home over the holiday.

Mr .and Mrs. Wilbur Barnard, of Bailieboro, also Mr. and Mrs. B. Perrin and Meredith of Bewdley, attended Cavan anniversary services, and visited at the home of Mr. and Mrs. F. M. Staples.

Mr. Offa Staples and Miss M. Staples, Lifford, also spent Sunday with their brother.

Misses Lottie and Effie Perrin, of South Monaghan, visited Mr. and Mrs. J. Perrin on Sunday.

Miss Olive Perrin, Toronto, spent the holiday week-end at home.

Mr. Osborne Staples, of the Public School staff of Toronto, spent the holiday week-end with his parents, Mr. and Mrs .R. S .Staples. Miss Muriel Staples accompanied him.

Mrs. O. Kellett and her son Lawrence, of Lindsay, were guests of Mrs. J. Paul, Cavan, who also had her brother, William McIvor, of Bethany, over the day.

Mr. and Mrs. Albert Tinney, Cavanville ,entertained Mr. and Mrs. J. Nurse and Miss R. Harper, Otonabee, on Sunday.

Misses Margaret McCamus, Helen Staples, and Ruth Sharpe, of Toronto Normal School, spent the weekend at their homes in Cavan.

Miss Whitfield, Oshawa, visited Cavan friends over the holiday.

Miss E. Preston spent Thanksgiving at her home in Lakefield.

Miss Alex. Johnson, of Toronto Normal School, spent the week-end and holiday with her mother, Mrs. F. Johnson.

Mr. Everett Keegan spent the week-end and holiday in Hamilton, visiting Mr. and Mrs. T. Staples and other friends.

Mr. and Mrs. G. Hill, Peterborough, were guests of Mr. and Mrs. J. Swain on Sunday.

Fowl Dinner.

There was a great attendance at the fowl dinner on Monday evening. The receipts at the door were $246. The collections on Sunday exceeded $30.00.

Rev. R. T. Richards was the chairman for the programme, a position which he fills admirably.

R. J. Fallis, M.P.P., gave a short, interesting address.

Miss Daisy Murray sang two solos which were heartily encored.

Mrs. McClelland delighted the audience with her humorous readings.

Miss Ruth Sharpe played selections on the piano and was pianist for Miss Murray.

"Was Freed of Gall Stones And Persistent Backache"

Mr. Alexander Bradley, R.R. No. 1, Carp, Ont., writes:

"I suffered from gall stones, and commenced taking Dr. Chase's Kidney-Liver Pills. I feel safe in saying that these pills completely overcame the trouble, as it is some years since I was afflicted in this way, and I have not suffered from gall stones or even backache since. I have also found Dr. Chase's Nerve Food excellent for heart trouble and shortness of breath."

Dr. Chase's Kidney-Liver Pills

35 cts. a box of 35 pills, Edmanson, Bates & Co., Ltd., Toronto

PLAYER'S NAVY CUT CIGARETTES

A little higher in price, but—what a wonderful difference a few cents make.

"Delightfully Cool and Sweet Smoking."

LAST DAY

Capitol Entertainment

A Vivid, Thrilling Drama of the Parisian Underworld!

a Tale of Fascination!

THE RED LILY

RAMON NOVARRO ENID BENNETT
WALLACE BEERY ROSEMARY THEBY

Tomorrow—Rin-Tin-Tin (the Dog) in "Find Your Man"

NORWOOD CORRESPONDENCE

NORWOOD, Nov. 13.—A local talent concert was given in the Town Hall on Friday evening last. A good crowd was in attendance although the weather was very unfavorable. The following program was enjoyed by all present:

Address—Reeve Pakenham.
Selection—High School Orchestra.
Piano duet — "Gavotte", Misses Lois Cuffe and Barbara Foote.
Recitation—"Putting up the stove" Miss Kathleen O'Keefe.
Solo—"The World is Waiting for the Sunrise," Miss O. Finley.
Piano solo—"The Curious Story", Master Jack Kempt.
Violin solo—"Melody of Love", Hector Munroe.
Vocal solo—"As I went A'Roaming", Mrs. Everett Birdsall.
Male quartett — Messrs. Finley, Bertrand, Stares and Wright.
Vocal solo—Mrs. Porter.
Character song—"Dost thou love me Sister Ruth", Miss Ruth Roxborough and Miss Elizabeth Thomson.
Vocal solo—"It's a Wonderful World of our Own", Mrs. Tharby.
Reading — "Stove pipe hole", Charles Cowling.
Vocal solo— "Memories", Mrs. Ward.
Vocal solo—"The Little Damozel" Miss Evelyn Scott.
Intermission.
Remarks—Mr. G. A. Brethen, M.P.
Selection—Norwood High School Orchestra.
Instrumental solo — "Nocturne", Miss Rhoda Frost.
Vocal solo—"Flag of Liberty", Mr. K. G. Thomson.
Recitation—"Prayers and Potatoes", Mrs. Adams.
Vocal solo—"Pal O' My Dreams", Master Jack Duffield.
Recitation—"The parson at the hockey match", Ruth Harper.
Vocal solo—"Friends of Yesterday", Mr. Stanley Weir.
Speech—Rev. T. M. Wesley.
Vocal solo—"A Perfect Day," Mr. Ward.
Recitation—Miss Burgess.
Vocal solo—Mr. Wright.
Duet—Mrs. Wesley and Mrs. Hartle.

The proceeds are to be used for the improvement of the Memorial Plot.

Mr. and Mrs. E. C. Squire spent the holiday in Toronto the guests of their daughter, Miss Reba Squire.

Mr. Reginald Rich of Ottawa was a Thanksgiving guest of friends in the village.

Mr. Frank Elliott of Smithville spent the holiday with his parents, Mr. and Mrs. John F. Elliott.

Mrs. Coleman Elliott of Peterboro was a week-end guest of friends in the village.

Mr. and Mrs. Wilton Wildman and Miss Frances Wildman of Toronto motored down and spent the week-end with Mrs. Wildman's sister, Mrs. F. J. Stuart.

Mr. Hugh Yourex of Vancouver, B.C. was in the village last week renewing old acquaintances

Mr. and Mrs. John Weir, Mrs. J. Stan Weir and Miss Mildred Youmans were in Peterboro on Friday last.

Miss Brisbane of Toronto spent over the holiday with her cousin, Mrs. Adams, Queen street. At the Sunday morning service in the Methodist church, Miss Brisbane sang a solo which was thoroughly appreciated by all present.

Mr. N. A. McColl spent the holiday in Toronto.

Mrs. F. J. Stewart was in Toronto the end of last week.

Mr. John Logan of Niagara Falls, Ont., spent the week-end at the home in the village.

Miss Verna Finley, B.A., spent over the holiday with her parents, Mr. and Mrs. J. Alf. Finley.

Miss Drucilla Mea of Toronto, is the guest of her sister, Mrs. Geo. Bitten.

Miss Ruth Harper was the week-end guests of Miss Ola Waters at her home in Toronto.

Mr. Elton Burgess, who is attending Toronto University, spent the holiday with his parents, Mr. and Mrs. John Burgess.

Mr. Wm. Rogers, Jr., was in Peterboro on Friday.

Mrs. N. F. Sutton and Miss Barbara Foote attended the 50th anniversary of St. Peter's Presbyterian church, Madoc, on Sunday and Monday. Miss Foote rendered a piano solo at the Monday evening festivities.

Misses Cora and Jennie Clysdale of Toronto spent the holiday at their home in the village.

Miss Wilma Burgess of Pickering spent the week-end with her parents, Mr. and Mrs. John Burgess.

Miss Theresa Robson of Toronto was with her mother, Mrs. Elizabeth Robson, over the holiday.

Miss Pauline Weir of the Toronto Public school staff spent the holiday with her parents, Mr. and Mrs. John Weir.

Mr. Roy Bertrand of Campbellford spent the week end with his parents, Mr. and Mrs. Harry Bertrand, King street.

Miss Laura Clarke of Toronto was the guest of her parents, Mr. and Mrs. W. Clarke.

Mr. and Mrs. Wm. Buchanan motored down from Toronto the end of last week and are spending a time at their home here. The many friends of Mr. Buchanan will be pleased to see that he has recovered from his recent serious illness.

Mr. and Mrs. W. Parker and son of Peterboro were recent guests of Mr. and Mrs. John Starke.

Dr. C. H. Cress and Mrs. Cress of Toronto were Sunday guests of Mr. and Mrs. W. C. Harrison.

Mr. and Mrs. W. C. Harrison spent Monday in Havelock with the latters' sister, Mrs. F. J. Squire.

Mrs. Walter Scott and daughter Margaret of Guelph, are guests of Mr. Robert Scott, Hastings Road.

Mr. and Mrs. J. Dickens and Mrs. John Rogers spent Monday at Foxboro the guest of friends.

Mrs. Mitchell of Port Hope is visiting her aunt, Mrs. J. B. Pearce.

Mrs. Bedore and children are visiting friends in Trenton.

REGENT

Always a Good Show!

—TO-DAY—

"The Bandolero"

The story of the merry adventures of a Spanish Robin Hood.

—and—

"LEATHER STOCKING" SERIAL

From Fennimore Cooper's Famous Stories.

—and—

VAN BIBBER STORIES SERIES:

"THE RACE"

A Splendid Comedy Sketch.

LIBERAL WOMEN MET.

An Old-Fashioned Costume Party at Home of Mrs. Charles Perry.

The Women's Liberal Association of the city were hostesses last evening at a very jolly Old-Fashioned Costume Party, held at the home of Mrs. C. Perry, 190 Brock Street. There was a large attendance of the members of the association, with a goodly sprinkling of the male sex. The majority of the ladies were in old-time costumes, that ranged all the way from Dolly Varden outfits to the styles of half a century back, with voluminous skirts, peplums and basques and leg o' mutton sleeves and tight black bonnets. It was a gay and colorful assemblage that danced old and new style dances in the big parlors of Mrs. Perry's handsome home, and the entertainment, which opened with a Grand March, was a success from start to finish. An enjoyable musical programme was rendered, including vocal solos by Miss Stella Brady, Miss Elizabeth Harrison and Mr. Charles Perry, junior; piano selections by Mrs. Musgrove and Harold MacFarlane; readings by Miss Elsie Worrell, and several numbers by Budds' orchestra, composed of B. Budd, Wilson Dunlop and A. Northrop. Miss Margaret McCabe acted as accompanist for the solo numbers.

SMITH REACHES KINGSTON GAOL

Peter Smith Was Accompanied By His Wife on Trip From Toronto to Kingston.

KINGSTON, Ont., Nov. 13.—Peter Smith, former Provincial Treasurer, sentenced to three years in the Portsmouth Penitentiary, arrived here early this aftrenoon and is now enrolled in the big prison. Major Basher, governor of the Toronto jail, had charge of the prisoner, who was accompanied by his wife. The latter, however, was not allowed to accompany her husband to the prison. She evidently said goodbye to him on the train, as on the arrival of the train at Kingston junction, the officer had a taxi in waiting and Smith was wisked off to the prison without any ceremony. Some newspapermen were tipped off that the former treasurer was coming down on this train and were on hand to meet him, but as soon as the train stopped, Smith, with his hat placed against his face to prevent the work of cameras, rushed into the taxi and was off. It is stated that the prisoner was taken out of Toronto jail secretly early this morning and left Toronto on the 7 o'clock train.

After leaving the train Mrs. Smith was driven to a local hotel by a newspaperman, where she remained until the afternoon train, when she went west. It is stated that Smith was brought down on the early morning train so as to escape the morbid gaze of the public and the plan was put over well, as very few people appeared to know about his coming. Smith was not handcuffed. On the way down he had a long conference with his wife, who appeared to be heartbroken over the sentence imposed on her husband.

The NUT CRACKER BY JOE WILLIAMS

Mr. O'Goofty has just returned from the wide open spaces where insects are insects, and so are the guides.

Cross-country runners always appear on the streets in B.V.D.'s.... Unfortunately it is strictly a masculine sport.

In baseball its' runs that count, not hits ....And in football they pay off on touchdowns, not first downs.

It is reported Miss Taylor has given Dempsey the cold shoulder.. And we always heard these movie queens were such hot stuff!

Red Grange is the best ball carrier in the country ....No one is interested any more in knowing who the best high-ball carrier is.

It is said Mr. Grange's father was a lumber jack ....Experts agree, however, there is nothing lumbering about the young man.

Turf papers say Master Charley is the best two-year-old in the world.. Well, why dont they put him in the movies along with Jackie Coogan.

Frank Carpenter's place in history is secure ..... He will be known as the one man Mike McTigue was able to knock out.

A startling revelation has been made, showing Grange's hair is not red ..... But ahppily we are not one of the querulous kind that split hairs over things like that.

No matter how high the goose hangs they can't hang him—meaning Mr. Goslin—too high for McGraw.

(Admittedly we were a little late in getting around to this one, but we feel it verges on the point of being a nifty.)

Barney Oldfield sues for divorce ....Let's see, wasn't he some sort of a speed demon back when 60 miles an hour was considered fast?

WINTER FAIR COMING.

Four Big Days, Commencing November 24th in the Market Hall.

Beginning the week of November 24th, and running for four consecutive nights, the Kiwanis Club are putting on a Winter Fair in the Market Hall.

There will be booths filled with attractive exhibits, amusements and games, a tea-room, a space reserved for dancing, also a free entertainment will be featured each evening.

This Fair will be of a character entirely new to Peterboro, and its novel attractions will appeal to everyone.

FIRPO DEFEATED.

Weinert, Newark Heavyweight, Won on Points.

NEWARK, N.J., Nov. 13.—(Canadian Press).—Charley Weinert Newark heavyweight outpointed Luis Angel Firpo Argentine heavyweight in a twelve round no decision bout, last night in the opinion of newspaper men at the ringside.

NARROW ESCAPE AUTO ACCIDENT

Duncan McFarlane of Keene, Had Car Badly Damaged —Hunters Busy.

KEENE, Nov. 13. —Mr. Duncan McFarlane, road overseer, had a narrow escape from a very serious accident on Monday at the cross roads at Zion. A car struck Mr. McFarlane's car and practically demolished the top. Only the presence of mind of Mr. McFarlane averted a very serious accident.

Thanksgiving Dance.

A Thanksgiving dance was held in the town hall, Keene, on Monday night. A large crowd was in attendance. Taylor's orchestra of Peterborough, supplied the music, to the satisfaction of all present.

Miss Margaret Rennie, of Toronto, was a visitor over the holiday.

Mr. Ernest Tomlin, of Toronto, vsited the home of Mr. and Mrs. Fletcher over the week end.

Mr. Joseph Foley was home for the holidays.

The Misses Chapman spent the holiday on the homestead on the 7th line.

Mr. Harry Taylor, of Peterborough, was renewing acquaintances here.

Hunters At Large.

Quite a large number of shooters were out for the holidays. The biggest bag, as usual, are still down on the lake, out of gun shot. But by the reports of hunters of the ones that they shot and could not get, one would almost believe that the lake will be fully populated with crippled ducks, but apparently they are as recuperative as the fish that are caught and get away.

Foxes Active.

Quite a large number have been reporting the escapades of the foxes around the barnyard. This will mean a few hikes for the hunters when the snow arrives.

Armistice Day.

The two minute silence on Tuesday was kept in a good many places in this district. It is to be regretted that it was not nearly universal apparently. The 55 boys of Otonabee lying dead along with the 55,000 in Flanders fail to arouse a flicker of respect or homage to those who threw us the torch to hold it high. It is to be hoped that the next six years will not produce the same note of indifference and lose the human touch of respect as we sometimes see it in our midst, and over this fair Dominion of ours. What we need is a vision of the cenotaph at old Trafalgar Square, where, from early morn till night hundreds of thousands of old men, women and children pass by to drop a tear and a flower to the memory of some one, even the unknown soldier who sleeps in some distant land, wherever that may be, that England calls her own. It may be a very opportune time to suggest that even in this community we make an effort before the next Armistice day to renovate our plot, of which the monument forms a part, in such a way that it will not be a disgrace to this community, but that our friends and tourists may also look with pride to the fact that we still cherish and will always keep their names green who fought and died that we might live.

Mission Band.

The Mission Band Society held their regular meeting and lantern slides on Tuesday night. These are very instructive to both young and old.

The Rev. Andrew McLaughlin is visiting friends in Tyrone over the holiday.

Still Threshing.

Threshing is still in progress. The yield of grain and quality being especially good.

Mr. Claude Nelson has installed a radio in his garage.

About 75 young people attended a charivari celebration upon the occasion of the Dickson-Walker nuptials.

Mrs. Chas. Mattin visited friends in Peterboro over the week-end.

We are glad to report a slight improvement in the condition of Mr. Robert Eason.

Mr. and Mrs. John McFarlane, of Mathers Corner, returned home to the family homestead this week, after an extended wedding trip to St. Thomas and other points.

Messrs. R. J. McCamus and David Wallace returned on Wednesday from the northern wilds with their usual complement of deer.

Miss Hazel Brown was visiting her home over the holiday.

Duffus Motor Sales was down demonstrating a threshing mill at Mr. Wm. Comrie's farm.

Miss Olive Shearer was visiting her sister, Miss Katie Shearer, in Oshawa.

Mr. Joseph Taylor motored to Toronto over the week-end.

The funeral took place on Monday of Powell Armstrong, formerly of this district. The remains were brought from Nebraska, U. S. A., where he has been residing.

The funeral of the infant child of Mr. and Mrs. Robert Keitel took place on Thursday from the family residence. The pall-bearers were: Masters Archie McFarlane, Billie Burley, Boyd Renwick and Clarence Weir.

LOYOLA WIN FIRST.

MONTREAL, November 13 (Canadian Press). — Loyola College juniors yesterday defeated Royal Military College seconds 11 to 8 in the first game of a home and home series of the inter-collegiate junior rugby semi-finals.

The locals will thus go to Kingston with a three-point lead for next Saturday's game.

Circular skirts are very interesting, particularly those of velvet or wool fabrics, and they are shown with straightline blouses that fit over the skirt without a break

IDEAL DINNER GOWN.

Sophisticated simplicity is hereby demonstrated. A subtle cut allows the sleeve drapery to be a part of the frock without any seam or break in the shoulder line. Sections of steel bead fringe applied at intervals form the skirt decoration and the ends of the scarf. It is an ideal dinner gown.

HOW TO MAKE OURSELVES GOOD ANCESTORS.

The recent Leopold-Loeb trial has set up a whole row of questions in the minds of many people.

How are such criminals produced, what are the relative influences of heredity, environment, education in producing them or ourselves? How can we prevent the production of such monsters? How can we make ourselves good ancestors? If we do so, can we pass on to our children and our children's children valuable knowledge how to live?

These are just a few of the questions that people are asking. They open up a wide field of enquiry and touch at many angles, the newest biological knowledge, the latest teachings of eugenics, the most advanced views on social reform. The answers to them are not easy to make and not always completely authoritative when made, and questioners must be prepared to take a bird's eye view of society with the aid of many experts, if they wish to arrive at intelligent conclusions.

It is perhaps with an appreciation of the general asking for information along these and allied lines that the Peterborough branch of the Canadian National Social Hygiene Council is introducing consideration of these subjects, this fall, in a series of lectures and addresses by men of known knowledge and wide experience.

Some thirty-one lecturers, comprising medical men, and women, jurists, juvenile court judges, magistrates, clergymen of all denominations, athletic instructors, public health experts and social workers, all gifted and most earnest, have been formed into a panel of speakers who will be available to proceed where requested to any community interested, through its citizens, in furthering the spread of knowledge in regard to ways and means of right living and training. Part of the cost, indeed the largest part, is borne by the university extension work of the educational centres in Toronto. The remainder of the expense, not excessively large, will be borne by the community applying and accepting the services of the men and women who will come on response to a call.

The first to be heard in this city will be Hon. Mr. Justice Riddell, chairman of the Canadian Social Hygiene Council, and who is a public speaker of large facility and good to listen to. He will speak on Friday evening, Nov. 14th, (next Friday evening), in the G. W. V. A. Hall, Murray street. The meeting has been brought to attention of our people in various ways. Five hundred have been personally advised by post card, and additional information in the press. The admission fee is at twenty-five cents, just to assist in meeting the expenses of the gathering.

PARISIAN CRAZE.

Wearing of Live Marmoset on Front of Coat is the Latest.

PARIS, Nov. 13. — (Canadian Press).—Wearing of a tiny live marmoset, buttoned against the neck in a fold of the coat seems likely to become a craze among Parisian women this unusual fad has not been taken up generally but heads of little monkeys occasionally are seen sticking out of collars while tiny paws fondle mistresses throats in fashionable restaurants.

THEATRES

AT THE CAPITOL.

An unusual picture opened at the Capitol yesterday in the Fred Niblo production, "The Red Lily," with the handsome Ramon Novarro and Enid Bennett in the stellar roles. Wallace Beery also has a minor but a very important part in the story.

"The Red Lily" is a peculiarly vivid presentation of a story that shows the trend of modern opinion away from old grooves. In former times such a story would have had an unhappy ending. The producer, living up to present day standards, takes his hero and heroine through muck and mire, then gives them a happy future. Two young things cast into the maw of the great city of Paris, separated through no fault of their own, and forced to take what fortune bestows on them, both go down to the underworld. Marise La Noue, the angel-faced Brittany village girl, and Jean Leonnec, son of the Mayor of Vivonne, form a picture of young fresh love. There is a tragic brutality about the various steps which take them down to the dregs, but the producer has happily left their downward careers untouched by false romance. They are victims of fate. Time and again the two pass each other in the great city, each seeking for the other and it is not until the moment when the boy, an apache of Paris, runs from pursuing policemen up to the sordid refuge of the girl of the streets, that the two meet at last. Then with the man's hatred of evil in the woman he has idealized as an angel, he spurns the broken creature. Just how the producer brings this apparently hopeless situation to a satisfactory and logical conclusion, is a triumphant bit, both in screening and continuity.

The comedy is a Bobby Vernon feature, "High Gear," an extremely funny affair, with the versatile hero in a mad automobile speed race. The trials that mount thick and fast about him as he careers around the track through a series of exciting episodes, make excellent comedy material.

RIN-TIN-TIN, FAMOUS DOG STAR AT CAPITOL TO-MORROW AND SATURDAY.

"Find Your Man," with the famous dog star, Rin-Tin-Tin, will be shown at the Capitol Theatre to-morrow (Friday) and Saturday.

Rin-Tin-Tin, the well-known Belgian police dog, was brought over here from France by Lieut. Duncan, who is responsible for his training. Rin-Tin-Tin can do every trick a dog can do and many tricks most dogs can't do. He can scale a five-foot hurdle and clear a twenty-foot stream. Besides his athletic ability he has a remarkable dog intellect.

The story of "Find Your Man" is laid in a lumber centre. It is full of suspense, thrills, love, and as for action, there can't be a lack of that when Rin-Tin-Tin is present. Paul Andrews, ex-soldier, and Buddy, his canine pal, find themselves involved in a plot to steal Government lumber. Paul makes the discovery too late, and he is arrested on a charge of theft and murder, of which he is innocent. The dog's remarkable work figures in Paul's escape and his miraculous rescue from death.

AT THE ROYAL.

KING OF WILD HORSES BOOKED FOR ROYAL

To-Night, Friday and Saturday

All his life Hal Roach has owned animal pets of one kind or another and his production of pictures, both long and short, serious and comic, featuring animals is the natural outcome of his great love for dumb beasts, and his belief that the public also loves them and likes to see their intelligence and cleverness demonstrated on the screen in dramas that Rex could not be tamed or trained habits and nobility.

But Never a Wild Horse

There have been many trained horses on the screen that have performed clever tricks and daring stunts—but there has never before been an unconquered, untamed horse acting the role of a wild stallion. So Roach wrote "The King of Wild Horses"—and then looked for his actor.

After diligent search he found Casey Jones an outlaw, a "killer," a bad horse! But a king among his kind! So Roach renamed him Rex. Rex could not be tamed or trained —but they taught him that man—whom he had always shunned, hated and feared—could be kind and could be trusted.

Kindness Ruled

It was the kindness that Rex found on every hand—from Fred Jackman, who directed; from "Chick" Morrison, who has trained many wild animals; from Leon Bary, who pays the cowboy who captures him in the story—from every one, in fact, that he came in contact with in his new world—it was this kindness that achieved the amazing performance of Rex.

Megaphone and Camera

Fred Jackman also loves animals, is an ardent student of animal psychology, and understands them. He was therefore, the logical director for "The King of Wild Horses." The proof of his knowledge is evident in many scenes, where the spectator marvels how the action was ever staged; how it was ever kept within range of the camera; or how the camera ever kept in focus with the action.

In the Thick of Action

A wild horse, elderless and untethered, galloping down the side of a mountain; two horses fighting, breaking apart, running, then returning to the battle—here, there, every where—and the cameraman right there in the thick of the fray.

Soon you are so thrilled and excited and enraptured that you cease wondering how they got it and abandon yourself to an emotional spree. You want to shout "Bravo" for camera man Floyd Jackman and director Fred Jackman.

From start to finish the picture is chockful of sensational thrills and amazing achievements.

AT THE REGENT.

EARLY AMERICAN THRILLS ABOUND IN PATHSERIAL.

"Leatherstocking," the new ten-chapter Patheserial featuring Edna Murphy and Harold Miller, makes one forget the telephones, radios, submarines, airplanes and other scientific marvels of our highly civilized twentieth century and takes us back through the magic of the silver sheet, to the thrilling and stirring events of nearly two hundred years ago, as related by James Fenimore Cooper in his world-famous Leatherstocking Tales.

Then tribes of wandering Hurons swarmed the shores of the lakes making war on the settlers and allying themselves with the French and English, who were fighting for supremacy over the country from which the Indians were slowly and surely being driven. Principally concerned in the story of "Leatherstocking" are Leatherstocking, the scout and hunter who had lived with the Indians, his Mohican friends Chingachgook and Wah-ta-wah, and Tom Hutter, an ex-pirate, and his two beautiful and courageous daughters, Judith and Hetty. Each episode throbs with action and thrills with suspense. Episode 3 will be shown to-day at the Regent Theatre.

"THE BANDOLERO."

While Tom Terriss and his compasy were making exteriot scenes for "The Bandolero," due at the Regent Theatre to-day, in Spain, they were received most warmly by the Spanish people, were entertained in Madrid by Ambassador Moore, had lunch at the palace of the Duke of Alba, and attended a garden party at which the guests of honor were the King and Queens of Spain and Italy, and the Queen Mother of the latter country. Forty-one servants waited upon them at the ducal luncheon. They were marvelling at this display of wealth, when they were told that the payroll for the forty-one about equalled the earnings of one American barber!

"The Bandolero" ("The Bandit") is a story of love and vendetta photographed in beautiful settings in Cuba, Spain and the United States. The cast includes Pedro de Cordoba, in the title role, Renee Adoree, Gustav von Seyffertitz, Manual Granado, Gordon Begg, Dorothy Ruth, Arthur Donaldson, Maria Valray and Jose Rueda. It is based on the novel by Paul Gwynne, adapted and directed by Mr. Terriss for Metro-Goldwyn release. The photographer was George Peters, and the associate director was Rodney Hickok.

GRAND 2 NIGHTS
Fri., Nov. 14, Mat. Sat.
10th Edition and Ever Welcome Visit of Our Old Friends
JIGGS AND MAGGIE
In their absolute new Musical Comedy
Geo. McManus' Famous Cartoons
BRINGING UP FATHER IN IRELAND

With PETERBORO'S FAVORITE COMEDIAN
DANNY SIMONS
AS JIGGS.
—And Coleen Beauty Chorus—
30— People M ly Girls —30
PRICES. Sat. Mat. 25c, 50c, 75c
Night, 50c. 75c, $1.00 (Plus Tax)
Seats Reserved. Seat Sale Plan Opens Wednesday, 10 a.m.

A BOUQUET OF BEAUTIES WITH "BRINGING UP FATHER IN IRELAND," AT THE GRAN D FRIDAY AND SATURDAY.

To Every Lover of Horses
—of red-blooded drama, of daring and thrills, of romance; we recommend—

The King of Wild Horses

It is strikingly original—you've never seen anything like it!
You'll never forget it—You'll never regret it!
We are overjoyed to present it for your entertainment!

TONIGHT AT USUAL PRICES
TWO SHOWS SAT. NIGHT 7 AND 9 O'CLOCK

R-O-Y-A-L

LOCALS

DR. T. P. McCULLOUGH,

Eye, Ear, Nose and Throat Specialist. 166 Brock St. Phone 36'V. dtf

DO YOU NEED AN ACCOUNTANT?

If you want your books audited or adjusted; if not satisfied with your book-keeping system; if you want your income tax return prepared for this or other years, or want some dispute adjusted. H. K. Middleton. Phone 911. dtf

JUST TO REMIND YOU

That we are Stenographers and Typists, at your service. Whenever you require letters, statements, reports or anything typewritten neatly and correctly, bring them to us. — Typewriter Service and Supply Co., 332½ George Street. Phone 229W. dtf

Dr. C. D. Hewett announces the removal of his office and surgery to 332 Rubdige street (the second house north of Charlotte street. 'Phone 526. Office hours 1.30-4.30 p.m., 7-9 p.m. 6d-117-7174.

AT THE GREEN PARROT TEA-ROOM.

Dinner will be served from twelve until two o'clock each day, also afternoon tea. High tea. Hours from twelve at noon until eleven p.m. 3d-114-4288

FOR YOUR KIDNEYS.

Get Dr. Banta's Kidney and Rheumatic Pills if you have kidney trouble. For sale at Lynch's Drug Store, 168 Hunter Street, Peterboro. t,t,s-116

AUCTION SALE

Friday, 1.30 p.m., at Hancock's, of Oak Sideboard, Tables, Chairs, Beds, Kitchen Cabinet, Dresser, Sliding Couch Bed, Water-power Washer, Quebec Heater, Floor Coverings, Small Box Stove, Etc. You may send in any Furniture you have for Sale. 2d-114-4281

PICTURE EXHIBITION.

A great treat for young folks, on Friday Night at Seven o'clock, in the Gospel Hall. A Complete Picture Exhibition of "A Man in a Crowd." Tremendously real. A great treat. Free to all, 7 to 8. 2d-114-4282

BAZAAR.

Cheerful Workers of St. James' will hold a Sale of Fancy Work, Home-made Cooking and Candy, also Second-hand Clothing, at 173½ Simcoe Street, on Friday p.m. and all day Saturday, 14th and 15th November. Afternoon Tea will be served. 2d-114-4283

TYPEWRITERS FOR SALE.

Underwood, Remington, Royal, Empire, Smith-Premier, Oliver, at special prices. From $10.00 up. Terms if required. Also Typewriters to rent. — Typewriter Service & Supply Co., 332½ George Street. 'Phone 229-W. dtf

HAND SAWS AND BUCK SAWS FILED AND SET 20c EACH.

Cross cut saws 50c each. Lawn mowers ground. Cutlery grinding. Umbrellas repaired and re-covered. Wm. Taylor, the Sheffield Cutler, 40 years practical experience, 219 Hunter street west. Phone 109J. tts

XMAS FAIR.

The Ladies' Aid of George Street Methodist Church are holding a Xmas Fair on November 27th and 28th in the School-room of the church. Supper will be served. 1d-114-4303

SOCIAL DANCING.

Studio, Conservatory of Music. Private or class lessons. 'Phone 355 or 722-J. dtf

CHOIR PRACTICE.

All Saints' choir will practice tonight at 7.30. Boys at 7 o'clock.

CARD OF THANKS.

Mrs. Mary Thompson and family desire to thank their many friends for kindness shown them in their recent bereavement, and also for floral tributes.

MADELINE VICTORIA LAMAX.

The death took place on Sunday at the Nicholls Hospital, of Madeline Victoria Lamax, youngest daughter of Mr. and Mrs. Lamax.

ST. JOHN'S CHOIR.

The regular rehearsal will be held this evening in the parish house. Will all members please attend. Boys at 7.30 sharp; full choir at 8.

NOTICE.

Royal Scarlet Chapter, City of Peterboro, District No. 3, meets tomorrow night, Friday, November 14, at 7 p.m. sharp. 1d114 4295

A RADIO CONCERT.

Mr. Percy Oke put on a radio concert at the Mark street church anniversary dinner on Monday. This was very much appreciated by all present.

CARD PARTY.

At the Immaculate Conception Parish, Friday evening, November 14th. Starts 8:15 sharp. 4 good prizes. Special refreshments. 1d--114-4290

LADIES' SOFT BALL.

The executive of the Ladies' Soft Ball League will meet at the Y.M.C.A. on Friday evening at 8 o'clock, when all members are expected to be on hand.

NOTICE.

Special choir practice this evening of Mark Street Choir in preparation of song service to be given Sunday night. All members kindly be present at 8. 1d-114-4301

PETERBORO LADIES' BASKET-BALL LEAGUE.

Nov. 14—Y.W.C.A. vs. Westclox 8 p.m.; De Laval vs. Otonabee 8.10 p.m.; Woollens vs. Bell Telephone, 8.50 p.m.; Quakers vs. Normals 9.00 p.m.

LADIES' AND CHILDREN'S WEAR.

Stock reducing, a few lines to clear at cost. Real bargains too numerous to be listed. A. V. Law & Co., 126½ George street, over Jordan Bros. store. 2d-115

RUBY RUB FOR PAIN

For the relief of pain caused by neuralgia, lumbago, neuritis, rheumatism, etc., use Parke's Ruby Rub. It produces soothing penetrating heat to the parts applied, comforts and relieves pain. In tubes ready to use. Get it at Bond's Drug Store, corner George and Hunter streets.

FEWER PATIENTS NOW.

In a special report to the mayor of the city of Newark, N.J., Dr. Snavely, medical superintendent of the city hospital, notes a heavy falling off in the number of persons received as patients in the hospital this year suffering from alcoholism. Statistics on this subject show that while up to this period last year 2,306 alcoholic patients were given treatment at the hospital, the number of the same class receiving similar treatment up to the same period of this year was only 1,421. These cases for the most part are plain or fancy drunks.

Select Early

Only 6 more weeks now before Xmas. You could select NOW a Gift for a Gentleman and we will put it aside until called for

SUITABLE GIFTS FOR MEN

Gold Watches
Signet Rings
Tie Pins
Gold Cuff Links
Travelling Sets
Gold Pens and Pencils

Wonderful assortment to choose from

WARNE BROS.
"DIAMOND HALL"
349George - Phone 880

SOCIAL DANCING.

Dancing Lessons, private. 'Phone H. Murduff, 1068-W. 6d-119-4302

PETERBORO RANGERS BAND.

All members must be on parade to-night for general inspection. Meet 7.30 p.m. sharp. Uniforms will be worn.

RUGBY GAME.

The Junior S. P. S. are scheduled to play the Browns of Peterboro in a Rugby game Saturday afternoon at Riverside Park. A good game is promised. Game starts at 2.30. Silver collection.

HELD CARD PARTY

A very successful card party was held in the basement of the Sacred Heart Church last evening, under the auspices of St. Anthony's Sewing Circle. Forty-four tables of cards were played. Prizes were won by Miss Renie Mahoney, Miss Alena Hobbins and Mrs. L. D. Letellier, and Messrs. J. Brioux, R. Gordon, and Harry Clancy.

A LITERARY NIGHT.

The regular meeting of the A. Y. P. A. of St. John's Church was held last evening with a good attendance. The president, Mr. J. Stephenson, occupied the chair. The meeting took the form of a literary night, and the following programme was presented: Address on Switzerland by Mrs. G. S. Cameron, whose interesting discourse was illustrated by colored slides; piano duett, by the Misses Horn; reading by Miss Elsie Worrell; vocal solo, Mr. Bert. Hayter; piano solo, Miss Margaret Flowers.

BIRTH.

McWILLIAMS.—To Mr. and Mrs. C. H. McWilliams, at Nicholls Hospital, on November 10th, a daughter.

DEATH.

BRADSHAW.—On November 12th, 1924, Mrs. Annie Bradshaw, widow of James Henry Bradshaw, in her 76th year.

Funeral from the residence of her son, Mr. Harry Bradshaw, 678 Bethune Street, on Friday, at 3 p.m.

RE-OPEN INVESTIGATION.

Relations Between Britain and Mexico To Be Investigated.

LONDON, November 13. — One of the first acts of the new British government is expected to be the re-opening of a complete investigation of the relations between Britain and the Republic of Mexico.

The action of the new Conservative government comes as a result of a complete overthrow of De la Huerta revolution, and desire for resumption of relations by commercial organizations.

Society

Mr. W. F. Brown of the Maple Leaf Milling Co., Ottawa, spent the holiday at his home, 191 Dublin St., returning to Ottawa to-day.

Mrs. J. C. Murphy and little son, Gerald, of Bobcaygeon, are the guests of Mr. and Mrs. A. Roy Girven, 475 Mark street.

The many friends of Mrs. Wallace Harvey, Sherbrooke street, will be pleased to know that she is recovering from her recent serious accident. Mrs. Harvey was taking a walk on Friday evening last, accompanied by her two children, when a large branch of a tree fell striking her on the head and face with great force. She was only a few yards from her home when this occurred.

Mr. R. J. Devey is attending the quarterly synod committee meetings in Toronto to-day.

Mrs. F. R. Yokome left for Toronto yesterday, where she will stay a few days with her friends on her way to New York, where she will spend the winter with her son Croyland. She will return in the spring to summer at Chemong Park.

Mr. and Mrs. C. W. Rutherford announce the engagement of their only daughter, Hazel Emma, to Mr. Herman Franks, only son of Mr. and Mrs. Arthur Franks, the wedding to take place the last of November.

Mr. and Mrs. David Anderson, Lock 24, Peterboro, announce the engagement of their daughter, Ada Christena, to Mr. Leslie Allan Brown of Saskatchewan, only son of Mr. and Mrs. James Brown, Moose Jaw. The wedding to take place early in December.

Sherwood J. Kennett, who with friends spent the Thanksgiving holiday with his parents at 15 Hilliard street, has returned to Toronto, where he has been residing since last March.

Mrs. Frank Matthews is entertaining at luncheon on Thursday for Mrs. Duncan Walker and Miss Morrow of Peterboro. — Toronto Globe.

Mrs. W. D. Scott, Miss Mary Nicholls and Miss Eva Rose, King Street, are representing Murray Street Baptist Church at the fortieth annual convention of the Women's Baptist Home Missionary Society, which is being held in Woodstock this week.

WEDDING BELLS.

DOIG—CHAPMAN.

A quiet wedding was solemnized at St. Andrew's Manse on Wednesday, Nov. 12th, at 3 o'clock, by the Rev. J. W. Gordon, when Anna Jeanette Chapman, daughter of Mr. and Mrs. Thomas Chapman, became the bride of Stewart Doig, only son of Mrs. M. Doig, both of this city.

Miss Beulah Payton acted as bridesmaid and Mr. Joseph Fontaine as best man.

The bride, wearing the gift of the groom, which was a lovely Isabel fox fur, to the bridesmaid a rope of pearls, and to the best man a set of gold cuff links.

Many costly gifts were received by the young couple, showing the high esteem in which they were both held. The young couple left on the 3.29 C.P.R. for Toronto. On their return they will reside in the city.

GILLESPIE—MIDDLETON.

A very pretty but quiet wedding took place at St. James' parsonage on November 11th, at 3.30 p.m., when the Rev. J. D. Richardson united in the holy bonds of matrimony Mildred Florence Irene Middleton, and Walter James Gillespie, both of this city.

The bride looked lovely in a dress of brown Canton crepe trimmed with beads and carried a bouquet of pink roses. Mr. Harry Huston supported the bridegroom and Miss Rose McGovoran acted as bridesmaid.

Mr. and Mrs. Gillespie motored to the home of his parents, where a supper and a dance was held.

The groom's gift to the bride was a cabinet of silver. There were also many useful gifts.

Mr. and Mrs. Gillespie, on their return will reside at 285 Townsend street city.

OBITUARY.

MRS. ANNIE BRADSHAW.

The death occurred on Wednesday, November 12th, of Mrs. Annie Bradshaw, widow of the late James Henry Bradshaw, aged 76 years.

She is survived by a family of two sons, Harry and Wellington of this city, and two daughters, Mrs. W. Cartner of this city, and Mrs. Norman E. Peel, of London, Ont., Canada.

The funeral will be held on Friday afternoon, at 3.30 p.m., from 678 Bethune street. Services at 2.30, Rev. J. D. Paterson, of All Saints', officiating.

VISIT
W. LAWSON'S
PIANO SHOW ROOM
144 Hunter Street.

CANADA TO ADVANCE.

Sir Henry Thornton Says Canada Will Develop Commercially Equal to U. S. After Civil War.

BOSTON, Mass., November 13.—Sir Henry Thornton, president of the Canadian National Railways, speaking before 600 members of the Rotary Club, at the Boston City Club, yesterday afternoon, prophesied the commercial development of Canada paralleling the development of the United States west of the Mississippi after the Civil War, and a corresponding development of the Canadian railways.

MAY VISIT AMERICA.

LONDON, November 13 (Canadian Press). — Ramsay MacDonald is contemplating a visit to America on a holiday after his hard grind of nearly a year as Great Britain's first Labour Premier, the Evening Star to-day says it understands.

IN MEMORIAM.

TELFORD. — In loving memory of our daughter, Mrs. Bruce Telford, who died November 13th, 1921:
A precious one from us is gone,
A voice we loved is stilled,
A place is vacant in our home,
Which never can be filled.
All is dark within our home,
Lonely is our life to-day,
For the one who smiled to cheer us
has forever passed away.
—Father, Mother and Family.

IN MEMORIAM

SMITH — In loving memory of Mrs. James Smith, of Mount Pleasant, who died 13th November, 1918.

Gone, but not forgotten.

—Inserted by Husband and Family.

DR. N. D. FOOTE
Chiropodist and Foot Specialist
Special treatment for corns, bunions, ingrown nails, fallen arches, and all abnormal foot conditions.
107 HARRIE BLDG.,
Office 1730W; Residence 1449J
'Phones:—
Hours:—9-12; 2-5.30
Evenings—By appointment.

GRADY'S
THE SOUTH-END SERVICE STORE.

Ginger Snaps, 2lb.	25c
Fancy Biscuits, Mixed, lb.	25c
Dates, New, best quality, 2lbs.	25c
Cranberries (Cape Cod), 1lb.	20c
Cranberries in Tins, ready to use, weight 1lb. 5oz., per Tin	30c
Nuts, Mixed ,lb.	25c
Peanuts in shell, lb.	19c
Apricots, choice, lb.	30c
Shelled Walnuts, lb.	49c
Citrons for Preserving, 2 for	25c
Pork and Beans, Clark's, 2 Tins	25c
Seedless Raisins, Sunmaid, 2lbs.,	25c
Grapefruit, 3 for	25c
Malaga Grapes, 1lb.	25c

We also carry Stove Pipes, Wire, Two-way Electric Sockets, Fuse-plugs, Nails, Leather Mitts, Gloves, Etc., Etc.

W. J. GRADY
Corner Lock and Lansdowne Sts.
Prompt Delivery.
'Phone 537 — Prompt Delivery

COMMITTEE APPOINTED.

To Re-Investigate Alleged Letter From M. Zinovieff.

LONDON, Nov. 13. — (Canadian Press.)—The Cabinet has appointed a Cabinet committee to re-investigate the alleged letter from M. Zinovieff, calling for increased activities on the part of the British Communists, according to statements in some of the morning newspapers.

Those reports state that it was necessary to establish whether the letter was forgery or genuine in order to reply to the Soviet Government's demand for an apology. It is believed the committee's report will be ready for the Cabinet at the meeting early next week.

Broken Eyeglasses

Promptness in making repairs to broken eyeglasses so that patrons will not have very long waits for badly needed eye helps, is a special feature at FOWLER'S OPTICAL PARLORS. This service has been brought to the very highest efficiency.
Consultation Free.

A. A. FOWLER
Phm.B., Eye Specialist.
Ground Floor. - 373 George Street.

DRY SOFT WOOD
$4.50 a Half Cord
DRY HARDWOOD
$6.50 a Half Cord
Cut Stove Length
STORM SASH and DOORS
that give lasting service
THE CANADIAN ALADDIN COMPANY
Phone 952 Evening 1522f
w-s-160

FRESH FISH

Sliced Salmon Trout, lb.	25c
Home-made Mince Meat, lb.	20c
Choice Grape Fruit (Chamberlain St. Store)	5 for 25c
Fresh Horse Radish, bottle	24c
Stove Pipes 24c.; Elbows	34c
Damper Pipes, Tee Pipes, etc., etc.	
Beehive Corn Syrup, lb.	10c

(Bring your own dishes).
Fresh Meat in all three stores.
Men's Socks, good quality, pair 10c
Electric Lights, wholesale 5 for $1
10 lb. Sugar (with $1.00 order) 78c

Mendall Braund
Special Fish Delivery, 'Phone 348.
Main Store, Cor. Park & Albert Sts.
C. & C. Stores, 571 Chamberdain St.
Cor. Lock and Lansdowne Sts.

BANK CLEARINGS

The bank clearings for the week ending today were, $829,422.

The Gift That Only You Can Give-- YOUR PHOTOGRAPH!
THE Troy STUDIO
140½ HUNTER STREET
"The Photographer in your town"

Dr. Goodwin
Chiropractor
PALMER GRADUATE
106-108 Barrie Building.
Lady Attendant. 'Phone 431
Hours: 10-12 a.m., 2-4 and 7-8 p.m.
Office Closed Tuesday evenings, and Thursday afternoon and evening.

10 lb. SUGAR - 79c

5 Grapefruit	25c
4 Quaker Corn Flakes	35c
3 Sugar Crisp Corn Flakes,	25c
2 Shredded Wheat	23c
Corn Meal and Wheatine, lb.	6c
Roman Meal, Package	29c

Bermaline Bread — unequalled in the fancy Brown Bread class. Try a loaf 15c

Norwood Cr. Butter, lb.	37c
2lb. Pure Lard	41c
2lb. Bulk Shortening	35c
4lb. Broken Rice	25c
3lb. Carolina Rice	25c
2lb. English Patna Rice	25c
Carolina Head Rice, lb.	15c
2lb. Sago or Tapioca	23c
2lb. Icing Sugar	23c
5lb. Light Honey	63c
10lb. Light Honey	$1.25
New Currants, 2lb.	25c
Seedless Raisins, 2lb.	23c
Cut Peel, Mixed, lb.	39c
Lemon and Orange Peel, lb.,	33c
Broken Walnuts, lb.	43c
Fresh Spices, Etc., for your Xmas Cake and Plum Pudding. They should be made now, as it is only six weeks to Christmas.	
3 Dozen Bottle Caps	10c
Raw Sugar, lb.	10c
Potatoes, Peck	15c
Cooking Onions, Peck	25c
Firm Cabbage, each	10c
2 Cans Peas	25c
Honey Drop Corn	19c
Large Loaf Bread (Why pay more?)	18c

McGregor's Pure Pork Sausage, fresh in To-morrow Morning.

60 Hunter Street East — Bowles CASH & CARRY GROCERY. — 168 Charlotte Street

Juiciful Grape Fruit EXTRA SPECIAL 5 for 25c

Oranges	29c, 40c and 60c
Lemons, dozen	39c
Apples, good cooking	40c
Snows, peck	40c
Mackintosh Reds, pk	50c
Greenings, peck	40c
Sugar, 12 lbs.	**98c**
Malaga Grapes, very fine eating lb.	20c
Bananas, dozen	40c and 50c
Honey, amber, 5 lbs	69c
Honey, amber, 10 lbs	$1.25
Honey, clover, 5 lbs	79c
Honey, clover, 10 lbs.	$1.50
Fresh Rolled Oats, 10 lbs	**45c**
Shredded Wheat, 2 oxes	25c
Corn Flaeks, 3 for	29c
Health Bran, pkt	22c
Cornmeal, Wheatlets and Oatmeal, 4 lbs.	25c
Auld Reekie Scotch Porridge Oats, pkt.	25c
Semolina, pkt	20c
Jelly Powders, 3 for	25c
Sugar Cured Bacon, machine-sliced, per lb.	28c
Bacon by the side, lb.	28c
Lard, 2 lbs.	41c
Shortening, 2 lbs.	35c
Cooked Hams, lb.	50c
H. A. Pure Pork Sausage, lb	25c
Smoked Pic-nic Hams, 4 to 6 lbs, per lb.	**20c**
Soap 10 bars	59c
Hawe's Floor Wax, tin	45c
Hargraves' Floor Wax, 40c,	75c
Our Special Black Tea, best on the Market	**59c**
Green Tea	49c
Green Siftings, 3 lbs	$1.00
Libby's Pork and Beans, 2 tins for	25c
Corn, Peas and Tomatoes, at the lowest prices.	
Campbell's Tomato Soup, 2	25c
Aylmer Soups, made in Canada	10c
Brunswick Sardines, 4 for	25c
Crosse & Blackwell's Salmon, ½ tin	22c
large tin	39c

FRESH MADE DAIRY BUTTER, PER LB. 36c

ALLEN'S CASH AND CARRY PHONE 730w
Corner George and Sherbrooke Streets

SMOKERS, - HURRY!

Big 2 for 1 Sale of Smokers' Supplies Extended to Fri. & Sat.

Such Amazing Values Were Never Before Offered in Peterboro: It Will Pay You To Buy Christmas Presents Here Now and Keep Them Until Needed

CIGAR SPECIALS
Some Reg. 10c Cigars, box 25 for $1.25
All 5c Cigars . . 6 for 25c
All 10c Cigars . . 3 for 25c
15c Cigars, box 25 for $3.00
2 for 25c Cigars, box for $2.50
Ovidos, small, pkg. . . 20c

PLUG TOBACCO
Present stock of Chewing and Smoking must be cleared. Some brands are going at . . . . . 2 plugs 25c (Regular 20c plugs)

CIGARETTE BARGAINS
Tuckett's, regular 18c, pkg. 10c
Craven A, regular 18c, pkg. 10c
Macdonald's, regular 15c, for 10c
Macdonald's, regular 35c, for 25c
Duke of London, regular 40c, for 25c
Philip Morris Cambridge, regular 25c, for . . . 15c

TOBACCO SNAPS
Practically all 10c packages . . . . . 3 for 25c
Practically all 15c packages . . . . . 2 for 27c
Practically all 25c packages, special at . . . 20c
Practically all half-lb. tins radically reduced.

TOBACCO IN TINS
Special quality English Tobacco.
90c tin for 75c
65c tin for 50c

PIPE BARGAINS EXTRAORDINARY

NEVER AGAIN WILL YOU GET SUCH MONEY-SAVERS AS THESE
Regular 50c Pipes . . . . . 2 for 51c
Regular 25c Pipes . . . . . 2 for 26c
Regular 15c Pipes . . . . . 2 for 16c
Regular 10c Pipes . . . . . 2 for 11c
Regular 5c Pipes . . . . . 2 for 6c
GUARANTEED FOR 6 MONTHS
Regular 75c Pipes . . . . . 2 for 76c
Regular $1.50 Pipes . . . . . 2 for $1.51

KOLA PIPES
Regular $1.00 Pipes . . . . . 2 for $1.01
CASE PIPES
Guaranteed genuine amber. Regular $4.00 Pipes, for $2.25
EXTRA VALUES IN PIPES.
Dunhill's regular $8.00 Pipes for $6.50
Sasieni regular $7.00 Pipes for $4.50
G.B.D. regular $4.00 Pipes for $2.00
Peterson's regular $2.00 Pipes for $1.00

5c CHOCOLATE BARS, CHEWING GUM, CANDIES, SALTED PEANUTS - 2 for 6c

SATURDAY POSITIVELY THE LAST DAY

339 George Phones 768 2108 **Louis Yeotes** *Tobaccos and Billiards*

WARNE'S MONEY-SAVING BARGAINS

A SPECIAL WEEK-END CLEARING SALE OF BARGAINS FOR THE CAREFUL HOUSEWIFE. This is only a Partial List. We have also GREAT REDUCTIONS in CHRISTMAS—SOLID FRENCH IVORY, EBONY, AND LEATHER GOODS.

Ask us our Prices on PERFUMES, TOILET WATERS, FACE POWDERS, COMPACTS. Complete Line of Moir's, Neilson's, and Page & Shaw's CHOCOLATES. Below are a few Prices:

CHOCOLATES — FRESH SHIPMENT 39c
NOT LESS THAN ½-POUND LOTS .....

GOODS SPECIALLY PRICED

Thermos Flasks at	50c
Celona Tea, ½-Lb.	38c
Celona Coffee, 1 Lb.	48c
Milk Magnesia	50c
Baking Powder (1 Lb.),	5 for $1.00
Menthol and Sulphur Ointment	49c
Red Pepper Ointment,	49c
Cod Liver Oil Compound	79c
Classic Stationery	79c
Hot Water Bottles	79c
Manyflowers Soap,	4 for 25c
Guaranteed Tooth Brushes	40c
Table Salt, Tin	5c

GOODS PRICED 2 FOR 1

25c Veloute Face Powder,	2 for 50c
25c Hydrogen Peroxide,	2 for 25c
$1.00 Russian Oil,	2 for $1.00
15c Toilet Soap (3 Odors)	2 for 15c
25c Talcum (all odors),	2 for 25c
15c Envelopes	2 for 15c
15c Linen Pads	2 for 15c
35c Kid Pads	2 for 35c
25c Linen Pads	2 for 25c
25c Tooth Paste, Mint,	2 for 25c
50 Coco. Oil Shampoo,	2 for 50c
35c Witch Hazel Cream,	2 for 35c
50c Perfume	2 for 50c
$1.00 Hypophosphites,	2 for $1.00

FREE — To Every Lady Customer, a Sample of Cream Given Away — FREE.

The Warne Drug Co. Ltd.
'PHONE 527 - - 351 GEORGE STREET

It's confidence that does it!

Pastry Flour 24-LB. BAG . $1.00

DRIED FRUITS, NUTS AND PEELS

Raisins, Valencia, Extra Select. These are very large, meaty fruit. We have them priced at a very low figure, 2 Lbs. 35c
Raisins, Valencia, Select, good value at, Lb. 14c
Raisins, Seedless, large and very free of sand, per 2 Lb. 25c
Raisins, Seeded, 2 Pkgs. 25c
Raisins, Sultana, Lb. 20c
Apricots, Standard, 2 Lb. 25c
Currants, cleaned by our electric cleaner, 2 Lb., 35c
Prunes, Large, Lb. 20c
Dates, Hallowe, first quality, 2 Lbs. 25c
Figs, large and fresh, 2½ Lbs. for 25c
Walnuts, Broken, Lb. 45c
Half-Pound for 25c
Almonds, Shelled, Lb. 50c
Half-Pound, for 30c
Almonds, Shelled, Valencia, Large, 4oz. 25c
Half-Pound 40c
Almonds, Shelled Jordans, Extra large, perfect kernels, most suitable for salting, 4oz. 35c
Half-Pound for 65c
Brazils, in Shell, Lb. 25c
Peanuts, freshly roasted, Lb. 25c
Lemon and Orange Peels, Lb. 35c
Mixed Peel, Lb. 40c
Also the Rola Peel, and this year it is better than ever.

CEREALS

Kellogg's Corn Flakes, 2 Packages 25c
Kellogg's Bran Flakes, 2 Packages 25c
Kellogg's Krumble Bran, Package 20c
Kellogg's Krumbles, Package 15c
Post Toasties, 2 Pkgs., 25c
Shred. Wheat, 2 Pkgs., 25c
Grape Nuts, 2 Pkgs. 35c
Post Bran, 2 Pkgs. 35c
Puffed Rice, 2 Pkgs. 35c
Puffed Wheat, 2 Pkgs., 25c
Quaker Corn Flakes, Package 11c
Sugar Krisp Corn Flakes, Package 11c
Wheatlets, 4 Lbs. 25c
Corn Meal, 4 Lbs. 25c
Graham Flour, 3 Lbs. 25c
Oatmeal, 3 Lbs. 25c
Rolled Oats, 10 Lbs. 45c
Roman Meal, Pkge. 31c
Cream of Barley, Pkge., 31c

Just a reminder about our 100% Whole Wheat Bread, and Campbell Creamery Butter.

PORTER S. WHITE CO.
334 George St. - - Phones 1960 - 1961

RIN-TIN-TIN
The famous Police Dog in a great melodrama—"FIND YOUR MAN"
CAPITOL

The Evening Examiner

VOL. LV., No. 114 PETERBOROUGH, FRIDAY, NOVEMBER 14, 1924 PRICE THREE CENTS

PROBABILITIES.
Fresh northwest winds, fair and cool. Saturday, fair with somewhat lower temperature.

Profitable November Shopping Ideas in This Issue - See Advt. on Page 13
Appealing Prices on Hosiery, Gloves, Wearing Apparel, Men's Wear, Etc. —The Cressman Co. Ltd.

BIG CITY BLOCK IS DESTROYED WHEN FIRE OVERCOMES FIGHTERS

Saltpetre, Sugar and Soap Factories Razed—Explosions Terrorize Thousands.

STILL BLAZING.

Dynamite Used to Stop Conflagration — Sulphuric Acid Scattered Over Blocks.

JERSEY CITY, Nov. 14. — (Canadian Press).— A conflagration which started in the salt peter plant of the Richardson Chemical Company, leaped beyond control of the fire forces of two cities to the plant of the American Sugar refinery company and then encompassed and destroyed several smaller factories and two rows of tenement houses which included most of the buildings in the entire block and raged for four hours before the firemen declared it under control at one o'clock this afternoon. Losses running into millions of dollars but which could not be closely estimated; 15 persons seriously injured or burned; scores of others cut by glass blown out of windows over a half mile radius by the series of explosions and 900 families made homeless was the toll.

Fumes Rolled Across City.

The entire city block bounded by Essex, Morris, Warren and Washington Street, occupied by two factories and two rows of tenement homes, was a roaring furnace at 11 a.m. when the fire leaped through dozens of streams of water and beyond human control, while explosions blew out the walls and roof of the plant, broke windows in all the area around, spread terror among the residents and gored into the huge American Sugar Refinery plant. Over a dozen firemen were overcome by the fumes, and scores of people were trearted for cuts from flying glass and the effects of fumes which rolled across the city and the Hudson River.

At 11.30 o'clock the Salt Peter plant had been destroyed, and the flames had spread to a block of three-storey frame dwelling-houses close by and to one building of the Colgate Soap factory. The front wall of the Sugar Company's building crashed.

Water Fails—Dynamite Used.

At noon Fire Chief Boyle called for tons of dynamite in order to blow up buildings in the hope of checking the conflagration. City Commissioner Fagan closed one city reservoir, directing all its supply to the fire nozzles, which increased the water pressure from 72 to 95 pounds.

Stores of sulphuric acid began exploding after noon and threw blazing debris into groups of firemen. Hundreds of families with household goods about them moved to safer sections. The police lines had been stretched about the burning area at a distance of six blocks from the fire.

At 12.30, when the fire had wiped out two or more factories and scores of tenement houses, the firemen expressed the belief that the fire was under control.

Children Menaced.

Two thousand children from the school nearby had been rushed out of school during the morning to safety when a terrific explosion in the Salt Peter plant scattered splinters in all directions. The children, terrorized, fled through the streets, finally being herded out of the danger zone by hundreds of policemen. Parents and children in tenements nearby were taken from the district in taxicabs. Fire-boats from New York City and the fire department from Hoboken and other places were soon in the desperate fight, while hundreds of volunteer firemen were engaged in extinguishing incipient blazes in nearby houses caused from sparks.

Breaks Out Again

This afternoon the fire in rear of the American Sugar Refinery broke beyond control and forced the fire fighters to retreat. The walls are caving in and releasing the flames which may carry across to warehouses full of inflammable substances. The huge plants of the Vulcan Iron Works, Manhattan Electric and main warehouses of Colgates are in th epath of fresh flames.

BALDWIN NAMES JUNIOR MEMBERS

Captain Sidney Herbert is Premier's Parliamentary Private Secretary.

LESS NEW BLOOD

LONDON, Nov. 14. — (Canadian Press).—Premier Baldwin yesterday appointed another batch of junior members of his Government, some Royal Household appointments being included. Nearly all those appointed held similar posts in the previous Baldwin administration.

Captain Sidney Herbert will be the Prime Minister's Parliamentary private secretary. Sir Geoffrey Butler will be private secretary to the Air Minister, Sir Samuel Hoare. Captain Herbert was born at Newport, Rhode Island, in 1890, his father, Sir Michael Herbert, being British Ambassador to the United States at that time.

Thus, apart from changes necessitated by a desire to heal the Conservative feud and bring Austen Chamberlain and Lord Birkenhead into the Ministry, Premier Baldwin has introduced less new blood into the Government that many of his adherents had hoped.

Zinovieff Affair.

The Zinovieff affair, having lain dormant since the elections, is again in the limelight. Mr. Chamberlain, Foreign Secretary, in a speech at Glasgow, confirmed the report that the Government had appointed a committee to make further inquiries, as the matter had been left in a very peculiar position by the Government's predecessors. Supplementary information, he added, had been obtained, which had failed to reach the Labor Government in time for its inquiry, and when the committee had reported the Government would decide what action to take.

The only other notable point in Mr. Chamberlain's speech was an expression of keen regret at the absence of Sir Robert S. Horne from the Ministry and earnest hope that it would not be long before a place would be found for him.

Departments Busy.

Parliament will not proceed with actual business of legislation for another month, but by reason of Wednesday's Cabinet meeting, the principal Government departments are busy preparing for the session, which will concentrate on international questions such as the cost of food, housing, unemployment and finance. These questions are being inquired into with a view to placing an effective programme dealing with social needs in the King's speech at the opening of Parliament.

Another question under consideration concerns a new commercial treaty with Germany, which, it is held, will be concluded early in the new year.

$2,150,000,000 SPENT ON ARMS IN 3 YEARS

Nineteen Countries Paid This Sum Exclusive of Warships and Airplanes.

LONDON, Nov. 14.— According to figures based on official documents and annual foreign trade statistics and reports on arms, ammunition and war material from nineteen countries during the years 1920, 1921 and 1922, the value of the world's traffic in arms was more than $2,150,000,000. This was exclusive of warships and airplanes, but included sporting guns and rifles and explosives for industrial purposes.

The amount of the recent international arms traffic is far greater than the published figures, which do not include secret gunning activities.

OLD COUNTRY RUGBY RESULTS.

LONDON, Nov. 14.—In Northern Union Rugby game, Swinton defeated St. Helen's 20 to 0. Oxford University defeated Newport 14 to 12.

FOUR ARRESTED IN VICE WAR.

ROCK ISLAND, Ills., Nov. 14.— Four leading citizens of Rock Island are under arrest in connection with the murder of John Looney, son of former owner of the Rock Island News, in a vice war.

MEXICAN DEPUTY SHOT DURING STORMY DEBATE

Prominent Labor Leader Has Fair Chance to Recover.

MEXICO CITY, Nov. 14.—(Canadian Press).—Deputy Louis Morones, the most prominent Labor leader in Mexico, who was shot through the stomach Wednesday night, following a stormy debate in the Chamber, was much improved yesterday, and physicians attending him reported that he had a fair chance for recovery. President-Elect Calles remained at the wounded deputy's bedside until five o'clock Thursday morning.

The chances of Leopoldo Guerrero, aged deputy from Zacatecas, who was wounded twice in the chest during the affray, are declared to be slim. Eye-witnesses to the shooting state that Guerrero was shot while sitting motionless behind his desk.

Announcements made at the headquarters of the Regional Federation of Labor, the Workers' Confederation and other Labor organizations stated that the Labor bodies would support whatever action the Agrarian-Laborite minority in the Chamber might take, because, it was declared, the minority to which Deputy Morones belongs was the victim of aggression by the majority of the confederated Socialist bloc.

ST. PAUL STATUE IN FAMOUS FAKE

Sold as a Della Robbia to Metropolitan Museum of New York.

COURT DISCLOSURE

PARIS, Nov. 14. — (Canadian Press).—The statue of the apostle St. Paul sold to the Metropolitan Museum of New York for $3,000 February 26, 1921, purporting to be the work of the famous Italian sculptor Luca Della Robbia, is a fake, according to testimony given Thursday by Jean Vigoroux, former New York agent for the late Joseph Demotte, art dealer. Vigoroux is on trial charged by the Demotte estate with breach of trust.

Under cross-examination the defendant was requested to explain why his books only showed a price of $1,500 for the St. Paul statue in his accounting with his employer and why this amount was turned in to Demotte.

"I had to pay the difference to intermediaries through whom I got into touch with Joseph Breck, director of the Metropolitan Museum" replied Vigoroux.

Asked to identify the intermediaries, the witness declared that they were "men about town—men of the world in New York—whose names I refuse to divulge."

Then raising his voice in stentorian tones which echoed throughout the court room, Vigoroux shouted: "That statue is a fake—infamous fake and the Metropolitan Museum has been imposed upon. Before this trial is over, it wont be the only fake shown here as having enriched Americans."

"It seems that Demotte faked his statues and you faked your books," interjected the opposing attorney.

Continuing his enumeration of the "fakes" sold in the United States Vigoroux told the court that one head of Christ in stone, purporting to date back to the thirteenth century, was sold to Hawley W. McLanahan, of Philadelphia, for $3,000.

KING OF WILD HORSES THE ROYAL TO-NIGHT

A Most Marvellous Picture Enjoyed By Big Crowd Last Night.

The extraordinary picture, "The King of Wild Horses," was shown to a full house at the Royal last night. The story is built around the wonderful horse "Rex," and is exceptionally good, and everyone who sees the picture has the same feeling for the star is if it was a human being. You will miss one of the very best pictures you have eevr seen if you do not attend the Royal to-night or to-morrow. Two shows to-morrow night—7 and 9 o'clock.

PIANO SNAPS FOR SATURDAY. ONE FIRST-CLASS UPRIGHT PIANO AT $135.00, FOR SATURDAY ONLY.
ONE GERHARD HEINTZMAN PHONOGRAPH, AS GOOD AS NEW. SATURDAY ONLY $65.00. —E. V. WARNE, 325 GEORGE ST. PHONE 1238. 2d116 4317

GIRL ON SCREEN LIKE HIS WIFE SHARES ESTATE

Pauline Garon Gets Fortune Through Strange Will of Louisiana Planter.

MOURNED HIS WIFE.

Screen Star Must Accept the Guardianship of Benefactor's Daughter.

NEW YORK, November 14.— To a cotton plantation in Southern Louisiana, land of love and romance, Pauline Garon, petite screen star, is speeding to-day to assume guardianship of a woman almost twice her age and a fortune estimated at half a million dollars.

She has been made chief beneficiary in one of the queerest wills ever recorded in th country. She left yesterday afternoon from Grand Central Station amid a storm of congratulations from friends.

Fate moved relentlessly across the checkerboard of life, with Willian J. Bowman as the pawn. Esteemed throughout the countryside for his philanthropies. Bowman longed for an heir to his vast expanse of cotton fields. A daughter was born—Anna. Then suddenly came the hand of death and clutched the throat of the beautiful and charming Mrs. Bowman.

Could Not Forget Her.

It was a bitter blow to the man. He busied himself with his crops, and tried to forget. He fastened his affections on the little girl. But love for his daughter could not remove the mental pictures which were ever present of the beautiful woman who had passed on.

The planter plodded along. Anna had grown into womanhood, but never married. He could find little of the type of her mother in her, although no man could ask for a more loving daughter.

In New Orleans three years ago, where he had gone on a business trip and taken Anna with him, Bowman went to a motion picture theatre. The presentation featured Miss Garon.

Resembles His Wife.

The man was overcome by the similarity in the appearance of the screen star and his wife. Pauline, with all the girlishness of her 23 years, was the personification of the hoop-skirted, crinoline beauty he had courted many years before.

The midnight oil burned late that night in the room of the old planter. It came to light a few days ago when the Bowman will was read. By its terms Miss Garon was to receive a share in the estate, amounting to $500,000, on condition that she would accept the guardianship of Anna, now 43. It was the only stipulation the testator made.

Last Saturday a firm of Louisiana lawyers notified Miss Garon of the will and its contents. Hurried consultations with relatives followed, and then she decided to go through with the bargain.

"Don't ask me to talk about it," she said just before her train left yesterday. "I'm so flustered. It all seems like a dream. And I know Anna and I will get along fine."

STRIKE IS SPREADING.

Transport Workers to Aid Australian Dockers.

SYDNEY, Australia, Nov. 14. — (Canadian Press Cable Via Reuter's)—The strike of stevedores and dock laborers in Australian ports against working overtime in loading and discharging vessels now aims at the abolition of the free labor bureau in Sydney where hundreds of non-unionist workers are being given preference in obtaining employment. Thursday 20,000 transport workers pledged themselves to support the attitude of the waterside men in fighting the bureau. Fifteen colleries which employ about 4,000 men are now idle at Newcastle in consequence of the strike, and for local reasons the whole of the Mount Kembla district is also idle.

PROPORTIONAL REPRESENTATION.

ADELAIDE, South Australia, Nov. 14.— (Canadian Press Cable Via Reuter's)—The South Australian House of Assembly yesterday arried the Proportional Representation Bill which reduces the membership of the house from 46 to 35.

DOWNING STREET EAGER TO PLEASE DOMINIONS

Premier Massey, of New Zealand, Disagrees With Auckland Geddes' Remark.

WELLINGTON, New Zealand, November 14 (Canadian Press Cable via Reuters). — Premier W. F. Massey of New Zealand does not agree with the statement made by Sir Auckland Geddes, former British Ambassador at Washington, to the effect that it often has happened that when the Dominions have looked towards Great Britain they have found no sympathetic answer or understanding.

The statement in question was made in connection with a lecture in London on Tuesday, in memory of Walter Hines Page, former United States Ambassador to Great Britain.

Premier Massey says his experience has been that the doors at No. 10 Downing Street are never closed in the face of overseas representatives of the Empire, especially when they are at all unanimous regardin what they want.

On the contrary, he has always found the representatives of the British Government anxious to meet the Dominions' requests in every possible way.

PUBLIC SCALES WEIGHED WRONG

Ald. O'Connell, of Montreal, Intervened With Chief to Protect Coal Dealer.

PROBES PROGRESS.

MONTREAL, November 14 (Canadian Press). — Alderman O'Connell, who had been mentioned by Chief of Police Belanger, as intervening to prevent cases being made against local coal companies for short weight in their coal deliveries, testified at the inquiry into Montreal police affairs, now being conducted by Mr. Justice Coderre, yesterday afternoon.

Ald. O'Connell said he had intervened in one case because it was an honest company of good people, who did not want their names before the public in that light. Later, it had been proven, he said, that the city scales had been wrong.

Honore Demers told of being ill-treated at the hands of Constables Gagnon and Dupuis, and his story was corroborated by other witnesses. They had, he said, searched him, and finding no money, severely beat him up and later they took him to the police station and laid a charge of assault against him.

Another witness heard was a former inmate of a disorderly house, whose name His Lordship ordered not to be published, since she is now married to a respectable citizen. She stated that during the summer of 1918 she had taken $50.00 to Captain Suave, on behalf of Maime Brown, at whose house she had plied her trade at the time.

AUTOMOBILE PRAISED AS AN AID TO HEALTH

Dr. Woods Hutchinson Says It Takes Folks Out in the Air.

SYRACUSE, N.Y., Nov. 14. — The automobile was praised as one of the most potent factors in promoting health and longevity by Dr. Woods Hutchinson of Boston in an address at a luncheon meeting of the State Committee on Tuebrculosis and Public Health of the State Charities Aid Association.

Using for his topic "Making Health Contagious," Dr. Hutchinson declared that longer life and better health which the people of the present generation are enjoying is due in great part to widespread use of automobiles.

"Your car takes you out in the open," he said, "into the air and the sunlight—nature's great curative forces. Your car adds to your years of life. Modern life, with its automobiles and other luxuries, isn't so bad after all."

"Tuberculosis, which used to head our death lists," he continued, "now ranks third, fourth or even fifth. In recent years many of the notions of doctors have changed. Good food, we know to-day, is a proper aid to health, and by good food I mean foods that formerly were abhorred, including ice cream, cakes and salads. All are rich in vitamins, and, although we do not know what these vitamins are, we do know that they make for health."

SAULT PRINTER LOST TWO DAYS ON DEER TRAIL

Sheltered Himself in Hollow Log With Wolves Howling Around Him.

HAD NO FOOD

Matches Moistened by Perspiration Were Useless—Ate Ferns.

SAULT STE. MARIE, Ont., Nov. 14. — After being lost in the woods back of Northfield, on the A. C. R., from Monday morning until Wednesday morning, without food or matches to light a fire in one of the worst storms this season, Mr. I. J. Walters, linotype operator at the Sault Daily Star, finally turned up at Mr. and Mrs. William Calvert's cottage at Island Lake, his clothes in ribbons, and suffering from the pangs of hunger and frost. He returned to the Sault Wednesday night on the A.C.R. still suffering from his experiences, but grateful for his return.

Followed Deer Tracks.

Mr. Walters gave the following account of his experience in the bush: "I started into the bush at Northfield on Monday morning, carrying a compass, map and a police whistle, as is my custom when travelling in the bush. I walked southwest along the Lumber Road to an abandoned shed until I came across several deer tracks, which I was able to follow in the snow for a few miles. Finding myself in the heart of strange territory at the end of the chase, it suddenly dawned upon me that I was lost, and I hastened to retrace my tracks in the snow. But soon this fragmentary guidance was obliterated for it commenced to rain heavily, dissolving the snow and blotting out all trace of my footsteps.

"I walked until Monday night, when weary from my exertions, and discouraged by my fruitless endeavors I went to sleep under the trunk of a tree just wide enough to protect my body from the stormy elements for the rain had begun to pour in torrents.

Hears Wolves Bark.

"When I found that I would have to sleep out in the forest on Monday night my greatest fear was wolves, for I had seen an abundance of their tracks earlier in the day in that very vicinity, and my fears were not without grounds as it proved shortly after I had lain down for the second time. Although I am deaf I am not stone deaf, and I heard plainly the barking of large packs of timber prowlers which reminded me of the barking of dogs, and soon I could see them darting quickly about at a distance of about 20 yards, and I was grateful that they didn't come any closer.

Ate Ferns and Wood.

"Tuesday, being still lost, I found a hole in a huge tree trunk which I cut out large enough to shelter almost my whole body. I put my feet in first, and only my head and hands showed at the opening. It was bitter cold, with a strong wind blowing. The pangs of hunger were beginning to tell on me, for I hadn't eaten anything since Monday noon, when I ate a small lunch which I had taken with me in a small paper bag, but I didn't intend to starve, and made my repast of ferns and dead wood and oh! how thirsty they made me feel. The ferns were bitter, but better than nothing. I would have given anything to build a fire, but the two matches I had taken with me were soaked and useless from perspiration.

"On Wednesday morning, while it was still dark, I started to walk as usual. Climbing a high hill, to my surprise, I saw several lakes, one of which I guessed to be Island Lake. Deciding to go southward to pass a lake in order to get across to the western side, I came across a shack, and noticed smoke issuing from the chimney. I called and knocked at the door. Still no response, I opened the door and there was a man tending to the stove and cooking breakfast."

THE WEATHER.

Peterboro had its first fall of snow last night, and this mo. ing found the trees, shrubs and all outside objects covered with several inches of wet, clinging snow. Last year the first snowfall of the season came on Nov. 23rd. The snowfall was heavier, the temperature lower causing "the beautiful" to remain for several days.—W. P.

STEED VERIFIED STORY OF WILSON INCIDENT

Lloyd George Asserts Story in Memoirs Is "Stupid Invention."

LONDON, Nov. 14.—Publication of a book written by H. Wickham Steed, former editor of the Times, entitled "Through Thirty Years," yesterday brought from Lloyd George a strong denial of a passage in the volume which related that during the peace conference at Versailles, Premier Clemenceau of France "accused Lloyd George so flatly of repeated inaccuracy of statements that Lloyd George seized him by the collar and demanded an apology, and after President Wilson had separated them, Clemenceau offered Lloyd George reparation with pistols or swords."

The former British Premier characterized the Steed account as a "stupid invention which contains not the slightest basis of truth."

In reply, Mr. Steed said: "I should naturally not have published a story of that kind without having verified it in advance from persons who were present."

The author added that he had no intention of entering into a personal controversy in the matter.

FROST APPEALS FOR M'GAUGHEY

Interviewed Department of Justice in Behalf of Lindsay Man Facing Death.

EXECUTION DEC. 5.

(Special to the Examiner)

LINDSAY, Nov. 14.—The information was given out today that Leslie Frost, who defended Fred McGaughey sentenced to be hanged on December 5th for the murder of Beatrice Fee, was in Ottawa interviewing the Department of Justice in the interests of the condemned young man.

It is believed here that the Department will take no action in the matter and that McGaughey will pay the penalty on the above date, which is only three weeks away.

According to a statement of one of the death watch, the prisoner fixes his eyes on him for hours at a time during the night. He has gained fifteen pounds in weight, and spends most of his time smoking cigarettes and playing solitaire. His relatives visit him frequently when he engages in conversation with them through the bars of his cell. His spiritual advisor is Rev. F. H. McIntosh, pastor of St. Andrew's church, who has manifested a deep interest in the unfortunate young man. Other friends interested in his spiritual welfare have sent him a large number of tracts and other religious publications as well as copies of well known hymns.

Mr. Fee, father of the murdered girl, called at the jail recently for the articles belonging to his daughter which were produced during the trial.

COOLIDGE BANS BALL.

Never Learned To Dance, Hence Inaugural Off.

WASHINGTON, Nov. 14.—President Coolidge never indulged in dancing. He is not opposed to it, but for some reason he never learned to dance.

His attitude toward dancing was reflected to-day when the subject of the ceremonies for inauguration was discussed. The President let it be known that he was not opposed to a parade, but was against an inaugural ball because he would be expected to dance.

OLYMPIC RUNNER INSANE.

Paul Kiraly, Marathon Entry, Races Naked in Budapest Streets.

BUDAPEST, Nov. 14. — Paul Kiraly, the famous Hungarian marathon runner, suddenly lost his reason Monday night and was found running naked through the streets. The patient was taken to an asylum by the police.

The athlete, who works as a waiter in an exclusive Budapest club, has been running two kilometers daily to keep in training, despite the fact that his work keeps him employed until the early morning hours. Kiraly is supposed to have lost his mind through the overstrain of and his disappointment at the Olympic games.

GERMAN EXPORT FLOOD DENIED BY STRESEMANN

Foreign Trade Only Equivalent to 40 Per Cent. of Pre-War Volume.

GERMANY DISARMS

Foreign Minister Expresses Satisfaction at French Evacuation of Territory.

DORTMUND, Germany, November 14 (Canadian Press). — Approval of the election in the United States of President Coolidge was freely expressed by Foreign Minister Stresemann in the course of a significant campaign speech before the convention of the German People's Party here yesterday.

The Foreign Minister's utterances in their totality, constituted a sturdy defence of the policies enacted and pursued by the present Government, especially in connection with the nation's foreign affairs.

The speaker left no doubt in the minds of his party colleagues that the principles which have heretofore guided the Government in its conduct of internal and foreign affairs must be rigidly adhered to. The keynote of his speech was one of optimism born of faith in the goodwill and sincerity of the signatories ot the London agreement.

Proof of Goodwill.

The speaker expressed strong satisfaction in French loyalty regarding the evacuation of the occupied zones which, he said, justified confidence that her further obligations would also promptly be fulfilled in accordance with the Treaty of Versailles, and which would be the best test of the Allies.. goodwill.

Alluding to the various commercial treaty negotiations with Great Britain and other countries, Minister Stresemann emphatically denied that Germany would shortly flood foreign countries with German goods and exclude foreign goods from Germany by prohibitive tariffs. He added that Germany regarded her exports as far behind all other countries, and Germany's foreign trade as only equivalent to 40 per cent. of her pre-war trade.

Germany Disarmed.

The Foreign Minister claimed that a recent inspection proved that Germany had disarmed, and that the Government was therefore justified in expecting and demanding, that within a short time, control shall be taken out of the hands of the Inter-Allied Commission and transferred to the League of Nations. He complained of the apathy shown concerning Germany's entering into the League, and contended that an unarmed nation, in the midst of an armed Europe, could not possibly renounce its last means of protection afforded it by its right to neutrality, even though it was a member of the League.

DON'T STAND STILL.
A big portion of your progress depends upon proper vision, yet thousands of people unconsciously retard their advancement by neglecting their eyesight. If your eyes are deficient, properly fitted glasses will make for progress. See W. H. Lacey, Optometrist, 410 George St. Phone 1160.

MILLWOOD.
CUT 12 INCHES LONG, $4.00 PER TEAM. LOAD APPLY ALFRED McDONALD LUMBER CO., LTD. PHONE 176. 3d114 4267

Want to sell that pair of skis? Want ads. do it, sire, with ease.

USE A WANT AD

If inconvenient for you to call at the Examiner Office, 'phone 1600 and and give you the cash rate, 1c per word, figure or letter first insertion, ½c. per word for subsequent insertions.
We will call for the advertisement
All orders in before noon to be called for will appear same day.

G.W.V.A. HALL
25c
"RIGHT LIVING FOR ALL"
HON. MR. JUSTICE RIDDELL
FRIDAY EVENING
NOVEMBER 14
BE SURE TO COME

BOARDERS WANTED

BOARDERS WANTED — ALL conveniences central to south end factories. Home privileges. Six dollars a week for men. Five dollars for ladies. Room together. Apply 219 Lake street. 3d 115 7181

SITUATIONS VACANT

$5 SELL HOUSEHOLD NECESSITIES— greatest imaginable demand; have business of your own; make five dollars up daily; capitol or experience unnecessary. B. Garretson, Brantford, Ont. 12d 118 7022

TEAMING AND CARTING

WANTED — MOTOR CARTING, ALL kinds, long or short hauling. Beatty Bros. 'Phone 2169-991r2.

POULTRY AND EGGS

FOR SALE — PURE-BRED WHITE Leghorn Cockerels. Eggs from a Leamington three hundred egg-a-year-flock. J. T. Garvey, Douro. 'Phone 8 ring four. 2d 115 4297

DUCKS FOR SALE— PURE BRED Pekin Drakes, $2.00 each. Apply Harold Bolton, Indian River, Ont. 3d 116 7238

INSURANCE.

FRANK A. BLACK—209 Barrie Bldg., Peterborough, Ont., representing Manufacturers' Life Insurance Co. 'Phone 808. Residence 2230.

BARRISTERS AND SOLICITORS

J. W. REID—Barrister, Solicitor, etc. Successor to A. E. Dixon, 257 1-2 George street. 'Phone 620.

GORDON & O'BRIEN — Barristers, Solicitors, Notaries. Money to loan on easy terms. Special attention to Patents and Trade Marks. Phone 219. G. N. Gordon, K.C., M.P., J. A. O'Brien.

S. T. MEDD—Barrister, Solicitor, Notary. Office over the Dominion Bank, corner of George and Simcoe streets. Telephone No. 22. Private funds to loan at current rates upon easy terms.

PECK KERR & McELDERRY, Barristers, Solicitors and Notaries. Office, Water street, Peterboro. Money to loan at the lowest current rates of interest on easy terms of payment. E. A. Peck, F.D. Kerr, V. J. McElderry.

O'CONNELL & CORKERY—Barristers, Solicitors and Notaries. Money to loan at the lowest current rates of interest. Daniel O'Connell, John R. Corkery, Hunter street, two doors west of the Post Office.

DUMBLE & JOHNSTON—Barristers, Solicitors, etc. Office, over the Toronto Savings and Loan Company, George Street. D. W. Dumble, K.C., W. Johnson.

HALL & HALL—Barrister, Solicitors and Notaries Public, Hunter street, Peterborough next to St. John's Church. Money to loan at the lowest rates of interest. E. H. D. Hall. Basil D. Hall.

MOORE & WEARING — Barristers and Solicitors, 403 Water street, opposite the Post Office. Money to loan at the lowest current rates of interest. Jos. Wearing, M.A.

R. R. HALL—Barrister, Solicitor, etc. Peterboro, Ont. Office, corner of Hunter and Water streets, over the Canadian Bank of Commerce. Trust Funds to loan on easy terms of payment.

JAMES FORDYCE STRICKLAND—Barrister, Solicitor, Notary Public, Peterboro. Phone 191. Money to loan. 375 Water street.

WILFRID F. HUYCKE, Barrister, Solicitor, Notary Public. 395 Water street. Telephone 239.

OSTEOPATHY.

DR. WILL A. SETTLE—Osteopathic Physician Office in Crown Apartments, 124 Hunter street. Corner Water and Hunter streets. 'Phone 649. Office Hours. 9 to 11 a.m. 2 to 5 p.m. and 7 to 9 p.m.

MEDICAL.

DR. BUCHANAN, F.R.C.S., Edinburgh M.R.C.S., Eng., L.R.C.P., London, Eye, Ear, Nose and Throat Specialist. Hours 9-11, 2-4 p.m., and 7-8 p.m. 'Phone 519. Office, corner Water and Murray streets.

DR. C. C. CRAGG— Eye, Ear, Nose and Throat Specialist. Office 295 Charlotte street, formerly occupied by Dr. Neal, Hours—9-11 a.m., 2-4 p.m., 7-8.30 p.m. Telephone: House 980J. Office 2135.

DR. C. B. WAITE, M.D. C.M.

POST GRADUATE LONDON, ENG.

300 CHARLOTTE STREET

Special Attention Heart and Lungs

'Phone 244.

MONEY TO LOAN.

We have funds to loan on Real Estate Security at the lowest rates. GORDON & O'BRIEN. 'Phone 219.

FOR SALE.

FOR SALE— BEST AND BIGGEST wood value in city. W. H. Baker, Peterboro Planing Mill, Dublin street. Telephone 676F. 26d 126 6856

FOR SALE—A NUMBER OF STORM or sunroom windows. Double diamond. A snap. 'Phone 949W. 3d 115 7193

FOR SALE—1 A-B FOUR BURNER gas stove, 1 coal oil heater, stove pipes and elbows. Apply 159 Hart Ave. 3d 115 7173

FOR SALE — 2 CANARIES WITH cages, also Pomeranium pup. Apply 154 Dufferin. 'Phone 1704F. 3d 117 7276

FOR SALE — 2 MEN'S WINTER Overcoats, sizes 38 and 40; Black Persian Lamb furs, scarf and muff; 1 pair ladies' laced boots, size 5; ladies' hats, etc. Will sell very cheap. 571 Water street. d3 117 7279

FOR SALE—OILCLOTH AND CONGOleum, attractive patterns, 40 and 45c yard. Men's brand new heavy overcoats, all colors, $15 up. Men's and boy's sweater coats and pullovers reasonably priced. Peajackets, first quality, all sizes $7 to $7 1-2 Men's watches $1 up. Smith's Stores 390-394 Aylmer. 3d 116 7239

FOR RENT— GARAGE. APPLY 375 Downie street, Mrs. Mulholland 3d 116 7250

FOR SALE — GOOD HARDWOOD slabs, per load cut, $12.50; half load cut, $6.50; Spie, apples, per barrel, $5.00; Starkes, per barrel, $4.25; Gainers per barrel, $4.25. Also orders taken for potatoes off car at 75c per bag. Call 1363J. Wm. Lunn. 6d 119 7251

FOR SALE—WHITE GLASS PORCH. Good condition. Apply 138 Hunter street east. 3d 116 7248

FOR SALE — USEFUL AND FANCY handmade articles. Some antiques 629 Stewart street. 3d 115 7207

FOR SALE—LARGE QUEBEC HEATer also good sewing machine. Cheap Apply 255 George street. 3d 117 7280

FOR SALE — QUEBEC HEATER with oven also two heaters. All in good condition. Apply 344 Mark street. 3d 115 7200

FOR SALE—2 GAS STOVES, 1 large and 1 small. In good condition. Apply 307 Boswell Ave. 'Phone 1005W. 3d 117 7262

FOR SALE—CHEVROLET CAR NO. 490 Touring, in good running order. Only $75.00 quick sale. Apply 468 Stewart street. 1d 115 7263

FOR SALE— GENT'S WHEEL IN good condition. Apply 423 Hamber street. 3d 116 7257

FOR SALE— A CHILD'S SET OF white furs, 1 set of Black Fox Furs 367 Bethune street. 3d 117 7273

FOR SALE — HORSE WAGGON, sleighs and harness. Apply 301 Louis street. 6d 119 7256

FOR SALE—MUSKRAT COAT, ALmost new. Cheap. Apply in evening. 100 London street. 5d 13 14 17 18 19 7215

FOR SALE— ART GARLAND HEATer with oven in good condition. Apply 417 Roger street. 3d 115 7198

FOR SALE—OXFORD LAURAL PARlor Cook in good condition. Apply 479 Roger street. 3d 115 7199

FOR SALE—ONE LOUNGE, FLAT top desk iron bedstead, also large table. Apply 636 Union. 3d 116 7214

FOR SALE — ONE HAWAIIAN Steel Guitar complete outfit with instructions, including a noteless player attachment for beginners. Apply 354 Downie street. 3d 115 7203

FOR SALE—PHONE 1937 for HEAVY hardwood slabs, mixed wood, mixed slabs and kindling. Prices reasonable. W. J. Fitzgerald, Park and Romaine streets. 26d 138 7123

FOR SALE—ONE DROP HEAD SEWing machine in splendid condition. Nine dollars. Apply 490 George St. North. 3d 115 7157

FOR SALE—IRISH TERRIER PUP, 6 months old. 'Phone 151. 3d 115 7184

FOR SALE— 1COOK STOVE. APPLY 495 Elm street. 3d 115 7187

FOR SALE—GOOD SKUNK CHOKER Never worn. Apply 174 Adaline. 'Phone 1485J. 3d 116 7209

FOR SALE — McLAUGHLIN BUICK engine. Apply 699 Harvey. 3d 116 7226

FOR SALE— SOFT WOOD $6, $7 AND $9 per cord. Hardwood, $9, $11, $13 and $14 a cord, cut 12". 'Phone 650 Furdy's Lumber Co., (nights 1923M) 26d 139 7221

FOR SALE—1 COOK STOVE SILVER King, Heaters, from $4 up; Extension table $10; Marble top table; $10 Parlor tables, chairs, couches, 1 Morris chair $4.50; Mahogany china cabinet. Cream wicker baby carriage. J. Boorman, 243 McDonnel street. 3d 116 7227

FOR SALE— GENT'S WHEEL (MASsey), nearly new. Eighteen dollars. 203 Simcoe street. 2d 115 7220

FOR SALE—ART SOUVENIR HEATer with oven. Apply 219 Lake street 3d 115 7180

FOR SALE—HEATER WITH OVEN, good condition. Apply 102 Gladstone Ave. 3d 115 7197

HELP WANTED—Female

WANTED — A GOOD RELIABLE woman would like work by the day. 'Phone 513J. 3d 117 7224

WANTED—LADIES TO CROCHET jackets and bootees at home. Wool supplied. Apply Elliott Mfg. Co., Rink street. 3d 117 7266

WANTED— AT ONCE, EXPERIENCed chocolate dipper. Apply at the Marathon Candy Kitchen. 3d 117 7274

HOUSEKEEPER WANTED, SINGLE lady. Box 7282, Examiner. 3d 117 7282

WANTED —EXPERIENCED DINING room girl. Apply White House. 3d 116 7223

NOTICE

NOTICE

CHIMNEYS AND FURNACES CLEANed. 'Phone 1851W. 26d 131 7011.

WINDOW CLEANING, J. A. FOSTER, 685 Patterson street, 'Phone 1763J. Storm windows cleaned and put up. 12d 125 7222

HAIRDRESSING

HAIRDRESSING AND MANICURING By Mrs. Johnston, 515 Albert st., telephone 2027W. 7d-118-7145

WANTED—ANY MIDDLE AGED WOman desirious of a comfortable home for the winter, please call at 111 Rubidge street. 3d 117 7275

MISS WARDLAW & MISS MARTIN, 485 Donegal street. High-Class dress-makers from Scotland. Prices reasonable. Own material made up. Hours 9 a.m. till 6 p.m. 5d-116-7155

NOTICE— DIGGING, SEWER CONNECTIONS work. Water connections. Plug Sewer. Reasonable. Apply 404 Dublin street. Phone 111m. 6d-116-7136

TAXIDERMIST WORK DONE. HAVE your specimens mounted. Apply 156 London or 'Phone 878. 24d 120 6723

NOTICE—HENRY BROS. CARPENters and builders. Estimates given on new and repair work. Hardwood flooring a specialty. 'Phones 1024 or 2009W. 148 Murray street.

WM. KELLAR, PAINTING, PAPERhanging and graining. Prices reasonable. 'Phone 2042F. 8d 120 4288

FOR RENT

TO RENT —ELECTRIC VACUUM cleaner. 'Phone 1681W. 18d 122

FOR RENT — 2 UNFURNISHED rooms, bathroom flat, also garage. 'Phone 2071J. 6d 115 7206

FOR RENT—HEATED OFFICE ON George street. Apply 427 George street. dtf

FURNISHED HOUSE, SOUTH CENtral, near car line. Modern conveniences. Exceptional opportunity for small family only. 'Phone 845J. 3d 117 7271

TO LET — HOUSE. MODERN EXcept furnace. Apply 199 Murray St. 3d 117 7265

TO RENT — FURNISHED FRONT bedroom. All conveniences. 'Phone 1475J. 3d 117 7277

FOR RENT — SIX-ROOMED HOUSE newly decorated. All conveniences. $25. Apply 214 Wescott. 3d 115 7278

TO RENT—SEVEN ROOMED STRICTly modern house. All newly decorated. Central. Apply 540 Waterford street or 'Phone 1936F. 3d 116 7219

TO RENT—SNUG, CLEAN HOUSE, six rooms. Conveniences. Garden. North Central. Reasonable. Apply 183 Antrim. 3d 116 7242

TO RENT—HOUSE, CENTRAL. Apply 427 George. 'Phone 1921J 6d 119 7225

TO RENT—FURNISHED OR UNFURnished kitchen and bedsitting room heated on bathroom flat to adults only. 593 Chamberlain. 3d 116 7211

TO LET—6-ROOMED HOUSE. ALL conveniences. Apply 769 George St. 3d 116 7235

TO RENT—STONE HOUSE, 2 ACRES market garden well worked. East City bordering on Little Lake. Will rent house without garden. City water and electric lights. Apply C. H. Rogers, 'Phone 151. 5d 117 7185

TO RENT— BUNGALOW. ALL CONveniences with furnace. Apply 576 Wolfe street. 3d 115 7197

TO RENT— 5-ROOMED HOUSE. Apply 464 Stewart street. 3d 115 7203

FOR RENT— BUNGALOW, "FIRST Class", Cheap to right party. Apply 296 Stewart street. 6d 114 7086

TO RENT—$12 PER MONTH; SMALL 5-Roomed House, south, handy to C. G. E. Apply 293 Dalhousie st. 5d-116-7152

GARAGE TO RENT — PHONE NO. 1235w or call 509 King street. 6d-117-7143

TO RENT — FEW GOOD GARAGES also storage, central. Apply owner J. J. McBain, 118 1-2 Hunter street, 'phone 1869W. 11d 119 4170

TO RENT— HEATED APARTMENTS also garage. R. C. Braund. 10d 118 0978

FOR RENT — OFFICES, BANK OF Toronto Building. Heated. dtf

FOR RENT

MODERN HEATED APARTMENT IN Bank of Commerce Building. Immediate possession. Apply 427 George street. dtf

TO RENT— NO. 173½ SIMCOE ST., Suitable for store or office. Immediate possession. Apply 427 George street. dtf

FOR SALE.

FOR SALE — A WARM PORTABLE hen house. Apply 'Phone 1130F. 3d 116 7241

FOR SALE—50 HORSE BLANKETS (government) for sale, real bargains. 150 bed blankets, pure wool, single and double, weight 9 to 10 lb. pair, suitable for lumber camps pair $4.50, single $2.25. Also cross cut saws, 5 1-2 feet, pure steel, $4.50. Solid steel axes 4 to 4 1-2 lbs weight, $1.28 axe handles 25c. All kind tools cheap. Smith's Stores, 390-394 Aylmer. 3d 116 7240

FOR SALE — BRASS BED COMplete with new all wool mattress, 3-piece mahogany parlour suite, upholstered in tapestry, fumed oak living room table, morris chair, round extension table, 3 burner gas stove, improved Quebec Heater, blinds, curtains, cook stoves, pillows (all feather) $2.25 pair and various other articles. The Economy Furnishing Store, Opposite Opera House. 3d 116 7244

FOR SALE— AT HICKEY'S SHOE store, 169 Hunter street, boy's shoes $2.75; Misses' shoes, $2.50; woman's cushion sole, $4.50. 3d 116 7245

FOR SALE—BACK WALL ALSO Reservoir for Supreme range. Slightly used. Apply 481 Murray street. 2d 113 7246

BUSINESS CHANCES

SHOE STORE WELL LOCATED IN Ottawa's business section. Low rent, clean stock, can be reduced to your own figures, very little cash will handle. Nice living quarters over store. Apply 7253 Examiner. 3d 116 7253

SALES HELP WANTED

AN OPPORTUNITY TO EARN YOUR Christmas Shopping Expenses. Earnings from $10 to $30 weekly, from now until Christmas. Whole or spare time, with our line of personal greeting cards. Samples free. Write for information. Master Kraft Greeting Card Company, Toronto, Ont. 12d 117 4141

FOUND

FOUND— AT RIVERSIDE PARK open face silver watch. Owner may have same at 68 Sophia street. 3d 116 7237

LOST

LOST—TUESDAY AFTERNOON, TWO five dollar bills. Finder please leave at Examiner. 3d 116 7229

LOST— BLACK, WHITE AND TAN hound dog. Anyone found harboring same after this date, will be prosecuted. Return to 57 Aylmer St. 3d 116 4239

LOST —ABOUT 26TH OCT., HAND satchel between Cricket Place and Norwood Road. Finder please leave at 21 Cricket Place. 2d 115 7249

LOST — MONDAY, ROSS ST., OR Oval, girl's navy blue rain cape. Finder please leave at 452 Mark street. 3d 115 7201

HELP WANTED—Male

MEN WITHOUT PREVIOUS SALES experience make good with us. You can too. We will help you make good. Excellent opportunity, exclusive territory. Write at once to The J. R. Watkins Company, Dept. SK, Hamilton, Ontario.

WANTED—GROCERY STORE MANager. Full particulars in application (confidential). Box No. 7236, Examiner. 3d 116 7236

WANTED—MAKE MONEY AT HOME writing show cards. We instruct and provide work. Kwic-Showcard, 65 Bond A, Toronto, Can. 3 5 7 10 12 14 17 19 21 24 26 28-6830

WANTED — TWO MEN TO CUT wood by the cord. Apply C. E. Dent, Jersey Farm Dairy. 3d 115 7194

WANTED — A YOUNG MAN FOR office work, seventeen or eighteen years of age; one who possesses energy, initiative and strong personality and who is willing to study salesmanship. Answer in own hand writing, stating age, education and salary expected. Box No. 4280 Examiner. 3d 115 4280

WORK WANTED

WANTED— YOUNG BUSINESS MAN with seven year's experience with large retail concern, desires suitable business position in Peterboro. Best of references furnished. Apply Box 7243 Examiner. 3d 116 7243

WANTED — COMPETENT WIDOW with boy of 12 requires position as housekeeper. No objection to country life. Good references. 'Phone 1945W. 3d 117 7281

WORK WANTED—WOMAN WANTS work, a few hours daily. Apply 131 Rubidge. 3d 117 7272

FURNACES TO ATTEND, WIDE EXperience cleaning, repairing, heating saves you cost. Will call and see you. Bull, 'Phone 2262W. 6d-116-7147

WANTED — RAGS, BONES, OLD stoves, copper, brass, zinc, rubber, auto tires, wood ashes. Will send a man and clean your cellar or ash house free of charge. Address Stevens, 364 Mark street, or 'phone 2033. 26d 2065

AGENTS WANTED

MAKE MONEY AT HOME—$1 TO $2 an hour for your spare time writing show cards for us. No canvassing. We instruct and supply you with work. West-Angus Showcard Service, 29 Colborne Building, Toronto. dtf

Round Steak-18c

Sirloin Steak, lb.	20c
Porterhouse Steak, lb.	20c
Round Steak Roasts, lb.	15c and 18c
Prime Rib Roasts (rolled), lb.	23c
Sirloin Roasts (rolled) lb.	25c
Porterhouse Roasts (thick undercut, any size), lb.	20c
Meaty Pot Roasts, lb.	12½c
Meaty Oven Roasts, lb.	15c
Thick Rib Boiling Beef, lb.	10c
Boneless Stewing Beef (lean), lb.	12½c
Briskets, lb.	10c

BEST VEAL

Rump Roasts, Lb. 20c
Loin Roasts, Lb. 23c
Fillet Veal, Off Leg 28c
Shoulder Roasts Lb, 15c, 18c
Stewing Cuts, Lb. 10c, 12½c

CHOICE PORK

Loin Roasts, Lb. 25c
Streaky Pork, Lb. 20c
Shoulder Roasts, Lb., 18c and 20c
Pork Chops, Trimmed, 28c

SPRING LAMB

Leg of Lamb, Lb. 28c
Loin of Lamb, Lb. 25c
Breast of Lamb, Thick Cut, Lb. 15c
Rack of Lamb, Lb. 20c

SUNDRIES

4 Lb. Pickled Pork Shank 25c
Breakfast Bacon, Half or Whole, Lb. 25c
Sausage, Small, 2 Lb. .. 35c
Picnic Ham, 5-Lb. each, Lb. 20c
Peameal Pickleback, Lb. 35c

Dairy Butter, lb. 35c

Choicest Venison, All Cuts.

JOPLING'S NORTH STORE

SEE WINDOWS - PHONE 275

HOUSES, REAL ESTATE

FOR SALE — NEW HOUSE ON Monaghan Road, centre hall plan; oak floors throughout. Moderate price. Terms to suit purchaser. Apply 437 George street. dtf

FOR SALE — WARM HEN-HOUSE. Cheap. 486 Cambridge street. 3d 115 7182

FOR SALE OR RENT — GARAGE. Apply Box 7255, Examiner. 3d 116 7255

300 ACRES TIMBER, LIMIT PETERborough County. Would exchange for small house in city. Apply 344 King street. 3d 13 14 17 7189

FOR SALE—FIVE ROOMED STUCco house on Younge street. Lights and gas. Price $1,500.00. Small payment down and the rest in rent payments. Apply Younge street. 3d 116 7210

FARM FOR SALE — TO CLOSE AN estate, being composed of lot No. 33 on the 9th concession of Emily, comprising 75 acres; also 10 acres in Ennismore, lot No. 1, 6th concession. The above property will be sold to the highest bidder. It is without question one of the finest grain and stock farms in the country. Address all communications to Patrick Hennessey, 149 6th street, New Toronto. 11d 117 4159

SITUATIONS WANTED

WANTED— POSITION AS HOUSEmaid or general in small family. References if required. Apply at 109 McDonnel street. 3d 115 7208

WANTED

WANTED—CASHIER FOR MEN'S furnishing store. Must be experienced. Apply Brass 345 George St. 1d 115 4316

WANTED — SEWING BY THE DAY 'Phone 216, evenings. Would go out of town. 3d 115 7190

WANTED TO BUY—A HOUSE around $2,400 by a widow with four children. North of McDonnel street, preferred. Box 7260, Examiner. 3d 116 7260

WANTED—FOR IMMEDIATE POSsession two or three, warm, furnished rooms, for light housekeeping or with board, with refined people, reasonable. Particulars and 'phone, to Box 7232, Examiner. 3d 116 7232

WANTED— VICTROLA IN GOOD condition. Must be cheap. 'Phone 1588M. 3d 117 7269

WANTED— FOR IMMEDIATE POSsession apartment furnished, 2 bed rooms living room, kitchen and bath room; good locality. Heated Apply Box 7191, Examiner. 3d 115 7191

WANTED — WHIPPING CREAM. 'Phone 607J. 3d 115 7183

IT PAYS TO ADVERTISE

Opportunity is not a passing angel that knocks at the door but once. It is a marching host that is ever knocking.

To add yesterday's load to what you already carry makes a heavy burden. Put to-morrow's load on top of that and you cannot support it.

AUTOS FOR SALE

CAR FOR SALE—McLAUGHLIN SIX $190. A. B. Brown & Co., 283 Water street. 2d 115 4295

FOR SALE — CHEVROLET SEDAN in fine condition, 1922 Model. Very reasonable. 'Phone 782J. 3d 116 7233

FORD SEDAN, POSITIVELY LIKE new, has to be sold at once and will be greatly sacrificed. Cash or time. 38 Conger street. 'Phone 515J 3d 116 7268

LATE MODEL FORD COUPE IN wonderful condition. 5 good cord tires, bumper and several other extras. Will take $325 if sold this week. 39 Conger street. 'Phone 515J 2d 116 7267

BABY CARRIAGES, ETC.

FOR SALE—CREAM WICKER BABY CARRIAGE. Apply 294 Reid Street.

BATTERIES

Recharged

Repaired

Rebuilt

Satisfaction Guaranteed

CORNER SERVICE STATION

Charlotte and Aylmer Street

'PHONE 806W.

FAILED TO DO IT JUSTICE.

Despite the efforts of song writers to sing the glories of California, they have failed in giving an adequate description of this land of remarkable loveliness. It is a land of perpetual summer, of romance and beauty, of rest and play. Cool, inviting mountains, sun-steeped slopes and dales, balmy breezes carrying the tang of growing fruit, bring the glow of health to the cheeks of the ailing. The world-weary find rejuvenation on the sunny bathing beaches, in motoring, riding, bowling, dancing, tennis or golf, while deep sea fishing, surf-riding or aqua-planing keep the more active entertained.

There are two splendid routes to California, the first via Chicago, reaced by the famous "International Limited" of the Canadian National Railways, also by the late daily evening connection (observation sleeper from Toronto). The "International Limited" is of course a daily train and offers a service unexcelled for speed, comfort and convenience. At Chicago connection is made with all the crack trains for the South and Southwest.

The other route is by the "Continental Limited" leaving Montreal daily and "The National" from Toronto daily via Vancouver and Victoria. This "All Canadian" route is very popular with the regular tourists to California. It takes you through the world famous Jasper National Park and Mount Robson Park and the white mantled mountains are beautiful descriptions. At Vancouver connection is made with Rail and Steamship lines serving all destinations in California.

Any Agent of the Canadian National Railways will gladly give you literature, complete information or make through reservations for either route. 14-22.

RAILWAY TIME TABLES.

CANADIAN NATIONAL RAILWAY. All Trains Daily Except Sunday. (Corrected to date.)

No. 91—7.10 a.m., for Lindsay and Toronto.
No. 96—8.10 a.m., for Port Hope and Toronto, Montreal, Halifax and Portland, Me.
No. 93—8.20 a.m., for Lindsay, Blackwater, Junction, Orillia, Midland, North Bay and Toronto.
No. 98—8.25 a.m., for Hastings, Campbellford, Belleville and points on the main line east.
No. 371—8.30 a.m. for Lakefield.
No. 92—12.02 p.m. for Lindsay, Port Hope, Ottawa, Toronto, Buffalo, New York and Philadelphia making connections with the International Limited for London, Detroit, and Chicago.
No. 100—12.15 p.m., for Hastings, Campbellford, Belleville and Ottawa.
No. 373—12.25 p.m. for Lakefield.
No. 95—5.34 p.m., for Lindsay, Orillia, Midland, North Bay and Toronto.
No. 94—9.10 p.m., for Port Hope, Montreal and Boston. Halifax, and Portland. Carries sleeper for Montreal.

CANADIAN PACIFIC RAILWAY. (Corrected to date.)

GOING EAST—
12.05 p.m.—Norwood, Havelock, Bonarlaw, Tweed, Perth, Smith's Falls, Kingston, Ottawa, Montreal and intermediate points daily. On Sunday this train proceed east only as far as Havelock.
8.20 p.m.—Indian River, Norwood, Havelock, Tweed. Daily except Sunday.
12.03 a.m.—Havelock, Tweed, Kingston, Perth, Smith's Falls, Montreal, St. John, Boston and New York. Daily except Saturday.
1.50 a.m.—Havelock, Tweed, Kingston, Perth, Smith's Falls, Ottawa.

GOING WEST—
5.10 a.m.—Myrtle, Toronto, Guelph, Goderich Hamilton, Galt, Woodstock, St. Thomas, London, Chatham, Detroit, Chicago and New York. Daily.
6.01 a.m.— Toronto, (Yonge street), Hamilton, Owen Sound, Teeswater and intermediate points. Daily except Sunday.
7.35 a.m.—Toronto, Hamilton, Brantford, Buffalo, Rochester, Boston, New York, Galt, Woodstock, London, Chatham, Detroit and intermediate points between Peterboro and Toronto. Daily except Sunday.
9.35 a.m.—Bethany, Lindsay, Orillia, Port McNicol and intermediate points. Daily except Sunday.
3.35 p.m.—Toronto, Hamilton, Brantford, Buffalo, New York, Galt, Woodstock, London, Windsor, Detroit, Chicago and intermediate points between Peterboro and Toronto. Daily.
6.50 p.m.—Lindsay, Toronto and intermediate points. Daily except Sunday.

100 Acres of Good Land. 80 acres working, balance pasture and wood comfortable stone house, good barn other outbuildings. 3 miles from Peterborough. Price $7,500.00

100 acres of land, 80 acres working land, balance is pasture and wood, new brick house with furnace, good barn, 6 miles from City. Immediate possession. Price..... $8,000.00

Brick House, all improvements, situated in the north end, large lot, good terms and immediate possession Price $4,650.00

Brick House, partly modern, situated in the north end, newly decorated, large lot with barn suitable for garage. Immediate possession. Price $3,500.00

For particulars and inspection, apply

J. T. O'CONNELL & CO.

136 Hunter Street

'Phones: Office 376; Residence 1358

Mr. A. Mills, Agent, 'Phone 1403W.

FOR SALE.

Brick House, 6 Rooms, all modern, hardwood floors, fire place, an' mantel. This house is new, and a real bargain — $4,500.

Frame House, 6 Rooms, 3-piece bath large lot, central, $2,500.

Brick House, 7 Rooms, hardwood floors all modern, West side—$5,500.

Brick, 6 Rooms, 3-piece bath, lights, gas, garage, large lot, good location. Real buy — $3,200.

128 Acres, mostly workable, good spring, creek running through pasture, Brick House, barns stone foundation; close to stores and station—$6,000.

House to Let, central, all modern—$25.00 per month.

M. STOREY.

190 Charlotte street. 'Phone 1623J

LORNE WEBSTER, AGENT, 'Phone 1415J.

COAL

WHEN YOU WANT IT

NUT, STOVE, EGG

Robt. Hicks Co. Ltd.

266 CHARLOTTE ST.

47—Phones—48

Telephone 790 When You Want Your

Piano or Organ Tuned

Player Pianos a Specialty

All Work Guaranteed

W. H. CUNNINGHAM

560 Weller Street

CHINA PAINTING

Mrs. Langley McCarthy Teaches Biscoffs' New and Beautiful Work in CHINA PAINTING

COAL—COKE—WOOD

Stove, Nut, Pea, Anthracite, Nut Coke, Pocahontas, Hillman Coal, Hardwood, Hard Slabs, Mixed Slabs.

H. H. DINSDALE.

'Phone 153, 191½ Charlotte St.

HOUSE

TO LET—Six Rooms. Central. Low Rent

ALL SIZES RUBBER AND LEATHER ELTING FOR SALE

A. LOW & CO.

385 Bethune street

'Phone 697; nights and holidays 1027.

HARDWOOD LUMBER FOR SALE

2" Maple and Birch, would do for Stable Flooring or any such like work.

THE PETER HAMILTON CO., LIMITED.

3d 116 4295

HILL, WEDDELL & HILLS

General Insurance Agency

ESTABLISHED 1883

Phone 14 — 124 Hunter Street West

DAVIS-THOMPSON COMPANY, LTD.

Insurance and General Agency

433 GEORGE ST. — PHONE 40

THE GUMPS—'TIS A PRETTY BOX

4% INTEREST, compounded Half-Yearly, Paid on Deposits

One Dollar opens an account. Special facilities afforded Depositors for the convenient transaction of their business, and accounts are subject to cheque withdrawal.

For Sums of $100 and upwards this Company's Debentures are issued in terms of one to five years.

Bearing INTEREST Half-Yearly at - - - 5%

TORONTO SAVINGS AND LOAN CO.

435-437 George Street

Peterborough

JURY DEMANDS EXHUMATION OF BODY OF DONALD YORKE IN COBOURG LIQUOR DEATH

Sister Declares Bowen Told Her Poisoned Wine Had Been Given.

INQUEST ADJOURNS.

Town Merchant Died Under Mysterious Circumstances —Full Probe Opened.

COBOURG, Nov. 14.— The inquest into the death of Donald MacPherson Yorke, reopened last night, in the County Council Chamber at 8 o'clock. The Council Chamber was filled to overflowing half an hour before the inquiry opened.

Nelson Tait the undertaker who prepared the body for burial was the first witness and in his evidence stated that apart from a small bruise on the left cheek and a scratch on the nose of the body there was nothing to indicate that deceased had met his death by violent means and that there were no broken or dislocated bones. Asked by Crown Attorney Kerr if he smelt liquor, Mr. Tait said there was a sour smell, but he could not say it was from liquor.

Miss Margaret Yorke, a sister of the deceased, was the next witness called and gave evidence that for the past year her brother had been in the habit of drinking at times.

Witness said that on Saturday, November 1st, she left the store and her brother closed up and did not come home until last Sunday night and that he had been drinking.

Miss Yorke stated that her brother went home to dinner between one and two o'clock on Tuesday and did not return until five oclock in the afternoon and about ten minutes to six witness sent Ernest Bowen, a former employee out for a taxi to take her brother home.

Asked by Mr. Kerr if her brother had very much money on him, Miss Yorke said he had the receipts for Saturday and Monday which amounted to $168.30 and that all the money found on his person was $6.00 when his clothing was searched by her sister Miss Fannie Yorke and the undertaker.

Says Wine Poisoned

Mr. Kerr produced a bottle of liquor which Miss Yorke identified as the bottle Ernest Bowen had brought into her home on Tuesday night after deceased had been brought home and Bowen told witness that Mr. Yorke had bought it from MacDonald a taxi driver, and that MacDonald had given her broth er poisoned wine at his house.

In answer to question by Coroner Ferris if her brother suffered from heart trouble witness said he did not.

Miss Fannie Yorke, sister of deceased was called next and she stated that for three weeks preceding his demise her brother had been with MacDonald and a man named Shearer and the only time he had any money left was the night he was brought into the house dead.

George P. Woods taxi-driver was next witness. He said he took Yorke from his store about 1.30 on Tuesday afternoon to MacDonald's house and from there to his home on College street. Asked if Yorke was under the influence of liquor witness said yes.

On Death Trip.

Ernest Bowen, a former employee of Yorke's, was called next. Bowen said he had been employed by Mr. Yorke about three years, and during that time Yorke had been drinking frequently. He stated that he had purchased liquor for him on different occasions, and named the bootleggers where he made the purchases.

Bowen stated that on Tuesday Yorke had a bottle of wine in the store, and he was slightly intoxicated. About six o'clock Miss Yorke sent him for a taxi to take her brother home, and he called MacDonald's car. Yorke, however, told the driver to take him to MacDonald's house on Ball Lane, and he (Bowen) went with him.

When they arrived at this house, MacDonald produced a bottle and deceased gave him a five dollar bill. They all had a drink, and then had supper. After supper, Shearer came over to MacDonald's and they all went for a drive as far as the Kingston Crossing. Coming back, the car stalled about one mile from town, and Yorke and witness got out and walked in. When they got near Yorke's gate, deceased suddenly collapsed, and witness called to Mr. Jewell, who was near by, and they carried Yorke into the house. Yorke's sisster came to the door and said, "Pete is dead." Jewell then went for Doctor Jamieson, who tried to revive him, but failed.

Under cross-examination by Mr. Payne, representing the deceased's sister, witness stated that after supper, Yorke, MacDonald and himself all had two drinks at MacDonald's house, and that on Wednesday MacDonald had said that Yorke had left the liquor at his house on Sunday, and that the money given him was for a drive Yorke had taken on Sunday to Colborne.

Dr. Jamieson was called next, and stated that upon his arrival at the Yorke home, he found the body cold and thought death had come some time before his arrival. He smelt liquor but could not arrive at the cause of death.

Mr. Basten was next called, and said he saw Yorke in company with Bowen and Shearer walking west on King Street, near D'Arcy Street, about eight o'clock, on Tuesday evening, and saw that Yorke was intoxicated.

W. Jewell, the next witness, was called, and said that about 8.10 p.m. he was on James Street, and Bowen called to him to help take Mr. Yorke into his house, which was nearby.

At eleven o'clock the Coroner decided to make an adjournment, and after the jury had requested that the body be exhumed and a post-mortem held, also that the liquor be analyzed an adjournment was made until Thursday, November 27th, at eight p.m.

Chapped Skin
Those sore and unsightly cracks on lips, hands, etc., quickly disappear with
Mentholatum
You feel it heal
Prices Jars 30¢ & 60¢ - Tubes 30¢
7-24

FLEE IN NIGHT CLOTHES.

SAULT STE. MARIE, Ont., Nov. 14.—Mr. and Mrs. M. A. Morand and five children escaped in their night clothes when fire destroyed their store and dwelling.

DISTRICT MEETING HELD IN HASTINGS

Number of Ministers Present From All Parts of the District — Good Addresses.

HASTINGS, November 14. — The District Meeting and Spiritual Conference was held in the Methodist church, Hastings, on Wednesday, with the following ministers present: Rev. C. W. Barrett, Stirling; Rev. F. G. Joblin, Stirling; Rev. S. A. Kemp, Warkworth; Rev. A. McLaughlio, Keene; Dr. F. E. Malott, Belleville; Rev. A. P. Rogers, Norwood; Rev. C. Daniels, Campbellford, Rev. J. F. Everson, Norham; Rev. H. B. Herrington, Cordova; Rev. W. Elliott, Campbellford, and Rev. M. L. Hinton, Hastings.

In the afternoon addresses were given by Rev. J. F. Everson. Subject, "Church Membership," Rev. W. Elliott, "Prayer," Rev. S. A. Kemp, "Evangelism," and Rev. H. B. Herrington, "Recreation and Amusements in the Church and Community."

Rev. C. W. Barrett, chairman of the Campbellford district, prseided at both afternoon and evening sessions. The evening session was a Missionary Conference. After the devotional exercises the chairman called Rev. F. G. Joblin, missionary secretary to the platform, and also Rev. W. R. McWilliams, local missionary from Japan. The later has been home on furlough for nearly a year and has been seriously ill during his holiday, but now that his health is improving leaves for Japan again in December.

Rev. Joblin read a beautiful address to Rev. McWilliams to which the latter responded. The missionary gave a vivid description of many of the customs of the Japanese and their attitude toward "God" "Buddah' and the Christian people. He thtnked the youpng people of thisg thanked the young people of this and the Brighton district, who supported he and his wife and family in their work in Japan and for the interest taken in them by all of those interested in the welfare of their mission.

Dr. F. E. Malott of Bridge Street Belleville, gave an address on "A Century of Methodism".

Methodism lacks sixteen years of being two centuries old. Methodism in Canada dates back only one hundred and forty years but one hundred years ago Canadian Methodists began a programme that has brought it to the foremos t place among the churches of Canada. It was a programme of education, organized of missionary activity and of aggressive evangelism and of moral reform.

Fifty years before the Conference of 1824 work began as follows here and there in what is now called Canada. 1789 Wm. Black and Major Tuffer at Quebec; 1778 Paul and Barbara Heck Agusta Township, 1786; Major Neal 1788, Lyons at Adophustown and Nathan Bangs in 1803 at Essex. Glancing back over a century we find that Canada had two provinces, Ontario and Quebec. Ontario had small settlements along the waterways, Kingston being the largest. In 1873 only one good road could he province boast of, which is nw universally known as the Kingston Road. Then it was known as Dundas Road and even now the same name exists in Toronto also on up along the highway to the city of London. Clocks, light and furniture were scarce. It is said that church goers were obliged to each bring a candle which was lighted and when this was burned out darkness prevailed. Life was there very primative except in the older settlements.

Rarely did the early settlers see the face of a stranger. In 1824 there were sixteen Church of England ministers, fifteen Presbyterian and Congregational, eighteen Baptists, seven Mennonites, ten Quakers, thirty-three ordained Methodists and one hundred and twelve lay preachers. Nearly all the ministers of other denominations confined their labors to the more settled communities. Methodist sought the remote settlements and while they labored in the growing towns and villages, their labors were not confined to these. No stated salary was given the ministers, and when Anson Green went up to his first official board the results were such that he was given twenty-five cents for travelling expenses, he himself receiving no salary. This was in 1824, when he was appointed to Smith's Creek.

Cobourg was then a place of one hundred people. Peterboro is said to have boasted of one house, and an Indian trail through woods and portages were the only means of travel. An experience of Cavan is related when William Morrow had charge of the appointment, one woman walked fifteen miles to hear her first sermon in the wilds of our now settled country.

John Ryerson, of the Bay of Quinte District, rode by horseback two thousand four hundred miles a year, preached three hundred and fifty times, and got one hundred dollars in all.

The Conference of 1824 at Picton reported 6,150 members which comprised two districts. There were twenty-two circuits, and sometimes a circuit contained twelve townships.

The conference faced three great issues, first, the problem of separating from American Methodism; second, the organization of a missionary society; third, the question of schools and a church paper. The result was that in 1824 a missionary society was formed; in 1829 the Christian Guardian, the church paper, was published; in 1836 Victoria College was founded.

Edgerton Ryerson was the first editor of the "Christian Guardain," the first president of Victoria University, and the first Minister of Education. To-day, as a result of the early missionaries, we have a church with a membership of 414,047 ministered to by 2,500 preachers. The Methodist population is one-seventh of the total popualtion in Canada and one-quarter of the population of Ontario. The church has $45,000,000 invested in churches and parsonages and $8,000,000 invested in schools and college.

Nine million dollars is raised each year for all purposes, of which over two million goes to missionaries. The missionary work reaches Canada, Newfoundland, ports of China, Japan, India and Africa.

AMBASSADOR

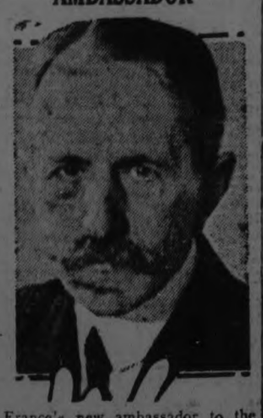

France's new ambassador to the United States is Georges Daeschner. He succeeds Jules Jusserand. At present Daeschner is director of administrative affairs at the Quai d'Orsay, Paris.

WAR VETERAN DIES.

OTTAWA, Nov. 14.—Lieut.-Col. Frederick Owen Hodgins, D.S.O., of the Royal Canadian Engineers, died Thursday.

STEEL COMMON HIGHEST PRICE IN FIVE YEARS

Bellwether of New York's Market Crossed 115 in Another Two Million Share Day.

FRENZIED TRADING.

Cast Iron Pipe Shorts Caught by New Top Price—Sterling at $4.63.

NEW YORK, November 14 (Canadian Press). — Frenzied trading characterised yesterday's stock market, the fifth consecutive two million share session with the "bulls" and "bears" struggling for control and the day's honours again about evenly divided.

Bullish demonstrations, centering in the industrial shares, lifted more than 50 stocks to new peak prices for the year with the general industrial average at its highest level since the early part of 1920.

The general railroad average showed a decline of 3-4 of a point. The day's sales were slightly in excess of 2,228,000 shares.

U.S. Cast Iron Pipe again furnished the pyrotechnics of the session, soaring more than 8 points to a record high for all time at 147 1-4 as the badly trapped "shorts" rushed to cover.

U.S. Steel Common crossed 115 to the highest price in five years. Ne gains of 3 to 5 points were scattered throughout the list.

Failure of the directors of the Southern Pacific to increase the dividend which had been widely predicted in speculative quarters, threw a wet blanket over the railroad shares, but not until after "Katy" Preferred, Missouri Pacific Preferred, Atlantic Coast Line and a few others had registered new maximum prices for the year. Southern Pacific broke from 103 1-2 to 101 following the regular dividend announcement.

Some of the commodity markets developed exceptional strength. Wheat prices jumped 3 to 4 cents a bushel on buying based on the sharp reduction of 20,000,000 bushels in the Canadian crop estimate and the heavy export demand.

Profit-taking reduced the net gains from 2 1-2 to 2 3-4 cents a bushel.

Sterling exchange rallied over 2 cents to above $4.63 in response to the heavy transfer of funds from New York to London for temporary investment in the British capital.

CAMPBELLFORD AND DISTRICT

Divsion Court Produced a Number of Cases—Social Events and Personals.

CAMPBELLFORD, Nov. 14. — Division Court was held on Wednesday afternoon, November 12. There were several cases on, and some were not finished. Judge Huycke of Peterboro will appoint a day later to finish those that had to be left over. The following were the cases for the afternoon:

J. C. Anderson versus Seaborn.
D. W. Douglas versus F. C. McLean.
Denike-Hubble—judgment reserved.
Thos. Hooper-E. Dunlay.
Clark Haig-Geo. Brady—judgment reserved.

Held a Reception.

A large number of the ladies of town attended the reception of Mrs. T. E. Tait, Rear Street, held on Thursday afternoon from three to six. Mrs. T. S. Tait, her husband's mother, received with her. Miss Jean Tait, little daughter of the late Walter and Mrs. Tait, the only grand-daughter of Mr. and Mrs. T. S. Tait, attended the door. The drawing-room, where the guests were received, was decorated with pink and white 'mums and candles. Mrs. J. Nesbitt ushered the callers to the dining-room, which was decorated with yellow 'mums and candles. Mrs. Wm. Smith and Mrs. J. Allan poured tea at the dining table, which was prettily arranged. Misses Helen Tait, H. Atkinson, V. Durran, Brunelle served a dainty lunch.

Mrs. Tait is a bride of the past summer, and has already made a host of friends in Campbellford.

Broke Gas Tank.

A young man, Dean Haig, who had a car from Meyers and Stone, garage, Front Street, backed against their gas tank, breaking it at the base. They had to rent the tank belonging to Mr. Wm. Meiklejohn, across the street, and are doing business there.

The Brownies had their meeting Thursday afternoon, with Brown Owl (Miss Helen Wood) and Tawny Owl (Miss Katherine Irwin) as the leaders. Fourteen Brownies were enrolled at this meeting.

Mr. and Mrs. W. Booth and family, of Stirling, who purchased Mrs. R. Kellar's house and lot, on Inkerman Street, moved to Campbellford this week. Their son, Melvin Booth, who has a position in Mr. T. L. Diamond's office on Front Street, began his duties on Wednesday.

Misses Ford, Payeau and Watson, of Havelock, were in Campbellford Wednesday night.

Mr. and Mrs. Leo. Vasseau, of Warkworth, were in Campbellford on Wednesday.

Mr. and Mrs. Chas. Bates and son, Gordon, of Toronto, spent the week-end with their niece, Mrs. Walter Lowe, corner Garry and Wellington Streets.

Miss Maude Bell, of Springbrook, is visiting Miss Frances Irwin, Front street, this week.

Mrs. D. Gilbert, of Herkimer, N. Y., and Mrs. Ed. Marsh, of Toronto, who spent about a month visiting their sisters, Mrs. Wm. Bakes, Kent street, and Mrs. H. Shore, Centre street, returned to Toronto on Wednesday.

Misses Edith and Bessie Diamond, of Palmerston, spent a few days in Campbellford this week, visiting their grandfather, Mr. John Diamond, Mill street. They left on Thursday to visit Mr. Ernest Diamond at Grafton.

Mrs. Mabel Thomas, Booth street, who spent two weeks visiting friends and relatives in Toronto, returned to her home on Wednesday night.

Miss Reta Greer and Miss Gladys Ash, of Peterborough, spent the holidays with the former's sister, Mrs. Harry Bakes, Kent street.

Mrs. Harding A. Smith (nee Vera MacAlpine, of Sparta, has been visiting under the parental roof.

Miss Laura Cook of Port Rowan, accompanied her friend to spend her holidays with Mr. and Mrs. Robt. J. MacAlpine, Stanwood. Mrs. MacAlpine accompanied her daughter for a two weeks' visit at Sparta and Toronto.

Mr. and Mrs. Chas. E. Bakes and son Gordon, of Toronto, motored to Stanwood to spend Thanksgiving with Mrs. Bake's father, Mr. Jas. MacAlpine and brother Robert. Mrs. R. J. MacAlpine returned home with them.

AT THE REGENT

Friday and Saturday, Rudolph Valentino and Earle Williams in "A Rogue's Romance". Larry Semon, comedy and serial. The Regent Theatre is being equipped with the latest type of moving picture machine. There will be absolutely no waits or dull moments during the evening's entertainment in the future. The machine will be ready for Thursday and following nights.

id 115 4312

HASTINGS COUNCIL MEETING

HASTINGS, Nov. 13.—The Hastings Council met on Friday evening in the Council Chamber with all of the members present.

Mr. Shand was present as secretary of the Tannery Athletic Association and asked for a rebate on the Town Hall which was used at the time of their sports in the early fall On the motion of Mr. Hatherly seconded by Mr. Coughlan that the rebate be granted.

The following accounts were read and ordered paid: Wm. Boyle, town hall, $4.00, Fowlds Co., electric lights, $125.60, R. N. Simpson fire department $9.50 Wm. West scales $4.45, Bell Telephone Co., fire chief phone $1.85, Bell Telephone, constable phone $1.85, Bell Telephone, town hall $1.99, Thos. Frinkmon streets $6.00; Canadian National Rail way watchman for September $16.67, John Cruikshank, side walks $2.00, Sam Stickler streets, $7.00, T. Somers, Town Hall $30.75, A. Maidens, town hall, $24.40, Jos. Sherwin streets, $1.50, Wm. Boyle, salary $8.33, George Lynch, salary fire department $6.25 Wm. West salary as constable, $18.00; Tim Whitred, streets, $9.50, Thos. Frankwon, county $6.00, H. M. Fowlds & Sons streets, $65.65, H. M. Fowlds & Sons, scales $22.15, H. M. Fowlds & Son $11.60 Thos. Richardson County Road $52.75 Tim Whitred county road $28.75, Pat McCurty county road $17.50 Wm. Whitred county road $17.50, Tom Shaughnessy, $7.00, Harry Carter, county road, $8.75, Jos. Sherwin County road $85.00 Tim O'Grady county road $40.00, Robert Simpson, county road, $40.00; Peter Lenoire, county road $35.00, Harry Ketchum County road, $15.00, Thos. Cood, gravel $40.05.

A WORD TO WIVES.

Baby Buggy Better Than Typewriter, Says Cynthia Grey.

Don't envy the woman with a career. There's not one of them who would not gladly exchange her typewriter for your baby buggy or her law offices for your kitchenette.

The only contented husband is the one who's in love. Make sure that it's you that your husband stays in love with.

Really all you need to do to be a successful wife is to smile like Mary Pickford, cook like Mrs. Roser, save like Hetty Green, bring up the children like Mme. Montessori, make your own clothes like Lady Duff-Gordon, wear them like Gloria Swanson, and kiss like Nita Naldi.

Keep yourself young and attractive. No husband can quarrel with a woman in a frilly apron and just the right touch of rose colour on either cheek.

To please a husband is like balancing yourself on a tight-rope. Henry VIII. divorced Ann of Cleeves because she was too homely and beheaded Ann Poleyn because she was too beautiful.

THREE KILLED BY LIVE WIRE.

CONROE, Texas., November 13. —Three men were killed and another injured as they came in contact with a 2,300-volt wire across the sidewalk.

85 UNDER INDICTMENT.

SAN FRANCISCO, Nov. 14. — Eighty-five persons, including prominent Canadian business men and an attorney, were under indictment here Thursday in connection with international rum running activities.

The Secret of Successful Baking

consists very largely of choosing a baking powder whose leavening qualities are uniformly reliable.
Magic Baking Powder is the powder that never fails you. This is the reason why it is by far the most popular baking powder in Canada.

MAGIC BAKING POWDER

OBITUARY.

MISS JESSIE SPENCER.

ORLAND, November 14. — Miss Jessie Spencer passed away in the Kingston hospital at an early hour yesterday morning.

She was taken suddenly ill a few days ago and Dr. McQuade of Trenton was summoned, and ordered her removed to the hospital.

Miss Spencer was visiting on Sunday in her usual health and very few of her near neighbors knew of her sickness till the news came of her death.

She was a great church worker, and the congregation to which she belonged will miss her very much.

She was the eldest daughter of Mr. Robert Spencer who resides on the Wesley Montgomery farm which he took to work on shares when Mr. Montgomery moved to Brighton, and later was elected to Parliament in the interests of the U.F.O..

Mr. Spencer a few years ago lost his eldest son very suddenly, which was a very severe blow to him, and his wife, and since Jessie has filled the place of a son as dutifully as it was possible, she being about 20 years of age.

The funeral will be held on Saturday and interment will be in the family plot in Mernait's cemetery.

HURRY! Just a Few Days Left
D. ZACKS' GOING-OUT-OF-BUSINESS SALE
THE BALANCE OF OUR STOCK MUST BE CLEARED IMMEDIATELY. YOU CAN SAVE DOLLARS BY BUYING YOUR FALL AND WINTER FOOTWEAR AT ONCE—TOMORROW.

WOMEN WITH SMALL FEET READ THIS
We have hung out on racks 500 pairs Ladies' High Boots, Oxfords and Pumps, in black or brown leathers. These sold regularly at from $4.00 to $12.00 a pair. There are 400 pairs of High Boots and 100 pairs Low Shoes. They have high heels and a few have medium heels. The sizes are 2, 2 1-2, 3, 3 1-2 and 4. Special ..... 99c A PAIR

Rubbers To Fit The Shoes Advertised Above at 35c

BOYS' SCHOOL BOOTS, sizes 1 to 5 .....$2.50
LADIES' DRESS SHOES, all styles and sizes $2.99
MEN'S BOOTS, $2.99
In black or brown calf. All sizes 5½ to 10 .....$2.99
RUBBERS to fit every shoe at wholesale prices.
FELT SLIPPERS FOR LADIES, all colors 99c

D. Zacks
424 George Street

The J. A. McNABB Co., LTD.
Fur Trims The Smartest Coats
Innumerable Styles For Your Selection - Correct Becoming—of Newest Fabrics in Newest Styles
New Models, In Every Instance
Just One of Akind
$29.75 To $55.00
Styles, materials and furs combine to produce the most charming Coats imaginable. Authentic in every detail of line, skilfully tailored in the new closely-shorn, suede-like materials, as well as soft pile fabrics, and in all the new shades and popular fur trimmings. Fully lined and warmly interlined.

Women's and Misses' Fashionable Afternoon Frocks
$24.95 $29.75 $35.00
A host of smart styles for street, afternoon, luncheons and teas. Canton crepe, velvet, crepe de chine, satin, georgette, satin-face Canton. Newest shades. See them tomorrow.

9 A.M.
DRESS SALE
OFFERS EXTRAORDINARY VALUES AT
$5.00
The ridiculous price alone partly indicates how important this clearance is. To fully appreciate this value one must see these style-appealing Frocks in fine all-wool French crepe. They are all taken from our reguiar stock.

Coat Dresses at $29.75
Are of very fine French cloths and strike the newest notes of smartness by way of directoire revers—slimming braid bandings, the latest ensemble effect of coat overfrock, many of the all-fashionable buttons. Mostly navy; a few brown and black.

Flannel Dresses at $9.95
Are straight, slim and, oh, so smart, Frenchified by kid belts, rows of buttons, jaunty strappings. Newest shades and in sizes for juniors 15 to 19 and misses 16 to 20.

PLAIN COATS
10 ONLY—Values Up To $35.00
Saturday, $12.95

The Evening Examiner

PHONES—Editorial 1401. Business Office, 1400. Private Branch Exchange to all Departments.

The Examiner is a member of the Audit Bureau of Circulation.

The Daily Examiner, published every lawful evening, by The Peterborough Examiner, Limited. Office, 419 George street. $6.00 per year, delivered in city; out-of-town subscribers, by mail, $4.50 a year.

The Weekly Examiner, published every Thursday. Subscription price $1.50 a year.

U. S. REPRESENTATIVES

Special U. S. Representatives—W. H. Stockwell, 629 People's Gas Building, Chicago, Ill.

New York—Chas. F. Miller, 225 Fifth Avenue.

Advertising Rates on application.

H. M. GLOVER, Managing Director.

FRIDAY, NOVEMBER 14, 1924.

EMMA GOLDMAN.

It has on more than one occasion been declared in these columns that the best way of dealing with "Reds" enamored of the Russian method of government was to have them study Sovietism at its source.

The experience of Emma Goldman, deported from the United States because of her Bolsheviki activities in 1919, confirms this view.

Miss Goldman, a fervent admirer of the Soviet, spent most of her exile in Russia.

She is thoroughly cured.

In a speech in London the other night she condemned the Russian government more vigorously than the most ardent enemy of Bolshevism has every done.

Her indictment declares that the masses of Russia are silenced as they never were under the Czar, that all ideals have been discredited by the ruling forces, that there is no such thing as liberty in the stricken land.

Her investigation of Russian conditions is summed up in the statement: "To call the present Russian government a workers' experiment is the most preposterous lie ever told."

It is too bad many more "Reds" could not have a similar opportunity to learn the truth about Russia.

THE HARASSED MERCHANT.

In an effort to protect themselves against what in their opinion has grown to be an imposition, the merchants of Port Elgin have signed an agreement not to give or donate to any institution, club, church or society or buy tickets for various entertainments during business hours.

This is a development that merchants in every Ontario centre must be longing for, because it seems that business men everywhere are considered fair game by every organization in search of funds or support.

It makes no difference whether business is good or bad, there is hardly a day that the average merchant is not canvassed to help some cause or buy tickets for some form of entertainment.

So far has this practice been developed that in its present-day form the man in business is almost afraid to refuse any request because of the reaction upon his own trade that may be entailed.

There is no reason why this continual levy upon the merchants should go on, and the Port Elgin business men have apparently hit upon a solution of the problem.

If they are courageous enough to stick to their guns they will undoubtedly win the battle—and they deserve to be victorious, because it takes a lot of moral courage to adopt such a policy in the face of the precedent of many years.

THE RADIO AND THE NEWSPAPER.

Many owners of radio sets, having been successful in obtaining the results of the American elections and other important news items via wireless, are apt to come to the conclusion that radio will eventually take the place of the newspapers in the diffusion of current news.

Yet it is much too early to deliver a funeral oration over the daily newspaper.

The election returns, for example, that came in more or less clearly out of the air were compiled in the first place by the papers.

All the news-gathering machinery of the press was utilized in obtaining the information broadcasted, and had it not been for the newspapers the election service of the radio concerns would have been meagre indeed.

The broadcasters had to depend upon the press for their news, for it must be remembered that the radio companies have no organization by which the information could be gathered.

There is a place in the scheme of things for the wireless method of communication, but that place does not seriously threaten the prestige of the daily press, which must necessarily remain the chief medium for gathering and distributing the news of the day.

The idea that the information they receive over their radio sets comes almost altogether from the offices of the leading newspapers should not be forgotten by the "listeners-in."

THE BRITISH WAY.

Canadian politicians reading the report of the Lord Mayor's banquet in London should have little difficulty in learning a lesson that might be of considerable value to this country.

The Examiner refers to the speech of Sir Samuel Hoare, the new British Secretary of the Air Service, who in commenting upon the work of his predecessor in that office declared that because of the policy carried out by General Thompson, the Labour Secretary of the Air Service, London was more secure against aerial attack than at any other time since men found they could build machines that would fly.

Let your memory go back over Canadian history and try to recall any occasion when a Government new in office had any praise to give for what had been accomplished by its predecessor.

Unfortunately, the system as it works out in this country seems to consider it inevitable that anything done by a previous Government of a different political stripe must be condemned, just as it is regarded as essential for an opposition to find fault with practically every piece of legislation introduced—although the same opposition should it eventually be placed in the seats of the mighty might unblushingly bring down the indentical legislation it had so unsparingly condemned.

The British way seems much the better, and it would be a fine thing if it could be followed more closely in this country.

Fairness need not be kept out of politics—despite the very evident impression here that it should be.

The Mexican Parliament mixes gun play with oratory, probably believing that it is more merciful to shoot a man rather than to talk him to death.

AS A FARMER SEES TAXES.

If residents of cities imagine they have any monopoly in paying taxes, some of the farmers in this district can show them where they are wrong. One of them showed a bill yesterday of $358 on a 200-acre farm.

His outlook on taxation and farm progress was interesting, says the London Advertiser. "The trouble is that we take very little interest in the way our affairs are run; large expenditures are made, and the results are seen in our taxes for a number of years, and in those yeas there may be periods, such as we have had recently, when the farmer can look at his books at the end of the year and find that he hasn't made anything. There is only one remedy I can see, and that is we must learn to do with less. I mean just what I say—we must get poorer in our ideas of what we can afford before we can be richer in our pockets.

"The difficulty is in getting governments to adopt this idea. They hate to come down from what they have been doing. Men we elect seem to get caught up with the idea of doing big things in a big way as soon as they reach office, and for that reason, as far as the farmers are concerned, they do not represent the men who elected them. Our fathers and grandfathers, who made this country possible, got along on much less than we do today, and in the sending of public money and piling on taxation we have got to look back to some of their methods if we are going to succeed. One of the greatest blessings that could come to farm life would be a scaling down of taxation, and that holds true of every elected body, from the township council right through to the county council, provincial and federal governments."

This farmer is not an extremist; he is one of many who knows what he is selling from his farm and what it costs him to produce it; he knows what he can afford in the way of taxation, and he knows that his present levies are above the mark. There is a very widespread feeling that not only farmers, but all the residents of Canada are paying too many taxes; that they are being assessed too much for more government than they need. The government that is going to get the ear of the people is the one that shows definitely that it is prepared to strike out for greater simplicity in management, and more hard work on behalf of the people it employs.

THE BRITISH CABINET.

The most striking feature of the new Baldwin Cabinet is the complete and reassuring reconciliation with the Coalition Conservative group. The breach in the party which robbed Mr. Baldwin during his first brief Premiership of the services of its most experienced leaders and effective debaters, has apparently been wholly healed. The Administration which will meet Parliament is the strongest from every point of view that has ornamented the Treasury Bench since the war-time Coalition enjoyed the "pick" of both parties—and for a long time before that.

The appointment of Mr. Churchill to the Exchequer is a frank and courageous recognition by the Prime Minister of the fact that a large section in his party are looking to this redoubtable rhetorician as a possible popular leader. Mr. Churchill is not known to have had any intensive training in finance. He can hardly owe his position to any belief in "the City"—or outside of it—that he possesses especial genius in the juggling of figures or the production of Napoleonic schemes for the betterment of trade. If he has made any reputation in this field at all, it is as a helpless "free trader" in the face of towering tidal waves of post-war cheap imports. But the Chancellor of the Exchequer is usually regarded as "the next man up"; and it is altogether probable that this is the secret of Churchill's selection.

We can fairly look for a brilliant budget. Mr. Churchill is sure to try for brilliancy, whatever else he may achieve. It will be remembered that it was as a budgeteer that Lloyd George won his first real popularity—and yet no one would have predicted that the "little Welsh Lawyer" was a wizard in finance. At any rate, Winston has his chance. He has come back, in spite of Gallipoli, which so many thought had buried him forever. The man who saved the Allies by having the fleet ready, may again play a great part in the saving of an Empire which certainly needs saving.

* * * *

The disappearance of Lord Curzon from the Foreign Office was almost inevitable under existing European conditions. One of the most valuable legacies left the country by the Labor Government was a new and priceless rapprochement with France. Curzon dates back to the old and perilous Poincare days; and it is greatly to be feared that if Great Britain now signalized her change of government by playing "Curzon," the sensitive French might be stung into countering with "Poincare."

Mr. Austen Chamberlain will bring to this great and important position a long experience in public life, a cool Chamberlain mind, a stout belief in the Empire and the full Birmingham appreciation of the value of good foreign relations. Lord Birkenhead—the other member of the triumvirate—goes to the India Office. India will not be lost under him. At a time when even Lord Reading is beginning to realize that stern measures must be taken to put a stop to terrorism and political crime in Bengal, the noble band of devoted and highly capable patriots who are upholding British rule in India will feel more firmly supported at home when they learn that Birkenhead has become their defender in Parliament.

Mr. Amery goes to the Colonial Office after a most creditable record at the Admiralty. It is an open secret that Mr. Amery would have preferred the Colonial portfolio in the first Baldwin Government. He was actually "slated" for it, but was compelled to shift to the Admiralty when it was discovered that both of the fighting portfolios had been placed in the House of Lords. Canada will welcome Mr. Amery because she knows him and he knows us; and he will be the first to forgive us for our very natural predilection in favor of our popular ex-Governor-General, the Duke of Devonshire.—Montreal Star.

EDITORIAL NOTES AND COMMENT.

Down in Hastings they think that the radio companies should be broadcasting every speech in the Porter-Hanna clash.

It is unfortunate that the tax conference at Ottawa has not bee nmore representative in its attendance. The taxation problem is of vital importance, and the Ottawa conference promised some measure of relief.

Emma Goldman says that the Soviet in Russia has destroyed liberty. That makes the opinion unanimous outside of Russia.

The hunting season casualty list seems to be as lengthy as ever.

Wise and Otherwise.

Fort Worth (Tex.) bookkeepers fought over their totals, which was a regular fiscal fight.

Men don't work so hard these days. It took six of them to rob just one store in Pittsburg.

Bricklayer shot a man in Birmingham, Ala. Man may be asked if he was a layman.

More Washington news. Senator yields position on point, indicating he was sitting on a tack.

They are insuring cows in Texas. Good money in it. Insure the cow, and send her for a walk.

Still more Washington news. They will tear up some more old battleships. If a little smaller, two would be a fine pair of school shoes.

Plane to carry a 15-ton bomb has been built and could practice a bit by carrying coal.

A Milwaukee man has driven one car almost 300,000 miles. Parking space must be scarce in Milwaukee.

Price of marriage licenses has been doubled in Brazil, just like all other things in demand.

Marriage is the one thing which costs the most, yet upon which you make the smallest first payment.

Well, lots of funny news to-day. A Chicago girl caught two robbers. She may catch a husband next.

Hunter in Alabama who thought a flock of turkeys were wild shot one and found their owner wild instead.

A former Wall street broker is a taxi driver now so perhaps making money in Wall street was too slow.

News from Paris: Artist says that American girls are like dolls. Bet he hasn't tried stuffing one on sawdust.

A storm that hit San Francisco was so slight even the children could remember one worse.

RADIO PROGRAMMES

FRIDAY, NOV. 174.

WEAF, NEW YORK—492

8.00 p.m.—Happiness Boys.
8.30 p.m.—Mozart String Quartet.
9.00-10.00 p.m.—Dance orchestra; "Southern Rice Dishes," by Elizabeth Bohn.

WNYC, NEW YORK—526

11.00 p.m.—Hotel Roosevelt Orchestra.

WJZ, NEW YORK—455

8.30 p.m.—Yale-Princeton Glee Club concert direct from Princeton University.

WJY, NEW YORK—405

7.30 p.m.—Greenwich Village Inn Orchestra.
8.1 p.m.—"General Education", by Judge T. W. Churchill.
8.45 p.m.—"Twelve Tests of a Good Father," by Rev. J. L. Ellenwood.
9.15 p.m.—Popular songs.

WHN, NEW YORK—360

9.30 p.m.—Current news.
9.37 p.m.—Crystal Palace Orchestra songs.
10.30 p.m.—Roseland Dance Orchestra.
11.00 p.m.—Judith Roth, Al Wilson, popular songs.
11.30 p.m.—Club Alabam Orchestra.
12.00-12.30 a.m.—Parody Club Revue.

WOR, NEWARK—405

7.00 p.m.—Father and Son Week program.

WFI, PHILADELPHIA—395

7.00 p.m.—Bedtime stories; music.

WIP, PHILADELPHIA—509

7.00 p.m.—Bedtime stories; roll call.

9.10 p.m.—Helen D'Ioria, soprano; H. Snelson, tenor.
9.55 p.m.—Time signals; weather.
10.03 p.m.—Organ recital.
10.30 p.m.—Sylvania Orchestra.

WDAR, PHILADELPHIA—395

8.00 p.m.—Book review; playlet; music.
1.00 a.m.—Studio recital.

WGY, SCHENECTADY—380

7.45 p.m.—Health talk.
7.55 p.m.—Travelogue; orchestra; talks.
10.30 p.m.—Orchestra; talk; vocal solos.

WEEI, BOSTON—303

9.00 p.m.—Same as WEAF.

WNAC, BOSTON—278

7.05 p.m.—Dumbell contest.

WRC, WASHINGTON—469

6.00 p.m.—Stories for children.

KDKA, PITTSBURGH—326

7.30 p.m.—News.
7.40 p.m.—Market reports.
8.00 p.m.—Sunday school lesson.
8.15 p.m.—"Football Coaching" by G. M. Williamson.
8.30 p.m.—Concert.
9.55 p.m.—Time signals; weather forecast.

WCAE, PITTSBURGH—462

8.30 p.m.—Violin orchestra concert.

WWJ, DETROIT—516

7.00 p.m.—Detroit News Orchestra.

WHAS, LOUISVILLE—400

8.30-10.00 p.m.—Evansville College concert; news; standard time announced at 10 o'clock.

WSB, ATLANTA—429

9.00-10.00 p.m.—Minstrel show.
11.15 p.m.—Quartet.

KYW, CHICAGO—536

8.00-8.30 p.m.—Dinner concert.
8.30-9.00 p.m.—Popular program.
10.00 p.m.-2.00 a.m.—Midnight review; news every half hour.

WMAQ, CHICAGO—448

7.30 p.m.—La Salle Orchestra.
9.0 p.m.—Wide-Awake Club program.
9.30 p.m.—Musical geography.
10.00 p.m.—Christian Endeavor topics.
10.15 p.m.—Hyde Park Girls' Glee Club.
7.30-8.00 p.m.—Dinner, music.

WGN, CHICAGO—370

7.30-8.00 p.m.—Dinner music.
9.00-10.00 p.m.—Vocal and instrumental solos.
11.00-12.00 p.m.—Chapman's Orchestra; songs.

WLS, CHICAGO—345

7.00 p.m.—Market summary; farm news.
7.30-11.40 p.m.—Organ; lullaby time farm program; drama; orchestra; vocal and instrumental solos.

CATTLE, GRAIN AND PRODUCE

Peterboro--Toronto--Montreal Winnipeg

RETAIL.

Fruit.

Bananas, 40-50c doz.; oranges, 30c-$1 doz.; grapefruit, 2 and 3 for 25c; lemons, 30-40c doz.; apples, Wealthies 40c peck, St. Lawrence 60c, Baxters 25c, Tolman Sweets 60c, Snows 40-60c; cooking apples, 35c per peck; honeydew melons, 50c each; peaches, small basket, 60c; grapes, 40-45c basket; crabapples, 40c basket; figs, 40c lb.; dates, 12-15c lb.; pears, 70c-$1.25 basket; pickling pears, 50c peck; green gages, 15c qt.; pomegranates, 15c, 2 for 25c; cranberries, 20c qt.; cocoanuts, 10-15-20c each.

Vegetables.

Potatoes, 18-20c peck; beets, 40c peck; carrots, 18-40c pk.; green onions, 5c bunch; Spanish onions, 3 lbs. 25c; pickling onions, 25c qt.; white onions, 4 lbs. 25c; cabbage, 5-15c head; leaf lettuce, 5c bunch; celery, 15-25c bunch; parsley, 5c; tomatoes, 45-50c basket; peppers, 40c doz.; vegetable marrow, 15c each; squash, 15-20c each; cauliflower, 15-25c; pumpkins, 20-25c; sweet potatoes, 3 lbs. 25c; mushrooms, 75c lb.; parsnips, 50c peck; turnips, 15-25c pk.; spinach, 15c lb.; brussels sprouts, 25c qt.

Dairy Products.

Butter—Creamery, 36-40c lb.; dairy 36-40c; baking 25c; lard 20-25c lb.; shortening, 18-22c lb.

Cheese—New, 25c lb.; old, 40c lb.

Eggs—Fresh extras, 55c doz.; fresh firsts, 50c doz.; storage firsts, 43c doz.

Honey.

Sections—Clover, 25-30c; amber, 20-25c.

5-lb. pail honey—Clover 79c-85c; amber, 69c; buckwheat, 12c lb.

Fish.

Salmon trout, 25c lb.; white fish, 22-25c; kippers, 25c; haddies, 25c; fillets, 25c; oysters, 75-80c pt.; and shrimps, 40c pint; codfish, 25c lb.

Meats.

Beef, 10-30c lb.; veal, 10-30c lb.; lamb, 15-35c lb.; mutton, 10-25c lb.; pork, 15-30c lb.; bacon, 28-45c lb.; sausage, 18-20c lb.; chicken, 20-35c lb.

Flour.

Flour, half barrel, $4.75; pastry flour, 24-lb. bag, $1.05-$1.15.

WHOLESALE.

Grain.

Fall wheat, $1.35 bush.; oats, 50-55c; rye, 90c; barley, 75-80c; peas, $1.25-$1.35; alsike, $1.50-$7.00; buckwheat, 70-80c; sweet clover, No. 1, $5; alfalfa, $7 bush.

Hay, Bran, Etc.

Hay, baled, $17; baled straw, $10; bran, $32 ton; shorts, $34 ton.

Hogs.

Live hogs, thick, smooth, $9.75 per cwt.; select graded, $10.70; dressed, head on $16.50, head off $17.50.

Hides and Wool.

Hides—Cow, 7-8c lb.; horse, $2.50-$3.00 each; calf skins, 15c lb.; lamb skins, 75c-$1 each; shearlings, 20-25c each.

Wool, 25-28c lb.

TORONTO LIVESTOCK

TORONTO, Nov. 13.—Receipts this morning were 21 cars, 352 cattle, 25 calves, 251 hogs, and 86 sheep and lambs. Four export steers were taken at $6.50 a cwt., and the balance of the load were taken by a local butcher at $6 a cwt. A few short keeps for export cost $5.40 and $5.60, and heifers at $5.75 and $6 a cwt. Any poor and medium quality butchers sold brought steady prices, but there still remains quite a number of these for sale. Heavy Western steers, which came in overnight, went to a packer at $4 and $5.25 a cwt. One export cow brought $4.50 a cwt. and other butchers' cows were steady.

Calves close with another week of strength with fancy ones up to 12 cents a pound and good calves 10 to 11 cents. Mediums run from 7 to 9½ cents. Heavy 300-lb. calves sell at 6½ to 7 cents and good grassers 4 cents.

Choice light lambs are selling from 11¼ to 11¾ cents and are steady with a week ago. Heavy lambs 100 lbs. and over are only bringing 10½ to 11 cents and bucks are 2 cents lower than this. A couple of choice sheep sold this morning at 7½ cents a pound.

The run of hogs is favoring the packers and they are considering the lowering of the price another 25 cents a cwt. for week-end loadings, making the quotation $8.50 a cwt. f.o.b.

Current Quotations.

Choice export steers	7.00	7.50
Good export steers	6.25	6.75
Good to choice export feeders, short keeps ...	5.50	6.25
Baby beeves, 650-850 lb....	8.00	10.50
Choice handyweight cattle	6.25	6.50
Good handyweight but.	5.50	5.75
Medium butchers	4.50	5.00
Common light butchers	3.00	4.00
Choice 950-1100 lb. feeders	5.25	5.75
Fair to good feeders	4.00	4.50
Light Northwest heifers ...	3.25	4.00
Choice fat cows	4.75	5.00
Good butcher cows	4.00	4.50
Medium cows	3.50	3.75
Common cows	2.75	3.25
Canners and cutters	1.25	2.50
Good choice butcher bulls,	4.00	4.50
Good choice ex. bulls	3.75	4.25
Bologna bulls	2.50	3.25
Choice milkers and springers	75.00	100.00
Medium milkers and springers	50.00	70.00
Common, each	30.00	40.00
Choice spring lambs.....	11.25	11.75
Medium spring lambs....	10.00	10.75
Common spring lambs	8.50	9.00
Choice yearling sheep	8.00	9.00
Cull yearling sheep	4.50	5.50
Good to choice sheep	6.50	7.50
Heavy sheep and bucks	4.00	5.00
Culls	3.00	3.50
Good to choice calves	11.00	12.00
Medium calves	8.50	9.50
Common calves	6.50	7.50
Grass calves	3.75	4.00
Hogs, f.o.b. thick, smooth	8.75	...
do fed and watered ...	8.25	...
do weighed off cars ..	9.75	...

EGG PRICES.

OTTAWA, November 14 (Canadian Press). — Receipts of fresh eggs still continue to decline and the demand for specials and extras is in excess of the supply. For these grades prices have again advanced and are likely to go higher. Storage eggs are moving into consumption very freely.

Toronto very firm. Jobbing specials 67 1-4, extras 63, storage extras 47 to 48, firsts 43 to 44, seconds 37 to 38.

Montreal firm. Jobbing extras 53 to 55, firsts 42 to 43, seconds 32 to 35.

Winnipeg firm. Retailing extras 55 to 60, firsts 50 to 55, seconds 40.

STERLING RATES.

MONTREAL, November 14 (Canadian Press). — Sterling exchange rates were quoted here yesterday as follows.

Demand $4.62 3-8
Cables $4.62 3-4

MONTREAL GRAIN AND PRODUCE.

MONTREAL, November 14 (Canadian Press). — The export trade in grain here yesterday was again reported very quiet on account of the limited demand from foreign buyers; notwithstanding this fact there was an improved demand from local exporters for all grades of spring wheat and a fair amount of business was done on c.i.f. basis, bay ports and Montreal, and some Canadian Western oats were sold at 6 cents per bushel over the Winnipeg November option c.i.f., bay ports.

The trade in car lots of grain on spot showed a slight improvement, there being a better demand from country buyers.

The tone of the market was firm, with car lots of Ontario No. 3 malting barley at $1.08, No. 3 grade at $1.07, Ontario No. 2 white oats at 60 cents, No. 3 grade at 58 cents, and No. 4 grade at 56 cents per bushel, ex-track.

Owing to the continued strength in the Canadian cash wheat situation at Winnipeg, a stronger feeling developed in the local spring wheat flour situation, and millers marked up prices another 20 cents per barrel, which makes a net rise for the month to date of 70 cents per barrel.

A firmer feeling also prevailed in winter wheat flour, but no actual change occurred in prices, owing to some holders being disposed to liquidate and accept bids below list prices.

The feature of the potato market was the firmer feeling that prevailed and prices were marked up 10 to 15 cents per bag. Green Mountains were quoted at 85 to 90 cents per bag and Quebec varieties at 75 to 80 cents per bag in bulk.

Extreme dullness marked the trade in butter, although the tone was steady. There was a fairly good inquiry from British importers for cheese, but as the prices bid showed no improvement, there was little business transacted.

New crop beans were quoted at $2.65 to $2.75 per bushel for one and three pound pickers delivered to Montreal.

CHICAGO GRAIN.

CHICAGO, November 14 (Canadian Press). — Wheat soared yesterday well above the topmost prices heretofore reached this season. Reduced Canadian crop figures, the chief immediate influence led to speculative buying on a big scale.

Closing quotations on wheat, however, were unsettled 1 1-4 cent to 2 3-4 cents net higher, December 154 7-8 to 155 and May 162 to 162 1-8, with corn 3-4 to 1 1-4 cent up, oats showing 1 to 1 1-8 cents to 1 1-2 cents gain, and provisions varying from 2 cents decline to a rise of 10 cents.

Official announcement that the Canadian Government estimate of wheat in the Dominion had been lessened 20,000,000 bushels as compared with September figures gave the market here a lively upturn as soon as business began.

The stimulus was all the greater on account of cuts also in the estimates of the exportable surplus of Argentine and Australia and because of unfavourable fresh advices yesterday about crop conditions south of the Equator.

In this connection it was asserted in some quarters that wheat available for world shipment is 50,000,000 to 100,000,000 bushels short of total import requirements.

THE WAYS OF HEALTH

THE COSTIVE INFANT.

As ordinarily maltreated, costiveness in infants is costly enough. In the first place, the usual cause, inadequate food, is more costly than fresh milk for infant feeding; in the second place the medicines too readily resorted to by indolent parents are more expensive than the proper food would be, and in the third place, these nimble physics produce various by-effects which eventually cost more than any ordinary family can well afford. Before we foot up the total cost it is necessary to include the most costly item of them all, the derangement of nutrition and the handicap placed upon the baby by the physic habit.

To help the forward-looking mother save the baby and the cost of maltreatment, let us mention some of the food factors which tend to prevent costiveness or constipation, and expatiate on some of them.

There is a vitamin which is present in pure fresh milk, but not in pasteurized, sterilized, condensed or evaporated milk, and this unidentified something called vitamin is a natural stimulus to digestion and to peristalsis (onward wave movements).

Perhaps it is the presence of such a vitamin in orange juice, peach juice, tomato juice and other fresh fruit juices that accounts for the laxative effect of these fruit juices in infant feeding. Perhaps the same vitamin in yeast explains the marked laxative effect of yeast in many cases. Anyhow it is a well recognized fact, a fact recognized long before the vitamin hypothesis was conceived, that pasteurization or boiling renders milk less laxative for infants.

I do not say boiling makes milk constipating, for it doesn't. It is a mistake to assume that any food item which isn't distinctly laxative must be binding. It is a mistake to assume that any food is binding for infant or adult. There is no such thing—well, there we go again, and we don't want to go just yet. To announce that there is no such thing as a binding or constipating food, not even a diet of cheese, is to invite a lot of sarcastic letters from old women who just know better, and if there is anything I can't endure in silence it is sarcasm from some one else.

The direct cause of constipation in many young infants on the bottle is a weak feeding formula, insufficient total solids. When there is nothing much to digest, the intestine naturally slows down on the job. The obvious remedy is to increase the strength of the food.

The use of a cereal decoction for diluting the milk, in the modification of milk for infant feeding, is a factor which opposes costiveness. Oatmeal water has the best repute for this purpose. To prepare oatmeal water for diluting or modifying milk, boil for several hours two tablespoons of rolled or crushed or ground oats or oatmeal and a quart of water, and after it has simmered long enough (often over night) strain it through coarse muslin. The younger the infant the longer the boil, is the rule to go by. Boiling converts the starch in oatmeal to dextrin, a more readily soluble form for infants. After the age of 5 months an infant can readily digest oatmeal water which has been boiled only half an hour, or less. About the age of 3 months is a good time to begin using oatmeal water in place of plain water or lime water for modifying milk.

Break your word and your credit falls to pieces.

DELICIOUS!

OXO Scalloped Potatoes

4 Potatoes — A little salt
1 Egg — 1 Oxo Cube

Pass the potatoes through a sieve, add yolk of egg, and salt, whip up the white to a stiff froth, dissolve the Oxo Cube in a little hot water. Mix together. Butter some shells or a cooking dish, fill with the mixture. Cover with browned bread crumbs and tiny pieces of butter. Put in the oven for 10 minutes to cook.

OXO CUBES

A THOUGHT.

Answer not a fool according to his folly, lest thou also be like unto him.—Prov. 26:5.

* * *

Fool beckons fool, and dunce awakens dunce.—Churchill.

A philosopoher is a man who does not care what happens so long as it doesn't happen to him.

Greatness comes only to those who seek not how to avoid obstacles but to overcome them.

The National

TORONTO WINNIPEG and all Western Points

The glories of Canada—all the far-famed scenic regions between Toronto, Western Canada and Pacific Coast points—can be seen to best advantage by travelling via "The National."

"The National"—all steel—fully equipped for the utmost comfort in transcontinental travel, leaves Toronto every night at 10.45 p.m.

See Canada's wonderful West in the Fall. The snow-capped mountains—the frost-kissed verdure as colorful as a painter's palette—make the landscape indescribably beautiful. Travel the picturesque route. Make your reservation on "The National" for scenery, comfort and convenience.

CITY TICKET OFFICE, 324 George St. 'Phone 286
DEPOT TICKET OFFICE 'Phone 186

YE OLDE FIRME HEINTZMAN & CO., LTD.
Established 1850—74 Years

Special Price

OR

Heintzman & Co. "Classic" Piano
Satin Finish Walnut

A Saving of $125.00 on this instrument if sold by

SATURDAY

HEINTZMAN & CO. LTD.
COR. GEORGE AND HUNTER STREETS

IN MILLBROOK AND DISTRICT

Military Funeral For Well Known Millbrook Citizen Who Died in Toronto Following Operation.

MILLBROOK, Nov. 14.—The funeral of the late Herbert LaFontaine Burnham, who passed away, following a critical operation at the General Hospital, Toronto, on Sunday, November 9th, took place from the residence of his mother, Mrs. E. S. Burnham, King Street, Millbrook, on Armistice Day, Tuesday, November 11th, at 2.30 p.m.

Deceased was the eldest son of the late Dr. E. L. Burnham, and Mrs. Burnham, and was born in Hillsburg, Ontario, fifty-six years ago. He was one of a family of seven children, four of whom still survive. From early manhood the late Mr. Burnham was attracted to military life, being for some years a member of "A" Battery, Kingston, and previous to joining the artillery was connected with other military organizations as well. Enlisting at the time of the Boer War, he spent a year in South Africa, enduring such hardships that his health was undermined and never again regained a normal standard. Injured on board ship on the return journey from Africa, deceased was confined in a Halifax hospital for several weeks before he could complete his trip home to Ontario.

Missing the public civic reception given when his companions in arms, the late Captain W. D. Leach and E. Fleming, returned from the Boer conflict, deceased was nevertheless accorded a warm welcome, the citizens, accompanied by the local band, gathering at the station and giving him a spontaneous and appreciative greeting. Handsome gold-headed canes, suitably engraved, were presented to the three men who represented Millbrook on the African battlefields.

The late Herbert L. Burnham was for some time in business in Peterboro, and later joined with his brother in Millbrook, the firm name being Burnham Bros. Owing to failing health, deceased was obliged, about two years ago, to give up mercantile life and received treatment for a severe form of nervous trouble at the Ontario Hospital, Whitby. Other complications arising, a critical operation became necessary, and this was performed by Dr. F. N. G. Starr, of Toronto, at the General Hospital on Saturday. Failing to rally from the anesthetic, deceased passed away at noon the following day.

Predeceased by his father, the late Dr. E. L. Burnham, whose death occurred one year ago last February, the immediate surviving relatives, besides his mother, are one sister, Miss Pearl, at home, and three brothers, George E., of Millbrook, J. Edgar of St. Petersburg, Florida, and Frederick W., of Peterboro.

The late Mr. Burnham was a member of the Methodist Church, and at one time was connected with the local lodge of the Canadian Home Circle. The funeral was of a military character, the local corps being in command of Captain A. Thorne, Sergeant A. McCorry having charge of the firing party, and W. Layfield, of Peterboro, blowing the "Last Post" at the graveside.

The funeral services were conducted by Rev. F. H. Howard, Rev. S. T. Tucker of Orono, a former pastor, and Rev. J. Wilks, and the pall-bearers, Messrs. W. Hilton, C. Garside, J. Abbott, G. F. Harrington, J. Todd, V. Lambert, J. H. Paul and R. Smith, were all veterans of the Great War.

The Millbrook band, under the leadership of G. A. Duncan, headed the funeral procession from the house to Gardiner's Cemetery, where interment took place, and a large number of friends also accompanied the remains to their last resting place. Among the floral tributes was a wreath from the local branch of the Great War Veterans' Association.

Those from outside points who attended the funeral were his uncle and aunt, Mr. and Mrs. J. T. V. May, two cousins, Mrs. F. Kean and Mr. Chas. May, of Toronto; Rev. S. T. and Mrs. Tucker of Orono, Mrs. Edgar Burnham, Mr. and Mrs. F. W. Burnham, and Mr. J. Firth of Peterboro.

A Special Meeting.

A special meeting of the Quarterly Board of the Methodist church was held at 11.30 a.m., in the Sunday school Hall, on Wednesday. After the business session was concluded, the members, with their wives, sat down to a luncheon at which guests of honor were Rev. A. J. Langford, of Trinity church, Peterborough, secretary of the missionary department for the district, Rev. J. J. Redditt, of Lakefield, chairman of the district, and Rev. Mr. Earle, missionary of furlough from China.

Interesting and inspiring addresses along missionary lines were delivered by the three visiting ministers, the object of the gathering being to create more enthusiasm and also impart up-to-date information. Similar meetings are being held throughout the entire district during this month.

Members of the Board present were: Rev. F. H. and Mrs. Howard, Mr. and Mrs. W. Fred Fallis, Mr. and Mrs. T. H. Aiken, Rev. Joseph and Mrs. Wilks, Mr. and Mrs. Stinson, Mr. and Mrs. Wesley Brown, Mr. J. W. Whitfield, Mrs. A. Kennedy, Mr. S. J. Hamilton, Mr. J. W. and Mrs. Hamilton, Mr. W. G. Pendrie, Miss Marjorie Skitch, Miss May Needham, Miss E. L. Hetherington, Mr. W. G. Hetherington.

District Meeting.

A meeting of the District Council of the A.Y.P.A. was held at Christ church, Omemee, on Friday evening, the vice-president, Mr. H. J. Devey, of St. Luke's church, Peterborough, being in the chair. The president, Mr. R. Stone, Millbrook, was unavoidably absent from the gathering.

All branches were well represented with the exception of St. Paul's church, Perrytown, and St. John's church, North Cavan.

Rev. Mr. Weir, rector of the church at Omemee, opened the meeting with prayer, and routine business received the necessary attention. Among new business brought up for discussion was the proposal to hold a banquet, having it if possible along the lines of the "Inspirational Banquet" which was such a success at the recent A.Y.P.A. Council meeting at Kingston. Several delegates who were at Kingston urged the helpfulness of the gathering about the supper tables in the "Limestone City," from the standpoint of encouraging attendance, and increasing the interest of all concerned with the young peoples' work, and it was decided to ask all branches in the Peterborough district to unite in such an educative and social occasion, Thursday, December 4th, being the date set for the event. It is probable that the A.Y.P.A. of All Saints' church, Peterborough, will have the banquet under its auspices, but definite decision on this point will be reached later.

Community singing, and a contest, enlivened the concluding social hour, and refreshments were served before the visiting delegates left for their respective homes.

Those from Millbrook who were present included: Mr. M. Gray, Miss May Attwooll, and Miss M. B. Turner.

A Pie Social.j

A very successfhl pumpkin pie social was held in the Methodist church basement on Tuesday evening, under the auspices of the "Golden Links" Mission Circle, Mrs. V. Lambert being superintendent, and Mrs. J. McKnight, president, of the organization.

The pastor, Rev. F. W. Howard, occupied the chair his brief opening remarks giving some report of the work of the Circle which annually contributes $50 towards the salary of Miss Bessie Hawken, missionary at Wahstac, Alberta. The latter who has been on furlough for nearly a year, has but recently returned to her work in the west.

The various numbers on the programme met with warm applause from the audience, an encore being demanded in each case. Those contributing were: Miss L. Stutt, who gave two readings which were much enjoyed, Mrs. G. W. Sayles, and Mr. W. H. Coombe, whose vocal duet selections are always popular with the listeners; Misses Ethel Richardson and Estelle Hetherington, who gave a piano duet in their usual accomplished manner. Margaret Howard's reading was also well done, and the duet, "I'm so shy," by Jean Stinson and Lawrence Rowland, brought an insistent demand for an encore.

The girls of the Circle served pumpkin pie, sandwiches and coffee, for refreshments, and judging by the quantity which disappeared, as plate after plate of pie especially, was emptied, this part of the evening was particularly enjoyed.

The receipts were over $18, and considering the amount of sickness in the village at the present time, (some of those who were to have assisted with the programme being unable to do so on this account) and other unfavorable circumstances which had their effect in lessening the attendance, from the financial viewpoint, as well as from all others, the evening was a decided success.

Miss Mary Howard, who is taking her Arts course at Toronto University, spent the Thanksgiving week-end with her parents, Rev. F. H. and Mrs. Howard, at the parsonage.

Miss L. Stutt, teacher at "Fairview" school, 4th line of Cavan, spent the Thanksgiving week end at her home at Orono.

Mrs. F. W. Burnham and daughter, Dorothy, are guests of Mrs. E. S. Burnham this week.

Mr. and Mrs. J. Dawson Fair of Toronto, were guests of Mr. and Mrs S. E. Eakins, and Mrs. R. J. Doak, over the holiday week end.

Mrs. E. McConnell and two children, Margaret and Bobby, of Toronto, spent Thanksgiving with her parents, Mr. and Mrs. H. Nattrass.

Life is in itself neither good nor evil; itis the scene of good and evil as you make it.

IN TRIPLE SHOOTING

"Think of me, no health and strength to work, no money, and soon no home—am afraid my nerves cannot hold out much longer—no sleep, no rest, but worry, worry, worry about our future." These lines from an unfinished letter written by Mrs. Ote Morgan, of Salina, Kas., lay at her side when police found the bodies of the woman, her husband and son, Loren. She is believed to have shot her husband as he slept, after chloroforming the son, then shot the boy and finally herself.

NORTH MONAGHAN COUNCIL MEET

The North Monaghan Council met at the court house, Peterboro, on Monday, November 10th with the following members present: Reeve Rye, Deputy Reeve Lillico and Councillors Dobbin and Fallis.

A deputation was present from Orpington Road in regard to the work being done by the township's scavangers. A resolution was passed that the members of the Board of Health, Medical Officer of Health and the Sanitary Inspector be a committee to inspect all that area of the Township of North Monaghan adjacent to the city, where they think it is desirable that a monthly collection by the scavanger should be made and that the said committee report to the township council so that a by-law may be passed, setting aside certain sections and streets for the purpose of the above monthly collection.

A letter was read from Mr. A. McNabb, C.N.R. agent, stating that the crossings referred to in the council's letter were on private property and that the railroad was not responsible for their upkeep. A resolution was passed, that the above letter be referred to the township soliictor for advice, the municipal council taking the stand that the Railway Company is responsible for the upkeep of crossings on the Public Highway.

By-law number 858 was introduced and finally passed, granting authority to the Peterboro Utilities Commission to-day a water main on Lock street from a point just south of Albertus street to a point north of Braidwood avenue, for the purpose of supplying water to the Brinton Carpet Company.

By-law number 859 was introduced read, and finally passed, granting the Peterboro Utilities Commission to place poles and string wire on the Public Highway in the township of North Monaghan.

The following bills were passed and ordered to be paid:

Drummond and Hall, 1 scraper, $14; A. Patterson, express on crusher repairs, $2.85; E. Lowes, sheep killed by dogs, $20.00; G. Ward, sheep killed by dogs, $2.00; Peterboro Utilities Commission, for water, $2.60; Huggins Hardware Co., for supplies, $9.04; Peterboro Hardware Co., for oil, 60 cents; Chairman of the election board of the county of Peterboro, $129.25.

The next regular meeting will be held on the 15th day of December at the Court House, Peterboro, at 2 o'clock.

KANSAS WOMEN LOVINGLY CARE FOR ANIMALS

Two Sisters Winning World Fame by Their Work.

SAVED HUNDREDS.

Boys and Girls Come From Miles Around to Learn Nursing Art.

KANSAS CITY, Mo., Nov. 13.—(Associated Press).—Out in the hills of Kansas, across the Missouri River from here and close by that stream, two lone women, Sarah H. and H. H. Jacobs, sisters, are making a sacrificial fight for friendless and suffering animals that is winning them world fame.

These women, by stint and industry, acquired a little home in the outlying district that is given over unselfishly and almost completely to housing discarded dogs, cats, birds and horses, and to spreading the gospel of humane endeavor.

In order to carry on their chosen work, H. H. Jacobs works as a bookkeeper, going a dozen miles daily to her desk, while her sister, white-haired and frail, is housekeeper. In the 20 years since they began the enterprise, and it has been carried on solely through their own means and without monetary recompense, the Jacobs sisters have cared for hundreds of animals, patiently nursing the sick back to strength and providing for the strays and disowned till good homes were found.

In their community neighbors testify to friendly acts of these women that have touched human ills as well, so there has been no criticism that unnecessary time and money were expended upon animals while youth went neglected.

Boys and girls, as well as grown-ups, for miles around call regularly at the Jacobs' home for advice in caring for their pets, and the Misses Jacobs take advantage of the visits to drive home lessons in humane treatment and correct living.

One example of appreciation is the action of Governor P. P. Baxter, who caused the State House flag at Augusta, Me., to be displayed at half-mast when Garry, his Irish setter and faithful companion, was buried with seven of his forebears. The Jacobs are proud of Governor Baxter's friendship, and display his photograph when the incident is related.

Miss H. H. Jacobs, in speaking recently of their work, said: "Governor Baxter's photograph occupies a prominent position in a semi-public room of our house. In the evening it has been the custom for the boys to come in and have a look at it. When a new boy comes, the older ones take the attitude of proprietorship. 'That's him,' they announce expressively. 'Chappie' and 'Brownie' and 'Pal' come along in also, and it has been decided that these dog companions of the boys all show some semblance to Garry.

"Governor Baxter, replying to those who criticized him for lowering the flag in honor of his dog, said: 'I did it, not because Garry was my dog and a member of my family, but to draw people's attention to the qualities of the dog, qualities which are so often forgotten in human relationship.'

"We are far from being alone in this work; if we were, we should despair," Miss Jacobs continued. "M. K. Matthews, Honorable Secretary of the National Equine Defense League of London, England, writes: 'We should find work for reforms in treatment of horses almost impossible had not the horses been my friends and companions from early childhood.'

"C. W. Howard, formerly of Iowa, now engaged in humane work in the Philippines, states that it does less good to arrest a man ten times for beating his horse than to get just the beginning of a thought into the fellow's head that all living creatures have rights that should be respected.

"There is a woman who has honored us with her interest in our work here and that is Mrs. Minnie Maddern Fiske, the actress, widely known for her humane efforts.

"The fight for the establishment of justice and recognition for animals is a fight largely against ignorance. There are certainly legalized cruelties that seem to have gained a strong foothold, but public feeling is veering, and the end is in sight. With this vision, this guiding thought always before us, we must go on. Every day brings new needs and duties."

Some time ago, through the efforts of the Jacobs, a public animal refuge was started to care for the unfortunates that could not be treated at their small place. Sarah H. Jacobs had a large part in this project as President of the local Humane Society, which she manages along with her other responsibilities.

"In earlier years," said Miss Sarah H. Jacobs, "if a dog was charged with a fault, real or pretended, it meant a cruel death. Now he goes to the refuge and is given decent attention until his friends can come forward and speak for him.

"Last week my sister signed a sworn statement as a character witness for 'Buddy,' who had torn Mr. S———'s trousers, and Buddy went home exonerated. In fact, it finally looked as though Mr. S——— should have felt honored, by the time the judge had dismissed the case.

"This clean, new idea of giving the dog the square deal appeals to everyone."

Miss Jacobs told of "Shep," the dog that wouldn't stay away. Although three homes were found for "Shep," he returned each time. Twice he brought other dogs home with him. Once he brought back a "prisoner" dog that had managed to slip out.

"Humane work is very broad and far-reaching. It reaches clear to the top, and all of it is the working out of the universal plan. Our own animal family now numbers 42, with frequent visitors."

EDWARDSBURG

CROWN BRAND CORN SYRUP

Its delicious taste and pure quality is only equalled by its high nutritive value.

Write for EDWARDSBURG Recipe Book.

THE CANADA STARCH CO, LIMITED MONTREAL

A Friend of the Family

INVENTOR OF CHAIR HAS BEEN EXECUTED

COLUMBUS, Ohio., Nov. 14 (United Press).—Since the electric chair was introduced into the Ohio state penitentiary here, it has claimed 101 lives. It is also a notable fact that the men who built the electric chair died in it. His name was Charles Justice and he had two weaknesses. One was a mania for experimenting with electricity and the other was for stealing. For the latter he served three terms in the big Spring Street prison and while "doing his third stretch" he designed and built the chair.

This fine piece of work won him a pardon from Governor Harmon. But his liberty was short lived. Once outside the walls of the prison he began to steal and during one of his theft sprees he killed a man to cover up the theft.

In July of 1911 he was convicted of first degree murder and on October 27 that same year he was led up to the platform on which rests the death chair and strapped into the seat which he had designed for others.

Hanging was abandoned as the form of capital punishment at Ohio in 1897.

SHE DRANK WOOD ALCOHOL.

NEW YORK, November 13. — Mrs. Gertrude Koropsky, 49, of Bronx, a char woman, is dying after drinking home brew believed to have contained wood alcohol.

A flour that never varies

Your bread and cakes invariably will be light and of perfect texture—your pastry flaky and delicious—if you use

Quaker Flour

Always the Same-Always the Best

You can depend on Quaker Flour. It always bakes the same. Every milling is rigidly tested by being baked in our own bakeshop.

Every sack of Quaker Flour is guaranteed to give absolute satisfaction.

A product of The Quaker Mills, Peterborough and Saskatoon. 385

DISTRIBUTORS:

PETERBOROUGH	All Leading Retail Stores.
DOURO—P. G. Towns.	KEENE—C. S. Taylor.
ENNISMORE—R. J. Killen.	LAKEFIELD—W. J. Charlton.
ENNISMORE—P. G. Sullivan.	MILLBROOK—Attwood & Sheppard.
KEENE—W. H. Fletcher.	MILLBROOK—Burnham Bros.

WALLPAPER WALLPAPER

A HUGE CLEARANCE SALE

Come for miles—you'll not be disappointed. Trebilcock Bros. are going the limit in this GREAT VALUE-GIVING EVENT. A Sale that will eliminate all outside competition.

SPECIAL NOTE—All Papers, with the exception of sanitary patterns, are 22 inches wide and 8 yards long, thus covering 36 square feet per roll of wall space, instead of 30 square feet covered by the old 18-inch Papers.

LOT 1
Extra Special Value. Regular 15c Papers
1,000 rolls. Suitable for kitchens, halls, bedrooms or dining-rooms. They come in floral and striped patterns. Printed on special stock and have cut-out borders to match. While they last ..... 8c Per Roll

LOT 2
Extra Special Value. Regular 20c Papers
Brand new 22-inch Papers for bedrooms, dining-rooms and halls, in greys, browns and blues, in both striped and tapestry effect, for ..... 12c Per Roll

LOT 3
Oatmeal Papers
1000 Rolls Genuine Calder Cruix Oatmeals in Blue, Brown and Green, 30" wide and 5 yards long. Special ..... 19c Per Roll

LOT 4
Regular 25c, 30c and 35c Papers
Semi-Plain and Tapestry Papers for living-rooms, halls or dining-rooms. These very serviceable Papers come in brown, grey, fawn, blue and tan, with brightening touches of gilt. The borders of foliage and leaves colored to match complete a dainty combination ..... 18c Per Roll

LOT 5
Wonderful Value. Regular 40c and 50c
This assortment comprises some of our best Papers, in plain and embossed effects, and are suitable for living-rooms, dining-rooms and halls. These Papers are the popular tapestry, blends and two-tone effects, in blue, brown, grey, cream and fawn colors ..... 27c Per Roll

LOT 6
Our Best Papers, reg. 75c, 85c and $1 Roll
Printed on extra heavy stock, embossed and over-printed, these high-grade Wall Papers are wonderful values. Suitable for all down stair rooms. This space is too small to describe these Papers, but they come in all the latest designs and colorings ..... 49c Per Roll

LOT 7
VERY SPECIAL
Our regular 15c White and Cream Ceiling for ..... 9c Roll

Trebilcock Bros.

PETERBORO'S LARGEST WALLPAPER STORE

417 GEORGE STREET - PHONE 285

LOT 8
CEILING PAPERS
All 20c lines for, per roll 13c
All 25c lines for, per roll 18c
All 35c lines for, per roll 23c
All 50c lines for, per roll 33c

BRASS BUYS HICKEY BANKRUPT STOCK

STORE OPEN SATURDAY 8.30 TO 11 P.M.

Don't Miss It

SATURDAY BARGAINS

GLOVES Lined and unlined. All sizes. On Sale $1.69

SILK & KNITTED TIES Hundreds of designs to choose from. 39c

One Lot of Combination UNDERWEAR Price $1.98

MEN'S SPATS Colors are grey, fawn, brown. All sizes. Wonderful quality.. 99c

MEN'S SHIRTS All sizes. Go at ... 88c

MEN'S PULLOVER SWEATERS All colors $2.39

GENUINE PIGSKIN GLOVES $3.69
MEN'S HANDKERCHIEFS AT, DOZ. 89c
MEN'S OVERALLS TO CLEAR ..$1.79
MERINO SHIRTS AND DRAWERS, 98c
High-Grade Motor Gauntlets ..$1.98
MEN'S LINED KID GLOVES, PAIR 98c

PECCARY BUCK GLOVES All Sizes $2.95

ONE LOT MEN'S CAPS GO AT 89c
DRESSING GOWNS CLEAR AT .$6.95
MEN'S GARTERS GO AT 18c
ATHLETIC COMBINATIONS ONLY 94c
FLANOLA PAJAMAS GO AT ...$1.98
MEN'S CHAMOISETTE GLOVES .25c

ENGLISH POPLIN AND BROADCLOTH SHIRTS Blue, tan, mauve and white. Collars to match. Bankrupt Sale price $1.98

RUBBER BELTS 25c

MEN'S SUITS Fancy Worsteds And Blue Serge $14.95

Men's Work Shirts grey chambray go at 89c

Men's Work Mitts and Gauntlets, all sizes, go at 98c

Ribbed Cashmere Hose, all sizes, to go at 49c

Men's Caps, all new fall patterns, in all sizes $1.59

President Suspenders, first quality elastic, smart patterns 49c

Men's Winter OVERCOATS BANKRUPT PRICE $21.50
Browns, greys, lovats, etc. Plaid backs. Well trimmed. All sizes. A really wonderful value .....

Men's & Young Men's Suits $19.95
Included are light and dark greys and pencil stripes; also blues. Some with two pairs of pants. Amazing values at this ridiculously low price .....

MEN'S OVERCOATS HIGH GRADE Bankrupt Price 26.50

Men's Blue And Fancy SUITS $24.95

Remember Store, Hickey's Old Stand, 345 George
Positively Nothing Reserved, Hundreds of Characteristic Brass Bargains Added, To Make This Peterboro's Greatest Sale!

Men's Trousers Smart patterns. Well tailored. All sizes. Fall weights. Bankrupt Price .. $2.79

BRASS

ONE LOT **Men's Trousers** Bankrupt Sale Price. Worsteds and Tweeds. Fall weights. All sizes $1.89

FORMERLY HICKEY'S—345 GEORGE ST.

ICELAND PEOPLE FREE FROM ILLS

District Physician in the Far North Travels for Days to Attend Patient.

HOEN HORNAFJORD, Iceland, Nov. 13. — Village doctors in the United States are often called upon to make trips that occupy hours, or even days, to the homes of their patients, but in Iceland the district physician, as a matter of routine, often covers hundreds of miles by horse back in the ordinary course of his duties.

The government physician of the Hornafjord district, stretching along the southern coastline, has one of the most difficult territories to cover in the kingdom. His district embraces more than 100 square miles, most of it in remote valleys or along the narrow strip of coast. It is surrounded by huge mountains, many of them active volcanoes, scores of glaciers and great snowfields, and in the course of each inspection he must cross more than 100 rivers, few of which are bridged at any time of the year. In the spring these rivers fed by the big glaciers that wind down nearly every valley, become swollen torrents, and it is often hours before the doctor can find a safe ford for his pony. The usual inspection trip, made every few weeks, requires at least nine days, and sometimes a fortnight.

In addition, although Iceland is an unusually healthy country with few serious diseases, unexpected calls are frequently made for the physician, who must start out at any hour of the day or night, usually preceded by a guide sent by the patient himself. Accidents frequently occur in the fish drying sheds along the coast or among the herders in the mountain valleys, and as the district physician is the only one within hundreds of miles he must be ready on call at any time. His trips are always made on the stout Icelandic ponies, capable of carrying large loads over great distances without fatigue.

But few of the diseases known in the cities of the world are met with in this remote district of south Iceland shut off as it is from close contact even with other districts of the kingdom. No case of venereal disease ever has been reported at Hornafjord, and epidemics are unknown. Bronchial troubles, however, are rather frequent, and there have recently been some cases of pulmonary tuberculosis.

Tries Kellogg's Bran—restores health after 12 years of intense suffering

Mr. Firth writes that he suffered for 12 years from constipation and his friend for 10 years—a total of 22 years' suffering permanently relieved by Kellogg's Bran, cooked and krumbled.

Dear Sirs:

For 12 years I had been troubled with indigestion caused mostly by constipation. Until about a year ago, I would suffer from 4 to 20 weeks at a time.

I happened to see your Krumbled Bran in a store, purchased a package and got almost immediate relief. I am still eating the Krumbled Bran every day.

The most wonderful results obtained with your Krumbled Bran I will now relate.. A gentleman who has been taking medicine for about 10 years for constipation could not find anything to give him relief. Three weeks ago I advised him to try Krumbled Bran, as I had told him what wonderful results I had gotten from it. The gentleman in question purchased a box, and he told me that for the first time in ten years he is regular without taking medicine.

Yours for success,
Willista Firth, Jr.
(Address on Request.)

Eaten regularly, Kellogg's Bran is guaranteed to relieve the most chronic case of constipation, or your grocer returns your money. Eat two tablespoonfuls daily—in chronic cases, with every meal. The flavor is delicious. Try it in the recipes on every package. Made in Toronto, Canada. Sold by all grocers.

NEWS EAST EMILY.

EAST EMILY, Nov. 13.—Mr. and Mrs. S. J. Sluggitt and two daughters, Maxine and Myrie spent the holiday at the home of Mr. and Mrs. Walter Moncrief.

Mrs. J. Darling of Smith township is visiting her daughter, Mrs. Ross Boate.

Mr. and Mrs. Clarence Laidley of Oshawa were visitors at the home of the latters' father, Mr. William Fee during the past week.

Messrs. Hill and Abbott from Lindsay attended the lodge meeting at 294 last Friday night.

Miss J. Sandy of Omemee spent the week-end with Miss Lieta Ruth.

Miss H. Welsh of North Monaghan is visiting Miss Jean Franks.

Mr. and Mrs. Clarence Laidley, of Oshawa spent Sunday with Mr. and Mrs. Walter Moncrief.

Mr. Jim Fairbairn from Havelock visited his mother, Mrs. Easter Fairbairn who is confined to her bed through illness at the home of her daughter, Mrs. Henry Magee.

Miss Jean Franks has returned home after spending the past week visiting friends in Peterboro.

Mr. and Mrs. J. A. Wylie and little son Jack of Toronto, spent the holiday with relatives in East Emily.

Mr. and Mrs. L. Wilson were visitors at the home of Mr. and Mrs. Bert Mills in Peterboro.

Mis Eva Fee of Uxbridge spent the holiday with her mother, Mrs. Francis Fee.

Mr. B. Johnson and his nephew, Mr. Arthur Johnson of Toronto, spent Sunday at the home of Mr. Walter Moncrief.

Miss Edna Bell of Peterboro spent Thanksgiving at the home of her uncle, Mr. A. Fee.

Miss Marion Carey spent the holiday under her parental roof in Omemee.

Mr. and Mrs. Lorne Wilson and children of Peterboro, spent the week-end with relatives in East Emily.

Mr. Bell, county master of Lindsay, gave a very instructive lecture at the regular lodge meeting of Lodge 294 in the lodge room last Friday night, nearly all the members being present.

Mrs. Elly Braden of Bobcaygeon is visiting at the home of her sister, Mrs. Henry Magee.

Rev. Mr. Reddick of Lakefield took charge of the service in Bethel church on Sunday and gave a very impressive sermon on mission work.

Mr. and Mrs. J. Kennedy and family of Lindsay spent Sunday at the home of Mr. and Mrs. Robt. McConnell.

Mr. Harry Deyell has gone to Guelph to attend the Winter Fair this week.

Mrs. A. Franks was a business visitor in Peterboro last Saturday.

Mr. P. Sanderson of Toronto spent the holiday with his sister, Mrs. Robt. McConnell.

Quite a number of people from this locality attended the fowl supper held at Omemee Methodist church on Thanksgiving night.

Mrs. Robt. McConnell and baby spent a few days last week visiting her sister, Mrs. J. Kennedy, in Lindsay.

Mr. and Mrs. A. Boate made a business trip to Peterboro on Saturday.

Mr. Milton Sherin has returned home from his deer hunting trip in the north country bringing one of the fine specimens with him.

Calendar brothers have returned home to the United States after a deer hunting trip in Northern Ontario, taking their count home with them.

Owing to the very dry weather during the past month some of the farmers are getting very scarce of water in the wells and cistrens.

Some of the farmers had to stop ploughing as the ground is getting so hard and dry.

Mrs. W. Mitchell and baby of Omemee are visiting at the home of her parents, Mr. and Mrs. Wm. Lowes.

Mrs. Sarah Wilshaw

Have You a Daughter? If You Have, This Article Will Interest You!

Hamilton, Ont.—"Dr. Pierce's Favorite Prescription is the best medicine I have ever known for the building up of girls and women who are run-down in health. It has been taken by different members of my family with great success. My daughters have been wonderfully helped during motherhood by taking Favorite Prescription; it is the best medicine the expectant mother can take for health and strength. And after having the influenza my granddaughter was left in a very bad way and nothing in the way of medicine gave her any help until she began taking Doctor Pierce's Favorite Prescription, and through the use of this medicine her health was completely restored, and she is as well as ever." —Mrs. Sarah Wilshaw, 405 Cannon St., E.

Go to your neighborhood drug store at once and obtain this Prescription of Dr. Pierce's, in tablets or liquid, or send 10 cents to Dr. Pierce's Labratory in Bridgeburg, Ont., for trial package.

NEWS OF DUNSFORD.

A Number of Holiday Visitors to the District—A Heavy Wind Storm.

DUNSFORD, Nov. 13. — Mr. Samuel Brein and Miss Belch of Fenelon Falls, visited friends here on Sunday.

Mr. Hetherington of Peterboro spent last week here on business.

Mrs. Ventress and Misses Ventress of Nogie's Creek, Mrs. Purdy of Bobcaygeon and Mrs. T. V. Thurston spent Thursday with Mrs. Alex McGahey.

Mr. and Mrs. Nelson Thurston, Mrs. T. V. Thurston and and Mr. Bert Wright motored to Sunderland last week.

Mrs. Edward Thurston of Toronto, is visiting friends here for a few days.

Mrs. Wilson of Toronto spent the week-end with Rev. and Mrs. Carmichael.

Miss Luella Thurston of Toronto spent the holiday with her parents, Mr. and Mrs. J. W. Thurston.

Miss Garnet Thurston of Toronspent Thanksgiving with her parents, Mr. and Mrs. Silas Thurston.

Miss I. M. Laidlay is spending the holiday in Toronto with immediate friends.

Miss Eva Greer of Toronto spent the holiday under the parental roof.

Mr. and Mrs. P. H. Skitch and Mr. Wm. Skitch spent the holiday in Peterboro with his brother, Mr. Fred Skitch.

Miss McLurey of Toronto, spent the holiday with friends here.

Mrs. Wm. Long of Lindsay is visiting Mrs. Jas. Kennedy for a few days.

Mr. Ezra Thurston spent a few days in Lindsay on business.

Miss Ruby Bell of the Bell Telephone staff, Lindsay, visited Mr. and Mrs. W. J. Thurston for a few days.

Mrs. W. J. Thurston is visiting Mr. and Mrs. J. A. Bell of Lindsay over Thanksgiving.

Mr. Gordon Thurston of Winnipeg is visiting Mr. and Mrs. Newton Thurston.

Mrs. Selby of Lindsay is visiting at Mr. J. C. Thurston for the holiday.

A number from here attended the fowl supper at Oakwood on Friday night.

Mr. W. P. Thurston has purchased a new car.

Mr. and Mrs. Walter Kennedy and Lenora of Lindsay are visiting Mr. and Mrs. Walter Burgess for Thanksgiving.

Mr. and Mrs. Norman Kennedy and family of Lindsay spent the holiday with Mr. and Mrs. Wm. Kennedy.

The very high wind on Friday night blew one of Mr. C. Laplain's radio poles over. The wind also put the telephone lines out of order.

Mr. Norman James, Dunsford cheesemaker, made a business trip to Peterboro on Saturday last.

Mr. Harding of Toronto gave a very fine address in the Methodist Sunday school on Sunday last.

Rain is badly needed by the farmers around this district.

The roots are all taken up and reports are that they are a good crop.

Rev. Mr. and Mrs. Smith of Woodville spent the holiday with latters' parents, Mr. and Mrs. J. J. Thurston.

Mr. Melville Morrow and Mr. Burwell Kennedy attended a splendid banquet at Bobcaygeon on Thanksgiving night given in aid of the returned soldiers.

Miss Madaline Woollard of Bobcaygeon spent the holiday with her aunt, Mrs. Newton Thurston.

NEWS TRENT RIVER.

Duck Hunters Report Good Luck at Trent River.

TRENT RIVER, Nov. 13.— Mr. and Mrs. W. Allen of Toronto, were at their cottage for over the holiday leaving again Monday.

Mrs. Cumming of Peterboro, is visiting with Mrs. John Waters.

The Misses Marion and Eva Inkster of Wooler, and Frankford, respectively spent the holiday at the parental home.

Mr. W. C. Inkster has returned from the deer hunt bringing home his allowance.

Messrs. Harry Rose and Frank Pollock arrived back from the north country on Saturday and left again the following day for a few more days hunt.

Mr. and Mrs. Wellington Wylde and family of Havelock spent Monday with Mr. and Mrs. John Boyd.

The duck hunters have had good luck the past few days, many have been brought down.

The Misses Myrtle, Nelly, Elva, Inez McLaughlin Mr. and Mrs. Ellingsworth and three children Willie McLaughlin and other friends motored from Toronto to spend the holiday with relatives.

School re-opened Tuesday after the Thanksgiving recess.

Mr. and Mrs. Douglas Pound of Kingston called at Mrs. John Ruttan's and other relatives on the holiday.

Miss Gertrude Longmuir of Toronto, was home for over the holiday.

Miss Bernice Hamm of Peterborough spent the week end with Miss Pansy Longmuir.

Mrs. A. Peer of Norwood was a visitor with Mrs. Redden over the holiday.

Dr. A. Michell leaves Wednesday for the deer hunt.

Misses Mabel Inkster and Ethel Rose visited friends at Wooler on Thanksgiving evening.

FURNACE

About time to start the furnace. Insurance people ask us to pass this word along: Eighteen million dollars of property is destroyed every fall in America by fires resulting from defective flues and clogged chimneys.

Two things can be done. The best is to hire an expert to clean the vents. Second-best bet is to burn a piece of zinc in the furnace. It helps clean out the soot. So does an occasional tin can or potato peelings.

The fear that is foolish doubles the danger.

Avoid the pleasure that holds the penalty of future pain.

Whatever sweetens social intercourse sweetens existence.

Stiff joints

Takes out pain and swelling

Fresh, healing blood starts tingling through the aching joints the moment you apply Sloan's, destroying the germs that are causing the pain. Swiftly the aching eases off—the inflammation and swelling are reduced. All druggists—35 cents.

Sloan's Liniment —kills pain!

ANNUAL BANQUET LOCAL ENGINEERS

Prominent Speakers Will Be Here to Address the Local Brethren.

The annual banquet of the Peterborough branch of the Engineering Institute of Canada is to be held at the Empress Hotel on Tuesday, November the eighteenth, and the engineers are confidently expecting this event to be an even greater success than it has been in past years.

An additional feature of the banquet this year will be the presentation of the Charter to the local branch, which will be made by J. B. Challies, Esq., M.E.O.C., representing Dr. Arthur Surveyor, M.E.I.C., President of the Institute.

Mr. Challies, who is now with the Shawinigan Water & Power Co., is acknowledged as the outstanding authority on water power and water power administration in the Dominion and represented Canada at the World's Power Conference in London. It is recognized by Canadian Engineers that the great success achieved by Canada in participation at the World Power Conference was in great measure due to the organizing ability of Mr. Challies and the indefatigable energy with which he planned and carried through his share of the Canadian contribution.

Previous to joining the Shawinigan Company, Mr. Challies held very important positions with the government in connection with inter-provincial and international waterway negotiations.

He is a member of the Dominion Power Board, the Lake of the Woods Control Board, and of the recently created Dominion Fuel Board.

Mr. Challies will be accompanied by O. O. Lefebvre, M.E.I.C., the chairman of the Montreal Branch, and chief engineer of the Quebec Streams Commission.

Another prominent engineer who will be a guest at the banquet is Professor H. E. T. Haultain, M.E.I.C., C.E., head of the Department of Mining Engineering University of Toronto.

Professor Haultain, before taking up the educational side of his profession, practised as a mining engineer in many different parts of the world. During the latter years of the war, and for some months afterwards he rendered yeoman service to the returned soldiers of the Province as Vocational Officer for Ontario in the Department of Soldiers' Civil Re-establishment.

HANGED HIMSELF.

Pictures of Wife and Family Arranged in Row in Front of Dangling Body.

NEW YORK, Nov. 14.— (United New.)—Pictures of Mrs. Abraham Brown and her five children were found arranged in a row in front of the dangling body of their husband and father who had hanged himself after arranging the family picture galley to suit his fancy. Brown committed suicide in his place of business, Thursday and brought the framed witnesses from his home. A note addressed to Brown's brother-in-law explained that illness prompted the suicide. Mrs. Brown and the children are in California.

IN SPAIN

Attending a bull fight garbed in the senorita's distinctive "mantilla," Queen Victoria shows not only her charm but also her patriotism. She is considered the best dressed woman in European royalty.

RUGBY NEWS.

St. Peter's High School Rugby Team have arranged a game with Brown's bowling green team, to be played to-morrow (Saturday) afternoon, at the Riverside park, at 2.30 p.m.

Those who saw the game at the Oval on Thanksgiving day will testify that it was a snappy game from start to finish. The score was tight, 11-10 for St. Peter's.

Both teams have practised consistently this week and have been appreciably strengthened.

The Rugby fans are assured of a real snappy class of Rugby.

The hat will be passed during the game.

MAKING GOLD FROM MERCURY

Dr. Nagaoka, Japanese scientist, declares that he has discovered a way to transform mercury into gold, and gold into platinum. He is seen here explaining the process to some of his aides in his laboratories at the Imperial University in Tokio.

FOUR PERSONS SHOT BY SUICIDE VICTIM

Henry Webber, Crippled Barber, Shot All Four Through the Head and Did Likewise to Himself.

MEMPHIS, Tenn., Nov. 14. — (Canadian Press). — Four persons were shot and killed here last night by Henry Weber, crippled barber, who then killed himself. The victims were his wife Bessie, Mr. and Mrs. E. A. Shader and Mrs. Thomas Alexander. Weber and his eighteen-year-old wife, whom he married three years ago, quarrelled Sunday, and he had not been home since, according to neighbors. Last night he purchased a new rifle and went home carrying the weapon.

Shader was the first person he met, and he was shot through the head, as were the others, all dying within a few minutes, according to the police. Mrs. Alexander was visiting Mrs. Weber, having been married only a few months ago. Mr. and Mrs. Shader are survived by two small children.

In two notes left, Weber indicated that he planned to kill himself and his wife, but no mention was made of the others.

ANNUAL MEETING O.H.A. SATURDAY

Regulation Regarding Junior Age—Residence Rule.

The annual meeting of the Ontario Hockey Association will be held at the Temple Building, Toronto, on Saturday, Dec. 6th.

No player can play without a certificate. Certificates will be distributed as soon as fees are paid, but not before.

Junior players must be under twenty years of age on January 1st, 1925. Official birth certificates will be required from all players before being allowed to play.

Under the required O.H.A. residence rule a player must be a bona fide and continuous resident of the town to which his club belongs since August 1st, 1924. The exceptions are students, teachers and sailors. The last named must play where they were living last January.

All players who have changed their clubs or place of residence since January 1st, 1924, must send in written application through their clubs to the O.H.A. Executive by Wednesday, December 17th, 1924, in conjunction with their playing certicates, if they desire to play this coming season. Each application must contain complete and definite information and reasons for changing residence. Each application must be accompanied by an affidavit from the player concerned covering the O.H.A. amateur rule. No application received after December 17th will be considered until January 21st, except in the case of junior players.

In cities and towns having more than one club a player is not allowed to change clubs without permission of the O.H.A. Executive after having first secured written release from his old club.

WEDDING BELLS

GRAHAM—POGUE

A quiet but pretty wedding was solemnized at Knox Presbyterian church, Harbord and Spadina ave., Toronto, on November 11th, when Iva Laurence Pogue, of Toronto, the eldest daughter of Mr. and Mrs. Charles Pogue, of Bobcaygeon, became the bride of James Meldrum, youngest son of the late Mr. and Mrs. Thomas Graham of Bobcaygeon. The ceremony was performed by the Rev. J. G. Inkster, D.D., the bride entering the church on the arm of her cousin, Mr. William Gillespie. She wore a frock of white georgette, trimmed with Irish lace, and a becoming veil. She carried a bouquet of sweetheart roses, with lily of the valley, chrysanthemums and autumn leaves. Her bridesmaid was Miss M. E. Cook, who looked very charming in a frock of fleur de lis satin.

The groom was attended by Mr. J. A. McWilliams.

After the signing of the register, a quiet reception was held at the home of Mr. and Mrs. William Gillespie, 673 Euclid avenue. Mr. and Mrs. Graham left by motor for Peterboro, en route to their future home at Bobcaygeon.

Society

The friends of Mr. Hector McKenzie, 554 Sherbrooke street, and Mrs. D. Miller, 161 Park street, will regret to learn of the death of their father, Mr. A. McKenzie at Novar Cottage, Inverness, Scotland.

The Misses Jean Foulis and Jean Paterson have returned from Detroit, where they were the guests of Mr. and Mrs. R. Dingwall, Navahoe avenue.

Miss Mary Lewis, of Peterboro, was the vocalist at the wedding in Toronto on Wednesday of her brother, William M. Lewis, son of Mr. and Mrs. David Lewis of this city, to Miss Theora Arnold.

LABOR FARED WELL IN U. S. ELECTION

New Congress Not Likely to Pass Any Measure Greatly Detrimental to Interest of Workers.

EL PASO, Texas, November 14 (Canadian Press). — Labour fared "almost phenomenally well" in the general election in the United States, Samuel Gompers, president of the American Federation of Labour, said to-day in a statement, commenting on the results of the 4th of November balloting.

"In the face of the tremendous Coolidge landslide, there were elected to the new House of Representatives mor mmbers having Labour's endorsement than are to be found in the present House," Mr. Gompers asserted.

"The new Congress is not likely to pass any measure greatly detrimental to the interests of the workers and the people generally."

TIE FEATURE OF GOWN.

Ornate in materials but not in line is this afternoon gown of eru silk lace over a henna-colored-charmeuse bordered with flying squirrel in soft brown. A unique effect is gained in the tie, which extends to the hemline, though generally looped up at the waistline. This is an excellent model for the woman of generous build.

SAVE YOUR SHOES

—Have us apply Genuine Oak Soles and Rubber Heels, put on a Patch, or Sew up that Rip. We use only First-Class Materials. Workmanship and Service Guaranteed. Try us. Shop Open, 7 a.m. till 10 p.m.

WHATLEY'S ELECTRIC SHOE REPAIR SHOP
180 CHARLOTTE STREET,
S. Whatley, Prop.

ANNUAL MEETING THURSDAY CLUB

Total Receipts for the Year Amounted to $105.00.

The annual meeting of the Thursday Club was held on 6th November. An excellent report of the year's work was presented by the secretary.

The total recipts for the year amounted to $105.00. Of this donations were given to

Children's Aid Society	$10.00
Health Association	10.00
Christie St. Hospital, Toronto,	25.00
Grenfell Mission, Labrador	10.00

—the remainder being spent upon material.

Layettes were made for the Well Babies' Clinic and given to destitute mothers in Peterborough.

Ten boxes containing gifts and a pair of socks were sent to the Christie Street Hospital, Toronto, at Christmas time.

Socks, scarfs, sweaters, and garments were given towards the bale for the Grenfell Mission in Labrador.

The officers re-elected at the annual meeting were:

President Mrs. G. S. Cameron.
Vice-president, Mrs. F. D. Kerr.
Secretary, Miss H. Hugel.
Treasurer, Miss Edwards.

A LUXURIOUS NEGLIGEE

A very luxurious negligee is this one of orchid brocade edged in maribou and lined with delicate blue chiffon that fastens on the side with a corsage of silk flowers. You will observe, however, that it is cut on the familiar lines of the old kimono, and could be copied very easily by the home dressmaker.

PLANT SOLD TO HYDRO BY GABY

Cridland Only Figure-head—Hydro Engineer the Real Owner of Equipment.

RECOMMENDED IT.

TORONTO, Nov14. —F. A. Gaby took the stand, in his own defense, at the Settell probe Friday.

The chief engineer of the Hydro commission answered, in considerable detail, the charges of wrongdoing laid against him by the former secretary to Sir Adam Beck.

Gaby admitted that he had been "the main shareholder" of the Cataract Sand and Gravel Company, and that he had purchased the assets of the company when it became insolvent, using A. Cridland of Mount Pleasant as his "agent," although under examination he agreed that Cridland had been merely a "figure head."

The chief engineer further admitted that he, as well as other engineers of the commission, had recommended the purchase of machinery from Cridland and had not notified the commission that Cridland was acting for him. This drew an adverse comment from Judge Snider, who voiced the view that Gaby should have left the matter in the hands of the other engineers, since he was personally interested in the transaction.

Cridland, Gaby's Agent

"What were your relations with A. D. Cridland? Is it true that he was simply a figurehead for you?" "Yes."

"What were your interests in the matter?" "I financed Mr. Cridland in the purchase of the assets rather than sacrifice my interests in the company."

Mr. Gaby went on to say that on the recommendation of Mr. Acres, a memorandum was placed before the commission for the purchase of this traveling derrick and certain other equipment.

"The derrick was purchased by the commission on July 9, 1917," he declared. "The actual value of the equipment was from $9,500 to $10,000."

He went on to testify that a few months later the commission had paid $6,500 for less valuable equipment.

Another Purchase.

A year later, the commission was in the market for a steam shovel.

"There were three tenders," the witness said. "One of them was that of A. D. Cridland, the price asked being $3,300."

Gaby Real Owner.

The derrick was sold to the Hydro for $4,400, Mr. Gaby testified. He denied, however, that the company had bought it for $2,100. Certain parts had cost approxmately $2,100, and the total cost to the company would be about $4,000.

"Was Cridland connected with the Cataract Company?" "No."

"Did you get him to buy the assets?" "Yes."

"Then he was only a figure head for you?" "He acted for me."

"Gaby was the one who was selling these machines to the Hydro?" "Yes."

"Did you disclose that to the commission?" "No, sir."

"It was on your recommendation that they were purchased?" "No, sir, on the recommendation of the engineers."

"Did they know you were doing the selling?" "I don't think so. They knew I was interested in the Cataract Company."

Witness admitted that he had signed a report "almost identical" with that of Mr. Acres, advising the purchase.

Mr. Brewster pressed for a copy of the inventory under which Gaby and purchased from the assignee. Witness admitted that he had no such inventory.

Mr. Brewster continued to inquire regarding the mortgage on the assets, and Mr. Lucas, for the Hydro commission, voiced a protest.

"If you're going to talk to the press——" he insisted.

"No one is talking to the press," Judge Snider assured him.

"It is nothing but suspicion," Mr. Lucas adhered. "I don't know if it is Mr. Brewster or myself, that's dense."

"You're the one that's dense on this subject," Mr. Brewster rejoined.

Judge Snider expressed the view that Gaby would have been "better advised" to have asked the commission to have other engineers deal with the purchase of the Cataract assets.

She who hesitates is won.

Anybody can teach; but it takes a wise man to learn.

A CAR OF HARDWOOD.

Eleven Dollars a Cord From Car To Any Part of the City.

We have another car of good dry Hardwood in, which we will sell at eleven dollars a cord, cut in stove-lengths and delivered to any part of the city. Place your order early. Office open to-night —W. H. Baker, Peterboro Planing Mill. Telephone 676-F. 1d-115-4320

Things we live with

CLOTHING that touches and warms us, food that strengthens us, home furnishings that comfort our bodies, luxuries that really matter in our intensely personal lives.

The better clothes, foods and pleasures that others enjoy, we strive to enjoy too—labor daily to secure them.

To inform of the best, advertisements are written. Through them the new that has been tested and proved good, offers itself each day.

The advertising columns help you indentify wares worth while. They lift the best prominently before you. They help you determine which dealers can serve you.

They contain personal messages to you.

A dollar spent in advertised goods buys a doliar's worth

CHRISTMAS RADIO CLUB of J.M. Greene Music Co.

This great Club is Santa's opportunity. The boy in the home is longing for Radio. But don't think for a minute that Radio is a young folks' entertainer only—the heads of the house will be just as eager to listen in as the boy or girl. Did you ever expect to be able to get such a

GOOD RADIO OUTFIT AT SUCH A LOW PRICE

There is no question about the quality of this genuine NORTHERN ELECTRIC RADIO SET. You hear just as plainly and clearly as with a more expensive set. This is the Detector Unit of the larger Northern Electric set, and can be added to in sections when greater distances are desired.

Our Club outfit brings in the programmes from Schenectady, N. Y., Pittsburgh, Pa., Buffalo, N. Y., Davenport, Iowa, Chicago, Detroit, Mich., Kansas City, etc., and even the biggest outfits use these stations preferably.

Our Club outfit gives real radio results, with cost and terms so easy they will scarcely be felt.

WHAT IT IS—The set includes a Northern Electric Detector Unit, Batteries, Headphone and Aerial, complete ready to set up and tune in at once.

CLUB PRICE **$40.65** TERMS $2.00 CASH and $2.00 a WEEK

Last year late applicants were kept waiting for their set to arrive and be put up. Be advised and join the Club at once to avoid disappointment.

The J. M. GREENE MUSIC CO., LTD.

"HOME OF GOOD MUSIC" CHARLOTTE STREET

Grafton & Co., Ltd.

CLOTHING MANUFACTURERS. MAKER TO WEARER.

Men's and Young Men's New WINTER O'Coats

SPECIAL FOR THIS SALE

$24.00 $28.50

For Overcoats Made To Sell at $30.00 and $35.00

The quality of these Coats is exceptionally good—the styles are the choicest of the season—the tailoring is the finest.

Take your choice of many different shades in those splendid burly coatings—deep pile chinchillas, handsome overplaids in heavy wool tweeds, fine wool cheviots.

The Coat illustrated is one of the most popular, but there are several other good styles as well.

4 Other Outstanding Values at—

$16.75 $19.75 $22.50

MEN'S SUITS $22.50

WORTH UP TO $30.00

Very desirable patterns in navy with pin stripes, fine twill serge and new fall tweeds in medium and dark shades. Styles for men and young men. All sizes.

Visit Our Boys' Dept.

Boys' O'Coats

All the Newest Styles at

$10-$12-$13.50

FOR SIZES UP TO 18 YEARS

That look twice the money. Substantial all-wool tweeds and thick, warm coatings in lovat, sand, greys and medium shades. Exact reproductions of our best styles in the young men's. These Overcoats are most unusual value.

Boys' Bloomers 98c

ALL SIZES UP TO 18 YEARS

In solid sturdy tweeds, good patterns, strongly lined throughout, patent fastener at knee, won't come loose.

Boys' Knickers $1.00

Strong, heavy weight navy serge, straight knee style, good pockets and well lined throughout.

BOYS' MACKINAWS $5.98 $6.98

Attractive patterns in heavy wool Mackinaws, warm and durable. A splendid coat for an active boy.

FURNISHINGS For Men and Boys

Featured For Saturday's Selling

Extra Specials For That Sturdy Boy of Yours

PULLOVER SWEATERS, with shawl collar. Sizes 24 to 34. At, each $1.95

FLEECE-LINED UNDERWEAR, Shirts and Drawers. Special at, per garment 55c

LONG STOCKINGS, all-wool worsted, at, pair 48c

PYJAMAS, extra fine flannelette. Sizes 28 to 34. Suit, $1.48

CAPS, "The Rugger," that mannish shape, cloth, to match his overcoat. Each 95c

SWEATER COATS, in heavy knit. Extra special at, each, $1.00

KIDDIES' SLEEPERS. Extra special at, per suit ..... $1.00 and $1.15

MITTS, wool lined. Extra special, pair 35c

KIDDIES' GAUNTLET MITTS. Extra special, pair 35c

GAUNTLET GLOVES. Extra special at, pair, 50c, 75c

A REAL GOOD CAP, made of assorted cloth. Extra special at, each 50c

Attention, Men!

GENUINE VELOUR HATS, the season's newest blocks, at just, each $5.00

PULL-OVER SWEATERS, white and colored. Fancy shawl collar $3.95

SWEATER COATS, heavy, fancy and plain kinds, shawl collar. Extra special at $4.95

PULLOVER SWEATERS, all wool, in plain colors. Extra special at, each $2.75

GLOVES, suede and cape, wool lined. Extra special, $1.25

SILK KNIT MUFFLERS, in a big range of colors. Extra special at, each $1.95

SOX, all-wool cashmere and silk and wool. Extra special, pair, 50c

UNDERWEAR, Combination Suits, in natural wool. Extra special $2.50

UNDERWEAR, heavy, elastic knit, Shirts and Drawers. Extra special, each $1.00

WORK SHIRTS, well made and of extra good materials. Special at, each $1.48

WORK SOX, extra heavy, all wool. Special at, pair 25c

PYJAMAS. Extra special at, suit $2.50

GRAFTON & CO., LTD.

Maker To Wearer PETERBOROUGH'S BIG DOUBLE STORE Hand Cut and Tailor Made Clothing

Owning and Operating Stores at London, Hamilton, Woodstock, Brantford, Dundas, Peterboro and Owen Sound.

Warehouse and Head Office: Dundas and Hamilton.

ARMISTICE DAY IN LAKEFIELD

Service Held at St. John's Church Was Poorly Attended.

POPPIES SCARCE.

LAKEFIELD, Nov. 13.—The Armistice Day service, held at 10.30 in St. John's Church, although very poorly attended, was a service worthy of the solemn anniversary which it commemorated. The service was simple in character, consisting of prayers suited for the occasion and the singing of Kipling's matchless "Recessional."

Rev. Walter Cox, in a brief address, spoke on the vision of silence, taking the 10th verse of the 46th Psalm as his theme, "Be still, then, and know that I am God." The real purpose of the silence is to teach us our utter dependence on God and enable us to realize it more than we otherwise would. All over the Empire, for two minutes the busy hum of traffic, the noise of factories, and all business will cease for two minutes in commemoration of those who gave their lives on our behalf.

Since the Armistice, tragedy has followed tragedy, because the leaders who made the terms of that peace lacked the vision to look into the future and followed only the popular sentiment of the day. A new day dawns and men come to know God and understand Him in the stillness. The words of Whittier have a new significance:

"Drop Thy still dews of quietness,
Till all our strivings cease;
Take from our souls the strain and stress,
And let our ordered lives confess
The beauty of Thy peace."

The greatest comfort one can offer to those who lost their loved ones in the great tragedy of war, is that of the silence of communion. We must remember that anger, pride and resentment die away and love reveals itself in its beauty when bathed in the waters of stillness. Look into the depths and see the God of Love, then we have breathed the spirit of the command of the text: "Be still, then, and know that I am God." No greater tribute can be paid to dead or living than as one body the people stand with bowed heads waiting upon God.

When the bell sounded the first stroke of 11 o'clock, the congregation rose, and with bowed heads stood reverently, a silent witness of remembrance of the men who made the supreme sacrifice. After the two minutes silence, Mrs. Todd, the organist, played "The Dead March in Saul," which was followed by the benediction.

It was disappointing to see the comparatively small number of poppies worn over the week-end. Saturday saw a fair number in evidence, but, alas, not nearly all there should have been. Every man, woman and child should have had one, if only to show that our memories are not defective. Wearing a poppy is a small thing, but it is a symbol of that remembrance which time should not dim or selfishness obliterate. Poppies are not tags, only to be worn for a day, but should have been worn till after the sun had set on Armistice Day. When those immortal words of Col. MacCrae's were flashed across Canada: "To you we fling the torch," the reply was unanimous, "We will hold it high." One cannot help wondering what the boys "out there" think of our conception of our part. We are proud of them—are they proud of us?

The Kaiser was burnt in effigy on the grounds of the Town Hall by a group of very interested and excited small boys. The procession was not a torch light parade, the boys relying on the street lights and the moon to supply the illumination.

Holiday Personals.

Miss Jean Erskine, of Millbrook, spent the holiday at her home in the village.

Rev. and Mrs. G. J. Bousfield and son, and Mr. and Mrs. Hepburn, of Peterboro, were in the village on Sunday.

Miss Margaret Lumbers, of Toronto, was the week-end guest of Mr. and Mrs. O. A. Langley. Miss Lumbers is a fellow student of Miss Dorothy Langley at Bishop Bethune College, Oshawa.

Miss Corkery spent the week-end with her parents, Mr. and Mrs. John Corkery, Gilmour Street, Peterboro.

Mrs. Robert Flynn and son, of Smith's Falls, were in the village for the week-end.

Miss Viola Redpath, of the Peterboro Normal School, was a week-end visitor at her home inthe village

Mr. Elwood Pearson, of Peterboro, spent the week-end with his parents in the village.

Mrs. W. J. Nelson, of Peterboro, was the guest of Mr. and Mrs. Thompson Braden for the holiday.

Mr. Fred J. Garvey, of Toronto, was the guest of his parents, Mr. and Mrs. D. Garvey, in Smith, for the week-end.

Mr. R. A. Rybus, travelling auditor of the Canada Cement Co., spent a few days in the village last week on business.

Miss Verna Pearson, of Elora, spent the week-end with her parents, Mr. and Mrs. S. Pearson.

Mrs. Sherman Hill, of Lock No. 4, was in the village on business on Tuesday.

Miss Florence Hewitt, of Guelph, was the guest of Mr. and Mrs. J. C. Strickland for the week-end.

Messrs. R. and J. Gray, of Upper Canada College, Toronto, were guests of Rev. and Mrs. A. W. Mackenzie at "The Grove" for the week-end.

Dr. and Mrs. H. G. Park and Miss Camilla Park, of Peterboro, and Misses Muriel and Laura Park of Toronto, motored to the village on Monday and were guests of Mrs. W. M. Graham.

Mr. and Mrs. McDougal, of Whitby, were guests of Dr. and Mrs. H. E. Moore last week.

Mr. Jack E. T. Langley, of Toronto was a week-end visitor at his home in town.

Mr. and Mrs. T. H. Adams motored to the village on Thanksgiving Day.

Miss Gwendoline Simpson was in Toronto for the week-end with friends.

Mr. John Sherin, of St. Andrew's College, was in the village for the holiday.

Mr. R. H. Loosemore, of Toronto, was a week-end guest of Rev. and Mrs. A. W. Mackenzie at "The Grove."

Mr. K. A. Mackenzie, of St. Catherines, spent the week-end with his parents, Rev. and Mrs. A. W. Mackenzie, at "The Grove."

Mrs. Wesley Sherin, who underwent a serious operation in the hospital in Peterboro, returned home last week, and is doing very well.

Prof. and Mrs. C. A. Chant, of Toronto, were week-end guests of Mr. and Mrs. J. H. Chant.

Dr. and Mrs. J. C. Smith and family motored to Toronto last week where they spent the week-end.

Mr. Nigel Bruce, of Toronto, was a week-end visitor in the village.

Mr. R. G. Madill, of the Dominion Observatory, who spent the summer taking observations in Northern British Columbia and the Yukon Territory, spent a few days in the village last week visiting his father, Mr. Walter Madill, before returning to Ottawa.

Mrs. Chant, of Unionville, is the guest of Mr. and Mrs. J. H. Chant.

Miss Electa Preston, of Cavan, spent the week-end with her parents in the village.

Mr. Keith Tate, of Buffalo, was at his home in the village for the holiday.

Miss Eileen Higgs, of Port Perry, was the week-end guest of Miss Jean Erskine.

Miss Kathleen Simpson, of Toronto, motored to the village and spent the week-end with her mother, Mrs. T. A. Simpson.

Mr. and Mrs. T. H. Adams and Mr. and Mrs. Welsh, of Peterboro, were in the village on Wednesday last.

Mr. James Little, of Woodstock, was the guest of Rev. and Mrs. A. W. Mackenzie at "The Grove" for the week-end.

Mr. Kennin Hamilton has returned from Toronto where he took treatment Mr. Hamilton was injured in a motor accident in August last.

Miss Bessie Madill, of the Peterboro Normal School, was a week-end visitor at her home in the village.

Miss Alice Hill, of Toronto, spent the week-end at her home in the village.

The Lord Bishop of Toronto and Rev. T. J. O'Conor-Fenton, Miss Dulcie Fenton, of Norwood, and Mr. R. W. Allin, of Toronto, were in the village on Tuesday en route from Apsley. They called at "The Grove" and paid a visit to the Memorial Chapel, and also called on Rev. Walter Cox at The Rectory.

Mr. W. A. Doidge and son, Arthur, of Toronto, were in the village for the holiday.

Mr. Gordon Henderson, of Toronto, was the guest of Mr. and Mrs. A. Henderson for the week-end.

Miss Ray returned this week from the Royal Victoria Hospital, Montreal, where she underwent a minor operation.

Miss Florence Mackenzie, of Guelph, was in the village for the week-end.

Miss Marjorie Lang, of Toronto, was the guest of Mr. and Mrs. Sidney Hunter for the holiday.

Miss Dorothy Langley, of Bishop Bethune College, Oshawa, spent the week-end with her parents, Mr. and Mrs. O. A. Langley.

Mr. Eldred Cumberland, of Toronto, was the guest of Rev. and Mrs. A. W. Mackenzie at "The Grove" for the week-end.

Miss Lucy Stiles, of Toronto, was the guest of Mr. and Mrs. Chas. Robinson, of Smith, for the week-end.

Mr. William Pringle, of Brooklyn, Ont., was in the village last week visiting friends.

Miss Mabel Walker was the week-end guest of Miss McKibbin.

Mrs. Clarke, of Montreal, is the guest of Mr. and Mrs. R. H. Jaskson.

Mr. and Mrs. F. Wooldridge have moved back to their old home at Little Britain after a couple of years' residence in the village.

Mr. W. L. Webster was the guest of friends in Toronto last week.

Mr. and Mrs. W. H. Barnes and sons, of Toronto, were holiday guests of Mr. and Mrs. J. H. Sherin.

Mr. J. Smith, of Toronto, spent the week-end as the guest of Rev. and Mrs. A. W. Mackenzie at "The Grove."

Miss Mary Mackenzie returned on Friday from Toronto, where she had been the guest of Mr. and Mrs. A. E. Dawson.

Dr. and Mrs. F. H. Lingwood, of Toronto, spent the week-end in the village.

Mrs. Cephas Lemay and family, of Toronto, are guests of Mr. and Mrs. Jospeh Lemay.

Mr. R. H. L. Massie, of Cobourg, spent the week-end with Rev. and Mrs. Mackenzie at "The Grove."

Mr. Francis Condon, of the Peterboro Normal School, was in the village for the week-end.

Double Tipped Fingers ensure twice the wear

How often you discard gloves on account of worn-out fingertips, although they are otherwise good for months of further use!

Buy Griffin Washable Chamo Suede Gloves—specially reinforced where needed—and get 100% more service.

Every Pair has **Double Tipped Fingers For Double Wear**

Griffin Gloves will outlast two pairs of ordinary chamosuede gloves. Insist on "Griffin's" for style and economy.

This feature can only be obtained in the Griffin Brand.

MADE IN CANADA

Guarantee ticket with every pair. Sold at all shops.

Griffin WASHABLE CHAMO SUEDE Gloves *for men & women*

J. C. TURNBULL CO.

Can fit any hand with the super-durable

GRIFFIN DOUBLE FINGER TIP GLOVES

Mr. and Mrs. Harry Blewett, of Toronto, motored to the village and spent the holiday with Mr. and Mrs. John Blewett.

VOLCANO OBSERVATORY.

Control of the Hawaiian Volcano Observatory has been transferred from the Weather Bureau to the Geological Survey. Dr. Thomas A. Jaggar remains as Director.

This observatory, which stands at the edge of the active crater of Kilauea, was first planned in 1909, at the suggestion of Professor Jaggar, then of the Massachusetts Institute of Technology, and funds were raised for its establishment and support among the public-spirited citizens of Hawaii.

Regular scientific studies were begun at the crater in 1911. In 1912 an observatory building was presented by the town of Hilo, and systematic records of volcano and earthquake activity have been maintained since that time under the direction of Dr. Jaggar. In December, 1913, the local committee in charge of funds organized the Hawaiian Volcano Research Association, which supported the observatory until 1918, when it was transferred to the United States Government.

The Hall-Mark of Value

THE name Sunlight on Soap is the Hall-Mark of Value. Sunlight means absolute purity, for it is all soap, through and through. This means value for every ounce of it. Only the finest natural cleansing oils are used in the manufacture of Sunlight Soap.

The name Sunlight on soap means absolute value. Every particle of every tablet is pure soap. There is no waste. Being all soap, it is economical. Buy Sunlight today.

8-925

Lever Brothers Limited Toronto

THREE ELEPHANTS GO ON A RAMPAGE

Break Chains, Gallop Up Street of Philadelphia and Entered a House.

PHILADELPHIA, Pa., Nov. 14.—(Canadian Press).—Three baby elephants, part of a vaudeville act at a local theatre, yesterday scored such a smashing hit in private life that their owner, Don. Darragh, of New York, was held in $300 bail, pending repairs to certain parts of the north-east section of Philadelphia. The trio of pachyderms, confined at night in a garage, early yesterday took offence at sounds from a balky motor car, snapped their chains and sallied forth, with the car owner leading the procession at a spanking pace.

The fragrant whiffs of breakfast being prepared by Mrs. Anna Dammore in her kitchen halted the elephantine section of the parade. Mrs. Dammore gazed out of her window a second, and then, with the three young Dammores, sought the roof.

"Babe," one of the runaways, burned his trunk on the stove, when the trio entered the kitchen, seized that article by its under-pinning and gave it a course in calisthenics. The other elephants wrecked the ice box and splintered furniture as an accompliment. The police in the meantime summoned Darragh, who returned his charges to the theatre yard, where they were fastened to heavy stakes.

VOICE OF THE PEOPLE

To the Editor of the Examiner:

Sir: When it was definitely announced by various Protestant denominations recently, that women would not be admitted to the ministry, I was naturally surprised, and wrote to the President of the National Council of Women (Canadian Branch) for their opinion upon this refusal. The answer which I enclose, is well worth the consideration of all women—and ministers. It would be a strange thing if women were to receive their first repulse and first denial of the equal standing of women in the world, from the Protestant ministry. It is something that cannot go unchallenged.

J. H. BURNHAM.
New Glasgow, Nova Scotia,
Nov. 10, 1924.

Dear Mr. Burnham:

I must apologize to you for my delay in replying to yours of the 24th ult., because of the unfortunate circumstance of your note being mislaid. I trust, however, that my response will not be too late to be of service to you. In answer to your query as to the policy of the National Council of Women re "The attitude of those religious denominations which refuse women admission to the pulpit," I want to say as an organization we form no policy on matters of this nature. We are a federation of women's organizations, of all beliefs and professions; Protestant and Catholic, Liberal and Conservative, Jew and Gentile, our motto being the Golden Rule. The closing remarks of our first President, Lady Aberdeen, in her address at our first annual meeting, thirty years ago, may give you in concise form our real object: "The progress of all, through all; the service of all, by all."

As an evidence of our action re women in pulpits, I may state that at our last annual meeting in Toronto, this autumn, Professor Carrie Derick of McGill, an Anglican, occupied the pulpit of Bloor street Presbyterian, as one of the delegates, and in the International Council, of which we are a part, we frequently have one of our members occupy a pulpit in one of the city churches where we hold our meetings, notably at our meeting at the Hague, in 1922, when Miss Picton Tubervil of Great Britain, also an Anglican, occupied a Baptist church pulpit and spoke to us in English.

It gives me pleasure, Mr. Burnham, to give you this or any information, regarding our organization, which we think is full of great possibilities for the good of our country. If I can find a copy of our "History," I am going to take the liberty of sending it to you.

With kindest regards, I remain, yours sincerely,

CAROLINE CARMICHAEL,
Pres. N.C.W. of Canada.

HEALTH FABLES.

"My goodness, it seems like the children grow an inch a day," Mr. Mann would say as he returned from work and looked over his little brood.

Many children seem to grow too fast and some to sprout up all too slowly. Experts have worked out tables showing the sizes children should have attained at certain years and these are interesting to all parents.

Between the ages of 6 and 11 children should grow about two inches a year. Between 12 and 17 normal growth is not more than two inches a year.

Girls who will be short of stature grow three inches between 12 and 13; short boys do not exceed a growth of two inches a year and medium sized boys grow three inches between 13 and 14; tall boys grow three inches a year between 13 and 14 and 14 and 15.

At the age of 15 statures, ranging from short to tall, run about in this order:

Boys—Short, 58 inches; medium, 63 inches; tall, 70 inches.

Girls—Short, 59 inches; medium, 62 inches, and tall, 66 inches.

USE LITTLE FUR.

The newest coats button in the front and have muffs to go with them. Consequently little fur is used on the sleeves.

WHAT FAMILY CAN BEAT WEBB BROTHERS?

JOE WEBB, 76 Never sick. Farms 313 days a year.

"DUTCH" WEBB, 89 He's a railroad section hand.

SAM WEBB, 88 Walks 12 miles every day.

ENOCH WEBB, 91 Has nearly 500 descendants.

"UNCLE NED" WEBB, 93 Smokes pipe once a day.

The combined ages of the Webb brothers of Letcher county, Ky., total 428 years. The "baby" of the family is Joe Webb, 76. The eldest is "Uncle Ned" Webb, who admits he's 93. In between Joe and "Uncle Ned," are "Dutch," 89; Sam, 88, and Enoch 91. All are farmers except "Dutch." He is a railroad section hand. Sam and Enoch both are Confederate veterans. The brothers are direct descendants of Danie Boone. Each of the brothers has a slightly different formula for long life but it might be incorporated into this one: "Simple living in the open, breathing plenty of good fresh air, drinking pure water, obeying every law of health, eating and drinking moderately and adhering to moderation in all things."

SISTER MARY'S KITCHEN

By SISTER MARY

LOSE WEIGHT.

One-half cup stewed rhubarb, mushroom and spinach timbale (individual), 1 cup parsnip stew, 3 ounces broiled hamburg steak, 1 baked potato, 2 ounces curly endive with lemon juice, 2 large baked onions, 1 teaspoon butter, 2 pieces crisp gluten toast, 1 gluten roll, 1 pint skimmed milk.

Total calories, 1107. Protein, 271; fat, 316; carbohydrate, 520. Iron, .022.

Spinach and Mushroom Timbales.

One cup cooked spinach, 2 tablespoons chopped mushrooms, 1 egg white, 1 tablespoon whole wheat bread crumbs, 1 teaspoon butter, salt and pepper.

Melt butter and saute mushrooms. Add to spinach finely chopped. Season with salt and pepper and add bread crumbs. Add white of egg slightly beaten. Turn into buttered timbale mold, set in a pan of hot water and bake in a moderate oven until firm to the touch, about 25 minutes. Unmold and serve.

Total calories, 173. Protein, 44; fat, 100; carbohydrate, 29. Iron, .0133 gram.

GAIN WEIGHT.

One-half cup stewed rhubarb, 3 slices cornmeal mush with 6 tablespoons maple syrup, 1 soft boiled egg, spinach and mushroom timbale, 1 candied sweet potato, 1 cup parsnip stew, 3 ounces broiled hamburg steak, 1 large twice-baked potato, 2 ounces curly endive with 2 tablespoons French dressing, 4 button radishes, 2 baked onions with 2 tablespoons butter, 1 cup rice and raisin custard pudding, 1 toasted and buttered bran muffin, 1 whole wheat roll, 2 slices whole wheat bread, 3 tablespoons butter, individual peach shortcake with 4 tablespoons whipped cream, 1 pint whole milk.

Total calories, 4044. Protein, 497; fat, 1722; carbohydrate, 1825. Iron, .0242 gram.

The parsnip stew is made with salt pork cut in bits and tried out. The crisp bits of meat are left in the stew. Scrape parsnips and cut in cubes. Add to pork with water to more than cover. Cook until tender and break slightly with a fork or wire potato masher. Add milk and pepper but no salt.

Serve the radishes for breakfast. They add bulk to an otherwise more or less "concentrated menu."

(Copyright, 1924, NEA Service, Inc.)

LOSE WEIGHT.

One large orange, 2 tablespoons rolled oats, stuffed beet salad, 4 tablespoons baked shrimp and tomatoes, 1 cup spinach, 1 cup fruit salad, 4 ounces leaf lettuce, 2 thin slices gluten bread, 1 whole wheat roll, 1 pint skimmed milk.

Total calories, 1092. Protein, 345; fat, 146; carbohydrate, 601. Iron, .024 gram.

Stuffed Beet Salad (Individual).

One medium sized beet, 2 tablespoons cottage cheese, salt, ⅛ teaspoon pepper, ¼ teaspoon paprika, 1 teaspoon lemon juice, lettuce ribbons.

Wash beets and boil until tender. Dip in cold water and slip skin. Scoop out center and fill with cottage cheese mixed with salt, pepper, lemon juice and paprika. Arrange on a bed of shredded lettuce and serve very cold. Bits of the beet scooped from the center can be used to garnish the top of the cheese.

Total calories (exclusive of lettuce), 82. Protein, 43; fat, 4; carbohydrate 35. Iron, .0003 gram.

The rolled oats are eaten without sugar or cream. Skimmed milk can be used. If the oats are cooked several hours the natural sweetness of the grain will make the lack of sugar quite unnoticeable.

The fruit salad has no dressing but the fruit juices and the spinach is seasoned with salt and pepper and lemon juice.

GAIN WEIGHT.

One large orange, 1 cup rolled oats with six chopped dates, 1 soft boiled egg, 1 cup cream of vegetable oyster soup, stuffed beet salad, 4 tablespoons baked shrimps and tomatoes, 2 rice croquettes, 1 cup spinach with 1 hard boiled egg and 4 tablespoons cream sauce, 1 cup fruit salad with 2 tablespoons whipped cream dressing, 4 ounces leaf lettuce, 2 pieces whole wheat toast, 2 whole wheat rolls, 2 slices raisin bread, 1 pint whole milk, ¼ cup cream, 3 tablespoons butter, 2 tablespoons croutons, 1 raisin puff pudding, 2 tablespoons nut and date pudding with 1 tablespoon whipped cream.

Total calories, 3970. Protein, 458; fat, 1502; carbohydrate, 2010. Iron, .0281 gram.

Baked Shrimps and Tomatoes.

Two cups canned shrimp, 1 cup canned tomatoes, 1 teaspoon salt, ⅛ teaspoon pepper, ¼ teaspoon celery pepper, 3 drops onion juice, 1 tablespoon butter, ½ cup coarse whole wheat bread crumbs.

Rub tomatoes through a colander to remove seeds. Cook until thick. Add seasonings. Remove the little black vein from canned shrimps and put them in a buttered baking dish. Pour over tomato sauce. Melt butter and stir in crumbs. Put buttered crumbs over mixture in baking dish and bake in a hot oven until the crumbs are brown and the mixture is hot through and through. Serve with rice croquettes.

Total calories (exclusive of croquettes), 765. Protein, 345; fat, 130; carbohydrate, 70. Iron, .0003 gram.

The stuffed beet salad for this menu has cream and nuts in the cheese and a rich mayonnaise masks the whole.

(Copyright, 1924, NEA Service, Inc.)

LOSE WEIGHT.

Breakfast—One-half cup stewed rhubarb, 2 small pieces crisp gluten toast, hot water.

Luncheon—One cup clam bouillon, 1-2 cup steamed spinach with 1 hard-boiled egg, 1 whole wheat roll, 1 cup of skimmed milk.

Dinner—Two thin slices cold lean roast beef, 1 new potato with 2 tablespoons white sauce, 2 tablespoons carrots and peas, 1-2 head lettuce, 1-6 pineapple pie.

Bedtime—One cup skimmed milk.

Total calories, 1182. Protein, 291; fat, 268; carbohydrate, 623. Iron, .0188 gram.

Pineapple Pie.

One-half cup grated pineapple, 3-4 cup sugar, 1 cup pineapple juice, 2 tablespoons cornstarch, few grains salt, 1 egg.

Cook sugar, pineapple and juice for two minutes. Stir cornstarch to a smooth paste with a little cold water. Add to fruit mixture and cook, stirring constantly until thick and clear. Add yolk of egg well beaten. Turn into a baked pie shell, cover with the white of the egg beaten until stiff and dry with one tablespoon sugar. Brown in a moderate oven.

Total calories, 1605. Protein, 61; fat, 330; carbohydrate, 1214. Iron, .0066 gram.

GAIN WEIGHT.

Breakfast—One-half cup stewed rhubarb with 12 raisins, 1 codfish and potato puff, 4 tablespoons egg sauce, 2 bran muffins, 1 tablespoon butter, hot water.

Mid-morning lunch—One cup whole milk.

Luncheon—One cup clam bouillon with 2 tablespoon whipped cream, 1-2 cup steamed spinach with 1 hard-boiled egg and 2 tablespoons mayonnaise, 2 whole wheat rolls, 1 tablespoon preserves, 1 tablespoon butter, 4 tablespoons steamed cherry pudding, 2 tablespoons whipped cream, 1 glass iced tea with sugar and lemon.

Afternoon tea—One cup orange juice, 2 peanut butter and whole wheat bread sandwiches.

Dinner—One cup cream of asparagus soup, 2 slices cold roast beef with 2 tablespoons horseradish cream sauce, 2 new potatoes with 4 tablespoons cream sauce, 2 new potatoes with 4 tablespoons cream sauce, 4 tablespoons buttered carrots and peas, 1-2 head lettuce with 2 tablespoons French dressing, 1 dinner roll, 1 tablespoon butter, 1-6 pineapple pie.

Bedtime—One cup whole milk.

Total calories, 3971. Protein, 467; fat, 1594; carbohydrate, 1911. Iron, .0201 gram.

(Copyright, 1924, NEA Service, Inc.)

FRINGE USED EFFECTIVELY

This frock shows you how fringe may be used evctively and yet so conservatively that it is not out of place on a tailored frock. The fringe is made of the material, which is closely woven black rep, and applied so that the white undertunic shows through the slits. The leather bag worn at the belt is of brilliant red, with perforations and a silk tassel.

REMOVES SCORCHES.

Scorch stains that are not too deep may be removed by rubbing the surface with bread crumbs that are not too stale.

Putty shades are very much liked in wools and silks for gowns for all occasions.

HAM AND—

An appetite's really a right funny thing; it affects everybody the same. For various dishes a longing 'twill bring; then again it will likely go lame.

You're wishing for this and you're wishing for that 'cause your palate just tells you to do it. You order queer dishes just based on your wishes and then you will gladly go to it.

A man will eat pork chops for many a day 'cause his pork choppy appetite's fired. And then all desire for them passes away when of pork chops he finally gets tired.

It seems it's this way with the food that's in range on the restaurant menus each noon. You eat of one thing; then you suddenly change as the one thing seems way out of tune.

There's just one exception that comes to my mind and it's ham, for in every day rations, the ham on the menus, you always will find, carries with it such good combinations.

DANGEROUS.

Airplanes at some of the ocean beaches have been flying low over the bathers to throw a scare into them. One woman was severely injured, struck by an anchor or some other object dangling from a rope attached to the plane. It starts us thinking, what a dangerous device the airplane will be in the hands of fools. Autos are bad enough.

When airplanes swarm overhead by the thousands, the garbage and clutter that will shower on our heads will be a fright, unless planes are barred from flying over communities. They could be restricted to "air lanes" or roads, flying traffic cops keeping them there.

KEEP KNIVES SHARP.

Keep your carving tools in good shape. Many a good roast or well-cooked steak has been mutilated through carving with a dull knife.

PRACTICAL AND DECORATIVE

Black bengaline, soft but heavy, makes this directoire coat dress with its double cape and circular sides. It shows something new in coat dresses but is as practical as it is decorative. The white upstanding collar and white cuffs add to the femininity.

300 WERE KILLED.

Severe Earthquakes Hit the Island of Java on Wednesday and Thursday.

BATAVIA, Java, Nov. 14.—(Canadian Press.)— The Island of Java has been severely shaken by earthquakes. Already 300 persons are reported killed and countless missing. The earth shocks extended over Wednesday and part of yesterday. Many native towns in Kedu district, a central residency of Java, have been destroyed by landslides. One village completely disappeared into a river.

Shock centred in health resort of Wonosobo, where all buildings collapsed.

Despatch to the Morning Post from Amsterdam, quoting reports received from Java, says the river near Kampong has been transformed into a mud channel in which the bodies of men and animals are lying.

Forty-five houses in Leksono district have disappeared entirely. The whole of Dessah Badjingan has been engulfed in Pring river.

Mageling, the principal town in the Kedu district, was only slightly damaged. Houses of Dutch officials at Wonosobo were not destroyed.

Java, in Malay Archipelago, is the seat of Government for Dutch East Indies.

WELSH RABBIT.

Try a Welsh rabbit for the main dish of your luncheon. It is much more than merely a light dish for a pleasure time but is a valuable meat substitute.

CONCERTS MONCTON ON FRIDAY NIGHT

C.N.R. Railways Station To Broadcast Every Tuesday and Friday.

MONCTON, Nov. 14.—Beginning the third of the series of radio broadcasting concerts from the new station CNRA here will be given this evening. An excellent programme has been arranged, including orchestral numbers by the Rainbow Melody Boys of Moncton, vocal numbers by Mrs. H. N. Price, contralto; May Ranse Mackinnon, soprano; Tom Stenhouse, basso; Mrs. Raymond N. Legere, violinist; William Elliott, saxophone; Tilman Melanson, reader; accompanist, W. A. McKee. The address of the evening will be broadcasted by Mr. C. J. Milligan, regional counsel of the Canadian National Railways. Concerts from the Moncton station are being given every Tuesday and Friday at 8.30 p.m. Tune in at wave length 435 meters.

PARTY GOT 13 DEER.

Charles McClelland Returns After Successful Expedition to New Ontario.

Charles S. McClelland has just returned from a hunting trip in New Ontario, where he went with a party that brought back 12 deer. One deer was used by the party, making a total bag of 13. Wolves are plentiful in the district hunted over by Mr. McClelland.

THE WRANGEL FLEET.

Russia Has Renewed Its Representations For Their Return.

PARIS, Nov. 14.—(United Press).—Russia has renewed its representations for the return of the Wrangel Fleet which fled to France when Wrangel was defeated in his counter revolutionary movement. The ships are now interned in the French naval station at Bizeria, Tunis. This move has caused a flurry in diplomatic circles because the possession of this fleet by Russia will give it a preponderance in the Black Sea and the Eastern Mediterranean, which France seeks to avert by all possible means.

DAINTY COLLARS.

Flesh-colored organdie or voile makes very dainty collars and cuffs for dark colored frocks of bengaline or serge.

THE CLEAN HEAD LOTION

To rid nits and vermin from children's hair, use

PARKE'S SKIDOO

It does the work thoroughly. It is clean to use, not oily or sticky; its use cannot be detected.

BOND'S DRUG STORE
Corner George and Hunter Streets.

CHESLER'S

Saturday Bargains

100 New Fall Coats, $12.95

This lot of Coats are right up to the minute in style. Some are made of velours, camel's hair, duvetyne, etc., either plain, checked or striped. Some have fur collars and cuffs, others self-trimmed. All are lined throughout. A choice of the season's best styles. Sizes 16 to 44 may be had. Values up to $30.00 regularly. They all are to go on Sale at one price Saturday $12.95

Tricollette Smocks, $3.98

60 Tricollette Smocks. A collection of our best selling styles, in many shades and all sizes. Regular values up to $6.50. Fall Opening Sale price, your choice for $3.98

Clothe Dresses, $10.95

This is a special purchase of 75 of the latest style Dresses. Materials are tricotine and Poiret twill, in shades of navy and black only. There are twelve pretty styles in the lot, to suit any figure from 36 to 48. Regular value would be $22.50 a Dress. On Saturday you can take choice at $10.95

Georgette and Satin Dresses $14.95

Beautiful Dresses for evening or street wear in a host of fashionable shades and styles. Sizes 16 to 40. Regular up to $27.50. Fall Opening Sale, your choice of any on the rack, only $14.95

Fall Hats, $2.98

A choice of our entire stock of over 100 Hats—no two alike. All the wanted styles and shades are here. Regular selling prices are up to $7.50. Saturday, any Hat in the Store $2.98

Ladies' Fine Shoes, $3.98

In this lot there are all of the season's newest cut-outs, strap and cross-strap styles, in patent, suede and kid. Colors of black, grey, Airedale and log-cabin. Low, Cuban or junior Louis heels. Values up to $7.50. All go on Sale at one price $3.98

Holeproof Silk Hose, $1.25

Pure Thread Silk Holeproof Hose in all shades, with elastic ribbed top. Guaranteed perfect. A regular $2.00 line. Saturday $1.25

Cashmerette Hose, 49c

Heavy Cashmerette Hose in black, brown, fawn and grey, with clocks. All sizes. Special, 49c

Silk and Wool Hose, 98c

Ribbed Silk and Wool Hose in grey and white, sand and white, brown and white and black and white. All sizes. Regular $1.50 pair, for 98c

Women's Fall Underwear, 75c

These are the popular "Velva" Oxford Brand. Vests with long, short or no sleeves, with Bloomers or Drawers to match. Good fall weights. Extra special value at, per garment 75c

Colored Knitted Bloomers, 89c

"Turnbull's" Fall Weight Knitted Bloomers in high colors, extra full size. A regular $1.25 line. On Sale Saturday at 85c

New Fall Gloves, 75c

Griffin Guaranteed Washable Chamo-Suede Gloves with double-tipped fingers. Guaranteed ticket in every pair. Suede, mode, brown, fawn, seal and beaver. All sizes. A regular $1.25 value. Fall Opening Sale, pair 75c

Satin Pumps, $2.98

60 pairs of nice Satin One-Strap Shoes with covered Cuban heels. Sizes 2 1-2 to 7. A regular $5.00 line. Saturday only $2.98

Shop at Chesler's and Save Money

B. Chesler - 392 George St.

WORLD WAR FOR STEEL CENTRES GEORGIA WILDS

Primitive Caucasian District Will Soon Be Highly Industrialized Spot.

GREAT OUTLOOK

Within a Few Years a Second Pittsburg May Arise.

By FREDERICK KUH.

MOSCOW, Nov. 14.—(United Press).—The struggle of foreign industrialists and bankers for possession of the Chiaturi (Georgia) manganese ore deposits is now reaching a decisive stage. Upon the issue of that struggle depends to a great extent the control of the world's steel market.

There is romance in the fact that this wild, primitive Caucasian district, where warring tribes and medieval bandits form part of humdrum existence, is soon to be transformed into one of the most highly industrialized spots of all Eurasia. Such elementary contrivances as a pair of spectacles or a gold tooth are still regarded as mechanical wonders in this region, which is soon to have its industrial cities.

Within a few years, "the cradle of the white race" may be Americanized, and a second Pittsburgh may arise in the midst of a civilization of feudal mountaineers. It is one of the miracles of this era of super-power, that the inhabitants of a wild, uncultivated country may be hurled from the sixteenth to the twentieth century almost in a twinkling. And it is no coincidence that the power which is likely to bring about this astounding change is American industrialism.

Down to Three.

Although eight foreign groups have entered the race for the Chiaturi concession, the decision has apparently narrowed down to three: the German, represented by the Gelsenkirchen ironmasters and the Deutsche Bank; the British, backed by the Consolidated Goldfields and the United Steel of England; and the United States, represented by the Harriman interests, whose power is reputed to extend from Wall street to the United States Steel Corporation. And of these three, the American group has swiftly leapt forward as the most likely contender for the coveted Chiaturi concession, embracing the richest manganese deposits in the world.

In fact, before the war, this recondite district, tucked away among the uncouth mountains and the primaeval forests of the Caucasus, supplied more than one-third of the world's manganese ore output. Under the Czar's regime, ownership of the Chiaturi mines was partitioned among German, French, British, Greek and Georgian owners, who gradually raised their total ore yield to a million tons a year. Indeed, it has been pointed out as one of the proofs of Germany's belligerent schemes that, during the few months preceding the outbreak of the World War, the Kaiser replenished his munition stocks with 650,000 tons of raw ore from the mines of Chiaturi.

Looking Abroad.

Owing to their scanty supply of capital and meagre development of industrial technology, the Soviet authorities have been obliged to look abroad for the forces which may equip and exploit these manganese deposits with all the means of modern industry. Production in the Chiaturi mines, which has fallen to less than 250,000 tons annually, will be delivered to foreign engineers and foreign capital for development, at least until the new Soviet state has achieved the mastery of technology which is necessary to recover these vast riches from the earth and distribute them among the world's markets.

Although the American group was the last to enter the race for this concession, the Soviet Government, aware that industrial science has attained its highest expression in the United States, has been quick to offer the most favorable consideration to the Harriman group's proposals.

The discussion between the Harriman interests and the Soviet Government have already passed from the preliminary stage to the point at which a draft agreement has been drawn up.

20-Year Monopoly.

It has been agreed that the Harriman group, if it receives the contract, will secure a monopoly for the exploitation and export of the Chiaturi ore deposits for a period of 15 to 20 years—except for a restricted area which the Soviet Government, in accordance with its policy of conservation, would retain for its own use. Moreover, the Soviet Government would secure the right to purchase a sufficient share of Harriman's production to cover the Soviet Union's domestic requirements. In addition, the Soviet Government would receive a substantial royalty for each ton of ore which Harriman exports from Soviet territory. At this writing, agreement has not yet been reached as to the amount of that royalty, and while Harriman's representatives have offered to pay the Soviets three-and-a-half dollars for each ton exported, the Government is insisting upon a larger sum. Harriman would be obliged to export a minimum of 2,000,000 tons every four years, so that the Soviet Government's minimum royalty would be about two million dollars a year. While the Harriman group has manifested a marked reluctance to agree to pay any taxes whatever to the Soviet Government, the Soviet authorities may insist upon the payment of minor taxes to the local Georgian Government. It is stated in quarters close to the Harriman interests, that Harriman would be obliged to invest an initial sum, amounting to four million dollars, to be devoted to construction purposes, such as repairing factories and railroads and improving the mining facilities. The further sum which the Harriman group would be obliged to invest for operating costs has not yet been determined.

Harriman's representatives in Moscow speak with the greatest cordiality of the treatment which they have received in their negotiations with the Soviet authorities.

"Playing the Game."

"We are convinced," one of the representatives told the United Press, "that the Soviet authorities are playing the game according to the rules."

Political questions have been excluded from the discussions, in accordance with the tacit agreement of both parties, and hitherto the subject of recognition of the Soviets by the United States Government has not been approached.

The greatest difficulties which the Harriman group has encountered until now have not been with the Soviet officials, but with the present foreign leasees of the Chiaturi mines. These leasees, though working their properties independently, have been united in a single export syndicate under Soviet control. They now anticipate with good reason, that if the Harriman interests obtain virtually the entire Chiaturi region as a concession, their own holdings will pass from their hands.

This situation has aroused grave uneasiness, notably among the German leasees in Chiaturi, upon whom certain key industries of the Ruhr, such as those of Gelsenkirchen, depend for their raw material. It is understood that both the German and British Governments have acquainted the Soviet Government with their misgivings regarding the Harriman negotiations. The United Press is informed, however, that the Harriman representatives have evolved a detailed plan for compensating the present leasees for any losses which they may sustain tarough the aliotment of the concession to Harriman.

Intense Resentment.

The resentment of the Gelsenkirchen interests in Chiaturi is, in fact, so intense that the Harriman representatives were not permitted to inspect the Gelsenkirchen properties during a recent visit to the manganese mines.

In view of the far-reaching dependence of the Ruhr industries upon Chiaturi for their ore supplies, the alarm of the German industrialists at the prospect of American control of the Chiaturi deposits has grown rapidly. It is feared that American capital will thus acquire a strengthened hold upon basic German industries.

EUROPEAN PEACE ADVOCATES GATHER IN BERLIN

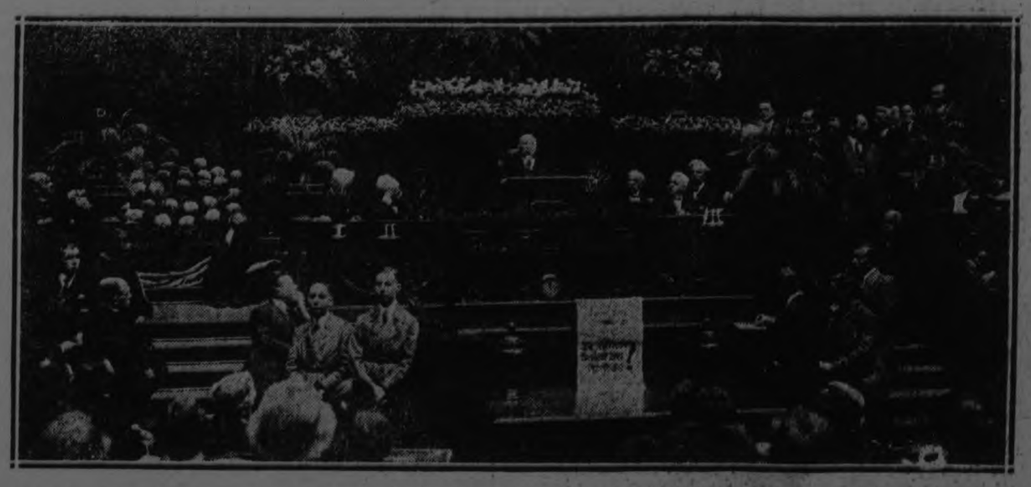

There are a lot of Germans who are sick of war. Just look at this picture. It shows a peace conferenre in session in Berlin. The meeting was called the 23rd World Peace Congress. Representatives from several European nations were present. Senator Ferdinand Buisson of France is seen here addressing the delegates. Other speakers the same day were Professor Quiddo, German pacifist; Senator Henry La Fontaine, of France; and Fridtjof Nansen, Norwegian Polar explorer, educator, and diplomat.

3500

Since our republic was founded, more than 3500 schemes to amend the Constitution have been introduced in Congress. The figure is supplied by Professor Henry V. Ames, able authority.

The framers of the Constitution overlooked a lot of bets. They naturally failed to provide many things not needed at the time but absolutely necessary now. They made the Constitution extremely difficult to amend. Was that better than making it too easy to adjust?

It is the blunt man who makes the cutting remark.

FASHIONS & FOIBLES

by Shirley Sharon

Puffed with pride and pale-pink crêpe de Chine, the world looks rosy to the young hopeful en route to a party in her new French frock.

THE three great thrills of a party are and always have been the pink ice-cream for supper, the magician who takes a rabbit out of a silk hat, and the new party frock. For the latter, silk materials are now considered more satisfactory in many ways than the fine lingerie fabrics that are so sweet to start with and so crumpled before the party is over. Plain taffeta, or the plaid or figured taffetas, crêpe de Chine and chiffon velvet are the materials used by the French dressmaker for these little frocks. The puff trimming at the hem is very new and the fulness is drawn in with shirrings at the neck. French blue and shell pink are the prettiest taffeta colors; yellow and coral are sweet in crêpe de Chine and black is sometimes used in chiffon velvet.

EVERY ONE COMPELLED BY LAW TO REST AT NOON IN SPAIN

A Law That Might Be Adopted in Peterborough With Good Results.

Quitting work, closing shop and resting in the middle of hot days are now required by law in spain under the Dictatorship, according to Alfred C. Bossom, the author and architect, of New York, who has just returned from an Iberian tour.

"From time immemorial," says Mr. Bossom, "the siesta has been regarded as an unofficial institution in Spain. But some persons observed it while others kept their shops or offices open in the heat of the day. Now it is no longer optional. Tourists from America are startled by the alacrity with which the Spanish merchants obey an order to close their shops from 1 o'clock to 4.30 in the afternoon. I have seen this done in busy Madrid this August and September and in the smaller cities and villages.

"When the clock strikes the first hour of the afternoon," continued Mr. Bossom, "customers being served are politely requested to complete their purchases as rapidly as possible. In fact two or three clerks are willing to help anyone get what he wants, if they are disengaged. It is not because the Spanish merchant does not care to sell his wares that he wishes to clear his establishment. He apreciates the trade of the American tourist, as every American must be wealthy, according to his idea. He also desires to protect himself from unfair competition by being fair himself. Besides that soldiers go about in pairs enforcing the order and heavy fines are imposed for disobedience. The guards are affable and friendly but they are firm However there is no gloom in the obedience. Spain is satisfied with the compulsory siestas as with everything else, apparently, that the new regime requires.

"While I was in a large antique shop the proprietor said that it was 1 o'clock and that he must close his store and leave, but he would be delighted to have me accompany him to his house for a little refreshment. He could not sell me anything, or even mention business, but he would be only too glad to discuss Spanish art. This was in the old cathedral town of Burgos.

Every One Treated Alike.

"'It is the law of the military, Senor,' said the dealer, explaining the situation, 'and it is a very good one, for is not everyone treated quite alike? So as loyal Espaniards, we will see that this law is obeyed, for if one breaks it, see what a great harm will be done to those who have their shops closed. If anyone does not obey, it is our duty to report but the soldiers and the police see to it that none is privileged. It is a good law and we have found it so.'

"As soon as they quit business at 1 o'clock," continude Mr. Bossom, "the people go home to luncheon and take a nap. Then they come to the store and lounge about until the time for the resumption of work. In one village at siesta time the mayor welcomed us, and observing that we had cameras asked us to take the pictures of as large a group as the lens would take. He remarked that it had been a long time since there had been anybody 'wit a camera in the place. The fact that the siesta was on gave everybody a chance to get into the picture.

"When the siesta is over business goes on until 7 o'clock in the evening. The wine shops are open early and late and on Sundays. If they were closed for good by national edict it is a question as to what the popular reaction would be. I did not see an intoxicated man while in Spain, but the Spaniards do regard wine as a necessity. They are however a law-abiding people.

"While it is 110 degrees in the shade, and no shade, the siesta is always welcome. The night life has no restrictions. The wealthy classes dine late and many of the theatres do not begin until 10.30 at night. Dancing continues in hotel and tenement patio at all hours. I have no doubt but what the Spaniards would obey laws concerning their amusements just as readily.

Although nap regulations may appear paternalistic to some of us in this country it is merely an incident of the dictator form of government. It seems well adapted to Spain for the people now like to be told what to do and when to do it. Most people do. If such and such is the law they do not all contrive means to evade it; but they have a desire to cooperate with the government. They feel that whatever rules are made have been formulated for the good of the majority. This is no theoretical acceptance of the situation; it is a practical working out of political economy.

"Under the existing regime in Spain law and order are supreme. The tourist is impressed by the fact that in the streets are seen no loungers, no evil looking characters, no persons such as those the New York police are likely to arrest as 'suspicious' were one to see them below the dead line. I have never been anywhere where there was a greater semblance of outward order than in Spain under her dictatorship."

OXFORD RIVALS EDISON'S TEST IN MENTAL QUIZ

Boys of 14 Are Asked to Compose Poetry and Decipher Cryptic Letter Without the Code.

Intelligence tests have invaded, in a more virulent form than Mr. Edison's, the sober English precincts of an exclusive Oxford school. This school stands high. While the boys' ages run from 8 to 14 years, their knowledge has far outstripped their years. It is a preparatory institution for high school. Many celebrated professors sent their young hopefuls to the Dragon School. General Bruce comes in person to tell the lads all about his experiences in his first effort to climb Mount Everest. John Drinkwater comes and reads his poems to the boys, and Mr. Hurley tells them of his many and varied experiences in the strange corners of the earth. They are a fine lot of boys in their neat blue serge coats, with the yellow and red dragon—the school emblem—embroidered where a decoration should be worn.

When boys from the Dragon School go away from Oxford for the summer they do not go to loaf and laugh away the time. The summer course follows them, and it is this summer course that infringes upon their right of giving weird examinations, strange tests of mentality. The Dragon School has made M. Edison's questions seem utterly and entirely proper. The army psychiatric test is only a slight mental relaxation compared to the summer course indulged in by these boys of from 8 to 14 years.

Below is one of the examination papers sent out to young Dragons for their holiday upkeep of education. It was given me by one of the few American boys in attendance there. Fortunately, no time limit is set in this examination.

1—Solve:

O grand School,
Red fox,

Mother Ratseed,

We have had red hunt and sling thing and a pound row of rain today, so I take no unfit a pen to write to you about this O grand School.

My out a fiver subjects are real bag, grey mote, a vile stern, and O the shiny girls.

I have many finders among the up lips here:—Well up, Ada; a tin hornet; I yell vine; toss the rug; no good, try Ann; and the bun chaser can. Also among the rum sets there are O store it!, manly Hock & Jum, re-fills can, rare witch (who is I'm no chap a pool) and R.L. gives ballast.

Lastly, all so grand, your and old, acclaim 'men, collar yacht's filler!'

Your cat off in a tee
Bill.

2—How many times a day a G. W. R. train cross the river between Oxford and Paddington?

3—Is a man allowed by law to marry his widow's first cousin?

4—What is the height of Fujiama, Everest, Ben Nevis, the top board, the flag-staff; yout class-room, the studies?

5—Why does a horse get up forelegs first and a cow hindlegs first?

6—(a) Is freezing colder than boiling hot is hot?

(b) Do shrimps make good mothers?

(c) When did Good Friday fall on Tuesday?

7—Who said or shouted? And why—Eureka; oyez, oyez; a yell that rent the firmament; a horse, a horse; on, Stanley, on; Thalassa, Thalassa; a great shout of laughter.

8—With what animal would you connect?—bugloss, geranium, columbine, pelargonium.

9—Why

(a) Does a midshipman wear buttons on his sleeves?

(b) Does a tail-coat have two buttons behind?

(c) Does a footman wear a knot on his shoulders?

(d) Are gondolas painted black?

10—On which side of a telegraph post are the bars that carry the insulators always placed?

11—Of the sun, the moon, and the earth, which goes round which?

12—How would you tell whether you had found the nest of a thrust or of a blackbird?

13—Make a sketch of an oak leaf, an elm leaf, and a maple leaf.

14—Name and weight of each teaching number of the staff under 30 years of age.

15—What did he mean who said?—

(a) Geometry teaches us to bisex angels.

(b) Britain has a temporary climate.

(c) The masculine of heroine is kipper.

(d) There were no Christians among the early Gauls; they were mostly lawyers.

(e) I'm swinishly unbucked.

(f) Guy's Hospital was built to commemorate the Gunpowder Plot.

(g) I regret to inform you that the hand that rocked the cradle ha kicked the bucket.

16—A poem of not less than five nor more than fifteen lines, about any or all of the following: Janet, David, Diving, any leaving member of the school.

Poetry evidently flourishes at the Dragon School. Here is one boy's answer to No. 16 of his examination:

"I think if David lived to-day
Upon this mundane planet,
That he'd forsake the battle fray,
Bid great Goliath go his way
and try to conquer Janet."

If some precocious youngster should ask you "why a hen crosses the road" or "why is a mouse when it spins," do not get angry with him. He is not trying to be fresh, he is only giving you a touch of modern education as handed out to him in the soberest educational centre of the universe.

The world would be far brighter if we laughed a little more at our own troubles and a little less at our neighbour's.

Don't Forget Your Bar of
SOMME
NAPTHA SOAP
For the Washing on Monday

PEERLESS
ERASMIC
(The Dainty) SOAP
A delightful combination of exquisite fragrance and superfine quality. Lasts longer than most soaps because it is purer and denser, containing less moisture.
For skin health and skin loveliness, it is peerless.
20c. per cake. At all good druggists
This and others of the famous Erasmic toilet specialties may be obtained at all good druggists
Made by "Erasmic" Perfumers London and Paris
Canadian Agents and Importers Anglo-American Agencies, Limited 41-43 St. Francois Xavier Street, Montreal

This Winter—
enjoy greater underwear comfort than you ever dreamed possible

No. 3065½. Combinations, sizes 34 to 48 at $1.50 per suit.

No. 5481. Vests, sizes 34 to 42 at $2.00. No. 1400. Bloomers, sizes, 34 to 38—$1.25; 40 to 44—$1.50.

No. A. C. An excellent wearing garment made from carefully selected combed yarn, sizes 34 to 44 at $4.00 per suit.

Three illustrated booklets showing Stanfield's wide range of styles and weights in men's, women's and children's underwear will be mailed on request. Write for them.

STANFIELD'S LIMITED
TRURO, N.S.

TRADE MARK

IT costs no more to be really comfortable this Winter. Making men and women comfortable is Stanfield's job.

Wear Stanfield's Unshrinkable Underwear and enjoy the luxurious feel of a warm fabric, soft as down and soothing to the tenderest skin. Get fit that feels just right, without binding or bulging. Stanfield's great range of sizes allows every man and woman of every build and proportion to be certain of snug, tailored-to-fit comfort. *Even if you bought underwear tailored-to-your-measure, you couldn't get any better fit.*

Stanfield's will not shrink!

You don't have to buy a size larger to "allow for shrinking." Be careful to select the size that fits you perfectly; use ordinary care in washing according to our directions—and a Stanfield's garment will keep its size and snug, tailored-to-fit shape as long as you wear it. *And Stanfield's stands strenuous wear.*

Pick up and examine any Stanfield's garment

Feel its delightful softness. See how it's finished with scrupulous attention to every detail; how the seams lie flat, the buttons are sewn on to stay. Note its generous cut, the full length of the garment—no skimping. This careful making is a part of every Stanfield's garment, whatever price you pay, and in every weight: Pure Virgin Wool, Silko-Wool and mixtures of Wool and Silky Cotton.

There's a size, style and weight of Stanfield's for every member of every family, priced from $1 to $10.

STANFIELD'S
Unshrinkable
UNDERWEAR

BE COMFORTABLE THIS WINTER—WEAR STANFIELD'S

LAWYERS OF WORLD SEEK TO SOLVE CITIZENSHIP PUZZLE

Under Present Laws Women and Children Are Sometimes Stateless and Often Citizens of Two Countries at Once—Proper Uniform Statute.

Suggestions for international treaties providing for naturalization laws which will prevent the present conditions both of double allegiance and statelessness, arising from conflicting statutes in various nations were made at recent conference of the International Law Association at Stockholm attended by 250 lawyers from the leading nations of the world.

The conference heard a report of the committee on Nationality and Naturalization, appointed two years ago at Buenos Aires to suggest a model statute which would make it impossible for some persons to owe allegiance to two countries and for others to be deprived of citizenship. After an extended discussion delegates approved the report.

In pointing out the evils of double allegiance and stateliness, the committee gave illustrations in which the following were cited:

The son born in England of a Frenchman is a British subject and a French citizen.

A son born in Germany of an English father born in England acquires no nationality and is stateless.

A woman citizen of the United States who marries a Frenchman without renouncing her United States citizenship acquires double nationality, while a Dutch woman who marries a United States citizen becomes stateless.

A Swiss citizen who has not renounced his nationality in the prescribed manner and becomes naturalized in Great Britain has both Swiss and British nationality.

A German naturalized in Denmark thereby loses his German nationality but while resident in Denmark he can be renaturalized in Germany under the rule which enables a former German to be renaturalized without settling in Germany. He loses his Danish nationality but his infant children remain Danes while at the same time acquiring German nationality.

The committee suggested the enactment of a model statute by the Legislatures of all countries and the insertion of contractual provisions in international conventions. In submitting the "model statute" the committee said:

Terms of Model Statute

"It must be remembered that some of the municipal statutes do not in themselves facilitate the creation of statelessness or double allegiance, and that these evils arise mainly through the conflict between the several municipal laws coming into question with reference to a particular individual. From this point of view the formulation of a model statute to which all Governments should be invited to assimilate their respective nationality laws, in so far as they now differ from it, might be of considerable advantage."

The suggested statute provides first that every child born within the territory of a State adoping it shall become a citizen of that State, but if the father of such a child, being a citizen of another State, registers the child within a specified time as a citizen of the State to which he belongs, the child then takes the father's nationality. Such child shall have the right to be admitted as a citizen of the State of its birth if application is made within one year after the child attains the age of 21.

The so-called "model statute' makes the following provision concerning the effect of marriage of natural ization:

"A female citizen of a conforming State shall not, by reason of her marriage with a citizen of another State lose her original nationality unless by reason of such marriage she become a citizen of such other State either automatically or by naturalization.

"A woman marrying a citizen of a conforming State shall acquire her husband's nationality unless she does under the law of the State to which she belonged before marriage, retain the nationality of such State or unless she makes a formal declaration (to be recorded on the register of marriages to the effect that she wishes to retain her former nationality."

The committee also presented a separate resolution as follows:

"The right to change a nationality should be possessed by a married woman who is judicially separated from her husband."

GET ACQUAINTED WITH W. H. N.

(NEW YORK CIT Y—360 METRES).

By WILLIAM J. FAGAN.

WHN plays the title role in the Hans Anderson fairy tale, "The Ugly Duckling." To date, the drama has progressed only to about the second scene of Act One, and much ground has to be covered before the beautiful swan elopes and the fairy princess or somethin' (fairy tale memory being weak) comes down and bears it off to its place alongside the Sleeping Beauty and Jack, the Giant-Killer.

It has been a long and tedious process, this evolution. WHN possesses the most faithful adherents, as well as the most bitter and contemptuous critics, of any radiophone station in the United States. There is just cause for both stands.

WHN in its infancy was a jitney station, stuck away off in the wilds of Brooklyn. Then it moved to New York, where the Loew Theatrical Enterprises dusted it off, rejiggered the machinery, got some new parts and set it up on top of the State Theatre Building. Its transmission and modulation had always been execrable. It failed to improve for a long time. Then, certain refinements in the mechanical work began to show, and today, WHN's transmission is as good as some and far better than a number of eastern stations.

WHN bows low before King Jazz. Syncopation has poured through its mike so religiously and consistently that classical music gets stage fright. WHN broadcasts more dance music and a greater variety of dance orchestras every week than any other station in the United States. Most of these are by remote control from dance halls and hotels. Popular entertainers and musical comedy stars appear in profusion—and the song plugger, that gentleman with a roll of his own new songs under his arm, never fails of admittance to the studio of WHN.

Advertising is blatent. The baldheaded purveyor of permanent waves tells of the value of his service, gives prices and even reads off his list of branches, addresses, telephone numbers and all. Facetious announcers blithely inform listeners that all are cordially invited to "come up tomorrow night to the Umph Ball Room if you want a good time. Great revue. Wonderful music. Let's go." This is cheapness in its most highly developed form. Yet, WHN has a following throughout the east which astonishes devotees of other stations.

There is no dearth of popular music on the air in the east. There is absolutely no necessity for any radio broadcaster to devote 90 per cent. of his program to syncopation and entertainers of the popular type, many of whom are of doubtful ability. WHN's dance music is generally always very good. But popular stuff is being overdone. Even a jazz lover will sour on jazz if overfed.

Until popular entertainment is arranged so as to permit standard music a more frequent appearance; until profligate use of its facilities as an advertising medium is curtailed; until it realizes that it must elevate its grade of entertainment and make the public come up to its level, rather than for it to go down to the level of the commonest listener; until then, WHN will not pass the chrysalis stage. It will remain bundled up in its coccoon and "spring be far behind."

"THE Hotpoint Curling Iron, combining Curler, Waver and Drying Comb, permits professional care of the hair in developing its natural beauty."

The separable swivel plug allows perfect freedom in the use of the Iron, eliminating all danger of the cord becoming twisted and breaking at the terminals.

For sale by dealers everywhere.

M 62

HOTPOINT DIVISION
Canadian General Electric Co. Limited

WHEN WINTER COMES
CUSTOM MADE BOOTS

Are the Best for Quality and Comfort. See our Samples, and LEAVE YOUR ORDER NOW. We Guarantee a FIT. We keep in Stock Men's Handmade Work Boots.

Goodyear Welt Repairing Plant.

Goloshes and All Kinds of Rubber Footwear Repaired.

TERMS—CASH.

W. & A. Ingram
430 GEORGE.
(Next Door to Jordan, Florist)

LOCK CASHIER IN VAULT.

ST. LOUIS, Mo., November 13—Three bank robbers yesterday seized the cashier of the Bank of Chesterfield, Mo., locked him in the vault and escaped with $4,200.

EXCAVATIONS MAY GIVE A STORY OF PAUL'S DAY

Found In Antioch's Ruins

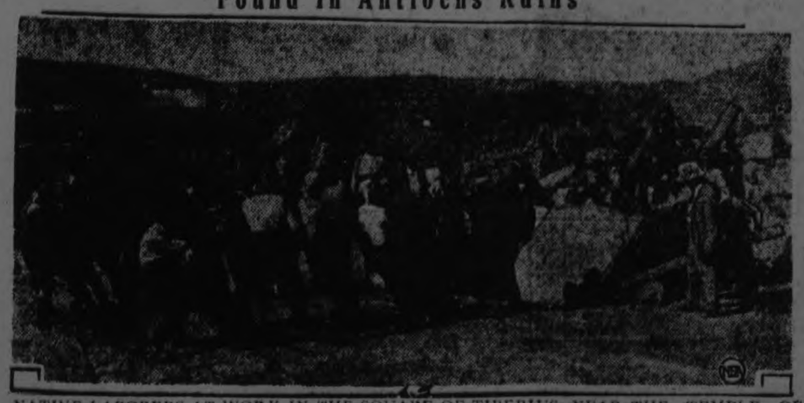

NATIVE LABORERS AT WORK IN THE SQUARE OF TIBERIUS, NEAR THE TEMPLE OF AUGUSTUS, IN THE ANCIENT CITY OF ANTIOCH. THE STONES ARE THE ONES WITH WHICH THE SQUARE WAS PAVED.

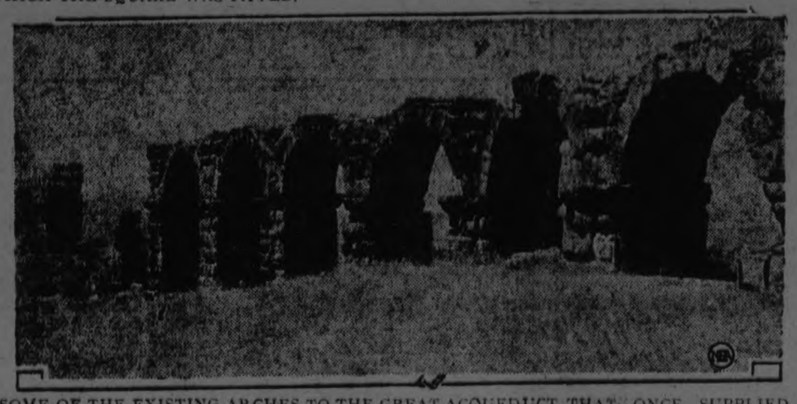

SOME OF THE EXISTING ARCHES TO THE GREAT ACQUEDUCT THAT ONCE SUPPLIED ANTIOCH WITH WATER. THE WATER WAS BROUGHT TO THE CITY FROM AN ICE-COLD SPRING NEARLY SEVEN MILES AWAY.

YALIVADJZ, Asia Minor, Nov. 14—New history is being written near here by a little group of Americans, excavating the ancient city of Antioch.

The expedition is clearing up, historians believe, many hitherto vague chapters on the closing days of the old Roman reign and the beginning of the Christian era.

In the party of explorers are Prof Francis W. Kelsey, the Latin scholar from the University of Michigan; Prof. David M. Robinson of the University of Pennsylvania; Prof. Enoch E. Peterson of Decorah College; Frederick T. Woodbridge, an architect, and George R. Swain, photographer.

One of the most important finds has been fragraments of bronze tablets bearing the "Res Gestae" of Augustus, first Roman emperor.

The "Res Gestae," regarded as one of the most important of all Latin works, is a brief acount of the emperors' reign dictated by him just before his death.

Profiteers Then, Too

Other fragraments have been found at Angora, but they were not complete. Now, by piecing them all together, it is believed the world will be given a full copy of the historic pronbuncement.

A letter from L. Antistius Rustious, consular legate of the Emperor Domitan, assailing the profiteers of his time also has been found.

Then the excavators have succeeded in reaching the ruins of the superb Temple of Augustus and its imposing approaches.

The building was constructed of white marble delicately carved by Greke artists. It stood upon a base of native limestone cut down and leveled.

In the rear of the temple was a semi-circle cut out of native rock. In front was a colonnade of the rare Roman Doric order.

Stretched out farther front still was "Augustus Square." It was reached from "Tiberius Square" by a flight of a dozen marble steps 70 feet long. At the top of the stairway stood a marble propylaea, a three-arched passageway, finely executed.

Early Christian Church

The foundations of at least two Christian churches also have been reached. One patterned after the Roman basilica is believed to have stood on the site of the old house where Paul made his first converts.

Graves of Christians likewise have been found.

The remains of the old town lay buried atop an isolated hill, sloping eastward in the midst of mountains, 400 feet above sea level.

They are but three-quarters of a mile from this modern Turkish town. The nearest railway station is 35 miles away.

The ruins are from 8 to 15 feet below the present surface of the hill. And the excavators really are just beginning their work!

Turkish laborers are helping them. These men are paid the equivalent of 75 cents a day in American money. About 150 of them on the job.

The Americans' operations have proved to be the means of staving off a famine for the people of Yalivadj.

IMMIGRANT WOMEN FOUND TO BE BACKWARD IN LEARNING ENGLISH

Only one-fifth as many women as men applied for State literacy certificates as first voters during the past year. This is one of the significant facts advanced by the Education Committee for Non-English Speaking Women in its effort to interest people in the problem of the foreign-born mother. For several years this committee has been conducting classes for adult immigrants. Through personal experience it has been found that women are eager to learn the things to make them good citizens of their adopted country. More classes are needed, it is stated, but unless a substantial sum is raised in the near future the work will have to be given up.

Although specialists in this field are found in other parts of the State, the majority of those who need help are in New York city. Seventy-two per cent. of the illiterates taught in the State are in this city. The public schools have never had full-time specialists for adult education, and existing classes are immediately discontinued if the enrolment is not kept up to a certain point. According to experienced workers, it is often impossible to prevent their discontinuance, owing to the inability of mothers of families to attend regularly on account of their many household responsibilities. Home classes have been found most efficient in solving the problem. One hundred and forty-seven classes have been conducted in the city by the committee, which reports that one-fourth of the women reached by them became citizens before the passage of the direct citizenship law. One-half were aliens and the other applicants for first or second papers.

Those who have worked with the foreigner intimately, the committee states, know the sensitiveness of the women. They cannot leave home at night. They do not like to go to school, even though they have a thirst for knowledge, for fear their youngsters will laugh at them. Many a mother has watched her sons and daughters drift away from her because she was not able to understand their difficulties in the country strange to all of them. It is this class of women which the Education Committee has been able to reach through its home courses. One Principal of a public school who has had occasion to observe the work in his district said: "Mothers who never entered the school and who could not be coaxed there, now come freely and talk over the problems of their children with the teachers."

At the last census the confessed illiterate women in New York State over 21 years of age numbered 217,230. Between the ages of 16 and 21, the number dropped to 3,279. Record show that during the last ten years illiteracy among foreign-born women has increased, while among foreign-born men it has decreased. In the United States during the same period 1,000,000 men learned English, but only half that number of women mastered the language.

The committee, of which Mrs. John T. Pratt is chairman, solicits contributions from individuals and organizations as well as bequests from estates in order to place the work of our present fourteen districts on a more permanent basis. A minimum budget of $60,000 is required. A provision has been made for the payment of $1 for every dollar collected up to $15,000. Communications may be sent to the chairman, or to any member of the committee, or to the Treasurer, Egerton L. Winthrop Jr., 32 Liberty Street.

WAS GREATEST DRINKER BUT DIED PROVING IT

BERLIN, Nov. 14 — (United Press).—Gustav Schwark, locksmith thought he was Germany's champion long-distance drinker. He was, but it killed him proving it. Schwark offered a bet that he could drink more than the whole crowd could pay for. He sat down, and had the purses of the other nearly exhausted when he dropped from his chair. A doctor stated death resulted from acute alcoholism.

380 George Street

BIG BUSINESS ONLY GAME TO WRIGLEY MILLIONS HAVEN'T MADE HIM HAPPIER

"Dimes and Dollars Don't Mean Much, Accomplishment the Thing."

A HARD WORKER.

Owns Chicago Cubs — His Employees Get Saturdays Off.

By ROY J. GIBBONS.

CHICAGO, Nov. 14.—William Wrigley Jr.'s millions have not made him any happier.

"Merely piling up a bank account has not given me a thrill," declares the chewing-gum magnate, who, last year alone, paid an income tax of more than $1,000,000.

"I was just as happy before I made my first million as I was after I had it. I never have worked for money. I always have worked for the doing of the thing.

"Just plugging along for dimes and dollars does not mean much. Accomplishment is what counts.

"Life is a battle. When you quit fighting the kick is gone."

Wrigley has been broke many times.

Ran Away at 11.

Today he has put the world's jaws to work. From this he has piled up a great fortune.

Born in Philadelphia, the eldest of nine children, Wrigley grew up as the average boy, but with more than the average boy's energy.

He was expelled from school so often that by the time he was 11 his folks finally quit trying to mollify his teachers.

That year he ran away to New York. There he sold papers, ran errands and did odd jobs.

Homesickness drove him back to Philadelphia. Another year in school and he was dismissed again. So his father put him to work in his factory, stirring soap, at $1.50 a week.

He went out on the road as salesman for his father. The going was none too easy. Tough breaks came oftener than good ones.

In 1891 Wrigley came to Chicago. Business was dull, so to stimulate his soap sales, he began offering premiums with each order.

Owns Ball Team.

More than once he ran in debt. But each time he succeeded in pulling out.

While giving away chewing gum with his soap, he hit upon the idea of selling gum alone. Then he decided to begin making his own.

From the start, he was a firm believer in advertising. In 1902 he dumped his accumulated profits of $100,000 into an advertising campaign in New York—and lost every cent.

Next time he called on Gotham he threw out $250,000. Profits commenced rolling in right away.

Since then he has spent close to $50,000,000 advertising his gum in a score of languages throughout the world.

And chewing gum is not his sole business interest.

He owns a baseball team—the Chicago Cubs. He owns Catalina Island, an amusement resort, off southern California. He is a director of banks, corporations and railroads galore.

Yet the money these connections bring him is secondary in his estimation.

One year his factories turned out eight billion sticks of gum. Next year he expects to produce at least 10 billion sticks.

Employes Off Saturday.

He always keeps a box of gum on his desk. He chews it continually.

Wrigley is 63, but looks no more than 40. He plays as hard as he works.

Each day finds him down with the shadows in his office atop the Wrigley Tower Building. He is one of the last to leave.

His employes get Saturdays off.

"The high-priced executive usually cleans off his desk by Friday and prepares for a week-end vacation," he says. "Let the girls and men in my offices do the same. Let them go window shopping and have a good time."

"The rich man should play the part of the good citizen," he insists.

"He should help where he can. He should be interested in his fellows, in his community.

"And no amount of money can remove him from this obligation."

HISTORIC MONUMENT.

BROCKVILLE, Nov. 14.—Extensive repairs are being made to the old tower on the property of Dr. R. E. Webster, of Ottawa, at Maitland, which will ensure its preservation as an historical monument. It was originally attached to a distillery which went out of existence many years ago. The property of Dr. Webster was also the site of a French naval dockyard which existed in 1760.

"CEETEE"
THE PURE WOOL
UNDERCLOTHING
THAT WILL NOT SHRINK

Why it is different

GUARANTEED UNSHRINKABLE CEETEE PURE WOOL

This sheep on knitted underclothing signifies:—

the ONLY UNDERCLOTHING MADE IN CANADA that is Knit-to-fit, that is Re-inforced at wearing parts (during knitting) and that will not prickle.

For COMFORT, wear

Turnbull's (Knitted) Underclothing

a truly Canadian product of 60 years reputation and a quality, unexcelled by even the best imported.

A Suggestion—

FOR LADIES! Buy 'CEETEE' No. 225—a beautiful, pure white wool combination or Turnbull's No. 422. Sold by the best dealers.

FOR MEN Buy 'CEETEE' No. 220 finest, softest of pure wool, finely knitted, or 'CEETEE' No. 452 a 'de luxe' garment of wool and cashmere—nothing nicer made. Worn by the best people

Turnbull's of Galt Ontario

Easy wisdon!

HERE'S a simple rule for learning about everything modern.

All you need do is turn a few illustrated pages and run your eye over entertaining reading. You glean all the facts you must cope with daily. How to dress correctly, furnish your home, prepare and serve food, maintain health, recognize the best in music, literature, art; enjoy ingenuities that make life easy and pleasant.

Intimate news in advertisements touch every modern phase. Their friendly chats interest, assist. As a sharer in modern comforts, you can't afford to miss them. Since you buy anyway, why not the best?

You'll find advertisements a generous help. They are authorities about everthing that touches your daily life.

You can depend on advertised good.—a sound reason for reading advertisements

A PAGE OF SPECIALLY PRICED MERCHANDISE

Just a Sample of the Saving Service Provided By This Progressive Store

STORE OPENS - 8.30

It Certainly Pays To Shop at Hall's.

STORE OPENS - 8.30

"Gants" Chamoi Suede Gloves 49c

Fine quality English chamo-suede, washable, two-dome wrist fastening, with self-colored points. All sizes. Colors of sand, mode and mastic.

(Street Floor)

SPECIAL ONE-DAY SALE OF

Bath Towels 49c

Heavy English Towels with double turned nap, in white with grey and pink stripes, hemmed ends. Size 19 x 36 inches. Regularly sold at 65c each.

(Street Floor)

Women's Fancy Silk Scarfs $1.59 each

Perfect qualities. Knit from pure silk threads. Full 1¾ yards long. Showing the season's newest color combinations. 12 dozen specially priced for Saturday.

Pure Linen Crash Towelling 19c yard

Guaranteed pure Linen Scotch Crash. Your choice of full bleached with red stripe border or natural and white stripes. 16 inches wide.

(Street Floor and Rummage Dept.)

Women's New Colored Handkerchiefs

HALF-PRICE SATURDAY

2 for 25c

Regular 25c value. Fine Swiss lawn, with Irish hand embroidery designs and hems ½ to ¾ inches deep. All very new and dainty. 50 dozen on Sale Saturday at half-price.

(Street Floor)

MILL REMNANTS OF

Drapery Chintz 22c yard

Lengths from 2 to 15 yards to a piece. Assorted colorings and patterns. 32 and 36 inches wide.

(Second Floor)

Realize Savings on Ready-To-Wear

Women's "Daytime" Housekeeping Frocks at $1.29 Each

Extraordinary value is to be found in every one of the 12 dozen Frocks specialized for Saturday. Particularly smart in style. Made on large, roomy lines from guaranteed color-fast percales—all points which make these Dresses very desirable.

Girl's Serge Bloomers $1.95 Pair

Made from fine all-wool serge, on elastic knee and waist-bands. Sizes from 14 to 20 to be had. Regularly sold at $2.45 per pair.

Misses' and Small Women's Tuxedo Sweaters, Special at $1.95 Each

Made from 100 per cent. pure wool yarns, in smart tuxedo styles. Sizes from 24 to 36. Colors of scarlet, cardinal, sand and Copen.

Winter Coats

FOR MISSES AND WOMEN OFFERED FOR SATURDAY AT

$9.75

Every Coat is a 1924 winter model, showing all the newer style tendencies. Made from cut camelenne and teddy bear cloths. Full lined with Venetian cloth, while sizes from 16 to 40 may be had. These Coats far surpass any we have seen at their regular price of $17.90, and at the Saturday Sale price are SPECIAL VALUE indeed.

SEE THESE BEFORE DECIDING ON A COAT.

Gauntlet Chamo Suede Gloves, 98c per pair

New novelty styles, with fancy embroidered cuffs. Extra fine quality English chamo-suede. Showing all the new season's colorings. Regular values up to $1.25 pair.

NEW ARRIVALS IN

Women's Handbags $1.95 ea.

15 dozen in the lot and all are genuine Leather Bags. Assorted novelty under-arm styles, with complete interior fittings. Colors of grey, brown, cocoa, fawn and black. Values which would regularly sell up to $3.00. Special for Saturday only.

Women's Novelty CASHMERE Hose 98c per pair

ALL PERFECTS

REGULAR $1.50 VALUES

Your choice of silk and wool, wool cashmeres and novelty sports ribbed. All fine qualities, in all sizes. The assortment shows the season's newest combination and plain colors.

(Main Floor)

AN EVENT OF FIRST IMPORTANCE BECAUSE OF THE TREMENDOUS PRICE SAVINGS

Hall's Dress Sale

To Be Continued Every Business Day Throughout the Month

Women's & Misses' Silk and Panne Velvet Dresses at - - - $25

Sizes 16, 18, 20 and 36 and 38. Every one an exclusive style. Suitable for afternoon wear. Formerly $39.00 each. Reduced in price for the November Dress Sale. Select yours tomorrow.

French Beaded Dresses at - - $29.00

Fashion sponsors the Beaded Dresses for all formal occasions. The assortment shown at this price exceeds any you have seen. Silk crepe and georgette in the newer shades are shown with all-over beaded designs in harmonizing color schemes.

Women's and Misses Dresses $7.90

Made up into smart fall styles from homespun, flannel, serge, tricotine and knitted wool, displaying the newer colors and trimmings. Values in every case double the November Dress Sale price. Come in and see them tomorrow. You'll be convinced they're extraordinary values.

Smart Tricotine and Gabardine Dresses $15.90

Wonderful Sale values in Dresses of high quality, appropriate for street or business wear. Very fine materials are used in their make-up, while style lines and trimmings display the latest tendencies for fall.

Fine Flannel and Knit Dresses $10.90

FOR MISSES AND WOMEN

In every case the value is special. Dresses knit from fine woollen yarns and "shrunk before making" flannel. Suitable for street or business wear. A wide selection of styles and colors.

Staples at "Very Special" Prices!

"Wabasso" Bleached Sheeting, 79c

"Wabasso" Cottons are known for their superior wearing qualities and snow white bleach. We specialize a line of two yard wide Sheeting for Saturday at a reduced price of 21c on every yard. (Main Floor)

Irish Embroidered Pillow Cases, 79c Each

Neatly embroidered designs worked on fine quality cotton. Hemstitched or scalloped finish. Regular $1.25 each. 42-inch size.

Circular "Prue" Brand Pillow Cotton, 39c Yard

Of a quality and weave bound to give entire satisfaction. Full bleached, 42 inches wide. Regularly sold at 50c yard.

Women's Knitted Bloomers 79c pair

PERFECTS

Knit from selected yarns in fine elastic weave. Comfortable and perfect fitting. A new shipment of 25 dozen pairs just received for a Sale special Saturday. Colors of white and cream to be had.

15 DOZEN "ZIMMERKNIT" FLEECE-LINED

Bloomers 98c pair

Heavy winter weight, with fleece lining. Colors of white, natural and flesh. All are perfect qualities, and were bought at a reduced price, and at Saturday's special price are splendid value. Purchase a season's supply tomorrow.

240 PAIRS

Fine Quality

Satinette Bloomers 95c pair

A new shipment just arrived, and at the low Sale price for Saturday are exceptional value. With double elastic knee-bands, overcast seams and gusset seat. In colors of rose, white, Kelly, grey, sand, orchid and gold. Early purchasing is advised, for at this price we feel assured of a quick clearance.

Women's Silk Mixed Vests 98c

PERFECTS

Fine silk mixed quality, V neck, strap shoulder style. 10 dozen only for Sale Saturday.

Women's Winter Weight Vests, 79c each

Perfect qualities. Knit from selected yarns in fine elastic weave. V neck, strap shoulder styles.

Rummage Values Always Lead

Guaranteed Electric Light Bulbs, 19c Each

SATURDAY

Lights fully tested and guaranteed. Sizes 40 and 60 watt. A leader for Saturday in the Rummage Dept.

Men! Here's an

Underwear Opportunity You Cannot Afford to Miss

IN THE RUMMAGE DEPT.

Twenty dozen garments in the lot. Shirts are fleeced lined and ribbed, unshrinkable. Every size except 36. Regular values, $1.00 and $1.25 a garment. All day Saturday, your choice, per garment..... 59c

Daisy Laundry Soap 15 Bars 25c

ONE-HOUR SALE, FROM 11 TO 12 O'CLOCK

Good quality Soap, 4-ounce bars. Special for one hour only. No 'phone orders, please.

Cotton Filled Comforters $2.95

SIZE 60 x 72 INCHES

Well filled with pure white cotton and covered with durable floral chintz. Assorted colorings. 3 dozen on special Sale Saturday.

Pure White Cotton, 15c yard

36 INCHES WIDE

This is an opportunity to realize big savings on any quantity you need. Full one-yard wide, of heavy evenly woven quality, full bleached.

Frosted Electric Light Shades 15c each

In pure white frosted glass. Three different styles for your choosing. 25 dozen for Sale on Saturday.

Dress Goods and Silks Are Reduced for Saturday Selling

All-Wool Botany Serge $1.95

54 INCHES WIDE

A fine all-wool quality that will not shine. Guaranteed for wear and color. Navy blue only.

All-Wool Serge $1.19 yard

54-INCH

In colors of black and navy blue, for children's school dresses. Good, firm, close weave and perfect dyes. Saturday, yard, $1.19

Black Satin Pailette, $1.69 yard

35-INCH

A rich, heavy quality that is guaranteed not to cut. Always in demand for smocks, skirts and dresses. Regularly sold at $2.25. Saturday special..... $1.69

Richard Hall & Son Limited

Home Furnishing Needs At Saving Prices.

Rubber Stair Treads 11c

ON SALE ONE HOUR ONLY, FROM 10 TO 11 O'CLOCK

All extra heavy Treads in the new walnut finish. On Sale both in the Rummage Dept. and Home Furnishing Dept.

ALL-DAY SALE SATURDAY OF BETTER QUALITY

Drapery Chintz, Casement Cloth and Comforter Chintz 33c yard

A table full of choice patterns and colorings to choose from. Every yard exceptional value at Saturday's low price.

English Curtain Nets, Mercerized Marquisette, Scotch Madras and Coin Spot Scrims, Your Choice 24c Yard

All rich qualities, from 27 to 36 inches wide. Several patterns for your choosing.

New Curtain Materials, Your Choice of Table 49c Yard

Including Scotch Madras, English Nets, Tuscan Nets, Spot Marquisettes and Filet Nets.

Feather - Filled Bed Pillows, Special at 98c Each

Pure feather filling, with serviceable art ticking covers. Size 16 x 25 inches. Regular $1.25 value.

Simmons' Steel Beds, Special at $14.90

Simmons' "Built for Sleep" Beds, round corner frame, panel backs, walnut finish, in sizes 4 feet and 4 feet 6 inches. Specially priced for Saturday.

Meet Your Friends for Afternoon Tea in the Tea Room

Bundles and Parcels Checked at the Parcels Desk on Main Floor

Ladies' Shoe Shine Stand in the Shoe Dept. Second Floor

The CRESSMAN Company Limited
"The Store of Smiling Service"

50c Mid-day Lunch 50c 11.30 a.m. to 2 p.m. Tea Room

Hair Dressing and Manicuring Parlors in charge of Miss Murney

Light Lunches Served at any time during Store Hours Third Floor

This November Saturday Finds Us Ready with Prices That Appeal

Silk Notes

Silk Crepe De Chene, $1.99

39 TO 40 INCHES WIDE

Best quality Crepe and guaranteed to give service. There is a complete range of colors from which to choose.

Fugi Silk, 99c

29 INCHES WIDE

Very suitable for the making of Xmas gifts. Colors are black, peach, natural, white, orchid, sand and grey.

Roshanara Crepe, $2.98

41 TO 42 INCHES WIDE

A special purchase enables us to sell this 45c value fabric at this very low price. Similar to Canton, with a little heavier weave. Colors of seal, black, navy, bobolink and light grey.

CRESSMAN'S STREET LEVEL

"Kenwood" Blankets for Gifts

Attractive colorings in plain and check. Two sizes —60 x 84, priced at **$9.50**, and 72 x 84, at **$10.75**. Pure wool and the colors are guaranteed fast.

See Our New Xmas Stocks of Madeira and Cluny Linens

Wabasso Circular Pillow Cotton

42 inches wide. Per yard, **39c**.

New Colored Border Linen Crash Towels, 65c Each

Suitable for tea or hand towels. Borders are pink, blue, gold, helio. Size 17 x 29 inches.

Pure Old Bleach Linen Huckaback

Very fine quality and beautiful designs.
15 inches wide, **59c**.
18 inches wide, **79c** and **$1.10** yard.

Irish Linen Tray Cloths

Plain linen, hemstitched. Each, **75c**.

"Old Bleach" Damask Sets

Pure Irish linen. Naps 22 x 22 inches and Cloth 2 x 2 yards. Set, **$25.00**.

Pure Linen Damask Napkins

22 x 22 inches. Priced at **$4.50, $6.00, $9.00** and **$13.50** doz.

CRESSMAN'S STREET LEVEL

Bed Outfit, Complete $29.00

Two - inch continuous posts, with ¾-inch fillers, nicely finished in walnut. Double - Woven Wire Spring with steel frame, along with an All-Wool Mattress.

CRESSMAN'S FOURTH FLOOR

Store Opens 8.30 a.m.

Silk Underskirts $3.69

Present style make the demand for the Underskirt greater. Good quality silk habutai, with tucked flounce and narrow pleated frill. Colors of henna, purple, rose, blue, cerise, gold, navy and black.

CRESSMAN'S SECOND FLOOR

Silk Dresses at $25.00

Satin-faced Cantons, Cantons, charmeuse and flat crepes are the materials in this group of all new types. In most cases they are straight-line and beltless, with trims of buttons, beads and contrasting colored materials. Long and short sleeves. Sizes 16 to 38.

An Attractive Group of Coats at $35.00

FOR SATURDAY SELLING

In this group is an attractive assortment of Coats for ladies and misses. All smart styles that include materials such as marvella, duvetyne, Bolivia and suede cloths. Some show collars of self material and others of fitch opsum, coon, Western sable and seal. Sizes 16 to 38.

CRESSMAN'S SECOND FLOOR

Shopping Early - A Vital Part of the Christmas Spirit

If you would be assured of the utmost both in value and enjoyment in your Christmas shopping, we suggest that you begin now. Many departments are featuring merchandise particularly suited to giving, in assortments and at prices that may not occur again during the season. The advantage of leisurely and convenient selection is now yours — advantages which may may be lost by pressing time and crowded aisles.

Selling of Hosiery

AGAIN SATURDAY LAST WEEK'S SENSATIONAL SALE SUCCESS OF LADIES'

English Made "Wolsley" Hosiery

"THE SALE THAT GAVE US THE BIGGEST HOSIERY DAY OF THE YEAR"

Two Lots and Every Pair Guaranteed Perfect

Lot 1—Wolsley's Lustral Silk and Wool Ribbed Hose

ACTUALLY MANUFACTURED TO RETAIL AT $2.50

$1.29 Pair, 3 Pairs $3.65

One of the first quality English-made Hose imported into Canada this year. Sport ribbed silk and wool in colors of black and white, brown, Chippendale, silver, brown and white, grey, camel, white. A card of Mending Wool attached to each pair. Not every size in each color, but all sizes in the lot. Come sharp at 8.30 and buy them in three and six-pair lots for yourself and for Xmas giving.

Lot 2—Wolsley's All Wool Hose

WIDE AND NARROW SPORT RIBBED—$2.00 VALUES

98c Pair, 3 Pairs for $2.85

Truly a wonderful value in an English-made All-Wool Hose that, being Wolsley's, would mean a retail price of $2.00 ordinarily. Assortment of wide and narrow sport ribs, in a color selection of brown, grey and three popular shades of lovats. All sizes in the lot.

CRESSMAN'S STREET LEVEL—FIRST CIRCLE

Not a Day Too Early for Christmas Shopping

Flannelette Gowns $1.25

Made of good quality flannelette in two styles—long sleeves, square yoke, high neck, buttoned in front, and round neck, with short kimona sleeves. Neck and sleeves show colored stitching. Sizes 36 to 40.

CRESSMAN'S SECOND FLOOR

Saturday Hour Sales

8.30 TO 9.30—ONE HOUR ONLY IN THE BARGAIN ANNEX AND STREET LEVEL

ENTIRE NEW SHIPMENT

Double-Bed Sheeting 39c

The lowest price of the year for this splendid quality, snow-white Bleached Canadian Sheeting, full double bed width.

Please remember, one hour only and no telephone orders.

AFTER 9.30, 49c.

8.30 A.M. TO 9.30 A.M. AND 12 O'CLOCK NOON TO 1 P.M.

2000 Yards White Flannelette 19c Yard

34 AND 35 INCHES WIDE
STREET FLOOR ONLY

Splendid heavy quality, soft combed finish. Our regular every-day special 29c value.

TWO SIXTY-MINUTE SALES SATURDAY, 19c

Not more than 10 yards to a customer and no telephone orders, please.

CRESSMAN'S STREET LEVEL

Third Floor

Velours

50-inch Double-Faced Velour, guaranteed sunfast, in colors of rose, blue and gold. The best quality made. Regular $4.95, for **$3.95**.

Nottingham Lace Curtains

Nottingham Lace Curtains in splendid designs. They come in small all-over patterns and conventionals. 2½ yards long. They have heavy border with scalloped edge. Regular $2.75, for **$2.25**.

Nottingham Curtain Nets

About 12 pieces Nottingham Curtain Nets in floral, conventional and small designs, 43 inches wide. Regular 50c. Saturday, **39c**.

Ruffled Spotted Marquisette

Spotted Marquisette in white only. Regular curtain width, with one edge. For a one day's special selling. Regular 75c, for **59c** yard.

Linoleums

4 yards wide Linoleum in all the newest designs. Very heavy quality and well printed. The best value that money can buy, in tile, block and floral designs. This wide width will cover your room in one piece. Square yard, **$1.05**.

Wilton Rugs

For Saturday only one day's special selling of Rugs. They comprise of Wilton's, Axminsters, Brussels and Tapestries, in the following sizes:

12' x 9' Wilton. Regular $82.50, for **$69.00**.

12' x 9' Axminster. Regular $67.00, for **$57.00**.

10' 6" x 9' Wilton. Regular $75.00, for **$65.00**.

10' 6" x 9' Axminster. Regular $57.00, for **$50.00**.

9' x 9' Wilton. Regular $65.00, for **$55.00**.

6' 9" x 9' Wilton. Regular $45.00, for **$37.50**.

6' 9" x 9' Axminster. Regular $36.00, for **$32.00**.

4' 6" x 7' 6" Wilton. Regular $29.50, for **$25.00**.

Seasonable Hats at $5.00

In this group of attractive Hats you are sure to find one which was made for you. The styles are many and varied, and this wide assortment is made up of felts, velvets and other fall fabrics.

Satin Hats

The Newest Whim of Fashion

Attractively trimmed with flowers, brightly colored, or fur, so much thought of this season. Charming shapes. Moderately priced.

CRESSMAN'S SECOND FLOOR

ENTIRE NEW SHIPMENT OF OVER FIVE HUNDRED PIECES ALL FIRST QUALITY

"Hespeler Grey" Granite Ware 69c

ONE DAY—SATURDAY

Every piece guaranteed first quality. Heavy quality and a choice for Saturday of Dish Pans, Round Gem Roasters, Rice Boilers, London Kettles, Water Pails, Straight Sauce Pans, Preserving Kettles and Potato Pots.

CRESSMAN'S THIRD FLOOR AND BARGAIN ANNEX

NEW NOVEMBER SHIPMENT PERRIN'S SUEDE-FINISH

Chamois Cloth Gauntlet Gloves

8.30 to 9.30 **59c**

AFTER 9.30, 69c

French-made, gauntlet style, with strap wrists. A very suitable Glove for the colder weather. Colors are grey, brown, beaver, black and modes. Saturday only. Come early and buy them the first hour.

CRESSMAN'S STREET LEVEL

OUR SPECIAL $1.25

Fancy Cuff Chamois Cloth Gloves 98c

ONE DAY—SATURDAY ONLY

Comprised of two of the smartest Glove styles of the year. Excellent qualities of Crown Brand and Perrin's French-made. You will find the popular petal cuff and contrast set-ins. Embroidered backs and dome wrists. Selling every day at $1.25. Buy them Saturday at 98c. Colors are beaver, brown, grey and pongee.

CRESSMAN'S STREET LEVEL

A JUST-ARRIVED SHIPMENT

Bleached Table Damask 48c

56 INCHES WIDE AND ONE DAY ONLY AT THIS PRICE

An unusual offering in real good quality Bleached Table Damask for Saturday selling. 56 inches wide and a choice of several attractive patterns.

CRESSMAN'S BARGAIN ANNEX

TWO HUNDRED PAIRS EXTRA LARGE 12/4 SIZE

Grey Flannelette Blankets, $2.69 Pair

Largest size 12/4 Flannelette Blankets in grey only, with pink or blue borders. All first quality. Saturday only.

CRESSMAN'S STREET LEVEL AND BARGAIN ANNEX

A First Glimpse of Christmas Slippers

Women's Leather Boudoir Slippers, with rubber heels, silk pom-pomps, **$1.50, $2.00** and **$2.50**.

Women's Indian Moccasion Slippers, beaded, wool lined and fur trimmed, **$2.00** to **$3.50**.

Children's and Misses' Indian Moccasion Slippers, wool lined and fur trimmed, **$1.00** to **$2.00**.

Children's and Misses' Felt "Bunny" Slippers, made with good leather soles, bunny ears, eyes and fur tails, grey or blue. Sizes 4 to 7, **$1.35**; 8 to 10, **$1.50**, and 11 to 2, **$1.65**.

CRESSMAN'S SHOE DEPT. SECOND FLOOR

These are Real Overcoats $19.75 and $24.75

Big and burly, warm and handsome, these Coats are just the thing for the cold months ahead. Comfortable, good looking and correctly cut, in perfect style. The height of value-giving. Two prices, **$19.75** and **$24.75**.

Men's Tailored-to-Your-Measure

Suits *With Extra Trousers* - $35.00

Tailored-to-your-measure Suits of outstanding quality and value that surpasses previous offerings. English and Scotch woollens, and every Suit backed by the Cressman guarantee.

Twenty Doz. Shirts

REGULAR $3.00 VALUES—SELLING SATURDAY

$1.85

Rich, clean-cut patterns and well made. Every Shirt is first quality—positively no "seconds." Materials that will give excellent wear and wash perfectly. You'll be amazed. Come in and see them.

Let the Men's Shop Serve You—Prompt, Careful and Polite Service Always

STREET LEVEL, NORTH ENTRANCE.

Saturday's Mid-Day Lunch, 50c

In the Tea Room Third Floor

SOUPS
Cream of Tomato, Bean

COLD MEATS
Roast Veal, Ham, Jellied Tongue, Salmon.

HOT MEAT
Roast Beef brown gravy

VEGETABLE
Mashed Potatoes Buttered Carrots

DESSERT
Date Pie Whipped Cream Vanilla Ice Cream.

Bread and Butter, Pot of Tea or Coffee

An Ideal Christmas Gift—A Year's Subscription to the "Delineator"—Now $1.20

Men's Underwear

Men's Lightly Fleeced Shirts in cream that are underpriced. They are well made, run true to sizes, are warm and very durable. Sizes 36 to 42. Regular $1.00 value, for..... **79c**

THE J. C. TURNBULL CO. LTD.

Men's Negligee Shirts

Men's High-Grade Shirts, made from excellent quality materials, cut full and roomy —not skimped for sale purposes—attractive hairline or group stripes. Sizes 14¼ to 17. Regular values to $3.00, for..... **$1.79**

Imported Parisian Dresses
Hand Beaded Models

Twenty only handsome French Frocks. Genuine imported Parisian models. All individual styles. Exquisitely beaded motifs in brilliant color schemes that harmoniously blend many vivid hues in delightful effects. Backgrounds of Canton crepe, satin-faced crepes or georgette in dainty pastel shades that sparkle 'neath party lights. Some are simple of line, others are lavish in drapings and frills. Short baby sleeves for the youthful type or three-quarter and full length sleeves for the matron. Styles for every type, in sizes 38 to 44. Saturday's price is a remarkably low one that any who are interested can ill-afford to miss.

Regular Values up to $40.00 for - $25.00

$500 Voting Contest

Every 25c purchase made in Turnbull's Store or payment on account will entitle you to a vote or as many as the sales check calls for. The organization receiving the largest number of votes wins first prize. Simply write the name of your favorite organization on the ballot given and deposit in the ballot box on the Main Floor. Note the money prizes offered and the list of winners in last year's contest.

THE PRIZES

$500.00 in cash will be divided into fourteen prizes, as follows:

1st Prize	$150.00
2nd Prize	100.00
3rd Prize	50.00
5 Prizes $25 each	125.00
6 Prizes $12.50 each	75.00

The Winners Last Year

1.—St. Vincent's Orphanage
2.—Children's Aid Society
3.—Knox Church Ladies' Aid
4.—G. W. V. Auxiliary
5.—Salvation Army
6.—King George H. and S. Asso.
7.—Y.W.C.A.
8.—Protestant Home
9.—Trinity W.M.S.
10.—Big Sisterhood
11.—Institute for the Blind
12.—House of Providence
13.—St. Luke's A.Y.P.A.
14.—Trinity Ladies' Aid

New Fur Trimmed Coats

Smart, new fabrics such as suedine, polaire and novelty mohair. Fashioned in the season's most approved styles. Collars and bandings of rich beaverine fur. Lined throughout and interlined. They are shown in browns and grey. Sizes 16 to 44. Extra value at..... **$19.75**

Misses' Fur Trimmed Coats

A Special Purchase of Fifteen Smart Style Winter Coats for Misses' wear, created from Cut Velour or Duvetyn, with Beaverine fur collr, cuffs and bandings; lined throughout, individualistic in styling. Sizes 15, 17 and 19 ..... Exceptionally good value at **$17.50**

Children's Winter Coats

30 ONLY. Snappy Little Winter Coats for Small Girls. Part of a Manufacturer's Clearaway, bought at a figure away below regular. Made from all wool Velour, Polama, and Curl Cloth. Single or Double Breasted Styles with Polo Collar. Snug fitting neck and turn back cuffs. Bone or pearl buttons. Lined throughout. Choice of Sand, Grey, Brown, Navy, Copen and Tans. Sizes 3 to 6 years. Regular up to $10.00 for **4.95**

Smartly Tailored Hats

Very smart Hats for such a moderate price, and every phase of the mode is in evidence—high crowns, rolling brims, small close-fitting models or larger Hats, with trimmings ranging from the trim tailored type to fancy ornaments and mounts. Of good quality velvet or plush or combined with other fabrics. Excellent color range. Values to $6.50, for .....

$3.45

Chic Little Hats for Girls Underpriced at

Smart little models in the most becoming shapes, all cleverly trimmed with dainty touches of ribbon, that will appeal to the little miss instantly. Regular $3.50 and $4.00 values, for **1.95**

Men's Suits and Overcoats

Men's Suits of all-wool Irish cheviot in navy blue; also dark oxford grey worsted and a few dark tweed effects. Smart conservative business men's styles. Also Men's Overcoats in double-breasted belted models. All expertly tailored—best of workmanship. Sizes 36 to 44. Greatly underpriced at .....

19.50

English All-Wool Materials Coatings, Tweeds and Novelties

An outstanding bargain that will be appreciated by many home-sewers. All-wool materials, imported direct from England, of sturdy weave and in attractive patterns. There are smart Tweeds in mottled effects or with overchecks; also many novelty weaves in a wide range of colors or combinations of hues suitable for children's wear, coats, bathrobes, etc. All 54 to 58 inches wide, easily worth $3 yd. Your choice at

98c Yard

Curl Cloth Coating
Special Value at the Low Price of

Curl Coating in sand or grey. Exceptionally good quality and greatly underpriced. Suitable for children's coats. 54 inches wide. Regular $3.00, for **1.98**

Infants' Bonnets and Caps

Fall and Winter Caps and Bonnets for infants' wear at a substantial underpricing. In the range are silk faille, bear cloth and cord velvet in very desirable styles for boys or girls. Lined with warm white Saxony. Satin ribbon tie strings. Trimmed with edging, stitching, fur heads, ribbon, etc. Regular $2.00 to $2.50 values, for..... **$1.25**

Women's Vests and Bloomers

Ladies' Fall Weight Vests and Lightly Fleece-Lined Bloomers. Vests have round or low neck, short sleeves or sleeveless, in spring needle or Swiss rib knit. Bloomers are in pink or white and have large gusset that gives extra width. Sizes in either garment, 36 to 42. Good $1.00 value for..... **79c**

79c

Black Cashmere Hose

Penman's All-Wool Cashmere Hose in black only, full fashioned leg, woven without a seam throughout, double thread knit, triple reinforced heel and toe, wide elastic top, narrowed ankle and shaped foot. All sizes. Pair..... **$1.00**

ECONOMY BASEMENT

Rubber Aprons, 49c
Household Aprons with bib of pure para-gum rubber. Assorted colors. Slightly imperfect. Regular 75c value, for..... **49c**

Weather Cottages, 39c
An accurate forecast of the weather is obtained from these Weather Cottages. Exceptional value. **39c**

Double Mesh Hair Nets at 4 for 25c
Double Mesh Hair Nets in cap shape, of human hair. All shades. Price.... 4 for **25c**

Tan Centres, 79c
All-Linen Tan Centres, stamped in many attractive designs, 27-inch..... **79c**

Hyacinth Bulbs, 5 for 25c
Single Hyacinth Bulbs for outdoor planting or for forcing indoors, in blue or white. Price.... 5 for **25c**

Hand Bags, $1.98
Under-the-arm, swagger or pouch styles, of real leather, roomy compartments. Regular $3.00 value, for.. **$1.98**

Dome Fasteners, 3 for 10c
One dozen on card. Rustless, rolled edges, all sizes, black or white.. 3 cards **10c**

Umbrellas, $1.98
Showerproof tops, steel frame, polished wood handle, bakelite tips and ferrul. Price..... **$1.98**

Infants' Silk and Wool Hose, 39c
White or Black Silk and Wool Hose in sizes 4 and 4½ only. Regular 60c value, for..... **39c**

Wash Tubs
Wash Tubs of galvanized iron. Are light and easily kept clean, strong and non-rustable. No. 2 size. Corrigated bottom and strong handles. Saturday special..... **$1.49**

Laundry Soap and Toilet Paper
White Naptha Laundry Soap at a special Sale Price, 8 for for.. **49c**
Large rolls of good quality Toilet Paper. 12 for **50c**

Briefs

Glass Fruit Bowls, each	39c
Baking Boards	69c
Rolling Pins	49c
Arm Towel Racks	49c
Bread Boards	49c
Tin Steamers	65c and 89c
Pie Racks	39c
Tin Cullenders	35c
Tin Vegetable Graters	15c
Dover Egg Whips	39c, 49c
Toasting Forks	15c, 19c
Sink Strainers	25c

Hair Broom
Long handled Floor Broom, made of long hair, hand drawn, well filled, sweeping surface 12 inches. Suitable for hardwood floors. Complete with 5-foot handle..... **$1.59**

Serving Trays
Useful Black Jap Serving Tray, size 16 x 13, for kitchen or general use. Regular value, 45c each. Saturday special..... **29c**

China Salad or Fruit Bowls
Scalloped edge, neatly finished with floral designs and touches of gold. Regular value, 95c. Saturday special..... **69c**

Candy Specials

Assorted Chocolates	39c	Riley's Creamy Toffee, lb.	59c
Butter Puffs	40c	Patterkrisp	49c
Humpty Dumpty Mixture	49c	Milk Chocolate Tulips	39c
Quaker Kisses, bag	10c	French Stuffed Sweets	59c

Advance Sale of Xmas Handkerchiefs

600 Swiss Lawn and Lissue Handkerchiefs, being part of a Swiss manufacturer's overplus. Some have hand embroidered corners with narrow hemstitched hem, others show a neat lace corner. They were bought at a liberal discount, thus affording you an opportunity that is not likely to be duplicated before Christmas. They are selling at nearly half their regular value. Buy them by the Dozen and save money ..... Regular 40c and 45c value, for **25c**

"KAISER" ESCAPED FIRE OF OMEMEE CARNIVAL

Burning of Effigy Forbidden Because of Danger From Gale.

OMEMEE, November 14. — Armistice Day was duly celebrated in Omemee on Tuesday evening, but the older boys did not join in the celebration as in former years.

Early in the evening the younger boys could be heard blowing their horns and whistles to collect their army together, and before long a procession of about twenty-five youths were seen in various costumes parading on King Street.

Soon the notorious "Kaiser" appeared on a waggon drawn by several mules, and an amateur band brought up the rear, with the beating of tin pans, etc.

After several trips on the main streets, the parade proceeded to the remains of the old Armouries, where the cremation was to take place, but owing to the strong wind blowing, they were not permitted to burn him.

Disappointment reigned supreme on the faces of all those who had participated in the affair, but the expressions soon turned to pleasure when the information was received that the cannons would be fired off at a later hour.

Accordingly at about 10.30 o'clock three loud reports were heard, and the annual celebration was brought to a close.

Division Court.

Division Court was held in Omemee on Thursday. Only one case came up for trial, that of George English vs. Palmer.

Lawyer O'Conner pleaded for the defendant, while Lawyer C. Frost of Lindsay, acted on behalf of the plaintiff.

Judge Swayze reserved judgment.

AFTER LONG SERVICE.

J. W. Bickle Retires From Cobourg Customs House.

COBOURG, Nov. 11.—(Special.)—Mr. J. W. Bickle has retired after thirty-seven years' continuous service in the Customs and Excise Department of His Majesty's Customs here. It is understood that Mr. Bickle is placed on the retired list for six months, dating from the 1st of November and that at the end of that period he is to be superannuated. It was on Nov. 1st, 1887, that Mr. Bickle was appointed deputy collector of inland revenue. On Nov. 1, 1887, he was made inspector of gas meters and has performed these duties at Port Hope and Oshawa as well as here. When the department of customs and inland revenue were united in April, 1922, under the name of Department of Customs and Excise, Mr. Bickle was given the position of customs and excise enforcement officer, which he has held up to the present time.

Part of Highway Open.

The new paved highway between Cobourg and Port Hope is now open westward from Cobourg as far as the old toll gate formerly was located, and is proving a great convenience to farmers and others. From this point there is now a detour north to the Telephone road and then west until the Peterborough road leading into Port Hope is reached.

County Poultry Show.

At a meeting of the Cobourg Poultry Club held here, it was decided to hold the annual poultry show for Northumberland and Durham counties here in December.

Shower For Prospective Bride.

The Hulls Corners Sunday school and the people of that locality held a very enjoyable shower a few days ago, for Miss Myrtle Benedict, daughter of Mr. and Mrs. Frank Benedict, whose marriage to Mr. Russel M. White, son of Mr. and Mrs. L. C. White, Campbellford, is to take place shortly.

MID-TERM RESULTS AT OMEMEE HIGH SCHOOL

Names of Industrious Pupils in Order of Merit at Recent Exams.

OMEMEE, November 14. — The following are the results of the Mid-term examinations held in the Omemee High School. Names and percentages are entered according to standing:

Form III.

A. Stephenson 71; K. Weir 70; B. Hart 69; E. Morton 66; R. Rutherford 66; V. Thorn 62; H. Rutherford 62; L. Ruth 59; R. Faulkner 58; A. Moncrief 56; G. Sandy —; G. Lowes 55; J. Carroll 55; I. Pogue 54; R. 51; H. Johnson 49; H. Rea 49; M. Rowan 47; P. Widdis 44; R. Morrissey 41; M. Black (a.).

Form II.

C. McQuade 89; H. Mackey 77; E. Overholt 75; M. Weir 72; G. Hayes 70; M. Brandon 67; E. Bland 67; H. Thorne 64; K. Nurse 59; N. Henderson 59; T. Laidley 56; R. Widdis 54; L. Brandon 53; D. McAuley 53; E. Stephenson 48; D. Carroll 44; A. Adams 35.

Form I.

J. Earle 82; M. Gray 78; L. Jamieson 77; J. Mackey 72; E. Jones 69; E. Mitchell 64; H. Wilson 61; E. Lowes 60; M. Eggleston 58; L. Williamson 56; J. Hayes 55; F. Parsons 55; L. Sandy 52; G. Pogue 41; V. Fee (a.).

READ THE WANT ADS.

CEYLON'S DECISION.

COLOMBO, Ceylon, November 14 (Canadian Press Cable via Reuters). — The Government has decided that Ceylon will not participate in the British Empire Exhibition at Wembley in 1925.

Ceylon was represented at the Exhibition this year.

TWO LEAVE TO JOIN BUCTON

CHARLOTTETOWN, P. E. I., November 13. — Jack "Whackey" McEachern and Roy Prowse left yesterday for Boston where they will join Art Ross' National Hockey League team on Saturday.

TO PLAY IN NEW YORK.

NEW YORK, November 13. — The Army-Navy football game will be played next year in New York, not in Chicago as was urged.

C.N.R. EARNINGS.

Decrease of $179,887 For Week Ending Nov. 7.

The gross earnings of the Canadian National Railways for the week ending November, 7,1924 were $5,201,894.00 being a decrease of $179,887.01 over the corresponding period of 1923.

The gross earnings of the Canadian National Railways from Jan. 1 to Nov. 7, 1924 have been $200,527,217.00 being a decrease of $11,249,905.14 over the corresponding period of 1923.

RE-OPEN MEXICAN PROBE.

LONDON, November 13. — The new Conservative administration is expected to re-open the investigation of the relations between Great Britain and Mexico.

FREE! Premiums Given Away FREE!

PREMIUMS GIVEN ONLY WHILE THIS SALE LASTS

ONLY A FEW HOURS LEFT

To Attend This Great Manufacturers' Co-operative Sale

SATURDAY---Your Final Opportunity to Save

$35.00 to $36.00

ON YOUR ELECTRIC WASHER

WE DO AWAY WITH THE USUAL $15 DOWN

$2

Sends any Washer you select to you at once; along with OUR BIG FREE GIFT. Special Jubilee Terms on the Balance.

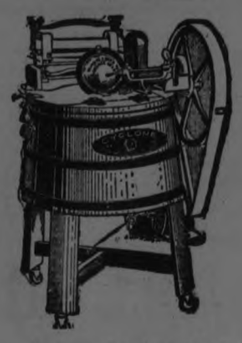

BEATTY CYCLONE

Competitive Price $125
OUR PRICE ... $89.00
Saving You $36.00
TERMS WITHIN THE REACH OF ALL

VALUABLE PREMIUMS FREE

TAKE YOUR CHOICE

1st Choice—Tub Bench, valued $7.50.

2nd Choice—Ironing Table, Boiler and Clothes Basket, priced $7.50.

3rd Choice—Ironing Table, Tub and Clothes Basket, valued $7.50.

4th Choice—Clothes Hamper and Rack, with one Boiler, Tub or Basket. Valued $7.50.

With every Range the Aluminum Tea Kettle, valued at $2.75.

Just $2 sends it to your home, balance arranged to suit you. Only a few pennies a day pays for one of these high-grade Electric Washers.

HAMPER FREE

TUB FREE

BENCH FREE

BOILER FREE

IRONING BOARD FREE

BASKET FREE.

CLOTHES RACK FREE

BEATTY WHITE CAP

Competitive Price $165
OUR PRICE.. $130.00
Saving You $35.00
TERMS WITHIN THE REACH OF ALL

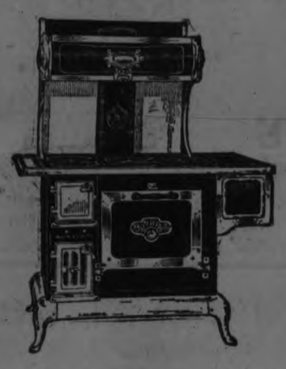

Competitive Price..... $110.00
OUR PRICE $89.50
Saving You $20.50
Nos. 49—20
No Reservoir
SPECIAL EASY TERMS

SATURDAY YOUR FINAL OPPORTUNITY TO SECURE A MOFFAT RANGE ON

TERMS OF $5 DOWN

Balance arranged to suit you. Your Credit is Good Here. Come in Now.

YOU HAVE NOT AN HOUR TO LOSE—Our floors will be swept clean by closing time Saturday night. You may never have another chance again at such prices and terms on an Electric Washer or Moffat Range. There is no interest. There are no extra charges. The price includes everything. This is your Final Opportunity. This is our last call. Come while we have this offer open.

Sale Now On - Third Floor - Sale Now On

Special Features

You pay no interest, you pay no freight, you pay no customs duty, you receive 1 year free inspection service.

Our Washers will attach to any electric light socket. Costs 1c to 1½c a washing. No rubbing, no soaking, no boiling your clothes. We take the drudgery out of wash day.

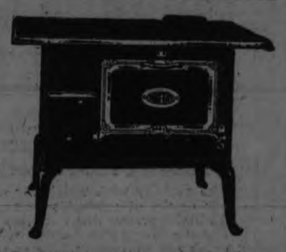

Competitive Price $50.00
OUR PRICE $39.75
Saving You $10.25
Nos. 39—18 No Reservoir
SPECIAL EASY TERMS

THE J. C. TURNBULL CO. LTD.

GET ACQUAINTED WITH W.M.A.F.

(SO. DARTMOUTH, MASS.—363 METERS)

By WILLIAM J. FAGAN

radio party for from 500 to 1,000 guests every night from July first to November first makes WMAF the most unique radiophone station in the world. Colonel Green, son of the late and generously philanthropic Hetty Green, genuinely interested in experimentation and an enthusiastic devotee of radio, has erected an experimental laboratory and radio broadcasting station on his patatial summer estate in South Dartmouth, just a few miles south of New Bedford.

Here during the summer and autumn evenings, hundreds and hundreds of automobilists park their cars to listen to the music or lectures emanating from huge amplifiers erected on Round Hills Tower.

Colonel Green secures his entire programs from Station WEAF, New York. He buys WEAF evening programs, which are transmitted to South Dartmouth by wire, in much the same manner that the theatrical impressario purchases the talent appearing on his stage. And, like the impressario, he buys what features he likes. If WEAF program is a dry leacture on some topic which Colonel Green thinks his aud-ence might not like, he arranges that WEAF shall transmit to him a good dance orchestra or a vocal soloist during the period that the lecture is on the air. WEAF is probably the only station in America equipped to be of such service to "commercial broadcasters."

Of course, not only are the programs heard by listeners assembled in the vicinity of the amplifiers, but they are put on the air, just as is done by the other broadcasting stations throughout the country.

Colonel Green, in the operation of his station, has found that his listeners prefer popular music to the classical, and it has not been unusual for him to request a substitute feature when, for instance, a very excellent operatic soprano has been billed for appearance on WEAF'S program.

Of course, to-day WMAF is closed down, not to resume broadcasting until next summer when it is expected that the thousands of people who have enjoyed the open-air concerts will again have the opportunity of hearing the United States Marine Band or the Vincent Lopez Orchestra, not to speak of the innumberable solo artists who have appeared before the microphone to be transmitted to South Dartmou and there put on the air. A regular Sunday night feature of genuine importance and rivalling the famous Capitol Theatre program was the Sunday night concert direct from the New York Strand Theatre, with orchestra and soloists participating.

WMAF has a real hold on the radio lovers in its neighbourhood and those within range of its transmitter. Its individuality alone is enough to bring if fame, but it has not halted at that, being content only with the best of features, whether classical or popular, and performing a genuine service (in line with the best Hetty Green traditions) not only locally but sectionally and even nationally. The regulars must indeed be sorrowful when the first of November necessitates the closing up of the Green estate and WMAF.

BERLIN'S MUSICAL COMEDIES COSTLY

Charge More To See Musical Comedy Than To See An Opera.

BERLIN, Nov. 14—Musical reviews, comic operas and moving pistures are monopolizing so many of the well-known theatres in Berlin that the legitimate drama finds them very serious competition, and many old-time actors, who cannot adapt themselves to the musical stage or the moving pictures, are out of work.

Operattas and musical comedies charge higher prices than the opera houses which are producing grand opera. When Fritzi Massary, the leading musical comedy star of Germany, opened recently in a new production the best seats sold for $10 each for the opening performance. In all the leading musical shows the bests seats regularly bring $4, and even the cheaper seats in the four houses where grand opera is being produced nightly.

Leo Slezak and a number of other former grand opera singers have gone into Berlin comic operas because of the high salaries offered them. It is cheaper now in Berlin to hear a Wagner opera sung by artists of international reputation and ascompanied by an orchestra of eighty than it is to hear an operatta of Leo Fall or Oscar Strauss or a review by unknown composers.

Many musical critics say Berlin can never support four houses playing grand opera and predict disaster if the number is not reduced.

CHICAGO GUN MAN WAS BURIED TO-DAY

Dion O'Banion, Chicago's Arch Criminal, Shot on Monday.

CHICAGO, Nov. 14. — (Canadian Press).—Thousands of persons filed past the ornate flower - bedecked casket of Dion O'Banion all night and this morning in a final tribute to florist, gun-man, rum-runner and hi-packer, slain Monday morning in his flower shop by three gunmen who called him from his task of trimming chrysanthemum stems. His funeral to-day was looked forward to as the greatest in Chicago's history, even surpassing that yesterday of Michael Merlo, friend of O'Banion, and leader of the Unione Siciliana, when one thousand automobiles, 25 of them carrying only flowers, forced the cortege from St. Clement's Church, where ten thousand persons had gathered for the last rites. O'Banion's funeral today was without the blessing of the Church, although the burial in consecrated ground was permitted.

It brought a new era in Chicago's civic affairs as well as marking the passing of the 32-year-old gang leader, termed by Morgan Collins, Chief of Police, as Chicago's arch criminal and responsible for at least 25 murders.

Incensed by the great amount of publicity and open threats of O'Banion followers to "shoot it out" with adherents of other groups of gunmen, Mayor Dever has directed that every known pistol-toter be searched on suspicion as frequently as encountered. It planned a conference today with Chief Collins to decide on measures for the elimination of pistol carrying or forcing gun-men

Greater Uniformity In Taxation Methods Sought

TORONTO, Nov. 14.—(Canadian Press).—Greater uniformity in taxation methods is to be sought by conference of representatives of all provincial governments, which is to be called shortly by the Premiers of Ontarion and of Quebec. The ultimate object of such uniformity is to make possible representations to the Dominion Government to cede to the provinces certain fields of taxation which it is now regarded as usurping. Comprehensive agenda for the meeting has already been prepared.

The decision to call this conference was announced yesterday at the Parliament buildings by Hon. W. H. Price, K.C., as result of the taxation conference which met in Ottawa, on Tuesday and Wednesday of this week at the request of Hon. J. A. Robb, acting Minister of Finance.

"Give a Thought to Music"

Q.R.S. Rolls

FOR YOUR PLAYER PIANO

Snappy Fox-Trots
Dreamy Waltzes
and
Pretty Ballads

SATURDAY ONLY

3 for $1.00

Ye Old Firme

Heintzman & Co. Ltd.

Cor. Hunter and George Sts.

A BATCH OF PHRASES

"Keep your eye on Paisley" is a familiar phrase, but its origin is not generally known. It first occurs in Chapter 64 of Lord Beaconsfield's novel, "Endymion," which was published in 1880. Young Endymion receives the advice from a friend for his political sareer: "What you should do is to go to Scotland. Go to the Glasgow district; that city itself, and Paisley and Kilmarnock. Keep your eye on Paisley."

The phrase, "There's queer folk in the 'Shaws," has never been quite conclusively explained. Various theories of its origin have been held. Some have thought it came from the fact that a band of Huguenots once settled in Pollokshaws and worked in a local "shammy" mill. They never learned the English language, and as they clung to French ways, they were looked upon in the district as "queer," and made the people of Pollokshaws notorious Others have derived the phrase from a song sung at the Pollokshaws fair, which celebrated the annual races. In the song the souplet occurred—

"An', min' ye, lad, the sayin's true,
There's queer folk in the 'Shaws."

Others recall a local belief, which was very prevalent, in ghosts and goblins. The latter were said to have had the habit of throwing stones and acting in an obstreperous manner quite unusual among unsubstantial spirits.z The weavers of Pollokshaws, therefore, who harbored such frivolities same naturally to be considered as the "queer folk of the 'Shaws," And, finally, some think that the name 'Shaws does not refer to Pollokshaws at all, but that it really means "woods." The folk would thus be the gipsies were in the habit of living there.

...er interesting phrase is, "From ...nd to John o' Groats.'" ...nd is easily understood, but ...omes the designation, "John ...s?" In the reign of James IV. of Scotland, one John o' Groat and his two brothers, Malcolm and Gavin, settled in Caithness, and bought the estate of Dugisby, on the northern extremity of the mainland. In time their family increased until there were eight households of the same name. They held yearly reunions in the original O'Groats house. At last a dispute arose as to who should enter the room first and sit at the head of the table. Old John o' Groat, who was made arbiter in the dispute, promised to settle the matter to the satisfaction of all. Accordingly, he built an eight-sided house in which to hold the annual banquet. The octagonal house was fitted with a door and window on each side and a round table in the centre. The head of each family of the O'Groats could thus enter by his own door and sit at a board without any president, the table being round. John o' Groat's house became the best-known building in Britain. Its site is now marked only by some grass-covered mounds.

A curious Scots expression which was once common, but which has now become obsolete, was, "To wear a wife." The underlying significance pointed to the fairness and attractiveness of the helpmeet. A cognate phrase which has also well-nigh disappeared was, "To be cled wi' a husband." The word "cled" indicated protection. The following story seems to suggest that the idea still survives. A poor woman, the mother of a pupil, appeared one day during school hours in a very battered state. Enquiry showed that the damage had been done by the husband, a "real bad yin," who had for years made his wife's existence miserable. The teacher expressed surprise that the woman had not left such a partner. "Ah, weel, miss," returned the wife with that air of superiority usually assumed by a matron in addressing a mere spinster, "I aye think a man takes that bare look aff a wumman."

The phrase, "Ne'er cast a cloot till May be oot," has been thought by some to refer to the finish of the May blossom, not the ending of the month. This, however, is very unlikely. The name of the month is always spelled with a capital letter, and the definite article is never used with it. The phrase, besides, is probably derived from the old verse:—

"Who doffs his coat on a winter's day
Will gladly put it on in May;
If you bade (bathe) in May
You'll soon lig (lie) in clay."

Most conclusive of all is the evidence to be gathered from an abundance of European sayings testifying to the prevailing suspicion throughout Europe with regard to the month of May. The similarity of these is very striking. In Germany there are three proverbs bearing on the phrase. The first is, "Stick to your winter things till the 40th of May." The second is, "In the middle of May comes the tail of winter." The third is, "Who shears his sheep before Servetius' Day (May 13th) loves wool more than sheep." In Italy the same sentiment appears in the saying, t' May, lovely May, to thee thy roses, o me my furs." "The gentleman's winter—May." Two more popular sayings from Scandinavia shows that the month of May is intended in the familiar phrase, "Don't put off your greatcoat in May. "Who has a log of wood, let him keep it for May."

Few phrases are more commonly used than "A drug in the market," signifying something for which there is no demand, a useless superfluity. But there are difficulties regarding the phrase. Practically all drugs, from quinine to cocaine, maintain their price consistently. Perhaps the anomaly may be explained in this way: The word "drug" has somehow or other become substituted for "dreg," which, as everybody knows, indicates a useless or undesirable remnant. Thus to say that a thing which nobody appears to require is "a dreg in the market" is to speak in quite a lucid and reasonable way. It is certainly curious, if this be the solution of the difficulty, that the word "drug" should have held its ground so long.

SCHOOL ASSOCIATION.

Business Meeting of Central Association Last Evening.

A business meeting of the Central Home and School Association took place last evening in the kindergarten room of the school. Reports of the recent rummage sale and paper collection were made, showing a balance in the treasury at present of over $60. Mesdames Bartlett and Spencer had charge of the rummage sale, and Mrs. E. H. Howson was convenor of the paper collection, assisted by Mesdames Bartlett, Westbrook, Lush and Morgan.

Mrs. E. H. Howson, the president, gave a short talk dealing with the duties of parents and teachers toward the child.

It was decided to purchase a set of Nature Study slides for the school lantern, for the use of the Lower School.

The association has recently completed the re-decoration o. the furnishings in the teachers' rooms in both the Upper and Lower Schools, new window hangings and cushions having been provided by them.

Several new members were welcomed last evening.

The regular monthly meeting of the Queen Mary Home and School Association was held last evening in the kindergarten of the school. The president, Mrs. M. T. Breckenridge, occupied the chair.

The reports of the secretary, Mrs. H. S. Huffman, and the treasurer, Mrs. D. Cameron, were read and approved. The following programme was then rendered: Vocal solos, by Miss Doris Donley and Mr. Charles Clark; instrumental numbers by Miss Gwen Donley; readings by Miss Helen Ross and Mr. M. N. Clark; address by the Rev. James Gordon, on "Co-operati n between Parents and Teachers." Miss Gwen Donley also acted as accompanist for the solo numbers.

At the conclusion of the programme, a vote of thanks to all taking part was moved by Mr. Clark and seconded by Mrs. B. L. Barns. Home made candy was served, the remaining boxes being auctioned off by Mr. Clark at the close of the evening.

MACLEOD SCENE OF INDIAN CONFERENCE

Chiefs From Canada and the United States Discuss Problems and Grievances.

MACLEOD, Alta., Nov. 14.—(Canadian Press.)—MacLeod, famed as a trading post of the early days, is the scene of a unique convention—conference of Indian Chiefs representing the black feet tribe of the North American continent. Delegates are present from reserves in United States and Canada, discussing problems and grievances. Many belonging to the newer generation are educated and well versed in the present day conditions, while there are also "veteran" chiefs in attendance, some of whom attended the signing of the Blackfeet treaty in 1877.

When their treaty was signed, the old chiefs declared yeserday, the Government promised them $12 every year until the rivers run back wards and the sun fails to rise and set. This promise, they asserted, had not been lived up to; they had suffered reduction of $7; and they urged carrying out of treaty signed in 1877.

COOK PEANUTS.

Peanuts may be cooked very much like beans, and when baked they are very good.

"DO YOUR OWN" Bronze Weather-Stripping

KEEPS OUT COLD, SOOT AND DUST. SAVES COAL AND DOCTOR BILLS.

Easily put on all doors and sliding and casement windows.

BROWN'S HARDWARE

171 SIMCOE STREET,

Just around the corner from George Street.

SATURDAY SPECIALS!

Choice Grape Fruit, ..5 for 25c (Chamberlain St. Store)	No. 1 Graded Eggs, doz. ..44c
Choice English Peel, O. & L., lb. 35c	Apple Cider, Sweet, qt. 15c, gallon 60c
Sun-Maid Seedless Raisins, best quality, 4 lbs. 45c	Fresh Mixed Cakes, lb. 34c
4 Pkgs. Sh. Wheat 45c	3 Lbs. Loose Starch for 25c
4 Lbs. Icing Sugar 45c	Old Dutch, Lux or Neb., 3 pkgs. 20c
10Lbs.Sugar (with $1 order) 78c	Loose Macaroni, fresh stock, 3 lbs. 25c
Home-made Mince Meat, lb. 20c	Brooms (only a few left) ...29c
Choice Cooking Apples (Ontarios), pk. 40c	Stove Pipes 24c, Elbows 34c
Shortening, bulk, 5-lb. lots, lb. 17c	Tee Pipes, Damper Pipes, etc.
Pure Lard, bulk, 5-lb. lots, lb. 20c	10 Bars P. & G. Soap 57c
Salada Tea, 1-lb. pkgs. 68c	Manvers Potatoes, 91-lb. bag 85c
10Lbs. R. Oats or Corn Meal 43c	Hallowe'e Dates (best quality), 2 lbs. 25c
Baled Hay 10 lb.; Cr. Oats $2.35	Choice Oranges, doz. 25c
Fresh Meats in all 3 Stores.	Try our "Ivy" Blend Tea, lb. pkg. 75c
Round Steak, C. & C., lb. ..29c	Campbell's Tomato Soup, only, 4 tins 45c
Charm (only 5 pkgs. to a customer), pkg. 8c	Electric Lights, wholesale, 5 for 2!
	Beehive Corn Syrup, lb. ....10c (Bring your own dishes).

MENDELL BRAUND

For Delivery 'Phone 348. Cor. Park and Albert Streets.
C. & C. Stores: 571 Chamberlain St, Cor. Lock & Lansdowne Sts.

RUSH FOR FAME AT HOLLYWOOD NOW IN SWING

The Director Takes a Much Larger Chance than the Actor.

FALL RUSH ON.

Do Not Expose Your Ears Without Wearing Ear Muffs.

By HAROLD E. SWISHER

HOLLYWOOD, Nov. 14.—(United Press).—The fall crops are being harvested throughout rural America. The fall rush of sleek-haired, would-be hubandmen and bobbed-tressed farmerettes, hoping for rich pickings in Hollywood, is in full swing. All of them are praying for a plenteous yield of fame and funds. Most of them are doomed to painful disillusionment.

Throughout the year there is a steady stream of aspirants to cinema fortune pouring into Hollywood, but in the spring and again in the fall is this flow the strongest.

True, cameras are clicking merrily in most of the studios with production programs showing little sign of the usual slack season in the closing months of the year. But the host of those who would gain renown before the sputtering arcs is constantly increasing.

Each time some hitherto unknown is signed for a stellar part, the wave of those seeking similar opportunities well-nigh breaks down the studio gates. It is conservatively estimated that if all the pretty girls who hocked their rings and bought tickets for Hollywood when they read of the good fortune of Betty Bronson, a nobody in filmland, being selected for the title role in "Peter Pan," were back washing dishes in their home kitchens, half the mothers in the nation could not go out and poin Mah-Jong clubs or attend all the matinees.

"Read 'Merton of the Movies' and then bear in mind that not all young men have the luck that Merton did," is the advice of William de Mille, noted Paramount producer, and the words are blown right back into his mouth by the rush of newcomers.

Director Takes Chance.

"The amateur actor who comes to Hollywood usually thinks he is taking a great risk in spending a hundred dollars or more for railroad fare," de Mille continues undiscouraged. "But the director who engages him is taking the greater chance, because hundreds of thousands of dollars are involved in every film production.

"The producer usually selects players whose work he knows. Every hour costs money and the director who is compelled to spend time teaching the amateur how to act is loading himself with a tremendous expense, and even then he is never certain that the work of the amateur will be satisfactory."

"The actor who knows his business, who has mastered the art of acting and make-up, costs less money to the production than the inexperienced youth whose every appearance before the camera means a waste of time and film,' in de Mille's opinion.

"I have given several young men a chance to play quite important parts in my productions and the result has usually been that we have all regretted it. They were not ready for the parts and felt discouraged, and I had spent thousands of dollars for nothing.

"The worst thing that can happen to a novice is to have a big opportunity before he is ready for it. A part tha is too small for him is better than one that is too big. He will grow in the first and fail in the second.

"Some young men have come to the studios ready to do anything. This is a dangerous method of entrance unless the amateur actor has that rare spark of ambition which will not allow him to be diverted from his aim. Using another job as the stepping-stone to the next one is usually very fine, but it generally results in the young man being permanently sidetracked into something else.

"The man who is willing to do anything may end by doing nothing. He comes out here to be an actor and ends by being always a property man.."

Reading Subtitles.

Everyone in the world hates the nit-wits who read the subtitles aloud in the motion picture theatres. The public at large will rise up and cheer to learn that the first definite steps against the babblers may be taken when "The Merry Widow" is exhibited. It will not be necessary to wreak justifable homicide against the babblers may be taken when "The Merry Widow" is exhibited. It will not be necessary to wreak justifiable homicide against them. The law will take its course.

When the screen rights were purchased to the famous light opera, to be filmed by Metro-Goldwyn-Mayer with Eris von Stroheim directing and Mae Murray starring in the title role, the contract definitely stated that no spoken word of the original book of the opera may be used in the theatre in which it is showing. The text may be used as printed matter on the screen—the subtitles—but anyone speaking a line from the play is liable to a heavy fine. So if they read 'em aloud, the gendarmes may get 'em if they don't watch out.

Warning to Flappers

Flappers, take warning. If you plan to change your hair, dress so your ears show. Listen to Colleen Moore's experience: For the first time in years the famous flapper of the movies was called upon to publicly exhibit her ears for her role in "So Big," a new film in which she portrays the girl of 1890.

Drafts at the studio on her tender ears brough on neuralgia, according to Colleen's physician. Now she's wearing ear-muffs between scenes to prevent further suffering.

So if you plan to expose your ears, but your ear-muffs first.

SOUTH MAIN STREET, CENTER OF NILES DISTURBANCE

Klansmen, with the Mayor's permission, announced they would march down South Main Street, Niles, O., and Knights of the Flaming Circle declared they would not even get as far as that thoroughfare before the Klan ranks would be broken. The street is pictured above.

PARIS ORPHANS LIKE BASEBALL

Boys and Girls Guests of McGraw and Comiskey Show Appreciation of Game.

SOX WON 8 TO 7.

PARIS, November 14. — It remained for the children of Paris to appreciate the game of baseball when their elders had failed to do so. Lusty lunged crowds of French war orphans—boys and girls—yesterday cheered the New York Giants and the Chicago White Sox as they played their final game in Paris,and many of them were even keen enough to see the fine points of the play.

There was whistling and applause from the youngsters in the second inning, when the Giants tallied four runs, and still more of the same kind of bedlam when the White Sox during their time at bat made seven tallies. Again pandemonium broke out in the seventh when the Giants, who had scored a run in the fifth, brought in two more runs and tied up the game 7-7, and when the Sox immediately afterwards scored again with what proved to be the winning run, making the score 8-7.

The orphans attended the game by invitation of Managers McGraw and Comiskey, who had been disappointed by the failure of the grown-ups to show any interest in the sport.

Boys were Boys.

That the playing took a great hold on the French children, who were from seven to twelve years old, was made evident when the Giant shortstop failed to grab a hot ball. The urchins yelled almost in chorus "Oh, what a shame-" The little girls remained dignified throughout the game, but the boys were boys .That they were watching the technique of the play was seen toward the seventh inning, when one of the lads was overheard to remark: "Ah, now I see. If the ball arrives at first base before the batter, the batter is out." This astounding progress in comprehension of the game was hailed gleefully by all the French-speaking American fans near-by.

The cry of "death to the arbiter," shouted by some carefully coached French youths, rather nonplussed Umpires E. Walsh and Walker until it was explained to them that the words were merely the equivalent of the bleacherite shout of "Kill the umpire!"

Honor for Boy Scout.

The honor of throwing out the first ball for the game fell to sixteen year old David Genter, a boy scout, and a pupil of the Paris American high school, who because of his four and a half years residence in Paris, was impressed by Hughey Jennings into translating Hughey's "Ee-yahs" and two gentlemen out, to France's young hopefuls.

The heroes of the day were Bentley and Stengel, each of whom made three hits. The crowd, reminiscent of his wartime record, acclaimed Hank Gowdy every time that the Giant catcher came to bat.

Yesterday's game evens the overseas series, each club having six wins to its credit.

Score:

White Sox	8 8 0
Giants	7 13 2

Robertson, Lyons and Picinich; Jonnard, Hunzinger and Gowdy.

GLIMPSES OF NEW YORK.

Policewomen in Evening Gowns Raid Bootleg Joints.

NEW YORK, Nov. 14.—Girls, if you want romance and adventure, come to New York and become a policewoman.

The other night every policewoman on the force was assigned to help in a raid of bootleg joints in the Times Square district.

These women were garbed in magnificent evening gowns. They entered cafes on the arms of gallant men in formal black and white. They sat at tables and smiled graciously at head-waiters. And head-waiters beckoned under-serfs and wine was poured—except when horses' necks and gin rickeys and such things were served.

And then these ladies and their escorts arose and arrested the head-waiters and the under-waiters and marched them out to waiting patrol wagons.

It takes a crook to catch a crook, they say, but along Broadway the saying is that it takes a skirt to catch a bootlegger. Several dozens of prohibition violators were arrested by the lady sleuths.

Here is a new field for women that promises more excitement than the movies ever offered.

* * *

The most desolate place in all New York is Times Square at eight o'clock Sunday morning.

A stray taxi....Sore-footed waiters stumbling along to the subway ....Garbage cans in front of gilded jazz palaces, reeking with odors....News vendors arranging their morning papers....Dirt and refuse littering the street....A solitary drunk or dope fiend adding his nauseating bit to the sickening picture....Gone are the lights, the shouts and murmurs, the laughter, the gold-diggers, the high-hats, the flesh pots, the greedy, lustful, searching throng.....Only drab commonplaces remain.....People who labor on Sunday....Dirt....Garbage.

* * *

A friend of Pete Havenaugh, the actor, told me a little story about him today.

Some time back Pete had quite a roll in his pocket. It was late at night and, fearing a hold up, he put some of the bills in the sweatband of his hat.

And he was held up. And slugged over the head.

He awoke in a hospital, suffering with a mild form of amnesia. He lost weight and when he left the hospital his hat was a bit large.

It wasn't until he started to stuff paper in the sweatband that he found his forgotten wealth.

GOLD IN OCEAN.

WASHINGTON, Nov. 13.—(United Press).—Thousands of millions of tons of gold are dissolved in the waters of the oceans, Captain F. B. Bassett, Navy Hydrographer, said in relating some of the revelations of naval oceanographic investigations.

"This gold," Captain Bassett said, "is concentrated in from one-half to a grain per ton of water. This represents about $10 worth of gold in every 350 to 500 tons of ocean water.

"Beneath the surface of the sea the weight of the water in the layers above naturally exerts a pressure on everything below. The weight of the air at the surface of the earth is nearly 15 pounds for each square inch of surface. The pressure in the sea increases by an additional atmosphere for each 32 feet in depth. At 16,000 feet the pressure is 7,500 pounds per square inch."

The ocean's deepest spot, Bassett said, was discovered recently by the Japanese ship "Manshu," about 145 miles southeast of Tokio. Soundings showed 6.18 miles.

USE CAUTION.

Never use a damp cloth on gilt enamel furniture or picture frames. The less they are handled the better. For spots dampen a soft sponge in warm alcohol, diluted with water, and apply very lightly. See that the sponge is merely damp, not wet.

THE UNDER-PRIVILEGED CHILD

(By J. Walter Ketterer, [illegible]er, Pa.)

Much has been said and done for the physically under-privileged child and for the child of the slums by various agencies throughout the country, but little has been published concerning another type of under-privileged child. As some children are privileged with wealth, some with wisdom, some with physical ability, so others are seemingly under-privileged with poverty, ignorance, and weakness. While others have cited the poor child as needing help, I would give a thought to a class which includes poor and rich alike in many instances.

Beauty and harmony of environment have come to mean much in the daily life of every American. The consideration of the beautiful, the good and the pure has an elevating influence upon all who have learned to appreciate idealism. As the child's first steps, words and actions are imitations of his elders, equally in later years are his efforts towards beautifying the community copied from or based upon or inspired by efforts of others along the same line. If he has never seen a building of exceptional architectural merit, if he has never seen a painting which made his heart glow within him, if he has never beheld a piece of sculpture which has touched something in his consciousness, how can he ever hope to originate or encourage the other fellow to design a beautiful building for his city or a worth-while group of sculpture for the community?

The Kiwanis Club of Butler, Pennsylvania, is originating an annual visit to the Carnegie Institute at Pittsburgh, with its interesting galleries of painting, sculpture, and architecture and its fine museum. This yearly excursion is participated in by the forty Junior High School students whose second term average showed the most improvemet over the first term marks, thus giving an incentive to scholarship. A large interurban bus capable of holding all of the forty pupils is rented for the day and an early start made so that the children may go through the zoo and eat a picnic lunch in High and Park at Pittsburgh, before reaching the Institute.

The authorities at Carnegie Institute are eager to help such a project and are prepared to have a member of the staff conduct the children on an inspection tour through the permanent exhibition or through the international exhibition if it is in progress at the time as it has been for the last two years.

Concluding the day with an uncharted trip through the museum has always found the children full of new ideas and inspiration.

It has been felt that this trip instills in many of the youngster an appreciation of beauty which is only a beginning of much future joy and good, not only to the children themselves but to the community

We who have had an opportunity to see the working out of the scheme are convinced that this is of importance to the community in many ways although the actual results may not be manifest until these children have grown up and assumed their places in the management and growth of the city. The child who has seen the beautiful, has set an ideal before him towards which he will strive and that activity must be shown in his relationship with his fellow man, shown in a happier, more harmonious and more beautiful environment, making his city a better and more pleasant place in which to live.

WHAT EVERY SUB-DEB KNOWS

(By Cynthia Grey)

You can't stop men from falling in love with us. They just will keep on doing it.

The berate us for using rouge, but they carry our vanity cases around in their pockets, lovingly.

* * *

They despise us for our weakness. And they hate us for the strength we have over them in an argument.

They loathe us gossiping; yet they listen to it eagerly.

* * *

We are a puzzle to men but they are no puzzle to us. We know that we can be unreasonable and petty and bad-tempered and slack, but that as long as we are pretty and know what color becomes us best, you can't stop men from falling in love with us.

They just WILL keep on doing it.

STRIKE CALLED OFF.

Shipping Strikers at St. Johns to Accept Best Terms Possible.

ST. JOHN'S Nfld., Nov. 14.—(Canadian Press.—Executive committee of the Longshore Men's Union, which for the last week has tide up shipping in this port by the general strike, late yesterday obtained authority to settle the strike on the best terms possible. Non union workers partly discharged the cargo of a steamer yesterday.

TWO TO-NIGHT for loss of appetite, bad breath, coated tongue, billiousness. *Without tripping or nausea* **CHAMBERLAIN'S TABLETS** at your liver right—only 25c

OUR SALE CONTINUES

The dispersal of the Miller Stock of high quality shoes is going merrily on. Everybody is surprised at the genuiness of the bargains. Look at these for instance.

Women's Brogue Oxfords, in Patent, Black and Tan Calf; flexible sole, sewn. Reg. $6.00, for	$2.98	Misses' Patent or Brown Calf Oxfords. Worth $3.00, for	$1.50
Women's Brogue Straps, in Patent, Black and Tan Calf; flexible sole, sewn. Reg. $6.00, for	$2.98	Men's Tan Calf Boots, Brogue effect; Goodyear welts ..... Regular $7.00, for	$3.98
Women's Plain Calf Oxfords, in Black or Brown, for	$2.98	Men's Brown and Black Boots Regular $5.00, for	$2.98

HOWDEN & EVANS SUCCESSORS TO J. W. MILLER & SON

DOMINION STORES LIMITED

CANADA'S LARGEST RETAIL GROCERS

Frequent Sales and Rapid Turnover Mean Fresh Goods at Lowest Prices

The rapidity with which our million customers or more clear out stocks of groceries every week at our 335 DOMINION STORES means that our lines are always fresh and clean and that the saving you make is well worth while. Shopping here is quick and convenient. Every article is marked in plain figures. Every article is guaranteed—the prices consistently low.

VIN, Canine Biscuit - - - - 2 lb. 25c
Mince Meat - - - - - - - 15c lb.
Orangeville Black Currant Jam, 4-lb. Glass 79c
Valencia Cake - - - - - - 21c lb.

17 BARS LAUNDRY SOAPS $1

DOMINION BRAND BAKING POWDER NO ALUM 19c lb. TIN
NEW PEEL Lemon & Orange 31c lb.
FINE NEW CHEESE 25c lb.
WRAPPED FRESH DAILY AND YOU SAVE 2c LOAF BREAD 9c Full 1½ lb. LOAF
ROLLED OATS 10 lb. 49c
4 lb. Tin Lilac Brand APPLE & RASPBERRY JAM 49c
CRYSTAL DIAMOND SYRUP 2 lb. TIN 25c
SEEDED OR SEEDLESS RAISINS 2 lb. 25c 25 lb. Box $2.99
Valencia RAISINS WITH SEEDS 2 lb. 25c
LARGE ASSORTMENT CANDIES Mixed, Jelly Beans, Bon Bons, Chocolate Drops, Etc. 25c lb.
SPECIAL BLEND COFFEE 49c lb.
MAYFIELD BRAND SLICED BACON 29c lb.
RICHMELLO TEA YOU WILL LIKE IT 79c lb.
SWEETHEART BRAND No. 4 SIZE PEAS 2 tins 27c

SOAP CHIPS, 2 lb. - 25c
BORAX, 2 for - - 25c
BLACK KNIGHT STOVE POLISH - 14c
SNAP HAND CLEANER - - - 17c
PALMOLIVE SOAP 3 for - - - - 25c
WASHING SODA 3 for - - - - 25c
MIXED NUTS, lb. - 21c
TABLE FIGS, lb. - 25c
½-lb. Pkt. FIGS, 2 for 25c
BULK DATES, 2 lb. - 23c
BASSETT'S LICORICE, all sorts, lb. - 39c

HATS CAPS

SERVICE

That's The Thing We've Demanded in our

OVERCOATS

It's Quality First and Always With Us.

THE OVERCOAT A MAN WEARS IS THE DOMINATING FEATURE OF HIS DRESS OUTDOORS.

THERE IS NO DIFFICULTY IN CHOOSING FROM OUR OVERCOAT assortment and finding something particularly suited to your needs or business; in fact, you can make your selection from a number of styles all in keeping with your individual ideas.

OUR "NAVY BLUES" are very popular and have been termed "neck to knee perfection.

THE LIGHTER SHADES are also here in profusion—with character in every line, such as you would have put into them.

FEATURE VALUES

$24.75 to $32.50

OTHER COATS AS LOW AS **$17.50** NO BETTER VALUES TO BE HAD

MAHER & WESLEY

188 Charlotte St. Clothing, Hats and Caps. Phone 577w

THE OLD TROUBLE

$1 DOWN

and Balance as Low as

$1.75

Per Week

To those who act quickly Heintzman & Co. will set aside a genuine His Master's Voice Victrola on the exceptional low payment of $1.00 down and play the good part of Santa Claus by delivering same Christmas Eve or Christmas Morn.

To any desiring immediate delivery we will be pleased to make necessary arrangements

For years past it has been our experience that just as soon as 1st December came along we were completely sold out of His Master's Voice Victrolas. This year, however, we placed orders bigger than ever before in the hope that we might overcome this trouble—and it goes without saying that the worst kind of trouble in our business is to have a customer anxious to place a Victrola in his home for Christmas and we have to send them out disppointed.

And here it is 14th Novemb ., and the manufacturer's reply to our wire is to the effect that they are shipping us TEN ONLY and cannot say when they will be able to ship any more. Remember, it is only Six Weeks away from Christmas.

Your Golden Opportunity

CLASS OF SERVICE SYMBOL

Day Message	
Day Letter	Blue
Night Message	Nite
Night Letter	N L

If none of these three symbols appears after the check (number of words) this is a day mes-

CANADIAN NATIONAL TELEGRAM

HEAD OFFICE, TORONTO, ONT. W. G. BARBER

Exclusive Connection with WESTERN UNION TELEGRAPH CO. Cable Service to all the World Money Transferred by Telegraph

PETERBORO, ONT., NOV. 13, 9.30 A.M.
HIS MASTER'S VOICE, LTD.
196 ADELAIDE WEST
TORONTO

ENTIRELY SOLD OUT OF STYLE 210 PLEASE RUSH NOVEMBER SHIPMENT.

HEINTZMAN & CO.
9.40 A.M.

USE OUR DIRECT ALL-CANADA SERVICE TO VANCOUVER, VICTORI AND BRITISH COLUMBIA POINTS

Remember, this is a genuine His Master's Voice Victrola Model 210

$1 DOWN

and the balance in small weekly or monthly payments

The lowest price Console Model to be obtained.
The highest grade Talking Machine in the world.
The most reasonable terms ever offered. A combination that spells OPPORTUNITY for YOU.
Our supply of this popular model has been limited to TEN. COME IN TODAY.

Ye Olde Firme

HEINTZMAN & CO. Ltd.

Open Every Evening **Cor. Hunter & George Sts. Phone 258**

The Affair at Flower Acres

By CAROLYN WELLS

© 1924 by McClure Service Inc.

(Continued from Yesterday.)

It was this that Wise was studying—although he had long ago agreed that it was merely the impression of the right side of the right shoe worn by someone who had entered the room at some time.

Wise looked up at Lionel Raynor's chaff, and smiled a little.

"It's never too late for clues," he said, "and this print is such a good one I hate not to utilise it. To me it is exceedingly indicative, and I am pretty nearly ready to state it was left here by the murderer himself."

"Or herself," amended Lionel. "I tell you, Mr. Wise, as soon as you get away from the one who is most concerned, the most interested in the absence of my father, you get away from the truth."

"This overshoe is of too large a size for the one you have in mind," said Wise.

"Nonsense! It is just the thing a clever woman would do—put on the large shoes of a man over her little slippers. Then, she would think, the clue would be misleading, as," he looked at Wise, "as it seems to be."

"Oh, I don't know," said Wise. "Have you noticed the direction in which this points?"

"Well, it is pointed toward the place where my father fell, if that's what you mean."

"That isn't what I mean," said Wise.

And then, with a murmer of excuse, the detective left the room and went into the house. In the hall he met Zizi and drew her aside for a word.

"Come with me, Ziz, to talk with Kent. And watch him. You know when anybody is making up a yarn; if you pretend to believe him he will go on and elaborate his falsification until he defeats his own ends. Now, Kent is putting up a confession to save his sister. If we can persuade him that his sister is in no danger, he will doubtless retract; but I propose to let him think she is strongly suspected, and see him insist on his own guilt Anyway, we must learn all he knows—if he is so certain of Mrs. Raynor's guilt, he must know more than we do."

The two went to Orville Kent's rooms.

These were two sunny, pleasant rooms on the south side of the house.

Kent received them in his sitting room—which was more like a studio, not a working studio, but the room of an art lover and dilettante.

"Come in, he said gravely. "You want to see me? Take a seat, Miss Zizi."

"Thank you," and Zizi slid toward the chair indicated. "Oh," she cried, pausing en route, "what a dear face! Who is it?"

She took up a photograph, and Kent's eyes smiled as he said: "That's Dolly Fay, a neighbor, and a harum-scarum. That's only an enlarged snap-shot, but it shows her at her best."

"Now, just a few words as to your somewhat startling statement, Mr. Kent," Wise began. "I shall start out by saying that I don't believe you shot your brother-in-law, and that I do believe you claimed that you did in order to lift suspicion from your sister. It is better to tell me the details, than to rehearse them to the police—though if you prefer that——"

"No, no——" Orry's fingers were working nervously.

"Well, then, let us start by assuming that your story is true. Why did you kill your brother-in-law?"

"Because—because he made my sister's life a burden."

"But he had done that for two years——"

"Oh, it was much worse of late. He was—he was brutal to her——"

"Yes—I know—but that equally explains why she should kill him."

"Oh, she didn't—she never could. I tell you, Mr. Wise, my sister is incapable of such a deed!"

"Then she didn't do it—then she can't be convicted of it—then—then, Mr. Kent, why do you take the blame and pretend to a crime you never committed?"

"Do you mean that?" Orry looked up eagerly. "Do you mean my sister can't be convicted if she is innocent? Can't she be wrongly suspected and——"

"She is suspected, of course. And there is a strong tendency on the part of some to suspect an outsider—on account of the print of the overshoe."

"Is that really a clew?"

"It's a sort of a negative clue. I have made a most careful search and I have found in the house no rubbers that can be made to fit that print."

"Supposing I did it—and threw away my rubbers——"

"Where did you throw them?"

"Why—why—I don't know."

"All right—where would you choose to throw them?"

"In the rubbish can, I suppose," and Kent looked so blank that Zizi smiled at his utter lack of ingenuity.

"Now, as to the time, once more," Wise said. "What do you know of the time from your own observation regarding that moment of the crime?"

"What do you mean exactly?"

"I mean from teatime until after you knew that Douglas Raynor had been shot, did you look at your own watch?"

"Not that I remember."

"Yet I think you testified that you stood on the bridge with Miss Fay at seven o'clock."

"Oh, yes, I did. She said it was seven, and she must hurry home as her mother would be expecting her. So she went home, and I came back up the hill to this house."

"Reaching here to find Raynor shot and the others standing about in consternation?"

"Yes."

"Oh, Mr. Kent, you are forgetting your story of shooting him yourself!" Zizi cried this out.

Kent did not smile—he looked troubled, and said earnestly: "But you tell me, Mr. Wise, that my sister will not be arrested if she is innocent."

"I did not say arrested—I said convicted. However, I do not think she will even be arrested. So, as I said, wait 24 hours before you make public this rather bewildering story of your own guilt. We have pretty well proved that the shot was fired at five minutes before seven. You were then on the bridge with Miss Fay. Now, when you see your sister in such dire danger that you feel necessary to take over her guilt, and claim it for yourself, it will be time enough to make your confession. But, for heaven's sake, get it bolstered up into shape so that, at least, Dobbins will believe it!"

"Will you let me know, Mr. Wise, if or when you see matters so tending toward my sister that she is in danger?"

"In order that you may make your fake confession?"

Kent nodded.

"I'l promise this, Mr. Kent. I'll promise to tell you first of all, when I have learned the identity of the real criminal. And I will tell you within the 24 hours."

"I know what ails that Kent man," Zizi said, as they walked away into the gardens. "He has no sense of humor."

"My word, Zizi! Do you call this an occasion for an exhibition of a sense of humor?"

"Not precisely; but I mean he couldn't even see how funny he was, bargaining with you to let him know when the psychological moment arrived for him to commit perjury to save his sister."

"Your English is nearly as involved as his plans! Now, Zizi, the wid business must be looked into next—and settled before we can accuse the beautiful widow."

"Don't, Penny!"

"Didn't she shoot her husband?"

"No—a thousand times no!"

"Who did, then?"

"You know well enough, Penny Wise! But as to that will, we've got to get it out of Friend Lionel somehow."

"Not an easy job."

"No. Why don't you threaten him with the law?"

"He's not the sort of chap who frightens easily——"

"Not by mere words—I know. But I say, Penny—I've an idea, of course, you won't agree to it—and yet—if you should—I'm sure—I'm positive it would succeed. Oh, Penny, mayn't I?"

"Well, since you state your plan so clearly, I can't help agreeing that it is a capital suggestion!"

"Oh, I forgot! I haven't told you the plan yet. And, by the way, Pen, did you notice a most important item when you gazed on that picture of Miss Dolly Fay?"

"No; oh, seeress, what was it?"

"I'll check it up first—I may be wrong; but if it should be, and—yes, it must be—it's quite in keeping——"

"Zizi, stop that! It's growing on you, that habit of blabbing on like an imbecile——"

"Not an imbecile, dear, merely a thoughtful person ruminating aloud."

"Get back to your plan of extracting the Raynor will from the Lionel proposition."

"All right. My idea is to scare him into fits!"

"Lovely! And then?"

"Then? Why, then, he'll give up the will."

"To you?"

"Surely."

"And the scaring procedure?"

Zizi leaned toward Wise and whispered, "Ghosts!"

"You're crazy!"

"No—I'm not. I happened to learn that Lionel Raynor is more or less of a spiritualist—or, rather, that he believes in spirits, and is mortally afraid of them. Now, I'll give him a manifestation that if it doesn't persuade him to give up that will, at least will prove that he has suppressed or destroyed it."

"It might be a good thing," Wise said, meditatively. "I know your powers in that direction, Ziz—I mean, in carrying out a scheme of that sort, and I say go ahead. But do it now."

"Yes—to-night. And I don't want any help."

"Late, I suppose."

"Yes; well after midnight."

And that's how it happened that very late that night, about half-past two, a slim little figure stood in front of a mirror and draped itself with a multitude of gauzy grey draperies that floated and waved at a breath or a motion.

Zizi's head and shoulders as well as her tiny body were covered with the misty veils and the cowl-shaped hood came well over her forehead.

Her make-up box had turned her face chalky white, her lips were pale, but her eyes were not only ringed with black shadows, but a tiny touch of phosphorus on her eyebrows gave an unearthly glow that was suggestive of the infernal.

Unseen, the grey figure glided along the hall and paused at the door of Lionel Raynor's room.

Listening a moment, Zizi heard no sound save the regular breating as of a sound sleeper, and softly turning the knob she entered the door and closed it behind her.

Reaching the bedside, Zizi, so intent on her work that she felt almosy a real ghost, leaned over and lightly touched the sleeper on the arm.

When he awoke suddenly, and sat bolt upright, the ghost was in the middle of the room, and with slowly waving arms was coming toward him.

Now, Raynor was afraid of ghosts—he vowed his unbelief in them, but he always knew that if he ever saw one he should be frightened out of his wits. And he was.

He turned cold all over, a chill perspiration broke out on him, and, although he tried to scream, he found himself unable to utter a sound.

Zizi had done her work well. A more frightful ghost, even a more evident one, would have roused Raynor's suspicion of trickery; but never dreaming of such a thing in this house, and, moreover, impressed by the type of apparition—which he had always held was the real thing—he at once accepted the wraith-like figure as supernatural.

Even when the eyes turned on him, and he saw merely two small blurs of flickering light—Zizi was too much of an artist to overdo the phosphorus—it seemed that at last a true ghost had appeared to him, and Lionel Raynor gave way to paroxysms of fear.

He writhed, he mumbled, he clutched at the bedclothes, and the watchful Zizi saw that that there was danger of the man's going into convulsions.

In the faintest of tones she said:

"Fear not—fear not—no harm shall touch you—if—if—if——"

Realizing the need for haste, lest her subject become too satisfied of his safety, she murmured:

"If you are right—if you are ready to do right—to restore the will—the will— the will——"

Even as she whispered the words, Zizi knew her ruse had succeeded. She had already sized up Lionel Raynor as no villain at heart; she was convinced that he had suppressed the will because of a sudden greed, and because of the opportunity afforded him by the peculiar conditions of the case. Moreover, she knew he truly thought that Nancy Raynor had killed his father, and believed that therefore she had no right to the inheritance. But she knew, too, that he was frightened and apprehensive at what he had done, and that this ghostly warning would, in all probability, bring about the restoration of the will.

"You promise?" she breathed, her grey draperies wavering through the air, as her hidden arms moved them, and her gleaming eyes fixed on him in the darkness.

"I promise!" he returned.

"And you will keep that promise—or"—the faint voice grew fainter—"or—to-morrow night—to-morrow night—" And she was gone.

As a matter of fact, Zizi merely sank to the floor, but it gave all the effect of a supernatural disappearance.

She crawled to the door—which was in an alcove—and noiselessly let herself out into the dark hall.

Again in her own room, she removed her phosphorus and powder, and slipped out of her multitudinous layers of fine tulle.

"A wonderful frock," she said, admiringly, as she folded it carefully into a surprisingly small compass and laid it away. "I doubt if there's a better ghost effect possible. That man was literally scared stiff. Penny will be pleased. And I'm sure he'll keep his promise; if not——"

And she tucked herself into bed and slept soundly till daybreak.

Sure enough, Penny Wise was pleased the next day, when he found what a perfect success Zizi's plan had been.

Early in the day Lionel Raynor went to Nan with the news that he had found the will in question.

It was in all respects like the carbon copy Dolly Fay had unearthed, but it was signed and witnessed.

"Where was it?" Nan asked.

"It had slipped behind a drawer in father's desk," the son declared; and Wise never knew whether that was the hiding-place Lionel had chosen or whether he had produced it from his own room and made up the desk story.

Nor did any one care. The will, a true document, gave Nanty Raynor the larger portion of the fortune and his sister; it left a goodly sum to Grimshawe Gannon and to the household servants, and was, in all respects, a satisfactory will—to all concerned—unless an exception might be made of Lionel.

CHAPTER XVII.

One More Confession.

It was no secret that the detectlve Dobbins was no friend of Pennington Wise. The local sleuth was jealous.

But Zizi had a notion that there was something to be gained by a judicious quizzing of Dobbins, and with her feminine tact she flattered him until he was ready to tell her anything he know.

To be sure, it wasn't much, but Dobbins had been on the case from the beginning, and he migh have scraps of information that might be of value.

"I think," Zizi said to him, as she found him in the sun room, gazing at the still visible print of the overshoe; "I think, with you, Mr. Dobbins, that the whole secret rests on that footprint."

"Yes—yes—it does—it does, I'm sure. But how to get at it—that's the thing."

"I suppose you've raked the shoe shops hereabouts."

"Oh, yes—but that could bring out nothing. Rubbers are all alike—and I couldn't find any shoe dealer who had sold rubbers to any member of this family or any of the servants lately. Most likely it was bought in New York, and, of course, it's impossible to trace it."

"Of course, and it would do no good to learn that rubbers had been bought. The thing is to find out what has become of the rubber that made this print. It can't be the property of one of theservants——"

"Now, why can't it?"

"First, because it's too large for any of the maids. And, too, girls don't wear rubbers nowadays. But, anyway, this is the print of a man's rubber."

"I can, and I hold that it was Douglas Raynor's rubber, and that Mrs. Raynor wore it that evening when she came in and shot him, because it would be a sort of disguise—a false clue, you see."

"You mean she purposely put on that overshoe, and purposely made that footprint——"

"I mean just that, Miss. She's a deep one, that Mrs. Raynor is, and, though I thought first off she was trying to poison Mr. Raynor, I see now she wasn't—it was that nurse who did that. And, Lord knows, no jury would ever convict that nurse—even if she'd succeeded. But, Mrs. Raynor, now, that's another thing. She only wanted to be rid of her husband that she might marry anoth r man—a young man, and one who would be kinder to her. I don't wonder at her hating old Raynor—he was a brute if ever one lived—but she had no right to shoot him. No, ma'am, that she hadn't."

Zizi looked at Dobbins meditatively.

"You've never flinched from your suspicion of her, have you?" she asked.

(To be Continued)

SULPHUR IS BEST TO CEAR SKIN

Any breaking out of skin irritation on face, neck or body is overcome quickest by applying Mentho-Sulphur, says a noted skin specialist. Because of its germ destroying properties, nothing has ever been found to take the place of this sulphur preparation that instantly brings ease from the itching, burning and irritation.

Mentho-Sulphur heals eczema right up, leaving the skin clear and smooth. It seldom fails to relieve the torment or disfigurement. A little jar of Rowles Mentho-Sulphur may be obtained at any drug store. It is used like cold cream.

JOFFRE RETIRES TO COUNTRY

Like Cincinnatus of old, Marshal Joffre, one of the World War's greatest heroes, has retired to a simple country life. He and his wife are living in the Chateau "La Chataigneraie," outside the village of Louveciennes, not far from Paris. The place was designed according to Madame Joffre's suggestions from a postcard of the historic Chateau de Cardignan near Bordeau. The upper picture is the latest one of the marshal and his wife (at the left in the front row) and the lower one shows their new home.

CANADIAN PACIFIC

SAILINGS

FROM MONTREAL

To Belfast—Glasgow

Nov. 20 ..... Marloch
Nov. 26 ..... Melita

To Liverpool

Nov. 21 ..... Montcalm
Nov. 26 ..... Montrose

To Cherbourg—Southampton

Nov. 19 ...*Empress of Scotland
*From Quebec.

From St. John, N.B. to Liverpool

Dec. 5 ..... Montclare
Dec. 12 ..... Montlaurier

To Cherbourg-Southampton-Antwerp

Dec. 10 ..... Minnedosa

To Belfast-Glasgow

Dec. 11 ..... Metagama

CHRISTMAS SAILINGS
FROM ST. JOHN, N.B.
DEC. 6—MONTCLARE
To Liverpool
DEC. 10—MINNEDOSA
To Cherbourg—Southampton—Antwerp
DEC 11—METAGAMA
To Belfast—Glasgow
DEC. 12 —MONTLAURIER
To Liverpool
DEC. 16—MONTCALM
To Liverpool.

Apply to Local Agents

J. E. PARKER,
Gen. Agent, Pass. Dept.,
Phone Adel. 2105: C.P.R. Building
TORONTO

IT PAYS TO ADVERTISE.

BUDGET OF LIVE NEWS FROM THE OLD LAND FOR EXAMINER READERS

ALDERMAN WINS IMPORTANT CASE

Court of Appeals in Britain Reports Bailhache Decision

CONTRACT ISSUE

Shareholder in Company Doing Municipal Business No Disqualification

Alderman Albert Braithwaite's appeal against the famous Bailhache judgment was allowed by the Court of Appeals today.

The case raised the question of whether a member of a Municipal Council is disqualified upon the ground that he is a director of a company having running contracts with the council.

Mr. J. B. Lapish, an accountant, had claimed penalties under the Municipal Corporations' Act, 1882, from Mr. Braithwaite.

Lord Justice Banks, in the course of his judgment said that the appeal raised a short but important point of one section of the Act of 1882, namely, Section 12. Mr. Lapish's case was that Mr. Braithwaite was by virtue of the section disqualified from being an Alderman of the City of Leeds and from acting as such, and, secondly, made himself liable to a fine which Mr. Lapish sought to recover. Mr. Justice Bailhache decided in favor of Mr. Lapish.

At the material times Mr. Braithwaite was an alderman of the city of Leeds and also the managing director and a large shareholder in a company carrying on business at Leeds, and which did an extensive business, and had a large contract with the Corporation of Leeds for the supply of earthenware goods.

The question was whether the case fell within Section 2, which was divided into two portions, a disqualifying portion, sub-section 1, and an exempting portion, sub-section 2.

The necessary inference from a historical survey of the legislation seemed to be that the Legislature recognized that, having regard to municipal life, to the importance of securing the services of the prominent persons in a municipality as members of the local authority, to the conditions affecting businesses and business people in the municipalities, it was necessary, in spite of the opportunities which might be given for malpractices, to relax to a very considerable extent the stringency of the original disqualifying provinsion.

In his opinion the appeal succeeded, and judgment for Mr. Lapish must be set aside and entered for Mr. Braithwaite, with costs.

Lord Justice Bankes added that his decision was confined to cases where the facts were similar to the present case, and where no charge of misconduct or bad faith was made against the councillor or alderman.

Lord Justice Scrutton delivered a judgment also allowing the appeal.

Lord Justice Atkin dissented, being of opinion that Mr. Braithwaite was liable.

Special arrangements were made as to the payment of costs with a view to a possible appeal to the House of Lords.

WEALTHY BARBERS ON BIG STEAMERS

Income of $5,000 in Few Cases—Does Many Odd Jobs

Although his nominal salary is only a shilling a month, the income of a barber afloat in some cases runs into nearly four figures.

The $5,000-a-year barber, however, is not to be found on any but the biggest liners, and, given a good season with full saloons, says the "Ship Stores Gazette," he frequently earns more than the commander of the ship, so liberally are his services remunerated, and so many-sided are his appeals to the pocket."

He is a silent artist, with no time for gossip, and scorns the word "tip," but is prepared to accept a high standard of "professional fees."

COCKTAIL ADVISER.

"The barber of an Atlantic liner which was chartered to convey troops to the Cape estimated that through the withdrawal of his vessel during a portion of the passenger season, he was out of pocket £250, although the ship carried a large number of military officers."

Hair-cutting and shaving are not the barber's only jobs on board. He acts as: Chiropodist, Cocktail Adviser, Racing Specialist, Confidante, General Storekeeper, Entrepreneur.

It is reported that one of the owners of an Atlantic company visited one of the barber's saloons, and noted that the man was something of a general trader. "This is a ship, not a store," said the owner. "I think I shall have to make a change."

"I wouldn't do that if I were you," retorted the barber. "I've been with you 15 years, and if you dismiss me I'll start an opposition line right away!"

Of two large salmon killed in the Cumberland Derwent, one of 28 lb. was caught by a Cockermouth angler, Mr. Joseph Walker, who is 82.

Over 100,000 letters written by children in Australia to school children in this country have been handed over when the children have visited the Australian Pavilion at Wembley.

Buys Mansion

Lord Leverhulme, head of famous soap manufacturing firm, has added Grosvenor House to his collection of priceless old-world treasures.

Preacher and Grocer Who Walked 12,000 Miles in Lifetime

Though blind and 68 years of age, John Wenlock, of Selby, ran a grocery business, walked nearly 100 miles weekly, and was a Wesleyan circuit preacher.

After sitting up late preparing his weekly sermon, Mr. Wenlock slipped in going downstairs, and he has died from injuries.

He estimated that he had walked 12,000 miles, and preached over 3,000 sermons.

Before starting in business he once walked 430 miles, unaccompanied, through six countries, in search of work. On this tramp he passed his mother's house at Wolverhampton, but rather than grieve her with his ill-fortune, he refrained from calling.

BANK OF ENGLAND SUED FOR £60,000

An action against the Bank of England has been brought in the Court of Session, Edinburgh, by the executors of the late John Wilson, an Edinburgh merchant, who died in 1922, aged 92.

The object of the action is to compel the bank to register the executors as owners of £48,591 worth of stocks and bonds which belonged to Wilson. The executors also claim interest and dividends or alternatively a total payment of £60,000.

OLD FRENCH NOTE IN CHEAP PICTURE

A 50-livre French note, 250 years old, has been discovered by an Oxford shopkeeper.

Having bought a number of pictures for a small sum, he hung one of them, a picture of a cat, in his shop, and priced it at 3d.

The picture fell down, and the back casing came apart, revealing a small piece of wadding, inside which the shopkeeper found the old French note in perfect condition.

The note has been sent to France for valuation. It bears a notice that anyone attempting forgery is liable to the death penalty.

(The livre was superseded by the franc in 1795.)

TWO DOZEN BALLS LOST IN LIVERPOOL

The American baseball teams, the Chicago White Sox and the New York Giants, played the first match of their English tour at Goodison Park, Liverpool. The result was: White Sox, 16 runs; Giants, 11 runs. There were many thrills. From the top end of Bullens Road the ball landed on the roof of the grand stand at Goodison road, at the other end of the field, putting in jeopardy the nameplate of the Everton club. At least two dozen balls were lost during the game through being sent outside the grounds.

IRELAND FLATTERS NATIONAL ANTHEM

A Dublin evening paper which some months ago offered 50 guineas for the best Irish national anthem, and asked Messrs. W. B. Yeats, Lennox Robinson and James Stephens to adjudicate, has received a report from these judges stating that not one of the poems submitted was worthy of 50 guineas or any portion of it.

They suggest that the competitors be asked to try again. They should study the national songs of different countries, for most of the verses submitted were imitations of "God Save the King." The offer is therefore repeated.

SOMEWHAT TOUGH ON ARTHUR CLOUGH

Arthur Clough, Middlesborough, cricket star, has a double who has been making love to most of the girls in Middlesborough in Clough's name. Dozens of letters are arriving at Clough's house from young women, promising to meet him "as arranged." Clough has asked police to trace his double.

EDUCATION IS CURE FOR BOREDOM

"The education you get at school is an inoculation against the boredom of life," said the Bishop of Plymouth at the prize distribution of the Henrietta Barnett School for Girls, Hampstead.

They had no right to be bored with life, he added, as God had put them in an extraordinary world, and boredom was a symptom of hardening of the mind.

Education, in the right sense of the word, was the remedy for boredom.

SCOTTISH GIRL AN ALIEN AT HOME

Forced by Regulation to Report ovements to Police

MARRIAGE SEQUEL

American Sailor Left Her 24 Hours After the Ceremony

Living in her own country, yet an alien in the eyes of the law, and forced by regulation to report her every movement to the police, a 25-year-old Scots girl who has stayed for varying periods at Glasgow, Edinburgh, and Inverness, has had ample reason to rue her short-lived war-time romance.

In the last six years she has suffered fines of £5 and £2, and has spent two terms of forty and sixty days in prison, as the result of a hasty marriage with an American navyman in 1918. Automatically she became an American subject, and her various misfortunes have fallen on her head through repeated failures to register with the police, as an alien, her movements in her native Scotland.

The sequel to her luckless marriage was told by the "American" wife herself — Angusina M'Laren or Perry, alias Iris Coyne—when she made yet another Court appearance the other day before Sheriff Jameson in Edinburgh. Her husband was an American naval man, she said, whom she met in Edinburgh towards the end of 1918.

ONE DAY WED.

She was working at that time as a clerk in a shop in the city. The friendship between the two led to their marriage in the Capital in October of that year — and 24 hours after the ceremony her husband had left her! She had never seen him since their wedding-day six years ago.

Her appearance before the Sheriff, she explained, was not the result of a further dodging of registration. Only that morning she had been released from the Calton Prison, where she had been serving a sentence for another offence, and she had intended to go straight to the aliens' registration department at police headquarters.

At the gates of the prison, however, she found herself bundled into a police van, which took her, again under arrest, to the police station. The charge against her was one of leaving Glasgow in August last without reporting her departure to the police, and the Sheriff imposed a fine of £1.

Born in the Isle of Skye, she came of a highly-respectable family, her father at one time holding an official position in the Highlands. Her schooldays were spent in the best schools, and Iris Coyne was a cultured and intelligent girl, but her roving spirit led her into the first adventure of her career while she was still in the middle of her education. She disappeared without warning from her home one day.

For the time being, Angusina M'Larn had vanished completely, and even an official description circulated throughout Scotland seemed as if it was to produce no result. At last, however, she was rediscovered dramatically by the Edinburgh police.

The exploit resulted in Angusina being sent to a boarding school in Dundee, but her taste of city life had not increased her desire for further schooling, and she did not remain long in Dundee. Smuggling a rope into the dormitory one night, she tied it to her bed, and slipping it over the window, slid down into the grounds, and was once more on the road to adventure.

LEVERHULME BUYS GROSVENOR HOUSE

Duke of Westminster's Magnificant London Home Changes Hands

Viscount Leverhulme is the purchaser of Grosvenor House, the magnificent town residence of the Duke of Westminster, in Upper Grosvenor-street, Park-lane.

No statement has yet been made as to the purchase price.

Lord Leverhulme has left London on a six months' business visit to West Africa, but it is believed that he has not yet come to any final decision regarding the use he will make of the property, except that he has no intention of using it as a residence for himself or his family.

The new owner of Grosvenor House, who started work at the age of sixteen with his father, a Bolton grocer, and is now one of the richest men in England, has already included among his purchases a ducal mansion, Stafford House, for many years the home of the Dukes of Sutherland.

He paid £60,000 in 1912 for the twenty-eight year Crown lease of Stafford House, which he renamed Lancaster House, and presented to the nation as a home for the London Museum. Stafford House and Grosvenor House are, with the possible exception of Devonshire House, the two largest and finest of London's old mansions. Queen Victoria once, when visiting a former Duchess of Sutherland, remarked, "I have come from my house to your palace."

The ballroom is the largest in any mansion in private hands in Lndon. The rooms and galleries have housed many priceless art treasures, including Gainsborough's "Blue Boy."

CUT OFF SWITCH BUT WAS KILLED

"There is nothing to be afraid of in electricity as long as you are careful."

One minute after this remark was made by Frederick Sheasby, the electrician in charge of the power house of a Birmingham factory, to allay a fellow-workman's fears, an explosion occurred and Sheasby was burned to death.

He managed to turn off the switch while his clothing and hair were blazing, and thus saved the factory from more serious damage. "It's all right. The switch is off. Quite safe now," were his last words.

The coroner, who paid a tribute to Sheasby's courageous act, returned a verdict of "Accidental death" at the inquest.

Stratford-on-Avon has been chosen for the 1925 congress of the British Chess Federation.

Becomes Bishop

Canon E. W. Barnes, F.R.S., famous for his interpretation of religion in the light of modern knowledge, whose elevation to the See of Birmingham has created great interest.

Man Chewed Grass And Died; Warning To Straw-Suckers

The habit of nibbling blades of grass while on walking tours probably caused the death of a man in one of the London hospitals. He suffered from actinomycosis, and it was discovered that he was a great walker, and often used to eat grass as he went along. During the last year he underwent five operations, but without avail.

Actinomycosis is an infection by a fungus. It especially affects horned cattle and pigs, and, in humans, causes abscesses, inflammation, and the formation of tumors. A great deal is known about it, and cases are fairly common in hospital.

It does not follow that infection will always take place when a blade of grass is nibbled, but, given the right bodily conditions, chewing raw grain or straw, inhaling dust in threshing or chaff-cutting are known modes of infection.

FALSE TEETH FOR DOGS PRACTICAL

Pet dogs can now be fixed up with false teeth, artificial eyes and limbs.

"It has been done more than once successfully," said a Gray's Inn Road veterinary surgeon.

"I do not say it is very practical in the case of a worrying dog, but I have known cases of dogs fitted up with teeth and eyes lost through age or accidentally, and they have lasted for years.

"Dogs always bolt their food. They do not use their teeth much, except with a bone or a very hard biscuit, and therefore it is possible for them to be fitted with false teeth. Cows and sheep could not be so treated, because they are ruminants, and use a lateral motion of the jaws."

In one case, Professor F. T. G. Hobday, a Kensington veterinary surgeon, fitted a Schipperke with a double set of false teeth, which lasted 18 months.

YOUNG ASQUITH PAYS TWO FINES

Mr. Asquith's youngest son, Anthony Asquith, was fined £2 for motoring over a crossing at dangerous speed at Cheltenham, and ignoring a constable's signal to stop.

It was tated he was so intent on reading the guide-post that he did not see the signal.

While waiting in court he paid a fine imposed on a poor man for keeping a dog without a license.

CHESHIRE MAN IS KILLED BY FALL

While at work on a scaffolding, George Sproston, a foreman builder, fell 60 ft. into the main street of Sale, Cheshire. He died later in hospital.

Sporston was placing a coping-stone in position when it slipped and fell on to the scaffold.

The scaffold gave way.

BLUE SHOES LUCKY IS NEWEST IDEA

Blue shoes for luck will be fashionable for autumn weddings. White fox and ermine furs are being used as trimming for gowns and trains, and bridesmaids and mothers of the bride and bridegroom are wearing tones to match the floral decorations.

FRIENDSHIP BROKEN AFTER LIFETIME

Godfrey Hallows and Harrison Riches were friends for 63 years. They were playmates at the age of 3, and their first breeches were made from the same piece of cloth. Both went to school together and were married at the same time in the same church. But now their friendship has come to an end when Hallows refused to wear a red necktie like Riches'.

COW DECORATED IN CHELTENHAM

A cow being driven through the streets of Cheltenham suddenly chased its driver and then attacked two men on bicycles. Both hurriedly dismounted and the cow, with the two bicycles on its horns, dashed down the road and charged a bill-board. The machines were totally wrecked.

WINDOW BREAKS THIEVES' TRICK

Members of "Left" Haumel's notorious gang of jewel thieves drove up before the Peterson jewelry store and hurled a brick at the show window. The window withstood the shock and the brick fell shattered to the sidewalk. When they made ready to hurl a second missile, a squad of police surrounded them with drawn guns.

Mr. and Mrs. A. Murby, of Markfield, Leicestershire, have celebrated their golden wedding. For 50 years without a break Mr. Murby has conducted the singing of the Sunday school children at the Congregational Church anniversary.

ESKIMO VISITS CITY OF LONDON

Native Baffinland Completely Bewildered by Trams and Motors

INVISIBLE DOGS

Trees His Chief Marvel—Mistake Horse for Cow

Nowabee is in town. And who is Nowabee?

Nowabee is a five-foot, lone Eskimo all the way from Yakafiord, somewhere in Baffin Land, where the Polar bear sports himself on perpetual snow.

Nowabee—call him John for short, he is just as pleased—had heard of the great Exhibition at Wembley, so he donned his bear coat, put on his big seal boots, pulled on his heavy fox cap well down over his eyes, and set sail in the mighty kayak with wings, otherwise the 200 ton Rosie, laden with pelts, for Peterhead.

Captain Pearson, of the Rosie, took Nowabee in hand, and when he landed at Peterhead he was equipped with three magnificent words:

"Yes." "No." "Good."

His real idea of a train never will be known till he returns home to Yakafiord. The dogs that pulled the sleigh must have been hounds of Hades. He could not see them, try as he might.

But London! Mr. Nowabee gripped tightly his guide's arm, and stood trembling on the brink of that ever-flowing river of vehicles and men. He was taken across the roads at a run, dodging the invisible dogs that drew the motor-cars.

After various adventures he went to the great temple of the Great White Spirit of the missionary, Westminster Abbey.

MONUMENTS.

He had no interest in the monuments to the dead. John's people do not bother about ancestors. Again his guttural machinery worked, and he explained Baffin Land's method.

"Big man he die. No good keep. Put in box. Dig in snow. That all."

What held him spellbound, though, was a growing tree. You do not see a tree in Baffin Land. Mr. Nowabee was transfigured whenever he saw one.

But he was plucky, was John. He was persuaded to the top of a motor-omnibus, and looked on London from this eminence.

He made a succession of gear-changing sounds.

"This igloo," he said, "is tremendous."

A queer four-footed beast harnessed to a box on wheels also excited him.

"That," said he, "is the animal you get the milk from."

He was wrong. The thing was a horse, not a cow. It was excusable. The only cow John had ever seen was on a condensed milk tin.

It is a pity John has shed his furs for the reefer coat, trousers with a crease, and a peaked cap that leaves long straggling black hair sweeping down his neck. He is a laughing babe, aged twenty-seven. He took his roast beef, potatoes, and pudding at a Strand restaurant like a perfect gentleman, though, and never asked for a handful of blubber.

MAD MAJOR IN ASYLUM THRILL

Thought Prussians Were Attacking Him and Started Fire

WAS ACCIDENT

Took Night Light to Window to See Enemy Faces

A major who suffered from hallucinations that he was being attacked by Prussian Guards was the author of a fire which caused great damage at Halliford House Private Asylum, Shepperton.

He was allowed to have a night light owing to his imaginary fears, and during the night thought he saw his enemies at the window.

He went with his night light to chase them away and accidentally set fire to the curtains.

Apparently he himself did not notice the flames at once, but an attendant, who sleeps between two rooms, heard a clattering, and later went into the major's room. He found the bed bed alight and the room empty. The man was discovered outside in his pyjamas watching the fire.

The building has been used as an asylum for forty years. The patients were the calmest people at the fire, and did not seem to realize what had happened. Most of them were shell-shock cases.

They were taken to an empty mansion near by, to which bedding had been taken from London during the day.

Prominent Doctor of Northampton is Jailed; Sequel to Collision

Dr. A. J. D. Cameron, a prominent Northampton doctor, was found guilty and sentenced to nine months' imprisonment in the second division, at the Northampton Assizes, on a charge of the manslaughter of John Rowlatt Corner, a farmer, who died from injuries received when the motor-cycle and sidecar he was driving came into collision with the doctor's car at Kelmarsh, on Whit Monday night.

There were astonishing scenes outside the court. Dense crowds surged round the entrance, and stretched hundreds of yards down the narrow streets.

"NEGLIGENCE."

"I am not going to assume, and I do not believe, that you were aware of the harm you caused," said Mr. T. Holles-Walker, K.C., the Commissioner of Assize, when passing sentence. "Nor do I think that you were what is popularly known as drunk. Still, it is obvious that you drove your motor car with gross negligence. These cases of death on the road due to such negligence have become all too tragically frequent."

May Be Duchess

Baroness de Styrcea, international beauty, who it is stated may become the Duchess of Westminster. The baroness is the daughter of a Lutheran minister, and was formerly an actress.

Asquith's Grandson Almost in Movies, But Mother Refuses

American movie fans have just been robbed of the thrill of being able to see the grandson of a former British Prime Minister in the films. The boy in question is Master Herbert Anthony Asquith, the four-year-old son of Lady Cynthia Asquith and grandson of ex-Premier H. H. Asquith.

Negotiations were under way to have him go to the United States to take part in the filming of Barrie's "Peter Pan." His mother, however, who is Barrie's private secretary, nipped the plot in the bud. "The suggestion was made by the producer," said Lady Cynthia, "but I don't let him to. After all, he's only four years of age and it would mean a long journey to Los Angeles."

WEALTHY TENANTS OF CIVIC HOUSES

Three M.P.'s Reside in Places Built Under Glasgow Municipal Scheme

DRIVE MOTORS

Corporation Takes Steps to Make Rich People Give Way

The Glasgow housing committee propose taking drastic action to ascertain whether certain tenants of municipal houses built for the working classes under the Government subsidy scheme are entitled to such lets.

The convener of the corporation housing committee stated there are so many stories of people with incomes of £1,000 or £1,500 a year having obtained corporation houses that the department now desires to ascertain the facts.

It was also stated, further, that of these houses no fewer than 172 municipal employes, eleven town councillors, and three members of Parliament resided in one particular lot.

In the same garden suburb of municipal houses 179 persons held licenses to drive motor-cars and, it was added, permission had been granted for the erection of forty-six motor-sheds and eleven for motor-cycles.

The housing committee now seek power to ensure that occupiers of their houses have incomes not exceeding £250 per annum. Richer tenants may be dispossessed.

Woman Illuminator's Enchanting Books on Riches and Poverty

In a room high above the shops of Oxford-street a woman mediaevalist sits all day illuminating words of wisdom from the works of all ages.

She is Miss Helen Reid Cross, who lives in a fourteenth century farmhouse at Wells, Somerset. For the time being she is at work in a room placed at her disposal by a firm of Oxford-street booksellers.

"I think I was first encouraged to try illuminating by my wish to paint the flowers in our garden near Windsor as a child," she told a press representative. "I was a delicate child, and could not do lessons in the ordinary way, so I painted a great deal."

Hanging on the wall are what Miss Reid Cross calls her version of the Beautitudes.

"Blessed the the Meek" becomes in this version "For them that be perfectly meeked nothing can befall, neither bodily ming nor ghostly." This is taken from an unidentified writer of the fourteenth century, much valued today, who wrote "The Cloud of Unknowing."

"That's the book people ought to be reading nowadays to help them with their modern problems," said Miss Reid Cross enthusiastically.

Miss Reid Cross has made up and illuminated on vellum two books which she will not sell at any price. One is called "Poverty" and the other "Riches." "Poverty" has been made up from the writings of Da Todi, a fourteenth-century Franciscan, who wrote "The Ascent of the Soul Through Poverty."

One text is illuminated solely with the Little Friends of St. Francis, the little field flowers which the Saint of Assisi loved.

At the bottom of each page is a text from a modern writer, put in to shew how the thoughts of great men leap to meet each other after time.

The Italian writer on the joys of poverty is annotated, for example, with a phrase from Charles Dickens's "Barnaby Rudge." "So do the shadows of our own desires stand between us and our better angels."

"Riches" is based on great thoughts from the work of Thomas Traherne, the English mystic of the 17th century, and the motif is, "Never was anything in this world loved too much."

WEALTHY RECLUSE WAS EX-GOVERNESS

Taught German Royal Children Nearly Forty Years Ago

QUEER HOUSE

Fear of Daughter's Poverty on Her Death Made Her Penurious

The bundles of Treasury notes and the gold and silver coins which were found in the house in Parrock Road, Gravesend, when Miss Agnes Clark, the seventy-year-old recluse, was removed to hospital, were the savings, it is understood, from a quarterly allowance made to her mother by the keeper of the German Royal Purse.

Mrs. Clarke, who, it is believed by local people who knew her, was a governess to the ex-Kaiser and his brothers and sisters, came to Gravesend when she retired with her daughter. The story is that her daughter had been a playmate of the German royal children nearly forty years ago. Although Mrs. Clark's allowance is believed to have been large, she saved every spare penny, avoided expenditure on renovation, did not keep a servant, and lived in only part of the house.

"The motive for her economy was her fear of death," a former neighbor explained. "Her allowance, I understand, was to stop when she died, and she was apparently frightened about what would happen to her daughter when that occurred.

"This fear would account, perhaps, for her decision not to build a chicken house when she started to keep fowls. She gave them the run of her drawing room for more than a year.

"In later years, when she started keeping pets, apparently for company, she kept them indoors.

"Though I always knew the daughter as 'Miss Clark,' I did hear that she was once married to a German officer. If that was so she left him soon afterwards.

"She told me that she was Scottish, and I always understood that her mother was connected with one of the best known Scottish families.

"They dressed in old clothes which, even twenty years ago, excited comment. The local boys soon came to realize that they were eccentric, and used to climb over the wall at the end of the garden and plague their lives. The mother died just before the beginning of the war."

RITUAL OF RENT 700 YEARS OLD

City of London Pays With Six Ancient Horse-shoes

With a blow from a hatchet, the City Solicitor cut a bundle of faggots into a hundred pieces in the Law Courts.

The fragments were eagerly gathered by the few people present as souvenirs of one of the most interesting ceremonies which has survived the change of years.

Although the annual rendering of Quit Rent Services to the Crown by the Corporation of the City of London was performed in Court A, which is housed in a temporary wooden structure, the ceremony in essence is as picturesque as it was 700 years ago.

The King's Remembrancer, Sir T. Willes Chitty, explained to those present the meaning of the ancient rent service, recalling how hundreds of years ago rent was paid in services or kind.

RENT OF THE FORGE.

Even more interesting was the second service, in respect of a tenement called "The Forge." The original grant of the forge was made to Walter le Brun, a farrier in the Strand, who was to have a piece of ground in the parish of St. Clement Danes on which to carry out his work, giving in payment six horse-shoes.

The horseshoes, which were placed with great solemnity on the table in Court A, are believed to be those used for the big Flemish horses employed in England 700 years ago.

The City Solicitor gravely counted the shoes, and then proceeded to count the 61 nails belonging to them.

"Why the City pays rent no one knows," the King's Remembrancer observed.

Kid Lewis Found The More He Put Down The Less He Picked Up

"Everything I touched I put my foot in," said Kid Lewis, the boxer, otherwise Gershon Mendeloff, at his bankruptcy examination.

He estimated that his income from boxing amounted to £16,950 during the last three years, while his expenditure had been only £10,000, but he admitted that he lost £1,500 on a revue entitled "Hallo, Swettie!" and £500 on contests at Premierland.

He had also lost money on the purchase and sale of a public house, and £1,000 on an Australian boxing venture which fell through. Lewis returned his liabilities at £3,032 and his assets at £1,200, and attributed his insolvency largely at gambling losses.

He said that he had lost about £5,000 in three years by this means; he had put as much as £500 on a horse. He had also gambled at cards, but found that "the more you put down the less you pick up."

The examination was concluded.

STOWAWAY GIRL IN BOY'S DRESS

Little Scottish Lassie Made Long Journey from New Zealand

TO HELP FAMILY

Crippled Father Died Leaving Younger Children to Her Care

A girl stowaway has just arrived at her home in Edinburgh from halfway across the world. Romance and pathos attach to her story, for she made her desperate adventure, dressed as a boy, so that she could take the place of her dead mother and look after her crippled father — who has now died, too—and his young family.

Bessie Chalmers, the heroine of this story, was seen in her little one-roomed home in College street, under the shadow of Edinburgh University. It was a humble home, but scrupulously clean and tidy. She is a bright, intelligent girl who is showing a brave face to a black outlook.

"I TOLD NO ONE."

"I never told anybody here about it," she said, "except, of course, my father, and I don't want it talked about about among the neighbors."

She was doing well in New Zealand, she told me, earning good wages and having a good time, with prospects of doing much better than she could have done at home. Yet when news of her mother's death came to her, and she thought of her invalid father and the motherless family, she never rested until her returned home.

"I tried at first," she said, "to save out of my wages enough to take me back. But I was always sending home as much as I could spare, and you cannot send home money and also save. So I gave up the idea of paying my passage, and turned next to attempting to work it."

She made her way to Lyttelton. At first she thought of obtaining a post as stewardess in a homeward-bound liner. From that the idea of playing the role of stowaway occurred to her. She bought trousers, a jersey, and a cap.

She received temporary employment at an hotel, and applied for a post to the captain of the Port Hunter, a cargo boat belonging to the Commonwealth and Dominions LIne, Ltd., which was carrying a few passengers home, but he said that there was no accommodation.

"It was a terrible disappointment when he refused," she said. "I was desperate then, and I determined to sail as a stowaway.

"So, changing into my boy's clothes, I stole on board and hid in an empty cabin.

NO FOOD.

"For three days I never touched food. Then a storm came. I was sick and so miserable and ill that I did not care what happened. I crawled out of my hiding-place, having first changed back into the girl's clothes, which I had brought with me in a small brown paper parcel, and gave myself up to the captain.

"When we landed in London after a voyage of nearly 12,000 miles by way of Cape Horn, I had just enough money to pay my train fare home to Edinburgh. The owners of the ship were very kind. They did not prosecute me. And here I am," she concluded.

Her father, an old soldier of the Regular Army, who served in the Scots Greys, was a crippled invalid for eighteen years. He died last week and was buried with military honors.

CYCLONE STRIKES SOUTH OF ENGLAND

London Got 32,000 Tons of Rain to Square Mile in Day

A large cyclone, which arrived off our south-western coasts from the Atlantic, gave the southern half of Britain the worst soaking it has had since the early days of October.

In London the rain began soon after 6 a.m., and continued practically without a break until evening, by which time over half an inch, or 32,000 tons of water to the square mile, had been registered.

The fall was still heavier in other parts of Southern England.

In the North, however, conditions were under the influence of an anticyclone lying to the north of Scotland, and mainly dry but very chilly weather prevailed. There were nine degrees of frost on the ground in Eastern Scotland early, and afternoon temperatures were generally more suited to Christmas than October.

Further rain in the South will probably be followed by temporary improvement in the course of today (writes The Daily Chronicle Weather Expert), but there is little hope of much sunshine, and cold, easterly winds are likely to sweep the whole country for the next day or two.

Very wintery conditions, with keen frost and heavy snowstorms, have set in over a large part of Scandinavia and the neighboring districts.

"People often die through not having enough work to do," said Dr. Waldo at a London inquest.

The freedom of Mansfield, Notts, was conferred upon the retiring mayor, who has served the town for 50 years.

ALL SOUTH WALES IS FLOCKING TO MERTHYR TO SEE CHURCHYARD GHOST

Large crowds are flocking to Cefn Cemetery, near Merthyr, after nightfall to look for a ghostly light that has been seen on one of the monuments.

Investigators visited and inspected the churchyard, and crowds gathered day and night.

There are innumerable conjectures as to the real character of the "ghost." The sexton declares that in his opinion the light is reflected, and others say that a man in the hedge with an electric torch could produce the phenomenon.

People have forced open the gates of the cemetery, and some of them entered it to pursue investigations in the darkness. Others took with them electric torches, which were mistaken for fresh "ghosts."

Police had to be summoned to keep the crowds from forcing the gates.

Traffic was congested by motor-cars, which brought sightseers from Cardiff and other towns in South Wales.

BRIDE WALKS PAST CHURCH AT MARRIAGE HOUR AND ENDS SOLDIER'S ROMANCE

A pretty romance between an officer of a crack regiment and a tall, handsome mannequin came to an end at a church in Piccadilly, London.

The clergy were there, the verger, and ultimately the bridegroom. Alas! the bride, although she came as far as the church, contented herself with walking past it. There had been a rift in the lute.

Explanation was brief.

"The wedding is postponed," said the would-be bridegroom, and left without further enlightening the officials.

"I changed my mind," said the mannequin to a "Daily Express" representative. "I simply decided, for reasons of my own, that I did not wish to marry him. He is a fine, attractive man, but I am not marrying at present.

"So on Friday night I packed my trousseau, sent it round to a friend, and left my rooms. I let him know it was 'off.' Just for the fun of it I thought I would walk past the church.

"And so that's that."

WITH STEFANSON IN THE ARCTIC

Harold Noice, Canadian, Tribute to the Famous Explorer.

CRAZY ARCTIC FOX.

"With Stefansson in the Arctic" (Harrap), is the story of Mr. Harold Noice's first two years in the Far North.

Haroid Noice is a Canadian, and in his book he tells of his experiences (he was then only 20) with the famous explorer, when together they travelled regions hitherto uncharted. A few extracts from an interesting and well-illustrated book are as follows:—

"Full speed ahead." I had seen the little Bear smash her way through ice before—would she do the trick for us now? Crash! But the barrier did not yield.

"Full speed astern." She backed off to gain momentum for her second charge. Again she drove at the ice. Another crash that shook her from bow to stern—we rocked on our feet and the dogs howled. Still she could not break through. Night was falling, and we tied up to a heavy floe.

During the night the floes had massed and shifted, caught us fast, and carried us about four and a-half miles north. Unbroken ice stretched as far as we could see. There was to be neither advance nor retreat for us; we were held fast.

The commander came on deck and looked about. "Evidently this is where we winter," he remarked calmly. In a few hours the young ice round the Bear was hard enough for us to walk upon. Our ship was no longer of any use to us.

I did not realise at the time how serious a setback we had received; and no one could have guessed it from the equable demeanour of our commander. Stefansson was once more accepting a terrific handicap, and relying on his own resourcefulness, plus chance, to offset it.

A Crazy Arctic Fox.

I felt lonesome sometimes in that little tent out on the ice. On one ghostly night I heard a scratching on the tent. I looked up from my reading. The flap shook and parted. A small white face was thrust through the opening. Two yellow eyes glared in the lantern flame. Sharp teeth attacked the canvas and tore at it. It was an Arctic fox.

I threw my book at him and he vanished. I went outside to see if he was still about. Holding a lantern high, so as to cast its glow at a distance, I started to walk round the tent, when suddenly something bit me and hung on, giving a shake that sent the shivers running up and down my spine.

I jumped about ten feet before I realised that the fox I could not find had found me.

He released his hold as I swung the lantern. After backing off a little he made at me again. This time I saw him coming and swung the lantern at him. He leaped at it, hung on to the metal rim with his teeth, snarling and shaking it; and then ran off in the darkness. I went back into the tent and waited with my gun. As I expected, the fox returned in a few minutes, and I shot him.

I had heard many stories of "crazy foxes," but this was my first experience with one. The common belief is that foxes which act as this one did have gone temporarily insane.

1,000 Miles' Preliminary Trip.

It was lucky we had pushed on until we reached the land, for the following day brought the worst blizzard I have ever seen. It was impossible to face it. The wind even undercut the lower tiers of our house (snow), and made a hold right through the wall, sending in the driving snow to sift and scatter over everything.

In a few minutes our house would have been cut in two had not we donned out outer coats and long mittens and managed to plug up those holes with snow blocks.

Northward! Forward march! Our dogs were in good trim, and when we started off the teams galloped along with their 1,200lb. sledgeloads. But the novelty of pulling such loads soon wears off, and it was not long before we had harnessed ourselves to the sledges and were helping.

In the six months since our ship had been frozen in we had travelled by sledge and dog-team 1,050 miles—a mere preliminary to our main trip, which was just beginning.

YOUR BODY

Scientists now assure us that all matter is nothing more than combinations of positive and negative particles of electricity. For instance (without going into cpmlmcolpo (without going into complicated technical phraseology), your body is solidified electricity.

Is is not, fundamentally, an electrical disturbance?

The body is like a battery generating current or power. The drain on it is steady. In sleep, it partly recuperates or recharges. But gradually the battery is "giving out," like the battery you use in your radio.

Finally the radio batter is dead.

So, too, the body lies, its power exhausted.

Max Rubner's theory again comes to mind. He believed: "For every pound of weight of his body at maturity, the average man produces and consumes 362,900 calories of energy before he dies. Death comes when he has consumed that amount. Nothing that he can possibly do will make the body produce more energy; and nothing can prevent his death when that amount of energy is produced."

Some of us burn our current up fast, and die young.

It a way could be found to recharge a radio storage battery, the elixir of youth would be in man's grasp at last.

If the human body is really nothing but an electrical defect— short circiut, 'low batteries,' poor insulation, inductive troubles, and so on.

Following this line of reasoning, you picture a future physician who, instead of pills and tonics, might treat his patients electricaily. To a run-down person he'd say: 'Sit down in that chair and I'll start the battery-charger to fill you with new pep.'

The nerves are "wires," through which flow mysterious currents.

And whats beyond? The theory has often been advanced, that electricity is not power, but rather a carrier of power.

Copyright 1924 by Hoyle, Jr.

ARTICLE No. 5

Most card players are superstitious but very few will admit it. They have various reasons for their fancies but seldom admit that the fancies are really superstitions. One of the pet superstitions is always to take the winning seats; but in doing so, the reason is: "I follow the run of the cards." Of course, sometimes there are "runs" of winning or losing cards in certain seats but these runs are not based upon any ascertained or proven fact. Under such circumstances, to take the winning seats must be classed as a superstition.

There are all sorts and conditions of superstitions. One well-known player always takes the pink cards and likes his back close to the wall. Still another will not accept anything, such as a drink, a match, or a cigarette, from his adversary. To do so he considers unlucky, but he will do so from his partner. There are many players who consider a certain suit or tie or article of jewelry as lucky or unlucky and it is impossible to argue with them. They don't know the why or wherefore but they are sure they are right and nothing can convince them otherwise. In changing seats, some players insist that you always should go to the left. Or if they are unlucky, they walk around the chair. One player never will put his hat on a bed if he expects to play cards. "To do so," he says, "is most unlucky." In cutting the cards, some players consider a careless cut lucky for the dealer and unlucky for the cutter.

One of the most peculiar of superstitions is that of carrying mascots. Some players do it in jest but most of them with the implicit faith that their particular charm or mascot will bring them good luck. Such mascots are weird and wonderful: black cats, ivory elephants, little gods, charms, religious amulets, lucky pencils and many other strange devices. Players who carry such mascots really believe that they have a strong influence on the mysterious thing called luck. Such childlike faith is surprising but true and all card players realize it. Such superstitions are simple and foolish and without rhyme or reason but they will endure as long as card playing itself.

There is one superstition, however, that saves many an old card player. He senses in some mysterious manner that his luck is bad and either plays more carefully than usual or stops playing altogether. Such players are warned by the "break" of the cards. Nothing they do is right, they may make the soundest of bids and yet it may go wrong because of some weird and unexpected distribution of the cards. Every finesse goes wrong. If they have a good hand, their partner has a "bust" and so on. When such things happen, and they do happen every once in a while, sit tight. Never try to "force" your luck for it cannot be done. To try to "force" your luck under such conditions is suicidal and the player who does, suffers unjustifiable losses. Such "breaks" are unexplainable and no one yet has been smart enough to figure out the why and the wherefore. Luck either favors or deserts us and the only thing to do is to be philosophical about it. The best advice is: "Take your luck with a grin. The player with the smile wins."

The writer witnessed a most unusual "break" of luck the other night. One pair held sixteen aces in four consecutive hands and yet only scored one game. In the first hand, the dealer held 100 aces and made two odd at no-trump although he could have made game. In the second hand, the dealer's partner made five odd at no-trump, holding 40 aces. In the third hand, the dealer made four odd at clubs and he and his partner held all four aces. In the fourth hand, the dealer again held 100 aces and bid no-trump. His partner bid two diamonds and the dealer now bid two spades. His partner bid three diamonds and the dealer now bid three no-trump and failed to make his contract by one trick. His hand was as follows:

Hearts — A, 4
Clubs — A, K, 10, 7
Diamonds — A, Q
Spades — A, Q, J, 7, 6

Needless to say he should not have overbid either the two or three diamond bid by his partner. At diamonds they would have scored game and rubber but instead their opponents got started on the next hand and eventually won the rubber. It's not often, if ever before, that two players held sixteen aces in four consecutive hands and only scored one game. It was certainly a most unusual "break."

Problem No. 3

Hearts — K, 8, 7, 3, 2
Clubs — None
Diamonds — None
Spades — A, 10

Hearts — Q, 6 Clubs — K, 10, 4, 2 Diamonds — None Spades — Q	Y A B Z	Hearts — 9, 5 Clubs — 8, 7 Diamonds — 10, 4, 3 Spades — None

Hearts — None
Clubs — A, Q, 5
Diamonds — None
Spades — 9, 5, 4, 2

There are no trumps and Z is in the lead. How can Y-Z win five of the seven tricks against any defense? Solution next week.

STERLING EXCHANGE.

Franklin Escher Says it Will Return to Par Next Year.

NEW YORK, Nov 14.—Speaking at November luncheon of uptown Banker's Association, Franklin Escher, economist and member of Dresser and Escher, yesterday expressed opinion that Sterling Exchange was likely to return to par before middle of next year. Change in feeling abroad since the sweeping Conservative victory in England, Mr. Escher pointed out, was such that very large amounts of foreign capital were being withdrawn from United States for home employment. To his fact, or more than any other Mr. Escher described recent rise in exchange.

DON'TS FORCOLDS

In this season when the first colds of the year are likely to make their appearance, it is a pretty good idea to give the youngsters a list of "don'ts" and be sure they heed them.

The Manns of Anytown were a bit careless, like most people, but its a good plan to follow these rules with either little Mary or Billy if they have colds:

Don't let them kiss anyone.

Teach them to cover their mouth and nose when they sneeze.

Don't let them sleep with any of the other children.

Make a gargle from one-fourth teaspoonful of salt and the same amount of soda mixed in hot water.

Give them a hot footbath before they go to bed and a hot lemonade after they get in.

And, of course, a good cathartic.

Don't let them eat meats or heavy foods and, if confined to bed, a little hot broth or milk several times a day.

BROADWAY STREET OF "FALSE ALARMS"

Toronto Girl's Dreams of Success Faded—Took Poison in Despair.

NEW YORK, Nov. 14.—From the rear windows of 117 West Forty-ninth street one can look out upon the twin spires of St. Patrick's Cathedral. They stand there like bright sentinels of God on the fringe of the devil's stamping ground.

A block or two up Fifth avenue stands St. Thomas's. And there are several other churchly edifices in the neighborhood.

Of a Sunday morning one can lie in bed at 117 West Forty-ninth street and hear the chimes. There is at times something exalting, soul-lifting in the pealing of those bells, at times something disquieting, melancholy. "Te Deum!" "Hosannah!"

And on Saturday night one may look out upon the fiery lights of Broadway that blot out the heavens like a blast from Hades. In that scene there is something insidiously depressing, something symbolic of lost souls shuffling about aimlessly, restlessly under the incandescent canopy above.

Madeline Heath, 20, has lived at 117 West Forty-ninth street for five months. She came from Toronto, aspiring to be a singer. She worked in the cloak room of a restaurant on upper Broadway and used part of her meager wage for singing lessons.

Last Sunday she heard the ringing of the chimes. She looked out upon the crosses that reach toward Heaven, symbols of man's spiritual yearning. That day she quit her job in the restaurant.

They took her to Bellevue Hospital and saved her life with an antidote for iodine poisoning.

On her dresser was a note, "Tired of the humdrum life of false-alarm Broadway."

There are thousands of young girls and young men who come to New York, as Madeline came, hope beating high sure of the strength that is within them.

They envisage themselves in fine clothes magnificent homes and clever society. They count their nickels for lunch. They do their own mending and pressing. They brew tea over a gas jet. They live from hand-to-mouth.

Some plod along never getting out of the rut becoming just another infinitesimal cog in this gigantic machine grinding on to the end. Some few climb to greater heights than they would have reached in their home towns. And some end it all in the gesture of despair that almost concluded Madeline's troubles.

This town is full of rooming house tragedies, tragedies of thwarted ambitions, of heart-eating loneliness.

You cannot quite explain this loneliness of being isolated in a city of six million souls. You cannot feel it unless you have lived as Madeline lived in West Forty-ninth street, just off "False-Alarm Broadway."

DREAMS WHICH EACH HAS ITS' OWN MEANING

Snow will soon be falling and many will dream of seeing themselves out sleighing.

Deception can readily be noticed in some of these dreams which will give you ample warning to beware of false friends. Unless your companions are jovial and show good cheer be on your guard. All other visions are bad omens.

Interpretations.

If you are working in a home which is pleasant and neat it is destined for you to have married happiness.

To be sitting at a library desk or a typewriter, and finding yourself unable to write warns you that you must not write those things you had dents.

Medicine, if being taken by the dreamer, forecasts unpleasant incidents intended.

ENGLISH CLOTHIERS LIMITED

Our Store Prepared with Special Values For Saturday Selling

Men's Sweater Coats
100 per cent. wool, in plain colors.
All sizes 34 to 44. Special $2.85

Mens Suits and Overcoats
EXTRA SPECIALS
$13.75 $16.95
$18.75 $24.75
Ranges we cannot replace. Worth $10.00 more. Come in Saturday. You'll not be disappointed.

MEN'S ENGLISH BROADCLOTHS, **Shirts $2.95**

DIMITY AND SUPERCORD **Shirts $1.95**

CHAMOIS GLOVES
Regular $3.00 values. All sizes. Per pair $1.50

Penman's Underwear
SHIRTS AND DRAWERS EXTRA SPECIAL
Combinations, per garment $1.00
Natural Color, a suit $2.00

Men's Wool Combinations
All sizes, 34 to 44.
Regular $4.00 values. Sizes 34 to 44. Good weight.
Saturday Special $2.97

20 only, Children's Fall & Winter Overcoats
Ages 2 to 8 years. Values to $10.00. To clear .....$3.95 and $4.95

FIFTY PAIRS BOYS' ALL-WOOL BLOOMERS, GOVERNOR FASTENERS, AND KNICKERS 2 TO 16 YEARS. COME EARLY. PER PAIR $1.00

ENGLISH CLOTHIERS LTD.
STORE FORMERLY OCCUPIED BY OAK HALL
409-411 George Street W. H. DICKIN, Managing Director Telephone 944

One-Day Saving Sale
SATURDAY, NOVEMBER 15th

SOAP
Vinolia Castile 19c
25c Vinolia Castile 19c
10c Vinolia Castile ..... 3 for 25c
5c Vinolia Castile ..... 5 for 19c
10c Cream Olive ..... 4 for 25c
10c Manyflowers ..... 4 for 25c

HOT WATER BOTTLES
All Guaranteed.
$1.00 Bottles 69c
$2.25 Bottles $1.13
$3.50 Bottles $1.99
$3.00 Combination $1.49
$1.25 Fountain Syringe 99c
$2.00 Revolving Spray Syringe .. $1.19
$2.00 Bath Spray $1.19
35c Baby Pants ..... 23c—2 for 45c

COMBS AND NETS
35c Ivory Combs 19c
15c Evangeline Double Mesh Hair Nets ..... 4 for 24c
10c Evangeline Single Mesh Hair Nets ..... 5 for 24c

CHOCOLATES
$1.00 Cleopatra Chocolates 49c
[illegible] Chocolates, 1 lb. 49c

FREE!
A Household Measuring Cup FREE, with a Bottle of FLAVILLA (Extract of Vanilla)—
TEA AND COFFEE
½-Pound Celona Tea 36c
1 Pound Celona Coffee 48c
AT 25c.
A Cake of MANYFLOWERS SOAP FREE with a Tube of MANYFLOWERS SHAVING CREAM—
AT 35c.
EVER-READY RAZOR FREE with Package of EVER-READY BLADES
AT 45c.

RAZORS
$1.00 Gillette 79c
Durham Duplex 10c
25c Durham Duplex 10c
$1.00 Gillette Blades 69c
50c Gillette Blades 37c
$1.00 Shaving Brushes 59c

STATIONERY
15c Writing Tablets 8c
25c Writing Tablets 13c
35c Writing Tablets 18c
15c Envelopes 8c
50c Portfolios 25c
$1.00 Classic Stationery 79c

MOTHERS!
We have installed a BABY SCALE, and invite Every Mother to bring in her Baby and have it weighed. The Scale is Guaranteed accurate to a quarter of an ounce by Government Inspector.

TOILET PAPER
Blue Seal, 10 Rolls for 39c
Hotel, Fine Tissue 25c
Garden City 2,000 Sheets 35c

SUNDRIES
$1.00 Clinical Thermometers 49c
$1.00 Hospital Cotton 65c
25c Hydrogen Peroxide, 12c—2 for 23c
$1.00 Russian Oil ..... 49c—2 for 95c
$1.00 Vacuum Bottles 49c
50c Cod Liver Compound 29c

TOOTH BRUSHES
25c Tooth Brushes 13c
50c Tooth Brushes 25c

FRENCH IVORY
$2.80 Hair Brushes $2.14
$5.00 Hair Brushes $3.99
$6.50 Military Brushes $4.88
$3.[illegible] Mirrors $2.63
$1.25 Bud Vases 95c
70c Pin Cushions 53c
75c Perfume Bottles 59c
90c Baby Brushes 69c
[illegible] Picture Frames 45c

George Street
Opposite Grafton's
Phone 2160

GILES
THE DRUGGIST

"WE DELIVER ANYTHI G ANYWHERE ANYTIME"

QUESTIONS AND ANSWERS

BY S. STANWOOD MENKEN

Head of National Security League, Who Demands Deportation of Countess Karolyi.

BY BOB DORMAN

NEW YORK, Nov. 14.—The arival of the beautiful Countess Karolyi, erstwhile member of the world's most rigid aristocracy, that of the Austro-Hungarian court, has given rise to a storm of dissension.

S. Stanwod Menken, head of the National Security League, has asked for her deportation on the ground that the countess is a Red—an undesirable alien.

The countess' friends, most of whom are among New York's Four Hundred, have rallied to her defense.

Mr. Menken had prepared a list of questions for the countess to answer, and through his courtesy, they were presented to her by the NEA and Examiner representative.

The questions and her answers follow:

Q. What passport did you use in reaching the United States?

A. A special Juglo-Slavian passport. After our exile from Hungary by the monarchist forces of Admiral Horthy, we took up our residence in Ragusa, Dalmatia, Jugo-Slavia, and as our native land refused us passports we were grnted same by Jugo-Slavians as political refugees.

Origin of "Red Catherine"

Q. Were you not known as "Red Catherine"?

A. The name was given me even before the war and Bolshevism had been heard of. It was given to me by my relatives and friends because I had taken up the cause of woman suffrage and the improvement of the lower classes. In Austro-Hungary the aristocracy to which I belonged recognized no other than itself and anyone that tok thought for those who did not belong was a "Red.'

Q.—Did you not visit Bela Kun (Bolshevik terrorist who ruled Hungary for six months, when he was in prison during the time your husband was president of Hungary, and did you not take him flowers

A.—No, never.

Q.—Did you not, while wearing red hat and collar, state, in substance, after Bela Kun had started his red reign of terror, that "Hungary had never been so happy?"

A. I never wore a red hat in my life and I certainly do not remember making any such remark. Hungary was not happy then, or is she now.

Q. Is it true that you and your husband have been associated with the Communists?

A. Never.

Q. If not so, how was it that your husband negotiated with the "Mission of the Entente" in the name of the Bolshevik?

BY COUNTESS KAROLYI

Hungarian Noblewoman Who Denies She Is Affiliated With "Reds" and Defies Menken.

S. STANWOOD MENKEN

COUNTESS KAROLYI

A I dont remember that he did so.

Q. Do you know that the Hungarian minister protested your entry into this country last year and that the Department of State then refused to allow you a visa?

A. I undersood that there had been some trouble.

Q. Did you know that both the Hungarian minister and the Charge d'Affairs were absent when you sailed for America?

A. I did not.

Q. Do you claim that Cecile Tormay, president of the National League of Hungarian Women, is guilty of false statements in her accusations against you?

A. She certainly did not tell the truth.

The countess says she is 29, and though she has passed through much suffering since the time she and her husband, Count Michael, left their native land as refugees, she still has a ready smile that lights up her usually serious face.

With her straight, bobbed hair and rosy cheeks, she resembles many of the American girls that one sees on the streets of New York.

When the Karolysis reached Jugo-Slavia after leaving Hungary, they had seven kronen (about 25 cents) to their name.

Countess Ran a Ferry

The count was a cripple and unable to work. Their three children, one of them a babe in arms, must be supported.

The countess went to work. They were at Ragusa, and the countess obtained a motor launch on credit. This she used in ferrying people across the water. She made money—until the boat went on the rocks.

Then they depended on the sale of jewels for their living. Finally they made their way to London, getting free transportation to Cardiff, Wales, on a coal steamer.

There they lived on the proceeds of what they could get for the few remaining jewels of the countess, and on what little money she has been able to earn by lecturing.

Her trip to this country she claims is for the purpose of adding funds to the exchequer.

And in farewell she told me:

"I am not a 'Red', but I do believe that social conditions in my country are wrong, terribly wrong. I have always believed so, and both my husband and myself were hated for our opposition to the German war-lords and to the wrongs perpetuated on our poor peasantry in the name of patriotism.

"I was always hoping for the betterment of the peasants of my country—in fact I named my first children Adam and Eve as a symbolic hope that they would live to see a new race under new conditions.

"Adam is seven, Eve is nine. Little Judith, who was born the day that Bela Kun established his Bolsevik government in Hungary, is five. I still hope that they will live to see Hungary as peaceful and prosperous as this America."

MELODY

Rarely does the big tuba give out such sweetness as this horn of Ernie Golden which contains little Annie Marie McKinney. The lass is one of the stage children who will perform at the White House next month.

HOME-MADE WINE OF ANY STRENGTH LEGAL, SAYS JURY

Maryland Common-sense Gives Blow to Volstead Act.

HILL WINS CASE.

BALTIMORE, Md., Nov. 14. — The manufacture of wines and cider of ordinary alcoholic content in private home is permissible, a jury in the United States District Court here decided yesterday.

The jury dismissed all the counts of the indictment against Representative John Phillip Hill of Maryland, which had charged him with unlawful manufacture of 11.64 per cent wine and 2.7 per cent cider in his home. Hill provoked the trial to test the power of the Volstead Act over home-brewing.

The jury reported to Judge Morris A. Soper after 20 hours deliberation that it had found Hill, the defendant not guilty on each of the six counts in the indictment found against him.

The counts of the indictment charged Hill specifically with the manufacture and possession of intoxicants, and with creating a public nuisance by having intoxicants in his home.

The exact wording of the dismissal was: "We, the jury find the defendant not guilty of the mater of which he stands indicted."

The jury was composed of a grocer, a coal dealer, two insurance men, a clerk, a printer a produce broker, an engineer and three business executives. Robert H. Stevens, a commission merchant, was foreman.

Judge Soper, in charging the jury told them that their verdict must be considered as passing upon the question of whether the beverage manufactured by Hill was intoxicating. He said the issue of intoxication must be decided on the question of whether or not "a practical amount" consumed by any man would produce drunkenness.

Hill, who has been long opposed to the prohibition laws, shouted with glee when the verdict was returned. "Well, boys, you can make all the wine you want now," he said. "I always did have faith in the common sense of these Maryland juries."

WILL NOT APPEAL

WASHINGTON, Nov. 14.—The Federal Govrnment will not appeal from the Soper ruling holding home manufacturer of cider and fruit-juices in excess of one half of one per cent. alcoholic content to be permitted in the Volstead Act, Attorney General Stone, said to-day.

VOICE OF THE PEOPLE

The Examiner has received a request from a reader to publish the following letter, which appeared in the Toronto Globe:

NORTHERN ONTARIO AND CHURCH UNION.

To the Editor of the Globe.

In several issues of the Globe recently letters have appeared urging organic Church Union in the interests of the needy fields of Northern Ontario. But why organic Union in order to solve these problems of overlapping? Could not every one of them have been solved through a wise system of co-operation? Were not many of them already solved in this way before the Union Bill ever reached Parliament? Why then rend the Presbyterian Church in Canada in twain for the sake of organic Union? Was the action not a hasty one? Would it not have been better to have adopted a system of Federal Union and allowed organic Union to come as a growth instead of forcing it, and thus splitting the Church? Dr. Morrow in his book, "Church Union in Canada," says: "Organic Unionists are obsessed with the organic Union ideal as the only solution. They have deliberately shut their eyes to any other plan." I fear he is correct. But why discuss the question now? The act passed by Parliament gives these churches in scattered settlements organic Union if they want it, while it allows churches that don't want it the privilege of remaining Presbyterian.

PRESBYTERIAN.

TORONTO MAN IS ON LONG PADDLE

To-day Started Across English Channel—Plans 2,000 Mile Trip.

LONDON, England, November 14.—P. C. Smythe, the Toronto man, who is attempting to win a bet that he could paddle alone in a canoe from Sydney, Nova Scotia, to New York, and from London to Rome, and cover the distance in two months, left Dover this morning on his perilous trip across the English Channel to Calais, France.

The start from Dover was made at 7.30, in cold weather and the sky was overcast. The channel was somewhat choppy and the atmosphere hazy, but Smythe made excellent progress. He headed westward from Dover on the ebb tide.

Smythe proposes keeping to the coast after crossing the English Channel, then around the Bay of Biscay, and proceed along the Mediterranean to Rome.

Smythe arrived in New York on Oct. 8th after a 42 days' canoe trip from Sydney, N.S., about 900 miles. He sailed for England on the Lancastria on October 25th.

If Smythe reaches Rome in his canoe he will have paddled more than two thousand miles since leaving Sydney.

ARM OF THE LAW TO EXTEND NORTH

Police Detachment Will Be Established at Bache Peninsula.

OTTAWA, November 14 (Canadian Press). — The long arm of the law will extend itself further in the direction of the polar region by the establishment of a police detachment at Bache Peninsula, on Ellesmere Island, according to information obtained to-day at the headquarters of the Royal Canadian Mounted Police here.

At the present time the farthest northern post is located at Craig Harbour, on the north end of Ellesmere Island with the temporary provision depot slightly further north at Cape Sabine.

The intended step is part of the present plan, which is being vigorously carried into execution, to protect Canada's northern islands, and is due to the growing importance of these islands; for the purpose of establishing actual possession, and to protect the Dominion's mineral and fishing rights.

MAY RECOVER MONEY.

Action May Be Brought Against Peter Smith, Now of Kingston.

TORONTO, Nov. 14. — Action may be brought, the Toronto Telegram understands, either by the Home Bank liquidators or by the Provincial Government, or both, to recover the $58,000 which Peter Smith, former Provincial Treasurer, is said to have unlawfully received from the late Col. J. Cooper Mason, of the Home Bank.

On his way to Portsmouth Penitentiary, where he went yesterday to begin a three year term, Smith said that he had not received the money and that he had been "made the goat for others."

G. T. Clarkson, liquidator for the Home Bank, declined to-day to state whether or not he would bring action on behalf of the bank.

"It is under advisement by the solicitors," he added.

GOOD DUSTCLOTHS.

Old velvet and velveteen make the best possible dustcloths.

$60,000 FIRE IN CITY OF HAMILTON

Building Occupied By Dominion Stores, Sterling Meat Company and Upstairs Shoe Company Destroyed.

HAMILTON, November 14.—Fire early this morning did damage amounting to $60,000, to 193 King street East, a building occupied by the Dominion Stores, Sterling Meat Company, and the Upstairs Shoe Company.

The occupants of neighboring apartments were sent scurrying to the street in their night attire when smoke invaded their premises, and fire threatened to follow.

The fire however was confined to the building in which it started.

The building is owned by Morris Geller, proprietor of the shoe store, who places his loss at $25,000.

The remainder of the loss falls on the other tenants.

The fire broke out suddenly. A constable passed the rear of the building about one o'clock, and saw no sign of fire. Five minutes later he saw flames mounting from the building. It is not known how the blaze started.

Who Started Big Probe Threat To "Get" The Men

MONTREAL, Nov. 14.—(Canadian Press).—Threats to "get" the men responsible for the present sensational local police probe have been made by members of an alleged "gambling trust" in Montreal, according to a statement made this morning by Alderman Dubreuil, whose motion at the City Council meeting started the investigation.

According to the statement, the men who have been threatened are: Aldermen Dubreuil, Theodore Laurence and Jules A. Jabocs.

HE ANNOYS YOU AT MOVIES

The pest who reads the captions or sub-titles aloud at the movies is not easy to explain. He is an intricate study in psychology, the science of why men do as they do, is this annoyer of his neighbors.

Always there is some one with him. In fact, he wouldn't think of reading the titles aloud if he were alone.

So, then, his motive is most apt to be to create a favorable impression on his companion. He is vain; feels superior; fears that the party he is with is not as quick and alert as he is—than the printed words will vanish from the silver screen before his companion can read and grasp them.

Hence, in his vanity, he calls the neighbors' attention to his companion's dull wits by reading title aloud for him.

Quite unconsciously though. Does it by instinct, often without realizing. But it is by such acts that men betray their real selves—their repressed emotions and opinions of themselves.

Again, there may be another motive. When man are alone, as in the woods, for any length of time—or women alone a lot doing housework—they are apt to form the habit of speaking to themselves. Even carrying on a conversation with an invisible presence—a sort of twin or second self.

A spectator at a movie is not alone....as he learns by the growls when he feels his way through the dark to a seat, stepping on others' feet, tripping over sprawled-out legs or sagging onto hats.

But the movie may so interest and fascinate him that all else vanishes except the plot unfolding on the screen.

His mental attitude is that he is not alone in the universe, watching a drama or comedy staged for his special benefit. He forgets that he has neighbors. And, like the man actually alone in the wilderness, he talks to himself— occasionally a comment to the screen players, but more often a repeating of sub-titles.

Behold him, temporarily hypnotized.

A third explanation is that he repeats aloud as he reads, unconsciously expressing his approval or pleasure. His is the attitude of the man who, hearing a wise saying, turns and repeats it, giving it his endorsement, pleased that he has had the same identical thought playing tag in the back of his head and now recognizes it.

Or it may be, as Rodger Dolan claims, that he's merely proudly exhibiting his ability to read.

Complicated motives are behind some of our simplest acts, just as simple motives are behind many complicated acts.

MAKE GOOD FRONT.

Another Phase of the Home Bank Case Revealed To-day.

TORONTO, Nov. 14.—(Canadian Press).—Judge Coatsworth has refused to grant a "certicate of reasonable doubt" in the case of the Lieut.-Col. Clarence F. Smith conviction as a Home Bank director, for approving and concurring in a false bank return to the Government. Sentence has not yet been passed. The judge stated, however, he would do anything to facilitate any appeal motion.

During the trial this morning of J. F. M. Stewart, another director, Fred. W. Reynolds, a former manager of the Home Bank at London, Ont., told how he was instructed by the directors to go to Vancouver and establish an office there with "prosperous looks and with a splendid big furniture and gold letters on windows," to make good impression. This was the formation of the Reynolds Timber and Insurance Company, with the Home Bank directors as the chief shareholders. This concern afterwards failed, owing the Home Bank $100,000.

READ THE WANT ADS.

SMALL FIRE IN EAST CITY TO-DAY

Hot Iron Left on Ironing Board Set Fire to Clothes —No Damage.

At ten minutes after three this afternoon the Fire Department made a hurried call to a small fire in East City at 565 Roger Street. The fire was caused by an ironing board catching on fire. The lady, who had been ironing, left the hot iron on the board, setting fire to the clothes which were around it. She then carried the board into the woodshed and stood it in a corner against the wall, the paper on the wall taking fire and causing a dense smoke that filled the house. The Fire Department arrived on the scene shortly after the call was sent in, and the fire was soon extinguished by the use of chemicals. No damage was done. The Fire Chief wishes to warn citizens of this city to be more careful when ironing, and states that they should have a proper stand made of metal to set their iron on.

GOOD DISH TOWELS.

Small turkish towels of the cheap grade make good dish towels and leave no lint.

TO PREVENT BUGS.

Burned egg shells on the pantry shelves will keep bugs away.

Extra One-Day Values

FOR SATURDAY IN

Beds, Springs and Mattresses

BELOW YOU'LL FIND THE LOWEST PRICES EVER QUOTED FOR THESE GOODS

STEEL BEDS — Walnut finish, heavy two-inch round continuous post, one-inch fillers, in 3ft. 3in., 4ft., and 4ft. 6in. sizes **$10.95**
Regular price $15.00 .....Saturday Special Price .....

COIL SPRINGS AND WOVEN WIRE SPRINGS — All fully guaranteed. The Coil Springs have 90 springs. Made of best steel and strongly laced. The Woven Wire Springs are all double woven, with heavy rope edge. All sizes in stock **$6.95**
Regular price $9.00 each .....Saturday Special Price .....

MATTRESSES — Made of pure new Layer Felt, roll edge, covered in good quality fancy Art Ticking; will not lump. All sizes in stock **$10,50**
Regular price $13.50 .....Saturday Special Price .....

A Few Other Purse-Openers

CHINTZ AND CRETONNES — English, American, and Domestic makes; a table full of bright and attractive patterns; over 25 different colour combinations to choose from. Suitable for any room, for Draperies, Fancy Work, Aprons, Dresses, Cushions or Upholstering; 36 inches wide **47c**
Regular price 65c and 75c yard .....Saturday Special Price .....

EXTRA LOW PRICE ON DOUBLE-FACE FRENCH VELOUR — This Is the last time this year we will quote these goods at this price. Secure yours on Saturday. 500 Yards French Velour, double-face, guaranteed sunfast colours. Shades of Blue, Rose, Brown, Mulberry, Taupe, and Green; 50 inches wide **$3,50**
Regular price $5.00 yard .....Saturday Special Price, yard.....

COLOURED SCOTCH MADRAS — Two designs, in bird and floral effects, in shades of Blue, Rose, Green, and Brown; make a rich Overdraping **95c**
Regular price $1.50 yard .....Saturday Special Price, yard.....

ODD LOTS OF FILET NETS, BUNGALOW NETS, AND MADRAS— Discontinued Patterns and Remnants; lengths from 5 to 20 yards of a pattern; some of our most popular designs among these; Ivory and Ecru shades **47c**
....Regular prices 55c, 65c, and 75c yard .....Saturday Special Price .....

CANDLE STICKS — We still have about 80 pair of these two popular lines left from last Saturday's selling. When these are sold we will not be able to procure any more this season. Polychrome Candle Sticks, in two styles. Candle Sticks, in Walnut finish, and felt bottom and brass rim on top **89c**
Regular price $1.50 pair .....Saturday Special Price .....

REED FERNERIES — Fumed finish, closely woven and strongly made; complete with galvanized steel pan; 33 and 37 inches long; some with shelf below. **$8,95**
Regular price $12.00 and $13.50 each .....Saturday Special Price .....

PORCELAIN TOP TABLES — Finished in White Enamel; 42 inches long; complete with drawers **$10,50**
Regular price $12.50 each.....Saturday Special Price .....

McBRIDE & FRANKS

"Quality Goods at Wholesale Prices"

PHONE 2069 - 224 CHARLOTTE STREET

Women's and Misses' Fur Trimmed Coats

Featuring all the new shades and Fabrics sponsored by Fashion ..... **$16.00 to $95.00**
New to the last stitch, these attractive Coats present every correct feature of the mode, interpreted through the medium of favored pile and suede-like fabrics. Generously trimmed with selected furs. Fully lined and warmly interlined.

Dresses

Our collection includes many styles and each one is of equal smartness. The styles vary from the strictly tailored to the daintiest of Afternoon Frocks. Heavy Canton crepe and crepe-back satin, and are trimmed with braid, buttons, embroidered motifs and insets, lace panels, frills and edgings, tucks and pleatings. You will find tiered and tunic effects. All the new colors. Prices from ..... **$20.00 to $55.00**

SPECIAL FOR SATURDAY

Undershirts

Silk Jersey and good weight Jap silks, in good assortment of colors and sizes. Price **$1.69**

Cloth Dresses

All good materials. Button, tuck and embroidery trim. Sizes 15, 16, 18, 36 and 38. Special **$5.00**

Barrie's

THE MOST WONDERFUL DOG IN THE WORLD!

Enemies—Battling to the death!

TODAY SAT.

RIN-TIN-TIN

in "FIND YOUR MAN"

A mysterious crime solved by a dog's faith and intelligence.

Melodrama at Its Best

with the famous Canine Star of "WHERE THE NORTH BEGINS"

Jack Dempsey

IN A FIGHT AND WIN PICTURE

"Town Hall Tonight"

Capitol Entertainment

THE FAST STEPPERS, WITH "BRINGING UP FATHER IN IRE LAND," GRAND OPERA HOUSE TO-NIGHT AND TO-MORROW.

REGENT THEATRE

Coming—Watch For It

MARION DAVIES in Yolanda

Remember "When Knighthood Was in Flower"?

Remember "Little Old New York"?

Her Newest and Greatest Picture

PLAYING TO-DAY

"THE BANDOLIER"

Story of the merry adventures of a Spanish Robin Hood.

—Also—

Chapter 3 of the "LEATHER STOCKING' Series.

—And—

VAN BIBBER STORY - "THE RACE."

—Ken Blood's Orchestra—

Special Pay Day Matinee, Saturday — 25 Jackie Coogan Pens to be Given Away.

ADVERTISE IN THE DAILY EXAMINER.

Bowling

LADIES' LEAGUE—Y.M.C.A.

The Swallows took two close games from the Owls in the Ladies' League, at the "Y" last night. Miss Rae rolled the high single of the evening with 171.

Owls—				
Miss Saunders	116	115	72	303
Miss Clinkscale	73	.....	77	150
Miss Nixon	87	54	.....	141
Miss Henry	100	75	130	305
Miss Bowles	100	125	105	330
Miss A. Deyell	.....	89	79	168
	476	458	463	1397
Swallows—				
Miss G. Kirn	115	117	123	355
Mrs. Douglas	86	49	94	229
Miss Rae	112	130	171	413
Miss Smith	123	85	141	348
Dummy	70	70	70	210
	505	451	599	1555

Y.M.C.A. BOWLING.

St. John's 5-pin team won the decision last night at the Y. alleys from Murray street five. The first game was very close with only 9 pins difference between the two teams. Murray street won the second game. A. Hood was high man with 503.

Murray street—				
Pritchard	176	168	118	462
Yelland	133	114	125	372
Baptie	163	131	172	466
Stevenson	123	144	114	381
Yelland	94	130	101	325
	689	687	630	2006
St. John's—				
McClellan	152	112	148	412
Hutchinson	127	70	142	339
Stephenson	114	160	151	425
Hood	205	161	137	503
Budd	100	131	201	432
	698	634	779	2111

SOCCER NOTES.

The team to represent the Canadian Woollens on Saturday, Nov. 15, in the final of the Gordon Cup will be as follows:

Hillman, Cridland, Chambers, Read, Monkman, Blowers, Clark, Gaskell, Mitchell, Hodson, Sayers. Reserves: Ward and Roberts.

Game called for 2.30 prompt at the Oval. Will all players be on hand not later than 2.15.

SALE OF OVERCOATS

A sale of men's high-class overcoats at $24 and $28.50 is being featured tomorrow by Grafton & Co. that means much to every man who takes advantage of it. Every coat is new and in the very best styles. There are many different shades in those warm, comfortable-looking burly cloths, also navy chinchillas and wool chevoits. Every one of these coats is the product of the Grafton factory, and cannot be equaled at less than $30 and $35. In the boys' section splendid winter coats, as well as tweed and navy serge suits, have been specially marked at very low prices. In the furnishing section, men's and boy's sweaters and pullovers, fall and winter-weight underwear, new gloves, and mens and boys' hose are featured at special prices that mean real savings. Grafton's large announcement in today's Examiner is full of interest. Store open until 10 p.m. Saturday. Grafton & Co., Ltd.

TIMES EDITOR'S STORY IS DENIED

Both Lloyd George and Clemenceau Say There Is No Truth In His Account.

LONDON, Nov. 14. — (United Press).—Both Georges Clemenceau and David Lloyd George to-day declared there was no truth in Wickham Steed's account of how the two ex-Premiers nearly fought a duel in the days of Versailles.

The former editor of the Times was not disturbed by their denials. "Naturally, I should not have written what I did if I had not been sure of my facts", Steed said. His book "Over Thirty Years", is creating a sensation. Besides describing an alleged row between Lloyd George and Clemenceau in which Steed says the Welshman had the Tiger by the collar and Woodrow Wilson had to intervene, the author makes his book intriguing by the casual way in which he tells of giving advice to cabinet officers and kings.

SAO BORJA ABANDONED.

Brazilian Rebels Are Retreating Toward Interior of Rio Grande.

BUENOS AIRES, Nov. 14.—(Canadian Press). — Brazilian rebels in the State of Rio Grande have abandoned the city of Sao Borja on the River Uruguay, and are retiring toward the interior, probably intending to take refuge in the hills in the centre of the State, according to advices from Santo Tome.

La Nacion's correspondent at Porto Alegre says rebel column proceeding toward Uruguay Ana, in the belief that the town was still held by the rebels, and routed by Government forces under Flores Da Cunha. Many of the rebels escaped by swimming their horses across the River Uruguay to the Argentine shore.

Elect Montague Norman.

Directors of Bank of England Recommend Governor of Bank.

LONDON, Nov. 14. — (Canadian Press).—The directors of the Bank of England have unanimously decided to recommend that the proprietors re-elect Montague Norman, governor of the bank, for the ensuing year, this to make his sixth consecutive year in office. Such an honor is unprecedented. The governorship generally is limited to two years, the previous rare exception being Lord Cunliffe, who served five years.

THEATRES

AT THE GRAND.

Fathered and mothered by a lead pencil in the hands of George McManus, Jiggs and Maggie, with their attendants in Dinty and the Gang, have been bringing mirth and relaxation to thousands of people for years past. Some years ago, they came out of their first home in newspaper pages and walked and talked on the stage. Since then, every year has seen a new "Father" show launched with unvarying success. "Bringing up Father in Ireland" is the latest and said to be one of the best of the series.

It seemse quite appropriate that "Father" should be at his best in Ireland. He is a real Celtic type himself and so are Maggie and Dinty, and they have a real son of the Old Sod for their creator. So Jiggs should feel perfectly at home in Ireland, where he is represented as having a gorgeous time among all the pretty colleens of Dublin.

Peterboro's own son, Danny Simons, comes back for his annual appearance in "Father," and will be welcomed heartily. Danny makes a wonderful Jiggs and is said to give one of his best characterizations in this particular show. "Bringing Up Father" is an American institution that has made the whole world laugh and take on a new humour, different from the old stereotyped idea of comedy. For the reason that it presents no intricate problem, but is all plain fun.

New faces, new scenery and costumes and jokes, new music and new dances, a new show with the old familiar principals, a snappy and well gowned chorus, are all elements that go to make "Bringing UP Father in Ireland" one of the best of the popular series of Jiggs' shows.

AT THE CAPITOL.

RIN-TIN-RIN THE DOG AT THE CAPITOL TODAY AND SATURDAY

If you are fond of dogs, if you like good acting, if you appreciate beautiful scenery, if you like a clever story, full of action, thrills and unusual episodes, don't miss "Find Your Man," which is being shown at the Capitol Theatre.

Rin-Tin-Rin, a dog with unusual intelligence, whose training cannot be compared to that of any other dog, plays the leading role in this production. He is seen as the courageous hero, risking his life to save his master, as the sympathetic friend, the bitter enemy. He feels and displays all the emotions of a human being. In fact, he seems to do everything but talk. Rin-Tin-Rin is an ex-soldier. It is said that he spent part of his puppyhood on the firing line of France. Perhaps that its what accounts for his fearlessness.

The story, which is laid in a beautiful lumber country, deals with a plot to steal Government timber, in which Paul Andrews, his dog and his sweetheart become involved. Buddy displays some marvelous athletic stunts when he aids in his masters' escape from prison and then rescues him and his sweetheart from drowning. Eric St. Clair and June Marlowe show exceptional skill in their portrayal of Paul Andrews and Caroline Blair. Others in the cast are Charles Mailes, Pat Hastigan, Fred Stanton, Lew Harvey and Charles Conklin.

AT THE ROYAL.

AT THE ROYAL. WILD HORSE FILM EMOTIONAL TREAT.

Give up Wondering How they Did it, and Enjoy Roach Novelty Film.

"The King of Wild Horses," which thrilled and entertained yesterday's audiences at the Royal theatre, where the Pathe picture remains until Saturday, contains a plot with a villain and a love affair, but the people and their doings are merely a background against which is played out the capture and winning of The Blank, king of the wild horses, by Leon Bary, the cowboy hero of the play.

The Black is a magnificent stallion, and a short time ago was the undefeated leader of a band of wild horses in Colorado. And there he is shown on the screen, the wild and wily ruler of an immense and picturesque range country. He fights to retain his supremacy, too, and leads his herd in triumph after beating off an invading white rival.

One wonders how this action was ever staged—how it was kept within range of the camera, or how the camera ever kept in focus with the action. One sees this wild horse, riderless and untethered, galloping down the side of a mountain; two horses fighting, breakin, apart, running, then returning to the battle—here, there, everywhere — and the camera-man right there in the thick of the fray. But you soon become so thrilled and enraptured that you cease wondering how they got it and abandon yourself to an emotional spree.

"The King of Wild Horses" cannot be classified as an "animal picture," nor yet as a "western." It is boht of these things, and superior to each. In fact it is an unusual and beautiful production, never without sustained interest, and chock-ful of sensational thrills and amazing achievements.

EXCELLENT PROGRAMME FOR KIDDIES AT ROYAL SATURDAY MATINEE

It would be hard to pick a more suitable programme to entertain and instruct the children than the selection at the Royal to-morrow afternoon. Opening with a See Canada Scenic, Buddy Messenger, famous boy star, in his latest comedy, William Duncan, in the Steel Trail, and the King of Wild Horses. The kiddies will go in raptures over Rex, the horse that plays the lead in this remarkable novelty.

BELASCO PLAY BRIMMING WITH SPARKLING FUN.

"Daddies" Starring Mae Marsh Contains Novel Situations.

When "Daddies" comes to the Royal Theatre next week as the feature attraction, you will have an opportunity to see one of the very finest of stage productions presented in motion pictures by a hand-picked cast of brilliant stars. Picture producers for years have been dreaming of the time when they could produce Belasco plays on the screen. The dream of the Warner Brothers came true. This will be the third Belasco success produced by the Warners this year.

"Daddies" is one of the very best of the Belasco plays, a clean, sparkling comedy that will chase away the glooms and the joy-killing blues. It is a picture that combines comedy, pathos and drama in just the right proportion for maximum entertainment quality. Advance reports indicate that this picture is already enjoying success as one of the very best pictures of the year.

A bachelor club and the problems of its members who, in a moment of weakness, decide to adopt a war orphan each, gives rise to the very funny comedy situations. There is a very pretty love theme in the case of the bachelor who finds his "orphan" is a very pretty girl of seventeen. And there is some pathos in the case of the man who finds his "orphans" to be triplets. But every one is happy when the extremely pleasing ending shows the bachelors all getting married and making comfortable homes for a number of fine women and children

A splendid cast has been selected for this picture. Mae Marsh and Harry Myers are the stars.

AT THE REGENT.

"THE BANDOLERO" IS FIERY PICTURE.

Tom Terriss Film of Spanish Adventure, Scores Hit.

Tom Terriss not only has been considered one of the outstanding directors of the motion picture field for some time, but also he has been more or less noted for two particular attributes. One of them is his eagerness to develop new players; the other is his love for taking a company to authentic locations in distant parts of the world to get real atmosphere in his productions.

"The Bandolero" ("The Bandit") which came to the Regent Theatre for a 3-day engagement yesterday, is an excellent example of both of Mr. Terriss's theories. Manuel Granado, a young Argentine who plays the juvenile lead, is a discovery of Mr. Terriss, and makes what mildly may be termed a most auspicious debut in the silent drama; and the fact that exterior scenes were taken in Cuba and Spain give this presentation of a dramatic story of vengeance and love an authenticity of atmosphere which, it seems to this reviewer, cannot be praised too highly.

Beauty and Thrills.

In fact, if the story itself were not so full of suspense, the sheer beauty of scenic effects — among them the bullfight on a great Spanish holiday with thousands of merry-makers as volunteer extras photographed against the romantic background of the snow clad Sierra Nevadas—would linger long in the mind of the observer.

MARION DAVIES' BEST ROLE IS IN "YOLANDA."

Cosmopolitan Star Again Appears in a Charles Major Romance of Ancient France, Supported by a Great Cast of Stars.

The first Marion Davies picture to be released since "Little Old New York," in which she achieved one of the biggest successes in the history of motion pictures, is a screen version of Charles Major's romance of the daughter of Charles the Bold, Prince of Burgundy, "Yolanda." This photoplay has been booked for a 3 days' showing at the Regent Theatre and will have its initial screening on Monday next. It was in another picture made from a novel by Charles Major, "When Knighthood Was In Flower," that Miss Davies made her big leap into the front rank of picture stars of the day. In "Yolanda" she reveals a charm of personality, a resourcefulness in technique, a mastery of pantomime that even surpasses her work in "Little Old New York" and "Knighthood."

The production of "Yolanda" is the most lavish yet made by Cosmopolitan Productions for its series of photoplays starring Miss Davies. The life, the color and the romance of medieval France are transferred to the screen with remarkable artistry.

In this romantic masterpiece of the cinema art, Miss Davies is said to achieve new heights in her subtle characterization of the charming Princess Mary of Burgundy, daughter of Charles the Bold, who whimsically impersonates the character of Yolanda, a burgher maid, in order to test the sincerity of the love of her impetuous admirer, Maximilian of Styria.

SOCCER GAME TO-MORROW.

When Mr. Kitney was interviewed by the Examiner this afternoon, he stated that the snow was not all gone but will know better by to-morrow, for soccer game between Woollens and Thistle.

GRAND TO-NIGHT

Saturday Mat. and Night

10th Edition and Ever Welcome Visit of Our Old Friends

JIGGS AND MAGGIE

In their absolute new Musical Comedy

Geo. McManus' Famous Cartoons

BRINGING UP FATHER IN IRELAND

With PETERBORO'S FAVORITE COMEDIAN

DANNY SIMONS AS JIGGS.

—And Coleen Beauty Chorus— 30 — People Mostly Girls — 30

PRICES Sat. Mat. 25c, 50c, 75c Night, 50c. 75c, $1.00 (Plus Tax) Seats now on sale.

Night 8.15; Matinee 2.30.

TOOK HIS OWN LIFE.

NEWARK, N.J., Nov. 14—(United News). — An unidentified man who killed himself by breathing illuminating gas, here, Thursday, has shown that it is possible to be a gentleman at all times.

The body of the man was found lying in his bed in a rooming house. A note addressed to the landlady was as follows:

"Dear Madam,—I am exceedingly sorry to have caused you this trouble and hope you will forgive me. I enclose something for compensation."

A ten dollar note was attached. The man had taken a bath before he turned on the gas.

JURY DISAGREES.

WELLAND, Nov. 14.—(Canadian Press).—After being four hours and fifteen minutes with no hope of reaching a verdict the jury in the case of John Trott, charged with the murder of Constable Joseph Truman at Thorold, early in morning of December 17th, 1922, reported to Justice Mowat late last night, that they were unable to agree, and the prisoner was remanded until next assizes.

SCENES FROM "FIND YOUR MAN" STARRING RIN-TIN-RIN THE FAMOUS POLICE DOG AT THE CAPITOL, TODAY AN D SATURDAY.

WE HAVE IT!

The New Film Sensation!

A thrilling, throbbing tale of wild horses and racing hearts. Daring that thrills—deeds that inspire—action that's tense—love that throbs.

The King of Wild Horses

Look! For the Kiddies—Saturday Matinee, 2.30. Can you beat it?

BUDDY MESSENGER, Famous Boy Star | WM. DUNCAN, in "THE FAST EXPRESS"

CANADIAN TRAVELOG

TWO SHOWS SATURDAY NIGHT—7 and 9

Avoid the Saturday Crowds---See It To-night

R-O-Y-A-L

SENSATIONAL VALUES

FOR SATURDAY IN

Ladies' Winter Coats and Dresses

Rogow's Style Shop

Day by day the demand for our Seasonable Wear grows bigger and bigger, and we are again placing on Sale TO-MORROW a COMPLETE STOCK of NEW WINTER COATS AND DRESSES, which just reached us This Morning.

As we do not stock up for the whole season with Winter Coats, our goods are always the last word in Mode and Quality, and nowhere else can Ladies get such Exquisitely Tailored Garments at the Sensational Prices listed below:

STYLISH COATS

Made of American Silk and Wool Marvella, fur collar and cuffs; shades of Black, Taupe, and Brown $39.50
Reg. up to $59.00. Sale Price

VELOUR COATS

Lined and interlined, fur collar and cuffs. Regular price up to $37.50 .. $14.95
for .....

NEWEST DRESSES

In Satin, Canton Crepe. Colours: Black, Navy, Sand and Brown. All new. Beautiful, up-to-the-minute styles. Regular price up to $45.00. Sale Price .....
$12,50 to $22.50

CLOTH DRESSES

In Navy and Black, Poiret Twill. Sizes 18 to 40 ..... $12,50
On Sale To-morrow for .....

VELVETEEN DRESSES

In Navy, Black, and Brown. Sizes 16 to 20. All in the new straight line. Regularly $21.50 ..... $14,50
Priced for To-morrow's Sale

GEORGETTE EVENING DRESSES

In a few different shades. Regular price up to $29.50 ..... $14,50
To-morrow only .....

SPECIAL IN SKIRTS

Again we will sell To-morrow $3.50 Pleated Skirts $1,98
for .....

The shades are Sand, Taupe, Grey, and Brown.

Come Early, as they will Sell Quickly.

SEE OUR WINDOWS TONIGHT

ROGOW'S STYLE SHOP

PHONE 1022 - CORNER BROCK AND GEORGE STS.

FIVE BROTHERS AND ALL FIGHTERS

THE TWO GIBBONS BOYS, TOMMY AND MIKE, WERE BEST OF FAMILY TEAMS

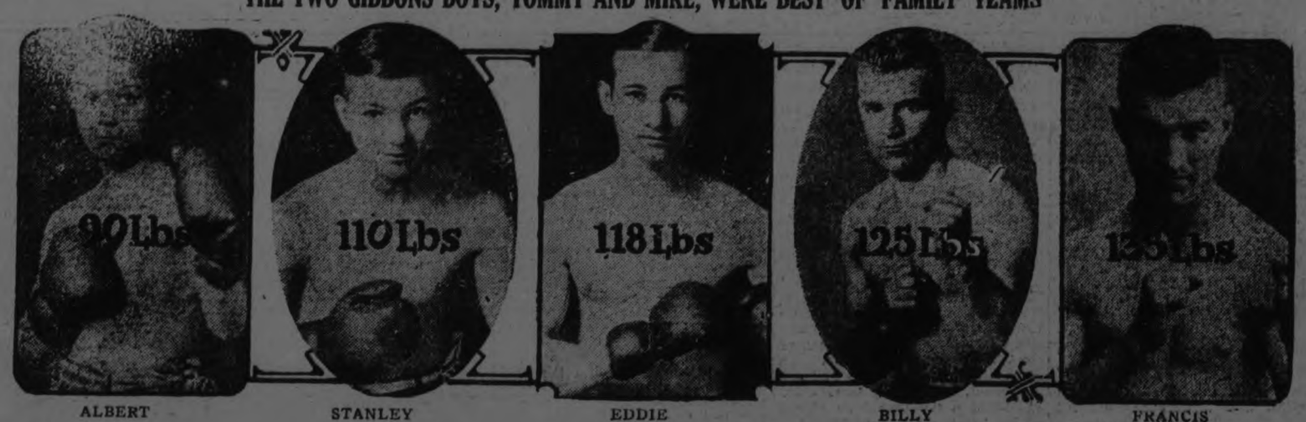

ALBERT STANLEY EDDIE BILLY FRANCIS

BY JOE WILLIAMS

It takes a lot of jack to keep the Williams family of Wheeling, W. Va. in gloves.

Boxing gloves, we mean.

There are five boys in the family and all of them are battlers.

In this family a black eye is as common as feather on a humming bird's tail, and a tin ear excites no comment whatever.

Taking them at their graduated weights the Williams wallopers are Albert, 90 pounds; Stanley, 110; Eddie, 118; Billy, 125, and Francis, 135.

This is not merely a fighting family were boxing gloves are distributed on birthdays. All the boys are real punchers, either with professional or semi-profesional experience. Billy, star of the lot, has had something like 7 hard fights, and has never been beaten at his weight.

Sets Family Record

These five brothers represent the largest family drive for professional ring honors in the history of the game. Brother fighters are not rare ocurrences. Many families have had two boys in the ring at once, some three, and the Cross family, with Leach, Phil, Marty and Sam hit the four-brother mark.

If one of the five Williams battlers attains to real fistic class the family should be satisfied. There have been, but few cases where brother fighters reached stardom simultaneously, or at different intervals, either. Generally one brother is a real star, the others just so-so.

The three McGovern boys were all scrappers, but Terry was the only one who got anywhere. Leach was the only one of the four Cross boys who had real ability. Pal was easily the best of the three Moore boys of Philadelphia. (A different family from the Pal Moores of Memphis.)

Jim Jeffries had a brother named Jack, who thought he was a fighter. Thought is the correct word. Abe Attell had two brother fighters. Monte was fair. Caesar has an inspiring name, and that was all. Philadelphia Jack O'Brien's younger brother gave promise of developing but fizzled.

Gibbons Brothers Best

The two Chip brothers, George and Joe, were pretty fair. George was good enough to win the middleweight championship, and bad enough to lose it on a sucker punch to Al McCoy, one of the worst fighters at any weight the world ever saw.

Mike Gibbons, cautious as he was in offensive tactics, was a great fighter, and Tommy, who came along later, displayed more than ordinary ability. Tommy stayed 15 rounds with Dempsey and murdered Carpentier. At the moment we are willing to say the Gibbons boys were the greatest of fighting brothers.

The two Mitchells of Milwaukee met and whipped some good men. The Brocks of Cleveland were hard hitters, both. The Ertles of Minnesota were better than average.

Charley Beecher could never quite reach the standard set by his older brother, Willie, and Dave is the only one of the three Shade brothers the good Marquis of Queensbury would be interested in watching, were he with us today.

WILSON'S "The National Smoke"
BACHELOR
Still the Most for the Money
10c.
ANDREW WILSON & CO

GORDON FINAL ON SATURDAY

Woollens and Thistle Meet on Nicholls Oval Grounds.

KICK OFF 2.30.

The tid-bit in soccer annals takes place on Saturday afternoon between the Canadian Woollens and the Thistle, at the Oval, for the Gordon Cup which was donated by G. N. Gordon a few years ago and is considered one of the finest pieces of silverware in the district. The G.W.V.A. won it last year.

Mr. G. N. Gordon will be in attendance to present the trophy to the captain of the winning team. Mr. Jack Chambers is captain of the Woollens and Mr. Alex Anderson, captain of the Thistle.

None of the teams have ever won the trophy, although the Woollens have been in the final, also the Thistle, so one or the other will be sure to get their name engraved upon it now.

The kick-off is scheduled for 2.30 prompt at the Oval under the jurisdiction of Referee Jack Clark who has been adjucator in many a final. He will be ably assisted by Referee Alex. McKinley and Mr. Wyllie as linesmen.

According to previous history these two teams have given a splendid exhibition of clean and fast soccer, accompanied with many thrills. The Canadian Woollens team will be: Hillman, goal; Cridland and Chambers, backs; Read, Monkman and Blowers, half-backs; Clark, Gaskill, Mitchell, Hodgson and Sayers, forwards. Reserves: Ward and Roberts.

The team selected by the Thistle will be: Curtis goal; Anderson and Rae, backs; Hotston, "Newman" and Dawson, half-backs; Hutton, McPhail, Richmond, Williams and Burgess, forwards. Reserves: Ross, Young and H. N. Other.

SOCCER NOTES.

Mr. Murdock McLellan the Quaker player, will in all probability lose his left thumb through the accident he received at his employment. The fans wish him a quick recovery.

An interested spectator at the game on the holiday was Mr. Alex Mitchell, referee, who is progressing favorably after his serious operations.

BILLIE BURKE'S DAUGHTER ON PRINCE'S PONY

"Jakinto," once the favorite mount of Princess Mary of England and brought to America with the Prince of Wales string of polo ponies, now is owned and ridden by little Patricia Burke Ziegfeld.

OLD COUNTRY VERSION OF MATCH

Mrs. Bertha Wilson of Keene who is on a vacation in England attended the White Sox versus Giant baseball game at Chelsea. The following is a newspaper clipping of the game:

In the presence of the Duke and Duchess of York, the American Ambassador and Mrs. Kellog, Mr. Bernard Shaw, Lord Wodehouse, and other celebrities, and on a day which seemed to have been stolen from summer, the two renowned exponents of baseball, the New York Giants and the Chicago White Sox, opened their London season yesterday with a game at Stamford Bridge.

There was a crowd of some 8,000 spectators. Of these possibly 10 per cent. were Americans, who talked blibly of "pinch hitters" and "three baggers," and had one and all shaken hands with Babe Ruth (a famous player without any apparent damage, but the rest were seekers of new thrills. They were there.

It was worth the journey to Chelsea to see the weird garb in which our visitors play their national game. Flannelled jerseys, plus-three trousers, and Steve Donoghue caps were sported by one and all, together with a boxing-glove on one hand, but the "catcher," or wicket keeper, has his head enclosed in a strong cage, and a palliasse of tested strength and was employed as a chest protector. Nor did the umpire who stood behind him take any more risk. Umpires are evidently a valuable race in the U.S.A.

The Game.

So far as the game was concerned, the pitching chiefly aroused attention. From a distance of twenty yards the pitchers sent in furious deliveries which not only curved considerably but also dipped several inches. For all that the batters, wielding a sort of Indian club, smote it cheerily, and several times caused the spectators on the far side of the ground to scatter in an undignified way.

The catching was accepted, as not remarkable in view of the padded glove protecting one hand, but the throwing in to the bases was deadly, inevitable, and wonderful. Frankly, after watching these Americans, my hopes of starting successfully an Aunt Sally show in the basement of the Woolworth Building have sagged to zero. One coconut per pot shot per person would make my balance-sheet a ghastly tragedy.

Again the spectators were treated to a rare piece of fielding on the part of the White Sox, when on one occasion they perfromed the feat of "triple play," which means that by rapid flinging of the ball from base to base three opposing player were dismissed simultaneously.

But greater interest was evoked by the antics of the coaches, who, standing by the bases, gave forth cheerful or sardonic comments on the opposite team in a language that appeared to be pure Choctaw. Between them and the catcher a voice duel was in constant progress.

The stand spectators, too, insisted on saying their piece in the accomplished art, known as "Rooting". Intermittent cries of "Attaboy"—the American national slogan—rent the air ,as well as the ear of the adjoining spectators, and many of the onlookers appeared to take the affair to heart in the most clamorous fashion. One even, evidently a delegate to the League of Nations, called earnestly and racously to the batsman, "Never mind him! he swings like a rusty gate," meaning the pitcher. It was all very strange.

But it was murch cry and little run. The White Sox scored two, the Giants three, and the verdict therefore, went to the later. A.P.G.

Bowling

LADIES' MERCANTILE LEAGUE.

At the Water Street Alleys last night, in their first scheduled game in the Ladies' Mercantile League, the Examiner took two out of three from the Law Ladies. Some good bowling was the result of last night's meet.

Miss M. Collins had the high three games of the evening with a nice score of 397. Miss Lynch was next with 384, and Miss Esson had 366, Miss Cadd 342 and Miss McCarthy 324. Miss Lynch had the high single of 192, while Miss Collins had a high single game of 162.

Following are the scores:

Examiner—				
W. Cadd	141	104	97	342
G. Heath	92	95	99	286
K. McCarthy	90	113	121	324
E. Holmes	65	116	62	243
M. Collins	106	162	129	397
	494	590	508	1592
Law Ladies—				
M. Lynch	192	80	112	384
M. Moore	108	89	78	275
H. Lynch	113	86	50	251
I. Hopkins	21	102	71	194
M. Esson	136	129	101	366
	572	486	412	1470

BANKERS' LEAGUE.

Last night at the Water Street Alleys, the Bank of Toronto took three straight from the Royal Bank.

Herbison was high man with a count of 512 and also had the high single of 209.

Following are the scores:

Royal Bank—				
Hollingsworth	138	109	111	348
Campbell	96	133	203	432
Watt	134	126	196	456
O'Neill	82	138	110	330
	449	506	620	1566
Bank of Toronto—				
Wood	107	162	123	392
Bracknell	76	182	196	454
McQueen	123	124	146	393
Herbison	166	137	209	512
	472	605	674	1751

BRINTON CARPET LEAGUE.

In the Brinton Carpet League last night at the Water Street Alleys, Carltons took two out of three from the Dominions after a good night's rolling.

A. Thomas was high with a good score of 624, with Helliwell next with 602. Thomas had the high single of 270.

Following are the scores:

Dominions—				
A. Bishop	187	164	136	487
P. Murray	135	112	139	386
E. Helliwell	187	188	227	602
D. Leether	183	136	244	563
	692	600	746	2038
Carltons—				
L. Field	83	139	190	412
J. Kelbrick	160	157	169	486
L. Martyn	161	157	146	464
A. Thomas	137	218	271	626
	541	671	776	1988

KNIGHTS OF COLUMBUS

At the Water Street Alleys last night in the K. of C. League Phelan's team took three straight from Carson's outfit.

Phelan was the big noise throughout, having the high three games of 543 and also the high single of 207.

Following are the scores:

Phelan (Capt.) —				
N. Phelan	195	141	207	543
J. C. Wolfe	144	172	123	439
W. Hickey	148	119	138	405
A. McGarrell	118	117	109	344
	605	549	577	1731
C. Carson (Capt.)—				
C. Carson	116	160	117	393
P. Shannon	177	123	127	427
D. McDonald	162	142	177	481
W. Koster	109	113	100	322
	564	538	521	1623

MERCANTILE LEAGUE

At the Water Street Alleys last night, Cressmans took two out of three from the Post Office and are still well up in the league. Some exceptionaly good rolling was in order last night.

Racher came through with the high three games of the evening with a good score of 646, while Ballard hit them for 616. Racher had the high single with a score of 251.

Following are the scores:

Post Office—				
Legros	223	175	146	544
Carpenter	98	172	148	418
Fallon	153	117	...	270
Davey	212	127	143	482
Ballard	239	167	211	617
Moore	...	...	100	100
	925	758	748	2431
Cressmans—				
Racher	191	251	204	646
Cressman	145	169	163	477
Benson	156	108	...	264
Rattenbury	180	126	160	466
Cobb	110	...	188	298
Hickey	126	179	305	
	782	780	894	2456

SPORTS OF ALL SORTS

Players who have used both say there is no difference between wood and iron-shafted clubs.

Jimmy Bronson is one fight manager who specializes in boxers developed in army camps.

It is debatable whether Tommy Gibbons or Harry Wills is the best defensive battler in the game today.

A professional golfers' league may be formed in Florida this winter, with pros stationed at the larger resort cities making up the league.

Gene Tunney, light heavyweight champion, thinks he can beat Tommy Gibbons at golf. Gibbons is said to be the best fighter-golfer in the land.

Leon Flynn says Jack Renault is twice as good as Bill Brennan ever was. Flynn managed Brennan and now handles Renault.

The records of the football games to date show that the team that scores first is about a four to one favorite to win the game.

Only four pitchers in the National League, Vance, Mays, Grimes and Cooper, won 20 or more games.

The veteran Walter Johnson scored more victories than any other American League pitcher with 23.

Jesse Barnes of Boston, former star pitcher of the New York Giants, suffered the most defeats in the National League, 20.

Catcher Wally Schang says Beall, the Yankees' rookie pitcher, has a better curve ball than any right hander in the American League.

Second Baseman Marty McManus of the St. Louis Browns is said to be dissatisfied with his berth and wants to be traded.

Notre Dame has been playing the Army since 1913 and the best showing West Point ever made over that period was the score tie of 1922.

Two eastern elevens will invade the coast late this season. Syracuse will play Southern California and Pennsylvanian will meet Andy Smith's great California team.

Bobby Jones and Cyril Tolley, English golf star, have become great buddies.

Jesse Guilford uses one of the narrowest putting blades known to any first ranking player.

Jack Britton lasted longer than the average fighter because he knew how to conserve his energy.

Tony Fuente, Mexican heavyweight, banks largely on an overhand right smash to the head.

Charley Paddock expects to tour the world shortly engaging in competitive sprints against various foreign athletes.

Francis Ouimet was one of the first American caddies to achieve national distinction as an amateur golfer.

Abe Goldstein has signed to defend the bantamweight title against Eddie Martin Dec. 12. Martin has seen his best days as a top-notcher.

On form the Army should have no trouble decisively defeating the Navy this year. West Point showed great strength in tying Yale and losing to Notre Dame only 13 to 7.

The direction of Michigan football is almost entirely in the hands of Assistant Coach George Little, who is certain to be Yost's successor.

Georgia Tech, in the days when it was turning out great teams, was known as the "Golden Tornado." This year it has been little more than a zephyr.

One unexpected reverse often gives some "dark horse" the big chance. Michigan's defeat by Illinois led to the uncovering of Halfback Friedman, who is now going great for Yost.

PETERBORO LADIES' BASKETBALL SCHEDULE.

Nov. 21st:

Quakers vs. Otonabee	8.00
Woollens vs. Westclox	8.10
DeLaval vs. Normals	8.50
Y.W.C.A. vs. Bell Telephone	9.00

Nov. 28th:

Westclox vs. Normals	8.00
DeLaval vs. Bell Telephone	8.10
Y.W.C.A. vs. Quakers	8.50
Woollens vs. Otonabees	9.00

Nov. 5th:

Otonabee vs. Bell Telephone	8.00
Y.W.C.A. vs. Normals	8.10
DeLaval vs. Woollens	8.50
Quakers vs. Westclox	9.00

Dec. 12th:

DeLaval vs. Quakers	8.00
Westclox vs. Bell Telephone	8.10
Otonabees vs. Normals	8.50
Y.W.C.A. vs. Woollens	9.00

Jan. 9th:

Woollens vs. Normals	8.00
Y.W.C.A. vs. Otonabees	8.10
Quakers vs. Bell Telephone	8.50
DeLaval vs. Westclox	9.00

Jan. 16th:

Y.W.C.A. vs. DeLaval	8.00
Woollens vs. Quakers	8.10
Westclox vs. Otonabees	8.50
Bell Telephone vs. Normals	9.00

Jan. 23rd:
Tie games.

The NUT CRACKER
BY JOE WILLIAMS

California has revived the fight game, but it's the fighters who need reviving.

Kid Boots is a musical comedy and not the nickname of the Mr. Miller who played third for Washington during the series.

Getting guys to play Willie Hoppe must be something like getting the Big Three teams to play Notre Dame.

Ash, British flyweight, has returned home after being knocked out in one run .....It is suspected his last name is Can.

Red Grange is training to be a public speaker ....At present he is content to say it with touchdowns.

Only three steeple-chase riders were killed last year ....If the boys don't start doing better the promoters will have to abolish the event.

It is said Harry Greb now weighs 178 pounds ....If he keeps on growing he'll soon be able to make the lightweight limit.

It is probably just as well that Coolidge doesnt play golf ..... Dawes cusses too much as it is.

When Walter Camp started the vicious practice of assembling an All-America eleven he bought a commuter's ticket between Cambridge and New Haven with a 10-minute stop-over privilege at Nassau, N.J.

One year a player appeared on Walter's All-America who had not twisted a vertebrae or pulverized a molar for one of the Big Three. This created a bigger sensation than the stage debut of Eva Tangnuay in flesh-colored tights.

Back in 1906, about the time when the plain people in the hills were getting reconciled to modern plumbing someone decided to cross the football with basketball, the result of which was the forward flip.

This piece of pigskin Burbanking did more to put the big and little colleges on an even footing than all the high-salaried halfbacks, non-studying tackles and free-board ends that ever loafed through a winter semester.

WALK GREASY POLE

The black men of Nassau, Bahama, in a greased pole contest. The winner gets four shillings and a smoked ham, and the loser gets a ducking.

After being out of the game for well over a year, George Hoggarth signed up again with the Thistle a few weeks ago. He played many a good game in the half-back line.

Injuries to soccer players during the last two months have been many. Jackson, Thistle, has been out of the game since the Plenty Cup fixture. Tom Wyllie, Quaker Oats, sustained an injury to his spine and is unable to attend to business. Then Bobby Carmichael received the most unfortunate of all in three broken ribs.

The P. and D. regular meeting will be held in the Chamber of Commerce rooms on Monday evening at 8 p.m. Executive members and representatives please note.

WIRE ELECTRIC LIGHT FRAMES
MADE TO ORDER
To your design if desired. Any size or shape.
If you wish your BICYCLE properly overhauled this Winter, bring it in or let us know when to call for it. It will be ready for you in the Spring.
Simpson, Copping & Co.
409 GEORGE STREET. OPEN EVENINGS.

SMOKERS, - HURRY!
Big 2 for 1 Sale of Smokers' Supplies Extended to Fri. & Sat.
Such Amazing Values Were Never Before Offered in Peterboro. It Will Pay You To Buy Christmas Presents Here Now and Keep Them Until Needed

CIGAR SPECIALS
Some Reg. 10c Cigars, box 25 for $1.25
All 5c Cigars . . 6 for 25c
All 10c Cigars . . 3 for 25c
15c Cigars, box 25 for $3.00
2 for 25c Cigars, box for $2.50
Ovidos, small, pkg. . . 20c
PLUG TOBACCO.
Present stock of Chewing and Smoking must be cleared. Some brands are going at . . . . . 2 plugs 25c (Regular 20c plugs)

CIGARETTE BARGAINS
Tuckett's, regular 18c, pkg. 10c
Craven A, regular 18c, pkg. 10c
Macdonald's, regular 15c, for 10c
Macdonald's, regular 35c, for 25c
Duke of London, regular 40c, for 25c
Philip Morris Cambridge, regular 25c, for . . . 15c

TOBACCO SNAPS
Practically all 10c packages . . . . . 3 for 25c
Practically all 15c packages . . . . . 2 for 27c
Practically all 25c packages, special at . . . 20c
Practically all half-lb. tins radically reduced.
TOBACCO IN TINS
Special quality English Tobacco.
90c tin for 75c
65c tin for 50c

PIPE BARGAINS EXTRAORDINARY
NEVER AGAIN WILL YOU GET SUCH MONEY-SAVERS AS THESE
Regular 50c Pipes . . . . . 2 for 51c
Regular 25c Pipes . . . . . 2 for 26c
Regular 15c Pipes . . . . . 2 for 16c
Regular 10c Pipes . . . . . 2 for 11c
Regular 5c Pipes . . . . . 2 for 6c
GUARANTEED FOR 6 MONTHS
Regular 75c Pipes . . . . . 2 for 76c
Regular $1.50 Pipes . . . . . 2 for $1.51
KOLA PIPES
Regular $1.00 Pipes . . . . . 2 for $1.01
CASE PIPES
Guaranteed genuine amber. Regular $4.00 Pipes, for $2.25
EXTRA VALUES IN PIPES.
Dunhill's regular $8.00 Pipes for $6.50
Sasieni regular $7.00 Pipes for $4.50
C.B.D. regular $4.00 Pipes for $2.00
Peterson's regular $2.00 Pipes for $1.00

5c CHOCOLATE BARS, CHEWING GUM, CANDIES, SALTED PEANUTS - 2 for 6c
SATURDAY POSITIVELY THE LAST DAY
339 George Phones 768 2108
Louis Yeotes
Tobaccos and Billiards

KIWANIS WON FROM BOWLERS

C. G. E. Tool Room Defeat Lockworks and De Laval Wallop C. N. R. Last Night.

SCORES WERE BIG.

Numerous errors on the part of the Bowlers and loose base-running was a big factor in the Kiwanis win last evening when they defeated "Tim" McArthur's lads by 15 to 6. The game was exciting throughout, but it was jammed full of loose baseball. The Kiwanis soon got to Fox for a number of hits, and Gimblett, who relieved him, got the same reception. McLean fanned nine of his opponents, but he was far off color, the seamless ball bothering him considerably, while his teammates fielded loosely. Green, White and Webber did the heavy hitting for the winners, while there wasn't any outstanding player on the Bowlers' line-up.

Box Score.

Bowlers—	AB	R	H	PO	A	E
Sedgwick, lf, 3b	3	0	1	0	0	0
Fallon, ss	4	1	2	0	0	0
Freeman, c	4	1	2	4	0	2
Niven, 2b	4	1	0	4	1	1
Gimblett, 1b, p	4	1	2	3	2	0
Martin, ss	4	1	2	3	0	1
McArthur, 3b, 1b	4	1	2	4	0	1
Fox, p, lf	3	0	1	0	0	0
Gimblett, rf	2	0	0	0	0	1
	32	6	12	18	3	6

Kiwanis—	AB	R	H	PO	A	E
White, ss	5	2	3	1	2	0
Webber, 1b	4	2	3	5	0	0
Gordon, 2b	4	1	1	3	0	0
McLean, p	4	1	1	0	1	0
Craig, lf	4	1	2	0	0	0
Cummer, 3b	4	2	2	0	1	1
Bredin, c	4	1	2	12	0	0
Byers, rf	4	2	2	0	0	0
	38	15	19	21	7	1

Summary—Two-base hits—Green, White 2, Webber, Gordon, Cummer, Fox and Martin. Struck out, by Fox 3 in 4 innings, by Gimblett 1 in 2 innings, off McLean 9 to 7 innings. Hits, off Fox 12, off Gimblett 7, off McLean 12. Umpires—Kay at the plate and McMartin on the bases.

Score by innings:

Bowlers	1	2	1	0	2	0	0	6	12	6
Kiwanis	0	1	5	3	4	2	x	15	19	1

TOOL ROOM VICTORS.

Tool Room last evening brought the Lock Company team down a notch when they won the opening game by the score of 10 to 6. The game was fairly close throughout, but loose fielding on the part of the winners slowed it up a great deal. Although "Abby" Rose was wild at times, he held the heavy hitters from the Lock factory to 9 scattered hits. Thorndyke, on the firing line for the loosers, was hit rather hard. He also pitched unsteady ball at times, issuing 5 walks that figured in the run column. His team-mates played a snappy game, having but few minor offences against them, especially some dumb base running.

Tool Room—	AB	R	H	PO	A	E
Dugan, 2b	2	4	2	2	6	1
Ranger, c	5	0	0	8	0	1
Ross, 1b	5	3	4	8	1	3
Rose, p	5	2	5	2	7	0
Frost, 3b	5	0	2	1	1	1
Williams, ss	4	0	1	0	0	0
Griffin, ss	2	0	0	0	1	1
Scrace, lf	4	0	0	0	0	0
Graham, rf	2	1	1	0	0	0
Cowain, rf	2	0	0	0	0	0
	36	10	15	21	10	7

Lock Works—	AB	R	H	PO	A	E
Taylor, c	4	1	3	11	0	0
Guerin, lf	4	0	1	0	0	0
Thorndyke, p	3	0	1	2	4	0
Black, 1b	3	0	1	6	0	0
J. Connors, ss	4	0	0	0	0	0
G. Connors, 2b	2	1	0	1	0	0
Collins, ss	4	0	1	0	0	0
Nicholls, 3b	4	2	1	1	1	0
Whaley, rf	3	2	1	0	0	0
	31	6	9	21	5	0

Summary—Three-base hit—Rose. Two-base hits—Dugan, Ross, Rose 2, Williams, Graham, Taylor, Black. Struck out, by Rose 5, by Thorndyke 10. Base on balls, off Rose 4, off Thorndyke 5. Umpires—Kay at the plate, McMartin on the bases.

Score by innings:

Tool Room	1	0	0	2	3	0	3	10	15	7
Lock Works	0	0	3	0	1	2	0	6	9	0

C.N.R. BATTERED.

Fourteen to two was the score of the game between the C.N.R. and the De Laval, the Senarator gang getting the 14 runs. The game was a poor exhibition of softball, and the C.N.R. were always down and out and hopelessly weak on the defence as well as at bat. To make the game slower than ever, the C.N.R. outfit loped around the bases as if they were twenty runs ahead. Although they did not have their regular line-up to start with, they should have made the game more peppy and interesting to watch than they did. De Laval had everything their own way throughout.

Score by innings:

De Laval	0	7	3	1	1	2	1	14	19	2
C. N. R.	0	2	0	0	0	0	0	2	6	7

There's many a feller who goes to the cellar and eyes it with pleasure these days. He knows, in a minute, that certain things in it are only there now in a haze.

A nail on the wall holds a shovel and all that this shovel's expected to do is hang in its place until once more the trace of winter approaches anew.

This shovel has worked and it never has shirked as it gently scooped coal off the floor. It's black in the face, but it hangs in its place, 'cause the coal isn't scooped any more.

And near where some trash is a bin that held ashes is empty, and looks spick and span. There's barely a trace of what filled up the space that's been cleaned through the efforts of man.

The old furnace door does not creak any more and the heating pipes uselessly yawn. And thus winter grief turns to wondrous relief when you know that the coal days are gone.

CLOSE RACE IN FIRST DIVISION

Only Four Points Separate Twelve Teams in English Soccer League.

SATURDAY GAMES.

LONDON, Nov. 14.— (Canadian Press Cable). — With four points only separating the first twelve teams in the first division of the English league, the battle for the title is now assuming an absorbing aspect, and of these dozen clubs it is safe to say that anyone of them might win. All have excellent chances .At the moment Notts County, who have been playing sterling football and who accomplished a feat last week when they defeated Arsenal at Highbury after Cook, the County's centre forward, had been ordered off, lead the table, their position over Birmingham being obtained by a much better goal average

Birmingham, Huddersfield Town, Bury, West Bromwich and Sunderland complete the sextet crowning the standings. Huddersfield climbed into third place from eighth by virtue of their mid-week triumph over Liverpool, a jump whicvh indicates how easily at present clubs can slide up and down the ladder as the result of single games.

Saturday Games

On Saturday Notts County are confronted with stiff opposition when they entertain Aston Villa. The latter appear to have now recovered their stability, alhough their draw with Bolton a week ago should have been turned into a victory. However, standing as they do seventh place in the table, they may be expected to do their utmost to advance. A the same time the County having a precarious hold on the title, will do everything to tighten it. At all events an excellent contest is in prospect.

Birmingham, who were able to defeat West Ham away from home last Saturday, should have little trouble with Sheffield United on the Midlander's own grounds. The Yorkshire men have been a tremendous disappointment to their supporters who are speculating whether the club will be able to avoid going the way of the Wednesday. They have won only two games out of fourteen played and are among the three teams that have not yet acquired double figures in the aggregate of points, Burnley and Preston North End are the others.

Huddersfield Town, who rallied somewhat in mid-week, are slated for a tilt with Bolton Wanderers and it is certain that the Town will put forth every ounce of energy to re-establish themselves in the leader ship which was lost to them a few weeks ago back.

Bury at Cardiff

Bury, the last year's second division champions, travel to Wales where they will take on Cardiff City. The creditable three to nothing win of Bury over Sunderland a week ago inspires their fans with the hope that even at Cardiff they might be able to emerge with full points.

Other scheduled games are: Liverpool at Burnley; Arsenal at Everton; Newcastle United at Leeds; Notts Forest at Preston; Manchester City at Sunderland; Blackburn Rovers at Tottenham; and West Ham at West Bromwich.

Scottish Feature

The feature tourney of Scottish football on Saturday will be the battle between Rangers, the league leaders, and Hibernians, who follow them two places down. Just how well matched the teams are may be indicated by their respective standings;—

Goals	F	W	D	L	F	A	Pts
Rangers	14	10	3	1	32	10	23
Hibernians	14	10	1	3	33	16	21

The leaders have become somewhat erratic as revealed by the fact that a week back they could only split the points with Third Lanark.

The odds are in their favor on Saturday, however, for the venue of the game in Ibrox Park.

Adrionians, who succombed to Cowdenbeath a week ago, are down to play Falkirk, a combination that is capable of putting up a very creditable display. Here again the Airdrionians, have the benefit of ground.

Celtic are likely to advance in their encounter with Queen's Park and a victory for them would establish them very seriously in the league race.

Other scheduled games are. Partick at Ayr; Cowdenbeath at Dundee; Third Lanark at Edinburgh, (Hearts); Hamilton at Greenock, (Morton); St. Johnstone at Motherwell; Kilmarneck at Kirkealdy (Raith Rovers); and St. Mirrem at Aberdeen.

AN ACROBAT AT 86

California Octogenarian Can Wrap Foot Around His Head.

Old in years doesn't mean old in body to D. Edeson Smith of Berkeley, Calif. He's 86 now, but every day he goes through exercises — such as wrapping his left foot around his neck and touching the floor simultaneously with his head and feet. He expects to live to be more than a hundred.

COST DETROIT PENNANT

So Cobb Says Over Failure of Southpaw Joe Pate, Veteran Texas League Star, to Join Tygers.

FORT WORTH, Tex., Nov. 14.— "If you hadn't acted so bull-headed and refused to join my club, Detroit would be playing New York, in place of Washington."

It was Tyrus Raymond Cobb, manager of the Detroit Tygers, addressing Joe Pate, veteran southpaw star of the Fort Worth Panthers, five-time Texas League champions, who recently beat Memphis for the Dixie title.

Pate was brought by Detroit from Fort Worth early in the 1924 season, but Joe refused to join the Cobblers

"My battery business here needs me and I'll stay with the Panthers," Pate told the management of the local club.

Recently, Pate and Clarence Kraft, minor league homerun king and star first baseman of the Fort Worth team, who knocked 55 four-baggers during the 1924 campaign, attended the world series.

And Cobb didn't overlook the opportunity to tell Pate about it.

Joe won 30 games in the season just closed and starred in the Dixie series with two victories and a tie.

JOE PATE.

He has been pitching for Fort Worth for seven years and has not won less than 25 games in any one season.

FIRPO'S STOCK AT LOW LEVEL

Lacing By Charley Weinert Attributed to Lack of Training and Condition.

SLUMPING FAST.

NEW YORK, Nov. 14.—(Canadian Press).—The pugilistic star Angel Luis Firpo appears to be settling with the sort of meteoric rapidity which marked its rise.

On top of his decisive defeat in September at the hands of Harry Wills, the setback given Firpo Wednesday night at Newark by Charley Weinert has put the famous Argentines fistic stock at the lowest ebb it has been since he made his sensation debut here in 1922.

Critics who saw Weinert, an acknowledged second rater, batter the big South American with ease generally attributed his poor showing to lack of condition. They gave credit to Weinert for the skill with which he completely outboxed and outguessed his giant opponent but were unanimous in declaring that Firpo was not the same fighter whose terrific right blasted a path through heavyweight ranks in 1923 and had the title within his grasp when he knocked Jack Dempsey, the champion out of the ring at the Polo Grounds.

A variety of factors figure in the downfall of the erstwhile Argentine idol, according to observers, but chief among them are his failure to condition himself properly or to put himself in the hands of a competent trainer.

ALOFT.

Thoret, French aviator, remained soaring in the air over nine hours in a glider, drifting around like a sea gull. He had a motor and propeller aboard for emergency, but they were sealed and not used during the gliding.

These little gliders, operated on the principle of a kite, may become "the craze" within a few years. Properly handled, a glider is about as safe as playing football. You'll own a flying machine of some sort before many years.

DRIVER'S PRESENCE OF MIND SAVES HIM

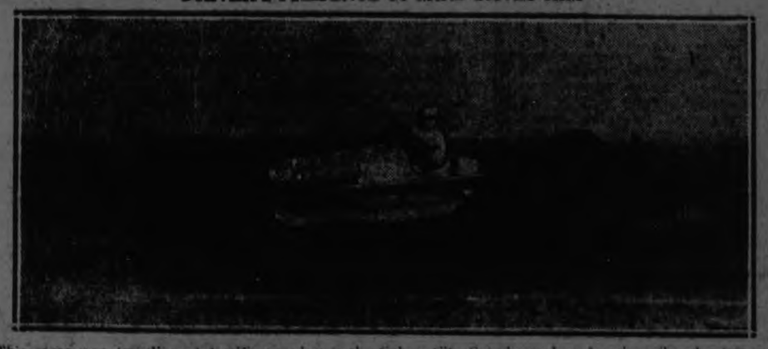

This racer was traveling at terrific speed over the Culver City Speedway, Los Angeles, when his left front wheel came off. The wheel is seen here hurtling through the air. But the driver didn't lose his head. He brought his car to a standstill before it had a chance to turn over.

OTTAWA HOPES TO TIE ARGOS

Victory in Toronto Saturday Would Boost Rugby in the Capital.

ARE WORKING HARD.

OTTAWA, Nov. 14.—(By Canadian Press).—Pounding along at top speed there has been no let up in the practice workouts of the Ottawa rugby team all week. The boys are working hard for their game with Argonauts in Toronto Saturday, and a casual observer might infer that they were practicing for the league opening instead of the league closing

A victory for the locals on Saturday would mean much to rugby here. They have taken two games in succession, as direct result of hard work which brought about gradual improvement in their play .Starting the season as the weak link in the Big Four chain, Ottawa is now astounding the critics with a whirlwind finish that may land them in a tie for second place.

Great local enthusiasm has been aroused and a number of supporters are expected to accompany the team to the Queen City to-night. The whole squad has been hard at work and with the exception of Ellis Thomas, they are all battling for positions in the curtain engagement. Thomas is through for the season on account of a bad ankle.

With the return of Doc Pritchard and Honore Chevrier the team will be at full strength, stronger than at any time since the first game here against Argos. The line-up will not likely be changed from that which was used against M.A.A.A., here last Saturday.

DICK KERR'S CAREER A TRAGEDY OF DIAMOND

Baseball Owes Much to Real Hero of 1919 World Series.

The career of Pitcher Dick Kerr stands out as a tragedy in major league baseball.

Back in 1919 Dick Kerr was a member of the Chicgo White Sox, American League pennant winners. His fine pitching helped win the title.

In the world series of that year with Cincinnati, the pitching of Kerr was the one bright spot in the play of the Chicago White Sox.

Baseball fans will recall that series as the one that was "fixed."

Kerr won two games in the 1919 event, despite the efforts of some of his teammates to throw them away. His courageous pitching added the flavor of competition to the event. Otherwise it would have been a rout.

The next spring Kerr, believing that his work meriten a substantial raise, asked for it. He didn't get it.

So the pitcher to whom major league baseball ,the American League in particular, owed much, was allowed to drift to the outlaws over the matter of a few paltry dollars.

Kerr has applied for reinstatement and is sure Judge Landis will grant it. He then hopes to hook on with some big league club.

The little southpaw is still the property of the White Sox but is as emphatic as ever against playing with that club.

CHALLENGES DEMPSEY.

Erminio Spalla, European Title Holder, Posts 5,000 Lire Guarantee.

MILAN, November 14 (Canadian Press). — Erminio Spalla, Italian heavyweight, yesterday deposited 5,000 lire with Giacomo Grassi, the vice-president of the International Boxing Union, as a guarantee of the authenticity of his challenge to fight Jack Dempsey for the world's championship.

NEW YORK, November 14 (Canadian Press). — Erminio Spalla, who has challenged Jack Dempsey to a world's title match, holds the European heavyweight championship. He has twice invaded this country, the last trip being made last summer after a stopover in the Argentine, where he was knocked out in fourteen rounds by Luis Firpo.

Spalla was knocked out by Gene Tunney, light heavyweight champion, at the Milk Fund bouts here in June.

He challenged Dempsey while in this country, but neither promoters nor Jack Kearns, Dempsey's manager, displayed any interest in prospects of such a match.

BUMPERS

If his first pair of roller skates slide out from under him, Roy Haller aged 4, of Washington, D.C., won't worry. He is equipped with pillow shock absorbers for emergencies.

THE

Budd Clothes Shop

Saturday Only We Will Offer to Our Customers One of the BIGGEST VALUES IN MEN'S CLOTHING Ever Before Offered. Our Three Reasons for Being Able to Do This Are:

OUR LIGHT OVERHEAD
OUR CAREFUL BUYING
OUR METHOD OF DOING BUSINESS, WHEN WE OFFER SUCH TREMENDOUS VALUES AS THIS

2 PANT SUITS

IN A PURE WOOL BOTANY CLOTH

Saturday Only **$29.75** Saturday Only

EVERY SUIT GUARANTEED

OVERCOATS!

IN BLUE AND HEATHER MIXTURES

Saturday Only **$24.00** Saturday Only

The **Budd Clothes Shop**

228 CHARLOTTE STREET

ROBERT FAIR & CO., Ltd. 'PHONE 145

SATURDAY BARGAINS

$1.75 ALL-WOOL FIGURED FRENCH FLANNELS, $1.50 YARD
The very latest designs for dresses and the overblouse. 12 patterns. 36 to 39 inch.

ALL - WOOL ENGLISH PLAIN DRESS FLANNELS, $1.59 YARD
15 shades to select from, including navy and black; 54-inch.

All-Wool French Delaines at $1.35 Yard
12 designs to select from, for dresses or the overblouse. 30 inches wide.

1 Table of Coatings, Up to $5.00 Yard, On Sale Tomorrow for $3.75 Yard
Owing to the mild season we decided to start the clearance price on Winter Coatings at once. You'll find here French Curl Cloths, Burberry Cloths, plain and fancy weaves.

54-Inch All-Wool Dress Serge, $1.10 Yard
Navy, black and brown. An excellent quality for ladies' and children's dresses.

Ladies, Misses' and Children's Coats at Special Prices

LADIES' AND MISSES' COATS, MADE FROM MARVELLA, BOLIVIA AND CRUSHED PLUSH, FUR TRIMMED AND BEAUTIFULLY LINED THROUGHOUT. PRICES RANGE FROM .....$35.00 TO $70.00

MISSES' AND LADIES' ALL-WOOL VELOUR AND CAMEL HAIR CLOTH COATS, LINED THROUGHOUT, WITH AND WITHOUT FUR TRIMMING. SIZES 18 TO 38. SPECIALLY PRICED SATURDAY AT $18.50

CHILDREN'S COATS, IN MATERIALS OF POLO AND BURBERRY CLOTH, LINED THROUGHOUT. SIZES 2½ TO 15 YEARS. PRICED FROM ..$5.00 TO $16.00

A LINE OF CANTON CREPE DRESSES, TRIMMED WITH BEADS AND PLEATING, IN COLORS OF NAVY, BLACK AND BROWN. SIZES 38 TO 44. FORMER VALUES UP TO $30.00. SPECIALLY PRICED SATURDAY FOR $22.50

FIVE ONLY PURE SILK AND SILK AND WOOL PULLOVERS. REGULAR $7.00. SATURDAY, TO CLEAR AT $3.95

BLOOMERS, MADE FROM STRIPED SATINETTE, IN A GOOD ASSORTMENT OF COLORS. SATURDAY SPECIAL $1.19

2-HOUR SALE, 9 TO 11 A.M.
$1.35 Scotch Fingering Yarn, $1.10 Lb.
NO PHONE ORDERS, PLEASE
4-ply, in shades of grey, heather, khaki, brown, black, white and scarlet.

$3.50 Silkoline Comforters, $2.95 Each
Brand new Comforters, but a special price for Saturday. Large size, well made and well filled. 10 only on Sale at this price. They go on Sale at 9 a.m. Early shoppers get the bargains.

$1.00 'Kayser' Guaranteed White Chamoisette Gloves, Size 6 Only, 10c Pair
(NO 'PHONE ORDERS)

75c Suedette Gloves, 59c Pair
Brown, grey, taupe and black. Sizes 6½ to 8.

HEAVY GREY FLANNEL, in light and dark grey, 29-inch. Regular 70c. Sale price, yard.... **59c**

BLEACHED SATIN TABLE DAMASK, diced design, 60-inch. Regular $1.10. Saturday, yard..... **89c**

LADIES' AND MISSES' KNITTED SILK TIES, in plain and fancy colors. Regular 75c. Saturday, each..... **59c**

UNION FLANNEL, 29-inch, for men's shirts or children's underclothing. Regular 45c. Sale price, per yard..... **35c**

SHIRTING FLANNELETTE, in small dark patterns, heavy quality. Saturday, yard..... **35c**

CLEARING THE BALANCE OF FANCY FLANNEL COLLARS. Regular $1.00 and $1.25. Your choice Saturday for..... **50c**

PURE WHITE AND COLORED STRIPE FLANNELETTE and Colored Checks, standard quality. Regular 25c. Saturday, at..... 5 yards **$1.00**

5 SHADES OF PLAIN SERPENTINE CREPE, FANCY BLOUSING AND PYJAMA STRIPES, 34 to 38-inch. Regular 50c, for half-price, yard..... **25c**

MEN'S PURE LINEN HEMSTITCHED HANDKERCHIEFS. Very special Saturday, each.. **25c**

White Cotton
A one-day special. It is made from super American cotton, 34-inch. Regularly 20c. Saturday, yard..... **15c**

IMPORTED GINGHAMS, in checks and plaids. Regular 25c. Saturday.... 5 yards **$1.00**

VERY FINE ALL-WOOL BLOOMERS, regular and oversize.. **$2.00, $2.25**

ALL-LINEN TOWELLING, in plain white and with border, natural and with stripe. Regular 25c and 29c. Saturday, yard..... **20c**

36-INCH PRINTED VELOUR, for dresses, kimonas and dressing gowns. Regular 60c. Saturday, yard..... **45c**

NEW SANITARY BLOOMERETTES. See them at the Corset Counter, pair..... **$1.00**

HALF-BLEACHED TABLE LINEN, all-linen, 64-inch. Regular $1.50. Sale price, yard, **$1.35**

23 - INCH ALL - LINEN DISH TOWELLING, all-white. Regular 35c. Saturday, yard..... **25c**

FRONT LACED CORSETS. Just a few in sizes 21, 22, 23 and 28 only, that sell at $4.00, to clear at, per pair..... **$2.00**

ENGLISH PILLOW COTTON, extra heavy, plain, open quality; 40-inch. Regular 50c. Tomorrow, yard..... **40c**

2¼ YARDS WIDE HOCHELAGO BLEACHED SHEETING. Regular $1.25. Saturday special at, yard..... **95c**

HALF-PRICE SALE OF PURE SILK HOSE, black, brown, grey and navy shades, 8½ to 10. Reg. $1.50 pair, for.. **75c**

$10.00 Tapestry Arch Curtains, $4.98 Pair
Special Saturday bargain. 3 yards long, with fringed ends. On Sale at 9 a.m. sharp.

$1.35 Window Shades for $1.19 Each
White, cream or green. Mounted on the "Hartshorn" roller. 37 x 70-inch.

50c Curtain Madras, 29c Yard
You have choice of a wide range of patterns, 36-inch. Saturday only.

"Rexoleum" Floor Cloth, 50c Sq. Yard
2 yards wide. Patterns and colorings suitable for any room. Will give long service.

35c Marquisette and Voile for 19c Yard
White, cream or ecru, with taped border, 36 inches wide

$4.00 Axminster Rugs, $2.95 Each
Special price for the one day. Fringed ends, handsome designs, size 27 x 54 inches.

GREAU BALL

CINCINNATI, Ohio, Nov. 14. — George Burns, outfielder, passed out of the National League Wednesday with a record of never having been banished by an umpire in the twelve years he was a big leaguer—ten years with the Giants and two with the Reds.

In forwarding to Burns his unconditional release, President August Herrmann wrote: "I desire to express my appreciation of your services to the Cincinnati club. They have always been more than satisfactory, and I wish you the greatest success in the future."

It is understood Burns has two or three managerial propositions under consideration, Portland, Oregon, being among the clubs seeking his services.

Quality Remains Long After Price is Forgetten. Shop at New Centre and Get Both.

Compare the Quality — *Compare the Prices*

Trimmed Lean Roast of Pork, - -	lb. 18c
Lean Pork Hams, any size, cut -	lb. 22c
Tender Oven Roasts of Beef - - -	lb. 15c
Thick Meaty Pot Roasts of Beef, -	lb. 12c
Thick Roasts of Veal, any size	lb. 18c-20c
Lean Roast of Spring Lamb, - -	lb. 20c

150 Sides of Gunn's Sugar Cured BACON, In the piece. Special - - - **lb. 27c**

Butt Roast of Pork, lb. 20c	Round Steak Roast, lb. 20c	Beef Hearts, lb. 10c
Loin Roast of Pork, lb. 25c	Roasts of Spring Lamb, lb. ...20c	Boiling Cuts of Beef, lb. ...8-12c
Streaky Pork, in piece, lb. ..18c	Small Legs of Lamb, lb. 30c	Minced Steak, 2 lb. for 25c
Pork Sausage, 2 lb. 35c	Prime Rib (rolled) 25c	Boneless Boiling Beef, lb. ...12c

TWO PHONES 760 **192 Charlotte Street** WE DELIVER ANYWHERE

LOCALS

DR. T. P. McCULLOUGH
Eye, Ear, Nose and Throat Specialist, 165 Brock St. Phone 357. dtf

SOCIAL DANCING.
Dancing Lessons, private. 'Phone H. Murduff, 1068-W. 6d-119-4302

SOCIAL DANCING.
Studio, Conservatory of Music. Private or class lessons. 'Phone 355 or 782-J. dtf

CARD OF THANKS
Mr. and Mrs. William Ryland beg to thank their many friends for their kind expressions of sympathy in the death of their mother,, Mrs.

NOTICE.
Radio sets, repaired, rewired or built to order. Expert advice given. 'Phone 54 or call 5 Cricket Place. m.w.f.-129-4101.

RADIO IN THE HOME.
A Radio programme every night is a different programme every night. Members of the Greene Christmas Radio Club can have them at very little cost.— Green Music Store. 2d

ORGANS.
Two very good Piano Case Organs for sale at Lawson's, 144 Hunter Street. The prices will suit you. 3d-117-4309

LADIES' AND CHILDREN'S WEAR.
Stock reducing, a few lines to clear at cost. Real bargains too numerous to be listed. A. V. Law & Co., 126½ George street, over Jordan Bros. store. 2d-115

DO YOU NEED AN ACCOUNTANT?
If you want your books audited or adjusted; if not satisfied with your book-keeping system; if you want your income tax return prepared for this or other years, or want some dispute adjusted. H. K. Middleton, 'Phone 911. dtf

I. O. D. E.
There will be a meeting of the Peter Robinson Chapter, I.O.D.E., on Saturday, November 15th, at 3.30 in the Green Room, Y.W.C.A. 1d-116-4306

JUST TO REMIND YOU
That we are Stenographers and Typists, at your service. Whenever you require letters, statements, reports or anything typewritten neatly and correctly, bring them to us. — Typewriter Service and Supply Co., 332½ George street. Phone 229W. dtf

Dr. C. D. Hewett announces the removal of his office and surgery to 332 Rubdige street (the second house north of Charlotte street. 'Phone 526. Office hours 1.30-4.30 p.m., 7-9 p.m. 6d-117-7174.

ANOTHER $2.00 NOVEL FREE
Get "A Sagebrush Cinderella," a fascinating book-length novel printed complete in Sunday's Detroit Free Press. All leading news stands.—Adv.

TYPEWRITERS FOR SALE.
Underwood, Remington, Royal, Empire, Smith-Premier, Oliver, at special prices. From $10.00 up. Terms if required. Also Typewriters to rent. — **Typewriter Service & Supply Co.**, 332½ George Street. 'Phone 229-W. dtf

OYSTER SUPPER
An Oyster Supper will be given in Bethel Church, Otonabee, on Tuesday evening, Nov. 18th. Cunningham's Orchestra will provide the programme. Admission 50c. Children 25c. 3d 12 14 15 7186

SONG RECITAL
By Dalton Baker, famous English baritone, assisted by his pupil, Mrs. Dorothy Allan Park, soprano, next Monday evening, Conservatory Hall. Tickets $1.00. May be obtained from Conservatory of Music, Kent's Drug Store, and all pupils of Mrs. Park. 2d 12 14 4253

SWEPT TO WEALTH ON A WAVE.
How the chance toss of an ocean wave brought pretty Tosia Shepard the love and wealth she dreamed about. Sunday's Detroit Free Press. All leading news dealers.—Adv.

DON'T FORGET
The Women's Guild of St. Luke's Church are holding a bazaar and supper in the Market Hall on Tuesday and Wednesday of next week. Everybody welcome. 1d 125 4315

RUMMAGE SALE.
Thursday, November 20th, at 2 o'clock, at Reid street hall, also tea room and sale of home-make cooking for Mrs. Horton group of Trinity Auxiliary. Anyone having rummage please 'phone 999W or 977r6. 2d-14-19-4313.

TRUTH VERSUS ERROR.
God not only knows how to work out the difficult problem of man's redemption, but will accomplish this in His own time; and only those who wilfully continue in wickedness (not on account of Adam's disobedience) shall be utterly destroyed (die the second death). According to the false teaching of the orthodox creeds, namely mans' probation ending in this age, endless torments, false meaning of judgment day, etc., the outlook is dismal and hopeless. The gospel of the Lord Jesus, instead of being glad tidings of great joy to all people, would be a misnomer. The gospel, notwithstanding all the false teaching is and will be a glorious success. Jesus shall see of the travail of his soul and be satisfied. Every tear shall be wiped away, no mourning, crying and pain any more, and death shall be destroyed. Rev. 21:4.
1d-115-7258 M. T. BUTCHER.

Saturday Specials

25 Gold-Filled Ladies' Wrist Watches in White and Green Gold with 15 Jewel movements. Complete with a ribbon bracelet. Regular $13.50 for

$9.50

Have one put aside for 'Xmas.

WARNE BROS.
"DIAMOND HALL"
349 George - Phone 880

CHOIR PRACTICE.
The men of All Saints' choir will meet at the home of Mr. Geo. E. Chandler to-night at 7.30.

TRUTH MISSION MEETING.
The regular weekly cottage prayer meeting will be held at 356 Water street to-night. All welcome.

SPECIAL SALE
At Robert's Leather Goods Store, of Robes, Auto Rugs and Horse Blankets, Club Bags and Trunks, Mitts and Gloves, Ladies' Handbags and Purses. 182 Simcoe street. 1d-115-4314.

HAUNTED BY THE GALLOWS
England's veteran hangman driven insane by the 200 murderers he has sent to death. Sunday's Detroit Free Press. All leading news stands.—Adv.

RADIO FOR 'XMAS
The Greene Music Store Radio Club comes just at the right time for Santa Claus. Read to-day's (Friday) large advertisement, or call at the store. 2d-116

SALE OR HOUSEHOLD FURNITURE,
Including library table, 2 living room chairs, brass bed and mattress, kitchen cabinet, dressing table, Findly Quebec stove with oven attached, cook stove, dresser and 2 iron beds, with springs and mattresses, also kitchen chairs and tables, graniteware and fruit and pickles. Apply at 235 McDonnell. 3d-117-4310.

LATE WANT ADS.

TO LET— ONE PARTLY FURNISHED, partly heated room for light housekeeping. Apply 577 Harvey, near London. 3d 117 7283

EPILEPTICS— AT LAST A TREATMENT which stops seizures from first day. No bromides. Narcotics. Guaranteed. Information free. Hunter Laboratories, 207 Main, Little Rock, Ark. 1d 115 7284

FOR SALE OR TO RENT — NEW brick house, 608 Gilmour. Hardwood floors. All modern. Apply 308 Burnham. 'Phone 1158J. 3d 117 7287

FOR SALE OR RENT — 8 ROOMED brick house, 715 George street. Apply 308 Burnham. 3d 117 7288

FOR SALE— A-1 DELIVERY MARE also rubber tire, top buggy. Phone 1903J 3d 117 7285

LIVE FOWL WANTED.

WE ARE PAYING THE HIGHEST price for large birds. Get your local highest prices from S. Cohen, 189 Charlotte street. 'Phone 889J. 26d 140 7289

OBITUARY.

MRS. LEWIS WHITFIELD.
The death occurred at 5.30 p.m. on Tuesday, Nov. 11, of Alena Ingram Hunter, wife of Lewis Whitfield, at her home in North Monaghan. The late Mrs. Whitfield was born 54 years ago in the Township of Cavan, but has lived the greater part of her life in North Monaghan, where by her kindly disposition, wide sympathies and hospitality, endeared herself to all with whom she came in contact.

She leaves to mourn her loss, besides her sorrowing husband, two daughters, Vera and Hazel, and one son, Stanley, at home, two sisters, Mrs. Robt. Dodd of Prescott, Mich., and Mrs. C. W. Byers of Moose Jaw, Sask.; four brothers: Thos., Albert and George Hunter of North Monaghan, and Joseph of Portland, Oregon; one brother, Robert Ingram, of Marlette, Mich., predeceased her almost a year ago.

The funeral was held on Thursday afternoon, interment taking place at the Little Lake Cemetery. The service at the home was conducted by the Rev. M. A. McKinnon, of Knox Church, of which Mrs. Whitfield has long been a member, assisted by the Rev. G. I. Craw, of Springville.

The pall-bearers were: Messrs. Wm. Fisher, Joseph Ingram, Joseph Bell, David Johnston, Bruce Johnston, David Wood.

The many floral tributes testified to the high esteem in which the late Mrs. Whitfield was held by a very wide circle of friends.

MRS. SAMUEL SMITHSON.
The death occurred at Bailieboro on Thursday, November 13th, of Mrs. Samuel Smithson, widow of the late Samuel Smithson, aged 82 years.

She is survived by a family of three sons, Wilfrid of 266 Sherbrooke street, and George F. of 107 Rubidge street, Peterborough, and Albert of Port Colborne, and two daughters, Mrs. John Creba, of Kerrobert, Sask., and Mrs. William Lunney, of Bailieboro.

The funeral will be held on Saturday at 1.30 p.m., from the residence of her son-in-law, Mr. William Lunney.

Rev. Canon Allan, of Christs church, Bailieboro, will officiate.

FUNERAL ON TUESDAY.
The funeral took place on Tuesday of Madeline Victoria Lomax, nine months old daughter of Mr. and Mrs. A. Lomax, 405 London street. The little girl died on Sunday last. Rev. Dr. R. C. Blagrave, of St. John's Anglican church, officiated, and interment was made in Little Lake cemetery.

TO CLEAN MATTRESS
Use the vacuum cleaner frequently on the mattress to insure its freedom from dust.

BIRTH.
PRIMEAU. — On Wednesday, 12th November, 1924, to Mr. and Mrs. Jack Primeau—a daughter.

Dr. Goodwin Chiropractor
PALMER GRADUATE
106-108 Barrie Building.
Lady Attendant. 'Phone 431
Hours: 10-12 a.m., 2-4 and 7-8 p.m.
Office Closed Tuesday evenings, and Thursday afternoon and evening.

Broken Eyeglasses
Promptness in making repairs to broken eyeglasses so that patrons will not have very long waits for badly needed eye helps, is a special feature at FOWLER'S OPTICAL PARLORS. This service has been brought to the very highest efficiency.
Consultation Free.
A. A. FOWLER
Phm.B., Eye Specialist.
Ground Floor. - 372 George Street.

DR. N. D. FOOTE
Chiropodist and Foot Specialist
Special treatment for corns, bunions, ingrown nails, fallen arches, and all abnormal foot conditions.
107 BARRIE BLDG.,
Office 1730W; Residence 1449J
'Phones:—
Hours—9-12; 2-5.30
Evenings—By appointment.

Here We Are Again!
Oranges, Sweet and Juicy..25c.
Grapefruit, 6 for .....25c.
Sweet Potatoes, 4 lbs 25c
Fresh Vegetables, Head Lettuce, Leaf Lettuce, Cauliflower, Spinach.
Fresh Fish at all times.
ASTA Brothers
2 STORES:
City Fruit Market
206 Charlotte Street
'Phone 953
Quality Fruit Store,
Opposite Capitol George St.
'Phone 2152

Specials For Saturday in HOME-MADE CANDY

Maple Fudge	20c
Peanut Krisps	20c
French Creams	20c
Assorted Cholocates	20c
Brazil Taffy	40c
Pecan and Brazil Roll at, per Pound	50c

Many Other Popular Kinds at Low Prices.
Ice-cream, Sundaes, Sodas, and Soft Drinks Served at All Times—at
The Marathon Candy Kitchen and Ice Cream Parlor

"It's confidence that does it."

Celery Bunch of doz. as dug $1.25
—2 BUNCHES 25c - - AND - - 2 BUNCHES 35c—
This Celery is Home-grown, of very fine quality, and we offer it in the best shape for storing. Much superior to the imported Celery. Keeps well in a cool place. Should not be washed for Storing.

Guest Ivory Soap, packed, 12 neatly wrapped Cakes, in a Carton to sell for	49c
Allen's Fresh Apple Juice, sweet and delicious, Gallon	60c

VEGETABLES AND FRUIT

Head Lettuce, extra good, each,	20c, 25c
Leaf Lettuce and Parsley, Bunch	5c
Squash, Green and Golden	15c, 20c, 25c
Pie Pumpkin	10c, 15c, 20c
Oranges, Dozen	25c, 50c, 70c
Grapefruit	4 for 25c and 3 for 25c
Grapes, Red, Lb.	25c
Sweet Potatoes, 3 Lbs. for	25c
Spanish Onions, 3 Lbs. for	25c
Tolman Sweet Apples, Peck	70c
Cranberries, Lb.	20c
Parsnips, Peck	40c

COFFEE
We have a wonderful blend of highest grade Coffee that we want a few more users to try, and offer it at Special Price of, Lb. 60c

RAISINS
Spanish Table Raisins, Loose, very large and meaty, Lb. 25c

SNOW APPLES
We have some excellent Home-grown Snow Apples, extra nice for eating, per Peck 70c

CHEESE SPECIALS

Genuine Swiss Cheese, Le Superbe Brand, packed in a box of Six portions, Box....	65c, or 2 Portions 25c
Camembert Cheese, also packed Six Portions to a Box, Box	55c
Portions, each	10c
Roquefort Cheese, Lb.	60c
Kraft and Cream Cheese, Lb.	40c
June Cheese, 1924, Lb.	30c

SUNDRIES

Fig Bar Biscuits, Lb.	25c
Matches, 3 Packages for	28c
Jell-O, 3 Packages for	25c

SHORTBREAD
Robertson's REAL SCOTCH Shortbread, packed in Tin Boxes, each, 90c
Peek-Freen Shortbread, Tin Boxes $1.00

PORTER S. WHITE CO.
334 George Street - - - Phone 1960 - 1961

RIN-TIN-TIN
The famous Police Dog in a great melodrama—"FIND YOUR MAN"
CAPITOL

The Evening Examiner

VOL. LV., No. 115 — PETERBOROUGH, SATURDAY, NOVEMBER 15, 1924 — PRICE THREE CENTS

PROBABILITIES.
Moderate and fresh westerly winds; fair and cool to-day and on Sunday.

Greater Bargains Monday, BRASS BUYS HICKEY'S BANKRUPT STOCK, 345 GEORGE ST.

"FENCES" SOLD LOOT OF THIEVES WITH THE PERMISSION OF POLICE

Mr. Justice Coderre, Presiding at Montreal Police Investigation, Convinced of Collusion Between Second-hand Dealers and Thieves For Sale of Stolen Property.

SOME REPURCHASED BY OWNERS.

MONTREAL, November 15.—That the police knew the partners of thieves and permitted them to exist was the denunciation of Mr. Justice Coderre, investigating commissioner, who is enquiring into Montreal police affairs, yesterday afternoon following evidence which showed that second hand dealers had received stolen property, when there was good reason to believe that such had been stolen, and had sold it back to its original owners, some of whom in repurchasing it, were acting under the advice of the police.

His Lordship listened to many revelations centreing on the business affairs of two second hand dealers named Mendelson, and called the attention of the chief of police to these men in emphatic terms, declaring that he was absolutely convinced they were in collusion with thieves

$3000 Jewel Robbery.

Mrs. Albert Drouin testified yesterday that she had been robbed of jewelry to the value of $3000. On reporting the theft she was asked by Detective Gauthier, she said, to go to the store of Simon Mendelson to identify some jewelry there. She found only a small part of her own property and Mendelson told her she could have it for $35, and on the advice of Detective Gauthier she consented to re-purchase it. She gave Mendelson a post-dated check.

In the course of conversation Mendelson advised her to buy a new lock for her apartment, which she did, discovering later that this was one of a number that had been stolen from a hardware store.

Following her check to Mendelson, she saw Inspector Egan, who advised her to stop the check, and she left her re-bought jewelry with him.

She notified Mendelson of what she had done, and the latter phoned her that the individual who had sold him the jewels had been in the store and that he (Mendelson) could have located the rest of her property.

Constable Rebuked.

Constable Jolin, one of Montreal's "speed cops," told at the police inquiry yesterday morning how he had stopped Ald. Desraches and reproved him politely for exceeding the speed limit, and had been rebuked by the Alderman in terms which he did not consider polite. The Alderman had called him "good for nothing" and told him he was not fit for the service, and that there were too many men like him around. A little later he had been removed to a different station.

Captain Sauve told the court how, after he had taken a great many actions against a certain club in the city in 1922, for running a dance hall without a license, most of them entirely unsuccessful actions, a license had been issued without any report having been asked from him.

Captain Sauve declared that Ald. Sansregret told him he was interested in the club.

Chief Belanger testified that he knew very little about the dancing club in question. He remarked that it was only a case of a license for dancing being transferred.

A son of former Chief Campeau, gave evidence that he had obliged certain officers by placing bets for them, but the bets were inconsiderable, and as a matter of fact, the place where the bets had been made had been raided.

Captain Sauve said he had seen some quite good and important people there. He had once met Judge Murphy, a western woman judge, there. No effort had ever been made to hamper him in the various actions he had taken against that club in the courts.

SAW NIGHT LIFE.

EDMONTON, Nov. 15. — "Yes, surely, Captain Sauve saw me in the Plaza Club. He took me there himself," said Magistrate Emily Murphy, of Edmonton, yesterday, commenting on the mention of her name in the Montreal police probe despatch. "I think I saw every night club in Montreal, and my visits were in practically every instance made under the direction of Captain Sauve. This officer is the head of the narcotic squad in Montreal, and when I was in the city some two years ago and wished to learn something of the night life there, Chief Belanger detailed Captain Sauve to show me around. Captain Sauve impressed me as a very fine officer, upright and sincere in his work. He seemed to have thorough knowledge of conditions in Montreal, especially in regard to what may be called its night life.

"I was only there as a visitor, and it was not for me to make any comments at that time. The only suggestion I made to the Police Chief was that the children should be removed from the night clubs and a few days later I saw by the papers that this had been done.

"Yes, the Plaza Club wasn't the only night club Captain Sauve saw me in. The Venetian Gardens was another, and there were many others of descriptions and kinds."

GREAT RECEPTION TO GEN. BRAMWELL BOOTH

Golden Jubilee As Salvation Army Officer Celebrated.

LONDON, Nov. 15.—(Canadian Press Cable.) —A great reception was tendered to General Bramwell Booth, head of the Salvation Army, by a large gathering of Salvation Army workers, last evening in Albert Hall. The occasion was the celebration of the general's golden jubilee as an officer of the organization. General Booth, in reminiscent mood, referred to the days when the army was not only little known but disliked and when the fondest dreams of its founder could not have embraced the hope that the flag of the Salvation Army would fly in upwards of seventy countries as it does today.

Bramwell Booth was born in 1856 and was educated privately. He commenced his public work in 1874 and was chief of staff of the Salvation army from 1880 to 1912 when he succeeded his father, the late General William Booth, as head of the organization.

HEAVY SINGERS BANNED TO PIT

While Songless Beauties Would Act in Ethel Leginska's Opera.

NOVELTY AT LEAST.

BERLIN, Nov. 15. — (Canadian Press). — The Tetrazzini, Destinns and Leo Slezaks will have to sit modestly in the orchestra pit, singing their parts as though they were solo flutes or bassoons, while the Pickfords, Talmages and Valentinos will act on the stage, when the new opera by Ethel Leginska, New York pianist composer, and orchestra conducted, is produced.

Miss Lekinska, who within the past two months has surprised prejudiced critics by conducting world-famed orchestras in Munich, London, Paris and Berlin, in a manner acknowledged to be superior to many males, insists that the fact that a prima donna is gifted with an unusual voice does not necessarily make her a good actress.

"Why should a big fat man be exhibited on the stage, throwing out his hands dramatically in the stilted fashion of bygone times, just because he sings well? I want good actors on the stage for my opera and good singers in the pit to make a perfect ensemble with the orchestra."

Miss Leginska's opera has for its libretto Thackeray's story, "The Rose and the Ring."

OPIUM SMOKING DENS ARE STILL OPEN TO WOMEN

Far East Quotes Ideals of Western Civilization in Ironic Argument.

RIGHTS OF WOMEN.

International Opium Conference Decides to Omit Women From Excluded List.

GENEVA Nov. 15—Whether women should be permitted to enter public dens in the Far East formed the subject of a lengthy debate at Friday's session of the international opium conference and before the question was settled various speakers brought in the French revolution, the league of nations covenant, women's rights and the leadership of France and Britain as exponents of perfected civilization. Eventually the conference decided to omit the word "women" from the list of persons who should be excluded from opium smoking dens.

Incidentally M. Van Wettum, of Holland, president of the conference ruled that it was undesirable in an agreement being framed by the conference to refer to opium smoking houses as "dens' because he thought the word den implied something inquitous. He requested that places authorized in the convention be known as "public smokers" as a more proper term for such establishments which are under government control.

Racial Discrimination

The French draft of the convention originally provided that entry to public opium smoking houses should be prohibited to Europeans, women and minors. China succeeded in having the wrod Europeans deleted by contending that reference to Europeans involved racial discrimination against Asiatics because it implied that Europeans should not mix with Asiatics. Alfred Sze, Chinese minister to the United States, thought that each country could exclude Europeans but that it would be best not to put the exclusion in cold type.

Japan led the campaign to remove the reference to women basing its stand on the idea that the prohibition of women involved sex discrimination. Supported by the Chinese delegation, M. Sugimura, chief of the Japanese delegates declared that when the French revolution proclaimed the rights of man it subsequently proclaimed the rights and equality of women.

Moreover he said, the covenant of the league itself insisted on equality of treatment for men and women and that while he did not want women to enter opium dens, it seemed to Japan most unfair in principle to exclude them.

The European delegates seemed non-plussed, and M. Sugimura appealed to the Chivalry of France and Britain to stand for womens' rights.

Question of Propriety

Replying to Japan, M. Clinchant of France, declared he merely wanted to remark as a Frenchman that there was no historic relation between the French revolution and opium smoking. The question of excluding women was simply one of public decency and propriety and whatever the conference decided France would continue to bar all women from smoking houses in Indo-China. Britain made similar announcement for the British colonies.

The Chinese who contended that Chinese residents in Far Eastern colonies outside China can obtain opium too easily, argued for complete suppression of opium dens because they breed crime and make new opium addicts. Authorization of opium dens, however, remains in the convention.

Supervision of Sales

Another main topic of debate of this convention to curtail opium smoking was whether the sale of opium should be entirely in the hands of government employees. Britain favored this system insisting that all opium agents should be prohibited from accepting commissions on sales and be paid fixed salaries.

France objected to the appointment of state employees because their official status would make it more difficult to discharge them when the government found them negligent or culpable, but agreed to a system of strict governmental supervision of all opium agents.

OPPOSITION TO LEADERSHIP OF LLOYD GEORGE

Captain Benn Declares He Will Not Recognize Him As Party Head.

WANT OF TRUST.

No Other Prominent Liberal Has Approved Incipient Revolt—Survey Defeat.

LONDON, Nov. 15. — (Canadian Press).—An incipient revolt against former Premier Lloyd George holding joint leadership of the Liberal party with H. H. Asquith was Friday's development in the plain-speaking which has surrounded that party since its poor showing in the recent elections.

Mr. Lloyd George was rejected by the Conservative party in the famous caccus in October, 1922, which put an end to the Coalition Government and brought Stanley Baldwin into leadership of the Conservatives. The Labor party never would have anything to do with Mr. Lloyd George. Now, while Mr. Asquith "is journeying to Egypt to consult the Sphinx on the Liberal riddle," as Austen Chamberlain, the Secretary of State for Foreign Affairs, facetiously remarked in a speech on Thursday, Captain William Wedgewood Benn, an influential member of the Liberal party, has written a letter to a prominent Liberal organ, declaring he cannot in any way, directly or indirectly, acknowledge Mr. Lloyd George as his leader in the House of Commons.

Captain Benn declares it was not defective party organization that brought about the Liberal disaster.

"The vital fault," he says, "is want of trust. The people have no confidence, and rightly so, in Mr. Lloyd George."

It is pointed out in political circles that of the few Liberals elected to the Commons, most are strong adherents of Mr. Lloyd George, and that, if the movement against the former Premier should grow, it would not be among the Liberal parliamentarians, but among the Liberals outside.

Thus far, no other important Liberal has come out in support of the protest of Captain Benn who was re-elected to Parliament in the elections, but it is known that strong differences exist in what remains of the Liberal party, and that there is some division respecting allegiance to Mr. Lloyd George and Mr. Asquith.

REFER BRITISH DISPUTES TO LEAGUE OF NATIONS AS A GUARANTEE TO DOMINIONS

Proposal Of Viscount Grey Designed To Avoid Recurrence of Friction in Imperial Relations Like That Of 1922.

LONDON, November 15. Canadian Press. — Viscount Grey of Fallodon, in a speech here on Friday, which was widely broadcasted, suggested the employment of the league of nations as a safety valve in connection with imperial relations in foreign affairs.

Viscount Grey made the suggestion when dealing with the problem of developing the independence of the self-governing dominions, yet maintaining the unity of the whole. He emphasized the need for frequent consultations between the Dominion and Imperial premiers, in order to secure a united British front.

In order to guard against embarrassment and perplexity on the part of the Dominions on any occasion of an unforseen crisis, like that in connection with the Near East in 1922, when an intimation was given Dominions that if Great Britain had to go to war she would like assurances of help from the Dominions, Great Britain might promise the Dominions to refer any dispute with a foreign power to the international court of justice of the league of nations, or other arbitration, as a guarantee that the Dominions would not be called upon suddenly to take a hand in a dispute the merits of which they had not had time to consider.

Lord Grey expressed the opinion that the Dominions then would know where they stood and would agree to regard any power that refused arbitration in case of a dispute, as the aggressor, and would give support in upholding the principle of arbitration, which was endorsed at the Imperial Conference in 1923.

TOBACCO 'CURSE' NEXT EVIL FOR DRYS' ASSAULTS

The "Weed" To Be Tackled After Liquor Has Been Mopped Up.

SPENCE'S PROBLEM.

Asks Whether Canada Is Nation or Series of Provinces —Quebec Convention.

MONTREAL, Nov. 15.—"Whether Canada is a nation or merely a series of provinces 'is the problem that perplexed the Rev. Ben. H. Spence, Canadian secretary of the world's league against alcoholism at Friday afternoon's session of the Quebec prohibition federation.

If Canada is really a nation Mr. Spence believes that the slogan of the temperance worker should be "On to Ottawa, On to Ottawa—a nation of prohibition law".

Mr. Spence was not willing to believe that the autonomy of the provinces should govern in this matter and he further believed that it would not be necessary to read the province of Quebec out of confederation on account of a nation wide prohibition campaign. The convention closed yesterday and the workers were happy at the thought that it was the biggest and most successful convention of its kind yet held."

Officers for the year were elected as follows: President, Rev. J. G. Potter; Vice-Presidents, H. S. Ross, K. C., and W. A. Kneeland; Treasurer, W. S. Jones; secretary Rev. E. I. Hart, the honorary officers as: President, Dr. J. R. Dougall; vice-presidents, E. I. Rexford; A. O. Dawson, Dr. F. W. Hamilton, Mrs. David Scott and Mr. J. Oliver.

Col. The Rev. Dr. S. L. Brengle a Salvation Army worker of New York declared that people such as the temperance workers will clear the world of all its evils. When the liquor traffic is got rid of the tobacco curse will be tackled and obliterated.

Rev. Mr. Spence said:— "We want a nation wide prohibition law. It does not matter about on Quebec's toes—Quebec is capable of looking after itself and we will not read it out of confederation on account of prohibition".

He regretted the border situation with so many bootleggers and smugglers in the traffic, and concluded by declaring that all the provinces should combine and march on to Ottawa for a national campaign.

POLICE POSTED ALONG THE SPANISH BORDER

Vigilance By French Against Smuggling of Arms.

PERPIGNAN, France, Nov. 15.—(Canadian Press).—French Customs and gendarmerie posts along the Spanish border have been strengthened and the Spanish police are exercising the utmost vigilance in view of unconfirmed reports that groups have been gathering in the Pyrenean regions and that a number of automobiles have been seen going back and forth with passengers, arms and ammunition.

"was so late in the season they would not do anything. A barrel of fruit has been packed, to be sent to the Sic

Want to sell a phonograph?
Use a want ad paragraph.

USE A WANT AD

If inconvenient for you to call at the Examiner Office, 'phone 1600 and and give you the cash rate, 1c per word, figure or letter first insertion, ½c. per word for subsequent insertions.
We will call for the advertisement
All orders in before noon to be called for will appear same day.

ANDERSON ARREST STIRS VANCOUVER

Went To San Francisco As Solicitor For Vancouver Exporters.

VANCOUVER, B.C., Nov. 15.—(Canadian Press).—No small sensation has been created in local legal circles by the arrest of F. R. Anderson, a leading attorney of this city, in San Francisco, where he had gone as a solicitor in the interests of his clients.

The Vancouver Bar Association is watching the proceedings closely and stands ready to offer assistance in case Mr. Anderson should require it.

Protest, in fact, has already been made to Ottawa, and it has been learned here that the Minister of Justice is making a full investigation of the circumstances. What adds to the complications of a case that threatens to become an international "cause celebre" is the fact that Mr. Anderson's first connection with the Consolidated Exporters was at the instance of the British Columbia Government, which insisted on the export houses forming a single concern in order better to control the situation.

The connection was merely that of legal advisor and such it has remained.

ROYAL TO-NIGHT TWO SHOWS

At 7 and 9 O'clock, To See the Greatest Picture, King of Wild Horses.

Another big house saw "The King of Wild Horses" at the Royal last night, and nothing but praise is heard of the production. So that all who wish may see the picture to-night, there will be two shows—one at 7 and one at 9 o'clock. Don't miss it, or you will miss a most enjoyable programme.—Advt.

VETERANS DOCKED FOR ARMISTICE DAY PAUSE

Six Hundred Express Resentment at Manchester City's Action.

LONDON, Nov. 15.—(Canadian Press Cable).—Much feeling was evinced by six hundred ex-service men employed in the gas main department of the Manchester corporation when they opened their pay envelopes Friday to find they had been docked two shillings and three pence for two hours compulsory stoppage of work on Armistice Day, Nov. 11.

AUSTRALIAN WANTS RECIPROCAL TRADE

Canadians Must Buy More Australian Produce Sydney Merchant Says.

VICTORIA, Nov. 15.—(Canadian Press).—The Canadian public will have to buy Australian produce more than at present, if the reciprocity trade agreement is to be a success, stated Sir Mark Sheldon, well-known Sydney merchant, and formerly Australian Commissioner to the United States, who passed through here on the liner Niagara Friday morning for Vancouver, en route to England.

"You must," he declared, "show Australian firms that you mean business, so that the serious adverse balance of trade between Canada and the Commonwealth may be adjusted. Canadian exporters can not expect Australians to favor reciprocity while the balance is overwhelmingly in favor of the Dominion against Australia. There is also the fact that the future of this principle, now very limited in its scope, is capable of indefinite expansion if the department of trade between the two countries is conducted vigorously."

JUST BANQUET JOKE.

Fake Telegram Started Rumor That Reached Premier Baldwin.

OTTAWA, Nov. 15. — (Canadian Press).—Premier King received yesterday a cable from Premier Baldwin of Great Britain, denying the press reports carried in Canadian papers to the effect that he had sent personal congratulations to Grote Stirling, M.P., who successfully contested the constituency of Yale, B.C., for the Conservative party at the recent by-election.

"No truth whatsoever in press report," reads the cable from Premier Baldwin. "Would be grateful if you would give emphatic denial on my behalf." The table is signed "Stanley Baldwin."

SIX REPORTED DEAD IN FLORIDA WRECK

Ground Undulated Like Sea —House of Dutch Officials Razed.

MIAMI, Fla., Nov. 15.—(Canadian Press).—Six persons were reported killed and 29 injured early last night when a Florida East Coast train was wrecked at Wabasso, near Vero, Fla., according to telephone information received by the Miami Herald.

The wreck, according to the report, was caused by the derailment of passenger train No. 29, southbound.

Physicians and nurses were called from Sebastian and Vero to care for the injured. There were said to have been 25 persons in one coach that was wrecked. The injured are being taken to hospitals at Fort Pierce. Coroner Sumner at Fort Pierce went to Wabasso to hold an inquest, it was reported. The accident occurred at 6.10 o'clock.

FARMER AND TWO HIRED MEN KILLED BY TRAIN

Driving Car and Didn't Notice Train—Boy Escaped.

TILBURY, Ont., Nov. 15.—(Canadian Press)—George Morris, sr., of Tilbury East township and his two hired men, Allie McCausland and James O'Boyle, were instantly killed by a Michigan Central Railway flyer the Wolverine while crossing the track in the Morris automobile, a half mile west of Fletcher, about six thirty last night.

Robert the 11-year-old son of Mr. Morris was in the car with the three men and he escaped with slight injuries. Robert declared no one noticed the train until it was on them.

GIRL MISSING.

Last Seen With Stranger In Coupe at Tilbury.

CHATHAM, Ont., Nov. 15. — (Canadian Press).—Margaret Phalcox, a sixteen-year-old Port Alma girl is reported missing. According to the information in the hands of the county police the girl left home about a week ago to take care of an aged woman in Wheatley and on Monday night left that town to attend a dance in Tilbury. It is thought she went to Tilbury in a coupe carrying a Michigan license driven by a stranger. The couple were seen in Tilbury during the evening but no trace of them can be found since that time.

THE PETERBORO RANGERS.

THE REGIMENTAL Q. M. STORES WILL BE OPEN ON MONDAY AND TUESDAY EVENINGS, NOVEMBER 17TH AND 18TH, FOR THE TAKING IN OF UNIFORMS. ALL MEMBERS WHO HAVE HAD UNIFORMS DURING THE PRESENT SEASON MUST GET CLEARANCE FOR THIS CLOTHING BEFORE PAY WILL BE ISSUED.
(SIGNED) W. G. HALL, MAJOR, A. O.C. PETERBORO RANGERS.
2d-117 4329

ROBBED MAIL BAGS.

SASKATOON, Nov. 14.—Theives got away with about $4,000 from two mail bags at the Biggar, Sask., post office Thursday night. They obtained entrance through the windows. The bags were found to be slit open and the money removed.

EUCHRE PARTY,
AT ST. ALPHONSUS' LYCEUM, MONDAY EVENING, NOVEMBER 17TH. GOOD PRIZES.
1d116 4336

PIANO SNAPS FOR SATURDAY, ONE FIRST-CLASS UPRIGHT PIANO AT $135.00, FOR SATURDAY ONLY.
ONE GERHARD HEINTZMAN PHONOGRAPH, AS GOOD AS NEW. SATURDAY ONLY $65.00. —E. V. WARNE, 325 GEORGE ST. PHONE 1238. 2d116 4317

THE ENGINEERING INSTITUTE OF CANADA, PETERBORO BRANCH.

THE EXECUTIVE COMMITTEE DESIRES TO REMIND ALL MEMBERS AND AFFILIATES THAT THE ANNUAL BANQUET OF THE BRANCH WILL BE HELD AT THE EMPRESS HOTEL AT 7.30 P.M., TUESDAY, NOVEMBER 18TH. 1d116 4335

OOL - - 3 p.m.
SERVICE - 7 p.m.
GIRLS' PICTURE
Night at 7 O'Clock. No Fee or ollection. Just Come.

PROMINENT MEMBERS OF GREAT BRITAIN'S NEW CABINET

SIR LAMING WORTHINGTON EVANS.

WINSTON CHURCHILL.

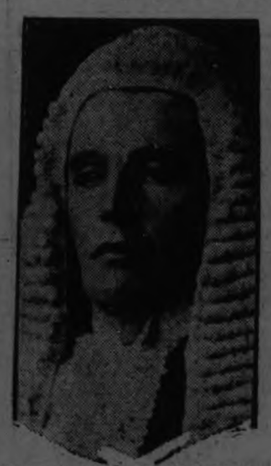

THE EARL OF BIRKENHEAD.

SIR WILLIAM JOYNSON HICKS.

Premier Stanley Baldwin has called these four eminent Britishers to positions in his Cabinet. From left to right they are: Sir Laming Worthington Evans, Secretary for War; Winston Churchill, Chancellor of the Exchequer; the Earl of Birkenhead, Secretary for India; and Sir William Joynson Hicks, Home Secretary.

that organized agriculture in On-

GIVE PHOTOGRAPHS
6
Weeks to Christmas
The ROY Studio
Phone 368

FOR SALE

A Frame Cottage for sale on easy terms. A bargain.

$5,300.00 will buy a Brick House on west side. Fully modern.

100-Acre Farm, good land, all tillable, in first-class condition, brick house and good out-buildings; six miles out. Price, $9,700.00. See this.

Several Houses to rent.

W. H. TAYLOR
Real Estate & Insurance
163 Hunter St. W. Phone 1462

PERSONAL

EPILEPTICS— AT LAST A TREATMENT which stops seizures from first day. No bromides, Narcotics. Guaranteed. Information free. Hunter Laboratories, 207 Main, Little Rock, Ark. 1d 115 7284

MATRIMONIAL AND FRIENDSHIP Photo Magazines, 20c; no stamps. Sent privately sealed. Box 5, Isherwood, Ont. e-t-f 1980

SITUATIONS VACANT

$5 SELL HOUSEHOLD NECESSITIES— greatest imaginable demand; have business of your own, make five dollars up daily; capitol or experience unnecessary. B. Garretson, Brantford, Ont. 12d 118 7022

TEAMING AND CARTING

WANTED — MOTOR CARTING, ALL kinds, long or short hauling. Beatty Bros. 'Phone 2169-991r2.

BUSINESS CHANCES

SHOE STORE WELL LOCATED IN Ottawa's business section. Low rent, clean stock, can be reduced to your own figures, very little cash will handle. Nice living quarters over store. Apply 7253 Examiner. 3d 116 7253

INSURANCE.

FRANK A. BLACK—209 Barrie Bldg., Peterborough, Ont., representing Manufacturers' Life Insurance Co. 'Phone 808, Residence 2230.

BARRISTERS AND SOLICITORS

J. W. REID—Barrister, Solicitor, etc. Successor to A. E. Dixon, 397 1-2 George street. 'Phone 620.

GORDON & O'BRIEN — Barristers, Solicitors, Notaries. Money to loan on easy terms. Special attention to Patents and Trade Marks. Phone 219. G. N. Gordon, K.C., M.P., J. A. O'Brien.

S. T. MEDD—Barrister, Solicitor, Notary. Office over the Dominion Bank, corner of George and Simcoe streets. Telephone No. 22. Private funds to loan at current rates upon easy terms.

PECK KERR & McELDERRY, Barristers, Solicitors and Notaries. Office, Water street, Peterboro. Money to loan at the lowest current rates of interest on easy terms of payment. E. A. Peck, F.D. Kerr, V. J. McElderry.

O'CONNELL & CORKERY—Barristers, Solicitors and Notaries. Money to loan at the lowest current rates of interest. Daniel O'Connell, John R. Corkery, Hunter street, two doors west of the Post Office.

DUMBLE & JOHNSTON—Barristers, Solicitors, etc. Office, over the Toronto Savings and Loan Company, George Street. D. W. Dumble, K.C., W. Johnson.

HALL & HALL—Barrister, Solicitors and Notaries Public, Hunter street, Peterborough next to St. John's Church. Money to loan at the lowest rates of interest. E. H. D. Hall, Basil D. Hall.

MOORE & WEARING — Barristers and Solicitors, 408 Water street, opposite the Post Office. Money to loan at the lowest current rates of interest. Jos. Wearing, M.A.

R. R. HALL—Barrister, Solicitor, etc. Peterboro, Ont. Office, corner of Hunter and Water streets, over the Canadian Bank of Commerce. Trust Funds to loan on easy terms of payment.

JAMES FORDYCE STRICKLAND—Barrister, Solicitor, Notary Public. Peterboro. Phone 191. Money to loan. 375 Water street.

WILFRID F. HUYCKE, Barrister, Solicitor, Notary Public. 395 Water street. Telephone 239.

OSTEOPATHY.

DR. WILL A. SETTLE—Osteopathic Physician Office in Crown Apartments, 124 Hunter street. Corner Water and Hunter streets. 'Phone 649. Office Hours, 9 to 11 a.m. 2 to 5 p.m. and 7 to 9 p.m.

MEDICAL.

DR. BUCHANAN, F.R.C.S., Edinburgh M.R.C.S., Eng., L.R.C.P., London, Eye, Ear, Nose and Throat Specialist. Hours 9-11, 2-4 p.m., and 7-8 p.m. 'Phone 519. Office, corner Water and Murray streets.

DR. C. C. CRAGG— Eye, Ear, Nose and Throat Specialist. Office 295 Charlotte street, formerly occupied by Dr. Neal. Hours—9-11 a.m., 2-4 p.m., 7-8.30 p.m. Telephone: House 980J. Office 2185.

DR. C. B. WAITE M.D. C.M.
POST GRADUATE LONDON, ENG.
300 CHARLOTTE STREET
Special Attention Heart and Lungs 'Phone 244.

MONEY TO LOAN.

We have funds to loan on Real Estate Security at the lowest rates. GORDON & O'BRIEN, 'Phone 219.

SALES HELP WANTED

AN OPPORTUNITY TO EARN YOUR Christmas Shopping Expenses. Earnings from $10 to $30 weekly, from now until Christmas. Whole or spare time, with our line of personal greeting cards. Samples free. Write for information. Master Kraft Greeting Card Company, Toronto, Ont. 12d 117 4141

FOR SALE.

FOR SALE— BEST AND BIGGEST wood value in city. W. H. Baker, Peterboro Planing Mill, Dublin street. Telephone 676F. 26d 126 6856

FOR SALE — 2 CANARIES WITH cages, also Pomeranium pup. Apply 134 Dufferin. 'Phone 1704F. 3d 117 7276

FOR SALE — A WARM PORTABLE hen house. Apply 'Phone 1130F. 3d 116 7241

FOR SALE—GRAND JEWELL HEATer, almost new. Cheap. 225 Lake St. 3d 11-13-15-7171

FOR SALE — 2 MEN'S WINTER Overcoats, sizes 38 and 40; Black Persian Lamb furs, scarf and muff; 1 pair ladies' laced boots, size 5; ladies' hats, etc. Will sell very cheap. 571 Water street. d3 117 7279

FOR SALE—GOOD PERSIAN LAMB coat, 45 inches long, with deep collar. Call in the evenings at 587 Homewood avenue. 3d 118 7302

FOR SALE—OILCLOTH AND CONGOleum, attractive patterns, 40 and 45c yard. Men's brand new heavy overcoats, all colors, $15 up. Men's and boy's sweater coats and pullovers reasonably priced. Peajackets, first quality, all sizes $7 to $7 1-2 Men's watches $1 up. Smith's Stores 390-394 Aylmer. 3d 116 7239

FOR RENT— GARAGE. APPLY 375 Downie street. Mrs. Mulholland 3d 116 7250

FOR SALE — GOOD HARDWOOD slabs, per load cut, $12.50; half load cut, $6.50; Spie, apples, per barrel, $5.00; Starks, per barrel, $4.25; Gainers per barrel, $4.25. Also orders taken for potatoes off car at 75c per bag. Call 1363J. Wm. Lunn. 6d 119 7251

FOR SALE—WHITE GLASS PORCH. Good condition. Apply 138 Hunter street east. 3d 116 7248

FOR SALE— AT HICKEY'S SHOE store, 169 Hunter street, boy's shoes $2.75; Misses' shoes, $2.50; woman's cushion sole, $4.50. 3d 116 7245

FOR SALE—LARGE QUEBEC HEATer also good sewing machine. Cheap Apply 255 George street. 3d 117 7280

FOR SALE — ELECTRIC WASHING machine, bought new three months ago. Cash price $135.00. Terms can be arranged. Apply Box 4327, Examiner. 3d 118 4327

FOR SALE—2 GAS STOVES, 1 large and 1 small. In good condition. Apply 307 Boswell Ave. 'Phone 1005W. 3d 117 7262

FOR SALE— GENT'S WHEEL IN good condition. Apply 433 Chamber street. 3d 116 7257

FOR SALE— A CHILD'S SET OF white furs, 1 set of Black Fox Furs 367 Bethune street. 3d 117 7273

FOR SALE — HORSE WAGGON, sleighs and harness. Apply 301 Louis street. 6d 119 7256

FOR SALE—ONE LOUNGE, FLAT top desk iron bedstead, also large table. Apply 636 Union. 3d 116 7214

FOR SALE—PHONE 1937 for HEAVY hardwood slabs, mixed wood, mixed slabs and kindling. Prices reasonable. W. J. Fitzgerald, Park and Romaine streets. 26d 138 7122

FOR SALE—GOOD SKUNK CHOKER Never worn. Apply 174 Adaline. 'Phone 1485J. 3d 116 7209

FOR SALE — McLAUGHLIN BUICK engine. Apply 699 Harvey. 3d 116 7226

FOR SALE— SOFT WOOD $6, $7 AND $9 per cord, Hardwood, $9, $11, $13 and $14 a cord, cut 12". 'Phone 650 Purdy's Lumber Co., (nights 1922M) 26d 139 7221

DRY WOOD FOR SALE

BODY HARDWOOD 1-2 CORD 12", $7.00; Hardwood Slabs, 1-2 cord 12", $6.50; Mixed Slabs, load, 12" $4.50; Hemlock slabs, (heavy) 12" $4.75. Thompson's wood yard, corner Rink and George street. Phone 1026J or 2260. 26d 141 7306

FOR SALE—1 COOK STOVE SILVER King, Heaters, from $4 up; Extension table $10; Marble top table; $10 Parlor tables, chairs, couches, 1 Morris chair $4.50; Mahogany china cabinet, Cream wicker baby carriage. J. Boorman, 243 McDonnel street. 3d 116 7227

FOR SALE—50 HORSE BLANKETS (government) for sale, real bargains. 150 bed blankets, pure wool, single and double, weight 9 to 10 lb. pair, suitable for lumber camps pair $4.50, single $2.25. Also cross cut saws, 5 1-2 feet, pure steel, $4.50. Solid steel axes 4 to 4 1-2 lbs weight, $1.28 axe handles 25c. All kind tools cheap. Smith's Stores, 390-394 Aylmer. 3d 116 7246

FOR SALE — BRASS BED [illegible] plete with new all wool [illegible] COM- 3-piece mahogany parlour, [illegible]attress, holstered in tapestry, [illegible] suite, up- living room table, [illegible] fumed oak round extension ta[illegible] morris chair, gas stove, improved [illegible]ble, 3 burner blinds, curtains, [illegible] Quebec Heater, lows (all feath[illegible] cook stoves, pil- various other [illegible]er) $2.25 pair and Furnishing [illegible] articles. The Economy House, [illegible] Store, Opposite Opera 3d 116 7244

FOUND

FOUND— AT RIVERSIDE PARK open face silver watch. Owner may have same at 68 Sophia street. 3d 116 7237

FOUND—A HOUND, OWNER MAY same by proving property, and paying for advt. Apply 52 Wolsley St. after 6 p.m 3d-118-7290

LOST

LOST—TUESDAY AFTERNOON, TWO five dollar bills. Finder please leave at Examiner. 3d 116 7229

LOST —ONE MOTORCYCLE CHAIN, one driving glove and one horn. Please 'phone 897. Reward. White's Cycles & Sports Ltd. 3d 118 4333

LOST— BLUE WOOL SCARF ON Wednesday evening, on Gilmour or Simcoe near Park or on Downie, between Simcoe and Hunter. Finder 'phone 521. 1d 116 7305

LOST— BLACK, WHITE AND TAN hound dog. Anyone found harboring same after this date, will be prosecuted. Return to 27 Aylmer St. 3d 116 4239

LOST— FIVE GALLON DELIVERY can, screw top. Finder please notify Canadian Oil Co., or 'phone 655 3d 118 7303

LOST — BLACK AND WHITE short-haired dog. Has white on face collar, chest and legs. Please notify G. McCartney, 474 Roger street 'Phone 1641W. 3d 118 7291

FOR RENT

TO RENT —ELECTRIC VACUUM cleaner. 'Phone 1681W. 18d 122

FOR RENT—HEATED OFFICE ON George street. Apply 437 George street. dtf

FURNISHED HOUSE, SOUTH CENtral, near car line. Modern conveniences. Exceptional opportunity for small family only. 'Phone 848J. 3d 117 7271

HOUSE TO LET — 105 LOCK ST., 7-rooms, electric, gas, furnace and garage. Three piece bath. Terms reasonable. Key at 711 Water street 'Phone 1856J for particulars. 6d 121 4331

TO LET — HOUSE. MODERN EXcept furnace. Apply 199 Murray St. 3d 117 7265

TO RENT — FURNISHED FRONT bedroom. All conveniences. 'Phone 1475J 3d 117 7277

TO RENT—SEVEN ROOMED STRICTly modern house. All newly decorated. Central. Apply 540 Waterford street or 'Phone 1986F. 3d 116 7219

TO RENT—HOUSE CENTRAL RENT moderate. Apply James Lewis, 167 Hunter street or 'phone 818W. 3d 118 7294

TO RENT—THREE UNFURNISHED rooms. Central. Apply to 539 Waterford street. 3d 118 7299

TO RENT—SNUG, CLEAN HOUSE, six rooms. Conveniences. Garden. North Central. Reasonable. Apply 183 Antrim. 3d 116 7242

TO RENT — 7-ROOMED CEMENT block house, modern, central; also 6-roomed house on Hart avenue. Apply 677 Water street. 3d 118 7295

TO LET — PARTLY FURNISHED, partly heated rooms for light house keeping. Apply 577 Harvey near London. 3d 117 7283

TO RENT — LARGE FURNISHED front room heated. Use of all conveniences and 'Phone. 'Phone 1848F. 3d 118 7301

TO RENT—HOUSE, CENTRAL. APply 427 George. 'Phone 1021J 6d 119 7225

TO RENT — COMFORTABLE 5-roomed brick house. Conveniences. Everything in first class condition. Rent $18. Apply 585 George street. 3d 118 4324

TO RENT—FURNISHED OR UNFURnished kitchen and bedsitting room heated on bathroom flat to adults only. 593 Chamberlain. 3d 116 7211

TO LET—6-ROOMED HOUSE. ALL conveniences. Apply 709 George St. 3d 116 7235

TO RENT—STONE HOUSE, 2 ACRES market garden well worked. East City bordering on Little Lake. Will rent house without garden. City water and electric lights. Apply C. H. Rogers, 'Phone 151. 5d 117 7185

TO RENT — SIX-ROOMED BUNGAlow Benson avenue, hardwood floors, furnace, fireplace. All conveniences Rent very low for good tenant. Immediate possession. 'Phone 1014J. 3d 118 7298

TO RENT—$12 PER MONTH; SMALL 5-Roomed House, south, handy to C. G. E. Apply 293 Dalhousie st. 5d-116-7152

GARAGE TO RENT — PHONE NO. 1235w or call 509 King street. 6d-117-7143

TO RENT — FEW GOOD GARAGES also storage, central. Apply owner J. J. McBain, 118 1-2 Hunter street, 'phone 186[illegible]W. 11d 119 4170

TO RENT— HEATED APARTMENTS also [illegible], garage. R. C. Braund. 10d 118 0978

FOR RENT — OFFICES, BANK OF Toronto Building. Heated. dtf

FOR RENT

MODERN HEATED APARTMENT IN Bank of Commerce Building. Immediate possession. Apply 437 George street. dtf

TO RENT— NO. 173½ SIMCOE ST., Suitable for store or office. Immediate possession. Apply 437 George street. dtf

LIVE STOCK FOR SALE

FOR SALE— A-1 DELIVERY MARE also rubber tire, top buggy. Phone 1903J 3d 117 7285

FOR SALE— 6 STORE HOGS. APPLY Jas. Collins, Douro, 'Phone 311 ring 14. 3d 118 4332

FOR SALE—ONE FIRST CLASS PERcheron foal. W. D. Sargent, 'Phone 4572W. 3d 118 7144

AT AUCTION ON THURSDAY, NOV. 20th., at 1 p.m., at Harold Cathcart's just west of Springville, 10 fresh milk cows, with calves at foot 10 cows due to freshen soon. Balance milkers and stockers, including 3 Jersey heifers and one Jersey cow. 3d 118 7304

POULTRY AND EGGS

DUCKS FOR SALE— PURE BRED Pekin Drakes, $2.00 each. Apply Harold Bolton, Indian River, Ont. 3d 116 7238

LIVE FOWL WANTED.

WE ARE PAYING THE HIGHEST price for large birds. Get your local highest prices from S. Cohen, 189 Charlotte street. 'Phone 889J. 26d 140 7289

HELP WANTED—Female

WANTED — A GOOD RELIABLE woman would like work by the day. 'Phone 513J. 3d 117 7224

WANTED—LADIES TO CROCHET jackets and bootees at home. Wool supplied. Apply Elliott Mfg., Co., Rink street. 3d 117 7266

WANTED— AT ONCE, EXPERIENCed chocolate dipper. Apply at the Marathon Candy Kitchen. 3d 117 7274

HOUSEKEEPER WANTED, SINGLE lady. Box 7282, Examiner. 3d 117 7282

WANTED —EXPERIENCED DINING room girl. Apply White House. 3d 116 7223

HELP WANTED—Male

MEN WITHOUT PREVIOUS SALES experience make good with us. You can too. We will help you make good Excellent opportunity, exclusive territory. Write at once to The J. R. Watkins Company, Dept. SK, Hamilton, Ontario.

WANTED— FIREMEN, BRAKEMEN, beginners $150-$250 (which position?) Railway, Box 6992, Examiner 3 4 5 8 10 11 15 17 18 22 24 25 6992

WANTED—GROCERY STORE MANager. Full particulars in application (confidential). Box No. 7236, Examiner. 3d 116 7236

WORK WANTED

WANTED— YOUNG BUSINESS MAN with seven year's experience with large retail concern, desires suitable business position in Peterboro. Best of references furnished. Apply Box 7243 Examiner. 3d 116 7243

WANTED — COMPETENT WIDOW with boy of 12 requires position as housekeeper. No objection to country life. Good references. 'Phone 1945W. 3d 117 7281

WORK WANTED—WOMAN WANTS work, a few hours daily. Apply 131 Rubidge. 3d 117 7272

FURNACES TO ATTEND, WIDE EXperience cleaning, repairing, heating saves you coal. Will call and see you. Bull. 'Phone 2263W. 5d-116-7147

WANTED — RAGS, BONES, OLD stoves, copper, brass, zinc, rubber, auto tires, wood ashes. Will send a man and clean your cellar or ash house free of charge. Address Stevens, 364 Mark street, or 'phone 2083. 26d 2066

AGENTS WANTED

$40.00 WEEKLY TAKING ORDERS for B. & E. silk and fancy silk and wool hosiery. Your commission daily. No collections or delivering. Write B. & E. Mfg. Co., Dept. 29, London, Ont. Nov. 1-8-15-22-29-4123

DISTRIBUTING RELIGIOUS LITERture pays Christian men and wo[illegible]men $30 to $50 weekly until Chr[illegible]stmas. Liberal guarantee, com[illegible]mission besides. May work spa[illegible] time. Mr. Conrad, Spadina [illegible] Building, Toronto. w s tf

$300.00 A MONTH TO DISTRIBUTE everyday household necessity in rural and small town districts. No money needed. Million dollar firm behind it. Write for particulars, state territory desired. H. K. JOHNSON, 246 Craig St., W., Montreal. 1d-116-7254

HOSIERY AGENTS — $60 WEEKLY selling hosiery direct in offices, factories, houses; exclusive territories. Prices cheaper than stores. Dept. 386 Triangle Mills, Box 2503, Montreal. s tf

MAKE MONEY AT HOME—$1 TO $2 an hour for your spare time writing show cards for us. No canvassing. We instruct and supply you with work. West-Angus Showcard Service, 29 Colborne Building, Toronto. dtf

$10.00 A DAY TAKING ORDERS FOR B. and E. Silk Hosiery. Your pay daily. No collecting or delivering. Write the B. and E. Manufacturing Co., Dept. 29, London, Ont. 8-15-22-29-4123

AGENTS, SPARE OR WHOLE TIME for our Trees and Shrubs. Liberal pay. Complete free equipment. Welland Nursery Co., Welland, Ont. 4d-8, 15, 22, 28, 4, —226

POWER.

Scientists says one pound of matter or material, has 600,000 million horse-power locked up in its atoms.

He doubts if man will ever learn how to unlock that power. Unlocking it would be easier than handling it once it were released. Man's not ready yet for the discovery. Giving him control of atomic power would be like handing a loaded shotgun to a strong, inquisitive baby. The first and prompt result of harnessing of atomic power would be another World War.

AUTOS FOR SALE

FOR SALE — CHEVROLET SEDAN in fine condition, 1922 Model. Very reasonable. 'Phone 782J. 3d 116 7233

CAR FOR SALE — $110 TO-NIGHT, takes Ford touring, 1921 model, in good running order. Apply Stewart 255 George street. 1d 116 7307

FOR SALE—FORD TOURING CAR, good working order. Good appearance; will deal on phonograph. Peel's Garage. 225 Lake street. 3d 11-13-15-7172

FORD SEDAN, POSITIVELY LIKE new, has to be sold at once and will be greatly sacrificed. Cash or time. 39 Conger street. 'Phone 515J 2d 116 7268

LATE MODEL FORD COUPE IN wonderful condition. 5 good cord tires, bumper and several other extras. Will take $325 if sold this week. 39 Conger street. 'Phone 515J 2d 116 7267

NOTICE

NOTICE

CHIMNEYS AND FURNACES CLEANed. 'Phone 1851W. 26d 131 7011.

WINDOW CLEANING, J. A. FOSTER, 585 Patterson street. 'Phone 1763J. Storm windows cleaned and put up. 12d 125 7222

IF YOUR CLOCK NEEDS CLEANing or repairing, allow me to give you an estimate. Write, W. H. Slade 41 Frank Street. 3d-11-12-15-7151

HAIRDRESSING

HAIRDRESSING AND MANICURING By Mrs. Johnston, 515 Albert st., telephone 2027W. 7d-118-7145

WANTED—ANY MIDDLE AGED WOman desirious of a comfortable home for the winter, please call at 111 Rubidge street. 3d 117 7275

MISS WARDLAW & MISS MARTIN, 485 Donegal street. High-Class dress-makers from Scotland. Prices reasonable. Own material made up. Hours 9 a.m. till 6 p.m. 5d-116-7155

NOTICE— DIGGING, SEWER CONNECTIONS work. Water connections. Plug Sewer. Reasonable. Apply 404 Dublin street. Phone 111m. 6d-116-7136

TAXIDERMIST WORK DONE. HAVE your specimens mounted. Apply 156 London or 'Phone 878. 24d 120 6723

NOTICE—HENRY BROS., CARPENters and builders. Estimates given on new and repair work. Hardwood flooring a specialty. 'Phones 1024 or 2009W. 148 Murray street.

WM. KELLAR, PAINTING, PAPERhanging and graining. Prices reasonable. 'Phone 2942F. 8d 120 4288

HOUSES, REAL ESTATE

FOR SALE — NEW HOUSE ON Monaghan Road; centre hall plan; oak floors throughout. Moderate price. Terms to suit purchaser. Apply 437 George street. dtf

FOR SALE OR RENT — GARAGE. Apply Box 7255, Examiner. 3d 116 7255

FOR SALE OR RENT — 8 ROOMED brick house. 715 George street. Apply 308 Burnham. 3d 117 7288

FOR SALE—FIVE ROOMED STUCco house on Younge street. Lights and gas. Price $1,500.00. Small payment down and the rest in rent payments. Apply Younge street. 3d 116 7210

FOR SALE OR TO RENT — NEW brick house, 608 Gilmour. Hardwood floors. All modern. Apply 308 Burnham. 'Phone 1158J. 3d 117 7287

FARM FOR SALE — TO CLOSE AN estate, being composed of lot No. 23 on the 9th concession of Emily, comprising 75 acres; also 10 acres in Ennismore, lot No. 1, 6th Concession. The above property will be sold to the highest bidder. It is without question one of the finest grain and stock farms in the country. Address all communications to Patrick Hennessey, 149 6th Street, New Toronto. 11d 117 4159

WANTED

WANTED TO BUY—A HOUSE around $2,400 by a widow with four children. North of McDonnel street, preferred. Box 7260, Examiner. 3d 116 7260

WANTED— TO HEAR FROM OWNer of good farm for sale. State cash price, full particulars. D. F. Bush, Minneapolis, Minn. 20 25 8 15 22 29 3971

WANTED—FOR IMMEDIATE POSsession two or three, warm, furnished rooms, for light housekeeping or with board, with refined people, reasonable. Particulars and 'phone, to Box 7232, Examiner. 3d 116 7232

WANTED— VICTROLA IN GOOD condition. Must be cheap. 'Phone 1588M. 3d 117 7269

DUCHESS?

Baroness de Styrcea, international beauty, is about to become the Duchess of Westminster, according to reports from Vienna. The baroness, a daughter of a Lutheran minister, is a former actress. Like the Duke, she also has been married before.

BABY CARRIAGES, ETC.

FOR SALE—CREAM WICKER BABY CARRIAGE. Apply 294 Reid Street.

Tenders For Garbage

Sealed tenders addressed to the City Clerk, Peterborough, and endorsed "Tender for Garbage Removal", will be received up to 5 o'clock on Wednesday, the 26th day of November, 1924, for the collection and removal of ashes, garbage and other refuse. The area included and other particulars may be obtained at the office of the undersigned. The lowest or any tender not necessarily accepted.

S. R. ARMSTRONG,
City Clerk.

3d-11-13-15-4269

NOTICE TO CREDITORS

In the Matter of the Estate of John Alfred Horner, late of the City of Peterborough, in the County of Peterborough, gateman, deceased.

NOTICE is hereby given pursuant to Section 56, Chapter 121, R.S.O., that all persons having claims or demands against the estate of the said John Alfred Horner, deceased, who died on or about the 11th day of September 1924, are required to send by post prepaid or deliver to the undersigned solicitors, on or before the 15th day of December 1924, their Christian and surnames and addresses with full particulars in writing of their claims and statements of their accounts, and the nature of the security, if any, held by them duly verified by statutory declaration.

And Take Notice that after the said 15th day of December 1924, the said executors will proceed to distribute the assets of the said deceased among the parties entitled thereto having regard only to the claims of which they shall then have notice, and said executors will not be liable for said assets or any part thereof to any person or persons whose claim shall not have been received by them or by their solicitors at the time of such distribution.

Dated this 1st day of November 1924.

GORDON & O'BRIEN,
395 and 397 George street, Peterborough, Ontario, Solicitors for the Executors. 4d 1 8 15 22 4128

7-roomed Brick, all modern, very central; take small house........... $5000
7-roomed Brick, all modern, Central; good buy. $4500
6-roomed New House, all modern, oak floors, electric range $4000
6-roomed Cottage, very central — $2500
6-roomed Frame, new, south $2100
7-roomed Brick House, two acre lot 40 apple trees, good location on highway $2000
Many good farms, all parts, for Sale or Exchange. See our listing.
A number of Good Houses to Rent.

P. E. Rutherford Agency
282 George Street — 'Phone 142J

STUK-KOTE

THE EVERLASTING STUCCO ASSURES AN
IDEAL HOME
and can be applied over wood lath, metal lath, new and old brick or old frame work.
ALL KINDS OF
BUILDERS' SUPPLIES
and COAL

Thos. A. Rehill Co.
210 Wolfe St. (near C.P.R. Station)
'Phones — Office 245, Night 1543W.

H.P. LINDSAY AGENCY CO.

All Kinds of Insurance Written. 24 FIRST CLASS COMPANIES.

List your houses to rent with us. We have good tenants waiting for good clean houses.

For sale, we have places from $1200 to $18,000, in all parts of the city.

Now that the fall is coming, don't forget that fire insurance. We have some of the best companies, both tariff and non-tariff (24 Companies to choose from).

We can give you protection of the best in Fire, Life, and Automobile Companies.

THE SECURITY LIFE COMPANY guarantees the profits on their policies. Why buy a pig in a bag?

H. P. LINDSAY, District Agent.
Office 'Phone - 341.
H. P. Lindsay, Residence 1291W

GOING TO BUILD?

SEE OUR MODEL of 1924 Ideal Bungalow Home, built to scale. It shows exact appearance of finished House. 'Phone 1261W for appointment.

A. B. CUNNINGHAM
331 Reid St. Builder & Contractor.

NOTICE TO CREDITORS

In the Matter of the Estate of Catherine English, late of the City of Peterborough, Widow, Deceased.

NOTICE is hereby given, pursuant to Section 56 of the Trustee Act, R.S.O., 1914, Chap. 121, that all creditors and other shaving claims or demands against the estate of the said Catherine English, who died on or about the twenty-eighth day of September, 1924, at the City of Peterborough are required on or before the twentieth day of November 1924, to send by post, prepaid, or deliver to Johnston Stewart Chambers, the executor of the last Will and Testament of the said deceased or his Solicitor, their Christian names and surnames, addresses and descriptions, the full particulars in writing, of their claims, a statement of their accounts, and the nature of the security, if any, held by them.

And take notice that after such last mentioned date the said executor will proceed to distribute the assets of the said deceased among the parties entitled thereto, having regard only to the claims of which he shall then have notice, and that the said Executor will not be liable for the said assets or any part thereof to any person or persons of whose claim notice shall not have been received by him at the time of such distribution.

JOSEPH WEARING, 408 Water Street, Peterborough, Ont., Solicitor for the said Executor.

DATED at Peterborough, this 23rd day of October, 1924.

4d-25-1-8-15-4027

NOTICE TO CREDITORS

In the Matter of the Estate of Thomas Levi Payne, late of the Township of Dummer in the County of Peterborough, Retired Storekeepr, Deceased.

NOTICE is hereby given pursuant to Section 56 of the Trustees Act R.S.O., 1914, Chap. 121, that all creditors and others having claims or demands against the estate of the said Thomas Levi Payne, who died on or about the nineteenth day of August, 1924, at the Township of Dummer are required on or before twentieth day of November, 1924, to send by post, prepaid, or deliver to William Alfred Bickell and James Wellington Robertson, the administrators of the estate of the said deceased or their solicitor, their Christian names and surnames, addresses and descriptions, the full particulars in writing of their claims, a statement of their accounts, and the nature of the security, if any, held by them.

And take notice that after such last mentioned date the said administrators will proceed to distribute the assets of the said deceased among the parties entitled thereto, having regard only to the claims of which they shall then have notice, and that the said administrators will not be liable for the said assets or any part thereof to any persons or persons of whose claim notice shall not have been received by them at the time of such distribution.

JOSEPH WEARING, 408 Water Street, Peterborough, Ont., Solicitor for the said Administrators.

DATED at Peterborough, this 23rd day of October, 1924.

4d 25 1 8 15 4026

B. C. SHINGLES
I handle the best grades of British Columbia Shingles at best prices. Roofing and roofing materials our business.
FRED. H. ROWAN
607 Weller St. Phone 851

INVEST YOUR VICTORY BOND MONEY IN THE FOLLOWING FOR GOOD RETURNS:

$3,700.00—Red Brick, 7 rooms, 3-piece bath. Furnace. Oak floors.
$3,200.00—6-Roomed Brick, 3-piece bath. No furnace. Excellent shape.
$1,950.00—5-Roomed Bungalow, 2-piece bath. Lot 50'x180'.
$4,200.00—Very central; modern brick complete plumbing, garage.
Two Furnished House to rent. One on Charlotte street; other near Normal School, $30.00 and $35.00 rent.
Four More New House being erected on Victoria Heights, on Charlotte and Monaghan Road. Good profit can be made by securing a lot or two right now. Let's talk it over.
Fifty Acres Good Clay Loam with modern House; 3-piece bath. Frame barn, drive shed, large hen house and etc. With complete equipment Exchange for city house.

H. J. McCANNON.
140 Simcoe street. 'Phones 46J-772
Nugent Phone 1693M.

100 Acres of Good Land, 80 acres working, balance pasture and wood comfortable stone house, good barn other outbuildings, 3 miles from Peterborough. Price $7,500.00
100 acres of land, 80 acres working land, balance is pasture and wood, new brick house with furnace, good barn, 6 miles from City. Immediate possession. Price.......... $8,000.00
Brick House, all improvements, situated in the north end, large lot, good terms and immediate possession. Price $4,650.00
Brick House, partly modern, situated in the north end, newly decorated, large lot with barn suitable for garage. Immediate possession. Price $3,500.00
For particulars and inspection, apply

J. T. O'CONNELL & CO.
136 Hunter Street
'Phones: Office 376; Residence 1359
Mr. A. Mills, Agent, 'Phone 1493W.

FOR SALE.

$5,500—Red Brick Double House. Central, modern, except furnace.
$3,200—7-Roomed Brick House, all modern except furnace.
$3,500—Brick and Stucco Bungalow. Would take a couple of Lots.
$4,500—Brick and Stucco new Bungalow. Would exchange for Farm. Large Duplex House. Would exchange for Smaller House.
$2,500—6-Roomed Red Brick; water and light; good lot and stable.
$2,500—6-Roomed Stucco Bungalow. Would take Cheap Car or Lot.
Several Good Houses to Rent.
Money to Loan at current rate.
Several Good Farms to Exchange on City Property.

J. CHAMBERS & CO.
364 WATER STREET.
'Phones: Office 1719J; Res. 1594W.
Gordon Adams, Agent. 'Phone 1165M

Telephone 790 When You Want Your
Piano or Organ Tuned
Player Pianos a Specialty
All Work Guaranteed
W. H. CUNNINGHAM
560 Weller Street

CHINA PAINTING
Mrs. Langley McCarthy Teaches Biscoffs' New and Beautiful Work in
CHINA PAINTING

COAL—COKE—WOOD
Stove, Nut, Pea, Anthracite, Nut Coke, Pocahontas, Hillman Coal, Hardwood, Hard Slabs, Mixed Slabs.
H. H. DINSDALE.
'Phone 188, 191½ Charlotte St.

HOUSE
TO LET—Six Rooms. Central. Low Rent.
ALL SIZES RUBBER AND LEATHER BELTING FOR SALE
A. LOW & CO.
385 Bethune street
'Phone 697: nights and holidays 1027.

HARDWOOD LUMBER FOR SALE
2" Maple and Birch, would do for Stable Flooring or any such like work.
THE PETER HAMILTON CO., LIMITED.
3d 116 4293

DAVIS-THOMPSON COMPANY, LTD.
Insurance and General Agency
433 GEORGE ST. PHONE 40

[illegible]ated by Lantern Views.

[illegible] HALL
[illegible]UPPER - 11 a.m.

4% INT[illegible] Half-Yearly, Paid on Deposits

One Dollar opens an account. Special facilities afforded Depositors for the convenient transaction of their business, and accounts are subject to cheque withdrawal.

For Sums of $100 and upwards this Company's Debentures are issued in terms of one to five years.

Bearing INTEREST Half-Yearly at - - - 5%

TORONTO SAVINGS AND LOAN CO.
435-437 George Street
Peterborough

THE GUMPS—BLAMELESS ANDY

CAMPBELLFORD AND DISTRICT

Prize Winners at Road Race Receive Prizes Before Admiring Audience—Social Events.

CAMPBELLFORD, November 15. —The first six boys coming in at the Marathon races on the morning of Thanksgiving day were given their prizes on Friday night, at the Regent Theatre. Mayor A. J. Meyers called the boys to the platform and spoke a few words of congratulation to them and presented the different prizes. These prizes are given from contributions in money donated by the citizens of Campbellford, principally the business men.

The citizens' cup was won in 1920 by James Dickson, Ranney street; in 1921, by Roy Loucks, and for the last three years by Leo Bush, who retains the cup.

The other boys to receive prizes were: Thornton Ibey, John Poulton, Percy Bland, Berthold McPherson and James Heptonstall. Leo Bush also received a prize.

The Campbellford Cloth Company have placed large signs, one on the north side, and the other on the south side, painted on the high water tank. The letters are very large and painted in white and can be seen plainly all over the town. Even at night the signs show up clear.

Mrs. Herbert Beattie, Sebastopol street, had a pretty reception on Friday afternoon. Mrs. James Beattie of Toronto, and Mrs. H. O. Richardson, Queen Street, received with her.

The reception room and dining rooms were nicely decorated with pink candles and shades. Miss Enid Richardson attended the doors. Mrs. A. L. Malcolm invited the ladies to the dining room, where Mrs. G. A. Payne and Mrs. E. F. Richardson poured tea and Misses Helen Wood and Lily Weston served the dainty lunch prepared by the hostess. A great many ladies availed themselves of the pleasure of attending this reception.

November Meeting.

The November meeting of the Ladies' Aid of St. Andrew's Church met on Thursday afternoon in the ladies' parlor. Miss Buchanan, president, was in the chair. After the business part of the meeting a short programme was given: A splendid reading, "The Value of the Church to the Community," and a solo, "Consolation," by Mrs. R. W. Scott.

The next meeting will be held on the second Thursday in December. This will be the annual meeting when the election of officers will take place.

Mrs. Bert Stephens, Rear Street, and Mrs. Cecil McCullogh, of Seymour, held a supper on Thursday night at seven o'clock for the Mission Circle of St. Andrew's Church. About thirty were present, and a nice sum of money raised. Each member of the Circle is expected to raise a special offering in some special way, and this is the way these two members took of raising theirs.

The supper was given at the home of Mrs. Stephens, and all enjoyed the splendid supper and social evening.

Seymour West Institute.

The November meeting of the Seymour West Institute was held at the home of Mrs. Charles Macoun on Thursday afternoon, 13th November, 1924, at half-past two, fifteen ladies being present.

Mrs. Robert McCullogh, the first vice-president, was in the chair.

The Institute ode was sung and the Lord's Prayer repeated.

After the minutes were read by the secretary and signed, the names on the membership roll was called.

There was considerable discussion as to the way prizes be given to the schools.

On the motion of Mrs. Marown and Mrs. Thomas Dunham, and carried, a committe composed of Mrs. Robert McCullogh, first vice-president, and Miss May McArthur, secretary, be appointed to look over the prize-list and decide which schools would get the prizes, and that the prize money be given to the teachers by the secretary.

The secretary read a letter from the Department of Agriculture about holding demonstration courses on canning fruits, vegetables and meats.

The Institute decided that as it was so late in the season they would not do anything. A barrel of fruit has been packed, to be sent to the Sick Children's Hospital in Toronto, as soon as possible.

The secretary received a parcel of Christmas seals from the Muskoka Hospital, asking the Women's Institute to sell them and the money to be donated to the Hospital. The Institute decided to send them back, as the school children are selling them.

A reading entitled, "A Might Have Been Expected," was given by Miss Jessie Brown.

A lunch was then served by the girls of the Institute, and a social hour spent.

The meeting closed with the National Anthem.

Mr. A. Winters and his daughter, Miss Minnie, Wellington street, entertained Mr. and Mrs. George Lucy and the Sunday school choir at their home on Friday night. A most enjoyable evening was spent with singing and games and at the evening's close refreshments were served. A vote of thanks was tendered Mr. and Miss Winters for their hospitality.

Mr. D. A. Mitchell, Grand Road, has rented part of the house in which he lives to Mr. and Mrs. Hugh Innes, who moved in on Wednesday.

Mrs. Walter Scott and little daughter, of Orillia, who has been visiting at the home of Mr. and Mrs. Wm. Bateson, Victoria street, returned to their home on Saturday.

Mr. Harry Atkinson, River Road, who has been away deer hunting, returned on Friday night. He was successful in getting a deer..

Mr. Roy Bell, Balaclava street, left on Friday morning to visit his mother at Frankford, who is very ill. Not much hope is entertained for her recovery. She has been very ill for some time.

Mrs. J. C. Anderson, Queen street, had her tonsils removed the first of the week and is slowly regaining her usual health.

Mrs. James E. Johnston, Queen street, is visiting in Peterborough this week, with her son, Mr. Thos. Johnston.

Miss Henry Baker, River Road, leaves for Peterborough on Saturday night, to visit her husband, who is in the hospital with a very sore eye. She received word on Thursday that it is not getting any better, and it is feared he may lose the one eye. She will be the guest of Mr. and Mrs. Gash while in Peterborough.

FAVOURS LEAGUE.

Viscount Grey Suggests Use of League as Safety Valve.

LONDON, Nov. 15. — (Canadian Press).—Viscount Grey, of Fallodon in a speech here yesterday, which was widely broadcast, suggested the employment of the League of Nations as a safety valve in connection with Imperial relations in foreign affairs.

Viscount Grey made a suggestion when dealing with the problem of developing independence of the self-governing Dominions, yet mantaining the unity of the whole. He emphasized the need for frequent consultations between the Dominion and Imperial Premiers in order to secure a united British front.

SHIMMYING BANNED.

New Britain High School Issues New Set Rules.

NEW BRITAIN, Conn., November 15. — Shimmying and dancing on a dime is banned in dances at the New Britain high school by a written code issued by the faculty of the school. It requires that—

1—The young woman is not to have her arm around her partner's neck.

2—The young man's arm must be above his partner's waist.

Three—The posture involving the concave appearance of the young woman's back is to be averted.

4—The practice known as "shimmying" is forbidden.

5—Dancing that is confined to a small portion of the floor is forbidden.

6—The practice known as "cutting in" is forbidden.

MAY SIDE-TRACK AMSTERDAM.

PARIS, November 15. — Amsterdam's failure to show more aggressiveness in starting preparations for the 1928 Olympic Games has aroused the International Olympic Committee. They may be awarded to Los Angeles.

A Little "Pape's Diapepsin" Corrects any Disordered Stomach

At once! Ends Indigestion, Dyspepsia, Gases, Heartburn, Acidity or any Stomach Distress

The moment your stomach rebels, chew up and swallow a little Pape's Diapepsin. Distress goes at once.

For Indigestion, Dyspepsia, Gastritis, Flatulence, Heartburn or any distress in stomach, nothing else gives such comfort as this pleasant, harmless corrective, digestive and antacid.

Millions of the best of families always keep a large 60 cents package at hand—they know its magic and druggists guarantee it.

IN MILLBROOK AND DISTRICT

Impressive Service Held at the Soldiers' Memorial —Personals.

MILLBROOK, Nov. 15.—An impressive service was held at the Soldiers' Memorial on the morning of Armistice Day, Rev. J. Wilks being chairman. About fifty of the citizens gathered for the occasion and the pupils from the school paraded to the monument where the adresses were given.

Rev. F. H. Howard led in prayer, and Rev. G. S. Gervan read the Scripture lesson. Rev. Canon Allen was the principal speaker eulogizing in his remarks the memory and sacrifice of the men who died on Flander's Fields that liberty and democacy might be preserved.

A wreath was placed at the base of the Memorial before the gathering dispersed, the evergreen being typical of the obligation resting upon those at home to keep perpetually in remembrance those who have gone, and what they fought and died for.

The Memorial to the "Soldiers of Millbrook and Cavan who fell in the Great War, laying down their lives for World Freedom", was unveiled on Thursday June 23rd 1921, by Brigadier General W. B. King, D.M.C., D.S.O. General Officer Commanding Military District No. 3. The names inscribed are:

Millbrook: T. W. Allen, H. E. Bennewith, W. L. Carveth R. J. Cochrane, J. C. Campbell R. J. Huffman R. J. Hogan T. G. McCorry, J. R. McBride, W. H. Orr, J. P. Sloan.

Cavan: C. Bennett, A. Ball, T. Dee N. B. Elliott, N. M. Fair, B. Fisher W. Grist, E. Guest, A. Hawkins, E. R. Hodges, A. Hann, J. Hardy, G. Jendin, A. Jardine, D. James, G. F. McKnight, F. A. Newton, J. A. Sisson, A. E. Shaw T. Whalley.

Rev. Cannon and Mrs. Allen motored to Toronto, on Thursday, expecting to return Saturday evening. Mrs. L. H. Winslow accompanied her parents and will visit her daughter, Miss Audrey, who is attending Bishop Strachan School.

Mr. I. E. Needham was a visitor to Peterborough on Thursday.

Judge L. F. and Mrs. Clarry expect to leave for their home in Calgary on Saturday. Their stay in the East has been extended owing to the recent death of their only son, the late Trevor Clarry.

Grace Presbyterian Church, Millbrook, will observe its 91st anniversary on Sunday, November 23rd, Rev W. A. Beemer, of Cobourg, being the preacher of the day. An outline of the church history will be given and the list of former ministers read. Special music is being prepared for the occasion. The annual thankoffering will be taken up.

D. H. Ellis has returned from his annual deer hunt in the Nipissing District with two fine deer as trophies of the chase. A large timber wolf shot by the doctor's brother, W. Ellis of Toronto, which the doctor also brought home, has attracted much attention among local sportsmen. It was shot while chasing one of the hounds—a difficult feat and one taxing skill of the marksman to the utmost.

Mrs. G. Locke Mr. and Mrs. J. Mc Knight were visitors in Peterborough on Thursday.

The School Cadets will attend divine worship at the Methodist church on Sunday, November 16th., at 7 p.m. Rev. F. H. Howard will preach. The afternoon service is at the Zion appointment at 2.30 p.m.

Mr. and Mrs. G. E. Burnham motored to Peterborough, on Thursday Mrs. F. W. Burnham accompanied them.

Poppies were sold in the village on Armistice Day, under the auspices of the local branch of the Great War Veterans' Association. The sum of $12.00 was realized which will be remitted to the Christie tSreet Hospital, Toronto. The thanks of the G.W.V.A. are extended to those who assisted in the sale of the flowers and to the general public for their support of a worthy cause.

OBITUARY.

MRS. JAMES DUNLEY.

HASTINGS, November 15. — The death occurred in Percy, on Friday, of Bridget Burns, widow of the late James Dunley, in her 64th year.

The deceased had been in excellent health up to Wednesday, when she suffered a paralytic stroke.

Six children are left to mourn her loss: three sons, John of Detroit; William of Hastings; and Daniel at home; and three daughters: Elizabeth and Mary at home, and Mrs. James Perrault, of Hastings.

The funeral will take place on Monday. Requiem mass will be solemnized at the Church of Our Lady of Mount Carmel. Interment in the Roman Catholic cemetery.

JOHNNY FARREL IN LEAD.

VIRGINIA BEACH, Va., November 15. — Johnny Farrell, of New York, led in the open played here by turning in 72 for 18 holes.

John Golden, New York, was second with 74, and Joseph Kirkwood third with 75.

BANK SECRETARY TO PRISON

LOCKPORT, N.Y., November 15 —John P. Dolan, former secretary of the Niagara County Savings Bank at Niagra Falls, pleaded guilty to grand larceny in the second degree, and was sentenced to prison for a term not to exceed five years.

FINE LACES.

Fine laces, particularly in gold, silver or bronzes, are used very discriminatingly with gold-faced cloth.

BONES IN CELLAR.

A New Discovery Made in Neighborhood of Windsor.

WALKERVILLE, November 15 (Canadian Press). — The collection of human bones dug up in the cellar of a Walkerville home by Mrs. Alice Cooper, who say that, prompted by a dream, she got up in the middle of the night and conducted her eerie explorations until dawn with nothing but a small fire shovel, was turned over to the Walkerville police yesterday for investigation.

A preliminary examination of the bones by a reputable physician has revealed human knee, hip, spine, arm and finger bones.

The police will try to determine why they should have been buried in the particular cellar where they were found, and who put them there.

MURDER TRIAL OPENS.

Mrs. Rosalie Evans' Murder Recalled in Mexico.

MEXICO CITY, November 15 (Canadian Press). — The trial of Francisco Ruiz and Alejo Garcia, charged with the murder of Mrs. Rosalie Evans, the widow of a British subject, last August, in the vicinity of her home in Hacienda, in the State of Puebla, began in Puebla before Judge Gamboa.

Francisco Perez, who is charged jointly with Ruiz and Garcia, is still at large.

This murder has been the subject of protest by the British and United States Governments.

TO RETURN LIQUOR.

Liquor Seizure Disposed of by Whitby Magistrate.

WHITBY, November 15 (Canadian Press). — Magistrate J. E. Willis, in a decision handed down in the Police Court, ordered the return by the Ontario Government of 621 cases of ale valued at $3,370, seized by License Inspector C. A. Mason at Port Whitby on 19th of September.

The seizure was made on the ground that the same was being sold, kept for sale, or otherwise disposed of in Ontario, in violation of the Ontario Temperance Act.

The Magistrate found there was no evidence to prove that the liquor, which was shipped here from the National Breweries, Montreal, to James McGuinnis, Havana, Cuba, and transferred by him at Port Whitby for Oswego, N.Y., was sold or intended for sale.

The car containing the liquor remained here for about a month, and two shipments were taken therefrom by consent of the local Customs officers, who had sealed and locked the car and shipped by boat to Oswego.

A BOILER EXPLOSION.

Twenty-five Persons Said to be Missing as Result.

HELSINGFORS, Finland, November 15 (Canadian Press). — Twenty-five persons are missing and are considered as having probably been drowned in consequence of a boiler explosion on board a steamer on which they were returning to their homes.

Sixty persons were making the passage, and in addition to those missing twenty-two were severely injured.

TROOP MOVEMENTS ON ITALIAN FRONT

War Veterans Tired of Fascisti Control and Would Welcome Change.

ROME, Nov. 15.—(United Press). —Reports of movements of troops and battleships to the frontier are absolutely without any foundation whatever, said an official statement issued to-day to the United Press by the Italian Foreign Office to-day.

Government officials expressed regret at the dissemination of highly colored and imaginative accounts of Italy's preparations to move a revolt which were circulated Thursday night from foreign sources.

Events in Italy are being closely followed by strong anti-Facisti organizations which are organized on the Riviera and in Paris. "If the King remains in his constitutional role, nobody thinks of a revolution, but the Facisti must bear the responsibility for their untoward acts," Colonel Ricciotti Garibaldi said in an interview. He is a grandson of the famous patriot. He declared that the Italian Association of War Veterans was tired of the Fascisti control, which it originally supported, because "Fascism has now been revealed as being merely a handful of demagogues who are incapable of realizing peace."

Four million veterans stand ready to be called out for action to redeem their country and they will be supported by the nation in its entirety, Garibaldi said.

ASTHMA HEAD and BRONCHIAL COLDS

No Smoke—No Sprays—No Snuff Just Swallow a RAZ-MAH Capsule

Restores normal breathing. Quickly stops all choking, gasping and mucus gatherings in bronchial tubes. Gives long nights of restful sleep. Contains no injurious or habit-forming drugs. $1.00 per box at drug stores. Send 5c. for generous trial. Templetons, Toronto.

RAZ-MAH GUARANTEED RELIEF

Freedom from Pain Rheumatism Neuritis Neuralgia

Thousands of Canadians have found that T.R.C.'s give quickest and surest relief from Pain. T.R.C.'s act directly on the poisons that cause the pain. They contain no dangerous or habit forming drugs. Your druggist recommends them. Send 10c. for generous trial. Templetons, Toronto.

$1.00 Rheumatism 50c. Headache
Neuralgia
SIZE Lumbago SIZE Pains

TRC's TEMPLETON'S RHEUMATIC CAPSULES 31

PARK ST. BAPTIST CHURCH
REV. NORMAN R. McLEOD, B.A., Pastor
11 a.m.—"The King's Business"
3 Sunday School and Bible Classes
7 p.m.—"The Triumph of a Baby's Tears"
First in a series following "On the Trail of Moses". You should hear the first; you should hear them all.
Bright Song Service at 6.45 Everybody Welcome

MURRAY STREET BAPTIST CHURCH
REV. C. W. ROSE, D.D., Pastor
11 A.M.—"THE RELIGION THAT PLEASES GOD."
3 P.M.—BIBLE SCHOOL.
7 P.M.—A SERVICE IN THREE PARTS: (1) A short song service, old hymns; (2) "Why Baptists Appreciate Methodists"; (3) "Time and What to do With It,"
Dr. Rose will preach morning and evening and answer question Strangers are always welcome.. All seats free.
Dr. S. J. Graham, Choir Leader
Miss M. Bridge, Organist

ALL SAINT'S CHURCH
THE RECTOR WILL PREACH AT BOTH SERVICES
11 A.M.—Morning Prayer. Ante-Communion Service.
3 P.M.—Sunday School and Bible Classes.
7 P.M.—Evening Prayer.
Holy Communion will be Administered after the Evening Service

OFFICIALS ARE ASKED TO QUIT

Hamilton in the Market for New Flock of City Officials.

HAMILTON, Nov. 15.—Resignations of the heads and three deputies of the city treasurer's, city auditor's and tax collector's departments were called for by the board of control at a meeting this morning. The resignations are to be effective when accepted.

The resolution adopting this course, in compliance with the suggestion at the special meeting of the council last evening, came from Controller Tope with Controller Treleaven as seconder. Controller Davis voted in favor, and the one dissenting voice was that of Controller Morrison, who persisted in his claim that resignations of all employees in the three departments should be asked. Mayor Putten did not vote on the the motion.

Officials involved

The six officials involved are: W. H. Davis, city treasurer and Eric C. Bower his assistant; W. A. Kerr, tax collector and R. B. Griffith collector of arrears; E. A. Dempster city auditor, and J. A. MacDonald chief clerk of his department.

Plans were also made for the appointment of new officials to fill the six positions. Advertisements calling for applicants will be inserted in the two local dailies and in the Toronto morning papers.

When the meeting opened, members of the board protested against the suggestion made last evening that a joint committee of the board and council consider appointments. "We can't pass our duties on to the city council" said Controller Treleaven.

"I don't feel that it is right for us to broadcast information as to who apply here for jobs," Controller Morrison added. "In most cases the applications are confidential and if we spread the information among the council it is almost sure to be passed on. We should pick out five or six men from among the applicants and submit their names and qualifications to C. S. Scott & Co. and let the firm send in its report for the council. This method would be the proper one for choice of a city auditor, but I don't think C. S. Scott & Co. is in any better position to choose a treasurer and tax collector than we are."

The mayor turned the discussion to the matter of resignations. In his opinion it would be better to arrange that the present officials carry on until their offices are filled. Controller Morrison objected, declaring that if he were placed in a similar position to the officials, he would reply that he would quit his post as soon as he liked. He moved that the resignations of all employees of the department be called resignations to be subject to acceptance, but the motion was not seconded.

All or the Six

Controller Treleaven opposed this view, on the grounds that many valuable employees would leave their positions if forced to tender resignations. It would mean that the whole of the staffs would be besmirched, added Controller Davis.

"We are not getting any further with this," interposed Controller Tope.

FIRE IS CHECKED.

Hundreds of Families Returning to Their Homes in Jersey City To-day.

JERSEY CITY, November 15. — Canadian Press. — Hundreds of families to-day are returning to their homes from which they were driven yesterday by the approach of the flames and fumes from the fire which destroyed two big factory blocks, with a loss of between one and a half and two million dollars.

FIRST EXECUTION CANTON SINCE '61

Murderer of Young Girl Was Yesterday Beheaded With Guillotine.

ALTDORF, Switzerland, Nov. 15. — (United Press). — After several weeks of search for a volunteer executioner for the murderer of a young girl, the district authorities of the Canton of Uri succeeded in securing the services of a mechanic, who agreed to do the beheading with the help of a gas worker.

This was the first execution in the Canton of Uri since 1861, so the guillotine had to be borrowed from the city of Lucerne, which still had one in stock from the olden times.

The execution caused the authorities sleepless night. First they found a railroad worker, the descendant of an old hangman's family, but the Railroad Union objected to a member of their profession becoming a headsman. They threatened to expel the man from their ranks, and he therefore finally resigned from his new job.

ANGLICAN.

ST. JOHN'S CHURCH.

Rev. R. C. Blagrave, D.D., Vicar.
8.30, Holy Communion.
11 a.m., "The Church and Divorce."
3 p.m., Sunday School and Bible Classes.
7 p.m., "The Principle of Divorce," Frederick G. Mann, Organist and Choir Master.

ST. GEORGE'S CHURCH.

Braidwood Avenue — South Peterborough.
(Rev. J. L. Hughes, Rector.)
Sunday school, 10 a.m.
11 a.m., Litany and Holy Communion.
7 p.m., Evensong.

ST. LUKE'S CHURCH.

Cor. Rogers and Robinson Streets.
Rev. Geo. J. Bousfield, B.A., Rector.
Services at 8 a.m., 11 a.m., and 7 p.m.
Children's service, 3 p.m.

ST. PETER'S CATHEDRAL

7:30 and 9:00, Low Masses.
10:30, High Mass.
7 p.m., Evening Devotions.

MISCELLANEOUS.

TRUTH MISSION.

REV. DAVID McKEE, PASTOR.
Sunday school, 9.45 a.m.
Morning service, 11 a.m.
Subject, "The Joy of the Lord."
Evening service at 7 p.m.
Evening, "A Faith Witness."
You are cordially welcome to these meetings.

ASSEMBLY HALL.

Christians gathered in the name of the Lord Jesus, will D.V., hold meetings as follows:
SUNDAY:
Sunday School, at 9.45 a.m.
Breaking of Bread, at 11 a.m.
Gospel Meeting, 7 p.m.
WEDNESDAY:
Prayer meeting, 8 p.m.
Welcome to all.

GEORGE STREET METHODIST CHURCH
Rev. W. Harold Young, M.A., B.D., Pastor
11 A.M.—Rev. B. Greatrix
7 P.M.—Rev. J. D. Richardson, B.A.
Good Music by the Choir under the Direction of John H. Renwick.
"Show Me Thy Ways, O Lord; Teach Me Thy Paths"

TRINITY METHODIST CHURCH
REV. A. J. LANGFORD, Pastor
11 a.m.—"Christianity, Its Failure and Success"
7 a.m.—"Life Indeed, Its Reality and Meaning"
EVENING MUSIC
ANTHEM—"Praise the Lord, O, My Soul"—Watson
SOPRANO SOLO—"Lead Thou Me On"—Ellis
MISS DAISY MURRAY.
ANTHEM—"Even Me"—Warren
SOLOIST:—MR. F. SKITCH
GEO. H. KING, Organist

Mark Street Methodist Church
REV. R. BAMFORTH, B.A., Pastor 378 Mark Street
MORNING SERVICE:—The Pastor will preach.
Choir will put on a service of Song in Evening, Entitled "WHERE LOVE IS"
EVERYBODY WELCOME.
VICTOR BOORMAN, Organist and Choir Leader

ST. JAMES J. D. Richardson, M.A., Minister. 163 Romaine. 'Phone 465
11 A.M.—"LIVING IN THE SUBURBS OF THE CITY."
3 P.M.—THE CHURCH SCHOOL.
7 P.M.—REV. B. GREATRIX.
Excellent Music by the Choir
Inspiring Singing by the Congregation
THE FRIENDLY AND FAMILY CHURCH

PRESBYTERIAN CHURCHES

ST. PAUL'S Rev. ROBT. POGUE MINISTER Cor. Water and Murray Sts.
Public Worship 11 a.m. and 7 p.m.
Sunday School and Bible Class at 3 O'Clock
THE MINISTER WILL PREACH AT BOTH SERVICES
MORNING SUBJECT—"Courage For a Time of Distress"
EVENING SUBJECT—"Jesus and Temptation"
Mr. Martin Chenhall, A.R.C.O., Organist and Choir Leader

ST. ANDREW'S REV. J. W. GORDON, M.A., B.D., Minister
11 a.m.—"Teaching The Teacher"
7 p.m.—"The Strangeness of the Christian Life"
3 p.m.—Sunday School, With Classes For Every Age"
MR. JOHN CRANE, Director of Music
MRS. DOROTHY ALLAN PARK Soloist

KNOX Corner Wolfe and Rubidge Sts. Rev. M. C. Mackinnon, M.A.B.D. 298 King St. Phone 2243
11 A.M.—"Fain Would I Fly the Haunts of Men."
3 P.M.—Special Pageant in Church School.
7 P.M.—"Gaps of Death in Your Life?"
DR. MACKINNON, MODERATOR OF GENERAL ASSEMBLY
Coming to Knox for Anniversary, Dec. 14th
All Welcome Mr. Charles Peaker, Organist

BETHANY TABERNACLE
SUNDAY SCHOOL—10 a.m.
CHURCH SERVICES—11 a.m. and 7 p.m.
Conducted by MR. BEN WILSON
Field Secretary, Shantymen's Christian Association.
Mr. Wilson will be glad to meet his former associates, having lived here some years ago. With him will be MR. R. A. ESCOFFERY, of Jamaica, West Indies, a converted Roman Catholic, having the gift of song, which is now consecrated to the service of God
SEATS ARE FREE. ALL ARE WELCOME.
Monday, 8 p.m.—Young People's Society. Interesting Topic, Illustrated by Lantern Views.

GOSPEL HALL
THE LORD'S SUPPER - 11 a.m.
SUNDAY SCHOOL - - 3 p.m.
GOSPEL SONG SERVICE - 7 p.m.
BOYS' AND GIRLS' PICTURE TALKS Every Friday Night at 7 O'Clock. No Fee or Collection. Just Come.

OUT OF POLITICS.

The U.F.O. Will Pay More Attention to Agriculture.

TORONTO, Nov. 15.—(Canadian Press).—While the U.F.O. is taking no part in the coming Progressive party convention, J. J. Morrison, secretary, said that farmers' organization was in no way opposed to the formation of a new party. As far as he knew, he said, none of the U.F.O. organizations had been invited to attend the convention.

Mr. Morrison expressed the belief that organized agriculture in Ontario was out of politics for good. Since the movement had decided to withdraw from direct political effort he had not heard a single wish to organize the U.F.O. into a political party.

TO COACH BOSTON TEAM.

HALIFAX, N.S., November 15.—J. E. "Gee" Ahern, sporting editor of the Halifax Herald, left for Boston, where he will coach a scholastic hockey team and work out with the Boston National Hockey League team.

The Evening Examiner

PHONES—Editorial 1601. Business Office, 1600. Private Branch Exchange to all Departments.

The Examiner is a member of the Audit Bureau of Circulation.

The Daily Examiner, published every lawful evening, by The Peterborough Examiner, Limited. Office, 419 George street. $5.00 per year, delivered in city; out-of-town subscribers, by mail, $4.80 a year.

The Weekly Examiner, published every Thursday. Subscription price $1.50 a year.

U. S. REPRESENTATIVES

Special U. S. Representatives—W. H. Stockwell, 629 People's Gas Building, Chicago, Ill.

New York—Chas. F. Miller, 225 Fifth Avenue.

Advertising Rates on application.

R. M. GLOVER, Managing Director.

SATURDAY, NOVEMBER 15, 1924.

"O CANADA."

Premier McKenzie King's suggestion that Parliament might commission a committee to decide upon a standard verse of "O Canada" so that the same words might be used whenever the Canadian national song is sung, will be popularly received.

Although there are those who find various faults with "O Canada," the air is being more and more generally adopted throughout Canada, and the critics cannot hope to make a stand against its growing popularity.

Unfortunately, however, there are a dozen versions so far as words are concerned, and the usual result when a gathering attempts to sing "O Canada" is that at least half of these are used, while others play safe by humming until the refrain is reached.

It is magnificent—but it is not singing.

The Premier ran across this kind of thing so often during his trip through the Canadian West that he has returned convinced of the necessity of establishing a standard version.

If "O Canada" is to be the Dominion's national song—vice "The Maple Leaf Forever," superannuated—then by all means let us get a verse and chorus the words of which may become known throughout the country, so that no matter when "O Canada" is sung the singers will be in accord in the words.

The present faltering style of rendering the national air must create a rather poor impression upon visitors.

THE INDIFFERENT CITIZENS.

The old problem of the indifferent citizen is to the fore again, and various Ontario journals have been discussing possible remedies.

Thus in London the electors are to be notified by mail of the date of the election and the location of the polling booths, while the Brantford Expositor says that the only cure for the indifference of many electors is the "disfranchisement for a reasonable period of those who value the franchise so little that they do not take the care to use it."

It is doubtful whether the way out lies in that direction.

In fact, it is a most difficult matter to think of any means of arousing the large percentage of the electorate that usually neglects its duty.

Peterborough has its fair share of such non-voting voters and would be glad to learn that some of her neighbors had hit upon a solution that promised success.

Indifference is manifested in its worst form in municipal affairs; but even in Provincial and Federal elections there is a surprisingly large number of people who do not consider the franchise of sufficient importance to use it.

Such a condition of affairs does not lead to the acme of efficiency in public life, and it is notorious that the people who complain the most about the weakness of their civic or Provincial or Federal Governments are usually those who have not even taken the trouble even to vote.

A SERIOUS SITUATION.

The judgment of a Windsor court turning back to its owners large supplies of liquor consigned to United States points and seized by the Ontario Government is of great importance.

It establishes the fact that the Province is powerless to prevent liquor being stored in her lake ports and kept there awaiting a favourable opportunity to be smuggled into the United States.

Although it is known that such liquor is to be sent across the border, contrary to our neighbor's laws, and it is suspected that some of it finds its way to Ontario consumers, the Attorney-General can do nothing to interfere in the light of the Windsor verdict.

There is no limit apparently to the quantity of liquor stored under these circumstances, and thus Ontario faces the situation that not only is she forced to sit down and watch her ports being utilized for the purpose of carrying on a traffic that violates the laws of the United States, but the Government has reason to believe that under the cloak of this same traffic a Provincial trade of large proportions is being built up.

There is nothing that Queen's Park can do to cope with the situation.

The remedy is in the hands of the Federal Government, and it is at Ottawa that those who realize the seriousness of the present situation and believe that it should not be allowed to continue must look for relief.

MUNICIPAL CANDIDATES.

Peterborough's municipal elections are nearly two months away so that the usual campaign gossip has not begun to circulate as freely as in those many Ontario centres in which the voting will take place early next month.

The customary articles in regard to the necessity of securing the most able candidates and making a selection from the best citizenship have begun to appear.

Most of the newspapers are a bit indefinite as to how this is to be accomplished, but one excellent suggestion is noted by the Examiner and that is that the citizens who realize the importance of having a live, alert, efficient and economical civic government should begin at once to think about the question of candidates and not leave the whole thing until nomination day.

It is pointed out that there is no necessity for having an organization to do this work, that any citizen who gives a little thought to the matter can think of some good man well qualified for municipal election and can make sure that he is nominated.

The St. Catharines Standard, in urging its readers to adopt such a course, hits the nail on the head when it says that "the haphazard last-minute nomination of a group of men just thought of at random generally results in a weak field."

The difficulty, of course, lies not so much in thinking of suitable candidates, but in securing the consent to be nominated.

It is along this line that the Examiner believes that Peterborough citizens, anxious to see their city well governed, should operate, and there is no need of deferring action until the last week or two.

It is not too soon to begin sounding out likely candidates and to endeavour to secure their presence in the field.

The chances are that if the attempt is not made until the eleventh hour the majority of such men would refuse to consider the matter.

WHAT YOU EAT IN A YEAR.

If you have just an average appetite, every year you eat 1,400 pounds of solid food and almost as much liquids.

The "liquids" include the water that forms a natural part of all vegetables and meats. Celery, for instance, is almost entirely water.

In a lifetime you eat enough food to fill a train of freight cars several miles long.

So estimates a scientist. Mother, who carries the heavy market basket, is apt to claim the estimate is too low.

There was a time when people ate what they could get. In primitive days food was largely a matter of chance.

The prowler in the jungle or forest might kill a wild turkey one day and a cave bear the next. He might find berries, again it would be roots or leaves. There was no telling in advance what the day would bring forth in the matter of food.

In time, man learned to domesticate animals and cultivate the soil. The element of chance grew less. Diet became more certain. He could grow the things he liked best.

Then men began to specialize. Food raising was left to a definite part of the population. Families had a wider choice. They could buy what they preferred—and get variety.

Came the age of advertising. Publicity has been applied strenuously to foodstuffs, inducing people to buy certain foods—helping them make up their minds instead of leaving the choice entirely to the eater.

Now we have still another method—propaganda to entice people into using certain specific foods in preference to others.

Thus the raisin growers unite in an advertising campaign to increase their sales by educating people to a knowledge that they need iron, found in raisins. Orange growers do the same, playing up the vitamines that bring health with this delicious fruit. So on.

In the long run, however, these propaganda campaigns tend to counteract and neutralize each other.

For instance, bread eating is a fifth below normal, as a result of food conditions during the war.

We are urged to eat more bread, to help the wheat grower. While, admittedly, it would help the wheat grower and we do need more flour in our diet, if we eat more bread we certainly are going to eat less of something else. What helps one branch of farming by increasing demand also injures other branches by decreasing their sales.

We can eat just so much—1,400 pounds of solids a year and about the same amount of liquids.

FAIR RESTITUTION.

No court sentence in recent times has created so great a sensation as that imposed by Chief Justice Meredith on Peter Smith and Aemillius Jarvis; the stiff terms of imprisonment, coupled with the fine of $600,000, were certainly well calculated to make a strong impression on the public. It is felt by many that a very salutary principle has been introduced by the justice, namely, the necessity for restitution as well as the necessity for paying the legal penalty for crime committed. Too often the delinquent gets off with a jail sentence or an inadequate fine, which, in the case of the seasoned criminal, is not a sufficient deterrent. Even if the punishment awarded is adequate for the offense, the criminal's victim is seldom reimbursed for the damage inflicted. A thief steals property, is caught and committed to prison; if he has spent the stolen money or disposed of the stolen goods, the owner is that much the poorer. But if, in addition to his prison term, the culprit was made responsible in every case for the return of stolen property, or its equivalent, the ends of justice would be better served.

The subject has been brought prominently to the front by Rev. Father Minehan, in a letter to the Toronto Globe. "A jail sentence has come to be regarded as 'paying the penalty,'" he writes. "It does this to a greater or less extent as far as society is concerned. But the question of restitution remains in abeyance. The 'joy-rider' who steals and wrecks a motor car does not in the least indemnify the owner by serving a jail term. This is merely a deterrent, a preventive against future mischief on his part and that of his imitators. It is not reparation for the loss he has inflicted on an innocent individual. If he were held down to remunerative work until the latter received full compensation, then, and then only, would justice be satisfied and in addition a very salutary lesson taught." In the case of wealthy criminals, there should be no difficulty in adopting the policy suggested. It is manifestly right that a rich convict should indemnify his victim to the full as well as work out his punishment. But the matter is not so simple when dealing with indigent prisoners. It would not do to grant the latter immunity on this ground, and so introduce discrimination into the administration of the law.

The question is, by what method could the pauper convict be enabled to make suitable restitution? The small income he is able to earn, under the plan by which prisoners are permitted to work during the period of their jail sentence, now goes to the support of his family. To divert that money to other hands would mean the creation of new social problems. In spite of such difficulties, however, there is no gainsaying the soundness of the principle. To the limit of his ability the culprit should be made to compensate the innocent victim of his misdeeds. It may be difficult to work out an equitable and practicable scheme along these lines, but the attempt ought certainly to be made.—Hamilton Spectator.

EDITORIAL NOTES AND COMMENT.

And now do we have or have we had our Indian summer?

The truth of the poet's claim that "Hope springs eternal in the human breast," is shown in the fact that Westerners are still talking about the Hudson Bay Railway.

Strange to say, the Examiner did not receive a single letter yesterday asking why the snowploughs had not been out.

As more deer are being shot this year than hunters, the season must be regarded as a success.

Wise and Otherwise.

Dreams may be suppressed wishes, as Freud says; but who ever wished the devil would chase him?

Nothing hurts your luck as much as thinking you haven't any.

It is a wise man who looks things over instead of overlooking things.

A good name, like great riches, is often faked.

Nerve is a funny thing. You have it with you until you need it. And then you lose it suddenly.

Many a supposedly good Christian cusses when his radio gives him a sermon instead of jazz music.

A little cussing now and then is relished by the best of men.

The world gets better. We saw a movie that didn't end with a kiss.

The stone-age man had his wife at his feet, but the modern man has her at his heels.

Most men want a heavyweight purse for a lightweight fight.

Work never hurts a man unless he keeps away from it.

A man in love will do anything but he usually does nothing.

A man seldom turns over a new leaf until the old one is all smeared.

The needle is mightier than the pin.

Almost time to take back what we said about hot weather.

People who say nothing is impossible have never tried paying their bills without any money.

Nothing comes to him who sits down and waits.

A man who howls at everything is usually treated like a dog.

Most of the men who think they lie to their wives don't.

The millions of germs on money and in kisses never make a man refuse either.

The original name of the orange was "naranj," which is why they changed it.

The boll-weevil hurt cotton very little this year in the South, and helped conversation very much.

Canned whale meat is being sold in Africa. The whales are always cut up, never being canned whole.

Oysters have been back from their vacation several weeks now without saying what a good time they had.

A movie star saying her husband is perfect doesn't get her name in our paper with such foolishness.

Be very careful while inheriting a fortune. In St. Louis a woman who did it fainted.

Florists say the old-fashioned flowers are returning but of course this doesn't include wall flowers.

We still have some old fashioned girls. One was arrested in Arizona for stealing a horse.

Bootlegger stabbed two men in New Orleans. That was more considerate than selling them bootleg.

A THOUGHT.

AS THE SUCCESSFUL SEE IT.

If you realise that marriage increases responsibilities about to the same extent that it enlarges the possibilities for happiness you will have comprehended a great truth.

The fluctuations of love in matrimony are like the actions of the sea; there are high-tide periods that are as conducive to disaster as there are low-tide periods that produce wrecks.

Neither party to the contract should ever "carry too much sail"; nor should either rock the craft called "Wedded Bliss,' no matter how calm the sea.

Give and take is a good principle to work on if the things exchanged are kindliness, consideration, patience, solicitude, helpfulness, and faithfulness, but this principle works differently if applied to the reverse of these.

Marriage does not literally mean the oneness that permits the domination of one over the other, but it does mean a oneness of desire and determination to live honourably, decently, comfortably, respectfully, and lovingly together.

A Famous Wash for Eczema

A fluid, beautiful in color, stainless, with a cleansing odor—delicate, yet a powerful agent for skin diseases.

The first touch—the itching stops—the fire is out of eczema. It will reach your case.

D.D.D.

We guarantee D. D. D.—The first bottle relieves you or your money back. $1.00 a bottle. Try D. D. D. soap too.

McDermid & Jury, Druggists, E. L. Payne, Druggist, J. P. Bond, Druggist.

CATTLE, GRAIN AND PRODUCE

Peterboro--Toronto--Montreal
Winnipeg

RETAIL.

Fruit.

Bananas, 40-50c doz.; oranges, 30c-$1 doz.; grapefruit, 2 to 5 for 25c; lemons, 30-40c doz.; apples, Wealthies 40c peck, St. Lawrence 60c, Baxters 25c, Tolman Sweets 60c, Snows 40c-$1 peck; McIntosh Reds 50c, Greenings 40-70c, Spies 70c peck, $9.00 bbl.; cooking apples, 35-40c peck; honeydew melons, 50-60c each; grapes, 50-70c basket; Malaga grapes, 20-25c lb.; crabapples, 40c basket; figs, 10-40c lb.; dates, 12-15c lb.; pears, Keefers, 75-90c bas.; picking pears, 20c peck, pomegranates, 15c, 2 for 25c; cranberries, 20c lb.; cocoanuts, 10-15-20c each.

Vegetables.

Potatoes, 15-18c peck; beets, 40c peck; carrots, 18-40c pk.; green onions, 5c bunch; Spanish onions, 3 lbs. 25c; pickling onions, 25c qt.; cooking onions, 20 cents peck; white onions, 4 lbs. 25c; cabbage, 5-15c head; leaf lettuce, 5c bunch; head lettuce and Iceberg, 20-25c; celery, 15-25c bunch; parsley, 5c; tomatoes, 45-50c basket; peppers, 40c doz.; vegetable marrow, 15c each; squash, 15-20c each; cauliflower, 15-25c; pumpkins, 20-25c; sweet potatoes, 3 lbs. 25c; mushrooms, 75c lb.; parsnips, 50c peck; turnips, 15-25c peck; brussels sprouts 25c quart.

Nuts.

Mixed, 25c lb.; peanuts in shell, 10-35c lb.; shelled walnuts, 49c lb.; broken walnuts, 43-45c lb.; shelled almonds, 50c lb.; large Valencia, 80c lb.; shelled Jordan almonds, $1.30 lb.; Brazil nuts, 25c lb.; chestnuts, Canadian, 60c, Italian, 40c lb.

Dairy Products.

Butter—Creamery, 37-40c per lb.; dairy 36-40c; baking 25c; lard 20-25c lb.; shortening, 18-22c lb.

Cheese—New, 25c lb.; old, 40c lb.

Eggs—Fresh extras, 65c dozen; fresh firsts, 50c doz.; storage firsts, 47c dozen.

Honey.

Sections—Clover, 25-30c; amber, 20-25c.

5-lb. pail honey—Clover 79c-85c; amber, 67-69c; buckwheat, 12c lb.

Fish.

Salmon trout, 25c lb.; white fish, 22-25c; kippers, 25c; kipperines, 30c lb.; haddies, 25c; fillets, 25c; oysters, 75-80c pt.; oyster in shell, 40c doz.; shrimps, 40c pint; codfish, 25c lb.

Meats.

Beef, 10-30c lb.; veal, 10-30c lb.; lamb, 15-35c lb.; mutton, 10-25c lb.; pork, 15-30c lb.; bacon, 28-45c lb.; sausage, 18-20c lb.; chicken, 20-35c lb.

Flour.

Flour, half barrel, $4.75; pastry flour, 24-lb. bag, $1.00-$1.15.

WHOLESALE.

Grain.

Fall wheat, $1.30-$1.35 bus.; oats, 45c; rye, 95c; barley, 75-80c; peas, $1.50; alsike, $1.50-$8.00; buckwheat, 70-80c; sweet clover, No. 1, $4.75; alfalfa, $8.00 bushel.

Hay, Bran, Etc.

Hay, baled, $17; baled straw, $10; bran, $32 ton; shorts, $34 ton.

Hogs.

Live hogs, thick, smooth, $9.25 per cwt.; select graded, $10.15; dressed, head on, $15.00; head off, $16.00.

Hides and Wool.

Hides — Cow, 9c lb.; horse, $2.50-$3.00 each; calf skins, 15c lb.; lamb skins, $1.00-$1.75 each; shearlings, 25-35c each.

Wool, 25-28c lb.

TORONTO LIVESTOCK

TORONTO, Nov. 14.—The Union Stock Yards had the heaviest run of cattle for the week in the last two months, the receipts being nearly 9,300 head. In addition to this, the holiday curtailed the trading to three days and these two factors accounted for some carry-over at the week-end. Prices were not much influenced, however, and some buyers complained that they did not buy butchers' as cheap as the week before. On Wednesday some bulk of common and poor medium butchers' were forced for sale, and in these instances the cost was probably down 10 to 15 cents a cwt. There was no change in the best butchers', and choice handyweights would have brought $6.50 a cwt. if offered.

Although the top for choice heavy steers in loads this week was only $7.25 a cwt. plus freight, other loads were taken, which was figured would bring the price up to $7.50. The balance of finished steers were bought from $6.50 a cwt. up. On Wednesday one extra good steer cost $8 a cwt. For export feeders prices went from $5.50 to $6.25, and heifers were bought at $5.50 to $6.75. The cows taken for overseas were bought from $4.50 to $5, and bulls from $4 to $5.

Late purchases this week have accumulated about 200 exporters for next week, but an additional 1,000 can be used as 500 choice steers will be wanted for Liverpool and 500 feeders for Glasgow and several loads of bulls for Antwerp. Heavy steers not quite in the export class sold at $6.00 a cwt. and western fat steers over 1,200 lbs. each will go into beef at a cost of ¾ a cwt. Very few handyweight butchers touched $6 a cwt. The major part of the week's handyweights was not above medium quality and these sold at $5 to $5.25. Average light killers were $4 to $4.25 and some of the poorest killers were below $3 a cwt.

The largest business of the season was done in stockers and feeders. Specialists differed as to whether there was any change, but in any event the difference, if any, was not as much as 25 cents a cwt. lower than the previous week. Good loads of breeder 800-lb. stockers sold around $4.50 and 900-lb. feeders at $5.00. The market in milchers and springers was quiet during the week. The most active end of the butchers market is still in cows. Good cows at $4 to $4.50; mediums $3.50 and common cows $3.00 a cwt.

The calf market easily retains its strong undertone. Choice calves are 11 to 12 cents, good calves 10 to 10½, mediums 8 to 9½, and heavy calves 6 to 7 cents a pound. Grassers are firm at 3¾ to 4 cents.

Lamb prices have not varied very much. The top has been about 12 cents for the 85 to 90-lb. finished lamb, and the week end price is 11¾ cents. Heavy lambs running up to 110 lbs. are under discrimination and a dollar or more a cwt. lower. Sheep have held close to the quoted prices.

Plenty of hogs are coming in and the drop of 25 cents a cwt. to $8.75 f.o.b., had to be taken by the shippers. Packers will try to repeat the cut next week, and without competition this will likely be effected.

Choice export steers	7.00	7.50
Good export steers	6.25	6.75
Good to choice export feeders, short keeps	5.50	6.25
Baby beeves, 630-850 lb.	8.00	10.50
Choice handyweight cattle	6.25	6.50
Good handyweight but.	5.50	5.75
Medium fat butchers	4.50	5.00
Common light butchers	3.00	4.00
Choice 950-1100 lb. feeders	5.25	5.75
Fair to good feeders	4.00	4.50
Light Northwest heifers	3.25	4.00
Choice fat cows	4.75	5.00
Good butcher cows	4.00	4.50
Medium cows	3.50	3.75
Common cows	2.75	3.25
Canners and cutters	1.25	2.50
Good choice butcher bulls	4.00	4.50
Good choice ex. bulls	3.75	4.25
Bologna bulls	2.50	3.25
Choice milkers and springers	75.00	100.00
Medium milkers and springers	50.00	70.00
Common, each	30.00	40.00
Choice spring lambs	11.25	11.75
Medium spring lambs	10.00	10.75
Common spring lambs	8.50	9.00
Choice yearling sheep	8.00	9.00
Cull yearling sheep	4.50	5.50
Good to choice sheep	6.50	7.50
Heavy sheep and bucks	4.00	5.00
Culls	3.00	3.50
Good to choice calves	11.00	12.00
Medium calves	8.50	9.50
Common calves	6.50	7.50
Grass calves	3.75	4.00
Hogs, f.o.b. thick, smooth	8.75	...
do fed and watered	8.25	...
do weighed off cars	9.75	...

EGG PRICES.

OTTAWA, November 15 (Canadian Press). — There continues to be a good demand for supplies for domestic consumption. Reported one car of Ontario storage extras offered at 43 delivered Toronto.

Toronto decidedly firm. Jobbing fresh specials 67, fresh extras 63, storage extras 47 to 48, firsts 43 to 44, seconds 37 to 38.

MONTREAL PRODUCE AND GRAIN.

MONTREAL, November 15 (Canadian Press).—There was a moderate inquiry from foreign buyers for Canadian grain here yesterday, and sales of odd lots of wheat and oats were made for December shipment, but the market on the whole was quiet. There was some demand for Canadian Western oats and sales of odd round lots of No. 2 Canadian Western and No. 1 feed grades were made at c.i.f. prices here, the latter grade being for November shipment from Fort William.

The car lot trade was quiet and prices were unchanged with Ontario No. 3 extra malting barley quoted at $1.08, No. 3 grade at $1.07, Ontario No. 2 white at 60 cents, No. 3 grade at 58 cents, and No. 4 grade at 56 cents per bushel, ex-track.

Prices were well maintained for rolled oats.

A firm feeling prevailed in the local egg situation, although no actual change occurred in prices.

Owing to the falling off in the demand for potatoes and the fairly liberal offerings the tone of the market was easier and prices ruled 5 cents per bag lower with sales of Green Mountains at 80 to 85 cents per bag, and Quebec varieties at 70 to 75 cents per bag of 90 pounds in bulk ex-track.

Owing to the limited demand for butter and the liberal supplies on hand, a weaker feeling developed and prices were dropped 1-2 cent per pound on all grades. No change of any importance occurred in the cheese market.

A fair amount of business continues to be done in new crop beans, and prices were quoted at $2.65 to $2.75 per bushel for one and three pound pickers, delivered to Montreal.

STERLING RATES.

MONTREAL, November 15 (Canadian Press). — Sterling exchange rates were quoted here yesterday as follows:

Demand ... $4.62 5-8
Cables ... $4.63

ONTARIO CHEESE AUCTION.

MONTREAL, November 15 (Canadian Press).—At the United Dairymen Co-operative auction sale of Ontario cheese held here yesterday the offerings amounted to 1,206 boxes of which 536 boxes No. 1 white sold at 17 1-8 cents per pound, and 17 cents per pound was bid for 670 boxes No. 1 coloured, with 17 1-8 cents per pound asked.

VICTORIAVILLE, November 15 (Canadian Press). — At the meeting of the Board 700 boxes of cheese were offered and sold at 16 1-4 cents per pound.

CHICAGO GRAIN.

CHICAGO, November 15 (Canadian Press). — With foreign buyers apparently holding off as much as possible and with many speculative holders disposed to sell out and realise profits, wheat underwent a material setback in price yestreday, especially during the last half-hour.

Very unfavourable crop reports from Argentina led to only a temporary upturn.

Closing quotations on wheat were weak 1 7-8 to 3 1-2 cents net lower, December $1.51 3-4 to $1.52 and May $1.58 5-8 to $1.58 7-8.

Corn finished 1 1-8 to 1 5-8 cents off; oats 1 1-8 to 1 1-4 to 1 33-8 cents down; and provisions varying from 37 cents decline to 12 cents gain.

POLES ILLEGALLY ESCAPE SERVICE

WARSAW, Nov. 15.—(Associated Press).—Walter Fuchs, reputed to be a millionaire, his son and 70 others, including Colonel Zaplanynski, have been arrested, charged with having unlawfully liberated young Poles from compulsory military service. It is said that more than 400 were thus enabled to escape service.

Winter Eggs, How to Get Them

Make hens lay to full capacity by giving daily doses of this marvellous tonic. Successful poultrymen use it the year round.

12 lb. Pail $2.00
25 " " $3.50

This wonderful tonic gives hens vigor and encourages their laying organs. There is money in hens if you make them lay, and Pratts Poultry Regulator is the tonic science and experience find most successful.

Pratts POULTRY REGULATOR

Write for Pratts Poultry Book—FREE

PRATTS FOOD CO., OF CANADA, LIMITED
100 Carlaw Ave., Toronto, Ont.

Package 10¢

Historic Ring Is Now In Versailles Museum

PARIS, Nov. 15. — (United Press).—Houdon Museum, at Versailles, has been enriched by a historical ring, the gift of Georges Clemenceau. It is a simple gold monogram ring and originally belonged to Jules Favre. When Favre and Bismark met on January 28, 1871, to sign an armistice after the Franco-German war, it was necessary that proper seals be attached to the document. They were at Versailles, and the proper French seals were in Paris. Bismark objected to the delay necessary to get the seals, so Favre used this ring to stamp the documents.

Exactly forty-eight years and five months later M. Clemenceau, Prime Minister of France and President of the Peace Conference, wore this ring when he entered the Gallery of Mirrors in Versailles to tell the Germans where to sign. The ring will be preserved with a sacred collection, which includes the pen that signed the treaty for France and the inkstand used on that historical occasion.

SERVE VEGETABLE.

With fish serve vegetables with a distinct flavor such as cucumbers, peppers, beets, carrots or onions.

The Logging Bee

IN Canada's early days the logging bee organized the co-operative power of our pioneer communities in the generous spirit of mutual helpfulness. There was no other profit looked for.

In the same spirit to-day, Mutual Life Insurance organizes mutual co-operative helpfulness for the protection of the widowed and the fatherless or the aged.

Mutual insurance is not organized for profit. All profits go back to the policyholders. Each contributes to the strength of all, and the strength of all is used for the protection of each.

Our nearest agent will be glad to give you details about our different policies. Write to our head office for our booklet on Mutual Insurance.

The MUTUAL LIFE OF CANADA Waterloo, Ontario

Mr. Geo. Gibbons, District Manager
Mr. A. C. Gray, District Representative
201 BARRIE BLDG., GEORGE ST.
PETERBORO, ONT.

707

Have You a Friend Coming to Canada?

IF you have a relative or friend in the Old Country who is thinking of coming to Canada, let us send him a copy of our booklet, "Canada, the Land of Opportunity." This is full of useful and helpful information and will help him to avoid initial mistakes and improve his prospects of success in Canada.

Send his or her name and address to your Local Branch Manager, or to the Publicity Department, Head Office, Montreal. We shall be pleased to forward a copy.

Money Transferred by Mail or Cable with Safety to any part of the world.

The Royal Bank of Canada

Peterborough Branch • V. Eastwood, Manager

DOMINION EXPRESS MONEY ORDER

C.P.R. STATIONS
DOMINION EXPRESS AGENCIES

The Quality of "SALADA" TEA H562
is most appreciated in the rich, delicious flavor. Try it today.

OMEMEE CORRESPONDENCE

OMEMEE, Nov. 14.—Mrs. J. Henderson and sons, of Cobourg, are the guests of the former's brother, Mr. Burton Pogue.

Mrs. J. Bushnell enjoyed a motor trip to Galt, where she visited her niece, Mrs. H. Grandy, over Sunday and Monday.

Miss Grace Bench, of Lindsay, spent Sunday at the home of Mrs. Wm. Rehill.

Mr. and Mrs. Sid. O'Connell, of Fairmount, attended the fowl supper in Omemee on Monday evening.

Mrs. Black and son Morley, of Millbrook, motored to Shelbourne on Saturday, returning home on Tuesday, accompanied by the former's daughter, Mrs. Page, and baby.

Miss Eva Fee, of Oakville, visited her mother, Mrs. Frances Fee, over Sunday.

Mr. Neil Henderson, of Toronto, was the guest of his parents, Mr. and Mrs. W. Henderson, over Sunday.

Mr. Ephriam Pogue, of Walkerville, spent the week-end with his parents, Mr. and Mrs. Thos. Pogue.

Miss Doris Sandy, of Toronto, visited her parents, Mr. and Mrs. F. G. Sandy, over the week-end.

Mr. and Mrs. M. Thorne, of Millbrook, visited the latter's parents, Mr. and Mrs. R. J. Patterson, on Thanksgiving Day.

Dr. H. and Mrs. Irvine and the latter's mother, Mrs. Staples, of Lindsay, visited Mr. and Mrs. Wm. Earle.

Mrs. Charles Foster and children, of Warsaw, visited the former's sister, Mrs. V. Pogue, for a few days last week.

Miss Alta Moncrief visited friends at Port Hope and Cobourg over Sunday and Monday.

Mrs. J. McCallum, of Bobcaygeon, is the guest of her parents, Mr. and Mrs. Harvey Brooks.

Miss Carrie Kimpton, of Toronto, is the guest of her cousins, Misses Hilda and Susie Clarke.

Mr. and Mrs. Nash and daughter, of Toronto, were the guests of Mr. and Mrs. Walter Magee on Monday.

Miss E. Waddell, of Ida, visited Miss Nettie Rutherford over the holiday.

Mr. Nelice Bradburn, of Toronto, visited his mother in town on Thanksgiving Day.

Mr. Jimmie Wilson has returned home, after spending the summer at Beamsville.

Mr. and Mrs. Stanley Laidley, of Toronto, spent Sunday and Monday with the former's parents, Mr. and Mrs. A. Laidley.

Miss E. Wright spent the week-end at her home in Woodville.

Mr. Hillier Williamson, of Toronto, visited his parents, Mr. and Mrs. O. G. Williamson, over the holiday.

Misses M. MacDonald and Kingsboro and Messrs. Thurston and Kingsboro, of Dunsford, attended the fowl supper in Omemee on Monday evening.

Mr. J. Dickson, of Toronto, spent the holiday at his home in town.

Rev. Dewey Stinson, of Wilford, is spending a few days with his parents, Mr. and Mrs. Samuel Stinson.

Mr. and Mrs. J. Bradburn, of Janetville, visited the latter's brother, Mr. Wesley Wilson, on Monday.

Mr. and Mrs. Albert Graham, of Midland, spent the holiday with the former's grandmother, Mrs. J. Morden.

Mr. and Mrs. F. C. Nugent, of Lindsay, accompanied by Mrs. Murray, of Oshawa, Misses Ethel Deyell and Leona Wilkinson, of Peterboro, and Messrs, Rogers and J. Mackey, of Lindsay, attended the fowl supper on Monday evening.

Mr. and Mrs. Barrie and son, of Toronto, visited the latter's parents, Mr. and Mrs. R. Carey, over Sunday.

Misses Rhea and Crystal Courtney, of Lindsay, visited friends in town on Sunday.

Mrs. R. Stinson is visiting her son, Mr. Harry Stinson, of Oshawa.

Miss Roberts, teacher at Orange Line School, spent the week-end at her home in Havelock. Her father and sister motored her back on Monday.

Mr. G. Langdon of Lindsay spent Sunday with friends in town.

Mr. and Mrs. W. Meredith, Miss G. M. Meredith, Mrs. J. J. Munns, of Pittsburgh, and Dr. and Mrs. Carmichael, of Peterboro, motored to Omemee on Monday and attended the fowl supper.

Mr. and Mrs. George Wilson and son Errol, motored to Campbellford on Sunday and remained over the holiday with friends.

Mrs. W. Montgomery and children of Peterboro visited her parents, Mr. and Mrs. Leith Laidley, over the week-end.

Miss Preston of Lakefield was the guest of her niece, Mrs. Melville Moncrief, over Sunday.

Mr. and Mrs. R. Howden are spending a few days with their daughter, Mrs. H. Bigelow, of Bethany.

Miss Betty Campbell, of Lindsay, spent Monday at the home of Mrs. E. Bradburn.

Mrs. Trebilcock, of Peterboro, paid a brief visit with her niece, Mrs. (Dr.) Carmichael, on Monday.

Mr. Dickson was the guest of friends at Woodville on Monday.

Mrs. C. R. Corneil entertained the Executive of the Ladies' Aid of the Methodist Church on Wednesday evening at her home.

Among those who attended the opening of the new bank in Omemee last Saturday evening were: Mr. and Mrs. Maples of Bethany, Mr. and Mrs. Vanstone of Peterboro, L. R. Atkinson, and J. Aikens, of Millbrook.

Miss Blanche Stinson, of Newmarket, spent the holiday with her parents, Mr. and Mrs. S. Stinson.

Mr. W. Noftall, of Peterboro, transacted business in town on Wednesday.

Messrs. E. Corneil, W. Mitchell, R. Morton, M. Sherin and W. McAughey are among the deer hunters who have returned home after securing their number.

Messrs. L. A. Southworth and A. Clemett are among those who joined a later party of huntsmen this week.

Mr. and Mrs. L. Blackwell and Mr. and Mrs. J. W. Deyell, of Lindsay, were visitors in town on Monday.

Mr. Wagstaff, of Cannington, spent the holiday with his daughter, Mrs. A. Clemett.

The new grain grinder was installed in the grist mill on Wednesday, and the mill is again open for business.

Polyglot Waiters Are Necessity In Europe

LONDON, November 15. — Swiss hotel waiters ,called upon to deal each year with an increasing number of English-speaking tourists, will in the future have an opportunity for a thorough training under famous English master of the profession, while English waiters may have a similar training in Switzerland, under an exchange agreement just made public by the Ministry of Labour.

Two hundred Swiss waiters will be sent to certain approved London and English resort hotels with the definite idea of learning the English language and methods, and a similar number of English waiters will be sent to Switzerland.

It is possible that all classes of hotel servants, including cooks and chambermaids, will be included in this year's quota.

CIVILIZATION HAS DEPLETED GYPSIES

To-day There Are Less Than 600,000 Gypsies in the World.

BUDAPEST, November 15. — The gipsies of the world are said to be dying out. This is especially true of the nomadic tribes which have roamed about Europe since the beginning of the fourteenth century. They have not been able to keep pace with modern civilisation.

While definite figures are lacking, it has been estimated that to-day, in all countries, there are less than 600,000 gipsies, while 25 years ago there were more than a million scattered about the earth's surface.

Hungary and Roumania have to-day over half the gipsy population of the world. Of these approximately 100,000 speak only the gipsy language.

There are gipsy settlements in both Hungary and Roumania, as well as other European countries, where the gipsy has settled down, entering trade in the villages, tilling the soil ,or serving as musicians and singers.

But there are still many thousands wandering over the continent and eking out an existence by fortune-telling, giving musical concerts, or making minor repairs for the housewife encountered on the way.

The war is responsible for the decrease in the number of nomadic gipsies in Europe, it is declared.

During the years that the armies fought across one country after another the wandering gipsy was driven from his favourite fields of travel and he has never "come back" in numbers anything like those which existed prior to 1914.

L.O.B.A. MEETING.

Trent River Orangemen Met on Wednesday Afternoon.

TRENT RIVER, November 15.—The L.O.B.A. held a successful sewing at their hall on Wednesday afternoon. Fifteen ladies were present. Lunch was served after which a collection was taken, and over $2.00 was added to the treasury.

Mrs. John Armstrong is entertaining at her home on Friday evening, friends and neighbours.

Miss Lila Engisch, teacher, was suddenly called home to Norwood on Wednesday by a message that her brother was seriously ill at Hamilton and an immediate operation was necessary. Miss English and her mother left at once for Hamilton. The school will be closed until her return.

Mrs. James Longmuir, of Havelock Road, was a guest at Ye Olde Mill on Thursday with Mrs. Herbert Rose.

A number of High School pupils and their friends attended the banquet at Havelock on Thursday night.

Dr. Richardson and son have returned to Toronto, having been guests at the Cook Cottage the past week.

HEALTHY CHILDREN ALWAYS SLEEP WELL

The healthy child sleeps well and during its waking hours is never cross but always happy and laughing It is only the sickly child that is cross and peevish. Mothers, if your children do not sleep well; if they are cross and cry a great deal, give them Baby's Own Tablets and they will soon be well and happy again. The Tablets are a mild but thorough laxative which regulate the bowels, sweeten the stomach, banish constipation, colic and indigestion and promote healthful sleep. They are absolutely guaranteed free from opiates and may be given to the new-born babe with perfect safety. You can obtain the Tablets through any medicine dealers at 25 cents a box, or by mail, post paid, from The Dr. Williams' Medicine Co., Brockville, Ont.

NEWS THOMASBURG.

Belleville Man Destroyed Part of Sidewalk With His Car.

THOMASBURG, November 14. — On the way home from Tweed early on Tuesday morning, Mr. D. Elliott of Belleville, ran into the sidewalk in front of Mr. J. Clark's by accident, and smashed it up considerably. The car was also damaged as he had to leave it into Mr. H. Lush's barnyard till Tuesday afternoon when he came back with a man and had it repaired.

Mr. H. Mirce is working on the threshing machine with Mr. H. Vance

Mrs. D. Elliott has moved here and will live in the house vacated by Mr. T. Jones.

Miss Audrey Holbert took tea on Tuesday evening with Miss Helen Blakely.

Mrs. W. Embry is visiting friends in Belleville.

Miss Mildred Maynes and Miss Helen Francis called on friends in Latta on Wednesday afternoon.

Miss Margaret Vance is home again after visiting friends in Tweed for a few days.

The school children set fire to a fence down the east road last week, and burnt a few yards of the fence. People had to get out and fight the fire.

Mr. J. Clark is home from the west where he spent the summer months.

A few from here went to the chicken supper in Roslin on Monday night and report a good time.

A number of young people chivaried the bride and groom and got $2.

FASHIONS & FOIBLES

by Shirley Sharon

BUTTERICK 5595

The long narrow vest gives much the look of a redingote to a slim little frock of dark-green flannel with a gray front.

AT ELEVEN in the morning the elegant Parisienne alights from her motor on the Avenue Bois du Boulogne or at the entrance of the Allés des Acacias in the wood itself and walks briskly for an hour before lunch. If she has no luncheon engagement, she wears a gray tailleur, but if she is going to the Ritz and from there to her dressmaker, she wears one of the new tailored frocks. The redingote line which one arrives at by way of a long-vest front is smart and makes a very correct costume for the fore-and-after éron engagements of a non-social nature.

NEWS TRENT RIVER.

Cleveland Visitor Passed Away in Havelock Hospital.

TRENT RIVER, Nov. 15.—The death took place at Havelock Hospital Wednesday of Mr. Gibson, of Cleveland, after a ten days' illness. Mr. Gibson was en route from Cleveland with a party of friends, including Mr. Hills, who have been guests at "Cedar Isle," at Trent River, for a number of years. They were due here on a fishing expedition, but on the journey Mr. Gibson became suddenly ill with heart trouble, and was rushed on to Havelock, where Dr. Holdcroft had been wired for. Mrs. Gibson was immediately sent for, and all medical aid and good nursing was of no avail. Deceased passed away in the early hours of Wednesday. The remains were taken on the afternoon train to Cleveland for burial.

Dr. Michell left yesterday for the deer hunt.

The fowl supper and entertainment at Havelock was a great success, and the beautiful moonlight night brought an immense crowd. Trent River was well represented. The young ladies' amateur theatrical, consisting of the Misses Ethel Rose, Mabel Inkster, Laura Wight and Elgan Ruttan, were present and repeated their playlet, by request, each one doing their part in good style.

Miss Bessie G. French and Mrs. Jas. Cook went to Campbellford on Thursday to attend Mrs. D. E. Tait's reception.

REMOVE LIQUOR SCOWS.

Sarnia Prohibitionists Draft Resolution to Federal Government.

SARNIA, Nov. 15. —(Canadian Press).—Local temperance workers were preparing yesterday a resolution to be sent to the Dominion Government, seeking the removal of liquor scows from the St. Clair river, this action being based on an appreciation of the fact that the control of the scows lies beyond the provisions of the O.T.A.

R. E. Leseur, secretary of the Plebiscite Committee said that no steps would be spared to try and force export operators out of business. The export agents have been advised by the Federal authorities that they will no longer be permitted to store liquor on the river but may have warehouses ashore with a right of way from the warehouse to the river front. Several scow operators were hunting suitable buildings yesterday.

C.N.R. FREIGHT STOLEN.

Shoes, Candy and Gum Were Taken From Three Cars at Chatham.

CHATHAM, Nov. 15.—(Canadian Press).—Thieves broke into three freight cars on the local Canadian National Railway yards Thursday night and packing boxes containing shoes, candy and chewing gum were opened. The officials cannot ascertain the amount of theft until the goods are checked up at their destination.

USE STRETCHERS.

If you fear blankets have shrunk, dry them on curtain stretchers.

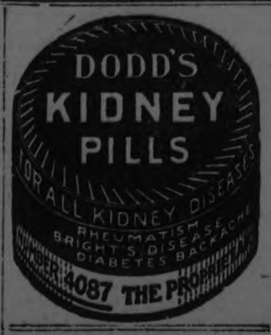

SWEDISH-AMERICAN TRADE INCREASING

Both Countries Are Making Very Large Profits.

STOCKHOLM, Nov. 15.—(Associated Press).—American imports to Sweden have increased from about 10 per cent. of the country's total before the war to 25 per cent. for 1923. The 1923 imports amounted to 213,700,000 crowns.

Among the largest imports from the United States are automobiles, which last year amounted to about 23,000,000 crowns in value, while petrol and tires imported represented twice that sum.

The Swedish exports to the United States have also increased from about 4 per cent. of the total Swedish exports in 1913 to 11 per cent. last year, amounting to 128,000,000 crowns. Paper, the principal item of export to the United States, is now eight times as much as exported in 1913.

FROGS DELAY STORKS.

ROSSITTEN, Prussia, Nov. 15.—(Associated Press).—The storks of eastern Prussia have as yet given no indication of starting their regular southern migration, and the time of their customary departure is well past.

The abundance of frogs along the shores of the Baltic is given as the reason for the strange behavior of the birds.

STUDDED BUCKLES

Diamond-studded buckles for pumps are very popular, so too are the cut-steel and fancy leather buckles.

NEWS OF COBOURG

John Machlin Succumbed To Blood Poisoning—A Forgery Case.

COBOURG, Nov. 15.—Word has been received here of the death in a Hamilton Hospital of John Machlin, who only two years ago moved from Fenella, Haldimand township to Burlington. Mr. Machlin succumbed to blood poisoning from which he suffered for some weeks, the disease resulting for an injury. He was born at Fenella, where two brothers and other relatives reside, and where the funeral was held. Mr. Macklin leaves a widow and family.

Lord BYng Coming Here.

Cobourg is to be honored on Nov. 25 by a visit from Lord Byng and party. A special meeting of the Town Council was called upon receipt of the letter by Major Boggs and it was decided to hold a public reception in Victoria Opera House. Cobourg citizens are much pleased at the honor shown the town by the expected visit of His Excellency, the Governor-General.

Pleaded Guilty.

In the County Judge's Criminal Court here on Tuesday before Judge Cameron, Claude Visburg of Castleton, pleaded guilty, it is alleged, to a charge of forging the name of J. S. Edwards to a cheque for $55 at the Standard Bank Cobourg.

Percy Bound of Castleton is stated to have pleaded guilty to receiving the sum of $30, the property of J. S. Edwards, knowing the same to have been unlawfuly obtained. Restitution has been made to the bank clerk who suffered the loss, and their counsel, F. F. Hall, K.C., made a strong plea for leniency alleging a first offence. They were remanded on bail for a few days and character evidence will be submited it is stated.

DO SOMETHING.

Do something for somebody, somewhere,
While jogging along life's road;
Help someone to carry his burden,
And lighter will grow your load.
Do something for somebody gladly,
'Twill sweeten your every care;
In sharing the sorrows of others,
Your own are less hard to bear.
Do something for somebody, striving
To help where the way seems long;
And the sorrowful hearts that languish
Cheer up with a little song.
Do something for someboay always,
Whatever may be your creed—
There's nothing on earth can help you
So much as a kindly deed.

DEPRESSION RULES SHIPPING CIRCLES

Great Caspian and Black Sea Regions Have Suffered the Most.

BAKU, Azerbaijan, Nov. 15.—(Associated Press).—Of all the areas in Russia which have suffered economically since the Bolshevik revolution, perhaps none has experienced such profound commercial depression as the Great Caspian and Black Sea regions. Baku, Novorossisk, Batum, Sevastopol and Odessa, which once were among the busiest and most prosperous ports in Europe, are now mere graveyards of derelict and abandoned merchant ships. Soviet Russia is neither exporting nor importing goods in any considerable quantity, and the consequence is that her shipping trade, like most of her other industries, is paralyzed.

In the harbor of Baku at this moment is a great forest of cargo botas, rotting at their moorings for want of use. A tragic touch is imparted to the picture by a number of rusted torpedo boats, submarines and cruisers which are relics of the old Russian imperial navy. The same situation exists at Batum, Sevastopol and Odessa.

Even the oil industry, which the natives call the commercial pearl of the Caspian, is dead. The oil-wells are there, to be sure, but Russia has neither the capital nor the machinery to develop them properly. A single American oil company is operating at Baku, and their activities, which are on a small scale, are confined to drilling and prospecting.

Baku at one time was one of the richest and gayest cities in Russia, but is now a dull, dirty, uninviting place that draws only those who have business or official relations with the Azerbaijan Government.

The stores exhibit a fair amount of stocks, but the goods are of a cheap, flimsy character and high in price. The people seem somewhat more cheerful and better dressed than those in Moscow, but they do not appear to be wholly satisfied with life under the Bolshevik regime. Here, as elsewhere in the Soviet union, there is much unemployment. The streets are overrun with half-naked and famished beggars and children. One cannot enter a restaurant, hotel or a public garden without being assailed by starving men, women and children, who beg for black bread.

YOU CAN GET RID OF DYSPEPSIA

By Taking the Fruit Treatment In the Form of "Fruit-a-tives"

You can get rid of the pain; the heavy, uncomfortable feeling; the bilious attacks, headaches and constipation that accompany this trouble.

The Fruit Treatment—which is the intensified juices of apples, oranges, figs and prunes combined with tonics —will always relieve Dyspepsia.

Mrs. Thomas Evans, Everett, Ont., says: "I have been troubled for years with Dyspepsia, Liver and Kidney Disease from which it was impossible to get relief until I took "Fruit-a-tives". Thanks to their wonderful results, I am free of these ailments and am in normal health again".

This is the kind of proof that convinces. The Fruit Treatment—"Fruit-a-tives"—is sold by all dealers at 25c. and 50c.—or sent postpaid by Fruit-a-tives Limited, Ottawa, Ont.

HEALTH FABLES.

FOR CHILDREN'S COLDS.

A little camphorated oil or oil of eucalyptus are handy things to have about the house as the winter season approaches and the youngsters are likely to come in with colds.

If little Mary or Billy begin to sneeze, heat a little eucalyptus oil and let them inhale the fumes for several minutes.

If the cold appears in the chest, and there is any pain, a mustard paper plaster is a good home remedy. Or mix a small spoonful of turpentine with lard and rub on the chest.

Camphorated oil, rubbed on after the chest has been washed with hot water, is another simple preparation.

In case a cough develops, this remedy can be tried:

Put a couple of teaspoons of tincture of benzoin into a bowl of boiling water. Have the child lean over this with mouth open, inhaling the rising fumes. To get better results, throw some covering over the head and bowl, to keep in the steam.

Keep this up for fifteen minutes, adding fresh hot water and benzoin from time to time.

ARCHERY POPULAR IN FRANCE.

PARIS, Nov. 15.—Shooting with bows and arrows is far from extinct as a sport in France. A competition for a national prize recently received 2,896 entries.

A Twisted Ankle or Wrenched Back

is a pretty serious proposition unless you have the right remedy handy.

Unless you check the inflammation at once, and keep down the congestion and swelling with

Absorbine Jr. THE ANTISEPTIC LINIMENT

you are in for weeks and weeks of pain and suffering.

Why take the risk? Why not get a bottle of ABSORBINE, JR. *NOW* and be ready for any accident that might occur to any member of the family?

Every home needs just such a handy emergency liniment and antiseptic, for soothing and healing Cuts, Burns, Bruises, Sprains, Strains, Sore Throat, Pain in the Chest and Back, Boils, Swellings, Toothache.

$1.25 a bottle

at most druggists or sent postpaid by

W. F. YOUNG INC. - Lyman Building, Montreal.

Neuritis

Neuralgia, Sciatica and Sciatic-Rheumatism

Had Neuritis Several Years

Mr. John Woodward, Lucan, Ontario, writes:—

"I was a sufferer fron neuritis for several years, and tried all kinds of remedies, yet never seemed to get any better. At last my nerves and whole system seemed to give way, through not being able to get any rest or sleep at nights for pain which mostly used to take me in all parts of the limbs and feet. My nerves would twitch till my whole body would seem to jerk right up as I lay in bed. Almost at the point of despair, I thought of Dr. Chase's Almanac and after reading different testimonials, I decided I would get Dr. Chase's Nerve Food, which I did, and I feel it my duty to tell you of the benefit I derived. I am more than proud to say that after taking over twenty boxes I believe myself almost normal again, and for the past year I seem to enjoy my usual health."

Neuralgic Headache

Mr. Earnest Clark, Police Officer, 388 King St., Kingston, Ont., writes:—

"For three years I suffered from nervousness and sleeplessness. I believe my condition was brought about by overwork. I had frequent headaches, neuralgic pains and twitching of nerves and muscles. I had indigestion, was short of breath and easily tired. I commenced a treatment of Dr. Chase's Nerve Food, and seven boxes of this medicine relieve me of all my symptoms. I am now feeling one hundred per cent. better than I was, and have to thank Dr. Chase's Nerve Food for the good health I am now enjoying."

Neuritis in Hands

Mrs. A. MacNeill, St. Marys, Ont., writes:—

"For some time I suffered from neuritis, which affected me mostly in the hands. The pain used to be severe at times. I commenced using Dr. Chase's Nerve Food and five or six boxes of this treatment broke it up. Since then I have not been troubled with those severe pains in my hands, and can cheerfully recommend Dr. Chase's Nerve Food to anyone suffering as I did."

NEURITIS is inflammation of a nerve. The pain is burning and tearing, not darting as in neuralgia, and is increased by movement.

There may be swelling and sensitiveness to touch, and sometimes redness of the skin.

Your experience will tell you that neuritis, like neuralgia and sciatica, only bothers you when your nervous system gets run down.

Restore energy and vigor to the nerves and you remove the cause of these torturing ailments.

Your experience with external applications has not been satisfactory. Drugs taken to deaden the pain are used at tremendous expense to the nervous system.

The nerves must be nourished back to health and vigor by the use of such restorative treatment as Dr. Chase's Nerve Food.

Rest and a course of treatment with this great nerve restorative is the most certain way to entirely remove the cause of neuritis and similar ailments arising from a depleted condition of the nerves.

It takes a little time to rebuild the wasted nerves. You will need a little patience. But you can use Dr. Chase's Nerve Food knowing that with each dose you are supplying to the system certain ingredients which go to instil new vigor and energy into the tired, starved nerves.

A few letters are quoted here to tell of the benefits others are obtaining from the use of this restorative treatment.

Ask your friends and neighbors about Dr. Chase's Nerve Food for there is scarcely a community but can produce lots of evidence of its remarkable control over diseases of the nerves.

Neuritis and Neuralgia

Mrs. Wm. Mapletoft, Mount Forest, Ont., writes:—

"For about three years I suffered from neuritis in my right side. I had pains through my back and twitching of the nerves and muscles. I had also been operated on for appendicitis, and it left me a nervous wreck. I was very restless and uneasy, and bothered with frequent neuralgic headaches. My appetite was poor and I sometimes took weak spells. I commenced a treatment of Dr. Chase's Nerve Food and in a very short time I found relief. This medicine has done me the world of good and I can recommend it to all suffering as I was. One Spring, also, my husband was all run down and hardly able to work. I bought six boxes of Dr. Chase's Nerve Food, which he took, and he has felt fine ever since."

Rheumatism

Mrs. C. H. Christoffer, Greenbrier, Sask., writes:—

"It is a pleasure to me to write you in praise of Dr. Chase's Nerve Food. I suffered for over twenty years from rheumatism, neuralgia, violent headaches and palpitation of the heart. My back ached, I could not sleep, and was always tired and nervous. I had taken a great many medicines of one kind and another, but never got anything to help me until I used Dr. Chase's Nerve Food. This did me more good than all the medicines I ever took, and I cannot say enough in praise of it."

Neuritis in Back

Mrs. George Taylor, 53 Malokof St., St. Thomas, Ont., writes:—

"I had been in the hospital for an operation, and afterwards found my system in a run down condition. I had also contracted neuritis in my back. I got a box of Dr. Chase's Nerve Food, and found benefit from them, so I continued the treatment until I had taken about 24 boxes. This has made me much stronger, and built up my whole system. I also found that as I got stronger my back ached less. I certainly am pleased with the results I have obtained from Dr. Chase's Nerve Food, and am glad to be able to recommend it."

Dr. Chase's Nerve Food

The greatest of restoratives, 60 cents a box of 60 pills, at all dealers or Edmanson, Bates & Co., Ltd., Toronto.

150 HEAR TALK BY MR. RIDDELL

Elimination of Venereal Diseases Would Decrease Hospital Expenses—Five Hundred Sufferers in Military Hospital in Toronto at One Time.

"From an examination of the public accounts of this province, it can be proved that if we could eliminate these two venereal diseases, gonorrhea and syphilis, and their attendant diseases, seventy per cent. of the money that this province spends on hospitals, asylums and houses of refuge could be saved. In the war, venereal diseases were discovered to be the most serious problem in the army. So large a percentage of the young men were affected and so many of them contracted fresh infections that a British general is authority for the statement that the efficiency of his army was reduced by fifteen per cent. because of them. In one military district alone in Toronto, in District Number Two, five hundred men were in the hospital at one time suffering from these diseases. To educate the men in the ways to avoid infection, army officers had to lecture to them on subjects that should have been dealt with by their parents years before."

Hon. Mr. Justice Riddell, LL.D., F.R.S.C., of Toronto, president of the Canadian Social Hygiene Council, gave a paper on "The Aims and Objects of the Canadian Social Hygiene Council" before about one hundred and fifty people in the G.W.V.A. Hall last evening. Explaining his use of a written address, Mr. Riddell said an extemporaneous speech on this subject by him would occupy too lengthy a time, as he would become carried away by his own interest in the subject.

Dr. Ray Scott, president of the local branch of the Council, explained the objects of the movement, and His Honor Judge Huycke introduced the speaker of the evening as an old and close personal friend of his own.

Mr. Riddell spent some time in relating the progress of scientific investigation during the past half-century in combating infectious diseases of different types. The four greatest causes of death at present, he said, were tuberculosis, pneumonia, cancer and syphilis. The late Sir William Osler at one time made the statement that tuberculosis was the greatest enemy of mankind in the way of disease, but prior to his death, he realized his mistake and substituted syphilis in its place. It was not until 1906 that much attention was paid to these so-called social diseases. In 1910, the Wasserman test was discovered and it was now known that energetic action was necessary to combat the spread of an evil which a commission sitting for three years in England to investigate conditions had declared was responsible for infection of ten per cent. of all dwellers in urban centres and also was responsible for 850,000 fresh infections every year in Great Britain, or more every year than there were casualties in the Great War.

"These diseases are the two great sterilizers. They are responsible for more than half the blindness in the world to-day, for fourteen per cent. of all male admissions to asylums, for abortions and miscarriages in women, for the appalling infant mortality which ravages our country. They are the only cause of paralysis in the insane, the only cause of locomotor ataxia, and the cause of nearly all the cases of apoplexy in individuals under forty-five years of age."

Speaking of the relation between the mental balance of the individual and the spread in the community of poverty and disease, Mr. Riddell said: "The stupid child is a problem. Many are incapable of education beyond a certain point. One-third of the money which you spend on education could be saved if every child up to nineteen years of age was of normal mentality."

The speaker went on to illustrate this point by citing the case of two families, traced back to their origin, one the product of the illicit union of a Civil War soldier with a feeble-minded maid, whose descendants were in nearly every instance criminal and feeble-minded persons, with anti-social traits, and the other the family traced from the marriage of two people of a contrary type, whose descendants occupied positions of honor and importance.

Referring to the inauguration of the Social Hygiene Council in Canada, and of the desire of the Government to do as much for its citizens as for its horses, pigs and sheep, Mr. Riddell spoke of the present tendency to slacken up the work on grounds of economy. "Canada is spending millions to obtain a healthy immigration by the steam ... Can she afford not to see ... has a healthy immigration ...?"

... the late war, Canada lost ... bravest. This ... German greed and ... be more than made up ... the faithful applica... the discoveries of two Ger... entists. There are over half ... ion of Canadians now suffer... om syphilis. One-third of them don't know it, and one-third are not responsible for it. One person out of every eight admitted to the Toronto General Hospital is a syphilitic. It is all very well to tell us that he who sins should suffer and that the wages of sin are death, but we are looking toward the help of the innocent ones, the wives and children of these men, who may be infected by the sinner."

Mr. Riddell recommended a physical examination at least once a year as a precautionary measure, and said: "The Biblical admonition to be fruitful and multiply and replenish the earth had not the addition, 'with disease.' Syphilis was not known in the days of Adam."

"There is one agency that we need above all others to help us. That is the parent. The parent is the true instructor. The facts of life, its inception and transmission, vice and its awful effects, virtue and wisdom, self-control and resistance of temptation, all these come with most effect from the parent. It is the parent we must reach and stir up. The gift of life may be a blessing or a curse, according as the parent acts."

In conclusion, Mr. Riddell said: "Our boys in the war fought to keep Canada free. Shall we not fight to keep Canada clean?"

F. D. Kerr, K.C., who occupied a seat on the platform, moved a very hearty vote of thanks to the speaker, which was seconded by Mr. A. Mowat.

Dr. Ray Scott, closing the meeting, spoke of the forthcoming visit and address by Mrs. Olive Neville Rolfe, general secretary of the British National Council for Combating Venereal Diseases, which will be given here on December 4th, and asked those present to keep it in mind.

A pleasing musical introduction to the address was given, in an instrumental solo, played by Miss Agnes Logan, and a vocal solo by Mrs. Hazel Davidson McClelland. A group of white-robed nurses from Nicholls Hospital acted as ushers for the occasion.

FARMERS' MARKET.

Potatoes Stiffening Up In Price—Produce Plentiful.

The basket section of the farmers' market overflowed with produce of dairy and chicken run and roost. There were dozens and dozens of fowl to be had and the tables at a late hour groaned with the surplus that still remained unsold.

There were plenty of buyers, but they had developed that attitude that comes with too large a stock for choice, and went from one dealer to another looking for bargains.

Hens sold anywhere from 16 to 20 cents a pound, chickens were priced from 22 to 28 cents, turkeys were 35, geese 25, and ducks from 25 to 28 cents.

Butter and eggs were also very plentiful, the former selling from 37 to 40 cents a pound, the latter from 55 to 60 cents a dozen.

Meat dripping in tin pails was priced at 20 cents a pound. Pressure from a customer whose lifted eyebrows questioned the price brought it down to 15 cents. There were many sales of home-made cooking in the basket section this morning. The scope of the upper section seems to be expanding weekly. One may buy fruits and vegetables from the dealers who come here with their products, there is tea and coffee and candy to be had, with dried herbs and home-made socks and embroidery needles of a certain make.

Downstairs in the entry, a quartette of baby spaniels, deep cream colour, were offered at $2.00 and $1.00 apiece, and across the way was a solitary little collie pup, well marked in black and white, at $2.00. "I sell you one and give you another," was the offer of a gentleman demonstrating the excellent qualities of china cement.

Honey, dark amber, light amber, and basswood, was selling at 65, 80, and 90 cents respectively, in five-pound pails. The dealer remarked that the favourite honey of buyers this year appeared to be the dark amber quality.

Potatoes were 80 cents a bag and turnips 50 cents a bag. Big white onions—"one of those would make a meal"—were 60 cents a peck.

A rival to the regular fish man had white fish at 25 and 30 cents a pound.

Live Barred Rocks in crates were $1.50 each and Rhode Island Reds were $1.00.

Apples were plentiful and had a brisk sale. Russets were priced at 45 cents a peck. Wealthies at 50, Peewaukies at 40, Baxters at 25, and Snows at 50 cents a peck. Little green pears were 50 cents a peck also.

A little boy on one of the carts fed his horse a round red apple and patted his shaggy mane.

Pork was 16 and 18 cents a pound on the open market this morning. One of the dealers remarked on the comparatively low price when the high price of grain is considered.

GOLDEN LINK BAZAAR.

The Golden Link Rebekah Lodge No 81, held a dainty little bazaar in the U.F.O. Rooms, Simcoe Street, on Thursday and Friday of this week. The rooms were decorated in gay white and red for the occasion, and the ladies had quantities of pretty things on view. Mrs. Bert Watts acted as general convenor; Mrs. P. Fuller and Mrs. C. Wiley had charge of the sale of fancy work; Mrs. Wm. Hartley and Mrs. W. H. Morton of the pillow covers and towels; Mrs. Joseph Henderson of the parcel post; Mrs. R. Murduff and Mrs. F. Reid, children's wear; Mrs. F. Mesley of the cooking sale; Mrs. T. Sproat and Miss B. Brealey of the dolls; Mrs. Freeburn and Mrs. Kelsey of the aprons; Mrs. F. Reid and Mrs. H. Turner of the sale of groceries; Mrs. A. Jones and Mrs. Freeman of the candy, and Mrs. Bruce McLean and Mrs. James Price of the tea room, where supper was also served.

FATHER AND SON BANQUET AT KNOX

Tuxis Square Boys Held Successful Affair With Varied Programme.

"The kind of thing a boy or man ought to do is live his life just as hard as he can," declared Rev. J. W. Gordon of St. Andrew's church, last night in his address, which featured the Father and Son banquet in Knox church, under the auspices of the Invincibles Tuxis Square. "He must keep expecting things to happen; he must not be easily satisfied; he must keep out of ruts."

Mr. Gordon's address was virile, and strongly inspirational. He set up a high standard to be aimed at by the lads and dads who sought the best in life. "Live life to the full," he continued. "Get something out of it, and as you grow old you will grow young. I know of no way of living life to the full except by having new ideas come into your head. If you would read a great biography; a great novel, a great history, and a great classic novel every year for ten years, you would be the most notable man in Peterborough. You can't keep young in any other way. The only man who is really young is the man who is young mentally and is experiencing new things."

Varied Programme.

Mr. Gordon's was the last address in a varied programme that was arranged in all its details by Mentor Arthur McLeish and his Tuxis boys. Rev. M. C. Mackinnon paid a splendid tribute to the leader and to the boys, and in his response to the toast to the Church, declared the old spirit, that boys should be seen and not heard, has been cast aside. He pictured the Church as the most powerful institution in civilization, and the greatest organization in the world, and said the whole Christian Church is behind the lads in their search for the most useful manhood.

Dr. D. W. Clark presided and led the programme in happy fashion.

The following toasts were given: "To our Dads," Orville Martin and M. Clarke; "To our Lads," Andrew McKenzie and William Archibald; "Our Church," Harold Smith and Rev M. C. Mackinnon; "Our Country," Vern Fuller and H. J. McCannon; "The Ladies," Charles McLeish and Mrs. Martin, president of the Ladies' Aid.

Musical Selections.

Artists who contributed to the success of the evening were W. Hughes, soloist; Ray Derrick, guitar soloist; Stewart Widdes, violinist; and the orchestra, composed of W. Hodson, W. Miller, S. Widdes, Y. Paterson, Miss Ruth McLeish and Miss Olga Fowler.

N. Porter, chairman of the Boys' Work Board, expressed his appreciation of the success of the first banquet to be held in Peterborough under Tuxis auspices.

P. C. SMYTHE SWAMPED.

Toronto Canoeist Picked Up By Boat On English Channel.

LONDON, Nov. 15.— (Canadian Press).—P. C. Smythe of Toronto, who left Dover, yesterday morning in canoe alone to cross English channel on his way by canoe to Rome, was caught in bad weather on channel last night, after great difficulty he reached South Goodwin Light Ship which picked him up. English channel was choppy and atmosphere hazy when Smythe started from here on his paddling trip to Italian capital, but he faced situation courageously and made good progress for sometime.

Channel, however, proved too much for him, he aimed to land at Calais.

WRONG KIND BEER GOT TO PETERBORO

Agent Fined $200 and Costs For Having 10 p.c. Beverage.

Some 10 per cent. beer that evidently got side-tracked from the ocean route to Cuba and came up the Trent Canal by mistake, got a city vendor into trouble this morning, who was fined $200.00, and costs, on a charge of having liquor illegally.

The prosecution was taken by J. F. Strickland, and James Haverson, K.C., of Toronto, appeared to plead guilty for the accused, who was absent through illness.

The case was heard by Magistrate O. A Langley.

It was shown by an invoice that the beer received and vended was within the provisions of the O.T.A., so far as he knew. Two bottles were taken from the premises by Inspector Stewart, acting on a search warrant, and analysed. There was no evidence that the remainder of the cased goods ran over 2 per cent.

The Magistrate remarked that jobbers must assure themselves that the wholesalers and brewers are sending them the proper stuff.

WHAT A MONUMENT MEANS TO YOU and your—it means affection and loyalty permanently sealed in a granite memorial of everlasting beauty. It means an investment in character, hope and optimism. It means a landmark in your life. Confer with us as to the design and particulars.

Allan Bros.

Lindsay Monumental Works, 11 Cambridge St. N., Lindsay.
Next Fire Hall. 'Phone 284J.

COLLEGIATE BEAT KINGSTON 15-11

Local Squad Won Right to Represent Eastern Ontario in O.R.F.U. Semi-Finals.

KINGSTON, November 15 (Special by Staff Reporter). — Peterborough Collegiate Institute Rugby Club won the right to represent Eastern Ontario in the Interscholastic O.R.F.U. semi-finals by beating Kingston Collegiate at Queen's Stadium here this morning 15 to 11, thus winning the round by 28 to 16.

The Peterborough team got the jump on Kingston to-day by scoring seven points in the first period, and running the score up to 13-0 before K.C.I. tallied.

The latter finished the second period strong, getting nine points before half-time, leaving the figure at the half, 13-9.

It was a stubborn battle throughout the last half, each team adding two single points.

Bookhout ran 55 yards for a try in the first period, and Killaly converted.

Soon after Bookhout kicked into touch in goal for a point.

In the second period the Petes carried the ball from centre on a series of successful plays, and Cole plunged over for a try which Killaly again converted.

Then Kingston got going, and Harkness scored a touch on an onside kick and McKelvey converted.

A safety touch and a rouge for K. C. I. made the figures 13-9 at half-time, and Bookhout's plunging, running and kicking featured for Peterborough.

Rye, Cole, and Pogue were also in the limelight, while Buck, Lovett and Stoke were prominnt for Kingston.

Score by priods:
P. C. I. 7, Kingston 0.
P. C. I. 13, Kingston 9.
P. C. I. 15, Kingston 10
P. C. I. 15, Kingston 11.

OLD COUNTRY SOCCER SCORES

LONDON, Nov. 15. — (Canadian Press). — Results of soccer games played in the Old Country this afternoon:

English League—First Division.
Birmingham 1, Sheffield U. 1.
Bolton W. 1, Huddersfield T. 0.
Burnley 2, Liverpool 1.
Cardiff City, 4 Bury 1.
Everton 2, Arsenal 3.
Leeds U. 1, Newcastle U. 1.
Notts County 0, Aston Villa 0.
Preston N.-E. 3, Nottingham F. 1.
Sunderland 3, Manchester City 2.
Tottenham H. 5, Blackburn R. 0.
W. Bromwich A. 4, West Ham U. 1

Second Division.
Chelsea 1, Derby County 1.
Clapton O. 3, Port Vale 1.
Coventry C. 2, Wolverhampton 4.
Crystal Palace 4, Bradford C. 1.
Leicester City 4, Portsmouth 0.
Manchester U. 2, Hull City 0.
Oldham Ath. 2, Barnsley 0.
Wednesday 2, Middlesbro 0.
Southampton 1, South Shields 1.
Stockport C. 1, Blackpool 0.
Stoke 1, Fulham 1.

Third Division—Southern Section.
Brentford 2, Exeter City 5.
Brighton & H. A. 0, Charlton A. 0.
Bristol City 1, Watford 1.
Gillingham 2, Merthyr T. 1.
Millwall A. 1, Swansea Town 2.
Norwich C. 1, Bristol R. 1.
Plymouth A. 2, Northampton 1.
Swindon 5, Queen's Park R. 3.

Third Division—Northern Section.
Bradford 2, Halifax Town 1.
Darlington 3, Nelson 1.
Rotherham C. 3, Wiganboro 4.
Wrexham 1, Wallsall 1.
Grimsby T. 1, Rochdale 1.

Scottish League—First Division.
Aberdeen 2, St. Mirren 3.
Airdrieonians 1, Falkirk 1.
Ayr United 0, Partick Thistle 1.
Dundee 1, Cowdenbeath 1.
Hearts 2, Third Lanark 3.
Morton 2, Hamilton A. 0.
Motherwell 4, St. Johnston 1.
Queen's Park 3, Celtic 1.
Raith Rovers 3, Kilmarnock 1.
Rangers 3, Hibernians 0.

Second Division.
E. Stirlingshire 2, King's Park 1.
Clydebank 3, Albion R. 0.
Dunfermline 0, Dundee H. 0.
Forfar A. 2, East Fife 0.
Johnstone 1, Arbroath 0.
St. Bernards 0, Arthurlie 1.
Stenhousemuir 0, Alloa 0.
Bathgate 4, Bo'ness 1.
Broxburn U. 0, Armadale 1.
Clyde 3, Dumbarton 2.

WEEKLY CARD PARTY.

There were 42 tables of cards played last evening at the weekly card party of the Immaculate Conception Parish held in their hall. Prizes were won by Mrs. Michael English, Mrs. Jas. McMartin, Mrs. Joseph Huard and Messrs. F. Condon, D. Hennessey and J. O'Reilly.

PETERBORO MAN FORGED SCRIPT

Clifford Nattrass Fined $200 and Costs In Ottawa Police Court.

UNIQUE CASE.

(Special to the Examiner.)

OTTAWA, Ont., November 15. — Admitting that he forged a doctor's name on a scription for a bottle of whiskey, from the Ontario government liquor store, Clifford Nattrass, of Peterboro, Ont., was fined $200 and $2 costs, or three months in jail, by Magistrate Hopewell in the police court, for attempting to obtain liquor illegally.

"A friend of the doctor's, whose name is Rankin Cooper, of Dundila, Ont., told me that it was no harm for me to sign the doctor's name on the blank scription," said Nattrass."

"You know perfectly well that it is wrong to sign another man's name" returned Magistrate Hopewell.

"This is a more serious offense than having liquor, but I will fine you $200 and costs, or three months in jail."

Nattrass was arrested last night by Inspector William Russell, of the Ontario Provincial police.

It was found that he forged the script, gave it to a friend, who went to the Government store on Kent street, and presented it. The script was discovered to be a forgery, and no liquor was given out. The police were advised, and Nattrass was arrested, when his friend confessed.

The case, the police say, is one of the most unique here in prosecution under the Ontario Temperance Act.

SOMETHING NEW AT WINTER FAIR

Kiwanis Club Will Have a Novel Event For Youngsters.

From Monday to Thursday, inclusive, of the last week of this month, November 24th, 25th, 26th and 27th, the Kiwanis Winter Fair will be held in the Market Hall. "Something new, something novel, something nice," is the slogan of the Kiwanis' event, which it put on for the little lads and lasses of the city. The large hall will be crowded with booths displaying Peterboro goods, sold or manufactured by members of the Club, and there will be amusement booths, a refreshment booth, a sale of home-made cooking and candy. Under direction of M. B. Chenhall, a free stage entertainment will be put on each evening, an orchestra will be in attendance, and ample space reserved for dancing. Three prizes will be given each evening to lucky holders of winning tickets.

This Winter Fair takes the place of the usual dramatic offering made by the Kiwanis Club each season.

KIWANIS CELEBRATE THIRD ANNIVERSARY

Ladies' Night at Empress Hotel Was Big Affair—Out-of-town Guests.

Last evening saw the celebration by the local Kiwanis Club of the third anniversary of their inauguration in the city. The commemoration of the event took the form of a ladies' Night held at the Empress Hotel with about eighty people present, for an interesting programme, followed by a dance until midnight. Guests present from out of town included several Kiwanians from Barrie, Belleville and Lindsay. Dr. Bill Lewis, president of the Barrie club, with his wife, Mr. and Mrs. Bryson and Mrs. Merrick of Barrie, Bert McLean, president of the Lindsay club, and his daughter, Dr. and Mrs. White, and ex-Mayor Carew of Lindsay, Rev. Dr. Malott and Mr. and Mrs. Smith of Belleville; were among those present.

The speaker of the evening was Kiwanian M. B. Tudhope, B.A., of Orillia, who spoke in brilliant fashion on "Service and Responsibility," in one of the best addresses yet delivered before the club.

As a mark of appreciation of his special services to the club, Mr. J. John was presented by his fellow-Kiwanians with a Ford coupe which occupied a small space on the table.

Vocal numbers during the evening were provided in excellent voice by Mrs. Walter Byers and Mr. Hugh Nevin.

Boosters for the occasion were Walter Oke, who supplied the entire party with some very fine grapes, and Wilfrid Huycke, whose prizes were won by Miss McLean of Lindsay and Mrs. Merrick of Barrie.

HUNTERS GET BEAR.

Eagle Lake Squad Adds a Rlack Trophy to Spoils of Hunt.

EAGLE LAKE HUNT CLUB—Eagle Lake Hunt Club has had considerable success on its stamping ground between Gold and Eagle Lakes. Besides several deer, a fine black bear fell to the hunters' guns.

The members are: Charles Gunsolus, W. Evans, G. Evans, W. White, A. G. Coones, W. Carruthers, Toronto, T. Donaldson, and A. Baptie, chef.

CHRISTMAS MAIL FOR OVERSEAS.

Parcels and other mail matter for delivery in European countries, before Christmas, should be mailed at as early a date as possible, preferably within the next two weeks, and at the very latest to connect with the steamer Minnedosa, sailing from St. John, N.B., on 10th December.

Mothers! You can now buy Hurlbut Shoes at lower prices

GENUINE WELT-PATENTED HURLBUT TRADE MARK REGISTERED

This will be good news to the thousands of mothers who have always insisted on Hurlbut shoes regardless of price, and will enable thousands of other mothers who have been buying cheaper shoes to give their children the comfort and protection that only Hurlbut shoes can supply.

Hurlbut cushion sole shoes for children will continue to be sold through specially selected authorized dealers at slightly lower prices, but of the same standard of quality—a standard by which mothers judge all shoe values.

Shoe dealers who handle Hurlbut shoes are the best and most reliable in each city or town. You can depend on their judgment on shoe values

Look for the Hurlbut Crest on the Sole.

HURLBUT TRADE MARK REGISTERED CUSHION SOLE Shoes for Children

Manufactured only by THE HURLBUT CO., LIMITED, PRESTON, ONT.

Use Pasteurized Dairy Products

At the meeting in the Market Hall, 6th November, Dr. C. W. McIntosh, Federal Inspector of Packing Houses of Toronto, said 79,000 carcasses and six and one-half million portions of carcasses were destroyed as unfit for food, half of which were tubercular; also that 72% of the cattle carcasses destroyed were found tubercular.

What about the milk from these cattle? Are you safeguarding your children by using Pasteurized Milk, the Only Safe Milk?

PETERBORO MILK PRODUCTS LTD.
Phone 1900. PETERBORO ONT.

You will own a Waterman's

Notice the pens in the hands of the veterans—the men who have been using fountain pens for twenty and thirty years.

Usually, it's a Waterman's

A lost or damaged pen, perhaps an unsatisfactory one, led them to Waterman's. They became pen-wise. With Waterman's they stayed. It is their pen to-day.

History repeats itself. Sooner or later, a Waterman's will come your way.

You will appreciate its "fit" in the hand; the larger ink container; the smooth, steady flow; the easy-writing, everlasting tip.

And when you come to veteran years, you will be a veteran Waterman's user too.

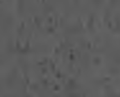

Gold Tips

The prices of Waterman's Ideal Fountain Pens vary. It is due to difference in sizes and ornamentation—never to a difference in quality.

$7.50 $4.00 $5.50

Exquisite designs at higher prices.

Selection and Service at the Best Shops

Waterman's
The Ultimate in Pens

Waterman's Ideal Fountain Pen

We recommend and sell all styles of Waterman Pens WARNE BROS. Jewellers Diamond Hall

Buy Your Waterman Ideal from GILES The Druggist

The largest choice of Waterman Pens—SEE WARNE DRUG CO.

KEEP OUT THE COLD
And Save Money by Using
"DO YOUR OWN"
BRONZE WEATHER-STRIPPING
Easily Put on All Doors and Windows
BROWN'S HARDWARE
171 SIMCOE STREET,
Just around the corner from George Street.

S

BREAD IS YOUR BEST FOOD

The Utmost In Food Values

EAT MORE OF IT

STOCK'S BREAD LIMITED

Telephone 630

ADVERTISE IN THE DAILY EXAMINER.

RED ROSE TEA "is good tea"
and the choicest of Red Rose Teas is the ORANGE PEKOE QUALITY T-1

The Affair at Tower Acres

© 1924 by NEA Service Inc.

by CAROLYN WELLS

(Continued from Yesterday.)

"No, ma'am, not really. I've been swayed—yes, swayed— one way and another, but I always come back to her—'cause why, who else could it be? It's got to be somebody—the idea of an outsider is too ridiculous—it's got to be somebody in the houser—somebody interested—desperately interested in old Raynor's death. Now, excepting Mr. Finley, who is so interested as Mrs. Raynor? And after the man became a drug fiend he was just about impossible to live with."

"But—if you argue that Mrs. Raynor killed him impulsively—after a quarrel or after he had abused her beyond all limit, I might agree; but for you to say she put on the overshoes and deliberately planned the murder—it's too much to believe."

"Not a bit too much. I tell you she's a deep one—she planned it most likely long before she carried it out—then waited her chance."

"Having th overshoes with her all the time—in readiness?"

"Oh, them overshoes might have been a sudden freak—say, she happened to see 'em sitting around and stuck her little feet in 'em as an additional precaution."

"Sounds fishy to me. What did she do with the overshoes afterward?"

"Ah, that's just it. If we could find those—but you see, whoever shot Raynor hid those overshoes—why, there's no doubt that the murderer wore them—the print is right near where Raynor stood—it's pointed right toward him; the shoe must have been on the foot of the murderer. There's no getting away from that."

"Just like leaving a visiting card."

"Just exactly. And if we can find the rubbers—they may not give away the criminal—but I'll say they will."

"How about the nurse—she'd have big feet'nurses always do. And she'd be as likely to shoot Mr. Raynor as to poison him."

"Miss Turner? Why, she was in the north door pushing on the lights."

"She says she was. Can she prove it?"

"They all saw her—Mrs. Raynor, Mr. Finley, Miss Raynor—why, all of them saw her in the doorway——"

"Yes—but that was after the shot. Why couldn't she have fired the revolver, dropped it, and then have gone to the door, and turned on the lights?"

"No, no—that won't work."

"Why not? It's as likely as that Mrs. Raynor did it—or Mr. Finley. You must admit it as possible."

"Well, no, miss. You see, Miss Raynor, now, she was on the stairs behind where Miss Turner was——"

"But that was after the shot. Miss Mattie didn't leave her room until after she heard the report, then she started; hen Mr. Finley started from the east veranda; then Mrs. Raynor started from the west terrace—all these people started because of hearing that shot. Now, I say it could have been fired by Miss Turner—she could have hurried back into the house, and standing in that north door between the house and the sun room, she could have turned on the lights—just as we know she did do—after she had killed her man."

"Well, well—now, come, you do make it sound plausible; but, no, if she had murdered Raynor, Miss Turner would never have come back here. She would have disappeared entirely yes, ma'am, so she would!"

"It does seem likely," admitted Zizi, "but I wanted to show you that there was—there is a possibility of her being the criminal."

"Oh, Lord, there's a possibility of any of those people who stood at those various doors."

"And each one so agitated, so shocked, that no clear account can be got from any of them."

"That's so. There's Miss Turner now—want to talk to her?"

Zizi did, and Dobbins called the nurse to them.

She was taciturn but willing to answer questions. She admitted her attempt to poison Mr. Raynor, but said she didn't mean to kill him, only to make him ill and then promise to restore him to health if he would give her a large sum of money. This he had done, and the bonds she had received from him were, she said, compensation for her past ills at her hands.

She had no fears for herself, for though she had poisoned Mr. Raynor, his wife was in no position to cail her to account—nor was his son, who had stolen the will. Miss Raynor was not a person who would take definite steps, and Miss Turner felt sure the law would not harm her even in the event of an accusation.

"But, look here," Zizi said, "if Mrs. Raynor's tablets that she gave to her husband secretly were harmless, what were they?"

"Atropine—to counteract the effect of the morphine he was taking."

"Well, why wasn't the morphine discovered at the autopsy?"

"Because the atropine and the morphine so counteracted each other that all traces of both disappeared. Then they found only the arsenic."

"And you put the arsenic that you had left in a vase in Mrs. Raynor's room to incriminate her?" Zizi's black eyes glared at the tranquil nurse.

"Not for that. I hid them there to get them out of my possession, and I thought they'd never be discovered. I'd no idea the detectives would make such a thorough search."

"Miss Turner"—Zizi looked straight at her—"who do you think fired that shot?"

Eva Turner looked puzzled.

"Honestly, I don't know," she said; "I can't help thinking it was Mrs. Raynor, yet it may have been Mr. Finley. It was surely one or the other, as I've said all along."

"You didn't do it yourself?" asked Dobbins.

Eva Turner stared at him.

"Gracious, no!" she said; "I'm scared to death of a pistol—I wouldn't touch one. I don't know how to handle firearms at all."

Zizi looked at her suriously. All this might or might not be true.

"Besides," Miss Turner went on, 'I was in the pantry talking to the cook when the shot rang out. Cook will tell you this. Then I ran to the door and turned on the lights."

"And saw?" said Zizi. "Tell me again."

"And saw," Miss Turner said, "and saw Mrs. Raynor going out and Mr. Finley holding the pistol. Is@more needed to convict either one of these two—or both?"

"Yes," Zizi said. "I have timed it, and I know it must have taken you at least a full minute to get from the pantry to that door and to push the light ut . In that minute much coul hav happened."

"A t," said Eva Turner, "then you ought to get those two off with a 'not proven' verdict. There is no possible doubt, but if it can't be proved, then they can go free, I suppose."

"As you put it," Zizi said, slowly, "it would seem that those two, at the east and west doors, were the actors of the drama, and you two at the north and south doors—you and Mr. Kent—were the audience."

"Mr. Kent didn't come till three or four minutes later."

"What did you all do in the meantime?"

"I don't know—nothing much, I think. I found Miss Raynor at my side, and I think I grasped at her—rather clung together. Mr. Finley continued to stare at the pistol—and he kept on rubbing it with his handkerchief; Mrs. Raynor didn't do anything, just stood and stared——"

"You said she was going out."

"She turned and came back, and stood in the doorway. Then Mr. Kent came and he flew to her side."

"Without looking at Mr. Raynor?"

"He didn't seem to—as I recollect. He rushed to Mrs. Raynor, and put his arm around her—for she looked as if she would faint."

"You like Mrs. Raynor?" Zizi asked this quite casually.

"I don't know," Eva returned, slowly. "When I first came here I hated her. She was Raynor's wife—she had everything that he had long ago promised to me. You can imagine what a jilted girl feels toward her successful rival. I came prepared to hate her—but I meant no wrong to her. I came here to get satisfaction of one sort or another out of Douglas Raynor. I wanted to make him suffer as much as he had made me suffer. I wanted money, but I also wanted to make him suffer mentally and physically—both. I gave him the arsenic in sufficient doses to scare him and to make him ill—but I didn't mean to kill him. I proposed to stop short of that. Well, then, when Mr. Finley came, I found I could hurt him by suggesting that Mrs. Raynor still cared for Mr. Finley.

"All in all, I made Douglas Raynor pretty miserable, and I'm glad of it. He vented his anger on his wife—but I couldn't help that. If she did shoot him—it was no more than could be expected of a woman who had borne all she could bear. No one but myself knows what awful misery that man heaped on her head. If Nancy Raynor is accused—if she is tried—I will go on the stand and testify to cruelty she received, to ignominy and scorn that was heaped on her, and to brutality unspeakable that she endured, until no jury in the world would give any verdict but full and entire acquittal. Yet, even with all that, even though I pity her from my heart, I can't say I like her. We are not congenial, she doesn't like me—but my sense of justice will make me witness for her—if it ever comes to that."

"Good for you, Miss Turner," Zizri cried. "Now, will your sense of justice go so far as to answer a few questions?"

"Certainly."

"Then, knowing Mrs. Raynor fairly well, as you must, do you think she is a woman who would take her husband's life—no matter what he had done to make her miserable?"

"No, I do not. But——"

"You're going to say we can't vouch for a desperate woman. But I want your honest opinion. Aside from the facts of seeing Mrs. Raynor fleeing cut of the sun parlor that night, aside from any thought of evidence—you would be surprised to learn that Mrs. Raynor was a criminal."

"Very much surprised. She is of the martyr type. She suffered in silence."

"She gave me that impression," Zizi said.

"Nancy Raypor is a woman who loves very few people. She adored her father, she worships her brother—and she is passionately in love with Mr. Finley. She is friendly with Miss Mattie, but there is no real affection there."

"Nobody could be very fond of that old maid," Zizi said, in a tone of pity rather than reproach. "And it's her own fault—she's so prying and curious. Well, now, Miss Turner, here's another question. Do you think Mr. Finley could have committed that murder?"

"Yes, I do."

"I thought you were sure it was Mrs. Raynor who shot——"

"I've told you again and again I don't know which one it was! I've thought it over and over; I've pictured out the scene with both of them, and all I can say is—it was certainly one of them."

"What about a man from outside?"

"That man from outside is all very well—if you can find him."

Zizi had caught sight of Pennington Wise walking down the path and she ran after him.

"Where are you going?" she asked as she caught up with him.

"Down to the Falls," he replied patting her thin little hand as she pushed it through his bent arm.

"It's true," Wise said, "any jury would exonerate Nancy Raynor if she had shot her husband—but I want to prove that she didn't."

"And that Mr. Finley did?"

"That would be almost as bad, wouldn't it?" Wise smiled, ruefully.

"And so you're going to make up a criminal to put in their place?"

"No; he's already made up—he's the man who wore the rubbers."

"And we're going to the Falls to look for the rubbers?"

"We are."

"Because that's the hiding place Mrs. Raynor chose for the morphine bottles, you think the rubber man chose the same hiding place?"

"True, oh, Queen."

"Well—take it from me, you won't find them there."

Wise stopped stock still. "Then there's no use going on."

"Oh, come along—I might be mistaken—of course, I never am, but there has to be a first time."

"You're an impertinent young thing. But, Ziz, I've got to find those rubbers!"

"All right—we'll find 'em. You see—wait a minute, Penny, was the criminal one of the house people—or not?"

"Yes—I think it was."

"Then it was either a man, or a woman wearing a man's rubbers. Now, he or she—we'll say he, meaning either sex—he must have hidden the rubbers, because he couldn't destroy them. You can't burn rubbers—they make such a smell—and you can't throw them down a waste pipe. I think they're hidden—they are easy to hide, you see—and if they are, we ought to find them. So, all right, the Falls first, and after that all other possible places."

But the most careful examination of the Falls failed to disclose a discarded pair of rubbers.

Malcolm Finley approached them as they stood there.

"A curious case, Mr. Finley," Wise said, in the colloquial tone of one who addresses a fellow enthusiast.

"Where are your clues leading you now, Mr. Wise?" Finley asked.

"Nowhere, for the reason that I have few or no clues. Except for the new overshoe, I can find nothing to call a clue."

"You call that one?"

"Most assuredly. If I can find those rubbers——"

"You will convict somebody?" Finley looked alarmed.

"It may be so." Wise watched him closely, without seeming to do so.

"Then, Mr. Wise, give up your search. It is unnecessary. I will tell you now what I'm going to tell the police later—I confess to the crime myself. I shot Douglas Raynor, and I give myself up."

Wise restrained his smile.

"It is most interesting, Mr. Finley—how people love to 'give' themselves up.' It would seem that to confess to a crime is a positive pastime of lat . If many more confess to this one, we shall have to arrest them in bunches. Why are you confessing to it, Mr. Finley?"

"Your amusement is decidedly ill-timed, Mr. Wise. I cannot feel a solemn confession is an occasion for mirth."

"Yours is," and Zizi's uncontrollable dimples came into play as she openly grinned at Finley.

"You don't believe me?" Finley said, quite taken aback at the way his confession was received.

"I do not," Wise returned; "on the contrary, you have removed any lingering doubts I may have had as to your entire innocence."

"So a confession convinces you of a man's innocence, does it?"

"Yes; in your case." And then Wise became very grave. "You are making this confession, Mr. Finley, to shield Mrs. Raynor—to save her, if possible, from further suspicion of having killed her husband. Answer me truly, is not this so?"

Finley looked at the detective, and seeing his earnest face, suddenly felt that candor was his best policy.

"Yes," he answered.

CHAPTER XVIII.

The Man Who Wore the Rubbers.

"Now, Mr. Finley," Wise said, "you must know that what you suggest is impossible. You certainly know what compounding a felony means, and you are not so ignorant as to think you could put such a thing over, or that I should allow it. I think you speak honestly when you say you are not sure Whether Mrs. Raynor fired the shot or not—and, of course, that lets you out. If you had really done it, your attitude would be very different. Also, you must agree that from all the evidence we can get from the people on the scene at the time, it looks as if either you or Mrs. Raynor did the shooting. With you out—by the way why did you clean off the pistol so quickly?"

Malcolm Finley looked troubled. Then, "I will tell you," he said. "I think I'd better be perfectly frank. I picked up that pistol and whipped out my handkerchief and rubbed off any finger-marks that might be on it, because—because I did think Mrs. Raynor had fired it."

"Why did you think so?"

"Because as I entered I saw her going out of the opposite door—just as Miss Turner said she did. There is no doubt about it—she was fleeing, as Miss Turner expressed it, out of that west door. So I assumed she had shot him, and it came to me like a flash that her fingerprints would be on the revolver, and I must remove them. So I did. That's all. Now, I tell you this for I want your advice. If you think Mrs. Raynor is going to be arrested—I'm going to take steps to get her away. I tell you frankly, because I want your help."

Wise stared at him.

"My help to get a criminal away?"

"Yes," said Finley, coolly. "You know as well as I do that she'd never be convicted, so why drag through a trial? Why not spirit her away?"

"Mr. Finley, you talk nonsense. Now, I propose that we go—you and I—and have a little talk with Mrs. Raynor. Have you and she talked frankly about this matter as yet?"

"I have tried to," Finley said, looking troubled, "but Mrs. Raynor seems to want to avoid the subject—"

"Yes—she would. Well, I think we'll have to ask her to talk."

The two men started toward the house, and Zizi drifted off by herself.

She watched the men for a moment, then, turning, she strolled down to the bridge and across it toward Dolly Fay's house.

Zizi had already met that vivacious young person, and since seeing the photograph of her in Kent's room had desired another talk with her.

The two girls seated themselves comfortably in the swing, and Zizi came to the point at once.

"You want to help Mrs. Raynor if you can, don't you, Dolly?" she asked.

"Oh, yes, indeed—what can I do? I'm a born detective—and I've read—"

"Never mind that," Zizi smiled 'but just tell me a few things. Where's your wrist watch?"

"Now, how did you know I had one?"

"I saw it on your arm in a photograph of you that Mr. Kent has—a snapshot—and a good one."

"Yes, that is a good one—the one in that mauve organdie—though, of course, it doesn't show mauve in the picture——"

"Yes—where is your watch?"

"Busted."

"I knew it!" Zizi nodded her black head in satisfaction. "I saw from the picture it was one of those cheap things—forgive me if I am rude—but this is important."

"My watch important!"

"Yes. Now, tell me, when you did wear it, did it always keep the right time?"

"Never!"

"Then—think now— then when you stood on the bridge that night with Mr. Kent, and you told him it was seven o'clock by your watch—was it?"

"No—I guess not—for when I got home I was awful late, and mother gave me a wigging. But, yes, it must have been right, too, for when I said it was seven, Mr. Kent looked at his watch and agreed."

"What do you mean agreed?"

"Why, he said, 'So it is,' or 'Yes,—seven,' or something like that. What has my watch to do with it?"

"Maybe a lot—maybe nothing at all, I say, Dolly, you know that old Gannon man, don't you?"

"Oh, yes, very well. He teaches me natural history."

"Well enough to go to his house and browse around—and take me?"

"Oh, yes. Want to go now?"

"Right now."

The girls started at once, and reaching Gannon's house they found that worthy, as usual, sitting on his porch, smoking.

"Hello, Grim," cried Dolly. "we're going in to see some butterflies—Zizi wants to see 'em."

"All right. Be sure to shut the cases after you."

The girls went into the room where the specimens were, where almost all the rest of Gannon's belongings were also.

"What a mess!" said Zizi.

"Yes. Here are the butterflies."

But Zizi was after something other than butterflies. After a cautionary glance outside at the old man, she shook a warning forefinger at Dolly and began to poke around among the litter that was piled in corners or on tables and settees.

Then she opened the cupboard door, and with a look of disgust on her face, grabbed an umbrella and poked among the shoes and slippers that were flung in there in an untidy heap.

With the umbrella she dragged out one old shoe after another, and, at last, with a suppressed cry of triumph, she pulled out a shiny overshoe.

It was a man's rubber, and a new one—of the type called slip-ons. That , it had almost no upper, it was little more than a sole, with a narrow rim of rubber to hold it on the foot.

A little more poking brought forth its mate, and Zizi kicked the other rubbish back into the closet, and picked up her find with eagerness.

"The rubbers," she whispered. "The very ones!"

"Oh, my!" Dolly said, clasping her little hands in dismay. "Then old Gannon is the murderer after all! I'm so sorry"—and the child broke into tears.

"Hush up," said Zizi, shaking her "don't let him hear. We must take these to Mr. Wise at once. Come along."

She didn't especially want Dolly's company, but still lesss did she dare leave her there where she might divulge the secret of Zizi's find, and which Zizi was determined should remain a secret until she could tell Wise about it.

The finding of the rubbers was merely the last resort of a long hunt. Zizi had looked everywhere. They must be proved up by the print on the sun room floor—and then——

Zizi easily concealed the rubbers in her capacious coat pockets, and beckoning Dolly, they left the room.

She paused on the porch to speak to Gannon, with intent to learn if he had any suspicion of her real errand to his room.

Apparently he had not, for he only said, "Well, girls, see the butterflies?"

"Yes," Zizi returned, "and they're wonderful. Shall you collect more, or is your stock complete?"

"I'll get more from South America, when I go down there. I'm going to get off as soon as I can get my money from those lawyers."

Dolly looked at him, open-mouthed. How could this man, who had killed his benefactor, speak so casually of getting away with the money he had so fearfully come by?"

"You must miss Mr. Raynor," Zizi said.

"I do," Gannon returned, and his glance at her was equally sharp. "He was a life-long friend, almost——"

"Yes, an uncertain friend."

"Uncertain is the word, ma'am," and Gannon looked reminiscent. "Now, Raynor'd be as nice and friendly as one could wish, and then again he'd be the very dickens and all—yes, ma'am the very dickens, and all!"

"Was he ugly to you—as well as to his wife?" Zizi went on.

"Was he! Well, he was! Why, the things Douglas Raynor has said to me and done to me, I wouldn't stand from any other mortal man! That I wouldn't! He was a bad man—it's all very well to say speak only good of the dead—but that man don't deserve a good word even in death!"

"You're not sorry he's gone, then?" Zizi said.

"Not I! He was my benefactor, some say. Well, he gave me this house, he gave me a sum of money in his will—but, what did I do for him?"

"What did you?" Zizi prompted him.

"I kept his secrets for him—that's what I did! When he married that lovely lady—when he persuaded her to marry him, he did it by a lie! He made her think her father a blackguard, when he was that blackguard himself——"

"And what were you?" cried Zizi, her eyes blazing. "What do you call yourself to stand by and see the lovely lady sold—and sold by fraud—to a blackguard and a brute? What excuse do you give for your own conduct?"

"Only that Raynor made me."

"Ah, he had a hold on you, then?"

"That he did! A strangle-hold—as he had on many others. And when he lied to the lady, when he pretended that she must marry him or disgrace her father, her brother and herself—my hands were tied—I could do nothing."

"When did Mrs. Raynor learn of her husband's deceit?"

"Only a few weeks before she shot him."

Zizi looked at him curiously. Dolly stood staring, her face the picture of perplexity. 'She wanted to speak, but Zizi's warning looks restrained her.

"Yes," Gannon repeated, "she never knew about it till a month or so ago. Her brother, now, he never knew of it—I should say, until after Raynor was dead. You see, Mrs. Raynor she'd suffer anything, and everything, rather than any sorrow or trouble should touch her brother. They're a devoted pair."

"And you think Mrs. Raynor killed her husband?" Zizi said.

Gannon shifted uneasily.

"I ain't got no opinion—for publication, miss," he said, "I'd rather not tell what I think."

"I should say you wouldn't!" exclaimed Dolly, unable to keep silent another instant.

Whereupon Zizi dragged her away.

"You go home, Dolly," she said, "And don't you mention one word of all this to a single soul. If you do you'll make more trouble than even Pennington Wise can clear up. Do you promise?"

"Yes, I promise, Zizi. Oh, whoever thought that old curmudgeon did it? Just to get his money to go to South America!"

"Never mind all that now, Dolly. You just run home, and go about your own affairs. And if you love Mrs. Raynor, you keep still—for her sake."

"I will, oh, Zizi, I will," and Dolly obeyed orders.

Zizi went slowly on to the Raynor house.

(To be Continued)

The old fashioned, reliable

Baker's Chocolate
(PREMIUM NO. 1)

By all means the most satisfactory chocolate for cooking or drinking.

MADE IN CANADA BY
Walter Baker & Co. Limited
ESTABLISHED 1780
Montreal, Canada Dorchester, Mass.
BOOKLET OF CHOICE RECIPES SENT FREE

Far off places

You need not deny yourself the pleasure of hearing famous singers, noted lecturers, wonderful concerts in distant cities just because you cannot travel. If you own a

MARCONIPHONE

Radio Receiver the turn of a dial will make you one of the audience in the city where the artist of your choice is performing. The happy world invites you to share in its fun!

Write for descriptive booklet RR

THE MARCONI WIRELESS TELEGRAPH CO. OF CANADA LIMITED, MONTREAL
43-24

Local Dealer
Grant & Thorpe
418 George St.
Phone 798 Peterborough

Look for The Little Shamrock

The little Shamrock woven in the corner or stamped on every piece of Brown's Shamrock Linen is a hallmark of superiority—a guarantee that the linen is the highest quality obtainable for the price you pay.

All over the world, Irish Linens are recognized as the finest made and Brown's Shamrock Linens are the finest in Ireland. The little Shamrock is your assurance that you are getting the genuine. A complete range—all prices.

Ask your dealer to show you this famous line.

BROWN'S SHAMROCK PURE IRISH LINEN

John S. Brown & Sons, Ltd. Belfast • Ireland
CANADIAN BRANCH
John S. Brown & Sons, (Canada) Ltd.
80 Wellington St. W., Toronto

BROWN'S SHAMROCK Trade Mark LINENS

We Unconditionally Recommend Brown's Linens. And Are Distributors For Them In Peterborough.
ROBERT FAIR & Co., Ltd.

J. C. TURNBULL CO.
Carry Complete Lines of Brown's
Shamrock Irish Linen.

Now! Asbestos Roofing at the same price as ordinary roofing!

Re-roof for the last time
—right over the old shingles

THE new Johns-Manville factory at Asbestos, P. Q., pictured below, has made it possible for us to bring the cost of Johns-Manville Asbestos Roofing down to the same price as ordinary roofings.

This is good news for home owners. For now, with the low cost of Johns-Manville Asbestos Shingles, you can take advantage of the Johns-Manville Method of laying these shingles right over the old roof and you can have a new, beautiful, fire-safe and permanent roof at a cost that you never thought possible.

A money-saving method from the start

By laying Johns-Manville Asbestos Shingle right over the old roof you save the cost of tearing it off. There is no litter of broken shingles around your property, no dirt in the attic. It is a clean, quick job from start to finish.

A permanent roof

Best of all, when the job is done, you will have a roof that will protect your home from weather and fire for many years to come. Asbestos Shingles are permanent. When you re-roof with them, you have re-roofed for the last time.

Asbestos for every roof

Besides several types of Asbestos Shingles, Johns-Manville makes Asbestos Ready Roll Roofings for all kinds of buildings with sloping roofs, and Asbestos Built-up Roofing for flat roofs. Coupon below will bring you further information on any type of Asbestos Roof in which you are interested.

CANADIAN JOHNS-MANVILLE CO. LTD.
Toronto Montreal Winnipeg Vancouver Ottawa

Johns-Manville Asbestos Products now made in Canada by Canadians in this big new factory at Asbestos, P. Q., include: Industrial Flooring, Architectural Acoustics, Asbestos Textiles, Asbestos Brake Lining and other Automotive Equipment, Asbesto-Sponge Felted Insulation, Improved Asbestocel Pipe Covering, Boiler Insulation, Refractory Cements, Packings, etc.

CANADIAN JOHNS-MANVILLE Asbestos Products

Canadian Johns-Manville Co., Ltd.
19 Front St., East
Toronto

Kindly send me literature on Asbestos Roofing for

(Kind of Building)

Name

Address

THE PETERBOROUGH LUMBER CO., LTD.
Phone 545 Sole Distributors 163 Hunter Street

To-Night's After-Supper Values Bring Unsurpassed Saving Opportunities

French Chamoi Suede Gloves 49c

Fine quality English chamo-suede, washable, two-dome wrist fastening, with self-colored points. All sizes. Colors of sand, mode and mastic.
(Street Floor)

Women's New Colored Handkerchiefs
HALF-PRICE TONIGHT
2 for 25c

Regular 25c value. Fine Swiss lawn, with Irish hand embroidery designs and hems ½ to ¾ inches deep. All very new and dainty. 50 dozen on Sale tonight at half-price.
(Street Floor)

Winter Coats
FOR MISSES AND WOMEN
OFFERED FOR TONIGHT AT
$9.75

Every Coat is a 1924 winter model, showing all the newer style tendencies. Made from cut camelenne and teddy bear cloths. Full lined with Venetian cloth, while sizes from 16 to 40 may be had. These Coats far surpass any we have seen at their regular price of $17.90, and at To-night's Sale price are SPECIAL VALUE indeed.

SEE THESE BEFORE DECIDING ON A COAT.

ON SALE TONIGHT FOR THE FIRST TIME
97-PIECE
Dinner & Tea Sets
VERY SPECIAL AT
$18.90

An import shipment of ten Sets just received. Fine English semi-porcelain, pure white, with high glaze finish. Several dainty band and floral trimmings to choose from.

At their regular value these Sets would sell at $27.50. Tonight's Sale price offers big savings.

Set consists of 12 Cups, 12 Saucers, 12 Bread and Butter Plates, 12 Teas, 12 Dinners, 12 Soups, 12 Fruits, 2 Platters, 2 Casseroles and Covers, 1 Salad, 1 Cream, 1 Sugar, 1Gravy, 1 Slop Bowl and 1 Pickle Dish.

240 PAIRS
Satinette Bloomers 95c pair

A new shipment just arrived, and at tonight's low Sale price are exceptional value. With double elastic knee-bands, overcast seams and gusset seat. In colors of rose, white, Kelly, grey, sand, orchid and gold. Early purchasing is advised, for at this price we feel assured of a quick clearance.

12 DOZEN
New Silk Scarfs 98c
TONIGHT

Mill substandards of fine lustrous Silk Scarfs, showing the season's newer plain and combination colors. All imperfections, which are very slight, have been repaired.
(Main Floor)

Linen Finished Writing Pads. To-Night - - - 10c

Smooth Linen Finish Writing Paper Pads, containing 100 sheets, size 6 x 9 inches. 100 specially priced in the Rummage Dept. tonight.

Large Bar Castile Soap per bar - - - - - - 15c

Guaranteed Pure Castile, well seasoned. Regular 20c value. 100 bars only specially priced for tonight.
(Rummage Dept.)

Women's Hosiery 98c per pair

Perfect qualities of Women's Silk and Wool, English Sports Rib Cashmere, Plain English Cashmere and Fancy Cloxed Cashmere. All values regularly sold up to $1.75 pair. All sizes, in the season's most wanted colors.
(Main Floor)

Guaranteed Aluminum Teapots 98c each
SIX-CUP SIZE

Special value for the first 25 customers. Guaranteed for 20 years. Lock cover, ebonized handle. Regular $1.50 each.
(Rummage Dept.)

Irish Embroidered Pillow Cases at 79c each

Neatly embroidered designs worked on fine quality cotton. Hemstitched or scalloped finish. Regular $1.25 each. 42-inch size.

Women's Handbags $1.95 each

15 dozen in the lot and all are genuine Leather Bags. Assorted novelty under-arm styles, with complete interior fittings. Colors of grey, brown, cocoa, fawn and black. Values which would regularly sell up to $3.00. Special for tonight only.

RICHARD HALL & SON

JAPANESE WIN IN CHINA

By J. W. T. MASON.

Under Japanese influences, the unifiction of China is now beginning. Two of the Big Three Tsuchins of China, Chang Tso Lin, War Lord of Manchuria, and Tuan Chi-jui, leader of the Anhu party, have joined their interests and are working for China and Japan. The third leader, Wu Poi Fu, has been defeated and eliminated from national politics by the desertion of his chief assistant, the Christian General Feng Yu-hsiang.

Feng wants to succeed Wu Pei Fu, making with Chang Tso Lin and Tuan Chi-jui a new Big Three. Feng is friendly to Japan, as are the two others. The recently appointed Japanese Minister at Pekin, Kenkichi Yoshizawa, and the new Japanese Foreign Minister, Baron Shidehara, formerly Ambassador at Washington, have scored personal triumphs on account of this success of their diplomacy.

If they can carry through along the lines they have begun, and if they can prove that China is reaping benefits from pro-Japanese unification, Japan's power at Pekin will be superior to any combination of foreign rivals. The Japanese, however, may be caught between the rival Chinese factions which they succeeded for the time being in reconciling.

Chang to Keep Hands Off.

Chang Tso Lin has agreed not to lead his army into Pekin and not take personal charge of the direction of the central Government. He will remain in Manchuria, and will not object to the power at Pekin passing into the hands of Tuan Chi-jui or one of the latter's henchmen. How long this division of glory will last depends in part on the future skill of Japanese diplomacy and in part on the personal prestige which Tuan Chi-jui may be able to create for himself, as the real ruler of China. If Tuan collapses Chang Tso Lin will look longingly toward Pekin, while the foreign powers again secretly will have their favorites among fresh contestants.

Tuan Chi-jui, on whom for the moment the hopes of China rest, is the ablest military strategist among the Chinese generals and surpasses both Chang Tso Lin and Wu Pei Fu in ability. He is the most popular figure in China because the people have more faith in his disinterestedness than in any of his rivals. Tun has been working for a number of years for the unification of China; and from the time of the outbreak of the civil war now ending, he has been frequently mentioned as the only leader who could hope to reconcile the various factions.

Tuan is Honest.

Tuan, however, has a number of unpopular men among his immediate subordinates. They do not share Tuan's rather austere ideas about purity of the public service. Tuan cannot replace them because any others he might choose would have the same taint. Tuan is unique in his desire to watch the public treasury as a public trust. It will be very difficult for Tuan to control the rapacity of his lieutenants, who are in rivalry among one another to secure the best pickings.

If Tuan discovers a way of suppressing corruption at Pekin and in the principal provincian centres, he will make himself very unpopular with his subordinates, however popular he may become with the people. He will then have to guard himself against treachery. Tuan is thus in a very difficult position. Chang Tso Lin, returning to Manchuria and leaving the control of Pekin to Tuan, has calculated all the difficulties which are waiting for Tuan. If Tuan's troubles are too much for him, and he is eliminated, then Chang Tso Lin's turn may come to enter Pekin, himself, assured that his principal friend and rival is out of the way.

POPE PUTS OK ON POLISH PACT

Pope Pius XI. Has Approved Work of Achilles Ratti.

(By Thomas B. Morgan.)

ROME, Nov. 15.—(United Press.)—Achilles Ratti, as Pope Pius XI, has approved the work of Achilles Ratti, apostolic nuncio to Poland. This is the first itme that the Polish republic has made a treaty with the Holy See and it gives the Sovereign Pontiff the opportunity of endorsing the relations he advocates while he represented Benedict XV in the Polish capital.

M. Grabsky, brother of the Polish foreign minister, came to Rome to draw up the final draft of the concordat between the Vatican and Poland. Conferences have been held between Cardinal Gasparri and M. Grabsky in which many of the subjects discussed had already been settled by Monsignor Ratti, an apostolic nuncio. Arrival at full agreement was therefore easy for there was almost identity of views between what the Polish government wanted and what the Vatican proposed.

The Pope, ever since his short assignment in the diplomatic service in Poland, has always retained the tenderest feelings for the Polish people. It is learned in Vatican circles that he regarded with usual interest the progress of the peurparlers and looked forward to the signing of the concordant with no uncertain pleasure as it crowns the work he performed in Northeastern Europe with success.

The problems during his Polish mission were complicated. Besides having the remnants of three civil administrations, such as the German, Austrian and Russian, he was confronted with the intricate demands of the three rites—Catholic, Greek and Orthodox. He kept on equally friendly terms wtih all and besides won the admiration of the then newly-formed Polish republic for his tact and skill.

When he was elected Titular Archbishop of Naupacte, he chose to be consecrated in the Cathedral at Warsaw.

NEWS FROM CAVAN.

CAVAN, Nov. 15. — The Cavan Women's Institute held their November meeting at the home of Mrs. J. W. Perrin on Wednesday evening, November 13. There were nine members and nine visitors present. Five of the visitors joined the Institute. In the absence of the president, Miss B. McNeil, the meeting was conducted by the vice-president, Mrs. F. M. Staples.

The meeting opened by singing a verse of "The Maple Leaf."

The roll-call was answered by those, who could, giving quilt patterns. Three new quilts were shown and admired.

Miss Helen Syer contributed a reading, "Down the Concession," which proved quite interesting. It was followed by a discussion on the theme of the reading "Being Neighborly."

A paper on the result of the recent plebiscite was read by Mrs. F. M. Staples.

Mrs. H. Lang and Mrs. Lloyd Sutton were appointed to provide the programme for the January meeting. The December meeting, following the usual custom, is withdrawn.

After the meeting had adjourned, lunch was served and a social time enjoyed.

One of the series of meetings being conducted in the interest of missions was held by the Cavan Circuit in Fairmount Church on Wednesday evening, November 12.

The members of the Quarterly Board, with their wives and a few others, were present. After supper, which was served in the Sunday School-room, all adjourned to the church, where they listened to a splendid inspiring address given by the Rev. Mr. Earl, missionary on furlough from China, on his work there.

Rev. A. J. Langford, of Trinity Church, Peterboro, presented a chart showing the financial contributions of the churches of the Peterboro district towards missionary work, showing the need for even greater effort along this line, this year, if the work is to be sustained.

The meeting was brought to a close by a few remarks from Rev. C. S. Reddick of Lakefield and Rev. R. T. Richards of Cavan.

Miss L. Telford, Bridgenorth, is the guest of Mrs. Lloyd Sutton.

Mrs. C. McNeil, Janetville, visited her father, Mr. J. McNeil, during the past week. Mr. McNeil is seriously ill.

Mrs. V. Rowen is visiting her son and his family in Peterboro.

"DEVIL DOCTORS" THRIVE IN CHINA

Make Fat Livings Practicing Among Superstitious People in Canton District.

HONGKONG Nov. 15.— 'Devil doctors," who profess to be able to drive evil spirits out of people possessed with them, still practice in Canton and the neighboring districts. They make fat livings off the more supersitious of the people, who aften engage them when either physical or mental illness fails to yield to the treatment of family physicians.

A remarkable story is being circulated of one of these "devil doctors" being called in to treat a girl who had become insane. This girl, about twenty years old, had got utterly out of hand, and she caused great distress to her parents by tearing all her clothes to pieces and saying all manner of strange things. At length the mother was persuaded to engage the services of a "devil doctor" named Chung, and when he arrived at the house he was permitted to remain closeted with the girl for about an hour, during which time he performed all manner of mystic rites.

Then, according to Chinese press reports, the girl assumed the voice of a man and stated that he had become possessed of the spirit of a military officer who had been killed in fighting. This spirit, she added, had, during its wanderings come to the girl's house and had fallen in love with her and wanted to make her his wife. The "devil doctor," however, now made that impossible and the spirit would go away if certain sacrificial offerings were made to it. The mother compiled with the request, and, to use the phrase of a Chinese newspaper, "the girl is now 80 per cent normal.

NEWS HAVELOCK.

Several Social Events in the Town—Personal Mention.

HAVELOCK, November 15.—The High School held their first "At Home" on Thursday night last, since the year 1919. About two hundred guests enjoyed the splendid evening.

Games and cards were played until nine o'clock, when a programme was given by the High School members. Mr. Fletcher, Principal of the High School, acted as chairman, and gave an interesting address. Miss Velma Davidson rendered a beautiful solo, followed by a reading by Miss Myrtle Seeney. Rev. Mr. Stanton, rector of St. John's Church, was then called upon, and as usual, responded in his genial style. Miss Leta Saunders gave two splendid readings, and was encored each time. She was followed by a reading by Miss Margaret Clarke and a solo by Miss Marjorie Post. Mr. Wallace Denike played a saxophone solo, and Miss Winnifred Barlow and Miss Nelly Thompson played piano solos, followed by a solo from Miss Margaret Clarke.

After the programme a dainty lunch was served. Each one found a partner for lunch by matching a slip of paper on which was written part of a proverb.

After lunch dancing was enjoyed until twelve o'clock.

Music was furnished during the evening by the Havelock Board Walk Orchestra.

Fowl Supper.

The annual fowl supper was held in the basement of the Methodist Church on Wednesday night last. A good crowd was in attendance, and everyone enjoyed the bountiful supper.

After supper was served a splendid programme was given. In the absence of the pastor, Rev. E. O. Seymour, Rev. G. R. Clare, of Norwood, acted as chairman.

The programme was as follows:
Address by Rev. G. R. Clare.
Organ solo by Miss Gladys Haig.
Reading, Miss Leta Saunders.
Solo, Miss Olive Haig.
Quartette, McBurney, Chiles, Wilkinson, and Campney.
Solo, Miss Velma Davidson.
Reading, Miss Burgess ,Norwood.
Male quartette.
Reading, Mr. Went, of Norwood.
Playette, given by the young people of Trent Riv : Church.
Solo, Miss Norma Haig.
Reading, Miss Leta Saunders.

The proceeds of the evening amounted to $170.00.

A flock of wild geese were seen flying south on Thursday morning last.

Mr. A. C. Denike attended the Rexall convention at Kingston this week.

Miss Della Carter of Smith's Falls, was the guest of Miss Evelyn Hooper on Thursday last, and attended the High School "At Home."

Mrs. Jean Moore visited friends in Toronto on Friday.

Mrs. G. Ball and children, of Lakefield, are visiting her parents, Mr. and Mrs. Thomas Wood.

FORTY-THREE BANKRUPTCIES.

OTTAWA, Nov. 14.—(Canadian Press.) — Notices of forty-three bankruptcies appear in the current issue of the Canada Gazette.

BANK FAILS.

KANSAS CITY, Mo., November 15. — The Centropolis Bank of Kansas City failed to open its doors for business yesterday. Deposits total $896,398.

The Love that never Dies

You can buy Independence

—financial independence in old age and freedom from worry in the present,—by making small payments nicely adjusted to your age and circumstances.

No good citizen would sell his independence if he knew it, but each day that he lives without providing for the future, he is truly selling—on the installment plan—his most precious possession.

Some day he will have to surrender his independence, or his family may have to make good his default when he dies.

Life Insurance is the solution of this problem,—safe, scientific, secure in every way.

Why not call in the Life Insurance Man and discuss this vital matter today?

—Life Insurance Service

British Consols Cigarettes

The Smoke of a Nation

12 for 15¢ 20 for 25¢ also in attractive tins of 50 and 100

The Largest Independent Brand in America

Six Good Reasons for Shopping Tonight AT THE Cressman Stores

REPEATING TONIGHT, 6.30 TO 8.30—TWO HOURS ONLY
THIS MORNING'S SENSATIONAL HOUR SALE OF DOUBLE BED WIDTH

Full Bleached Sheeting, 39c Yard

The lowest price of the year for this splendid quality, snow-white Bleached Canadian Sheeting, full double bed width.
TWO HOURS ONLY TONIGHT—NO TELEPHONE ORDERS, PLEASE.
CRESSMAN'S STREET LEVEL AND BARGAIN ANNEX

LADIES' ENGLISH-MADE ALL-WOOL WIDE RIBBED

Street Hose at 79c Pair

A very popular Hose for fall and winter wear. Wide sport ribbed and positively all-wool, offering a color selection of fawn, coating, suede and camel.
Also with this lot an entire new shipment of All-Wool Cashmere Hose, $1.25 value, in the favorite "coating" color.
CRESSMAN'S STREET LEVEL—FIRST CIRCLE

SELLING TONIGHT FOR THREE HOURS ONLY, 6.30 TO 9.30
OUR SPECIAL VALUE 75c, FRENCH-MADE

Fabric Suede Gloves 59c Pair

Especially fine quality French-made Chamois Suede Gloves. Attractive contrasting piping at wrists. Colors are grey, beaver, pearl, pongee, brown and black. First buyers will find a practically complete range of sizes in each color.
CRESSMAN'S STREET LEVEL

AN ATTRACTIVE GROUP OF

Ladies' Coats at $35.00

FOR SATURDAY SELLING

In this group is an attractive assortment of Coats for ladies and misses. All smart styles that include materials such as marvella, duvetyne, Bolivia and suede cloths. Some show collars of self material and others of fitch opossum, coon, Western sable and seal. Sizes 16 to 38.
CRESSMAN'S SECOND FLOOR

SELLING IN THE MEN'S SHOP TONIGHT
FINE QUALITY

Shirts $1.85—2 for $3.65

Rich, clean-cut patterns and well made. Every Shirt is first quality—positively no "seconds." Materials that will give excellent wear and wash perfectly. You'll be amazed. Come in and see them.
CRESSMAN'S MEN'S SHOP

TONIGHT IN THE BARGAIN ANNEX
TWENTY-FIVE CASES ONLY

Laundry Soaps 10 Bars for 55c

GOLD—P. & G. NAPTHA—SUNLIGHT—SURPRISE

Lay in your stock of these popular brands of Laundry Soaps. They need no introduction. Almost everyone knows their exceptional qualities. Not more than 20 bars to a customer, and NO TELEPHONE ORDERS, PLEASE.
CRESSMAN'S FOURTH FLOOR

Do Your Xmas. Shopping Early

The CRESSMAN Company Limited
"The Store of Smiling Service."

SISTER MARY'S KITCHEN

By SISTER MARY

LOSE WEIGHT.

One-half grapefruit, 1 poached egg on 1 cup spinach, 1 large fig stuffed with 5 almonds blanched and shredded, 2 lamb chops, 4 tablespoons string beans, 1 cup shredded cabbage, 2 thin pieces crisp whole wheat toast, 1 thin slice gluten bread, 1 gluten roll, 1 pint skimmed milk.

Total calories, 1185. Protein, 243; fat, 370; carbohydrate, 372. Iron, .0244 gram.

Would you believe that two innocent tablespoonful of lemon ice would add 158 calories of carbohydrate to your menu? They will, for I planned a treat for you and then had to retract after figuring.

Stew dry figs until tender in water to cover. Do not sweeten. Drain and fill with chopped nuts and serve with a little of the liquor in which they were cooked.

The spinach is cooked in its own juice, finely chopped and seasoned with salt and pepper. Form into a nest-like shape and drop a poached egg in the hollow.

The cabbage is seasoned with salt and pepper and lemon juice. A few celery seeds scattered through the dish make a change.

The beans should be served for the reducing diet before seasoning with butter for the rest of the family.

GAIN WEIGHT.

One-half grapefruit with 1 tablespoon sugar, 1 large mashed potato cake, 2 slices broiled bacon diced in ½ cup white sauce on toast, 1 poached egg on 1 cup spinach with 1 tablespoon melted butter, 2 large stuffed figs with 2 tablespoons whipped cream, 1 cup cream of corn soup with 1 tablespoon whipped cream, ½ cup well buttered popcorn, 2 tablespoons diced potatoes in 4 tablespoons cream sauce, 2 lamb chops, 1 medium sized sweet potato (baked), 4 tablespoons string beans in 4 tablespoons cream, ½ cup shredded cabbage with 1 tablespoon chopped nuts and 2 tablespoons oil mayonnaise, 2 bran muffins, 1 cinnamon roll, 2 dinner rolls, 4 tablespoons butter, 2 tablespoons lemon ice folded into 2 tablspoons whipped cream with 2 tablespoons hot thick maple sirup poured over the whole, 1 pint whole milk.

Total calories, 4724. Protein, 416; fat, 2285; carbohydrate, 2023. Iron, .0284 gram.

Remember that much depends on your height and occupation when figuring the required number of calories. If you are active in outdoor sports (including house-cleaning) you will need all of these fat calories even if you are short in stature. But if you are leading an inactive life, with just enough outdoor exercise to keep you fit, my suggestion is to decrease the whipped cream.

These figs are stuffed with English walnuts and raisins chopped and moistened with some of the fig juice.

One-half cup stewed rhubarb, 2 tablespoons hash with 1 poached egg on toast, 4 tablespoons stewed tomatoes, 2 thin slices boiled cottage agus on 2 ounces lettuce with lemon juice, 1 small meringue filled with 1 tablespoon strawberry ice, 1 toasted bran roll, 1 gluten roll, 1 pint skimmed milk.

Total calories, 1186. Protein, 266; fat, 328; carbohydrate, 592. Iron, .0199 gram.

The kale is boiled with the ham, drained and finely chopped. Then it is put into a buttered baking dish with enough of the ham liquor poured over to make moist and reheated in a hot oven.

MERINGUES (10)

Whites 3 eggs, 1 cup granulated sugar, 3 tablespoons water, 1-8 teaspoon salt, 1 teaspoon vanilla.

Beat eggs on a platter with a wire whisk until stiff and dry. Add water when beginning to beat. Beat in half the sugar and add the rest carefully with as little beating as possible. Season with vanilla. Drop from a spoon onto an inch board covered with heavy letter paper and bake in a slow oven for half an hour. Scoop out the soft inside and fill with ice to serve.

Total calories (without ice), 950. Protein, 50; carbohydrate, 900.

One-half cup stewed rhubarb, 1 cup rolled oats with 1 tablespoon sugar and 1-2 cup cream, 2 tablespoons hash with 1 poached egg on buttered toast, 4 tablespoons stewed tomatoes, 2 ginger bread sandwiches, 1 cup cream of corn soup, 3 slices boiled cottage ham, 3 new potatoes in 1-2 cup cream sauce, 1 cup baked kale, 8 stalks asparagus on 2 ounces lettuce with 2 tablespoons mayonnaise, 1 whole meringue filled with 4 tablespoons strawberry ice masked with 4 tablespoons whipped cream, 1 toasted bran roll, 1 tablespoon fig marmalade, 2 Parker House rolls, 2 tablespoons butter, 1 egg-nog, 1 pint whole milk.

Total calories, 4093. Protein, 432; fat, 1689; carbohydrate, 1972. Iron, .0213 gram.

The egg-nog is suggested for the mid-morning lunch as the breakfast is quite light.

Cut ginger bread in thin slices and make into sandwiches, using a mixture of Neufchatel cheese, chopped nuts, dates and a few grains of salt with enough sweet cream to make moist for the filling.

The soft part of the meringue is used with the ice and whipped cream for the gaining and normal diets.

Add sugar and butter to the stewed tomatoes for the gaining diet to increase the calories. When you realize that every 500 calories means about two ounces of fat for you it behooves you to aid and abet their increase.

MANY CASUALTIES IN JAVANESE QUAKE

Passenger Train Derailed — Twenty Persons Injured Near Miami.

ROTTERDAM, Nov. 15. — The Nieuwe Rotterdamsche Courant today published further details of the earthquake that shook Java last Wednesday. The newspaper states that earth-shock occurred at 1:10 o'clock Wednesday afternoon and was most severe at Wonosobo.

The quake appeared to run from north to south and the ground was said to have billowed like the sea. The houses of several local Dutch officials collapsed and other stone buildings like the post office and railway station were badly cracked but remained standing.

At a Wonosobo hotel, the ceiling is said to have collapsed while the guests were at luncheon, but only one European woman was injured. There were numerous casualties among the natives, however, and many families were said to be sleeping by the roadside following the destruction of their homes. The Sereja river was declared to be choked with thousands of dead fish.

The Javanese authorities have gone to inspect the damage. The district where the earthquake occurred is highly volcanic and it was surmised that the neighboring volcanoes, Sindoro and Sumding, had erupted.

STOLE TEN DOLLARS.

CHATHAM, Ont., Nov. 15.—(Canadian Press).—Magistrate Arnold sentenced Walter Cudney to jail for 2 weeks on the charge of stealing at $10 bill from the Chrysler Works. The youth has been in jail a week in connection the offence.

IT PAYS TO ADVERTISE

WHY RHEUMATISM OFTEN COMES BACK

The Usual Treatment Does Not Reach the Root of the Trouble.

Most treatments for rheumatism do no more than aim to keep down the poison in the blood and enable nature to overcome that particular attack. Then when the system becomes run down from any cause the disease again gets the upper hand and it all has to be done over.

Sufferers from rheumatism who have found their condition unrelieved or actually growing worse while using other remedies, would do well to try Dr. Williams' Pink Pills. The tonic treatment with this medicine has proved in thousands of cases that it builds up the blood to to a point that enables it to cast out the rheumatic poisons through the regular channels, the bowels, kidneys and the skin. When this is done rheumatism is banished, and as long as the blood is kept pure and rich the patient will be immune from attack. This is fully proved by the case of E. E. Davis, J.P., of Dinsmore, Sask., who says:—"I feel it my duty to sufferers from rheumatism to recommend Dr. Williams' Pink Pills. Some years ago I was a sufferer from this trouble and was confined to my room. I tried two doctors without relief and had become despondent. Then I saw Dr. Williams' Pink Pills recommended for this trouble and got six boxes. Before they were all gone I was able to get around on crutches, and when I was on the eleventh box I started to work. I have not missed a day's work since on account of rheumatism. On two occasions since I have had light touches of the trouble, but a box of the pills soon put me right. I strongly recommend rheumatic sufferers to give Dr. Williams Pink Pills a fair trial."

You can get these pills from any medicine dealer or by mail at 50 cents a bo from The Dr. Williams' Medicine Co., Brockville, Ont.

BOILER EXPLODED.

Twenty-five Persons Missing From Steamer—Probably Drowned.

HELSINGFORS, Finland, Nov. 15.—Twenty-five persons are missing, and are considered as having probably been drowned, in consequence of a boiler explosion on board a steamer on which they were returning to their homes. Sixty persons were making the passage and in addition to those missing twenty-two were severely injured.

ART SALESMAN JAILED.

Jean Vigoroux Sentenced For Breach of Trust To Dealer.

PARIS, Nov. 15.— Jean Vigoroux, who had been on trial for several days, charged with breach of trust in connection with his duties as representative in New York for the late Joseph Demotte, an art dealer, was found guilty Friday by a jury in the assizes court. The jury in its verdict found there were extenuating circumstances. Vigoroux, who had charged that various art objects he had sold in the United States for Demotte were spurious, was sentenced to one month in jail. The court also decreed that he should pay a fine of 25 francs and $3,775 as damages to the Demotte family.

INFLICT HAIR CUTS ON A HIGH SCHOOL

Louisiana Freshmen Seize Teachers, Boys and Girls, and Clip Off Their Locks.

BATON ROUGE, La., Nov. 15.—Three hundred Louisiana State University freshmen, whose heads were shaved by upper classmen, went on a rampage to-day and being things had quieted down had invaded the Baton Rouge High school, dragged students and teachers from the rooms and cut the hair of three women instructors, a number of girl students and scores of boys.

The wholesale shearing process at the University last night was an annual event, but the invasion of the High school was not on the fixed programme.

The freshmen visited the High school last year, but confined their activities to yelling and interrupting the classes. Members of the High School Faculty to-day, in anticipation of another visit, instructed pupils to remain in their seats. The freshmen invaded the school and finding doors locked in some instances proceeded to force them. Girls and boys were dragged out of their seats, many of the girls in tears, and taken into the halls and schoolyard, where freshmen armed with scissors and clippers went to work on them. Five of the teachers were surrounded, but two of them waded through the freshmen ranks

The feminine victims were not treated ruthlessly, their hair was not "ruined," as one of the girls termed it, but the tatches of the boys were butchered so badly all of them had to visit barber shops and have it clipped to the scalp.

UNCLAIMED MAIL AT POST OFFICE

Brooks, George, 127 Rutledge.
Brinston, Anna.
Boyd, Miss, London Street.
Bragginton, Thos.
Corkery, Mrs. Nora.
Collins, P. J., Weller Street.
Craig, Miss L. A., 190 London.
Chard, A., 459 Parnell.
Craig, J. & Co.
Cowan Studio.
Dunlop, Wm.
Derby, Mr. and Mrs. Marshall.
Davis, Jefferson, 1719 King.
Davis, Elmer, R .R. 7.
Elliott, Mrs. T., 165 Edinburgh.
Freeman Mrs., 181 Dublin.
Fraser, Margaret.
Fawcett, Jack, 272 Euclid.
French, F.
Franklin, S. A., 300 Park.
Gywn, Wm., R. R. 2, c/o B. Wells.
Henry, Eva, 471 Elm.
Hall, Mrs. Elizabeth A.
Hall, D. W., Charlotte Street.
Jordan, Mrs. A. E. 111 Concession.
Kearney, Coleman 255 George.
Logan, Jas., 220 Lake.
Lemay, Mrs. John, R. R. 4.
Little, Wm., 124 Hunter.
Lapler, Mr., 512 Parnell.
Lorymer, Rev. W. T.
McKenzie, H.
Mackay, Albert, 425 George.
McIlmoyle, Mr., Crown Attorney.
McTaggart, Miss E., 306 Prince Arthur Strett.
McWilliams, Thos.
Myles, Mrs. Allen, R. R. 4.
Marshall, Jeremiah.
Milne, John W., Charlotte Street.
Murphy, John, R. R. 4.
Mann, Mrs. Daisy, 542 Waterford.
Nolan, Frances E., Wheeler Constructions.
Purvis, Edna M., 780 Water.
Pogue, Mrs., Stewart Street.
Patterson, Mrs. Wm.
Preston, Nettie, R. R. 2.
Parsons, A. C.
Price, A. C.
Ritchie, Mrs. Peter.
Racher, Elmer.
Rivers, Ruby.
Stone, J.
Scott, John, Wood Dealer.
Scott, W. S.
Sharpe, A. T., 545 Chamberlain.
Stevenson, C. B., 103 Robertson Avenue.
Thompson, Hilda.
Tedili, Geocona, 220 Edinburgh.
Todd, O., R. R. 1.
Wilkins, Mrs. G., c/o Mrs. W. Dow.
Whatman, R., 247 Stewart.
Young, Mrs. Kate.

CHRISTMAS "CHEER."

Two Canadian Government Boats Coming With 150,000 Cases of Liquor.

VANCOUVER, Nov. 15. — The Canadian goverament boats, the Canadian Highlander and the Canadian Skirmisher are on the way here from the United Kingdom with about 150,000 cases of liquor between them.

The first steamer to arrive will be the Canadian Highlander, due November 28, with eighty thousand cases of liquor, much of which is for interior provinces, Christmas stocks, English plum puddings and other goods for the festive season are coming on these ships and will be shipped to all the western Canadian provinces.

NEW COMPANIES LAUNCHED.

OTTAWA, Nov. 14.—(Canadian Press.)—The following incorporations are given public notice in this week's Canada Gazette:

Governor Radio Specialty Co., with a capital stock of $35,000 in the City of Montreal; Hearal Securities, $50,000, Toronto; Keates-Mitchell Co., $50,000, Montreal; United Livestock Growers, $100,000, Winnipeg; McPhee Publications, $50,000, Toronto; Baldwins, Montreal, $50,000, Montreal; Rose Oil Co., $100,000, Calgary.

SPECIAL SALES SPUR BUSINESS

Toronto Merchants Stimulate Trade—Colder Weather in West Quickens Demand.

COLLECTIONS FAIR.

WINNIPEG, November 15 (Canadian Press). — The weekly trade report of the Canadian Credit Men's Trust Association, Limited, states:

Halifax — Business conditions continue satisfactory and are generally showing a slight improvement.

St. John — Wholesale trade fairly satisfactory. Retail trade very good, weather being cooler and more seasonable. Collections fair.

Montreal — Boots and shoes are showing a good volume of business moving. A slight improvement noticeable in drygoods and collections fair. Groceries remain as previously reported. Hardware showing no marked improvement, but better conditions in all seasonable lines are looked for with the advent of cold weather.

Toronto — Wholesale trade inclined to be a little spotty, but on the whole fairly brisk. Better conditions in some lines looked for with colder weather. Retail trade: Merchants are still resorting to special sales in order to get the required volume, and trade on the whole is satisfactory.

Winnipeg — Improvement noted in wholesale trade last week in seasonable lines has been well advanced. Boots and shoes, clothing and drygoods feeling greater benefit. Similar conditions reflected in retail business. Collections fair to good.

Regina — Wholesale conditions are fair to good and colder weather has made a great improvement in business generally. Collections fair to good.

Saskatoon — Wholesale trade remains about the same and improvement noted in retail seasonable lines due to recent cold weather. Collections slow.

Calgary — Conditions in both wholesale and retail business continue to show signs of improvement. Collections are also better than for the last few months.

Edmonton — The trade generally reports good demand for seasonable lines. There is, however, considerable grain still in stock, and if this cannot be threshed till spring, the reduction in grade will seriously affect ultimate returns.

Vancouver — Wholesale trade all lines report business keeping up well. Retail trade fairly good. Collections fair to good.

THE INTER-ALLIED COMMISSION DISSOLVES

BERLIN, Nov. 15.—(Associated Press).—The Inter-Allied Marine Commission has been dissolved, having completed its work. During its activity from 1919 it caused to be destroyed 300,000 tons of steel, chiefly armored plates of battleships.

MOTHER! Fletcher's Castoria is a pleasant, harmless substitute for Castor Oil, Paregoric, Teething Drops and Soothing Syrups, prepared for Infants in arms and Children all ages.

It has been in use for more than 30 years to safely relieve
Constipation Wind Colic To Sweeten Stomach
Flatulence Diarrhea Regulate Bowels
Aids in the assimilation of Food, promoting Cheerfulness, Rest and Natural Sleep without Opiates

To avoid imitations, always look for the signature of Chas. H. Fletcher. Proven directions on each package. Physicians everywhere recommend it.

DIZZY? You need a Laxative
Breath Bad? Stomach Sour? Clean your Bowels

Cascarets 10¢
THEY WORK WHILE YOU SLEEP

For Constipation, Biliousness, Headache

To be Healthy—Watch your Kidneys

The kidneys play a vitally important part in your bodily health. They are the filters of your body—the purifiers of the blood stream.

If the kidneys are clogged with impurities, the blood becomes poisoned and, in turn, poisons the whole system.

Unless the trouble is checked, serious kidney and bladder derangements, often requiring the surgeon's knife, may result.

Avoid kidney trouble! Take Gin Pills. They will cleanse the kidneys, restore them to normal action, and bring you back to good health. Gin Pills rarely fail. Get a box to-day.

At all Druggists 50c. a box

GIN PILLS FOR THE KIDNEYS

National Drug & Chemical Co. of Canada, Limited, Toronto, Ontario.

Gine Pills in the U.S.A. are the same as Gin Pills in Canada.

ORILLIA CLUB ADDRESSED BY MR. J. WEARING

Peterborough City Solicitor Speaks at Weekly Kiwanis Luncheon.

NATIONAL OUTLOOK.

Ontario Is Generally Protestant, While Quebec Is Mostly Catholic.

ORILLA, Nov. 15.—At the weekly luncheon of the Kiwanis Club yesterday the special speaker was Mr. Joseph Wearing, city solicitor of Peterborough, who gave an address on "The National Outlook for Kiwanians." After a few reminiscences of his early life between Orillia and Barrie, when he recalled, among other things, passing through Orillia hidden on top of a coal car when "beating his way" down home from the north country, Mr. Wearing spoke as follows:—

The geographical and historical situation in the country is full of complexities which, if not peculiar to us as a people, in any event create a problem which must be faced. For example, one of our provinces is separated from another by almost 3,000 miles, farther than Norway is from Spain, and while Nova Scotia looks to the Atlantic with all that the Atlantic means in British culture and connection, British Columbia looks to the Pacific with all the possibilities and problems and Oriental tendencies which the Pacific implies.

Then, too, we have a barrier of a different nature separating the two greatest provinces of the Dominion, which, by the circumstances of fate, happen to lie geographically side by side. Ontario, on the one hand, is generally speaking, British and Protestand, while Quebec, on the other hand, is, for the most part, French and Catholic, and here, of course, I use the terms in a racial and not a national sense. Quebec has an unique historical position, with certain constitutional rights guaranteed by treaty for all time, which give her somewhat of an advantage of the other provinces, and we may as well admit that Ontario occasionally looks at her sister province with a jealous eye resenting these rights. The fact is perfectly manifest that the racial and religious difference creates a very wide gulf between this banner province of Ontario and what, no doubt, the people there believe to be the even greater province of Quebec.

We also have a wide divergence between what we call the prairie provinces and all the rest, and particularly between the prairie provinces considered as a grain-growing unit, and Ontario and Quebec considered as a manufacturing unit. This chasm between the east and the west, I may say, too, shows every sign of growing wider as the years go by. The western provinces, situated on an immense alluvial plain and isolated by great snow-crested mountains on one side and the Great Lakes and the Algonquin chain on the other, are realizing more and more that they are bound to have probably for all time certain economic interests which are clearly and, perhaps, irrevocably antagonistic to the economic interests of the East. Experience shows, too, gentlemen, that no kind of divergence is perhaps so bitter and so fraught with danger as a divergence of economic interests, for these may be, and, indeed, frequently do, become matters of absolute life and death.

These, gentlemen, are some of the fundamental conflicting interests which divide us as a Dominion, interests which are fixed and peculiar to our situation. But, besides these, there are many other interests which, to a large extent, are incidental to every country, and especially to a new country such as ours. The stream of our national life has many cross currents which call for continual study in a sympathetic and intelligent manner on the part of public-spirited men and women. We have the producers of materials who want no protection for they sell all they produce in the world's markets, and the producers of goods which want protection, conflict here. We have the British Canadian and the European Canadian. We have the newly arrived immigrant and those Canadianized and well established—irritation there. We have conflicting interests in education, conflicting interests in religion, the ever-prevailing conflicting interests between capital and labour, and now the conflicting interest which, shall I say, is, so far, in a very liquid form, between the wets and the drys. Gentlemen, the wise mariner is guided by his chart, which indicates prevailing winds and cross currents. He does not shut his eyes to the markings upon his chart; neither does he ignore the winds and currents. So, too, the wise business man, the wise citizen, the wise statesman, will not ignore the eddies, the cross currents—yes, and the cataracts in the stream of our national life—but will seek for the guidance of some chart which will indicate the course of safety and progress.

It may be taken for granted, I think, that no country can ultimately succeed and continue without developing a homogeneous national life. Seeds of national discord ripen into civil strife. The nation built to splendour and power long ago by David and Soloman forged its fetters for the foreign invader when its people quarrelled among themselves and broke the kingdom in half. The supreme obstacle to the continuance of ancient Greece was the unconquerable habit of fighting between its own city states. The downfall of Rome can be distinctly traced, among other things, to the warring elements which came into the later Empire, and Austria collapsed in the last war because, even in the days of her glory, the authority of force alone held together a heterogeneous people. The ancient maxim, "United we stand; divided we fall," is as applicable today as ever, and the apple of discord will predicate the fall of nations in the future as it has so often in the past.

In the few minutes that remain to me, I would like to indicate three guiding stars which every wise citizen, mindful of the disturbing elements in our national life and eager for his country's good, can never afford to lose sight of, and I give these stars three magic names.

The first, Education, and I mean by education the leading out of real knowledge—the truth. They say our first parents ate of the tree of knowledge. Judging from subsequent history, do you not think that it may have been the tree of ignorance? What greater curse has come down through all the ages of man? Ignorance and blind folly, double-headed guardian of the gates of hell. And attendant upon ignorance you will always find prejudice, distrust, suspicion, envy. And the child of ignorance is hate every time. What I mean by education is the diffusion of the knowledge that most of the conflicting interests I have spoken of if properly considered have common factors far more important than the elements that are diverse; that in the last analysis the interests of capital are the interests of labour, that the city cannot exist without the country, nor the country prosper without the city; that Quebec can learn from Ontario and Ontario from Quebec; that even the east and west, by adopting a policy of give and take, can become welded together into a great and harmonious whole. I pray for the diffusion of knowledge because knowledge gives vision and without vision the people perish.

The second word I give is Fraternalism—the recognition everywhere that, whether we be French-Canadians, English-Canadians, or foreign immigrants, whether we be professional men, manufacturers, farmers or labourers, whether we be Protestant, Catholic, of Jew, we are brothers engaged in the common occupation of earning our daily bread, raising and educating our families, struggling with the common viscissitudes of life, and trying to establish homes and a competence for old age in this our adopted or inherited country. In great crises like war, we speedily recognise the kinship which a common country creates and we are ready to fight together for the preservation and integrity of our national home. The real need to-day is the spirit of co-operation which comes from the recognition of kindred ties to make this country a home to be worth while living and working for, and to be proud to really fight for if unfortunately the provocation should arise. The main reason that I joined the Kiwanis Club is because I believe it to be one of the greatest agencies at the present time for achieving this end.

The final magic word to be our guiding star I have just mentioned—Co-operation—and I couple with this—imagination, the harmonious working together of men and women with individual problems, but with a common aim—to make this land that God has given to us a nation "greater than has been." On this day of glorious memory, when we are thinking of our honoured dead, consecrate ourselves anew to the service of the country for which they gave their blood, it might be well to recall that this Dominion had its birth in the self-abnegation of one great leader and the generosity of another when they joined hands for the common weal. Out of the deadlock between MacDonald and Brown, leaders of opposing parties in the years preceding Confederation, the olive branch was extended by the Conservative leader, but for a time, Brown, the man of granite, remained hostile and unmoved. Then in 1864, one day in June, the love of country proved too great, and in open parliament, to the astonishment of those assembled, George Brown walked across the floor of the House and shook hands with John A. MacDonald. As truly as ever love gave birth, this act of love gave birth to this Dominion, and there we have an example of the co-operation of opposing forces wrought by the imagination of two men who saw in the future the greatness which this country is able to achieve.

So, gentlemen, let us, as true citizens and Kiwanians, strive for that diffusion of truth which shall tend to a sympathetic appreciation of the problems of the other man in another calling of life—perhaps of a different creed, perhaps of different blood, perhaps of another province, recognizing that he is a fellow-citizen and a brother, that we, in all parts of this broad land of plenty, in the only gifts men have a right to expect, the raw materials lying in the bosom of Mother Earth awaiting the brains and brawn of earth, sons to recreate into boundless wealth, that we join hands to make this country that we love so great, both in wealth and culture and in the character of her people, that she shall stand among the nations of the earth

"Like some tall cliff that rears its awful form,
Prone from the vale and midway cleaves the storm.
Though round its base the rolling clouds are spread,
Eternal sunshine settles on its head."

After the chairman had thanked Mr. Wearing for the address which had been delivered, stating that it was not the custom of Kiwanis Clubs to tender votes of thanks, Mr. M. B. Tudhope arose, stating that he wished to break the rule and express his appreciation for the amount of scholarship and inspiration contained in such a short speech.

ATTRACTIVE COATS

A very attractive coat is composed entirely of cross tucking, the material being a very fine rep.

SKIRTS OF VELVET

Skirts of velvet or velveteen are very much liked with silver or brocaded smocks or overblouses.

SECRET BALLOT

Mrs. Coolidge makes affidavit before notary Nelson P. Webster in preparing her ballot for the presidential election. It was then sent to Northampton, Mass. The president also voted by mail.

NEWS OF HASTINGS.

A Good Crowd Present at Euchre Party—Personals.

HASTINGS, Nov. 15. — A good crowd was present at another of the euchre parties given by the Women's Catholic League on Wednesday night. The ladies' prize, a china biscuit jar, was won by Mrs. W. F. Barry, and the gentleman's prize, a live duck, was won by Mr. J. J. Jones.

About fifteen men left Hastings by the early morning train on Tuesday for Algoma District, where they expect to spend the winter in a lumber camp.

Mr. and Mrs. R. N. Simpson have returned home after spending a few days in Toronto.

Rev. A. L. Brown, of Lindsay, will have charge of the services in the Methodist Church on Sunday.

The evening train was about four hours late on Thursday, the cause for same being a wreck down east of here, near Hoard's Station.

Messrs. Allan Simpson and E. S. Fairman and Misses Mabel Mitchell and Ena Atkinson, of Campbellford, were in Hastings on Friday.

Mrs. J. H. Hess is in Toronto visiting friends for a short time.

Miss Agnes Herniston has returned after visiting friends in Campbellford.

Mr. R. Powers spent Thursday in Peterboro.

Miss Marie Keogan, nurse-in-training at the Hotel Dieu, Windsor, is spending some time at her home here on account of ill-health.

Mr. William Boyle was in Peterboro on Thursday, where he visited his son, who has been ill in St. Joseph's Hospital, but who is gradually improving.

Mrs. Sherman Scriver, who has been visiting friends in Toronto, has returned home.

YOUNG MEN FOR WINTER FAIR

KEENE, Nov. 15.—Mr. McCrae, district agricultural representative, is taking a team of young men to the Winter Fair in Toronto to represent the county in judging.

Those going are—Earl Doris, Otonabee; Peter Mather, Otonabee; and Harry Webber, of Cavan. Everyone wishes them the greatest success, and hope that Peterborough County may bring home the highest honors of the Winter Fair.

Judging will be in horses, cattle, swine and sheep. Earl Doris and Peter Mather are students of last year's winter school held in Keene. The people of Otonabee will be well represented by these two highly respected and talented young farmers of this community. Great praise is due Mr. F. C. McCrae for his untiring efforts in coaching the boys.

Wells are Dry.

Rain is badly needed again for the farmers to finish up their fall ploughing. Some are already complaining about some of the wells going dry.

Mr. W. A. Anderson is busy with men and teams stumping and cleaning up some more land on the main road.

MAKE JUNK PILE

The junk-pile is an eyesore to many farmers, but my experience last summer taught me that it can be turned into a source of income if rightly handled.

On the farm where I worked, there was a large bin partitioned off into six compartments and labelled thus: "IRON," "COPPER," "BRASS," "ZINC," "RUBBER," "PAPER & RAGS."

This bin was used to accommodate the waste material which came continually from the barn, garage, and dwelling-house, and when any utensil or implement was discarded by a member of the family, it was assigned to the place prepared for it.

When a dealer came by there was no time lost in gathering up the material. A pair of scales was hung to a rafter and the sale was made in a business-like manner, without guesswork or argument. Sometimes, when a little money was needed quickly, the farmer loaded his wagon from this bin and made a trip to town. The load often sold for $20.

It cost only a little time and a few pieces of waste lumber to construct the bins and the habit of depositing the material therein was quickly learned. The collection consisted of everything marketable, from zinc fruit jar covers to brass lamp burners and automobile tires. Aside from the money value, this arrangement gave the farmer a neat appearing farm.—F. R. Cozzens.

UNSUCCESSFUL WIVES.

The Gorgeous Girl, Her Rouge, Mud Packs, Etc.

By CYNTHIA GREY.

Had anyone but me knows that, Catharine will be 36 her next birthday. You'd guess her age at about 25. She's as slim as a silver birch tree, and there isn't a line in her face. I never have seen a Follies girl who is any prettier than Catharine when she's dressed for a party. And her clothes are wonderful.

So I was not prepared for the shock I had about a month ago when I stopped in at her house on my way down town. George, her husband, was just leaving. He looked gloomier than usual.

Her door was open and I went in. Catherine was sitting up in her lace-trimmed bed, having her coffee. But I hardly recognized her.

Her head was tied up in a white cloth, there was a rubber strap under her chin, and her face and neck were smeared with a sort of gray plaster. She was wearing a large pair of white cotton gloves.

"My word, what's happened to you?" I asked. "Automobile wreck?"

"Nothing," she said. "But don't make me laugh or the mud will crack. Sit down and have some coffee, and I'll tell you all about it."

"Mud?" I repeated. "Mud?"

"Don't pretend you haven't heard of a mud-pack for the face," Catharine said. "You know it's supposed to remove lines and wrinkles. The rubber under my chin is only a strap I wear at night to keep from having a double chin, and the cloth tied around my head is just to hold the water-wave combs in."

"Why the gloves?" I asked. I simply had to know.

"Just to keep the cold-cream on my hands from soiling the coverlet," Catharine explained.

I went over to the dressing-table. Beside the cream was a smaller box labeled "Nose Cream" and a bottle of "Muscle Oil." There was a large white tray filled with rouge and lipstick and long eye-brow pencils. There were five bottles of French perfume, and a great jar of hair pomade.

"What does Jack think of all this?" I couldn't help saying.

"Oh, he's used to it now," Catharine said lightly. "When we were first married, he couldn't bear to see me with cold cream on my face even. But I just told him I was going to keep young."

"How can he kiss you goodby through that mud-pack?" I went on.

"Oh, he doesn't any more, anyway. I hardly see him in the morning. You know, yourself, how matter-of-fact married people are.

But I know that not all of them are matter-of-fact. And that if they are, something's wrong. And it's easy to see that Catharine has failed as a wife because she doesn't care how she looks when her husband's around as long as the rest of the world thinks she's beautiful and young.

"DIAMOND DYES"

COLOR THINGS NEW

Beautiful home dyeing and tinting is guaranteed with Diamond Dyes. Just dip in cold water to tint soft, delicate shades, or boil to dye rich, permanent colors. Each 15-cent package contains directions so simple any woman can dye or tint lingerie, silks, ribbons, skirts, waists, dresses, coats, stockings, sweaters, draperies, coverings, hangings, everything new.

Buy "Diamond Dyes"—no other kind and tell your druggist whether the material you wish to color is wool or silk, or whether it is linen, cotton or mixed goods.

LONESOME.

Are you ever lonesome? Prof. Goetsch of Munich studies ants and finds that, if isolated from other ants, they die even though they get the best of care. Goetsch says they don't die of lonesomeness but because they are unable to satisfy their instinctive desires to make homes and raise families. Such is the main function of all forms of life. When people fail to fulfil their natural functions, nature begins to destroy them—usually by maladies for which the doctors can find no material reason. The real environment is psychic.

STIMULATION.

If you have an exceptional craving for candy or liquor you can get rid of it by eating more vegetables, according to Lucy Gillett, the nutrition expert.

However, sugar and liquor are Siamese twins. And the desire for them is more mental than physical. If there is any mental or emotional stimulation in vegetables, it has yet to be found. People stimulate their pancreatic gland by sugar or alcohol to get mental exhilaration rather than physical.

A HAPSBURG.

Little Otto Hapsburg, elder son of the former Empress Zita of Hungary, already imagines himself ruling a nation. Playing with his soldiers, he leads his armies against those of his brother Robert, at his mother's villa in Requfeto, Spain.

Demand

PHILLIPS MILK OF MAGNESIA

ANTACID CORRECTIVE LAXATIVE

THE CHAS. H. PHILLIPS CHEMICAL CO. CANADIAN AGENTS THE WINGATE CHEMICAL CO. LTD. MONTREAL

Unless you ask for "Phillips," you may not get the original Milk of Magnesia prescribed by physicians for 50 years. Protect your doctor and yourself by avoiding imitations of the genuine "Phillips."

Large 50-cent bottles contain directions—any drug store.

EARLY LIFE OF JESUS CHRIST

The Reported Discovery by Professor Martino-Fusco, Italian Scholar.

Great interest has naturally been aroused by the discovery of the long lost books of Livy, but a far more world-wide interest attaches to the report that an early life of Christ has been brought to light by the Italian scholar, Professor Martino-Fusco. Outside the Gospel narratives no contemporary account of our Lord has ever been found, so that if this manuscript should prove to be genuine its discovery is an event of the first importance. It must, however, be added, that our leading authorities are more or less sceptical on the subject and await fuller information, which it is to be hoped will not be unduly delayed.

All that has been permitted to transpire concerning the book is that it was written about the year 38 A.D. So, at least, it is claimed. The date, of course, is all important. If the claim can be substantiated, we may have here a piece of first hand evidence of inestimable value. On the other hand, if the work should turn out to be a second century production, it might be only another of the many apocryphal writings of that time like the so-called gospels of St. James and St. Thomas. How the date given has been arrived at is a subject of considerable speculation. Professor Martino Fusco's success with the books of Livy suggests that it would be unwise to assume hastily that his judgment has been led astray.

It is worth remarking that if the date referred to should be substantially correct, the book must have been written when Tacitus and Josephus were young men; but it evidently had no influence on them if indeed they ever saw it. All the world knows how the great historian of ancient Rome dismissed Christianity in a single paragraph as a dangerous superstition. He confused the Christians with the Jews, as most Romans did in that age, and put them down as a mere sect. That paragraph is famous; it is one of the most celebrated paragraphs in all literature, for it is known to tens of thousands of Christian people who never read a line of the Annals, nor even the Agricola. It furnishes the most convincing proof that could be imagined that the world had no conception of the spiritual forces that were at work in its midst. It was not until the second century that the scales commenced to fall from men's eyes. Then the fashionable ladies of Rome began to be interested in the new faith, and every author who could write a book on the subject was sure of a public. It is to be hoped the volume lately discovered by the Italian professor is not one of these books.

Josephus was the very antithesis of Tacitus, but he had at any rate one redeeming feature. He was very human, and many of us have a sneaking regard for the old man, whatever may think of the historian. He also considered that Christianity was worth a paragraph and no more. But apparently he could not quite make up his mind which side to take, so he compromised and worked out a sort of literary equation. Jesus had done wonderful works, he wrote; He was the Christ. And then he hastened to add that "the tribe of Christians is not extinct at this day." It is a delightfully characteristic touch which sufficiently illustrates the Jewish historian's point of view.

CORNS

Lift Off—No Pain!

Doesn't hurt one bit! Drop a little "Freezone" on an aching corn, instantly that corn stops hurting, then shortly you lift it right off with fingers.

Your druggist sells a tiny bottle of "Freezone" for a few cents, sufficient to remove every hard corn soft, corn or corn between the toes, and foot calluses, without soreness or irritation.

THE STAFF OF LIFE

A proverb that is familiar to most of us on account of its noteworthy aptness and truth is the one which tells us about "One man's meat being another man's poison." It does not take much probing and searching of the memory before we can recollect some particular case which would serve as an admirable illustration of this well-known saying.

Who has not met Mr. Fidge, who detests beef, butter, bacon, and buns, but delights in fish, fruit, farola, fowl, and his neighbour, Mr. Fudge, who "can't abide" fowl, farola, fruit, or fish, but goes into a state of ecstasy over the merits of buns, bacon, butter, and beef? Just as we rarely find two people who think exactly alike about all things, so it is we never find two persons with precisely the same palate. Fudge will never be able to understand the peculiar tastes of Fidge, and vice versa. There is one important article of diet, however, over the merits of which every one is in complete accord—namely, bread.

Yes. Not taking into consideration certain savages, we all more or less depend on the "staff of life," and "give us each day our daily bread" is one of our most earnest prayers.

Yet such a familiar object is the household loaf to our eyes that we very seldom give a thought to its composition or to the principles embodied in its manufacture. We know that its main ingredient is flour, and that flour is derived from grain, but generally our knowledge extends no further than this.

Now, the chief constituent of flour is starch, which is absolutely indigestible in the raw state, and the main purpose of baking is to break up the starch contained in the flour into such a form that the digestive juices of the stomach are enabled to act upon it and convert it into a variety of sugar known as dextrose, which We absorbed into the blood stream, and forms a valuable source of energy and bodily heat.

Besides flour, bread contains, among other things, small quantities of water, milk, salt, lard, and yeast, and the process of baking consists in first mixing all the ingredients together which go to compose the bread "batch." In modern bakehouses the mixing is performed by machinery, after which the dough is put into bread "pans" and allowed to remain for a specified length of time. It is during this time that the first chemical change takes place, and the dough "rises."

This is the most important period in the manufacture of bread, for should the "batch" fail to "rise," owing to faulty yeast or some similar cause, the result is a sodden, heavy, indigestible loaf, which is utterly unfit for human consumption.

Good yeast is most important to the baker, for it is this by-product from the distilleries which induces fermentation in the "batch," the gas set up by the fermentation causing the dough to "rise," or swell. The particular gas that is generated is carbonic acid gas, the same gas that is contained in soda water, lemonade, and all the so-called "aerated" waters.

When the dough has risen sufficiently it is ready for the second part of the process—that of the actual baking. The "leavened" dough as it is placed in the oven contains, as we have stated, imprisoned carbonic acid gas. The heat of the oven causes great expansion of this gas, with the result that the loaf increases greatly in size. But, at the same time, the heat causes a "crust" to form on the outside of the loaf, composed chiefly of dextrin (a substance formed when flour is exposed to heat), and this crust prevents the imprisoned gas from escaping.

The internal pressure caused by the expanding gas enables us to have a loaf which is "light," palatable, and easily digested. The holes and flaky layers which can be seen in a slice of bread represent cavities which contained carbonic acid gas.

Though the principle of baking is the same in all cases, slight alterations in detail are necessary in the baking of various "fancy" breads, &c. Rye bread is made from rye flour, wholemeal bread from wholemeal flour, while malt bread is specially prepared bread with the addition of refined extract of malt, and so forth.

In the baking of cake and pastry, however, yeast is seldom used, "baking powder" being preferred. The heat decomposes the chemicals contained in the "baking powder," generating carbonic acid gas, which "blows up" the "batter," or "sponge," in the same manner as bread, ensuring a light and dainty product.

HAIRDRESSING

Since the hair, from the earliest times, has ever been woman's pride and crowning glory, each age has a new style of hairdressing peculiar to itself. In England, when the Anglo-Saxons came over and settled, we learn that the women always admired long hair, the Angles allowing it to hang loose on their shoulders, while the Saxons twisted the strands into long curls. They were intensely particular about its color. If they had not been gifted by nature with yellow locks, they took sufficient care to acquire a golden hue themselves. When the Norman ladies took up their abode in Britain, a fashion somewhat similar to "bobbed" hair was introduced. This was known as the "short cut."

Cutting off several inches from the hair, absurd as it may appear to some, is surely not so ludicrous as the customs of the hairdressers were in the merry Stuart days. At that time curly "love-locks" were cunningly pinned on the head, to patch up the too apparent paucity of a lady's natural stock.

Queen Elizabeth was in the habit of adorning herself with wigs of most eccentric hue and form. Not content with choosing a color and adhering to her choice, she had several sets of wigs, all different, so that often her own scanty locks were hidden by hair sometimes red, sometimes brown, and at other times black.

Her Scottish cousin, Mary, when shut up for nineteen years in prison, ordered fresh additions to be made to her hair, so that her maids, the "Three Marys," were kept busy with devising and practising new styles of hairdressing. Of Mary Seaton, the unhappy girl-queen said, "She is the finest busker (dresser of hair) that is to be seen in any country."

In the Augustan age, perhaps, the most extravagant fashions of hairdressing were followed. The society butterflies had to endure hours of weariness and torture before they were fit to appear in public. Their hair was first thickly greased and covered with fine powder, then drawn tightly back over a high pad and kept in place by means of tiny, concealed hairpins. The whole coronet of hair was then adorned with artificial curls, and graced with all kinds of flowers and precious stones.

In the mystic and romantic eastern countries the hair is just as important a factor in the ladies' life. The fashionable women in Japan make their hair very smooth and glossy, and weat it in the form of a large plait. To keep their hair in perfect order they sleep at night on a wooden pillow, on which they rest their neck. The Chinese damsels have their hair dressed by means of bamboo, by which an adequate framework is constructed for their high coiffures, which sometimes are twisted into the form of flowers, vultures, or some other fantastic designs. A few of the Moslems shave their head, leaving only a tuft of fairly long hair on the crown. This, they believe, serves as a handle to lift them to heaven when they die.

Amongst the savages we find various styles. Sometimes the hair is frizzed and curled until it sticks out all round the head. In other cases, it is worn hanging lank over the shoulders, its only ornament consisting of a band of feathers. On most occasions, among the higher ranks of uncivilized women, the chief adornments are bones, pieces of shell, beads, nuts or flowers.

Hairpins, nowadays, are not the same as they were in the days of our forefathers. The old Saxon word is "hair-needle," which seems to have been an instrument of torture. Later, the meaning became slightly removed, and the pin or "needle" was regarded as a thing for curling the hair, process being also a time of torture. Hairpins seem to have been in use from the earliest times. In the Bible itself, we find Isaiah denouncing the vanity of the women and saying that in time to come the Lord will "smite with a scab the crowns of the head of the daughters of Zion," and in that day will "take away the headbands and the earrings, the wimples and the crisping-pins, and it shall come to pass that instead of wellset hair there shall be baldness."

Such an awful fate must have struck terror into the hearts of the dusky Hebrew maidens.

The lady usually conceals her hair pins as carefully as possible when binding her tresses, but her Japanese sister, on the other hand, considers them the most important part of her toilette; and, in consequence, makes them as conspicuous as possible.

SKYWARD.

Skyscrapers 750 feet high are coming in great numbers, it's predicted at a meeting of National Association of Building Owners and Managers. This is made possible by recent improvements in express elevator service, operators handling the cars by push buttons. Stops will be made every tenth floor. There'll be local elevators for each deck of 10 floors.

High land values are compelling man to resort to inventive ingenuity that is magical. The high building and the elevator are simply attempts to escape from land rentals.

Large cooking top with hot-water reservoir

Fire-box covers oven side
Takes 21 inch wood

Cosy Home Quebec

It heats—It cooks—It bakes
It provides hot water
It burns any fuel
Is reasonably priced

Even with a shallow fire the Cosy Home Quebec bakes perfectly. Besides being very practical, it has a handsome appearance and is extremely durable.
Used throughout the Dominion for many years it has never failed to give entire satisfaction because it is the most economical stove at any price.

CAMPBELL & BEST
134 HUNTER STREET

MADE AT BRANTFORD CANADA BY
HAPPY THOUGHT
FOUNDRY COMPANY LIMITED
RANGES—FURNACES

INDEPENDENT WOMAN USELESS AND HOPELESS

Never Amounts to a "Hill of Beans"—Dabblers Where Men Excel.

Charles Eliot, former president of Harvard University, in addressing members of an organization called Harvard Dames, said:

"Marriage is the most important thing in life."

And he added that the desire for feminine independence is a delusion entertained only by the extreme minority. He said a mouthful.

You've got to hand it to those college presidents. Every once in a while they stumble on real wisdom.

Marriage is necessarily the most important thing in life because, in our present state of civilization, it is the only recognized source of life. Very few people seem to realize this. Marriage is a joke to many. Only the other day a woman of wealth took her sixth husband. Marriage is merely a hobby with her.

And the silly way in which one marriage after another ends in the divorce court shows that this institution is held rather lightly by a great many people.

The idea of feminine independence, which is one of the fads of this era, is one of the big, contributing causes of the lowering of the marriage relation in the public mind.

The truly independent woman is as useless as she is hopeless. She might just as well be a man for all the good that her womanhood does her. The woman who is "emancipated" from her husband, her home, her children or the children of other women, never amounts to a hill of beans in this world, excepting as a dabbler in some pursuit in which men usually excel or as a mischief-maker.

As to this dabbling business. When you hear women talking about their yearning to develop their souls along the line of art or music or literature, you can put it all down to common bunk. No woman has ever accomplished anything in any of those lines, compared with what men have done. And they never will. Maybe it's the fault of Eve.

The best they can do is to act what men have composed, or to arouse men by their faith and intuition. And in 999 cases out of a thousand they are happier when they do their arousing at home.

Whenever you hear the vociferous ladies of the platform and the clubs and the "organizations" and the "movements" clamor for the liberty of their down-trodden sisters ask them for their credentials. Every sweet, honest and happy housewife will tell you that she never authorized them to speak for her.

Unfortunately—most unfortunately—all women are not born to a happy married life. Any more than all are born beautiful. But no form of independence can ever make them really happier.

WESTINGHOUSE

District Representatives for Radio Receiving Sets

J. M. Greene Music Co. Ltd.

CHARLOTTE ST., PETERBORO

Other Stores—Lindsay, Belleville, Barrie and Orillia

RADIOLA

Hear the best—buy a Radiola

This is—Radiola IIIA

Range up to 1,500 miles. Improved selectivity. Minimum radiation. Ask your dealer. Made by CANADIAN WESTINGHOUSE COMPANY, LIMITED HAMILTON - ONTARIO

Westinghouse

Local Distributors

GRANT & THORPE

Phone 798 - 418 George St., Peterboro

GLIMPSES OF NEW YORK.

Sunday Morning Wash Lines On East Side—Radio Discord.

NEW YORK, Nov. 3.—You can see through the walls of New York homes by looking at the clothes lines. The Sunday morning wash is more eloquent than that of any other day.

On an East Side or Harlem line you will see a pair of faded overalls and a denim coat, the only working suit of a laborer. Consequently Sunday is the only day his wife may wash it.

At another tenement window, one suit of men's heavy underwear, diapers of a young baby, rompers of an older baby, school dress for an older girl.

Then atop some of the apartment houses where working girls live. One line with one pair of silk stockings, one each of undergarments. Another line with half-a-dozen pairs of stockings and no undergarments. There is only one deduction to be made. The young lady who hangs out no undergarments wears silk ones. They would fade if hung in the sun.

This clever observation is not original with your modest correspondent. A young lady read between the wash lines for him.

She's a pretty waitress in an up-town restaurant. She tells me that every day she finds notes and telephone numbers under plates where flirtatious gentlemen have eaten. She never answers any of them.

But she gives them to her sister and her sister passes them around among her girl friends.

At Forty-sixth Street and Fifth Avenue an auto dashed up on the sidewalk and pinned a man against its fender. A plate glass window crashed and cut off the man's leg.

When a policeman ordered the driver of the car to rush the man to a hospital he answered, "I don't think I ought to get my car all covered with blood."

No sooner had he uttered that noble phrase than a bystander stepped up and smashed him full in the face and gave him a bloody nose.

One of my neighbours was up on the roof, pounding a hole in the wall and disturbing early morning sleep. He was installing a radio aerial.

After a time I heard another neighbour open his window and shout, "Hey! Move that wire so it does'nt dangle in front of my window."

The man on the roof readjusted the wire and remarked, "Now, I guess you'll be happy."

The man below angrily slammed his window shut.

The two do not speak now.

The roof of almost every apartment house in New York looks like a harbour for sailing vessels, with its many masts and gearings.

All of this exterior paraphernalia is not installed by radio experts. More than one man has fallen out with his neighbour because of crossed wires of their so-called wireless sets.

Easy to Take Quick to Relieve
CATARRH of the BLADDER
Safe, Successful
SANTAL CAPSULES MIDY
Each Capsule bears name MIDY
Beware of counterfeits

A SMART COSTUME

A few interesting touches rescue this frock from the commonplace. They are the wide, lace-trimmed linen collar and cuffs, and the large square buttons of black with white circles mounted on a strip of white braid that trim the waist and skirt and the pleated section inserted in the front. The material is black moire. The smart little hat is of white felt.

WEALTH.

The old saying, "Shirtsleeves to shirtsleeves in three generations," is about ready for the ash heap. Tendency increases to put big estates "in trust" so heirs can't squander them.

Take the estate left by the late J. Pierpont Morgan. He created trust funds of about 10 million dollars. An accounting in court shows that these funds have yielded almost five millions income in seven and a half years. And the principal remains intact.

The basic purpose of the inheritance tax is to break up huge fortunes. This purpose will be frustrated until "trust funds" are taken into account. A trust fund is a scientific method of perpetuating wealth.

COLORED BORDERS

Borders of flame-colored satin or crepe liven up scarfs of black cashmere intended for sport wear.

THE WHITE INDIAN NOT A DISCOVERY

Dr. Wissler Expresses His Opinion.

"Just as among plants and animals, new species are infrequently thrown off without apparent explanation, so it it, I believe, with the white Indian who is causing such a hubbub among anthropologists of this country," said Dr. Clark Wissler, curator of the New York Museum of Natural History, according to an American paper.

The white Indians were sent recently from the Panama by the Marsh expedition.

"I should attribute this form of Indian to mutation or an accident in pigmentation," continued Dr. Wissler, "rather than to say that the type results from 'intermingling of African and native American whites after an age of degeneration.' Purely accidental—just as it is the case persons born with six toes or fingers!"

"White Indians! Why, they're not a new discovery. As far back as the time Columbus discovered America—and, yet, even before that, they have been known to exist. Among the Zuni Indians in New Mexico, the San Blas in Panama, the Amazons, and, in certain regions near the Missisippi, blond Indians of the type described by despatches from the Marsh expedition have been found. Never to my knowledge, however, has a whole community been discovered before.

"The white Indian heretofore known is somewhat Albanian in type, although his eyes are rarely pink, usually blue or brown. He has a round face, straight blond hair, light skin, high cheekbones, thick lips, and flat nose. His eyes are often almond-shaped like the Chinaman or Finn. The piebald or spotted skinned Indian is not uncommon. This type is also found frequently among the negroes."

FUNERAL.

A pet black poodle dog was poisoned and buried in the same casket with his owner—a woman, 57, of Ferndale, N. Y. This she provided for in her will.

The Hereafter will not satisfy her unless the dog has a soul and it can accompany her. For complete satisfaction, there'll have to be a separate heaven for every individual. No two would agree on specifications. One would want dogs present, lots of them, another no dogs at all.

HOT WATER AND CALOMEL

Cleans and Tones Up the Whole System.

You need not fear any bad aftereffects, no salts or Seidlitz are needed when you take the new tanol calomel. It is the best medicine in the world for headaches, indigestion, gas on the stomach, constipation, high blood pressure, bad taste in mouth, rheumatism, poisoned system, etc. One tanol calomel tablet before meals or two at bedtime and a cup or two of hot water first thing in the morning will wash all the previous day's wastes, gases and toxins from the system making you feel better, and better, work better, digest beter, and be 100 per cent. better in every way. Get a few of these simple tablets from Webber's Drug Store, and you will be surprised how effective they are.

WATCH FOR THE MONEY

Far beneath the dredge boat sh own here lies the British ship Lutine sunk in 1799 off Holland with $15,00 0,000 in gold and silver. Dutch salvage engineers now hope to see that treasure come pouring up with the sand through their suction pipes.

VOICES FROM THE GRAVE

Next—There's no other business where customers have to wait as long for service as in the barber shop. This worries a reader. He writes, urging barbers to work out some sort of system by which customers could make definite appointments and do away with the delay.

Doctors do it. So do dentists.

Going to the barber shop for shave or haircut, however, is more than a business transaction. The barber shop has almost magical powers of rejuvenating a man's mental and physical condition. A haircut, a shave, a shampoo, a scalp tonic —all these refreshen the spirits. We may have rushed nervously in. But usually we stroll light-heartedly forth.

Give a down-and-out tramp a clean shave. Trim his hair. He is 50 per cent. rescued back to the ranks of respectability.

Even waiting for our turn in a chair has its advantages. Maybe the delay is annoying to keyed-up nerves, but it calms us down, rests us.

Men, they have taken away the livery stable from us, and the "poor man's club" at the corner saloon. Of all ancient gathering places of the bewhiskered sex, only the barber shop remains.

For centuries men have gathered there to exchange gibes, hear the latest gossip and, in later generations, peruse the racier sporting publications.

It's altogether a myth, that customers object to the barber's endless flow of conversation. Where else could we get the "low down" on politics, the whispered word about high steppers, the "dope" on ponies?

Few come more intimately into our lives than the barber. He holds the secret that our hair is turning grey or a bald spot enlarging under a wave of hair carefully brushed to conceal it. To him the customer confesses the reason of a "big head."

Barbering lost much of its human atmosphere when electricity took hold of the clippers and massage. But there's still a lot of the ancient and traditional around the barber shop and its customs. In it we make our last stand against the forces that have broken up the other genial congregating places. As for putting it on a scientific service basis, let us at least wait until we learn whether the invasion of ladies coming to get their hair bobbed and necks shaved is permanent.

NICE COMBINATIONS

Blouses of white kasha or broadcloth are combined very beautifully with skirts of black satin or velvet.

HOW YOU CATCH COLDS

Epidemics of colds are beginning to go the rounds. Their season has started. A doctor writes, urging people to do away with the handkerchief and use, instead, squares of cheesecloth which can be burned later, along with germs.

The use of the handkerchief is the most unsanitary and unhealthful practice of civilized man.

Going into the family wash, it is apt to spread its cargo of germs. Few people boil clothes long enough to kill germs. To kill the tuberculosis germ, for instance, requires as much as 20 minutes of boiling.

Cheesecloth is cheap. It's easily burned. Common-sense suggests its use at all times, certainly when we have a cold.

A person with a cold expectorates in the street. The sputum dries up and the germs are blown around in the dust. Inhaled, they transfer the cold to other victims. Safety wouldn't be assured even if we wore gas masks over nose and mouth, for germs can enter the body through the eyes.

Diseases cannot be curbed unless every one of us is decent enough to do his part to safeguard others. And the common cold is easily the worst malady we have. The average person has several colds a year. He feels wretched. His work suffers. Probably he's confined to the house a few days. Nationally the thing mounts up into a tremendous economic loss.

We are constantly being attacked by germs. Whether we are able to hold them in check depends largely on our powers of bodily resistance. Plenty of sleep; moderation in eating; regular exercise and lots of fresh air; all these help.

"Colds" are improperly named. They might be better known as "hots," since they usually bring fever. Apparently they got their popular name because they're most prevalent in cold weather.

Above all, we should mark and remember this false notion—the popular saying, "Feed a cold and starve a fever." This saying originated more than 2000 years ago when Hippocrates, the Greek "father of medicine," said: "If we feed a cold, you will have to starve a fever." This time has twisted his words and thereby falsified their meanyon. Hippocrates was right. Starve regi ucold.

MENUS FOR A FAMILY.

Breakfast—Fresh pears, boiled rice, thin cream, poached eggs on toast with cheese sauce, bran muffins, marmalade, milk, coffee.

Luncheon—Cream of parsnip soup, croutons, creamed spinach, junket with sunshine strawberries, plain cookies, milk, tea.

Dinner—Pot roast of beef with dumplings, mashed potatoes, creamed cauliflower, hearts of lettuce with French dressing, canned peaches, sponge cake, milk, coffee, whole wheat bread.

Of course the kiddies under school age will not have the cheese sauce over their poached eggs, but except for this omission they may use the menus suggested. The question of dumplings has been mentioned before. However, just as a reminder, dumplings are considered indigestible for junior tummies.

Cream of Parsnip Soup.

Two or three parsnips, 2 cups milk, 2 tablespoons butter, 1 tablespoon flour, 1-2 small onion, 1 teaspoon salt, 1-8 teaspoon pepper.

Wash and scrape parsnips and cook in boiling water until tender. Add salt to water the last fifteen minutes of cooking. Use as little water as possible to cook the vegetable and use the water in the soup. Rub parsnips through puree strainer. There should be from 1 1-2 to 2 cups puree. Melt butter, add onion sliced and cook over a slow fire for five minutes. Stir in flour and slowly add milk, stirring constantly. Strain over parsnip puree and return the whole to the fire to make very hot. Season with salt and pepper nd serve.

Creamed Spinach.

One pound spinach, 2 hard boiled eggs, 1 cup milk, 2 tablespoons butter, 1 tablespoon flour, 1-2 teaspoon salt, 1-8 teaspoon pepper.

Wash spinach through several waters. If the spinach has much waste, more than a pound will be needed but 1 pound of fresh, clean spinach is enough. Put the well washed spinach in a tightly covered sauce pan and cook in its own juice and the water clinging to the leaves for twenty minutes. Remove cover and cook as dry as possible. Season with salt and chop. Melt butter, stir in flour and slowly add milk, stirring constantly. Season with salt and pepper and add spinach and the chopped hard boiled whites of the eggs. Arrange triangles of hot buttered toast on a warm platter and pour over spinach mixture. Sprinkle with the yolks of the eggs forced through a ricer. A dash of paprika over the yolks is attractive.

Pot Roast of Beef.

One and one-half pounds lean beef, 1 onion, 1 small carrot, 1 tablespoon minced parsley, 2 teaspoons salt, 2 cups canned tomatoes, 2 cups boiling water.

Wipe meat and cut in 1 1-2 inch cubes. Sear meat on all sides. Put meat, onion sliced, carrot sliced, boiling water and tomatoes into a casserole and cook in a slow oven for three hours. Add salt the last hour of cooking. The liquor can be thickened with 2 tablespoons flour rubbed into 2 tablespoons butter if dumplings are not made.

PAPER.

In the year 1939 Canada will furnish four-fifths of the newsprint paper used by American newspapers. So estimates Lord Rothermere, the foremost British publisher. Canada already supplies half of our newsprint.

This would be a dangerous near-monopoly in the hands of any but the most friendly of neighbor nations. A monopoly in newsprint would be more powerful than almost any form of political power—if it weren't that the thing that counts is the message the ink carries, rather than the paper itself.

The Declaration of Independence would fill only part of a newspaper column. But look at its power. Message, not space, is what counts. Your newspapers are going to get smaller as the years slip by.

PURPLE POPULAR.

All shades of purple are very smart indeed for the young and old alike and for daytime as well as evening.

Zutoo
Stops headache in 20 minutes by the clock 25c per box.

Washing Machine BARGAIN!
Two Only—New Model
Beatty Bros. White Cap Electric Washer
Being Sold in the City at $135.00.
As we are discontinuing this line we are offering these two machines at the exceptional low price of
$100.00
MILLER, POWELL & WATSON
438 GEORGE STREET

COAL COST REDUCED

By installing a BURNALL SYSTEM on your heating plant we guarantee you a saving of 20 per cent. in coal consumption.
No money to pay until you are entirely satisfied by actual test. If after trial the system does not fully come up to expectations or all we claim for it, we will remove it and leave your heating plant in its original condition.

20%

BURNALL FUEL SAVER raises heat or steam in half the time, cuts labor and attention in half, holds heat twice as long between fires, reduces ash or clinkers one-half and gives more heat and comfort than you ever thought possible with your present outfit. A wonderful help to poor heating plants. A large number are now in satisfactory use in Peterboro and district.

OUR BURNALL SYSTEM WILL DO THIS

A FEW LARGER USERS IN PETERBORO AND DISTRICT

Colonial Weaving 1
T. C. Elliott 3
Toronto Savings & Loan .. 6
D. J. Lundy 5
Board of Education 4
Barrie's, Ltd. 1
Bradburn's, Ltd. 1
St. Alphonsus' Lyceum 1
Public Library 1
Fire Hall 1
Knights of Columbus 1
Canadian Woollens 3
OUT OF THE CITY
Havelock School 1
Whitby School 1
Whitby House of Refuge .. 2
Lindsay
Separate School 1
Ross Hospital 4
Benson House 1
Dundas & Flavelle 1
Arnold's Garage 1
Orillia
Y.M.C.A. 2
Palmer House 2
Methodist Church 1
Baptist Church 1
Board of Education 2
Royal Hotel 1
Bracebridge Public School .. 1
Port Perry School 2
Nurses' Home, Belleville ... 2
St. Joseph's on the Lake 1
Toronto
T. Eaton Company 3
J. J. McLaughlin, officials .. 6
F. W. Woolworth, officials . 6
John Walker Apartments ...14
A. R. Coleman 11
Toronto Board of Education. 7
Toronto Globe 2
George Wright & Co. 4
Salvation Army 4
Deaconess Home 2
St. Michael's Cathedral 3
Broadview Y.W.C.A. 3
Canadian General Electric . 1
Toronto Hydro Electric 6

We allow 21 Days FREE TRIAL To Prove Our Claim

ALL INSTALLATIONS TESTED AND OK'D BY PROFESSOR R. W. ANGUS, PROFESSOR OF MECHANICAL ENGINEERING, UNIVERSITY OF TORONTO.
A TELEPHONE CALL WILL BRING OUR REPRESENTATIVE TO LOOK OVER AND MAKE AN ESTIMATE ON WHAT YOUR PLANT REQUIRES. YOURS FOR MORE HEAT—LESS COAL.

THE PETERBORO SALES AGENCY
W. Y. SCOLLARD, Phone 1559m
P. J. MULVIHILL, Phone 2038j
F. R. J. MacPHERSON CO., LTD., Phone 386

FARM LIFE AND ITS PROBLEMS

FARMER HAS A MODERN MIRACLE IN HIS SHED AS TOLD BY THE MOON IN THIS QUAINT TALE OF WONDERS THAT FOLKS TAKE FOR GRANTED

James Whitcomb Riley, Lover of Humble Things, Sees Beauty in a Binder and Poetry in the Shadow That Sweeps Over a Wheat Field.

A NEW KIND OF FAIRY STORY.

Common Implement Has In It the Magic of the Trees, the Ore of the Mines and the Chemicals of the Hills—Welded By Man.

By MARCUS DICKEY.

Herewith is the fairy tale—I shudder to call it that. I have not had any notes "to help me over many a slippery place in my memory"—but, tale or whatever you may call it, here it is. Again and again I have said to myself that I would never try to reproduce this fairy tale. Riley told it to me one day when we were riding along the old Strawtown Road, a highway leading north to east of Indianapolis—a day of days in my memory.

"There is a mystery," Riley said while bowling along the highway, pointing to a binder at the roadside. "The farmer thinks he understands it. He is mistaken. He has not the slightest acquaintance with a million operations that contributed to its structure. He could not make one in a thousand years. Like Hiawatha's canoe, all the life of the forest is in that binder—the magic of the trees, the lightness of the ash, the toughness of the hickory, the strength of the oak; the ore of the mines is in it, and the chemicals of the hills, and the cattle of the plains.

"There is a poem, another miracle," he remarked, his eye following the waves of shadow over the wheatfield. "The farmer says he raised the crop. Did he? The shock rows around the field are his. He ploughed the ground and sowed the seed, but very soon his agency ends. Did he envelop the earth with the ocean we call the atmosphere? The little spot of ground—his harvest field—compared to the whole earth is a hundred times smaller than a pin point, yet a million wonder-working fairies—invisible forces, chemical agents we call them nowadays—have been working there for the farmer since last September, working while he slept, while he and his children went to visit old Aunt Mary.

"What part did he play in turning his little farm towards the sunrise this morning? How many clouds did he create in the tropics, and what had he to do with the currents that guided them to his neighborhood? A million billion sun waves reached his field at sunrise. They had travelled thirty or forty million miles while he laced his shoes. What part did he play in attracting them? The sunbeams, the trees, and the clouds contribute to the loveliness of his landscape, and he is a part of it, or ought to be, but he did not create it. In humility let him behold it and teach his family to love it. I have no patience with the self-sufficient man who struts about his premises trying to amaze the Almighty."

After a pause he launched into the story of "The Binder That Found Itself."

In telling the tale he was the binder naively relating incidents to the moon, just as Balzac became a tree when narrating the life of the forest.

"This is my birthday—six years old," said the Binder, glancing up at the Moon in the treetops.

"How charming!" returned the Moon. "Time rolling on for binders as it does for me and the stars! Where were you born?"

"In Ohio," answered the Binder; "that is, I was finished there ready for shipping. Then they sent me to a drowsy Hoosier town where men put me together. It was a joyous day when I began to chatter. The sun smiled and children stood around and clapped their hands gleefully, their little hearts bobbing up and down like corks on the water. And well they might, for I was told there was no end of perplexities in my development. There were many blue days in the factory; men put their heads together twenty years or more, I guess, while at work on my knotter and trip finger. My elevating apron looks simple enough, but it made the man crazy who invented it. When I was ready to be of use in the world the farmer came, and they detached my reel and tongue and other parts, which made me tremble, for I was in doubt whether the farmer could put me together again."

"I congratulate you," said the Moon, "that all ended so well. I presume you kissed the town and the children good-by?"

"Heartily," was the answer.

The binder had behind it a sturdy line of progenitors, and the Moon, being an old-time observer of such things, was in every way glad of it. The way those two cronies gave the present moment wings and sought spectres in the deeps of eternity was a marvel of the first order—just as if they had gleams of remoter worlds and had the magic power to find things in the light of them.

"Your ancestors," remarked the Moon roguishly, on entering the world of phantoms, "did not have to fish for compliments."

"True enough," returned the Binder. "Have you seen traces of my family line? They run back, I am told, to the first century, back to the reaping cart in Gaul."

"I remember it," said the Moon, "and the old brown ox that pushed it into the grain. He was a miserable ox—the Tantalus of his time—all day his nose in smelling distance of food but never near enough to eat it. He had to feed at night. He bellowed a great deal about his troubles, and seldom recalled them without becoming sultry in body and mind."

(This is a two-part story to be concluded on the next Farm Page.)

STORING POTATOES FOR BEST RESULTS

Ventilation Is Necessary Just As For Other Root Crops.

Potatoes of only good quality should be stored over winter. They should be allowed to dry a little in the field, after digging, before being put into storage.

They may be stored in open bins in a cool cellar, or buried in the ground. If in bins, they should be only a foot deep, to prevent loss from decay.

For burial, a shallow hole, about 6 to 12 inches deep with a two-inch layer of straw, serves the purpose. Place the potatoes on the straw, cover again with straw and about four inches of soil.

Be sure to provide ventilation, just as for other root crops.

Irrigation Of Farms Becoming Widespread

LETHBRIDGE, Alta., Nov. 15.—The gospel of fall irrigation is being followed, thousands of acres having been thoroughly soaked this fall. It has been repeatedly demonstrated that fall irrigation practically means a crop the following season, the reservoir of moisture tiding the crop over the critical period of germination. In the Lethbridge northern tract, the farmers have taken hold of the water and applied it both to stubble and summerfallow. The same is true on the C.P.R. southern tract. Here large areas of sugar beet land have been treated, as it is virtually certain that the Utah-Idaho Sugar Company will build a refinery in Southern Alberta next year. Six thousand acres of beet land has been pledged the big United States concern.

West In Better Shape Than For Some Years

WINNIPEG, Nov. 15.—"Although our reasons may be primarily selfish, we, in the East, are paying regular visits to the West to study the difficulties that confront the Westerner, and to try to help him solve them, but I wish sincerely that more Westerners would come East and study our problems," said H. F. Gooderham, of Toronto, president of the Union Trust, on his return from his visit of inspection to the West.

"I find the West in better condition now than for some years, with the farmers most optimistic as to the future. Although the crop may be on the small side, the high prices now pertaining will compensate for this There is another good sign, and that is that the farmers are making no attempt to avoid their liabilities, but are making every effort to get square as soon as possible."

HERE'S A RIPE ONE.

Mrs. W. (as hubby leaves for the office): "Bring me a spool of silk thread, tomato color."

Mr. W. (returning at night): "I brought two spools—one green and one red. I didn't know whether you wanted it green or ripe."

ESSAY CONTEST STARTS TO-DAY

Boys and Girls Have Opportunity To Win Money For Christmas Presents.

CHOOSE SUBJECTS.

Come on, boys and girls, all aboard for the new competition that starts on the Farm Page to-day. We've had pictures to color, and now we will try and draw word pictures of things we have seen. The subjects about which we wish you to write are named at the foot of this page—and there's a big choice for you.

Please watch the rules carefully. Read every word before you take up your pencil to write your story. Remember to write on only one side of the paper; make your writing the very best you can; don't write more than 300 words on any one subject; fill in the entry form carefully, and see that your mother or father signs it; and then, lastly, remember to have your stories in The Examiner office before closing time on Wednesday, Nov. 26th. We needn't tell you that the work must be done by you, and when your mother or father signs the entry form we will take that as a certificate. A guardian may sign instead, of course, or if you do the work at school, teacher's signature will suit very nicely.

And now here's a hint about the essay: The highest prizes will go to the boys and girls who write the most entertaining stories. Don't just say, "And then the wagons came and hauled away the grain." Tell about the horses; how quickly the work happened.

Even if your story is not good enough to win a prize, it may be so interesting that we can't lay it aside, and then you will receive 25 cents when we print it. The boys and girls who cannot write well have a chance to win too, if they make their essays really interesting.

Read the directions, take your pencil or pen and write the story, slip it in an envelope with the entry form, address it to the Examiner Farm Page, and look for your name in the paper on Saturday, November 29th.

There will be more competitions of this kind, but they will be more difficult as the weeks go on. Win some money to buy the presents you want

WHEAT AND CHAFF

"Bolt Digs 25-Foot Well and Brings in Water."

A good thing the lightning bolt brought water and not beer. That would be shocking.

* * *

Blow on His Head Brings Back Past.—Headline.

Another sock and maybe he'll have a future.

* * *

"Money isn't everything," said the old-fashioned girl. "Of course not," says her granddaughter. "Bonds or jewelry will do just as well."

PIONEER ONTARIO FARMER WOULD NOT SWAP PLACES WITH KING WHEN AFTER BREAKING HIS HOME FROM THE BUSH WITH AN AXE HE ACHIEVED HEIGHT OF SUCCESS BY OBTAINING YOKE OF OXEN

One of the First Settlers Near Cobourg Had Only An Axe and a Hoe to Attack the Wilderness—Chopped Up Rich Loam and Sowed Corn.

FIRST PLOW WAS OF WOOD.

Grain Was Cut By Hand Until 1843, When Daniel McKeys Brought in First Reaper to Ontario — First Thresher Did a Hundred Bushels a Day.

COBOURG, Nov. 14.—It is stated that one of the first settlers near the town of Cobourg brought with him only an axe and a hoe. He took up a grant of land, felled the trees on a small plot, chopped up the rich loam with his axe, planted some Indian corn and raised a small crop that year. "When I owned a yoke of oxen," he said, years afterward, "I would not have changed places with a king."

An axe, a log-chain, neckyoke, drag and a home-made sled, about made up the list of implements that quite a number of early settlers brought in within with them. But as the land was cleared and made ready for the crop other implements were needed besides these primitive ones, and wagons, plows, etc., had to be secured.

The First Plow.

The first plow that came into the Midland District was the old Bull Plough, with only one handle and a wooden mould board. These clumsy instruments were succeeded by iron plows, "lap furrows" and many other kinds. The grestest improvement was made when steel was substituted for cast metal mould boards.

The First Reaper.

The late Mr. Walter Riddell is authority for the statement that al grain was cut by hand until 1843, when Daniel McKyes brought in a Hussey reaper, which Mr. Riddell says, he believes, was the first reaper brought into the province. This proved so successful that Messrs. Wade, who resided between Cobourg and Port Hope brought in another reaper of the same kind.

In the year 1847 several McCormick reapers were brought into the township but they did not give general satisfaction. The following year, however, Mr. Helm of Cobourg began manufacturing reaping machines, which were very similar to the McCormick. About 1860 a great improvement was introduced, and this was the self-raking reaper. Now nearly all grain is harvested by self-binders.

The First Threshing Machine.

Previous to the year 1832-33 al threshing was either done by flail or the "treading out" by horses or cattle. In 1833 a small threshing machine began to travel through the township. It was driven by four horses, and could hardly thresh one hundred bushels of grain in a day.

Every year for some time afterwards saw a new and an improved thresher brought in. For years, however, all threshing machines sent out the grain and straw together, and the next job was to obey the scriptural injunction to "separate the wheat from the chaff." But in the year 1843 a Pitts threshing machine was brought in, and this separated the straw and the grain, and so was considered a great improvement, as after previous threshings a great amount of wansieving was required, and consequently a large amount of barn room. Soon afterwards a straw carrier, as it was at first called, a stacker was added to these machines.

The First Mowing Machine.

The mowing machine was several years later in coming into use than the reaper, in the Midland Ontario district. About 1860 John Wade, a Hamilton Township farmer brought a Ketchum mower into the locality. Previous to 1840 all hay was raked by hand, but in that year the old revolving wooden horse rake was introduced. Mr. A. Crawford, of Hamilton Township, was the first to use one of these rakes. As the cost was small they soon came into general use.

Drill cultivators were used in the forties and in 1854 the two-horse

Prizes For Best Farms.

The first agricultural society for Northumberland County in 1829 offered prizes for the best managed farms.' These were awarded as follows:

there being twelve entries—First, John Burnham, Hamilton Township; 2nd, T. Dickinson, Cremahe Township; 3rd, Elias Jones, Hamilton Township; 4th, Sisson Waite, Haldimand Township; 5th, R. Sandford, Cremahe Township. The first prize was $10 and the fifth prize was $3.00. The report of the first prize farm said that the judges were much pleased with the farms, Mr. Burnham having about 230 acres of improved land, and all in the best state of cultivation. In the year that he entered his farm for a prize he had put in a crop as follows:

An 1830 Crop.

Twenty-two acres of wheat, 20 acres of barley, 16 acres of corn, 21 acres of peas, 6 acres of oats, 3 acres of potatoes, 14 acres of summer fallow, and 50 acres of hay.

The Live Stock.

On Mr. Burnham's farm were seven horses, one yoke of oxen, 18 milch cows and 40 head of other cattle; 70 sheep and 40 hogs.

The report issued says: "The farm appears to be well managed throughout the fences, dwelling house, barns and office are all of the best description, and the crop generally was luxuriant for this year."

The Colborne Show.

The Northumberland County Agricultural Society held a show at Colborne on Oct. 19, 1831, when awards amounting to $134 were made for the best managed farms in the county. The prize winners upon this occasion were not recorded, but the judges were Ozen Strong, John Grover and Elijah Buck. This first agricultural society did not receive any government grant but depended upon subscriptions for their prize money and other expenses.

Farm Help Bought and Sold.

Farmers now have much difficulty in securing competent hired help, and if they had lived back in 1802 and the following few years, they would have been able, if their purse strings were long enough, to go out and buy a man, or a man and a woman. In the Niagara Herald of that year it was announced that a negro "man slave was for sale, 18 years of age, stout and healthy, who has had the smallpox and is capable of service either in the house or out-of-doors." Terms to be made known at time of sale and either cash or new land accepted in payment. "Mrs. Widow Clement" also offered for sale in the same paper a negro man and woman, who "had been bred to the business of a farm." It was further stated "they will be sold on highly advantageous terms for cash or land." More settlers were now coming into Ontario, and speculators were looking out for securing land grants, wherever they could get them cheap enough.

Beats Her Own World's Record.

Segis Pietertje Prospect, champion milk cow of the World, is so good she exceeded her own world's record. And that first record of the 35,550.4 pounds of milk and 1416.5 pounds of butter has not yet been surpassed by any other cow! Her latest record is 37,381.4 pounds of milk and 1448.6 pounds of butter. She has averaged more than 47 quarts of milk a day for two years. The cow, a Holstein-Friesian, is owned by Carnation Milk Farms at Seattle, Wash.

ELECTRICAL DEVELOPMENT ON FARMS IS UNBOUNDED

All the things described in the first article on Wednesday's Farm Page are of the present.

These are all things of the present. Any farm with connections to a power line can have them right away. But that is not, in all probability, anything like the possible use of power that we will see before many years.

Electric heating will not be one of the first, for it competes with cheap coal and cheaper wood. But electric heaters will come eventually. Where current can be had cheaply, they are already popular. Think of the drudgery they will save—the cutting of trees, the hauling of logs, the sawing and splitting of wood, or the hauling of coal and the handling of the ashes. Electricity certainly is a drudgery chaser.

There will be important changes in the barn—bright lights everywhere, water pumped for the animals, electric curriers and clippers to clean and clip the horses, electric hoists to lift the hay into the mows, and electric curing implements to cure the hay in the mows, as is now being done in England. The farmer will save much time by raking up his grass the moment it is cut, and piling it at once in the mow, where electricity will not only cure it, but at the same time make it more nutritious hay. Showers will mean nothing at haying time.

We will have an electric shredder. And there will be the electric silo filler and silage cutter, and the threshing-machine run by electricity. In the future, the thresherman may come when he will. He will plug his feed wire into an outlet and begin to thresh. That is all there will be to it. Again the farmer will have saved hours.

The hen-house will be lighted, too, to increase winter egg production. Probably the eggs will be hatched and the chicks broodered by electric current.

Even Electrical Farming, Perhaps.

Implements for tilling the fields will be devised that will run by electricity. Electricity now moves railway trains, trolley-cars, and the ponderous machines in great mills. It can turn or operate any implement on the farm. It can move the tractor that will pull plow and harrow and seeding drill and harvester. It may do even more. The other day an electrical engineer was telling me about his idea for an electric plow that should plow a field by itself. I asked him how such a plow would turn the corners. He said there wouldn't be any corners; that the plow would run in an ever-widening circle.

Maybe such a plow couldn't be made. Maybe it wouldn't be practicable if it could be made. But hard-headed men are thinking about such taings. We once laughed at the idea of talking through a wire, or flying through the air, or journeying under the sea, but the telephone and the airplane and the submarine are all practicable realities today, to say nothing of the greater marvel, the radio. We probably do not begin to have all the implements for farming that we shall some day have. We do not yet begin to have as many electrical devices for farming as have been perfected for use in other lines of work. But we shall have them. They merely await the electrification of the farms, the coming of the necessary power. And that is coming in the very near future.

Foot and Mouth Disease Attacks Deer In U.S.A.

SONORA, Calif., Nov. 15.—Deer have fallen victim to the foot-and-mouth disease.

In the Government's effort to eradicate the last traces of this plague, which has cost the lives of thousands of cattle, inspectors have followed up the germ to two deer ranges of the Stanislaus National Forest. Every animal found on these ranges has been marked for slaughter, either by rifle or by poison.

The quicker this work of eradication, say authorities, the smaller will be the number of deer sacrificed. The migration of the animals to other national parks and cattle ranges is also being closely guarded against.

SHIPPED HEFTY CALF.

TRENT RIVER, Nov. 15.—Mr. Jas. Longmuir of Havelock Road, near Trent River, shipped a calf to Robert Sedgwick, buyer at Norwood, the animal weighing 234 lbs., receiving $10.75 per hundred.

Elevators In Western Canada Lose Heavily On Wheat Grading

Local Gradings Are Not Supported on Car Inspection, Say Farmers.

AGENTS GENEROUS.

Unless Concrete Cases Can Be Cited No Action Can Be Taken.

CALGARY, Nov. 15.—Protests are being made by farmers in the three prairie provinces over the alleged stiffening of wheat grading. Commissioner M. Snow, of the Board of Grain Commissioners, has had a conference with the farmers on the subject. Farmer representatives were firm in their contentions that a tightening up on grades was evident to them as well as the local elevator men. They were, however, unable to present concrete evidence that the grading was not in conformity to type samples. The position taken by Commissioner Snow, and George Hill, Dominion government grain inspector here, was that the grading this year so far had been done on last year's samples, for the simple reason that, owing to the weather, it had been impossible for the chief inspector to produce samples from the different parts of the country whereby the commercial grades could be fixed. Mr. Snow stated that as soon as that was done, the Standards Board would be called together, and, if any farmers' organizations would like to have a representative on that board, whom the board considered had a practical knowledge of grading of grains, so far as he knew there would be no difficulty in getting him appointed.

One of the peculiarities brought to light by the protests raised by the farmers is that all elevator companies claim that they have been badly hit themselves, and have lost thousands of dollars since the commencement of the present season. They explain that all this has been brought about owing to their country agents grading the wheat when received from the farmers too high, and that when the grain reached inspection points the government inspectors reduced the grade. That did not merely apply to Calgary, but to Fort William as well, where it had been contended by some of the farmers, who had lodged the complaints, the grading was not so strict.

Elevator men aver that sufficiently close inspection had not been made by the country agents. During the past four seasons wheat has graded high, particularly last year, and the agents, it is stated, instead of securing samples of the wheat and closely scrutinizing these, had done their business on the principle that if a certain farmer had No. 1 wheat last year, his wheat would grade the same this year.

Tow show the big losses incurred, one elevator man showed documents in a case where a car of wheat had been given a No. 3 grade, but which, on arrival at Fort William, was graded No. 6. That had meant a difference of 34½ cents per bushel, amounting to just $700. In another instance, the inspection certificate of another car was produced. This was graded by the government inspector here "No grade. Rejected, No. 3 Tough, Musty, 5 per cent. dockage." In that case, the country agent had given a straight No. 3, and which will mean a difference of between 65 and 70 cents a bushel, which the elevator company will have to stand.

Unless the farmers can bring forward some concrete case, it is not expected that the Board of Grain Commissioners will be able to move further in the matter.

* * *

How to make your memory better than other people's: lend them money.

"HOW DRY I AM," SAYS ONTARIO LAND WHEN DROUGHT MAKES WATER SCARCE

"How dry I am!" is the not altogether cheerful cry from the soil of Ontario from all parts of the Province at this time. The prolonged autumn drought is beginning to have several serious effects. Fall wheat is not making any growth, and is even, in some places, beginning to turn yellow. Fall ploughing is almost at a standstill with less than half the usual amount done up to the present time. In some instances farmers are using a three-horse team to a single plough in order to get ahead with the work, but the result is not very satisfactory. In the sugar beet districts the digging is being seriously interfered with. Perhaps as serious as anything else is the increasing scarcity of water for farm purposes, some farmers being already forced to draw water for their stock.

It is now five weeks since there has been any rain in some sections, and in other sections only very occasional showers during that time.

On the other hand, the open dry fall has had advantages. Threshing is pretty well done and the silos are filled, with considerable corn still in the stook in some sections of the Province. The continuous pasturing of stock has also been advantageous, and the milk flow has been well maintained up till recent days when the pastures are beginning to dry up. The special rush of fall marketing of grains and live stock is nearing an end and there will be only the normal marketing in future. Hogs have been moving out very freely at prices at local points ranging from $9.00 to $10.25. Apart from potatoes, which are plentiful and cheap, ranging from fifty cents per bag at local points, upward, prices have been on the whole somewhat better than last year. Apples have been commanding a pretty good price—McIntosh being as high as $8.00 per barrel.

New Ontario reports reveal special features. Last week saw the first fall of snow of the season, as much as six inches being reported in some quarters. In the Dryden district there has been noted during the fall considerable activity in breaking up new land, and many of the settlers have added ten per cent. to the acreage which they will have ready for cropping next spring. From the Rainy River district, for the first time in its history, a car load of flax and winter wheat was shipped last week.

Canada Leads The World In Her Wheat Production

That the American wheat farmer is the high cost producer among the exporting producers of the world and is in a particularly disadvantageous position as a competitor of the Canadian wheat farmer, is brought out in the October letter of the American Exchange National Bank of New York. Continuing, it is pointed out that the restoration of purchasing power in Europe may broaden the world demand for a time and enable the American farmer to dispose of some of his surplus on a higher price level, but with the surplus producing countries giving normal yields, competitive conditions will also be normal and the American farmer cannot compete with the Canadian and other farmers who are producing more bushels per acre on cheaper land.

The American wheat farmer's capital investment on a basis of $200 per acre is nearly four times as great as the investment of the farmer in Manitoba, according to this New York bank, and is more than four times as great as the investments of farmers in Saskatchewan, Manitoba and Alberta. Although annual yields per acre vary widely in Canada the average yield runs above the average for the United States, and the quality produced in the three provinces named, it is admitted, is almost uniformly superior to the American products. Moreover, attention is called to the fact that less than twenty-five per cent. of the arable land in the three great wheat producing provinces of Canada is under cultivation. Over 25,000,000 acres of these lands, about 3,000,000 more than are now under cultivation, lie within fifteen miles of railways and can be bought on easy terms of $18 an acre or less.

All this should be reassuring to the Canadian wheat producer. The American farmer is advised to reduce his production or reduce his costs. Under these conditions it would seem inevitable that Canada's dominance of the world wheat market will be greater from year to year. Eventually—and it may not be so many years either—Canada should find an export market in the United States and that market close at hand should mean good prices for our farmers and a very important contribution to our national prosperity.

STORING HONEY BEES IN COLD WEATHER REQUIRES CARE BUT IS NOT DIFFICULT

Every spring beekeepers find from 5% to 30% of their colonies have died during the winter, or are very weak. There is no reason why the winter loss should be higher than 2% or 3% provided the beekeeper will prepare and pack the bees properly. So says Prof. Eric Millen of the Ontario Agricultural College.

Every Colony Should Have a Queen.

The first step is to make sure every colony has a queen. As it is too late to requeen now, queenless colonies should be united with those having a queen. Place a sheet of newspaper on top of a strong queen-right colony, and place the brood-chamber of the queenless colony on top. Leave them for a week, and then shake the bees into the lower brood-chamber and remove the upper brood-chamber. It is taken for granted that no American foulbrood exists in the apiary. Otherwise, colonies should not be united but rather destroy the queenless colonies and combs, if diseased.

Have Sufficient Bees.

The next step is to see that each colony has sufficient bees to cover at least three frames on both sides, if examined on a cold morning when the bees are clustered. This will insure enough bees to come through the winter, provided the stores and protection are adequate. A very important factor of wintering is the question of food. Many beekeepers give every colony ten or fifteen pounds of sugar syrup made in the proportion of 2½ of sugar to one of water, and fed in an inverted feeder over the brood frames. This is done in many cases regardless of the amount of stores the colony has. Every colony should have at least 45 pounds of food to ensure successful wintering, and an opportunity to increase in strength in the spring.

Bees should be kept in a naturally protected place for winter, or a board fence should be erected around the apiary to form a wind protection. Colonies may be packed singly, two in a case, four in a case, or in any other way desired by the beekeeper. Three or four inches of packing should be placed all around the colony, and not less than eight inches on top. Dry leaves, planer shavings or cork chips make satisfactory packing material. If the beekeeper will see that his colonies are put away for winter in good condition, the winter loss will be negligible.

IS YOU IS, AIN'T YOU?

Old Darky (to shiftless friend): I learn tell you is gwine to pay me dat dollah you owes me. Is you?

Friend (ingratiatingly): I ain't sayin' I ain't.

Old Darky (severely): I ain't ask you is you ain't; I ask you, ain't you is.

—Pathfinder.

ESSAY COMPETITION

PRIZES

Children 14 years and under:	Children 15 years and over:
First prize $2	First prize $2
Second Prize $1	Second Prize $1
Third prize 75c	Third prize 75c

In addition to the above prizes, The Examiner will pay 25c for every other essay it considers worthy of printing, and which it does print.

SUBJECTS:

For this week, the following subjects are set:

Children 14 and under:

Tell what happens at (1) Haying Time; (2) Threshing Time; or (3) Any other farming period you are better acquainted with.

Children 15 and over:

Tell: (1) What you consider the most interesting period in the farm year, and why.

(2) What your aim in life is; why; and how you intend to achieve it, or

(3) The story of any social function that takes place in your community between November 17 and November 24.

CONDITIONS:

Write on one side of the paper only.

Neatness and age will be considered.

Pen, pencil or typewriter may be used.

Boys and girls 14 years and under must not write on subjects given in the second class; and boys and girls 15 and over must not write on subjects given in class one.

Choose one subject from the three suggested.

Essays must not be more than three hundred words in length.

No entry fee is required.

The accompanying form must be filled in and attached to the essay submitted.

The Editor's decision is final on all matters touching this competition.

Address entries to "The Examiner, Peterborough, Ontario", and mark your envelopes "Farm Page".

This weeks' competition closes on Wednesday, November 26 and the result will be announced in the next following Farm Page.

SEND THIS FORM WITH YOUR ESSAY

Name .....

Address .....

Town ..... Province .....

Age last Birthday ..... Parent's Signature .....

The event about which I have written took place on (date) .....

OPEN TO EVERY BOY AND GIRL

Astonishing New Discoveries About The Dreadful Octopus

Though Fiction's Deep-Sea Monsters Do Exist, Science Finds Devil-Fish No Match for a Big Lobster

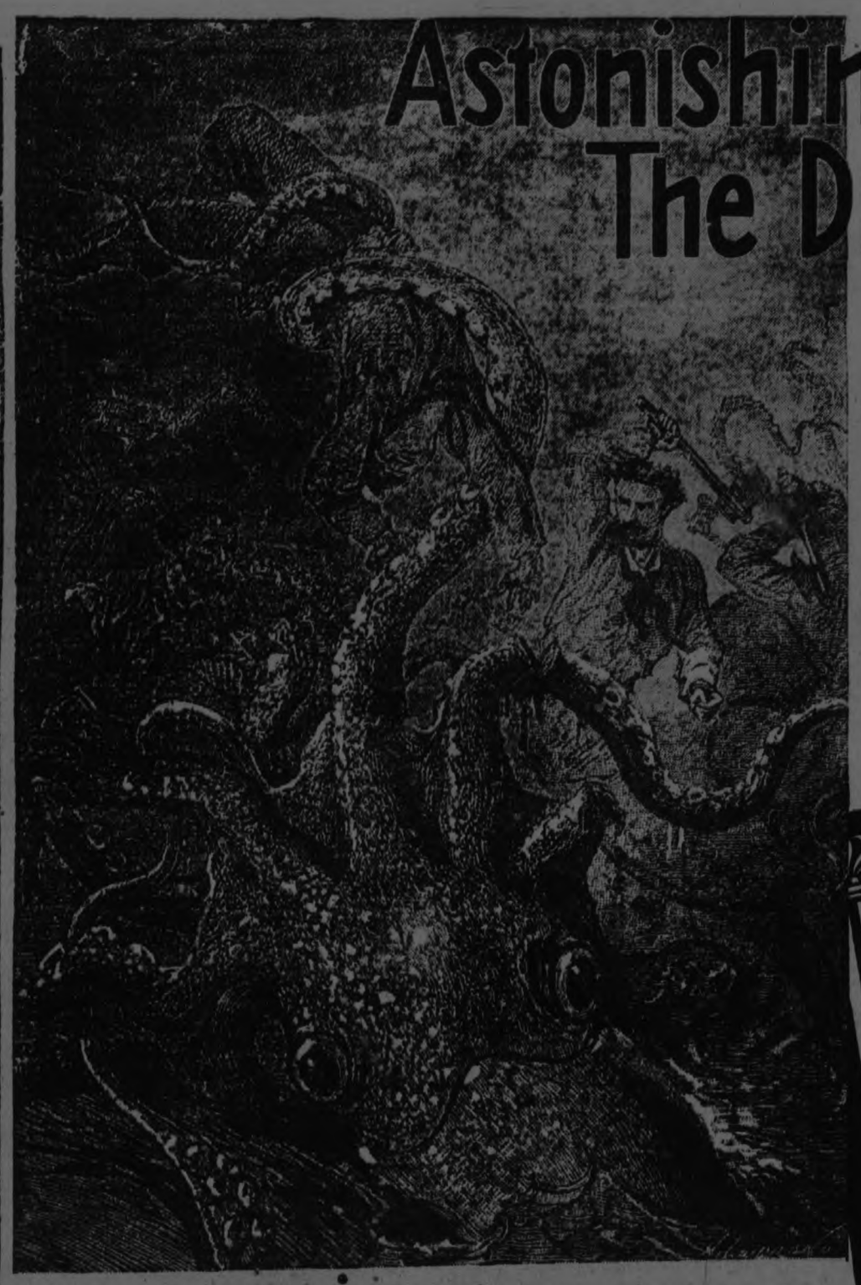

An Old Illustration from Jules Verne's "Twenty Thousand Leagues Under the Sea," in Which the Author Describes a Battle with a Man-Killing Devil-Fish Measuring Eight Yards from Tentacle to Tentacle.

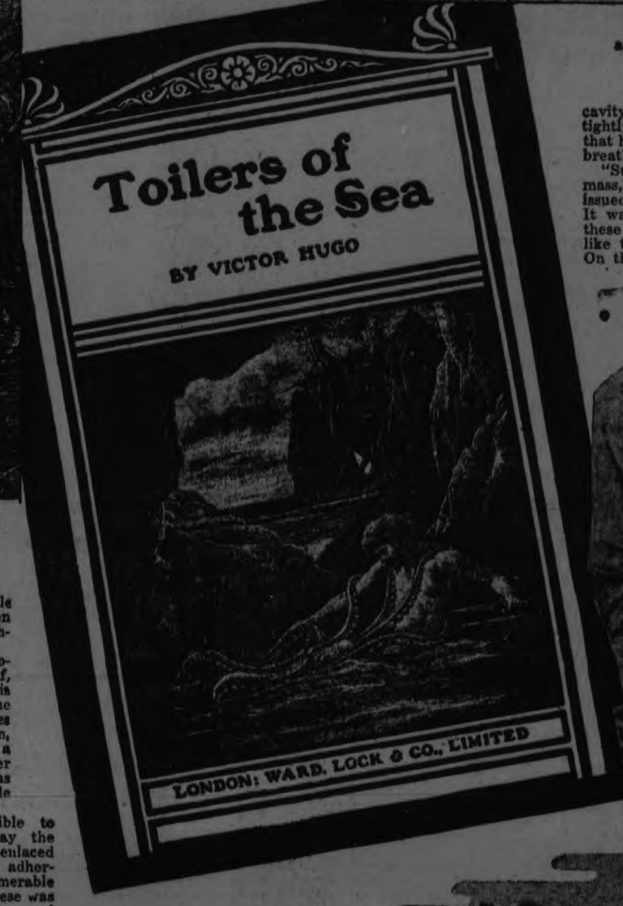

Title Page from One of Victor Hugo's Famous Romances, Showing the Author's and Artist's Idea of the Terrific Combat Between a Monstrous Octopus and Gilliat, the Sailor.

The Octopus, as Fiction Portrays It, Chasing and Overpowering a Swimmer on the Surface of the Water.

The Octopus, as It Most Often Is, the Prey of a Common Codfish.

Catching Devil-Fish for Food Along the California Coast. The Tentacles, or Suckers, Are Called "Chinese Oysters" and Are Considered a Great Delicacy by Chinamen.

Extraordinary Deep-Sea Photograph of a Fight Between a Ferocious Lobster and Two Devil-Fish, in Which the Lobster Won.

A RECENT world-wide investigation by scientists of the habits and nature of the octopus or "devil-fish," often described by fiction writers as a man-killing monster more terrible than shark or tiger, has disclosed the surprising fact that there are giants among them actually capable of attacking and devouring human beings.

It is surprising because science didn't believe "any such nonsense."

And once more it is proven that Jules Verne, Victor Hugo and other imaginative geniuses were a "jump" ahead of the scientists when they described dreadful battles with these monsters of the deep.

The Oceanographic Society, of which the late Prince of Monaco was the most distinguished member, has discovered and killed, lurking in dark caverns of the Mediterranean, two or three octopi measuring more than eight feet from tip to tip and quite capable of engaging in a death-struggle with a man in the water.

The W. K. Vanderbilt yacht, refitted for a scientific expedition into South American waters to study marine life, has discovered several large enough to be dangerous.

Bathers and swimmers on American beaches, however, may be comforted by the fact that no octopus has ever been discovered in American waters sufficiently large enough to constitute a real danger. And even in the Mediterranean and equatorial waters, the monsters big enough to attack man are true "giants"—that is creatures of abnormal growth which occur rarely and do not run true to type.

There are eight or ten different creatures of the same general family that are popularly called octopi. They include the cuttle fish and the comparatively harmless squid which fishermen take in nets off the North Atlantic coast and whose tentacles are a delicious food. This type has the power to exude a black liquid darkening the water around it for protection, but attacks nothing larger than crabs or small fish, and seldom grows to great size.

The true octopus, from the Greek word "okto" meaning eight, and the Greek word "pous" meaning foot, is an eight-armed creature, belonging to the zoological family of cephalapoda, one of whose distinguishing characters is that it has two rows of suckers on each arm.

Its general shape is that of a great spider, with a round, soft body, eyes, and a mouth with a horned beak like a parrot.

The average-sized octopus, measuring a foot or two from tip to tip, could be safely picked up with the bare hand, and would be practically powerless to do any injury. It feeds on crabs and small shellfish, and when not in pursuit of its prey hides itself in a hole between rocks, and partially covers up its body with stones and shells.

It covers up for protection, for the octopus is as much preyed upon as preying. Cod, conger and other big fish attack and devour the octopus, and even large lobsters have been known to give it battle and to worst it.

It is only when this creature grows into a monster of exceptional size that it becomes dangerous to man, and then it is a terrible adversary.

There is no absolutely authentic case on record of a human being who met death in such a struggle, but there are records of battles for life in which the outcome was in doubt, and in which the man escaped by a bare margin.

The British Scientific Society says on this specific point:

"The celebrated account of the octopus given by Victor Hugo in his Toilers of the Sea, turns out not to be so fictitious as some critics with a knowledge of natural history have maintained.

"It is true that the great French author made some scientific mistakes, and that his description is sensational, but it remains correct in its most important particulars, and bears evidence that the author was to some extent personally acquainted with the animal and its habits."

The account which the scientists thus commend as being "correct in its most important particulars," is one of the most thrilling and terrible passages ever written by the great Frenchman.

"What is the octopus?" he asks himself, and answers, "It is the vampire of the ocean." He describes how the fisherman, penetrating into a dark cave, with water up to his waist, was seized by the terrible monster.

"It was impossible to sever or tear away the slimy bands which enlaced his body so tightly, adhering to it by innumerable suckers. Each of these was the focus of strange and agonizing pains. He felt that numberless minute mouths were devouring him at once. A fifth long slimy object glided from the cavity, and wound itself so tightly around Gilliatt's chest that he could hardly draw his breath.

"Suddenly a huge slimy mass, round and flattened, issued from below the cavity. It was the center to which these limbs were attached like the spokes of a wheel. On the opposite side of this loathsome monster could be seen other tentacles, the ends of which were concealed beneath the rock. In the center of this slimy mass were two gleaming eyes.

"Gilliatt's last hope was in his knife. He had only his left hand free, but his open knife was in that hand. All of a sudden the monster detached its sixth tentacle from the rock and darted it at Gilliatt, endeavoring to seize his left arm. At the same moment it thrust its head sharply forward. One second more and that hideous mouth would have fastened on his chest. Bleeding from his sides, and with both his arms bound, he would have been a dead man.

"There were two convulsive movements, like two flashes of lightning. Gilliatt struck at the same instant the creature lunged forward. He had plunged the point of his knife into the flat, slimy substance, and with a rapid circular movement, like the flourish of a whip, he tore off the head as a man draws a tooth.

"The creature dropped at once; the terrible folds relaxed; it fell like a mass of wet linen; the suckers ceased their work of destruction, and relaxed their hold on rock and man. The body sank into the water."

The Jules Verne account, in "Twenty Thousand Leagues Under the Sea," describes an even more terrible combat with a veritable giant which attacked several men at once in a boat.

"Before my eyes," he says, "was a horrible monster, worthy to figure in the legends of the marvelous. It was an immense cuttle-fish or octopus, eight yards long. Its eight arms were twisted like the Furies' hair."

Scientists candidly doubt that there ever has been an octopus of the size described by Jules Verne, a monster measuring eight yards or twenty-four feet from tip to tip, but except for the exaggeration of the size, a similar battle might actually have occurred.

J. Arthur Thompson, of the University of Aberdeen, author of "The Outline of Science," and a very conservative observer, declares that the octopus is the highest type of the invertebrate, that it is the strongest and most intelligent living creature without a backbone, and that it is "occasionally big enough to be formidable to man."

An effort is now being made in the Mediterranean, in connection with the great government aquarium at Naples, to capture one or two of the largest types alive and study them in captivity.

Copyright, 1924, by International Feature Service, Inc. Great Britain Rights Reserved.

BOWLERS FINISHED STRONG AND DEFEATED ROTARIANS BY 10 TO 9

Reg. Fox Pitched Steadily and the Lawn Artists Backed Him Up.

DE LAVAL WIN.

Separators Ran Up Five In Last Frame—Triple Link Default.

The Bowlers came from behind last night to pile up a lead on the Rotarians, and to finally beat them out by the score of 10 to 9 in the closest game of the evening. The Bowlers got away to a bad start when the Rotary scored four in the first innings, but for the next two frames the Rotary went scoreless, while the Bowlers managed to register once. Rotary added 2 in the fourth, one in the fifth and 2 in the eighth, while Tim McArthur's faithfuls scored three in the fourth and two in the fifth, sixth and eighth, doing the final trick in the last inning.

Fox was on the rubber for the Bowlers and pitched a steady game, while Chief Gimblett behind the bat held him up well. The whole Bowlers' infield worked like a machine after the first inning. The Rotary turned in both good and bad ball. Gord. Matthews did the heaving for the losers, while Hap Wilgar held him up.

Box Score.

Rotary—	AB	R	H	PO	A	E
Sloan, 3b	5	3	3	2	3	1
Wilgar, c	5	2	4	7	1	0
Abbott, 1b	5	1	5	10	0	3
Matthews, p	5	1	2	1	2	0
Killaly, ss	5	0	0	1	1	1
Laurie, lf	5	1	2	0	0	0
Primeau, 2b	4	0	1	2	1	0
Graham, ss	4	1	1	1	3	1
McClelland, rf	4	0	2	0	1	0
	42	9	20	24	12	6

Bowlers—	AB	R	H	PO	A	E
Ross, ss	5	2	3	2	0	0
McMartin, lf	5	1	2	0	0	1
Sedgwick, 3b	5	1	2	4	1	0
Gimblett, c	5	1	1	5	0	0
Fox, p	5	1	0	1	3	2
McArthur, 1b	5	1	3	8	1	0
Martin, 2b	4	0	2	3	1	0
Fallon, ss	4	1	3	1	0	1
Gimblett, rf	4	2	2	0	1	0
	42	10	18	24	7	4

Summary—Three-base hits—Sloan and Laurie. Two-base hits—Wilgar, Laurie, McArthur and Fallon 2. Struck out by Fox 3, by Matthews 2. Umpires—Webb at the plate and Kay on the bases.

Score by innings:

Rotary	0	0	0	2	1	0	0	2	0	9
Bowlers	0	0	3	2	2	0	2	1	0	10

DE LAVAL 15, BRASS 11.

The Brass Department of the C.G.E. lost a hard fought fight in the last innings when the De Laval got to "Stuffy" Mahood's delivery and chased 5 runs across the plate to give them the verdict by a score of 15 to 11. The game was loose but close most of the way, and it looked like a victory for Killenbeck's Brass Finishers until the last inning, when "Stuffy" and his support all went to pieces, each player taking his turn of throwing the ball all around the arena, and throwing the game away at the same time.

"Scotty" Galbraith, the only south paw twirler in softball this season, did his stuff for the De Laval. He was a little unsteady at times, but managed to keep the C.G.E. crew at bay, fanning six of his opponents, while Mahood had five to his credit.

Box Score.

De Laval—	AB	R	H	PO	A	E
Miller, 3b	5	4	3	2	0	0
Kennedy, lf	6	1	4	0	0	1
Frick, 1b	6	2	4	10	1	1
McIntyre, 2b	5	4	3	0	0	1
Lipsett, ss	6	2	2	3	0	2
Galbraith, p	6	1	5	0	5	0
Ham, ss	6	0	4	1	2	0
Marchen, c, rf	6	0	1	6	0	0
Ward, c, rf	4	1	0	5	0	0
	50	15	26	27	8	5

Brass—	AB	R	H	PO	A	E
Mahood, p	6	1	3	0	3	0
F. Jones, 2b	5	2	1	2	0	0
Williams, 1b	3	1	1	12	1	0
McDonough, ss	5	0	1	0	1	1
Killenbeck, 3b	5	2	3	2	6	1
A'Hern, rf	5	1	2	1	0	0
Holland, ss	5	1	1	1	3	0
J. Jones, c	5	0	1	8	1	0
Bennett, lf	4	3	2	1	1	1
	43	11	15	27	16	3

Summary — Home run — Frick. Three-base hits—Killenbeck and Miller. Two-base hits — Kennedy, Lipsett, Ham (2), F. Jones, McDonough, Killenbeck and Bennett. Struck out by Mahood 5, by Galbraith 6. Base on balls, off Mahood 3, off Galbraith 3. Umpires—Kay and McMartin.

Score by innings:

De Laval	1	0	5	0	2	1	0	1	0	10
Brass	0	0	1	0	0	1	0	0	0	11

GAME FORFEITED.

The Triple Link failed to muster a team and the game was forfeited to the L.O.L. In a scratch game that took place between the L.O.L. and a picked team, the L.O.L. won easily by the score of 22 to 9.

THREE-ROUND BOXING MATCHES ARE POPULAR

Denver Boxing Matches Have Now Been Cut Down to Three Rounds.

DENVER, Colo., Nov. 15.—(Associated Press).—Denver is said to be the only city that has three-round boxing. Longer distance bouts, ten, twelve and fifteen-round affairs were offered until about two years ago, when District Attorney Philip Van Cise clamped down the lid on such contests. Later he granted permission for three-round matches, allowing a fourth round if necessary to determine a victor.

The district attorney warned the promoters that contestants must not be paid more than $35. Mills longer than four rounds or those where the pugilists receive more than the stipulated amount he construes as "prize fights." The others, he contends, may be termed "boxing exhibitions" and held within the State law.

Fans flock to the frequent three-round bouts.

COSY DOLAN MAKES SUDDEN DEPARTURE

Believed That Suit Against Landis Will be Dropped

NEW YORK, Nov. 14.—The sudden departure of Cosy Dolan from New York, combined with the failure of his attorney, William J. Fallon, to file papers in the threatened damage suit against Baseball Commissioner K. Landis has led to reports that plans for court action have been abandoned.

Dolan has given up his apartment on Washington Heights and moved all his furniture but it is not known where he has gone. Fallon would not comment on reports that suit would not be filed.

The lawyer announced recently that suit would be filed seeking to collect for Dolan a share of the world's series money and vindication of the charge that he was involved in an alleged attempt to bribe Heine Sand, of the Phmiladelphia National League club. Fulton had said that damages of not less than $100,000 would be asked.

R.M.C. WIN SOCCER.

Defeated Varsity 4-3 In Intercollegiate Match.

KINGSTON, Nov. 15.—The result of the intercollegiate soccer match this afternoon at the R.M.C. grounds between Varsity and R.M.C. was 4-3 in favor of R.M.C. Varsity scored two goals during the first fifteen minutes of play, R.M.C. equalizinug before the half time whistle blew, the score standing at 2-2 at the interval. On the resumption of play R.M.C. were the first to score, Varsity equalizing from a corner kick the score after ninety minutes play being 3-3. Extra time was played consisting of two minute periods, R.M.C. scoring the winning goal during the first period.

No substitutes were used as permitted by the intercollegiate rules. R.M.C. will meet McGill in the final game to be played at the R.M.C. grounds to-day.

COLLEGIATE PLAY KINGSTON TODAY

Winner Will Meet Toronto in Semi-Finals for Ontario Championship.

The P.C.I. rugby team is playing Kingston Collegiate in the Richardson Stadium, Kingston today. The game is for the Eastern Ontario interscholastic championship and the series will decide which team shall meet the Toronto winner in the semi-finals.

The garnet and grey downed the Limestone squad 13 to 5 at Riverside Park and thus Coach Browne's team has an eight point lead to carry with them to the "Old Ontario strand."

The team left last night confident that they can not only win the series but will also beat Kingston on their own gridiron. The squad has had several workouts since the holiday game and have changed a few of their plays. A few of the players will be hampered slightly with bruises but on the whole the regular squad will be playing, all full of pep. "Ollie" Bookhout will play in his regular berth on the half line with Cole. Henry the hard tackling right outside wing may be out of the game with an injury sustained in Monday's battle.

Kingston claims that four of their best men were out of the fray when they played here and with these additions they hope to overcome the P.C.I. lead and win the round. They are clever, well-coached squad in the best of condition and they will certainly make it hard going for the Petes.

SOFTBALL SCHEDULE.

Games To Be Played In Rink Next Week.

The following is the softball schedule for next week, games to be played in the Brock street rink on Tuesday, Wednesday and Friday evenings from 7 to 10 o'clock. The first games of the second half will be played on Monday evening.

Club Section.

November 18, 9 o'clock, Rotary vs. Kiwanis. 8 o'clock, Knights vs. Bowlers.

November 19, 7 o'clock, Triple Link vs. Teachers.

November 21, 9 o'clock, Teachers vs. Rotary; 8 o'clock, Belmonts vs. Bowlers.

Mercantile Section.

November 18, 7 o'clock, Lock Co. vs. DeLaval.

November 19, 8 o'clock, Engineers vs. C. N. R. 9 o'clock, Tool room vs. Quakers.

November 21, 7 p.m., Porcelain vs. Brass.

EQUAL SUFFRAGE ON GOLF LINKS!

Kansas City's Fair Champion Revolts Against Man-Made Rules Barring Women From Course.

KANSAS CITY, Mo., November 15—Equal suffrage on the golf links as well as in the voting booth!

That's the new demand by women.

Heading the move for that kind of recognition by men, who in almost all clubs bar women from the links on holidays and Sundays, is Miriam Burns, Kansas City champion golfer, and student in Northwestern University, Chicago.

Last summer she played into the finals in the western championship in Chicago and lost eto Edith Cummings. In the National championship she got revenge by defeating Miss Cummings but neither was able to win the championship.

Miss Burns began playing at 14 and at 19 now is one of the country's most promising feminine golfers.

"To improve my game, I'd like to play more with men," Miss Burns says.

"But, being a mere woman, I am ruled from the courses much of the time when they play.

"I don't like golf club regulations one bit. They are man made rules, and unfair to the women—especially the woman who works or attends college classes.

"Why should a woman, who is as busy other days as the men be barred from the courses on Saturday afternoon and Sundays?"

Bowling

The Belmont Club was in full session at the Water Street Alleys last night and some good scores were in evidence. Owing to the fact that the club bowled tonight instead of Monday, their regular night, some of the teams were short men.

H. Cressman rolled high three games with 608, with Boyd a close second with 604. Among the high singles were Fanning 268, Metheral 244, Cressman 234, Holyman 233 and Boyd 228.

Following the the scores:

Burgess	125	143	134—402
Boyd	160	207	238—604
Dummy	100	100	100—300
	394	450	362 1206
Metheral	244	113	191—548
Cameron	100	168	153—421
Dummy	100	100	100—300
	444	381	444 1269
Buchanan	161	164	165—470
Fanning	77	268	213—558
Jobbitt	174	148	94—416
	412	580	452 1444
Haskill	143	174	124—441
McLean	120	133	120—382
Dummy	100	100	100—300
	372	407	344 1123
Cressman	234	191	183—608
Dummy	100	100	100—300
Dummy	100	100	100—300
	434	391	383 1208
Williamson	108	124	141—373
Holyman	129	233	151—513
Dummy	100	100	100—300
	337	457	392 1185
Fitzgerald	156	202	166—524
Maguire	105	116	204—425
Stinson	135	111	118—364
	396	429	488 1313
Hilman	141	117	...—258
Mason	151	125	147—423
Bownes	184	...	144—328
Sedgwick	...	119	149—368
	476	361	440 1277
Hardwick	163	177	141—481
Dummy	100	100	100—300
Dummy	100	100	100—300
	363	377	341 1081

KNIGHTS OF COLUMBUS

At the Water Street Alleys last night in the K. of C. League H. C. Giroux took two out of three from W. Kearns. This new league has shown some real bowlers and they promise to set up larger scores before long. Last night saw some good rolling.

Giroux was high man for three games with 673, a real score. He also had high singles of 282 and 208. Kearns rolled a score of 595.

Following the the scores:

H. C. Giroux (Capt.)—			
W. Whaley	113	132	95—340
T. McIntee	152	115	143—410
J. Corkery	125	131	136—302
H. Giroux	282	208	183—673
	672	586	557 1815
W. Kearns (Capt.) —			
C. Hayes	185	155	153—493
W. Hickey	82	124	112—318
S. Hickey	150	100	153—403
W. Kearns	195	159	152—506
	612	538	570 1720

BANKERS' LEAGUE

Rolling at the Water Street Alleys yesterday, the Bank of Commerce took two out of three from the Union Bank. The rolling in the Bankers' League has been improving greatly in the past few days.

McWilliams rolled 500 for the high three games and also had the high single of 239. McDonald had 497 for three with a single of 201.

Following are the scores:

Bank of Commerce—			
Dunsford	135	162	148—445
Lansing	86	...	...— 86
Baird	148	152	174—474
McWilliams	153	108	239—500
Sutcliffe	...	162	153—315
	522	584	714 1820
Union Bank—			
Pennefather	125	79	118—322
Payne	131	163	155—449
Fitzgerald	178	140	104—422
McDonald	201	109	187—497
	635	491	564 1690

HAIR STAYS COMBED, GLOSSY

Millions Use It – Few Cents Buys Jar at Drugstore

Even stubborn, unruly or shampooed hair stays combed all day in any style you like. "Hair-Groom" is a dignified combing cream which gives that natural gloss and well-groomed effect to your hair— that final touch to good dress both in business and on social occasions. "Hair-Groom" is greaseless; also helps grow thick, heavy, lustrous hair. Beware of greasy, harmful imitations.

The NUT CRACKER BY JOE WILLIAMS

The baseball tourists seem to be getting their fill of the old country, and we suspect they are getting their fill of other things, too.

They say anything is possible in baseball and yet we never expect to see a close-up of Ban Johnson kissing Judge Landis on the forehead.

Cobb says no runner will ever get anywhere without a hookslide. ..Nevertheless Mr. Coolidge seems perfectly satisfied with a landslide.

This is undoubtedly the day of miracles .....The hot-stove league is a month old and nobody has traded Eddie Collins to the Yankees.

THE CHICKENS STILL COME HOME TO ROOST, COMMENTS MR. O'GOOFTY, BUT IN THESE MODERN TIMES MOST OF 'EM HAVE TO BE HELPED OUT OF THE CAB.

A Swedish gent can throw a javelin 800 inches farther with his right hand than with his left .....This probably explains why eggs have shells.

Yale says nothing doing to a game with Notre Dame. Which reminds us that nobody ever sat in an electric chair for the fun of it.

An expert says Battling Siki doesn't even know the A B C's of boxing ....This may be because he has spent so much time trying to master the D. T.'s.

A college education is not always a handicap ....Mr. Sully Montgomery of Centre, for example, has advanced far enough in the world to be accepted as a white hope.

Jimmy De Forrest is now teaching boxing by mail ....You gotta at least be able to lick a stamp to get in his class.

Connie Mack has convinced the writers that he has a winning combination ....Convincing the other seven teams, however, may be harder.

SPORTS OF ALL SORTS

Pitchers Jim Bagby and Vean Gregg, major league castoffs, aided greatly in winning the Coast League pennant for Seattle.

Erratic work by Shortstop Galloway last year makes his job as a regular for the 1925 Athletics rather insecure.

Umpire Bill Klem of the National League rates Cooper and Nehf as the most effective southpaws in that league.

Failure to take the game seriously enough, is one of the reasons given for the passing of "Rabbit" Maranville from Pittsburgh.

Latrobe Coggswell of Baltimore is the newly elected head of the National Boxing Asociation, succeeding Richard Burke of New Orleans.

Coach "Herb' McCracken of Lafayette, only 25 years of age, is the youngest director of a major college eleven.

Hornsby far surpasses any other batsman in the National League and should hold his batting championship for many years.

Benny Tate, substitute Washington catcher, received $6000 in the world series for batting three times in a pinch, getting a base on balls on each occasion. Costly walks.

Plugging the hole at first base, due to Jake Daubert,s death is going to be a big problem for Manager Jack Hendricks of the Cincinnati Reds.

A glance at the batting average of Manush of Detroit makes it appear as if the American League pitchers had found his weakness. He slumped badly over 1923.

LOVE

Tender caresses and fervent vows of courtship days do not always lead to the expected.

In Paris, jail doors are installed between the rooms where husbands and wives wait until their divorce cases are called by the judge. The steel bars are found necessary to preevnt the ex-lovers from getting at each other with claw and nail.

The most important decision in life is marriage, "Marry in haste, reepnt at leisure."

ADMIRABLE

Meet Abraham Hershowitz, New York patriot. He is so determined to vote this year that he made a trip on a stretcher from the hospital, so he could register.

Good citizenship like this is enough to make a vote-slacker blush. If you are as patriotic in peacetime as in war, you will vote without fail. A failure to vote is, in effect, a ballot cast in favor of slipshod government and high taxes.

TUNIC COSTUMES

The tunic costume that is so much the rage now should be worn with discretion, and the woman who is larger through the hips than through the shoulders should avoid it.

RADIO PROGRAMMES

SATURDAY, NOV. 15.

WEAF, NEW YORK—492.

8.55-11.00 p.m.—Kathleen Stewart, piano; J. B. Free, baritone; Vic Lauria, ukulele; Merry Music Makers' Trio.

11.00-12.00 p.m.—Lopez Orchestra.

WJZ, NEW YORK—455.

8.00 p.m.—Talk by J. C. Harper.

8.15 p.m.—Musical comedy "Marjorie."

WHN, NEW YORK—360.

9.00 p.m.—Friscoe Jazz Kings.

9.30-10.15 p.m.—Talk; vocal and instrumental solos.

10.15 p.m.—Williams Trio; Blue Five Orchestra; songs.

11.00 p.m.—Clarke's Entertainers.

11.30 p.m.—Roseland Dance Orchestra.

WOR, NEWARK—405.

9.50 p.m.—Louise Keller, soprano.

10.05 p.m.—Concert.

10.45 p.m.—Musical comedy, "Twinkles of 1924."

WIP, PHILADELPHIA—509.

8.15 p.m.—Male quartet.

9.00 p.m. — "Community Value of good music", W. C. Hommer.

9.15 p.m.—Instrumental Trio; Florence Lewis, soprano.

10.05 p.m.—Club Madrid Orchestra.

11.05 p.m.—Organ recital.

WBZ, SPRINGFIELD, MASS.—337

8.00 p.m.—Elsie Biron, violin; Florence Andrew, reader; Beth Charlton, soprano

9.00 p.m.—Concert.

11.30 p.m.—Hotel Brunswick Orchestra.

WGY, SCHENECTADY —380.

9.30 p.m.—Dance music; songs; football results.

WNAC, BOSTON—278.

8.15 p.m.—Hotel Westminister Orchestra.

9.15 p.m.—State Ballroom Orchestra.

10.15 p.m.—Copley Plaza Orchestra; songs.

WRC, WASHINGTON—469.

10.30 p.m.—Dance music.

WHAM, ROCHESTER—283.

7.30 p.m.—Football scores.

10.45 p.m.-12.15 a.m.—Dance music.

WGR, BUFFALO—319.

6.00 p.m.—Stringed Quartet.

KDKA, PITTSBURGH—326.

8.00 p.m.—"Father and Son, Partners," J. J. Davey.

8.15 p.m.—Feature.

8.30 p.m.—Band; Alice Smith, soprano; F. R. Coe, baritone; R. V. Zahner, violin.

WCAE, PITTSBURGH—462.

8.30 p.m.—Knights of Columbus musical program.

CNRO, OTTAWA—435.

8.30 p.m.—Orchestra; quartet; choir; vocal and instrumental solos.

CKAC, MONTREAL—425.

8.30 p.m.—Studio recital.

10.30 p.m.—Mount Royal Orchestra.

WTAM, CLEVELAND—390.

9.00-12.00—Dance orchestra.

WWJ, DETROIT—516.

7.00 p.m.—Detroit News Orchestra.

9.00 p.m.—Goldhette's Orchestra.

WMH, CINCINNATI—309.

11.00 p.m.—Music.

12.00 p.m.—Hotel Alms Orchestra.

WLW, CINCINNATI—423.

12.30 a.m.—Arabian Nights program

WSAI, CINCINNATI—309.

1.00 a.m.—Midnight entertainers.

WHAS, LOUISVILLE—400.

8.30-10.00 p.m.—Bluegrass Serenaders; news; time announced at 10 o'clock.

WSB, ATLANTA—429.

9.00-10.00 p.m.—Musical revue.

11.45 p.m.—Rainbow Orchestra.

WEBH, CHICAGO—370.

12.00 p.m.-1.00 a.m.—Orchestra; instrumental solos; readings.

WGN, CHICAGO—370.

9.00-10.00 p.m.—Vocal and instrumental solos.

11.00-12.00 p.m.—Chapman's Orchestra; songs.

SUNDAY, NOV. 16

CFCA, TORONTO—400

11.00 —Service of Bloor Street Presbyterian Church; preacher, Rev. George C. Pidgeon, D.D.

5.55—Bible story for small children.

7.00 —Service of Bloor Street Baptist Church from Loew's Uptown; preacher, Rev. W. A. Cameron.

KYW, CHICAGO—536

11.00—Central Church service broadcast from Orchestra Hall, Chicago. Musical program under direction of Daniel Protheroe.

2.30—Studio chapel service from KYW's studio. The Chicago Church Federation will have charge.

7.00 —Chicago Sunday Evening Club service broadcast from Orchestra Hall, Chicago.

WGY, SCHENECTADY—380

10.30—Service of the First Presbyterian Church, the Rev. Robert W. Anthony, pastor.

3.45—Concert by the WGY Symphony Orchestra, Leo Kliwen, conductor; Cynthia Vink, contralto soloist.

7.30— Service of the First Presbyterian Church, the Rev. Robert W. Anthony pastor.

KDKA, PITTSBURGH—326.

11.00—Services of the First United Presbyterian Church of Pittsburgh, Rev. J. Alvin Orr, minister.

2.45—Concert.

4.00 —Organ recital by Dr. Charles Heinroth.

4.45 —Vesper services of the Shady side Presbyterian Church, Rev. Hugh Thomson Kerr, minister.

6.30 — Dinner concert by Scalzo's Orchestra playing at the Pittsburgh Athletic Association.

7.45 —Dedication services of the Mifflin Avenue Methodist Episcopal Church Wilkinsburg; Rev. Berr McKnight, minister; Dr. Francis J. McConnell, bishop of the Methodist Episcopal Church, occupying the pulpit.

WDAF, KANSAS—411

4.00-5.00—Program by the Mu Phi Epsilan Musical Society of the University of Kansas.

WEAF, NEW YORK CITY—492

2.00—"Sunday Hymn Sing" under auspices of Greater New York Federation of Churches, William B. Millar general secretary, presiding.

2.45 —Interdenominational services under auspices of Greater New York Federation of Churches.

3.45 —Men's Conference in the Bedford Branch Y.M.C.A. Brooklyn, Halsey Hammond, executive secretary presiding.

7.30— Organ recital.

8.30 —George Barrere's Little Symphony.

WJZ, NEW YORK CITY—405

9.00—Children's hour;

11.00 — West End Presbyterian Church services; sermon by Dr. A. E. Kiegwin.

2.30— Radio Bible Class under the auspices of the Federation of churches of Greater New York.

3.30 — George Borchfeld, cellist; Louise Mayer, accompanist.

4.00— Vesper service from St. George's Church.

5.45—"The Flower of Japan" (Noyes), a ballad of Old Japan; literary vespers conducted by Edgar White Burrill.

7.00— Nathan Abas's Hotel Pennsylvania Orchestra.

8.00—Ivany Mishka, baritone.

8.15 —Emile Herbert's Sunday evening concert direct from Greenwich Village Theatre.

WJY, NEW YORK—405

8.15 —Bernhard Levitow's Hotel Commodore Orchestra.

10.00 —"Reminiscences of a Reporter," William H. Crawford.

WGBS, NEW YORK CITY—316

2.30—Matinee musicale from studio in Piccadilly Theatre.

WEEI, BOSTON—366

7.20 — Joseph Plunkett presenting stage program of musical ballet novelties, orchestra and soloists.

8.10—"Plunketteers," in theatre studies.

GERMAN BAND RETURNS.

But Pretzels and Beer of Old Days Are Missing—New York Sketches.

NEW YORK, Nov. 15.—Let's see —were we with the Germans, or against them, in the World War? That was a long while ago, anyway.

A four-piece German brass band is playing in lower Manhattan. I saw it the other day in Frankfort street, down in the leather and hide district. It consisted of a bass horn, trombone, cornet and clarinet.

It was playing in front of an erstwhile saloon. And it was playing "Die Wacht am Rhein."

The only things missing were pretzels and beer.

Joseph A. Caporale, of 313 Water street, was a stake-holder for $130 in election bets. He stuffed the bills in his shoe. When the shoe didn't fit so well he took it to Paul DeMatteo a cobbler. Paul, like most cobblers, is honest. He returned the $130 to Caporale and didn't charge for alterations.

Saw Ed Wynn, "the perfect fool," walking down Broadway, looking for all the world like an undertaker in a deathless city.

A new game is being played in New York. A fellow who styles himself "Reverend" walks into a Sunday School, asks the superintendent for permission to address the attendants, talks two or three minutes, takes up a collection and, before anyone knows what it's all about, walks out.

Gotham is in the throes of its annual hiccough epidemic. Roosevelt Hospital reports that hundreds of hiccoughers have been treated there within the past few weeks.

There is a certain element of humor in a hiccough, due perhaps to its association with the stage comics who project the hiccough as the chief characteristic of a drunk. On the other hand, an epidemic of hiccoughing may be the forerunner of a flu epidemic.

One man in a Jamaica hospital has been hiccoughing steadily for eight days and physicians have been unable to find any means of relieving him.

EXCEEDINGLY good looking caps at a modest price.

The cloths are of excellent quality, the styles and designs not only attractive but numerous.

See them at any good store

The Eastern CAP

Canada's National Headpiece

YOUTHFUL FOLLY
FACE TO FACE WITH
LOVE'S RECKONING

Capitol Entertainment

A drama of true love and a tarnished heart!

MON.-TUES.

A GEORGE FITZMAURICE PRODUCTION

A great drama of the reckoning that comes to those who tarnish their souls with wild oats! So tense it will quicken the pulse and set the heart atingle with its big moments of love, romance and thrills!

With

RONALD COLEMAN, NORMAN KERRY, MAY McAVOY, MARIE PREVOST AND HARRY MYERS

HARRY LANGDON in
A Mack Sennett Comedy
"PICKING PEACHES"

"SING 'EM AGAIN"
Pathe News

COMING

Capitol Entertainment

A tingling romance of a Barbary Pirate's life! Acknowledged as THE picture of 1924!

Yes! this is the Story you read in The Examiner

Direct From
Seven capacity weeks at the Regent Theatre, Toronto.

4 — DAYS — 4
Starting
MON. NOV. 24

DEPUTY TO HANG.

Former Communist Deputy Temp to be Executed To-day.

REVAL, Esthonia, Nov. 15. — (Canadian Press.)—Court martial, which is hearing the cases of 1140 Communists charged with organizing to overthrow the Esthonian constitution yesterday sentenced the former Communist deputy, Temp, to death for insulting the court and delivering a seditious speech in the course of the trial. Temp will be executed to-day.

FOUR KILLED.

Eighteen Injured When Passenger Coach Was Derailed.

WABASSO, Fla., Nov. 15.—(Canadian Press).—Four persons were killed and eighteen injured, two seriously, when rear coach of south bound Florida East Coast Railway train was derailed near here last night.

The coach travelled three hundred feet after leaving the rails before it toppled over, hurting passengers through windows or pinning them within the car.

THEATRES

AT THE GRAND.

BRINGING UP FATHER IN IRELAND

Not because he is a Peterboro citizen but because of the faultfulness of his portrayal of the part, Peterboro playgoers are unanimous in declaring that Danny Simons is the most true-to-life "Jiggs" that has been seen here in a stage version of Geo. McManus' cartoon strip "Bringing up Father'. This year's version "Bringing up Father in Ireland", which appeared at the Grand last night and delighted a large audience who saw Danny at his best and he was given a warm welcome by his host of friends.

The rotund comedian does not merely act "Father", he is Jiggs in appearance, action and talk and in the production does his best work in the part which is saying something when his previous performances in the same role are recalled. He is the life of the party at all stages, with a new line of quips and comedy and clever speciality work that convulsed last night's audience.

The whole production is smarter, livelier and more pretentious than any previous "Bringing up Father" offering and there are few dull moments. The principals have plenty of songs and there is a lively chorus that dances cleverly. The costumes and scenic investiture are in keeping with the standard of the production generally and all in all "Bringing up Father in Ireland" is a sure cure for the blues.

The cost of principals contains some old favourites. Emma Weston frequently seen here in the role was the Maggie and her work last night was as amusing as ever. As Danny Simons is the best of the Jiggs, so Emma West on must be awarded the laurels for her portrayal of the part of Mahoney's fighting consort. Edward Morris is once more the Dinty Moore of the comedy and as usual proved a capable fun-maker. Bessie-Leonard did splendid work as Kitty, her songs being a feature, while the rest of the principals were of valuable assistance in the clever all round performance.

The plot is immaterial— but it serves to get Jiggs into his usual peck of trouble and even although he hails from here the audience seemed to enjoy seeing Danny Simons involved in one predicament after another. In view of the fun that he caused it is no wonder that they found his troubles a source of merriment.

"Bringing up Father in Ireland" is to be seen at the Grand again tonight and the combination of Peterboro's favourite comedian and Geo. McManus' cartoon musical comedy will fill every seat at this final performance of the attraction here this year.

STETSON'S "UNCLE TOM'S CABIN" COMPANY

After an absence of many, many years the old and original Stetson's "Uncle Tom's Cabin" company is announced as the attraction at the Grand Opera House, for two nights, with matinee on Saturday opening on Friday November 21st.

This being the first time in over fifteen years that this, the original Number One company of the Stetson Enterprises has been seen in this immediate vicinity.

This famous play, which dates back so far that some people have a vague idea that it caused the war of the rebellion, has been presented with religious regularity each theatrical season for over sixty years, but in all the seasons that it has been before the public it has never been seen in such an elaborate and expensive setting as the present seasons offering of the old and reliable Stetson organization. One of the most striking features of the production is the beautiful Transformation scene, representing as it does, Little Eva in the golden realms picturing the passing of the Angels of death and the opening and closing of the pearly gates. There are also several other note worthy scenes, some of them sufficiently novel enough to make it worth while going to see "Uncle Tom's Cabin," as present by the Stetson organization, for the fifty fourth time.

"Uncle Tom's Cabin" was first presented for public approval in the year 1852 and from that date until the Stetson organization was organized by Leon W. Washburn, who is still the active owner of the attraction, in 1870 it was presented by several small and infertor companies. However after the first seasons tour of the Stetson company had been completed the citizens of the different cities visited knew they had seen a production worth while, and from that date, fifty four years ago until the present moment it has been recognized as the paramont "Tom" show of the Universe; and during the intervening period there has never been a day when one or more Stetson companies have not been appearing in some section of the English speaking world.

AT THE CAPITOL.

If you are fond of dogs, if you like good acting, if you appreciate beautiful scenery, if you like a clever story, full of action, thrills and unusual episodes, don't miss "Find Your Man,' which is the feature for the week-end at the Capitol Theatre.

Rin-Tin-Tin, a dog with unusual intelligence, whose training cannot be compared to that of any other dog, plays the leading role in this production. He is seen as the courageous hero, risking his life to save his master, as the sympathetic friend, the bitter enemy. He feels and displays all the emotions of a human being. In fact, he seems to do everything but talk.

Rin-Tin-Tin is an ex-soldier. It is said that he spent part of his puppyhood on the firing line of France. Perhaps that is what accounts for his fearlessness.

The story, which is laid in a beautiful lumber country, deals with a plot to steal Government timber, in which Paul Andrews, his dog and his sweetheart become involved.

Buddy displays some marvellous athletic stunts when he aids in his master's escape from prison and then rescues him and his sweetheart from drowning.

Eric St. Clair and June Marlowe show exceptional skill in their portrayal of Paul Andrews and Caroline Blair. Others in the cast are Charles Mailes, Pat Hartigan, Fred Stanton, Lew Harvey, and Charles Conklin.

Mal St. Clair is the director of this Warner Bros. Classic of the screen.

A really good programme for Saturday night audiences is rounded out by a Jack Dempsey "Fight and Win" episode, with plenty of comedy in its action, and a very funny Aesop Fable.

"TARNISH" A PLAY OF YOUTHFUL EMOTIONS.

An exceptionally large group of celebrated screen players are to be seen in the George Fitzmaurice production, "Tarnish," which was made by Samuel Goldwyn for First National Pictures, and which will be the main attraction at the Capitol Theatre next Monday and Tuesday.

"Tarnish" is an adaptation by Frances Marion, well known scenario writer, of Gilbert Emery's Broadway stage success. It is a story about youth, dealing with the tragedy that threatens young love when a young manicurist intrudes upon the blissful courtship of two lovers. In its structure there is revealed a fine, neatly woven drama, in which the past of the young man turns up and shakes and illumines the young girl.

How the tarnish is finally cleaned away forms the basis of a devastating chain of relationships, poignant, highly dramatic and entertaining. The leading roles are portrayed by Marie Prevost, May McAvoy and Ronald Colman, who scored so heavily in the leading male role opposite Lillian Gish in "The White Sister." Also prominent in the cast are Norman Kerry, Harry Meyers, Priscilla Bonner, Albert Gran and Mrs. Russ Whytall.

"IN EVERY WOMAN'S LIFE" BIG MELODRAMA AT CAPITOL NEXT WEDNESDAY AND THURSDAY.

"In Every Woman's Life," a great big rapid-fire melodrama, starring Virginia Valli, comes to the Capitol next Wednesday and Thursday.

"GERALD CRANSTON'S LADY" WITH JAMES KIRKWOOD AND BIG CAST COMING TO CAPITOL THEATRE.

James Kirkwood and a big cast will be seen in the Fox melodrama "Gerald Cranston's Lady," at the Capitol nex Friday and Saturday.

CRITICS WERE ONE IN PRAISING "YOLANDA"

Marion Davies at her best in Super-Motion Picture Which is Coming to the Regent Theatre next Week.

"Yolanda," the Cosmopolitan Corporations super motion picture starring Marion Davies, which will be the attraction at the Regent theatre for 3 days, beginning Monday, had one of the most brilliant premieres in the history of Broadway when it opened at the Cosmopolitan Theatre, New York. It received the most enthusiastic praise from the critics ever accorded to a photoplay in New York. Unanimously the reviewers of the metropolitan newspapers hailed the new picture as the biggest and most gorgeous thing of its kind ever to reach the silver screen.

The sterling acting and exquisite beauty of Miss Davies, the superlative quality of her supporting cast, the sheer splendor and magnitude of settings, the dramatic thrills, the enchanting loveliness of costumes, the interest of story and effectiveness of direction, evoked the highest praise of those who sat in professional judgment on motion picture productions.

The great scene depicting the meeting of Princess Mary and the sinister King Louis XI on the bridge spanning the Meuse while the army of the Duke of Burgundy confront the French forces on the opposite bank of the river, and that where in the Prince Maximilian rescues the distressed Princess from the palace of the King amid a stirring clash of arms on the drawbridge, particularly aroused the interest of the critics.

The scenes revealing the defiance of Princess Mary of her father who, to play "the great game of empire," has commanded her to marry half wit Dauphin; nocturnal revelry at the silk fair at Basel; the duel between armored knights on horseback in the arena of Charles' palace with thousands of spectatores forming a background are other features of Miss Davies' new picture that have elicited enthusiasm among the critics and the public.

GRAND OPERA HOUSE TS

Matinee Saturday at 2.30

STET
A NATIONAL

UNCLE Toy Myers

Look Out For "The Dangerous Blonde"

MATINEE—Kiddies 15c, Adults 25c. EVENING—25c-35c-50c-75c. Plus Tax - THIS IS NOT A MOVING PICTURE

GRAND TO-NIGHT
10th Edition and Ever Welcome Visit of Our Old Friends
JIGGS AND MAGGIE
In their absolute new Musical Comedy
Geo. McManus' Famous Cartoons
BRINGING UP FATHER IN IRELAND
With PETERBORO'S FAVORITE COMEDIAN
DANNY SIMONS
AS JIGGS.

—And Coleen Beauty Chorus—
30 — People Mo... 1s — 30
PRICES Sat. Mat. 25c, 50c, 75c
Night, 50c. 75c, $1.00 (Plus Tax)
Seats now on sale.
Night 8.15; Matinee 2.30.

papers hailed the new picture as the biggest and most gorgeous thing of its kind ever to reach the silver screen.

The sterling acting and exquisite beauty of Miss Davies, the superlative quality of her supporting cast, the sheer splendor and magnitude of settings, the dramatic thrills, the enchanting loveliness of costumes, the interest of story and effectiveness of direction, evoked the highest praise of those who sat in professional judgment on motion picture productions.

The great scene depicting the meeting of Princess Mary and the sinister King Louis XI on the bridge spanning the Meuse while the army of the Duke of Burgundy confront the French forces on the opposite bank of the river, and that where in the Prince Maximilian rescues the distressed Princess from the palace of the King amid a stirring clash of arms on the drawbridge, particularly aroused the interest of the critics.

The scenes revealing the defiance of Princess Mary of her father who, to play "the great game of empire," has commanded her to marry half wit Dauphin; nocturnal revelry at the silk fair at Basel; the duel between armored knights on horseback in the arena of Charles' palace with thousands of spectatores forming a background are other features of Miss Davies' new picture that have elicited enthusiasm among the critics and the public.

MAE MARSH IN SCREEN VERSION OF "DADDIES."

Local Film Patrons to See Great Belasco Success.

When "Daddies" plays at the Royal Theatre Monday you will have an opportunity to see one of the best screen offerings of the season. This is a picturization of the David Belasco stage success that had such a long and successful run in the New York and Chicago theatres. It is a delightful comedy drama, redolent with pathos and heart appeal, presented by a splendid cast. It is another of the Warner Brothers Screen Classics.

In the cast of "Daddies" you will see such well-known screen favorites as Mae Marsh, Harry Myers, Claire Adams, Craufurd Kent, Claude Gillingwater, Millie Davenport and others.

Bachelor life, single blessedness, call it what you will, furnishes the motive power for "Daddies." It is the story of five Yale men who, while yet in college, form a bachelors' club. Each agrees not to marry unless he first pays a five thousand dollar resignation fee to the club. The story opens with the annual club banquet.

A suggestion is adopted at this banquet which, unbeknown to the members, signs the club's death warrant. Each member of the club agrees to adopt a war orphan. Later one member finds out his "orphan" is a beautiful girl seventeen years old. Another finds his "orphan" to be triplets. Then the bachelors each learn that adopting orphans is an easy matter but looking after them is a much different thing.

TWO SHOWS TO-NIGHT FOR "KING OF WILD HORSES," 7 AND 9, AT ROYAL.

Every lover of horses, as well as every drama lover, will respond to the tremendous double appeal of "The King of Wild Horses," the Pathepicture produced by Hal Roach and showing at the Royal Theatre. It is unique in entertainment possibilities because it presents, for the very first time, a really wild and unconquered horse in the leading role.

The horse supplies many of the thrills in the picture, one of the most amazing of them being his fight with one of his own kind for supremacy of the plains. Another thrill is a forest fire from which the horse is saved by his enemy—man. The leading roles are portrayed by Leon Bary and Edna Murphy.

Two performances will be given to-night at 7 and 9.

"DANGEROUS BLONDE" NEW LA PLANTE FILM.

The Laura La Plante picture which is booked for the Royal Theatre commencing Thursday, "The Dangerous Blonde," was directed by Robert F. Hill, the man who made "Excitement," her first starring vehicle.

When Laura La Plante played opposite Reginald Denny in "Sporting Youth," after a long series of leading roles in various Universal pictures, her work marked her consicuously for stardom. When "Excitement" was prepared, it was decided to give this new-picked star the best guidance, story and cast obtainable.

In the supporting cast are such well known players as Edward Hearn, Arthur Hoyt, Dick Sutherland, Margaret Campbell, Philo McCullough, Eve Southern, Rolfe Sedan and Frederick Cole.

The original story from which Hugh Hoffman prepared the screen version of "The Dangerous Blonde" was Hulbert Footner's "A New Girl in Town," published in Argosy Magazine.

SEVERE EARTHQUAKE.

As Many As Six Hundred Persons Are Believed to Have Perished in Java.

BATAVIA, Java, Nov. 15.—(Canadian Press.)— Death toll in the earthquake which shook the central portion of the Island of Java last Wednesday is estimated in official circles at three hundred, although private reports indicate that as many as six hundred persons may have perished.

Six villages were completely destroyed by the flood. Damage to private property at Wonosobo exceeds $120,000. The earth is still trembling from slight shocks. It is believed the earthquake was due to shifting of earth layers and was not of a volcanic nature.

OWEN SOUND TOLL RAISED TO THREE

Mrs. Fred Featherstone Died This Morning From Burns She Received Last Wednesday.

OWEN SOUND, Nov. 15. — (Canadian Press.)—The number of deaths as a result of the disastrous fire here early Wednesday morning rose to three this morning when Mrs. Fred Featherstone, grandmother of the two children who were burned to death, died at the General and Marine Hospital. A transfusion of blood had been made and she appeared to be making good progress towards recovery, but a change for the worse occurred during the night and she died suddenly this morning. She had been badly burned in the fire which destroyed her home.

...er

PROBABILITIES.
Fair and cold to-day; light snow falls to-night. Tuesday—Milder.

PRICE THREE CENTS

JAIL SENTENCES.

The Premier's Pre-Plebiscite Policy of No More Fines Should be Enforced.

TORONTO, Nov. 15.—(Canadian Press). — Unanimous approval of Premier Ferguson's prompt acceptance of the verdict of the province of Ontario in favor of the Ontario Temperance Act was expressed by a resolution at a meeting of the north east Toronto prohibition workers last night. The resolution further gave the opinion that the Premiers "pre-plebiscite policy of jail sentences and no fines" was the only real resolution for infraction of the O.T.A. The meeting also passed a resolution asking Premier Mackenzie King and the Dominion government to with-hold further licenses for distilleries and breweries in Ontario and tighten up the customs facilities for the export of liquor from this province.

CHARACTERS IN "BRINGING UP FATHER IN IRELAND," AT THE GRAND TO-NIGHT.

ROYAL MON. TUE. WED.

A Delightful comedy of bachelor life

WARNER BROS.
DAVID BELASCO'S
"DADDIES"

Comedies - Novelties - Travelog

Look out for "The Dangerous Blonde"

REGENT THEATRE - Mon-Tues-Wed.

BIG SPECIAL ATTRACTION

Ran Three Solid Months in New York at $2.50 Top

Direct from its successful Run at Hippodrome Toronto

NOW comes MARION DAVIES in her greatest film Yolanda

A Cosmopolitan Picture

The Outstanding Picture of the Season!

PRICES—General Admission 25c - Balcony Reserved Seats 35c

Special Music by Ken Blood's Orchestra - Phone Regent Theatre 2319 or 540.

RONALD COLEMAN, who was leading man in "The White Sister," and Marie Prevost in "Tarnish," at the Capitol Monday and Tuesday

ROYAL TONIGHT

Remember two shows 7 and 9 p. m.

'THE KING of WILD HORSES'

The greatest screen novelty that ever hit this man's town! Bar none!

Try And Get In — The First Show

TARNISH
Love-Face-To-Face With Youthful Folly
CAPITOL

The

VOL. LV., No. 116

ROYAL "Daddi

To-Night at 8 p.m.

CARD OF THANKS

Mr. and Mrs. William Ryland beg to thank their many friends for their kind expressions of sympathy in the death of their mother, Mrs. Alfred Bareham.

RADIO IN THE HOME.

A Radio programme every night is a different programme every night. Members of the Greene Christmas Radio Club can have them at very little cost. — Green Music Store. 2d

ORGANS.

Two very good Piano Case Organs for sale at Lawson's, 144 Hunter Street. The prices will suit you.
3d-117-4309

FOR YOUR KIDNEYS.

Get Dr. Banta's Kidney and Rheumatic Pills if you have kidney trouble. For sale at Lynch's Drug Store, 168 Hunter Street, Peterboro.
t,t,s-116

RUMMAGE SALE.

The Onward Bible Class of George Street Church are holding a Rummage Sale on Tuesday, 18th November, at 173 1-2 Simcoe Street. Doors open at 9.30 a.m. Parties having goods kindly send in Monday Afternoon. 2d-11 15-4266

HAND SAWS AND BUCK SAWS FILED AND SET 20c EACH.

Cross cut saws 50c each. Lawn mowers ground. Cutlery grinding. Umbrellas repaired and re-covered. Wm. Taylor, the Sheffield Cutler, 40 years practical experience, 219 Hunter street west. Phone 1091. tts

DO YOU NEED AN ACCOUNTANT?

If you want your books audited or adjusted; if not satisfied with your book-keeping system; if you want your income tax return prepared for this or other years, or want some dispute adjusted. H. K. Middleton, 'Phone 911. dtf

JUST TO REMIND YOU

That we are Stenographers and Typists, at your service. Whenever you require letters, statements, reports or anything typewritten neatly and correctly, bring them to us. — Typewriter Service and Supply Co., 332½ George street. Phone 229W. dtf

Dr. C. D. Hewett announces the removal of his office and surgery to 332 Rubdige street (the second house north of Charlotte street. 'Phone 526. Office hours 1.30-4.30 p.m., 7-9 p.m.
6d-117-7174.

OYSTER SUPPER

An Oyster Supper will be given in Bethel Church, Otonabee, on Tuesday evening, Nov. 18th. Cunningham's Orchestra will provide the programme. Admission 50c. Children 25c. 3d 12 14 15 7186

RADIO FOR 'XMAS

The Greene Music Store Radio Club comes just at the right time for Santa Claus. Read to-day's (Friday) large advertisement, or call at the store. 2d-116

looked for a time as if the conference would be disrupted.

M. Sugimura announced that Japan would never sign an opium convention unless it was built on good faith, and he refused to vote on the question whether the next meeting of the conference should be held Sunday or Monday, saying: "I shall not vote because I have said my last

SALE OR HOUSEHOLD FURNITURE,

Including library table, 2 living room chairs, brass bed and mattress, kitchen cabinet, dressing table, Findly Quebec stove with oven attached, cook stove, dresser and 2 iron beds, with springs and mattresses, also kitchen chairs and tables, graniteware and fruit and pickles. Apply at 235 McDonnell.
3d-117-4310.

RECITAL.

Mr. Dalton Baker and Mrs. Dorothy Allan Park will have the assistance of two very highly trained musicians at their recital on Monday night.

Mrs. Pearl Burford Curtis, of Toronto, is well known as a concert pianist of outstanding ability, and will be welcomed by many admirers. Mr. Charles Peaker, the brilliant young organist of Knox Church, who is Mrs. Park's accompanist, has just returned from a successful concert tour with the eminent New York violinist, Jules Falk. 1d-116-4319

TWO-DAY BAZAAR.

The Cheerful Workers' Bible Class of St. James' Methodist Church opened their two-day sale of fancy work, home-made cooking and candy and second-hand clothing yesterday at 173 1-2 Simcoe Street, with a goodly stock of pretty and useful things suitable for Christmas presents, including much pretty fancy work and some excellent home-made cooking.

Mrs. J. N. Welbourn, teacher of the class, is general convenor; Mrs. T. Byers and Mrs. W. Arkinson have charge of the cooking sale; Mrs. A. Ward, Mrs. A. Davis, and Mrs. Wm. Swanger of the sale of fancy work; Mrs. B. Seabrook and Mrs. J. N. Welbourn of the tea room, and Mrs. R. Gash, Mrs. Bowler, and Mrs. Roger of the fish pond. Mrs. Chas. Hill acts as treasurer

NEW GENERATION
SPECIAL SERVICES.

In the Salvation Army Temple, Saturday and Sunday, conducted by Brigadier Moore, Divisional Officer, and Staff-Captain Cameron, Divisional Chancellor, from Toronto. All are invited to hear them.

ST. JOHN'S SERVICES

Rev. Dr. Blagrave will preach twice to-morrow on "the law and the ethical principles involved in divorce". After the evening service a short recital will be given.

CARD OF THANKS

Mr. and Mrs. Lomax desire to thank the nurses at Nichol's Hospital and Dr. Morgan for the kind and efficient services rendered in the illness of their daughter, Madeline Victoria.

STOP SNIFFLING.

And sneezing from cold in the head and catarrh. You can secure prompt relief by using the antiseptic vapour salve, Parke's Nasaline. Just apply it up the nostrils and breathe it in. Get it at Bond's Drug Store, corner George and Hunter Streets.

NOT A SALESMAN

but a mechanic. We have secured the services of a thoroughly trained and competent typewriter mechanic, and are fully equipped to repair all makes of typewriters. Bring in your machine and have it properly adjusted before the rush begins. We also sell and rent typewriters. We are here to serve you.— Typewriter Service & Supply Co., 332 1-2 George street. 'Phone 229W. dtf

C.C.I.T. CONFERENCE.

The 'Teen age Sunday school girls of the city are holding a Rally in the Y.W.C.A. on Monday evening, November 17th, at 8 o'clock. Miss May Gemmell, of Toronto, will be in charge. Teachers of 'Teen age girls are holding a supper conference with Miss Gemmell at the Y.W.C.A. at 6 o'clock. Everay leader and girl is urged to be present.
2d-12,15-4286

AUCTION SALE

Of farm stock and implements at the home of Wm. Stewart, 67 High street, Monday, Nov. 24th sale at 11.30 p.m. horse, cow, yearling heifer, heifer calf, hens, hay, stock straw, oats, team harness, single truck harness driving harness democrat cutter, mower, wheel hoe, 200 bushels parsnips, 200 bus carrots, 1,000 winter cabbage. Household furniture, cream separator. Terms $10.00 and under cash. Over $10.00, three months credit.— R. H. Alford, Auctioneer. 3d 13 20 21 4325

HAVE YOU HEARD THE LATEST?

Mr. J. W. Fry, the Piano Tuner, is Resuming his Practice in the City and District. Friends and patrons who have appreciated his services in the past will be given the same consideration as in the past. High-class work only in Piano Tuning and Voicing.—149 Lake Street. 'Phone 819W, or E. V. Warne's Jewellery Store, 'phone 238.
3d-12 15-17-4275

THE PETERBORO RANGERS.

All members and ex-members in possession of military uniforms issued to them from the Quartermaster's stores of the Peterboro Rangers during the years 1919-20-21-22-23 and 24, must return same to the armouries, not later than November 20th. Failing to do so a list will be published and given to the Provincial police for recovery and such action as they deem necessary. W. G. Hall, Major, A.O.C. Peterboro Rangers.
2d15 19 4328

LATE WANT ADS.

FOR SALE— A GOOD HEN HOUSE, 8x12 wired for lights would make good garage. 'Phone 1242W.
3d 115 7308

A DIGNIFIED RESPECT MARKS ALL OUR EFFORTS
BELLEGHEM'S FUNERAL SERVICE
PHONE 85
AMBULANCE

USED TIRE EXCHANGE
'Phone 2123 — Cor. George and McDonnel Streets
OUR NON-FREEZING SOLUTION
MAPLE LEAF DENATURED ALCOHOL
Guaranteed 30 Degrees Below Zero
Will protect your Car at All Temperatures.
DAWSON & JOHNSTON

Saturday Specials

25 Gold-Filled Ladies' Wrist Watches in White and Green Gold with 15 Jewel movements. Complete with a ribbon bracelet. Regular $13.50 for

$9.50

Have one put aside for 'Xmas.

WARNE BROS.
"DIAMOND HALL"
349 George - Phone 880

Society

Rev. J. Verner McNeely of Port Perry, and bride, nee Miss Edna Gibson of Walkerville, visited his uncle, Mr. Robt. Morrison, Dennistoun avenue, this week.

The Women's Friendly Bible Class of St. John's church gave an afternoon tea at the home of Mrs. Collis, Dublin street, at which Mrs. Smyth (nee Miss Stiles) was the guest of honor and the recipient of a miscellaneous shower of useful and beautiful presents. About thirty-five members of the class were present. Mrs. Dayman poured tea, assisted by Mrs. Pitchford.

Mr. and Mrs. William Witham, of St. Louis, spent Thanksgiving holidays with his sister, Mrs. B. Hunt, 214 Wescott Street.

Mrs. George Witham, of Brantford, is visiting her daughter, Mrs. B. Hunt, 214 Wescott Street.

Mrs. J. W. Gordon was at home to a large number of her friends yesterday afternoon at St. Andrew's Manse, on the occasion of the holding of her first reception since her arrival in the city. Mrs. Gordon, who wore a gown of copper geogette, trimmed with steel beads, was assisted in receiving by Mrs. F. L. Robinson, wearing royal purple brocaded velvet with georgette, and Mrs. W. Adams, of Bowmanville, a sister of Mrs. Gordon, wearing black suede satin trimmed with jet and lace. The reception rooms and tea-room were prettily decorated with ferns, roses and small 'mums, with a number of lighted white candles. Tea was poured by Mrs. R. M. Wadden and Mrs. George Evans, assisted by Mrs. E. R. Shirley, Mrs. J. John, Mrs. J. MacKintosh and Mrs. Wesley of Norwood. Mrs. Geo. Colman and Mrs. B. L. Barns showed the ladies to the tea-room. Cakes were cut by Mrs. M. T. Breckenridge, Mrs. C. R. Banks and Mrs. Wm. Stevens. Little Alison and Annie Gordon made charming door attendants. During the afternoon, instrumental music was played by Mrs. Chas. McClelland and Miss Marion Adams.

Guests in the city to-day for the Wartman-Succe wedding, which takes place at the bride's home this evening, are Mrs. C. H. Wartman, Mrs. V. Benson, Mrs. Florence Robertson Miss Hazel Roberts, Miss Amy Bryan, Miss Viola Benson and Mr. C. C. Wartman, all of Toronto.

Miss Gladys M. Lewis of Toronto is spending her holidays at the home of her parents, Mr. and Mrs. D. J. Lewis.

IN MEMORIAM.

MARSH. — In loving memory of James Webster Marsh, who was killed in action, November fifteenth, nineteen seventeen.

PETERBOROUGH FUEL & TRANSFER, LIMITED
KELLY BROS., Proprietors,
134 Aylmer Street.
COAL
Delaware and Hudson Anthracite, in all sizes.
WOOD
Dry Hardwood — Dry Mixed Wood, Cut to Order.
'Phone for Prices. Satisfaction Guaranteed.
'Phones - - 270 and 362

IT PAYS TO ADVERTISE

TRAIN KILLED FERGUS CROUGH

Young Boy Run Over By Freight at George Street Crossing.

DIED INSTANTLY.

Fergus Crough was instantly killed this afternoon when a train on the Canadian National Belleville line ran over him at the corner of George and Romaine streets. The boy is a son of Mr. and Mrs. M. F. Crough, 27 Park street south, formerly of Ennismore. He was 13 years of age.

An eye-witness of the tragedy says the boy was riding on the side of a freight car, and in getting off he slipped under the train. His body was cut in two by the wheels.

Coroner Dr. T. W. H. Young, Sgt. Deannard and Constable Wheeler were quickly on the scene of the accident and the body was removed to Lane & Eano's undertaking rooms.

GREAT PROGRAMME FOR MUSIC LOVERS

Mr. Dalton Baker and Mrs. Dorothy Allan Park to be Heard in Fine Numbers.

Peterboro music lovers are fortunate indeed in the opportunity they are being given on Monday night to hear Mr. Dalton Baker, the famous city and his talented pupil, Dorothy Arms" from Handel's "Samson," Allan Park, and of hearing them too in a programme full of big numbers.

The outstanding number possibly will be the scene from Saint-Salon's "Samson and Delilah" in which Mr. Baker will sing the role of the High Priest" with Mrs. Park as "Delilah."

Mr. Baker's solo numbers will include a group of old English songs, Sechi's "Love Me or Not". Lully's "Sombre Wood", "Honour and Arms" from Handell's "Samson", the tremendously dramatic song "King Charles", four folk songs in which Mr. Baker has scored a famous success, Wallace's free booter songs, "Son of Mine" and "The Rebel" and three or four other numbers equally as important.

Mrs. Park will be heard in two beautiful Italian classics, "Caro Mio Bene" and "Nina", in the big operatic number 'Aria de Lia", and in a group of four modern concert songs, two of them by Cyril Scott.

In addition to the Samson and Delilah scene Mr. Baker and Mrs. Park will combine in two of Messagers' charmingly modern and humorous songs "Swing Song" and "Trot Here and There."

Of Mr. Baker it has been truly said that he is a musician in the full sense of the word and that such mature art as he displays can only be developed by a life time of experience coupled with exceptional gifts as an interpreter.

Monday evening's concert will be in the Conservatory Hall and Mrs. Pearl Burford Curtis and Mr. Charles Peaker will be at the piano.

MRS. FLORENCE HARDING IN CRITICAL CONDITION

MARION, Ohio, Nov. 15.—After a fretful night during which Dr. Carl W. Sawyer, her physician, never left her bedside, Mrs. Florence Kling Harding, widow of late president, was still in critical condition to-day. Lapsing into state of coma early last night, her condition seemed "dangerously alarming", but she survived somewhat and went through night with only intermittent periods of rest. Mrs. Harding is suffering from kidney trouble and her condition has been grave for about two weeks.

VOICE OF THE PEOPLE

Editor of The Examiner.

Sir, — Have read letters in your paper that women are not admitted to the ministry. That is why I will vote against church union.

The United Church does not admit us to the ministry, and I think it bad policy for women to vote for it till it does. We may overlook the past, but will have only ourselves to blame if our equality, recognised in everything else, is denied to us in future in our churches.—Yours,

Maria Clarkson.

Aylmer Street.

'Phone Johnny-on-the-Spot for Coal - - - No. 703

ALL sizes of Coal—but only One Quality:

ANTHRACITE.

Solvay Coke, Ton $12.50
Stove and Nut, Ton $16.00
Egg, Ton $15.50
Pea, Ton $13.00
Hardwood, 4ft., Cord $12.50
Hardwood Slabs, Cord .. $11.50

HODGSON BROS.
Corner Dalhousie and Bethune.

WEDDING BELLS.

SANDERCOCK—CRANSTON.

An event that was of decided interest to a large circle, was the marriage on Tuesday, Nov. 11th, at the home of Mr. James Cranston, of his only daughter, Ethel Irene, to Mr. William Elmer Sandercock. Precisely at 11 minutes after 11 a.m., the happy young couple were made one by their pastor, Rev. C W. Barrett. After the ceremony and congratulations the entire company proceeded to the Kirby House, where all was made ready to receive them. The large dining room was very tastefully decorated and the tables lavishly spread and when the seventy-five guests were seated the proprietor, with a fine group of helpers, abundantly supplied all with every good thing that one could desire. After a toast proposed to the bride, and becomingly responded to by the groom, the young couple left by motor for Ottawa and other points amid showers of rice and confetti. After their return they will reside in Stirling on Henry street south.— Belleville Ontario.

ALLEN—WEDGE

A quiet but pretty wedding took place at Holy Rosary Rectory, Detroit, on Tuesday, Nov. 4th., when Myrtle M. Wedge of Detroit; youngest daughter of Mr. and Mrs. George Wedge of Port Huron was united in the holy bonds of matrimony to Thomas Allen of Detroit, son of Mr. and Mrs. Robert Allen of Lakefield, Ont. The ceremony was performed by Rev. Father Van Antwerp. Mr. and Mrs. Allen were assisted by Mr. and Mrs. Patrick Hobbs and Mr. Alfred Cole and Mrs. M. Foley

Later the happy couple left for a short honeymoon to be spent at the bride's home, at Port Huron, and on their return will reside in Detroit. Their many friends join in wishing them a long and happy wedded life.

PATTERSON—MORGAN.

The marriage took place on Friday afternoon, November 7th, at three o'clock, at St. Paul's manse, of Howard A. Patterson and Miss Helen Morgan, both of Warsaw. The ceremony was performed by Rev. R. Pogue.

Chamberlain's Weather Strip

Keeps out the cold and drafts from your windows and doors, and saves fuel. Orders promptly attended to.

J. H. VANCE
773 AYLMER STREET
PHONE 1292

VISIT
W. LAWSON'S
PIANO SHOW ROOM
144 Hunter Street.

EVERY PERSON'S LEGAL TENDER---LIKES THE SERVICE THAT WE RENDER!
COAL

McCARTHY & JOHNSTON'S COAL QUARTETTE

IF YOU want to keep your pocketbook pleased spend some of your money at this coal yard. You are assured of your money's worth and you'll enjoy our fair methods of doing business.

McCarthy & Johnston
111 Hunter Street, East.
Phone 96.

The man who made two blades of grass grow where one grew before had nothing on the chap who made socket to do double duty.
—Mr. Electric-serve.

'Tis about the handiest little electrical convenience we have in stock. If we could get them in carload lots, we'd be tempted to make the buy. For the curling iron and the lamp as well. For the electric iron with a light also aglow. Electricity is the wizard-worker.

SERVICE
PETERBOROUGH UTILITIES COMMISSION
DO IT ELECTRICALLY
H. O. FISK, M.E.I.C. MANAGER
PHONE 1218

ANNIVERSARY SERVICES.

Opening of Sacred Heart Church Will Be Celebrated To-morrow.

The fifteenth anniversary of the opening of The Church of the Sacred Heart will be celebrated to-morrow. There will be a general communion of the congregation at the two low masses. His Lordship, the Bishop will celebrate Pontifical High Mass at 10.30 and will address the congregation.

Solemn vespers and benediction at 7 p.m. at which Rev. J. R. O'Brien, C.S.S.R. of St. Patrick's Church, Toronto, will preach. The children of the Gregorian choir will assist in the singing at both the Pontifical Mass and the solemn benediction.

OBITUARY.

MADELINE VICTORIA LOMAX.

The death took place on Sunday, at the Nicholls Hospital, of Madeline Victor Lomax, youngest daughter of Mr. and Mrs. Lomax.

WILLIAM M. MORRISON.

William Malcolm Morrison, son of the late John Morrison, of Monaghan, died at the home of his sisters, Mrs. Isaac Elliott, 575 Gilchrist street, Peterborough, Nov. 15th, after a short illness.

Funeral will take place Monday afternoon at 2 p.m., to Little Lake cemetery, from his sister's, 575 Gilchrist street.

COAL or COKE

Always ready to serve with Highest Quality Fuel. That's our business. TRY US!

W. SCOTT CO.
'Phone 264W - East City

Dr. Goodwin
Chiropractor
PALMER GRADUATE
106-108 Barrie Building.
Lady Attendant. 'Phone 431
Hours: 10-12 a.m., 2-4 and 7-8 p.m.
Office Closed Tuesday evenings, and Thursday afternoon and evening.

DR. N. D. FOOTE
Chiropodist and Foot Specialist
Special treatment for corns, bunions, ingrown nails, fallen arches, and all abnormal foot conditions.
107 BARRIE BLDG.,
Office 1730W; Residence 1449J
'Phones:—
Hours—9-12; 2-5.30
Evenings—By appointment.

Broken Eyeglasses

Promptness in making repairs to broken eyeglasses so that patrons will not have very long waits for badly needed eye helps, is a special feature at FOWLER'S OPTICAL PARLORS. This service has been brought to the very highest efficiency.
Consultation Free.

A. A. FOWLER
Phm.B., Eye Specialist.
Ground Floor. - 373 George Street.

Prepare for Wet and Slushy Sidewalks

LOOK UP YOUR OLD GOLOSHES

Don't discard them because they need mending, but bring them to us

WE'LL RE-MAKE THEM LIKE NEW

and you'll get another season out of them at a price that is surprisingly reasonable.

Satisfaction Guaranteed.

SHOE REPAIRING that is Shoe Repairing—not Cobbling. Our skilled workmanship and charges always satisfy.

M. VENERANDA
MODEL SHOE STORE
166 SIMCOE STREET

IN MEMORIAM.

CLARK.—In loving memory of my dear father, Thomas Clark, died Nov. 16th, 1921:

Three years have passed, my heart's still sore
As time rolls on I miss him more.
His loving smile, his welcome face,
No one can fill his vacant place.
His memory is as dear to-day
As in the hour he passed away.
The happy hours we once enjoyed,
How sweet his memory still,
But Death has left a vacant place
The world can never fill.
—Inserted By His Loving Daughter, Mrs. Albert Crouter.

DRY SOFT WOOD
$4.50 a Half Cord
DRY HARDWOOD
$6.50 a Half Cord
Cut Stove Length
STORM SASH and DOORS
that give lasting service
THE CANADIAN ALADDIN COMPANY
Phone 952 Evening 1522f
w-s-160

DR. H. ROBERTS
D.C., Sp.C., Ph.T.D.
CHIROPRACTIC SPECIALIST
IRIDOLOGY NATURAL DIETETICS URINALYSIS
Office Hours: 10-12 a.m., 2-5 and 7-8 p.m., and by appointment
'Phones: Office, 2254; Residence 602. Lady attendant.
BANK OF TORONTO CHAMBERS PETERBOROUGH.

THE SIGN PEOPLE
Are You An Exhibitor at
KIWANIS FAIR
If so, Consult Us Regarding Your Signs or Show Cards
HARRIS & BODDY
214 HUNTER STREET PHONE 881.

"Baby, you will prize this photograph in the years to come"

THE ABSENCE OF JUST SUCH A PORTRAIT in your own collection should emphasize the importance of having the children photographed more frequently. Before it is too late, catch for all time the fleeting personality of their childhood.

And have your own picture taken also that it may bring joy to others.

THE TROY STUDIO
"The Photographer in your town"
140½ HUNTER STREET

MADAME MERRIAM
Ladies' Hairdresser
WILL REMOVE
On or about November 14th
TO 313 GEORGE ST.
OPPOSITE BARRIE'S
Where she will open a new, up-to-date and warm Beauty Parlor. Inspection invited.
Same Phone—1182

HEADACHES

Headaches may be classed as direct and adaptative. They may be due directly to derangement of the spine at the base of the skull, which will interfere with normal nerve supply to the tissues of the head, or they may be adaptative to stomach trouble, constipation and kidney disorders.

Headaches offer themselves as symptoms rather than original conditions, and the only logical way to free yourself of headaches is to overcome the abnormal conditions which are responsible for them.

Chiropractic Spinal Adjustments have been effective in affording wonderful relief to those who suffer with headaches. Do not resign yourself to a life of suffering without first giving Chiropractic a chance to restore you to health.

WE WILL GLADLY EXPLAIN CHIROPRACTIC TO YOU

DR. M. C. GOODWIN
CHIROPRACTOR
Palmer Graduate Lady Attendant
106-8 Barrie Building. 'Phone 431
Hours 10 to 12 a.m. 2 to 4 and 7 to 8 p.m.
Office closed Tuesday and Thursday evenings.

TARNISH
Love-Face-To-Face With Youthful Folly
CAPITOL

The Evening Examiner

PROBABILITIES.
Fair and cold to-day; light snow falls to-night. Tuesday—Milder.

VOL. LV., No. 116 PETERBOROUGH, MONDAY, NOVEMBER 17, 1924 PRICE THREE CENTS

ROYAL
To-Night at 8 p.m.

DAVID BELASCO'S FAMOUS STAGE SUCCESS
"Daddies" with May Marsh and Harry Myers
A DELIGHTFUL COMEDY OF BACHELOR LIFE! GETTING MARRIED IS A CINCH AFTER SEING DADDIES!

Look Out For "The Dangerous Blonde"

OPIUM DISPUTE NEARLY BREAKS UP CONFERENCE

British and Japanese Representatives in Row Over Acceptance Import Certificates.

CHINA'S CHARGE

Great Powers Could Apply Effective Restrictions If They Desired To.

Conference Collapses

GENEVA, Nov. 17.—The international conference for the suppression of opium smoking in the Far East virtually collapsed Sunday when the Japanese delegation announced that it could not sign the proposed agreement because of the discrimination against Japan in connection with Japanese importation of opium.

GENEVA, Nov. 15.—(Associated Press).—Charges and counter-charges embittered Saturday's session of the international opium conference on Far Eastern opium problems, and although the conference should have finished its work Saturday night so that a report of its conclusions might be presented to the general conference to open to-day it seemed as far from agreement as when the sessions began a fortnight ago.

China charged that if the great powers had not adopted effective measures to reduce opium smoking in the Far East, such as rationing and the registration of smokers, it was because they did not wish to do so.

England charged Japan with attacking the British Government during the discussion over the Japanese proposal that countries exporting opium should recognize the import certificates issued by other countries and furnish opium when the documents declared that the opium is for legitimate purposes. Sir Malcolm Delevingne, speaking for Great Britain, disclosed that private negotiations concerning exportation and transshipment of opium have been going on between London and Tokio, and he expressed astonishment that Japan should raise the question at Geneva.

Replying, the Japanese delegate indicated that Japan had broken off these negotiations, preferring to bring the question before the conference. The debate became so heated it looked for a time as if the conference would be disrupted.

M. Sugimura announced that Japan would never sign an opium convention unless it was built on good faith, and he refused to vote on the question whether the next meeting of the conference should be held Sunday or Monday, saying: "I shall not vote because I have said my last word."

Officials Arrested

Sir Malcolm insisted that Great Britain could never agree to unlimited shipments of opium on the mere strength of import certificates and referred to the case of one of the Far Eastern countries where high officials were arrested for complicity in an opium scandal.

He questioned whether Great Britain could continue to have confidence concerning the export of opium under such conditions, maintaining it would be violation of The Hague opium convention.

That the country to which Sir Malcolm referred was Japan was made clear when M. Sugimura jumped to his feet and said that the guilty Japanese officials had been properly punished. He declared that Japan could produce evidence of crimes committed by officials of other Governments in connection with the opium traffic, but would not do so at Geneva because it was a bad kind of politics.

The Indian delegate declared that India as an opium exporting country would always reserve the right to re

(Continued on page 3.)

STAMPS TO CHILDREN

Chatham Man To Send Postcards From Foreign Tour.

CHATHAM, Ont., Nov. 17.—(Canadian Press).—G. W. Sulman, ex-M.L.A., is busy listing the names of Chatham school children, to whom he intends to send postcards during his jaunt through Eastern countries this Winter. Mr. Sulman announced through the press that he would send the postcards from foreign part to childhen who were interested in stamp collections. The local globe trotter is also an ardent collector.

NEW GENERATION

Will this baby some day be a power in British politics? Her mother, shown with her, is the Countess of Plymouth, daughter of the Earl of Wemyss. She is the youngest member of the House of Commons, having ben elected at 20.

TWO DEAD AFTER DANCE AND RIDE

Girl Burned to Death When Car Hits Pole—Two Others Injured.

STRUCK POLE

HARTFORD, Conn., Nov. 17. — Miss Althea Holland, aged 18, of South Glastonbury, was burned to death, wedged between a burning automobile and a mail box pole, early Saturday morning, and one of her companions, Joseph Ambrosia, aged 20, a Hartford High School student, received fatal injuries when the car in which they were riding with two others, hit the pole and caught fire in Windsor.

Miss Ruth Truax, aged 19 owner of the car of South Manchester, is in Hartford Hospital severely burned about the head and body. She will probably recover. Eugene Beyer, aged 21, of Linbury, who was driving is in the same hospital in a critical condition from burns and broken bones.

The girls, accompanied by Beyer, left a dance at the Hartford Canoe Club in East Hartford soon after midnight. Miss Holland had told her parents she might spend the night in Manchester with Ruth Truax, who was her chum in the office of the Aetna Fire Insurance Company of this city.

They picked up Ambroise at a restaurant in Hartford and drove north through Windsor, with Beyer at the wheel. Apparently the car failed to negotiate a curve in the road and side-swiped the mail box and supporting past in such a manner that the gasoline tank was punctured and ignited.

Miss Holland, who is the daughter of Mr. and Mrs. Lloyd S. Holland of South Glastonbury, fell from the car to the running board, where her body became wedged against a telegraph pole and, because of the intense flames, could not be rescued until after the Windsor firemen had extinguished the flames.

The others were dragged from the burning car by witnesses of the accident and residents of nearby houses.

THE PETERBORO RANGERS.
THE REGIMENTAL Q. M. STORES WILL BE OPEN ON MONDAY AND TUESDAY EVENINGS, NOVEMBER 17TH AND 18TH, FOR THE TAKING IN OF UNIFORMS. ALL MEMBERS WHO HAVE HAD UNIFORMS DURING THE PRESENT SEASON MUST GET CLEARANCE FOR THIS CLOTHING BEFORE PAY WILL BE ISSUED.
(SIGNED) W. G. HALL, MAJOR, A. O.C. PETERBORO RANGERS.
2d-117 4329

LARGE MAJORITY FOR MUSSOLINI'S FOREIGN POLICY

Vote Was to 315 to 6, Although Opposition Members Were Absent.

PREMIER SPEAKS

Mussolini Declares He Has Pursued a Policy of Peace Since 1922.

ROME, November 17. — The foreign policy of the Mussolini government was sustained in the Chamber of Deputies Saturday by a vote of 315 to 6. Naturally the government expected a vote of confidence with a large majority, owing to the absence of the opposition members. Nevertheless, the anti-governmental press had so emphasized Giolitti's opposition and Orlando's uncertainty that the great majority greatly surpassed expectations.

Premier Mussolini, in his speech in the Chamber of Deputies declared the following policy of his government. He described it as an autonomous policy, which he explained did not signify that it must not be an aggressive policy of hostility, but rather towards any power or powers a policy of autonomy in the sense that to-day in the study of international problems and the taking of decisions on them, the permission of other powers was not required, as of yore.

"The foreign policy of my government since November, 1922," he declared, "has been a policy of peace."

The premier went on to say that for the past two years there had existed foci of disorder in various countries because of failure to pursue a policy designed to remove these discords which constituted a permanent peril of war for Italy. He informed the chamber of the agreement with Great Britain whereby Italy received a part of Jubaland. Thus another cause of discord has been removed. He asserted that his government's policy was to eliminate all possible causes of conflict in its relations with other countries.

THE WEATHER

While the weather Sunday morning was mild, with the appearance of more rain, the wind shifted to the northwest shortly after noon, and began to blow a gale. The temperature began to drop, and before very long we apparently were in the grip of winter. The lowest the thermometer reached was nine above zero. Those who were out, however, were firmly convinced it was much colder. The lack of snow and the high wind prevailing accounted largely for the feeling of the intensity of the cold.—W. P.

BOY SHOOTS SISTER IN PLAY WITH HUNTER'S GUN

Girl Instantly Killed—Were Left Alone By Mother.

BENHEIM, Ont., Nov. 17.—(Canadian Press). — Mary Ann Wood, the seven-year-old daughter of Mrs. Alex Wood of Erieau was killed when a shotgun was discharged by her 11-year-old brother Harry. During the temporary absence of the mother Harry got possession of a loaded gun which had been left in the kitchen by a boarder, Harry Galloway, of Chatham, who is at present in Erieau duck shooting. Bringing the gun into the living-room the boy pointed it in the direction of his sister and pulled the trigger evidently thinking the gun was not loaded.

The little girl received the entire charge in the side of the head inflicting a wound which caused instant death.

Coroner Dr. Hanks, of Blenheim was called and after a preliminary investigation decided to hold an investigation.

ARMS PARLEY AGENDA

Will Be Drafted By Experts Assisting Commissions.

GENEVA, November 17. — Preparations for the proposed international conference for the reduction of armaments were advanced a step on Saturday, when the military and permanent military commissions of the league of nations selected the countries which will furnish six experts to sit with the special commissions that are to help in framing the agenda of the arms conference.

France and Italy will each appoint a military representative, Great Britain and Japan, a naval representative and Brazil and Spain an air expert. Czecho-Slovakia, Sweden and Belgium will each furnish one substitute delegate for each of the above three groups.

The military commission also drew up a preliminary category of military and civil experts from whom will be chosen the commissions which later will conduct an investigation of the armaments situation in Germany, and other central powers, under the treaty of Versailles.

ERIE R.R. FIRE LOSS.

JERSEY CITY, N.J., Nov. 17.—(Canadian Press).—Fire authorities and officials of the Erie Railroad Company Sunday night estimated that the loss incurred in the blaze which Sunday destroyed two of the company's piers, fourteen barges and steamer Dayton, would reach, if not exceed, $1,500,000.

Edmonton, Alberta, recently shipped 58 head of Alberta cattle to Japan as an experiment.

A PICTURE WITH A LESSON – ESPECIALLY FOR THE BOYS

This picture should be a sermon to all boys.

It carries a double-edged moral: Be careful with fire-arms! Face the music!

It shows two very frightened boys, Arthur Meigan and Adam Rotundo (left to right). They were two of four boys who went "exploring" with Ernest Schwer in the swamps of Long Island, N.Y. Young Schwer was missing for days. Later it developed he had been accidentally shot and the frightened boys had hidden the body.

Think of the suspense to loved ones caused by their attempted deception! In the end the truth came out.

And, now, look at their faces. Then ask yourself if it wouldn't have been better to face the truth in the first place.

THERE'S PLENTY OF REASON WHY HE WON'T BE FORGOTTEN

NUN RESUMING CONVENT VEIL

Had Permission to Leave Order to Nurse Father in Last Days.

JUDGE'S DAUGHTER

NEW YORK, Nov. 17.—Garbed in the clothes of the world she had renounced, an Ursuline nun sits in a brownstone house not a block from Broadway awaiting word that will send her back to the sanctuary of convent walls. The nun is Mother Hildegarde, daughter of Supreme Court Justice John W. Goff, who died just a week ago in his home at 310 West 104th Street.

It was to nurse her father that Mother Hildegarde asked permission to put aside for a time the life of a religious recluse and to live again in the world of her youth. That was more than a year ago, and now that her father has died she is ready to fulfill the promise she made to return to the convent and the religious life.

It was in 1903 that Innis Goff surprised her friends with the announcement that she intended to enter convent walls. She was a beautiful, accomplished and popular girl. Her talents as a musician had attracted attention. Her friends were many.

The girl's decision brought sorrow to the Goff household. She was the only girl. The parents had sent her abroad to study music. She returned an accomplished harpist, and when she sat in the drawing-room of the Goff home and played on the great gilt harp they had bought for her, Judge Goff would call her "Innisvale," an ancient name for Ireland.

But to the pleadings of her parents and her friends, Miss Goff was deaf. She was determined to take up the religious life. She believed it was intended she should do that. At last the harp was covered up and heard no more.

Became a Language Teacher.

Going to Rome Miss Goff joined the Ursulines. In time she was sent back to this country. As a venerate she was sent from convent to convent teaching many subjects, but particularly languages and history. Finally, upon the request of Cardinal Farley, she was appointed a member of the teaching staff at The Castle, a Catholic school for girls at New Rochelle.

Her mother had died then and her father was alone and ageing, and his only other child, a son, John W. Goff, Jr., had married and gone to Bronxville to live. The transfer to New Rochelle brought her near her

(Continued on page 4.)

EUCHRE PARTY.
THE EASTERN STAR, L.O.B.A., No. 525, WILL HOLD A EUCHRE PARTY AND DANCE, IN VICTORIA HALL, NOV. 19TH. FIRST CLASS ORCHESTRA; GOOD PRIZES. REFRESHMENTS. ADMISSION 25c. 1d117 4342

SOVIET WAGE SCALE LOWEST IN EUROPE

Barber Gets $10.50 a Month, Carpenter $14.85, Fire Chief $31.40, Laborer $8.40.

CONSTANTINOPLE, Nov. 17. — The new official Soviet wage scale from Russia has just been received here. In that country, where the cheapest suits of clothes cost $100, shoes $20 and food and other necessities in proportion, the Soviet government has fixed a national wage scale for all artizans and professional men lower than that of any other country in Europe to-day.

The new scale establishes a working day of eight hours for manual workers, but only six and a half hours for brain workers.

The maximum scale per month as given below is in terms of dollars at the approximate rate of 51 cents for one ruble:

Accountant, $35.14.
Baker, first class, $14.18.
Barber, first class, $10.50.
Blacksmith, first class, $14.18.
Bookkeeper, $25.20.
Carpenter, first class, $14.18.
Chauffeur, $14.18.
Clerk, $14.18.
Cook, first class, $13.13.
Dentist, $28.22.
Dishwasher, $8.40.
Doctor, $42.
Electrician, $14.18.
Fire chief, $31.40.
Labor foreman, $14.18.
Gardiner, $14.18.
Hatter, $13.13.
Hospital manager, $35.44.
Housekeeper, first class, $15.75.
Investigator, $13.13.
Janitor, first class, $15.75.
Laborer, $8.40.
Laundress $8.40.
Mason, first class, $14.18.
Mechanic, first class, $15.75.
Nurse, $13.13.
Painter, first class, $11.55.
Seamstress, $9.45.
Tailor, first class, $13.13.
Typist, first class, $25.20.
Watchmaker, $13.13.

TWO SENTENCED TO DIE

MEXICO CITY, Nov. 17.—(Canadian Press).—Alejo Garcia and Francisco Ruiz early yesterday morning were sentenced to death for the murder of Mrs. Rosalie Evans, widow of a British subject, who was killed last August near her Hacienda in the state of Puebla.

DON'T STAND STILL.
A big portion of your progress depends upon proper vision, yet thousands of people unconsciously retard their advancement by neglecting their eyesight. If your eyes are deficient, properly fitted glasses will make for progress. See W. H. Lacey, Optometrist, 410 George St. Phone 1160.

MILLWOOD.
CUT 12 INCHES LONG. $4.00 PER TEAM LOAD. APPLY ALFRED McDONALD LUMBER CO. LTD. PHONE 136. 3d119 4350

DAUGHTER WINS RACE TO DEATH

Reached Home First and Secured Her Father's Revolver.

SUICIDE MYSTERY

NEW YORK, Nov. 17.— A strange and dramatic story behind the death of Madeline Haverstroh, 25-year-old daughter of a wealthy family of Lynbrook, L.I., who committed suicide in her automobile near her home late Friday afternoon, became public on Saturday. Miss Haverstroh, it was learned, won a 45-mile race for death from Northport to Lynbrook against her mother, who, in another car, was trying to reach home in time to prevent her daughter doing any harm to herself. Reaching home first, the daughter went to her father's room, took his revolver, and then drove two blocks away in her car, where she shot herself.

The yopng woman was popular in Lynbrook and had many friends and admirers. Her father, Louis H. Haverstroh, head of the Mutual Beer Pump Manufacturing Company, is in business in New York, and has lived in Lynbrook with his family for the past eleven years.

On Thursday Miss Haverstroh drove to Stony Brook to attend a birthday party that evening at the home of Mr. and Mrs. Julius Davis. Mrs. Davis had formerly been Principal of a school which Miss Haverstroh had attended at Malverne. She was to have returned home Friday morning, but stopped at Northport to visit another friend, Mrs. Leopold Dohna, who keeps an inn there.

Friend Warned Mother.

Early Friday afternoon Mrs. Dohna called up Mrs. Haverstroh at Lynbrook and said:

"There is something wrong with Madeline. She's acting very queerly."

"Keep her there until I can get there," replied Mrs. Haverstroh.

Mr. Haverstroh being in New York, the mother then called in Herman Herring, a neighbor, to accompany her to Northport. She drove there in her husband's large sedan, her daughter having taken a small coupe the day before. On arriving at Northport Mrs. Haverstroh asked:

"What's the matter, Madeline?"

"Oh, nothing, mother," replied the daughter, but at once burst into tears.

Mrs. Dohna told the mother that her daughter had been melancholy

(Continued on page 5.)

LOOK FORWARD TO IT.
A CHANCE TO SEE WHAT WONDERS RUPERT GLIDDON, CONDUCTOR, HAS DONE IN ROUNDING THE BIG SYMPHONY ORCHESTRA INTO CONCERT CONDITION, AT THE OPERA HOUSE, FRIDAY, NOVEMBER 28TH. ALSO HEAR PETERBORO'S ARTISTS, MISSES PALMER AND LOGAN. 1d

PROTOCAL PLAN DOOMED TO FAIL IN DRAFT FORM

British Dominions Opposed to It and It Lacks Signature of Three Nations.

IS INCOMPLETE

Needs United States, Germany and Russia to Accept It, Says British Paper.

LONDON, Nov. 17.—Attention of the Baldwin cabinet will be directed at its meeting next Wednesday to the arbitration protocol of the League of Nations, the difficulties in connection with which have not been lessened by the revival on the continent of discussion of the proposed pact between Great Britain, Belgium and France. As has been pointed out in several directions, foreign comment on relations between Britain and continental nations too often overlook the part which the British dominions must play in the settlement of Britain's foreign policy.

"There is little probability that the dominions will be able to accept the protocol," says the Sunday Observer. "It has not been shown how the British fleet could be used to uphold the decisions of the League of Nations as long as the United States remains outside it without enlarging rather than controlling the area of complication. Equally, the fact remains that the protocol is the work of an incomplete league and while elaborating the provision for the maintenance of order it has not elaborated the means of meeting the creative needs of justice."

The Observer adds the opinion that in order to bring about complete disarmament there must be a conference of the nations which will include Germany, Russia and the United States.

"Will these powers," it asks, "attend the proposed conference next June? If so the whole question of the protocol will not escape being re-opened. If not the protocol and the conference will fall to the ground.

IMPORTANT SURVEY RUSSIAN SITUATION

Rykoff Said Soviet Government Had Bent the Stick Too Far.

MOSCOW, Nov. 15.—(Canadian Press.)—At a sitting of the Federal Trades Union Congress to-day, Alexis L. Rykoff, president of the Council of Commissars, made what is considered a highly important survey of Russia's present economic situation.

L. Rykoff admitted the Soviet Government had "bent the stick too far and fast in combatting private trade." He also said that, owing to the condition of state industries, and lack of domestic made articles to meet the needs of the population, the government would be obliged this year to use its reserve of gold and foreign currency to purchase commodities abroad. The President confirmed the report that it was the government's intention to abandon grain exportation this year. He added, however, that efforts would be made to offset this by increasing exports of oil, manganese and timber.

K. OF C. NOTICE
STATE DEPUTY DR. CLAUDE BROWN, OF LONDON, WILL BE AT THE MEETING ON TUESDAY NIGHT, NOV. 18TH. ALL MEMBERS ARE URGENTLY REQUESTED TO BE PRESENT.
2d118 4335

If you want to sell your sled "Use a want ad, sire," he said.

USE A WANT AD

If inconvenient for you to call at the Examiner Office, 'phone 1600 and and give you the cash rate. 1c per word, figure or letter first insertion, ½c. per word for subsequent insertions.
We will call for the advertisement
All orders in before noon to be called for will appear same day.

LIVE STOCK FOR SALE

FOR SALE— A-1 DELIVERY MARE also rubber tire, top buggy. Phone 1803J 3d 117 7285

FOR SALE— 6 STORE HOGS. APPLY Jas. Collins, Douro. 'Phone 311 ring 14. 3d 118 4332

FOR SALE—ONE FIRST CLASS PER cheron foal. W. D. Sargent. 'Phone 1572W. 3d 118 7144.

AT AUCTION ON THUSRDAY, NOV. 20th., at 1 p.m., at Harold Cathcart's just west of Springville, 10 fresh milk cows, with calves at foot 10 cows due to freshen soon. Balance milkers and stockers, including 2 Jersey heifers and one Jersey cow. 3d 118 7304

SITUATIONS VACANT

$5 SELL HOUSEHOLD NECESSITIES— greatest imaginable demand; have business of your own, make five dollars up daily; capitol or experience unnecesary. B. Garretson, Brantford, Ont. 12d 118 7022

TEAMING AND CARTING

WANTED — MOTOR CARTING, ALL kinds, long or short hauling. Beatty Bros. 'Phone 2169-991r2.

INSURANCE.

FRANK A. BLACK—209 Barrie Bldg., Peterborough, Ont., representing Manufacturers' Life Insurance Co. 'Phone 808. Residence 2230.

BARRISTERS AND SOLICITORS

J. W. REID—Barrister, Solicitor, etc. Successor to A. E. Dixon, 297 1-2 George street. 'Phone 620.

GORDON & O'BRIEN — Barristers, Solicitors, Notaries. Money to loan on easy terms. Special attention to Patents and Trade Marks. Phone 219. G. N. Gordon, K.C., M.P., J. A. O'Brien.

S. T. MEDD—Barrister, Solicitor, Notary. Office over the Dominion Bank, corner of George and Simcoe streets. Telephone No. 22. Private funds to loan at current rates upon easy terms.

PECK KERR & McELDERRY, Barristers, Solicitors and Notaries, Office, Water street, Peterboro. Money to loan at the lowest current rates of interest on easy terms of payment. E. A. Peck, F.D. Kerr, V. J. McElderry.

O'CONNELL & CORKERY—Barristers, Solicitors and Notaries. Money to loan at the lowest current rates of interest. Daniel O'Connell, John R. Corkery, Hunter street, two doors west of the Post Office.

DUMBLE & JOHNSTON—Barristers, Solicitors, etc. Office, over the Toronto Savings and Loan Company, George Street. D. W. Dumble, K.C., W. Johnson.

HALL & HALL—Barrister, Solicitors and Notaries Public, Hunter street, Peterborough next to St. John's Church. Money to loan at the lowest rates of interest. E. H. D. Hall, Basil D. Hall.

MOORE & WEARING — Barristers and Solicitors, 403 Water street, opposite the Post Office. Money to loan at the lowest current rates of interest. Jos. Wearing, M.A.

R. R. HALL—Barrister, Solicitor, etc. Peterboro, Ont. Office, corner of Hunter and Water streets, over the Canadian Bank of Commerce. Trust Funds to loan on easy terms of payment.

JAMES FORDYCE STRICKLAND—Barrister, Solicitor, Notary Public. Peterboro. Phone 191. Money to loan. 375 Water street.

WILFRID F. HUYCKE, Barrister, Solicitor, Notary Public, 293 Water street. Telephone 239.

OSTEOPATHY.

DR. WILL A. SETTLE—Osteopathic Physician Office in Crown Apartments, 134 Hunter street. Corner Water and Hunter streets. 'Phone 649. Office Hours. 9 to 11 a.m. 2 to 5 p.m. and 7 to 9 p.m.

MEDICAL.

DR. BUCHANAN, F.R.C.S., Edinburgh M.R.C.S., Eng., L.R.C.P., London, Eye, Ear, Nose and Throat Specialist. Hours 9-11, 2-4 p.m., and 7-8 p.m. 'Phone 519. Office, corner Water and Murray streets.

DR. C. C. CRAGG— Eye, Ear, Nose and Throat Specialist. Office 295 Charlotte street, formerly occupied by Dr. Neal. Hours—9-11 a.m., 2-4 p.m., 7-8.30 p.m. Telephone: House 950J. Office 2185.

DR. C. B. WAITE, M.D., C.M.
POST GRADUATE LONDON, ENG.
300 CHARLOTTE STREET
Special Attention Heart and Lungs
'Phone 244.

MONEY TO LOAN.

We have funds to loan on Real Estate Security at the lowest rates. GORDON & O'BRIEN. 'Phone 219.

SALES HELP WANTED

AN OPPORTUNITY TO EARN YOUR Christmas Shopping Expenses. Earnings from $10 to $30 weekly, from now until Christmas. Whole or spare time, with our line of personal greeting cards. Samples free. Write for information. Master Kraft Greeting Card Company, Toronto, Ont. 12d 117 4141

FOR SALE.

FOR SALE— BEST AND BIGGEST wood value in city. W. H. Baker, Peterboro Planing Mill, Dublin street. Telephone 676F. 26d 126 6856

FOR SALE — 2 CANARIES WITH cages, also Pomeranium pup. Apply 134 Dufferin. 'Phone 1704F. 3d 117 7276

FOR SALE— HOUND, MALE BROKE for rabbits. 315 Burnham street, East City. 3d 119 7342

FOR SALE — 3 MEN'S WINTER Overcoats, sizes 38 and 40; Black Persian Lamb furs, scarf and muff; 1 pair ladies' laced boots, size 5; ladies' hats, etc. Will sell very cheap. 571 Water street. d3 117 7279

FOR SALE—GOOD PERSIAN LAMB coat, 45 inches long, with deep collar. Call in the evenings at 587 Homewood avenue. 3d 118 7302

FOR SALE— A GOOD HEN HOUSE, 8x12 wired for lights would make good garage. 'Phone 1242W. 3d 118 7308

FOR SALE — USEFUL AND FANCY handmade articles. Some antiques. 629 Stewart street. 4d 120 7318

FOR SALE — GOOD HARDWOOD slabs, per load cut, $12.50; half load cut, $6.50; Spie, apples, per barrel, $5.00; Starkes, per barrel, $4.25; Gaimers per barrel, $4.25. Also orders taken for potatoes off car at 75c per bag. Call 1363J. Wm. Lunn. 6d 119 7251

FOR SALE—LARGE QUEBEC HEATer also good sewing machine. Cheap Apply 255 George street. 3d 117 7280

FOR SALE — KITCHEN RANGE with hot water front and reservoir. Burns wood or coal. Price $25. Apply 208 Lake street. 2d 118 7335

FOR SALE —1 QUARTER-CUT OAK sideboard, 1 sectional bookcase, chairs, Pandora range and other things. 'Phone 347W. 3d 119 7337

FOR SALE—WATER POWER WASHer and wringer in good condition, for $10.00. 438 George street. 3d 119 4347

FOR SALE—LADIES' BLACK COAT for small lady. Price $5. Apply 15 Crescent street. 3d 119 7333

FOR SALE—MUSKRAT COAT, ALmost new. Cheap. Apply in evening. 100 London street. 5d 13 14 17 18 19 7215

FOR SALE — COAL AND WOOD range with warming closet and reservoir. In good condition. Apply 593 Charlotte street. 2d 118 7313

FOR SALE — ELECTRIC WASHING machine, bought new three months ago. Cash price $135.00. Terms can be arranged. Apply Box 4327, Examiner. 3d 118 4327

FOR SALE—2 GAS STOVES, 1 large and 1 small, in good condition. Apply 207 Boswell Ave. 'Phone 1005W. 3d 117 7263

FOR SALE — LADIES' EVENING dress, practically new. A bargain, size 36. Apply 254 Reid street, any evening this week. 2d 118 7330

FOR SALE— ONE WINTER COAT, (black); one black serge suit, heavy sizes 42; one good rain coat, size 38 380 Stewart street. 3d 119 7342

FOR SALE— A CHILD'S SET OF white furs, 1 set of Black Fox Furs 367 Bethune street. 3d 117 7273

FOR SALE — HORSE' WAGGON, sleighs and harness. Apply 301 Louis street. 6d 119 7256

FOR SALE — ABOUT 300 BUSHELS of turnips also heavy mare. Would trade for store hogs. Apply C. Emery, Otonabee, east of Lift Lock. 3d 119 7320

FOR SALE—PHONE 1937 for HEAVY hardwood slabs, mixed wood, mixed slabs and kindling. (Prices reasonable. W. J. Fitzgerald, Park and Romaine streets. 26d 138 7138

FOR SALE— SOFT WOOD $6, $7 AND $9 per cord. Hardwood, $9, $11, $12 and $14 a cord, cut 12". 'Phone 650 Purdy's Lumber Co., (nights 1922M) 26d 139 7221

SALE OF HOUSEHOLD FURNITURE including electric washer, vacuttee sweeper, kitchen cabinet, 2 living room chairs, single iron bed with mattress and springs, 1 sofa, extension table, glass cupboard and other household effects. Apply 235 Mc-Donnel street. 1d 117 7329

FOR SALE—HALL RACK, $7; BABY buggy $7, extension table $7, sideboard, chairs, rockers, parlour tables, dressers, iron and brass beds, toilet sets, child's cot, high chair, library table, desk, dressing table, heater, oil cloth, kitchen tables, dishes, blinds and other articles. Apply 59 Aylmer stret, near Perry. 3d 119 7324

DRY WOOD FOR SALE

$7.00: Hardwood Slabs, 1-2 cord 12"; $6.50: Mixed Slabs, load, 12" $4.50; Hemlock slabs, (heavy) 12" $4.75. Thompson's wood yard, corner Rink and George street. 'Phone 1026J or 2260. 26d 141 7306

LOST

LOST —ONE MOTORCYCLE CHAIN, one driving glove and one horn. Please 'phone 897. Reward. White's Cycles & Sports Ltd. 3d 118 4332

LOST— FIVE GALLON DELIVERY can, screw top. Finder please notify Canadian Oil Co., or 'phone 655 3d 118 7303

LOST — BLACK AND WHITE short-haired dog. Has white on face collar, chest and legs. Please notify G. McCartney, 474 Roger street. 'Phone 1641W. 3d 118 7291

LOST — ON SATURDAY BETWEEN Sherbrooke street, west and Duffus Motor Sales, travelling rug. Reward at Examiner. 3d 119 7339

LOST — ON SATURDAY IN WOOLworth's store or on George street, between Woolworth's and Turnbull's, a small grey purse. Finder please leave at Examiner or 'phone 365W. 3d 119 7321.

STRAYED — BOSTON BULL PUP. Finder please leave at 526 Romaine or 'Phone 1083J. 3d 119 7345

STRAYED FROM 492 GEORGE ST., S. on Sunday black and white Boston bull with white stripe on right hip. Wearing collar. 'Phone 1088F. Any one harbouring same after this date will be prosecuted. 3d 119 4348

FOR RENT

TO RENT —ELECTRIC VACUUM cleaner. 'Phone 1681W. 18d 122

FOR RENT—HEATED OFFICE ON George street. Apply 437 George street. dtf

FURNISHED HOUSE, SOUTH CENtral, near car line. Modern conveniences. Exceptional opportunity for small family only. 'Phone 848J. 3d 117 7271

FLAT TO LET—HEATED AND WITH all conveniences. Apply 432 George street north. 3d 119 7331

FOR RENT — GARAGE. APPLY 375 Downie street. Mrs. Mulholland. 3d 119 7250

HOUSE TO LET — 105 LOCK ST., 7 rooms, electric, gas, furnace and garage. Three piece bath. Terms reasonable. Key at 711 Water street 'Phone 1856J for particulars. 6d 121 4331

ROOM TO RENT—250 ROMAINE ST. 3d 119 7312

TO LET — HOUSE, MODERN EXcept furnace. Apply 199 Murray St. 3d 117 7265

TO RENT — FURNISHED FRONT bedroom. All conveniences. 'Phone 1475J 2d 117 7277

TO RENT—HOUSE CENTRAL RENT moderate. Apply James Lewis, 167 Hunter street or 'phone 815W. 3d 118 7294

TO RENT—THREE UNFURNISHED rooms. Central. Apply to 539 Waterford street. 3d 118 7299

TO RENT—BRICK GARAGE. APPLY 416 Stewart street. 'phone 1898J. 3d 119 7332

TO RENT— 3 OR 4 UNFURNISHED rooms. 'Phone 2815. 3d 119 7326

TO RENT—APARTMENT. APPLY N. Routly, 392 Brock St. 10d 126 7327

TO RENT — 7-ROOMED CEMENT block house, modern, central; also 6-roomed house on Hart avenue. Apply 677 Water street. 3d 118 7295

TO RENT—COMFORTABLE HOUSE, nicely decorated. Conveniences, central. Good location. Garden reasonable. Apply 183 Antrim. 6d 121 7328

TO LET — PARTLY FURNISHED, partly heated rooms for light house keeping. Apply 577 Harvey near London. 3d 117 7283

TO RENT — LARGE FURNISHED front room heated. Use of all conveniences and 'Phone. 'Phone 1548F. 3d 118 7301

TO RENT—HOUSE, CENTRAL. Apply 427 George. 'Phone 1921J 6d 119 7325

TO RENT — COMFORTABLE 5-roomed brick house. Conveniences. Everything in first class condition. Rent $18. Apply 585 George street. 3d 118 4324

TO RENT—STONE HOUSE, 2 ACRES market garden well worked. East City bordering on Little Lake. Will rent house without garden. City water and electric lights. Apply C. H. Rogers, 'Phone 151. 6d 117 7185

TO RENT — SIX-ROOMED BUNGAlow Benson avenue, hardwood floors, furnace, fireplace. All conveniences Rent very low for good tenant. Immediate possession. 'Phone 1014J. 3d 118 7298

GARAGE TO RENT — PHONE NO. 1235w or call 509 King street. 6d-117-7143

TO RENT — FEW GOOD GARAGES also storage, central. Apply owner J. J. McBain, 118 1-2 Hunter street, 'phone 1868W. 11d 119 4170

TO RENT— HEATED APARTMENTS also garage. R. C. Braund. 10d 118 6978

TO RENT — OFFICES, BANK OF Toronto Building. Heated. dtf

FOR RENT

MODERN HEATED APARTMENT IN Bank of Commerce Building. Immediate possession. Apply 437 George street. dtf

TO RENT— NO. 173½ SIMCOE ST., Suitable for store or office. Immediate possession. Apply 437 George street. dtf

Renew Your Subscription

FOUND

FOUND—A HOUND, OWNER MAY same by proving property, and paying for advt. Apply 32 Wolsley St. after 6 p.m. 3d-118-7290

BABY CARRIAGES, ETC.

FOR SALE—CREAM WICKER BABY CARRIAGE. Apply 294 Reid Street.

NURSING.

EXPERIENCED NURSE, DISENGAGed. 'Phone 1296J. 3d 119 7317

POULTRY AND EGGS

POULTRY FOR SALE — 25 ROCKS well bred, 25 Leghorns. Apply East lawn, property on highway. 3d 17 19 21 7310

LIVE FOWL WANTED.

WE ARE PAYING THE HIGHEST price for large birds. Get your local highest prices from S. Cohen, 189 Charlotte street. 'Phone 889J. 26d 140 7289

HELP WANTED—Female

WANTED — A GOOD RELIABLE woman would like work by the day. 'Phone 513J. 3d 117 7224

MAKE MONEY AT HOME—$1 TO $2 an hour for your spare time writing show cards for us. No canvassing. We instruct and supply you with work. West-Angus Showcard Service, 29 Colborne Building, Toronto. dtf

WANTED—LADIES TO CROCHET jackets and bootees at home. Wool supplied. Apply Elliott Mfg., Co., Rink street. 3d 117 7266

WANTED— AT ONCE, EXPERIENCed chocolate dipper. Apply at the Marathon Candy Kitchen. 3d 117 7274

HOUSEKEEPER WANTED. SINGLE lady. Box 7282, Examiner. 3d 117 7282

HELP WANTED—Male

BUSHMEN WANTED — GOOD CANT hook men wanted. Schroeder Lumber Company. Apply to Giles Stone 618 Bethune street. 3d 119 7334

WANTED — TWO MEN TO CUT cord wood. 'Phone 2 ring 21, Ennismore. M. V. Murphy. 6d 122 7311

MEN WITHOUT PREVIOUS SALES experience make good with us. You can too. We will help you make good Excellent opportunity, exclusive territory Write at once to The J. R. Watkins Company, Dept. SK, Hamilton, Ontario.

WANTED— FIREMEN, BRAKEMEN, beginners $150-$250 (which position?) Railway, Box 6992, Examiner 3 4 5 8 10 11 15 17 18 22 24 25 6992

WANTED—MAKE MONEY AT HOME writing show cards. We instruct and provide work. Kwik Showcard, 66 Bond A, Toronto, Can. 3 5 7 10 13 14 17 19 21 24 26 28-6890

WORK WANTED

FURNACES TO ATTEND, WIDE EXperience; cleaning, repairing, heating. Saves you coal. Will call and see you. Bull. 'Phone 2263W. 1d 121 7292

WANTED — COMPETENT WIDOW with boy of 12 requires position as housekeeper. No objection to country life. Good references. 'Phone 1945W. 3d 117 7261

WANTED— BOY, 16 DESIRES WORK of any kind or prefers to learn trade. Apply 461 McDonnel. 3d 119 7338

WORK WANTED—WOMAN WANTS work, a few hours daily. Apply 131 Rubidge. 3d 117 7272

WANTED — RAGS, BONES, OLD stoves, copper, brass, zinc, rubber, auto tires, wood ashes. Will send a man and clean your cellar or ash house free of charge. Address Stevens, 264 Mark street, or 'phone 2083. 26d 2066

NOTICE

NOTICE
CHIMNEYS AND FURNACES CLEANed. 'Phone 1851W. 36d 131 7011.

WINDOW CLEANING, J. A. FOSTER, 585 Patterson street. 'Phone 1763J. Storm windows cleaned and put up. 12d 125 7232

FURNACES CLEANED AND REPAIRed. All Canadian makes. Best and cheapest in city. Bull 2263W. 6d 121 7293

HAIRDRESSING
HAIRDRESSING AND MANICURING By Mrs. Johnston, 515 Albert st. telephone 2037W. 7d-118-7145

NOTICE RADIO FANS
RADIO SETS BUILT TO ORDER. REmodelled. Stages of amplification added. Workmanship guaranted at reasonable charges. 'Phone 1691W

WANTED—ANY MIDDLE AGED WOman desirous of a comfortable home for the winter, please call at 111 Rubidge street. 3d 117 7275

TAXIDERMIST WORK DONE. HAVE your specimens mounted. Apply 156 London or 'Phone 878. 24d 120 6723

NOTICE—HENRY BROS., CARPENters and builders. Estimates given on new and repair work. Hardwood flooring a specialty. 'Phones 1024 or 2009W. 148 Murray street.

WM. KELLAR, PAINTING, PAPERhanging and graining. Prices reasonable. 'Phone 2042F. 8d 120 4288

TRIBUTE BY A BAPTIST PASTOR

Rev. C. W. Rose Says Baptists Appreciate Methodists.

Rev. C. W. Rose, D.D., pastor of Murray Street Baptist Church, speaking briefly before the regular sermon last evening, paid the following tribute to the members of the Methodist persuasion, citing the following reasons why the Baptists were in accord with their Methodist brethren:

1—Because Methodists have a 'like precious faith with Baptists.' They believe in God as we do and worship Him as we do. You cannot tell when you talk with a Methodist what particular denomination he belongs to by any thought he has of God. They believe in Christ as we do. They believe in the Holy Spirit as we do. They believe in salvation from sin through an atoning Saviour as we do. They believe in the Christian life and service as we do. They believe in a future for the good and the bad as we do.

2—Because of their Christian character. By their fruits ye shall know them and by this severe test they are revealed as followers of the Master. They have real saints in their membership and we will not stultify our own souls by denying so evident a fact. It was Paul who said that we should think of the things that are honorable, lovely and of good report and so we do. We appreciate the character of her ministers and members. That there are some among them, as among us, who are exceptions should not surprise us or lead us to be untrue in our judgments.

3—Because of their evangelical and educational work through the past generations. Their efforts in seeking lost souls and in training them for Christian service are worthy of the highest commendation. Today their missionaries are to be found in practically every part of the world. To-day in great cities their missions, like lighthouses, are sending out their light over dangerous areas. To-day men and women with the passion of the Master for the lost are seeking to win souls. If to-day they seek to do their work more along the line of education than through exhortation that is only an expression of the wisdom which adopts the most successful methods.

4—Because of their consistent and persistent leadership in moral reform movements. The voices of Methodist ministers all over the land have been clear, strong, unequivocal, calling the forces of the Kingdom of God to battle against every form of evil. The laymen and the women of the Methodist Church have also had no superiors in this work. The world to-day is their debtor. Baptists will not forget the way our Methodist associates, in the interest of the Kingdom, have ever worked.

Dr. Rose also stated that he wished it clearly understood that Baptists also appreciate the other devoted churches of our city and country.

AUTOS FOR SALE

FOR SALE—FORD TOURING CAR in excellent condition. Very cheap or would deal on phonograph. Peel's garage, 225 Lake street. 3d 1 719 21 7344

HOUSES, REAL ESTATE

FOR SALE — NEW HOUSE ON Monaghan Road, centre hall plan; oak floors throughout. Moderate price. Terms to suit purchaser. Apply 437 George street. dtf

300 ACRES TIMBER, LIMIT PETERborough County. Would exchange for small house in city. Apply 344 King street. 3d 13 14 17 7139

FOR SALE OR RENT — 8 ROOMED brick house. 715 George street. Apply 308 Burnham. 3d 117 7288

FOR SALE OR TO RENT — NEW brick house, 608 Gilmour. Hardwood floors. All modern. Apply 308 Burnham. 'Phone 1158J. 3d 117 7287

FARM FOR SALE—100 ACRES, W. ½ lot 20, ninth concession of Asphodel opposite Killarney Cheese Factory, one mile north of Norwood. For further particulars. Apply to Gerald Andrews, R. R. No. 1, Norwood. 5d 3 6 10 13 17 6968

FARM FOR SALE — TO CLOSE AN estate, being composed of lot No. 23 on the 9th concession of Emily, comprising 75 acres; also 10 acres in Ennismore, lot No. 1, 6th Concession. The above property will be sold to the highest bidder. It is without question one of the finest grain and stock farms in the country. Address all communications to Patrick Hennessey, 149 6th Street, New Toronto. 11d 117 4159

WANTED

WANTED— VICTROLA IN GOOD condition. Must be cheap. 'Phone 1588M. 3d 117 7269

BOYS' PARLIAMENT.

Two Candidates For Election in Peterboro—Review of Work.

The Boys' Parliament, which consists of representatives of the various electoral districts of Ontario, and has for its purpose the carrying on and improving the C.S.E.T. programme for Tuxis and Trail Ranger groups, meets this year again in the Parliament Buildings in Toronto on Dec. 26, 27, 29, 30, and 31, 1924.

Last year the Parliament voted a large sum of money for promoting the work in the province, and through their bond-selling campaign raised a great deal more than their objective. Through the success of this effort the Provincial Board has been able to give greater service to the boys of the Province.

Badge work, which is an important feature of the programme, has been greatly benefited by the meeting of the Parliament as a number of new badges have been added to the list and conditions under which the old ones can be won have been improved.

The candidate for election in this city are Orville Martin and Allen Neal. These boys have had a wide experience in boys' work and are well qualified for the position for which they are running.

Who Can Vote.

Any boy who has passed his 12th but not his 21st birthday on Nov. 29th, 1924, who is a member of an organized S.S. Class or C.S.E.T group that is duly registered with the Ontario Boys' Work Board and has had the names of its members placed on the returning officers' list by Tuesday, November 18th, 1924.

Where to Vote.

In the Y.M.C.A., George Street; in Park Street Baptist Church, Park Street.

When to Vote.

Between the hours of 4.00 p.m. and 8.00 p.m. on Saturday, Nov. 29th, 1924.

The returning officer for the city is Mr. Tom. Dutton, 239 Stewart Street. 'Phone No. 684. All leaders of organized classes should see that all names are on the voters' list before to-morrow, Tuesday, Nov. 18.

Lists have been sent out to the various Sunday Schools for these names, and it is imperative that they should be in the hands of the Returning Officer before the above date.

EVANGELIST BEN WILSON.

(Contributed.)

A stick of dynamite covered with gun powder and some T.N.T. thrown in for good measure, that is the most realistic pen picture we can paint of a former Peterborough boy preaching in Bethany Tabernacle at both services yesterday.

Many of his former pals turned out, some through curiosity, others for the purpose of confirming many rumours. "Hullo Benny, you're looking fine." "Hello, Bud, when you get a change of heart you feel fine." "Jesus makes you love everybody," was Ben's reply.

The Gospel was preached at both services, with no uncertain sound, and the way of salvation through the atoning blood of Christ made so plain "that you don't need a dictionary to know what I'm talking about." "I am preaching Christ where I served the devil for 25 years."

At the evening service a touching appeal was made to many of his old buddies to which some responded, coming up to the platform and taking Benny's hand as a confession that they had accepted Christ as their Saviour.

No one who knew him in the past can deny that Evangelist Ben Wilson as he is to-day can see living testimony of the wonderful grace of our Lord Jesus Christ. Those who heard him could not but appreciate his thorough earnestness and the fact that he is a man on fire for Christ. He is connected with the Shantyman's Christian Association as field secretary and evangelist. Ben is primarily a soul winner. This work is supported by the free will offerings of God's people.

The co-operation of the workers at Bethany Tabernacle was very much to be lauded and the orchestra was of great assistance.

Many friends expressed enjoyment of the messages in song by Ben Wilson's song leader, Mr. A. L. Escoffery.

Many of the congregation expressed the desire to have Brother Wilson back for a week, but as he is booked up until the end of December this would have to be after the first of the year, probably January 4th to the 11th.

PRINCESS PATS ON WAY TO WINNIPEG

The Band Made a Stay of Six Weeks in England—Played in Theatres.

QUEBEC, Nov. 17.—The band of the Princess Patricia's Light Infantry, having concluded their special engagement at the British Empire exhibition, are proceeding to their headquarters at Winnipeg, having landed at Quebec this morning off the Canadian Pacific steamer Empress of Scotland.

The success of the band in London exceeded all expectations and so pleased were the authorities of the Exhibition with the performances given that they engaged the band for a further two weeks, making an engagement of six weeks in all.

During their stay in London, they played at the two largest theatres of the British capital when all attendance records at both houses were shattered. Not less than three million people listened in to a programme broadcast by the Princess Pats' band and from reports received from Edinburgh, Liverpool, Hull, Dublin and Hamburg, the reputation of the band was further enhanced.

The Empress of Scotland, which was delayed several hours by a heavy snow storm on the way up the St. Lawrence river, carried besides a large general cargo for Quebec, nearly 500 bags of mail for Canada and the Orient.

RAILWAY TIME TABLES.

CANADIAN NATIONAL RAILWAY.
All Trains Daily Except Sunday.
Corrected to date.)

No. 91—7.10 a.m., for Lindsay and Toronto.
No. 98—8.10 a.m., for Port Hope and Toronto, Montreal, Halifax and Portland, Me.
No. 93—8.30 a.m., for Lindsay, Blackwater Junction, Orillia, Midland, North Bay and Toronto.
No. 95—8.25 a.m., for Hastings, Campbellford, Belleville and points on the main line east.
No. 371—8.30 a.m. for Lakefield.
No. 92—12.03 p.m. for Lindsay, Port Hope, Ottawa, Toronto, Buffalo, New York and Philadelphia making connections with the International Limited for London, Detroit, and Chicago.
No. 100—12.15 p.m., for Hastings, Campbellford, Belleville and Ottawa.
No. 372—12.25 p.m. for Lakefield.
No. 95—5.54 p.m., for Lindsay, Orillia, Midland, North Bay and Toronto.
No. 94—9.10 p.m., for Port Hope, Montreal and Boston. Halifax, and Portland. Carries sleeper for Montreal.

CANADIAN PACIFIC RAILWAY.
(Corrected to date.)

GOING EAST—
12.05 p.m.—Norwood, Havelock, Bonarlaw, Tweed, Perth, Smith's Falls, Kingston, Ottawa, Montreal and intermediate points daily. On Sunday this train proceed east only as far as Havelock.
8.20 p.m.—Indian River, Norwood, Havelock, Tweed. Daily except Sunday.
12.03 a.m.—Havelock, Tweed, Kingston, Perth, Smith's Falls, Montreal, St. John, Boston and New York. Daily except Saturday.
1.50 a.m.—Havelock, Tweed, Kingston, Perth, Smith's Falls, Ottawa.

GOING WEST—
5.10 a.m.—Myrtle, Toronto, Guelph, Goderich Hamilton, Galt, Woodstock, St. Thomas, London, Chatham, Detroit, Chicago and New York. Daily.
8.01 a.m.—Toronto, (Yonge street), Hamilton, Owen Sound, Teeswater and intermediate points. Daily except Sunday.
7.35 a.m.—Toronto, Hamilton, Brantford, Buffalo, Rochester, Boston, New York, Galt, Woodstock, London, Chatham, Detroit and intermediate points between Peterboro and Toronto. Daily except Sunday.
9.35 a.m.—Bethany, Lindsay, Orillia, Port McNicol and intermediate points. Daily except Sunday.
2.35 p.m.—Toronto, Hamilton, Brantford, Buffalo, New York, Galt, Woodstock, London, Windsor, Detroit, Chicago and intermediate points between Peterboro and Toronto. Daily.
6.50 p.m.—Lindsay, Toronto and intermediate points. Daily except Sunday.

READ THE WANT ADS.

100 Acres of Good Land. 80 acres working, balance pasture and wood comfortable stone house, good barn other outbuildings. 3 miles from Peterborough. Price $7,500.00
100 acres of land, 80 acres working land, balance is pasture and wood. new brick house with furnace, good barn, 6 miles from City. Immediate possession. Price..... $8,000.00
Brick House, all improvements, situated in the north end, large lot, good terms and immediate possession. Price $4,650.00
Brick House, partly modern, situated in the north end, newly decorated, large lot with barn suitable for garage. Immediate possession. Price $3,500.00
For particulars and inspection, apply

J. T. O'CONNELL & CO.
136 Hunter Street
'Phones: Office 376; Residence 1359
Mr. A. Mills, Agent, 'Phone 1403W.

FOR SALE
BRICK COTTAGE, west side, 6 rooms, 3-piece bath, furnace, hardwood floors, large lot. This is the cottage you have been looking for. Easy terms, $200 cash $4800

FRAME HOUSE, 6 rooms, 3-piece bath, lights and gas, large lot, newly decorated; easy terms $2800

BRICK, 7 rooms, all modern, but furnace; newly decorated; extra lot. This is a real buy. $3200

18 ACRES, ten minutes walk to the street cars; good house and barn; land in perfect shape; might consider city property — $6500

90 ACRES, close to the city, all workable. Brick house, bank barn, running stream; would consider house in city $8000

M. STOREY.
196 Charlotte street, 'Phone 1623J
LORNE WEBSTER, AGENT, 'Phone 1415J.

NORTHERN ONTARIO DEVELOPMENT.

The constant development which is taking place in the mining areas of Northern Ontario is inviting more and more attention every day, and has justified the building of additional railway lines in the new territory by the Ontario Provincial System of Railways (T. and N. O.). The Canadian National Railways served this new territory with through trains from Toronto via North Bay. Standard sleeping cars and coaches are operated between Toronto, Englehart, Timmins and Cochrane, connecting with trains for all points in that district, including Larder Lake and South Lorrain branches.

This territory is also served from the east and west by the "Continental Limited," Canadian National's transcontinental train.

Full particulars from any Canadian National Ticket Agent. 17-19

CHINA PAINTING
Mrs. Langley McCarthy
Teaches Biscoffs' New and Beautiful Work in
CHINA PAINTING

COAL—COKE—WOOD
Stove, Nut, Pea, Anthracite, Nut Coke, Pocahontas, Hillman Coal, Hardwood, Hard Slabs, Mixed Slabs.
H. H. DINSDALE.
'Phone 188, 191½ Charlotte St.

HOUSE
TO LET—Six Rooms. Central Low Rent, ALL SIZES RUBBER AND LEATHER BELTING FOR SALE
A. LOW & CO.
385 Bethune street
'Phone 697: nights and holidays 1027.

HARDWOOD LUMBER FOR SALE
2" Maple and Birch, would do for Stable Flooring or any such like work.
THE PETER HAMILTON CO., LIMITED.
3d 116 4293

DAVIS-THOMPSON COMPANY, LTD.
Insurance and General Agency
433 GEORGE ST. PHONE 40

HILL, WEDDELL & HILLS
General Insurance Agency
ESTABLISHED 1883
Phone 14 124 Hunter Street West

THE GUMPS—OPEN SESAME

4% INTEREST, compounded Half-Yearly, Paid on Deposits

One Dollar opens an account. Special facilities afforded Depositors for the convenient transaction of their business, and accounts are subject to cheque withdrawal.

For Sums of $100 and upwards this Company's Debentures are issued in terms of one to five years.

Bearing INTEREST Half-Yearly at - - - **5%**

TORONTO SAVINGS AND LOAN CO.
435-437 George Street
Peterborough

BELIEVE CIGARETTE CAUSED JERSEY FIRE

Investigators Advance Theory, Although Origin of the Blaze Remains a Mystery.

Employees To Be Quizzed.

NEW JERSEY, Nov. 17. — The cause of the explosion that sent fire sweeping over two Jersey City blocks and destroyed $1,000,000 worth of property on Friday remained a mystery Saturday, although investigation was begun by the Police, Fire and Buildings Departments of the city.

Directing the inquiry were Police Chief Richard Battersby and Fire Chief Roger Boyle, neither of whom would comment on the results of their investigation. Chief Battersby, however, said he had detectives out in an effort to question every employee of the Battelle & Renwick saltpeter plant, in the subcellar of which the explosion occurred. He felt confident the men who were in the building at the time of the blast must know what caused it.

One theory held by the investigators was that a dropped cigarette might have been responsible for the blaze, which, in addition to its actual destruction, drove 3,000 persons from their nearby homes and made eighty families homeless and destitute.

The investigators characterized the fire as the worst in the history of the city, although two other fires had resulted in larger property damage. These were the $2,500,000 fire in the Jarvis Warehouse Company's plant on March 18, 1918, and the $8,000,000 damage caused by the fire that followed the Black Tom explosion on July 30, 1916.

150 Refugees Still Cared For.

Carrying throughf the work o succor, which they started within half an hour after the fire began, relief agencies sheltered 150 refugees in the former Fourth Regiment Armory, now the home of the Jersey City battalion of the 113th Infantry. A total of 215 persons were fed and slept in the Armory on Friday night.

When firemen early Saturday reinforced their comrades, who had kept streams of water playing on the blaze all night, they found the fire virtually out. Here and there remained a few flames and in front of the saltpeter plant a lake of saltpeter boiled and bubbled. Within a short time these were extinguished and only four streams were held on to wet down the ruins.

Investigators, however, were warned away because of the great danger from collapsing brickwork. Several jagged fragments of wall stood at a crazy angle and firemen were afraid that the poking about of the investigators might send them crashing down. During the day several large areas of blackened wall fell with a roar into the streets.

A large detachment of street cleaners was sent into the fire area and wagon after wagon load of broken glass was removed. Then, after police lines had been removed to within two blocks of the fire area, tenants in the houses adjoining the zone were permitted to return.

Kept From Visiting Fire Area.

Many of the returning ones sought to get close to the fire, but were prevented by the police. The great piles of debris still retained terrific heat and a steady cloud of steam rose from them that might prove dangerous.

Another reason was that by the time the tenants began to come back firemen were engaged in pulling down masonry likely to topple down. A block and fall arrangement hitched to a tractor was employed in this work. Several huge water tanks remained perched dangerously on the insecure foundation of the corner of two weakened walls. These seemed likely to tumble to the street at any moment. Wreckers will endeavor to get them down today.

All of the injured who remained in hospitals were reported to be doing well, except Peter Sherry, a Jersey City fireman, of 75 Clark Avenue. He was severely burned when water and chemicals were swept by the wind into his face. Physicians at the Jersey City General Hospital said he might be blind for life, but that every effort was being made to save his sight. Only nine persons remained in the hospitals for treatment of burns and smoke inhalation last night.

Although some reports placed the number of families who lost their homes in the fire as high as 500, an official report by the Jersey City police placed the number at eighty. Sixty-two of the families lived in Essex street and Washington street, in tenements fronting directly on the fire area. Their homes were virtually destroyed by brief fires that were quickly checked, and by the great volume of water poured into them.

Eighteen Families Back in Homes.

The quarters of eighteen other families were patched up by relief workers and the tenants returned to them. Twelve of the eighteen families returned to 112 Morris street. Forty-three families lost all their household goods when the five tenements, extending from 106 to 114 Essex street, were destroyed.

The police, listing the families made homeless, reported that eleven tenements were destroyed in the fire. The other structures that were burned out were the saltpetre plant and two dismantled warehouses of the American Sugar Refining Company. The warehouses were formerly used by the Atlantic Sugar Refining Company, a subsidiary of the larger corporation, but were abandoned three years ago when the plant was moved to Baltimore.

Frank Hague, Mayor of Jersey City, who was on a vacation at Hot Springs, Va., sent a telegram announcing his intention of returning. The Mayor expressed the thanks of the city to all relief workers, naming the Red Cross, Y.M.C.A., Knights of Columbus, Elks, the Rev. Thomas Graham of St. Peter's College and Major William A. Higgins of the 113th Infantry for their aid to the stricken.

Pending the reutrn of Mayor Hague, Deputy Mayor Malone organized a municipal relief committee, which took over from the Red Cross the management of the armory relief station. Offers of aid from the New York County Chapter of the Red Cross and from the national organization in Washington were declined, as Jersey City, individually and in organization, came forward with more than enough money and supplies to take care of the refugees.

Higgins In Charge At Armory.

Major Higgins was in charge at the armory. Down the north and south ends of the big building's drill hall boards were put up and canvas stretched to form a series of compartments. On one side the men were placed and on the other the women and children. Long tables were ranged midway between the sleeping compartments, and substantial meals, cooked in the armory, were served. Hundreds of bundles of clothing and other supplies were delivered there during the day and distributed. Twelve nurses from the Jersey City Hospital were in attendance to take care of the younger children and at one end of the drill hall a playground for the larger children was roped off. Homeless or not, the children heartily enjoyed themselves.

Major Higgins said all of the refugees would probably be out of the armory by to-night. One of the functions of the Municipal Relief Committee, it was announced, would be to find suitable homes until the refugees could get back on their feet again. The committee canvassed real estate men to compile a list of houses within the means of the fire sufferers. Many of the realty men offered reduced rents for a period to tide the sufferers over the emergency.

The New Chamo Suede Glove

Most fabric gloves must be thrown away when the finger-tips are worn out, although 95% of the glove is still in good condition. Griffin Washable Chamo Suede Gloves are specially reinforced at the finger-tips to give greater wear. They are first favorites for economy plus style.

Double Finger Tips

ensure twice the wear of ordinary fabric gloves. For your protection insist on seeing the name "Griffin" on the chamoisuede gloves you buy.

This feature can only be obtained in the Griffin Brand

MADE IN CANADA

Guarantee ticket with every pair. Sold at all shops.

Griffin WASHABLE CHAMO SUEDE *Gloves for men & women*

J. C. TURNBULL CO.

Can fit any hand with the super-durable

GRIFFIN DOUBLE FINGER TIP GLOVES

NEW SUPPLY OF

Horse Blankets

Jute and all-wool. Priced from, each .....$1.25 to $4.00

ROBES, Satchman and fur, from .....$10.00 up

Also 1 Steel Scraper, New and Second-Hand Cream Separators, Wire Fencing, etc.; Mitts and Gloves, both wool and leather.

R. C. HEARD

379 Water St. Phone 1329

HOT WATER AND CALOMEL

Cleans and Tones Up the Whole System.

You need not fear any bad aftereffects, no salts or Seidlits are needed when you take the new tanol calomel. It is the best medicine in the world for headaches, indigestion, gas on the stomach, constipation, high blood pressure, bad taste in mouth, rheumatism, poisoned system, etc. One tanol calomel tablet before meals or two at bedtime and a cup or two of hot water first thing in the morning will wash all the previous day's waste, gases and toxins from the system making you feel better, and better, work better, digest beter, and be 100 per cent. better in every way. Get a few of these simple tablets from Webber's Drug Store, and you will be surprised how effective they are.

22 RE SCUED WHEN SHE WENT DOWN.

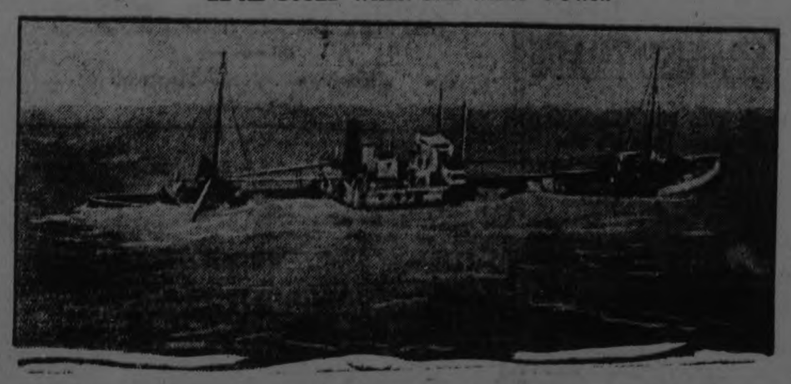

This is a remarkable picture of a ship going down at sea. It was the motorship James Timpson, caught in a hurricane in the Gulf of Mexico between New Orleans and Geiba, Hondurus. Twenty-two officers and men of its crew were rescued by the liner Atlantida.

CAMPBELLFORD AND DISTRICT

Deer Hunters Return With Trophies of the Hunt—News Campbellford.

CAMPBELLFORD, Nov. 17. — Seven deer which had been shot by the hunters from town, were put off the train at the station on Saturday night. Five of them belonged to the party of four Ayrharts, father and three sons, and Gerald Labrash all of Campbellford. They succeeded in shooting four in three days, and of the five they brought home, one of them was a buck weighing two hundred and twenty five pounds, the largest one taken out from the wood up to the present time. The boys were proud of the number and success of their trip.

Mr. Harry Atkinson, River Road, who returned from hunting was at the Station looking after two deer belonging to his party. The party were mostly coming home by cars and brought part of their game with them. There were in this party Messrs. C. W. and F. J. Smith, J. and P. Nesbitt, H. Atkinson all of Campbellfordand C. Maybee of Belleville.

Inspecting Bridges.

Warden Fowlds of Hastings, Geo. Greer, superintendent of Roads and Bridges, Reeve Elliott of Bowmanville, Reeve Hart of Murray, were in Campbellford on Friday and Saturday, inspecting roads and bridges.

Sebastopol street sewer is finished to Hastings road. Several of the sewers on the different streets are finished, and the residents on these streets find it a gret convenience to have the water and sewerage. Work is still being done on other streets, and will keep on as long as the weather permits.

The winter season of dances will soon be done. The twelve o'clock club are having a general meeting (the first of the season) on Tuesday night, in the public library, at seven o'clock, to appoint officers, and make plans for the winter.

Frances Peckett, who was accidentally shot, is doing very nicely, and the doctor has some hopes of him. Great anxiety has been felt by his parents and friends, but he has kept fairly well till over Sunday, which was the day the doctor expected a change. He has received some beautiful flowers. One bouquet of beautiful "mums," different shades, was sent by the band, of which Francis is a member. His parents appreciate very much the kind remembrance and thoughtfulness of teh band in sending this gift of flowers.

Firemen Called Out.

The fire alarm was run for Ward One on Sunday afternoon. The firemen had a run, but the fire was out when they reached the place, as it was only a burning chimney at the home of Mr. and Mrs. Outerson, on Rear Street, who have recently moved into the house.

The anniversary services held in the Methodist Church on Sunday were well attended. Rev. W. Elliott, the pastor, preached two very able and interesting sermons. In the morning, he preached on "The Nucleus of the Christian Church," and in the evening, "Seeing Jesus." For ten minutes before the evening service began, the congrgation, led by the choir, enjoyed a song service of old familiar and favorite hymns.

The music by the choir was of a high order and was enjoyed very much by the congregations.

In the morning service, there were three special anthems, "O Thou That Hearest Prayer," by Simper; "Ye Shall Dwell in the Land," by Stainer, and "Thou Crownest the Year," Simper. The solos were taken by Mrs. Malcolm, Mrs. Turner, Miss R. Taylor and Dr. H. O. Richardson.

The evening music consisted of an opening anthem by the choir, a duett by Mr. Bell and Mr. Collison, an anthem "Hark! Hark! My Soul," with Miss N. Hoover and Mrs. H. O. Richardson taking the solos, and a solo, "Abide With Me," Liddel, by Mrs. Parish. The last hymn, "God Be With You," was sung in honor of Mr. and Mrs. Parish, who leave on Friday for England, where they intend to live.

Mr. Elliott spoke a few words of appreciation of the help that Mr. and Mrs. Parish have given to the church, through their work in the choir.

A special thankoffering was asked for, and over seven hundred dollars was put on the plate on Sunday. More is expected as there were some who were not present, who always contribute.

Surprise and Farewell

A very pleasant surprise party and farewell was held at the home of Mr. and Mrs. Joshua Archer in Seymour West on Friday night, when about eighty neighbors and friends gathered together to say farewell to them before they moved from their old home to the new one which they bought in Campbellford. Mr. Archer was presented with a large arm chair, and Mrs. Archer with a library table. The following is the address, which was read by Mr. John Locke:

Dear Mr. and Mrs. Archer:— We, a few of your friends and neighbors come this evening to say farewell to you. We, one and all, are very sorry that you are leaving our neighborhood, where you have spent so many years.

In the many years you have dwelt with us, you both have endeared yourselves to us all, by your many acts of kindness, your willingness at all times to give a helping hand. You will both be greatly missed in this neighborhood, and our earnest desire is that you both may long be spared to enjoy your new home.

May we ask you, Mr. Archer, to accept this chair and you, Mrs. Archer, this library table, to remind you both, that they bear with them our best wishes in your new home.

Signed on behalf of your friends, and neighbours, A. H. McKelvie, Wm. Melville, John Locke.

Mr. Archer in reply for himself and Mrs. Archer thanked them all for beautiful gifts and appreciated very much the kind thoughts and wishes expressed in the address.

After the presentation a splendid lunch was enjoyed by all. The rest of the evening was spent in music and social intercourse. The evening was a great surprise to Mr. and Mrs. Archer. They will be missed in that neighbourhood, Mr. Archer has lived there for sixty-eight years. They will be moving soon into their new home on Garry street.

A Cooking Sale.

The cooking sale and afternoon tea, held by the Imperial Order of the Daughters of the Empire, in the basement of the Public Library on Saturday afternoon, was quite a success. A good supply of home cooking was on hand, donated by the ladies of the town, and found a ready sale, everything being sold out by six o'clock.

Those who had charge of the cooking table were: Mrs. Archer, Mrs. Hume, Mrs. Haig, Mrs. Wm. Smith. Those in the tea-room looking after the six tea tables were: Mrs. Greig, Mrs. Caddy, Mrs. F. Smith, Mrs. Lowrey, Mrs. Birmingham and Mrs. R. Connor, with Mrs. Hammond and Mrs. Stewart assisting.

The proceeds for the afternoon were about fifty dollars. Mrs. Ashton, the Regent, wishes to thank those who helped and also those who donated and were present for lunch.

The I.O.D.E. are endervoring to swell the amount laid aside for the memorial fund.

Church Notes.

The Quarterly Official Board will meet on Tuesday for its November meeting.

The Mission Circle are holding a tea on Tuesday night at the home of Mrs. C. W. Turner, Queen street. The young ladies are endeavoring to make this a success and are asking both ladies and gentlemen to come and help the cause of Missions.

Born— In Campbellford, at the home of Mr. and Mrs. T. L. Diamond, on Sunday, November 16th, 1924, to Mr. and Mrs. Glenn Vandewater, of Toronto, a son.

Miss Jones, of Toronto, who has been visiting Mr. and Mrs. J. A. Anderson, Canrobert street, returned home on Thursday.

Mrs. E. Williams and Mrs. W. J. Abernethy, motored to Toronto on Saturday.

Mr. and Mrs. Gilbert Forgie, of Ottawa, are the guests of Dr. and Mrs. O'Hara, Bridge street.

Mrs. R. Chambers, of Peterborough, spent Friday with her aunt, Mrs. M. Dickey, Inkerman street. Mrs. Dickey returned to Peterborough with her and will spend a week with Mrs. Chambers.

Mr. Parish left on Saturday for a business trip to the States and will return on Wednesday and leave with Mrs. Parish for England.

Mr. and Mrs. Johnston and Mrs. Johnston's sister, Miss Blanche Miller, who spent the week end with Mr. and Mrs. John Stillman, Saskatoon avenue, returned by motor to their home in Orillia on Sunday.

Mr. Cox, of Campbellford, spent the week end with his family in Peterborough.

Miss Spiers, of Hastings, spent Saturday in Campbellford.

Mr. and Mrs. George Hammond, Rear street, who spent the week end with Mr. and Mrs. Charles Callery, at Canifton, returned to their home on Friday.

Miss Ethel Fiske, of Grafton, is visiting at the home of Mr. and Mrs. C. A. Wilson, Bridge street. Mrs. Wilson has been ill again for over two weeks, but is somewhat improved.

STRUCK BY ENGINE.

John Smithson, Aged 45, Was Instantly Killed on Saturday.

NIAGARA FALLS, Ont., Nov. 17. —(Canadian Press.)—John Smithson, aged 45, was instantly killed on Saturday afternoon when the truck he was driving, was struck by a Michigan Central engine. The gasoline tank exploded, and he was carried over a hundred feet on the wheels of the engine and was terribly mutilated.

READ THE WANT ADS.

MUSSOLINI ADDRESSES THE MILITIA IN MILAN

In the Piazza del Duomo in Milan Premier Mussolin addressed the Fascisti militia and then called upon them to take the oath of allegiance. The photo shows the new soldiers with their right arms raised. A few days later Mussolini found that his opponents were preparing to wrest him power from him.

KILLED BY TRAIN.

Toronto Youth Died as Result of Injuries Received on Saturday.

BUFFALO, Nov. 17.—(Canadian Press.) — James McCormick, 26 years old, of Toronto, died in Millard Fillmore Hospital Saturday night as a result of injuries suffered when run over by the wheels of a freight car at the end of the American International bridge in Blackrock.

According to the police he was being smuggled into the United States and was attempting to escape when the tragedy occurred.

HEALTH FABLES.

COMFORT IN BED.

"Umm—there's nothing like a comfortable bed when you're not feeling well," Mr. Mann of Anytown would grunt from underneath the covers when indispositions overtook him.

Every good nurse appreciates how important is the element of physical comfort in the psychology of an invalid.

Here are a few things that can be given attention by any woman who wants to make her hubby or children more comfortable during an illness:

Watch the light. Don't let it shine in the patient's eyes.

Be as quiet as possible and don't bring about any overexertion through argument or talk.

If the patient has been lying for any length of time, prop a pillow beneath his knees to relieve the strain on the muscles.

Don't let the covers become oppressively heavy and don't let the patient get too hot.

Have a comfortable bed and changes of sheets.

It doesn't take much to make sick people happy—a few flowers, some little presents, some wholesome article of food, or any one of a dozen things.

GARBAGE.

London (England) expects soon to be lighting its streets with power obtained from the fuel in its garbage.

We are entering an age in which economies like this will be the basis of the great new fortunes. Natural resources have made many millionaires. They are virtually cornered in every direction and the cream skimmed off Economy and shortcuts—these, young man, are the future roads to riches. Chemistry in particular is a wonderful field for the oncoming generation.

Ancient alchemists sought to turn lead into gold. Our generation in effect turns garbage and scrap heaps into gold.

OPIUM DISPUTE

(Continued from page one.)

frain from exporting when it had no special agreement with other countries. He continued:

"The Japanese representative has made a threat. If Japan possesses un favorable information concerning the officials of other Governmentss she should disclose it or should never have alluded to it."

M. Sugimura then charged that India's interest in the opium problem was "mainly economic," and insisted that the discussion was being carried to a low level. If Japan was to be suspected when she desired opium shipments for legitimate purposes then no accord reached at Geneva would be signed by Japan.

Too Much Secrecy

M. Sze, for China, arose and smilingly said that all the trouble came from secrecy in the subcommittees, and that the conference might be saved if what went on in the subcommittee room could be known by all the delegates.

Amid great confuston the conference adjourned until Sunday.

The National Anti-Opium Association of China presented to the conference here to-day a petition which supports the original American proposal that the production of opium and narcotic drugs should be strictly limited to medical and scientific purposes. It insists that the welfare of the whole human race is threatened by the rapid increase in the use of narcotics.

The petition, which was signed by the President and Secretary of the society at Shanghai, attributes the unhappy recrudescence of the opium evil in China to the prevalence of civil strife and the neglect of law, and to the increased importation of narcotics from other lands.

The petition declares that numerous Chinese emigrants a resratdnd ous Chinese emigrants and traders living in the Straits Settlement, the East Indies and other non-Chinese territories, have become the victims of opium and narcotics.

Limit Production

After affirming the will and intention of the Chinese nations to eradicate the production and consumption of opium in the near future, the petitioners asked the conference to obtain an agreement among all the nations to limit the production of opium and its derivatives, and of cocaine to the amount required for medical and scientific purposes. This they declare, would help greatly not only the Chinese people, but the people of other lands in the struggle to restrict the practice of opium smoking to incurables and thereby ensure the disappearance of the habit within a definite period.

The conference took no action on the Chinese petition but passed to the consideration of articles of the draft convention projects. Japan vigorously reopened her campaign to tain the registration and rationing of all smokers as the most effective method of attaining the complete suppression of opium smoking.

Representative Stephen G. Porter of Pennsylvania, as Chairman; Bishop Charles E. Brent, and Dr. Rupert Blue, former Surgeon General of the Public Health Service, have arrived in Geneva and are ready with Edwin L. Neville, already here, to represent the United States at the main opium conference which opens to-day.

A Few Minutes—

It takes only a few minutes to wash your silk blouses, silk stockings, underwear or anything dainty and special —if you use Lux.

The rich instant suds, gently squeezed through the fine fabrics quickly loosen the dirt, and a few rinsings make the garments beautifully clean.

Sold only in sealed packets—dustproof!

LUX

LEVER BROTHERS LIMITED Toronto

STEVEDORE KILLED.

FORT WILLIAM, Ont., Nov. 17. —(Canadian Press).—John Suotin, 38, a Slovak stevedore, fell into the hold of the steamer Harmonic on Saturday, dropping 36 feet and fracturing his skull, dying from his injuries two hours later.

Keep Friends with Health

Carrie Blanchard's Offer

"I want you to try Postum for thirty days. I want to start you out on your test by giving you your first week's supply.

"It seems to me that it would be a wise plan for mothers, particularly, to think of this test in connection with the health of their families.

"Will you send me your name and address? Tell me which kind you prefer—Instant Postum or Postum Cereal (the kind you boil). I'll see that you get the first week's supply right away."

FREE—MAIL THIS COUPON NOW!

Canadian Postum Cereal Co., Ltd.
45 Front St. East, Toronto, Ont.

I want to make a thirty-day test of Postum. Please send me, without cost or obligation, the first week's supply of

INSTANT POSTUM ☐ Check which
POSTUM CEREAL ☐ you prefer

Name_____
Street_____
City_____ Prov._____
21g

HEALTH is too valuable an asset to be considered lightly. It is very essential, if you are to take a leading part in business, to get the greatest pleasure out of life. Abundant health depends upon steady nerves—nerves untroubled by poisons often unknowingly taken daily into the system.

These poisons are Caffeine and Tannin —in tea and coffee. They are detrimental to the whole nervous system—frequently cause restless sleep, excitability, indigestion and other troubles which affect health.

Keep friends with health through Instant Postum, the hot, full-bodied drink which is friendly to all. Delightful and wholesome at any time, it is made instantly in the cup with boiling water. Economical—costs half-a-cent a cup. Ask for it at your restaurant, your club and on the train. For those who prefer it, there is Postum Cereal, made by boiling for twenty minutes. Take advantage of Carrie Blanchard's offer. Send the coupon.

Canadian Postum Cereal Co., Limited
Head Office: 45 Front St. East, Toronto
Factory: Windsor, Ontario

"There's a Reason"

INSTANT POSTUM

Children love Instant Postum made with milk!

You know how many children do not like the taste of milk. You know how they rave to have the same drink as the "grown-ups." You know, too, how good it is for them to have a hot drink!

Make Instant Postum for them, using hot milk instead of boiling water! They'll like the taste immediately! And they will get the food elements of wheat, plus the nourishment of milk, in a hot drink that is economical and so easy to make!

2g

The Evening Examiner

PHONES—Editorial 1661. Business Office, 1600. Private Branch Exchange to all Departments.

The Examiner is a member of the Audit Bureau of Circulation.

The Daily Examiner, published every lawful evening, by The Peterborough Examiner, Limited. Office, 419 George street. $6.00 per year, delivered in city; out-of-town subscribers, by mail, $4.50 a year.

The Weekly Examiner, published every Thursday. Subscription price $1.50 a year.

U. S. REPRESENTATIVES

Special U. S. Representatives—W. H. Stockwell, 629 People's Gas Building, Chicago, Ill.

New York—Chas. P. Miller, 225 Fifth Avenue.

Advertising Rates on application.

H. M. GLOVER, Managing Director.

MONDAY, NOVEMBER 17, 1924.

FINDING THE REASON.

The theory is advanced that those orators of the U. F. O. cause who used to picture the politicians of the old parties as grafters and worse are responsible for the plight of Peter Smith, inasmuch as he might have been led to believe that it was the usual thing for those in power to think more of their own financial rewards than of the good of the Province.

Those who think well of that argument can agree with it.

There, however, are many people who wonder if a better reason is not to be found in the thought that the former Provincial Treasurer merely inherited a going concern and made use of it.

There is a mystery concerning the secret commission fund of the Home Bank that has not been cleared up by the conviction of Peter Smith for the single reason that a large sum of money disappeared out of that fund before the advent of Smith into office.

The evidence is that some $39,000 was apparently paid to influence Provincial business.

The money never reached the Ontario treasury, and Hon. T. W. McGarry, Provincial Treasurer in the Hearst regime, has sworn on oath that he did not receive it.

Who got that $39,000?

If the answer to that question were known it might be possible to more clearly understand the quick downfall of Peter Smith, who says he never should have left his farm.

BASEBALL IN EUROPE.

It is not surprising that the European tour of the New York and Chicago professional baseball clubs has been abandoned, the lack of interest shown in the games in Great Britain and France giving no reason for hoping that other European countries would be enraptured with the pastime.

The failure of the trip can no more be considered as an indictment of the lack of taste of the people across the Atlantic than it can be regarded as a black-eye for the game of baseball.

Canadians know that baseball is a good game, but a taste for it can only be acquired as is a fondness for olives.

It is difficult for Britishers at home to understand some features of the game; the noise made by the players for one thing, the uncomplimentary things they say about each other and the bickering with umpires, something unheard of in cricket, with which, of course, everybody in the old land compares baseball.

Over here Britishers gradually learn to appreciate the good points of the game, and it is undoubtedly the fact that some of the most enthusiastic fans we have in Peterborough are not very long out from the British Isles.

The point is that United States promoters cannot hope to sell baseball in Europe simply by sending a couple of teams on tour.

People won't go to see them play, and would get very little idea of the sport or its possibilities by watching a game or two, if they were attracted by curiosity.

THE COST OF GOVERNMENT.

Before going ahead with his plan to increase by 50 per cent. the salaries of the Ontario Cabinet Ministers, there are many people who believe that Hon. Mr. Ferguson should not overlook the fact that the public is certain that it is already paying a very heavy bill for its governments and legislators.

It is an astounding fact that in Canada, with a population of under nine million people, we pay 100 per cent. more for our politicians that it costs Great Britain with five times the population.

The figures are interesting.

For our Federal administration we pay every year for 18 Cabinet Ministers, one at $15,000 and the rest at $10,000, plus sessional indemnities of $4,000 each, a total of $229,000.

Our 234 members of Parliament cost us $940,000 each year, and the Senators, for whose heads so many people are anxious, take $384,000 a year out of the treasury.

The Solicitor-General receives $9,000.

Then there are nine Lieutenant-Governors whose salaries run from $7,000 to $9,000, reaching a yearly total of $81,000.

The Provincial Legislatures must be paid with totals as follows: Ontario, $218,000; Quebec, $286,000; Nova Scotia, $121,000; New Brunswick, $60,000; Manitoba, $127,000; British Columbia, $135,000; Prince Edward Island, $23,000; Alberta, $60,000, and Saskatchewan, $142,000.

Altogether the bill each year amounts to $2,922,900, while Great Britain, with a population of 40,000,000 million at home, a powerful army and navy, gets along with a Cabinet and Parliament that costs in indemnities but $1,230,000 a year.

It does not seem a very auspicious time for adding to the cost of government by boosting Cabinet Ministers' salaries by 50 per cent.

ALWAYS OUT OF WORK.

Several million Americans are continuously out of employment. Such is the report of the Russell Sage Foundation. (It doesn't include the economic parasites who live the life of ease without contributing anything to production or progress.)

The estimate of "several millions" as the total of people out of work is an average for good and bad years combined.

During hard times, as many as six millions are jobless.

Even in booms, as many as a million are out of work for weeks and sometimes for months at a time. A considerable part of this unemployment during prosperity is due to "floaters" who drift from one town to another or work a while and then loaf until their money runs short.

Striking an average, at least a tenth of the workers of the United States are out of work, year in and year out. The proportion of Canadians is probably about the same. One man may be jobless only a month in a year. Twelve like him are equivalent to one man idle the year-round.

In this situation is a tremendous economic waste, from the national viewpoint. For men consume whether they are producing or not. When a man isn't doing a tap of work, he must eat, wear clothes and have heat and shelter. And these, naturally, have to be produced by someone.

It stands to reason that the prosperity or standard of living of the people of this Continent could be raised a tenth if ways could be devised to keep the chronically-idle-tenth busy all the time.

The most sensible suggestion ever made has not been adopted, though it is so old that it's beginning to get grey whiskers. This suggestion is that the Federal Government, Provinces and municipalities should embark on big engineering projects when times are dull. Thus hundreds of thousands or millions of men could be utilized at such needed construction work as the building of roads, bridges, public buildings and parks.

Such a system would have to be elastic. Government construction work would expand when a lot of men were jobless, and shrink to next to nothing when labor was at a premium in private industry.

Eventually such a system will come into use—probably not overnight by legislative reform, but by evolution.

It would stop the economic or national loss. And it would solve the jobless man's personal problem—enabling him to produce continuously, a better way than taking care of him by charity, unemployment insurance or by eating up his meagre and hard-earned savings.

THE COLONIAL OFFICE AND THE DOMINIONS.

The London Times has taken up vigorously a complaint that is often heard from representatives of the Overseas Dominions who do business with the British Government, to the effect that "the Colonial Office is no longer appropriate as a channel" for the transaction of this business." It proposes, in a sentence, "the elimination of the Colonial Office itself as a focus for a self-governing Empire." That is, the Colonial Office may remain and government of "Colonies"; but a new organ must be established to deal with the Overseas Dominions.

There is precedent for this—and precedent is ever dear to the British heart. Great Britain does not attempt to deal with the intricate problems and weighty responsibilities of her great Indian Dependency through the Colonial Office. She long ago set up an India Office and left shamefully neglected the very important tasks of looking after Jamaica, the Gold Coast, the Malay States and the long list of scattered British responsibilities.

There was a time when the self-governing Dominions were true Colonies, and then they came properly under the Colonial Office. But they have long since outgrown this stage in their development. They are now sister-nations. The problems that arise respecting them are by no means as elusive and menacing as those which came out of "the mysterious East," but they are vitally important and—if crudely handled—may lead by degrees to dangerous complications. It is not fair to lay upon the shoulders of the Colonial Office—which is necessarily attuned to the more primitive problems of proper Colonies, usually largely "native" in population,—the burden of broad statesmanship required for handling effectively the questions that develop between nations, even if they be members of the same great family.

This is, of course, no belittlement of the abilities of our Colonial Secretaries, past and present. In fact, we have at the moment an exceptionally well-informed and certainly sympathetic incumbent in this importan office. But the labors involved are not only far too great for one office, but they are of a quite different character. Qualities which would admirably adapt a permanent official to deal with dwellers in a Crown Colony, or even a more developed "native" State, would be precisely the qualities that would irritate and antagonize the spokesmen for a great self-governing white community.

The self-governing Dominions are quite an important enough factor in the Empire to be given a Government department of their own. It should be officered by men who understand us and who realize that they are handling communities very like detached sections of the Motherland. A direct personal acquaintance with each one of the Dominions would do no harm.

But it seems to us that every tendency to look to "diplomacy", "ambassadorships", and the Foreign Office for models toward which the new development should move, is a vital mistake. The Overseas Dominions are most emphatically not foreign nations. Their contact with the central Imperial Government should not be "diplomacy," but cordial co-operation. We should not be trying to get the better of each other, but to work together for the common good. While our High Commissioners might well rank with foreign Ambassadors, they should not be regarded as even approaching their character or purpose. They are membes of the household. They, with the British representatives for a common front as against foreign Ambassadors.—Montreal Star.

EDITORIAL NOTES AND COMMENT.

There was nothing that resembled Indian summer in that breeze that whistled past one's ears last evening.

Cross-word puzzlers may be able to guess a word of four letters, defined as a fuel, that costs $16 a ton, that was much in the mind of householders this morning.

With the radio and the cross-word puzzle, it may be truly said "There's no place like home."

It's old but still good advice—"The early Christmas shopper is always a winner."

The Ontario cities that hold their municipal elections early in December are getting the flurry over now, leaving the holiday season free for the customary festivities.

Advertising Pays

If you have Lost Anything, Found Anything, or Want Anything, try an Advertisement in the Examiner

CANADA SEEKING SPANISH TRADE

Tariff War Has Wiped Out Business Between the Two Countries.

DRY LAW RESULT

LONDON, Nov. 17.— (Canadian Press Cable.)—A Reuter's despatch from Barcelona announcing the visit to that city shortly of a representative of the Canadian government to discuss the question of a treaty of commerce between Canada and Spain, says that at present there is a tariff war between the two countries and that Spain levies completely prohibitive "first column" rates on all goods produced in Canada. Consequently the trade between them has been wiped out.

Although there is a treaty of commerce between the United Kingdom and Spain to which most of the British dominions and protectorates have adhered, Canada, owing to the fact that she prohibits the importation of Spanish wines in connection with her temperance policy, preferred to act independently, apparently hoping that she would still be able to obtain the most favored nation treatment from Spain as do the United States of America, but such favorable treatment, perhaps, hardly can be expected as, despite the fact that a "dry" law exists in the United States, they possess a strong lever in cotton which is required by the Barcelona manufacturers of petrol and lubricating oil, where as Canada has very little of comparable value to offer Spain.

Consul Arrested.

The British government under pressure of the protectionists "canny" tactics while the delay in beginning negotations since the signing of the Anglo-Spanish treaty in Oct. 1922, is also thought to have been connected with an incident some months ago in Montreal when the Spanish Consul was accused of being concerned in contraband running.

There are some important Canadian interests in Spain such as a bank in Barcelona and a large hydro-electric concern which undoubtedly would be placed in far better position if the two countries came to terms on trade matters. Several firms which used to do a good trade with Canada have been ruined and it will be a long time before normal relations are resumed, a fact which appears all the more unfortunate when it is remembered that Spain used to import from Canada much more than she exported.

RADIO PROGRAMMES

MONDAY, NOV. 17

WEAF, NEW YORK—492
7.30 p.m.—Vic's Dance Orchestra.
8.10-9.00 p.m. — Kathleen Stewart, piano; Marion Callam, soprano.
9.00-10.00 p.m.—Gypsy String Ensemble.

WNYC, NEW YORK—526
8.20 p.m.—"The Common Cold." Dr. Thomas Darlington.
8.30 p.m.—Rialto Theatre music.
9.30 p.m.—Della Riordan, baritone.

WJZ, NEW YORK—455
8.30 p.m.—Male chorus.
10.00 p.m.—Marguerite Maniere, soprano.

WHN, NEWYORK—360
7.30-8.30 p.m.—Carlton Terrace Orchestra.
8.05-8.35 p.m.—Littmann's Orchestra
8.55-9.37 p.m.—Union Theological Seminary dinner; direct from the Astor Hotel; address by Rev. Professor Harry Emerson Fosdick.

WBBR, NEW YORK—273
8.00 p.m. — String Quartet; violin duets; Bible lecture.

WAHG, RICHMOND HILL—316
8.00-8.15p.m.—Madelyn Simon, piano
8.30-8.45 p.m.—Paul Rusinsky, violin.
8.45-9.00 p.m.— Beatrice Dunn, soprano.
9.20-9.35 p.m.—Myron Summerfield, saxophone.

WOR, NEWARK—405
8.30 p.m.—Branford Theatre music.
9.30 p.m.—Dancing lesson; Carolinians Orchestra.

WDAR, PHILADELPHIA— 395
7.30 p.m.—Dream Daddy.
8.00 p.m.—Arcadia Orchestra.
8.30 p.m.—Studio recital.

WOO, PHILADELPHIA—509
8.30 p.m.—Vocal and instrumental concert.
9.25 p.m.—Rapee Orchestra.

WB, SPRINGFIELD, MASS—337
8.00 p.m.—Music.
8.30 p.m.—Talk; quartet; trio; vocal solos.
9.30 p.m.—Philharmonic Trio; T. P. Gorum, baritone; James Smith, violin.

WHAZ, TROY—380
9.00 p.m.—Emily Blaine, soprano; R. Reece, tenor; Irving Moore, violin; string quartet; talk by Major C. A. MacArthur.

WGY, SCHENECTADY—380
7.45 p.m.—Vocal and instrumental solos; talks.

WJAR, PROVIDENCE—360
8.00 p.m.—St. Martin Choir.

WEEI, BOSTON—363
7.30 p.m.—Musicale.
8.45 p.m.—Fenway Theatre program

WCAP, WASHINGTON—469
8.15-10.00 p.m.—Washington College of Music program.

WHAM, ROCHESTER—278
7.00-7.30 p.m.—Eastman Orchestra.

KDKA, PITTSBURGH—326
8.30 p.m.—Orchestra; Barbara Wellman, contralto; Fred Lotz, piano.

WWJ, DETROIT—516
8.30 p.m.—Lucile Lincoln, soprano; Scottie Provan, entertainer; Seeger String Quartet; F. Wilson, baritone.

WLW, CINCINNATI—423
9.00 p.m.—Orchestra.

WSAI, CINCINNATI—399
9.00 p.m.—Orchestra.
10.00 p.m.—Blue Grass Entertainers

WGAZ, SOUTH BEND—275
8.00-10.00 p.m. — Collegians Orchestra; songs.

CATTLE, GRAIN AND PRODUCE

Peterboro—Toronto—Montreal Winnipeg

RETAIL.

Fruit.

Bananas, 40-50c doz.; oranges, 30c-$1 doz.; grapefruit, 2 to 5 for 25c; lemons, 30-40c doz.; apples, Wealthies 40c peck, St. Lawrence 60c, Baxters 25c, Tolman Sweets 60c, Snows 40c-$1 peck; McIntosh Reds 50c, Greenings 40-70c, Spies 70c peck, $9.00 bbl.; cooking apples, 35-40c peck; honeydew melons, 50-60c each; grapes, 50-70c basket; Malaga grapes, 20-25c lb.; crabapples, 40c basket; figs, 10-40c lb.; dates, 12-15c lb.; pears, Keefers, 75-90c bas.; picking pears, 20c peck, pomegranates, 15c, 2 for 25c; cranberries, 20c lb.; cocoanuts, 10-15-20c each.

Vegetables.

Potatoes, 15-17c peck; beets, 40c peck; carrots, 18-40c pk.; green onions, 5c bunch; Spanish onions, 3 lbs. 25c; pickling onions, 25c qt.; cooking onions, 20 cents peck; white onions, 4 lbs. 25c; cabbage, 5-15c head; leaf lettuce, 5c bunch; head lettuce and Iceberg, 20-25c; celery, 15-25c bunch; parsley, 5c; tomatoes, 45-50c basket; peppers, 40c doz.; vegetable marrow, 15c each; squash, 15-20c each; cauliflower, 15-25c; pumpkins, 20-25c; sweet potatoes, 3 lbs. 25c; mushrooms, 75c lb.; parsnips, 50c peck; turnips, 15-25c peck; brussels sprouts 25c quart.

Nuts.

Mixed, 25c lb.; peanuts in shell, 19-35c lb.; shelled walnuts, 49c lb.; broken walnuts, 43-45c lb.; shelled almonds, 50c lb.; large Valencia, 80c lb.; shelled Jordan almonds, $1.30 lb.; Brazil nuts ,25c lb.; chestnuts, Canadian, 60c, Italian, 40c lb.

Dairy Products.

Butter—Creamery, 37-40c per lb.; dairy 36-40c; baking 25c; lard 20-25c lb.; shortening, 18-22c lb.

Cheese—New, 25c lb.; old, 40c lb.

Eggs—Fresh extras, 65c dozen; fresh firsts, 50c doz.; storage firsts, 47c dozen.

Honey.

Sections—Clover, 25-30c; amber, 20-25c.

5-lb. pail honey—Clover 79c-85c; amber, 67-69c; buckwheat, 12c lb.

Fish.

Salmon trout, 25c lb.; white fish, 22-25c; kippers, 25c; kipperines, 30c lb.; haddies, 25c; fillets, 25c; oysters, 75-80c pt.; oyster in shell, 40c doz.; shrimps, 40c pint; codfish, 25c lb.

Meats.

Beef, 10-30c lb.; veal, 10-30c lb.; lamb, 15-35c lb.; mutton, 10-25c lb.; pork, 15-30c lb.; bacon, 28-45c lb.; sausage, 18-20c lb.; chicken, 20-35c lb.

Flour.

Flour, half barrel, $4.75; pastry flour, 24-lb. bag, $1.00-$1.15.

WHOLESALE.

Grain.

Fall wheat, $1.30-$1.35 bus.; oats, 45c; rye, 95c; barley, 75-80c; peas, $$1.50; alsike, $1.50-$8.00; buckwheat, 70-80c; sweet clover, No. 1, $4.75; alfalfa, $8.00 bushel.

Hay, Bran, Etc.

Hay, baled, $17; baled straw, $10; bran, $32 ton; shorts, $34 ton.

Hogs.

Live hogs, thick smooth, $9.25 per cwt.; select graded, $10.15; dressed, head on, $15.00; head off, $16.00.

Hides and Wool.

Hides — Cow, 5c lb.; horse, $2.50-$3.00 each; calf skins, 15c lb.; lamb skins, $1.00-$1.75 each; shearlings, 25-35c each.

Wool, 25-28c lb.

MONTREAL GRAIN

MONTREAL, Nov. 16.—The feature of the local grain trade on Saturday was the marked improvement in the demand from spot buyers for oats and a fair amount of business was done in Canadian western grades of which No. 3 grade sold at 6 1-2 cents per bushel over the Winnipeg November option, c.i.f., Montreal.

Ontario oats were stronger and prices were marked up 2 cents per bushel. No. 2 white sold at 62 cents No. 3 grade at 60 cents. and No. 4 at 58 cents per bushel, and Ontario malting barley was 1 cent per bushel higher at $1.09 for No. 3 extra, and at $1.08 for No 3 grade, ex-track. The outstanding development in the flour situation was the stronger feeling that developed for winter wheat grades and prices advanced 10 cents per barrel, and broken lots 20 cents per barrel. This was attributed to the strength in raw material and the smaller offerings from millers.

CHICAGO GRAIN

CHICAGO, Nov. 15.—Largely as a result of expected heavy frost in Argentina the wheat market to-day scored a material advance in price. Closing quotations here on wheat were strong at 2 1-8 to 2 3-4 cents net gain, with December 1.54 1-8 and May 1.61 1-8 to 1.61 3-8. Corn finished at 3-8 to 1 cent higher, oats half to 3-4 cents up provisions vary ing from 15 cents decline to a rise of 12 cents.

QUEBEC BUTTER

MONTREAL, Nov. 16.—At the Quebec Agricultural co-operative society auction sale held here last week the offerings were 500 packages, as against 1,200 packages for the previous week, and 285 packages for the same week last year. The prices realized were 1 1-8 cents per lb., below the previous sale, No. 1 pasteurized creamery selling at 33 3-8 cents per lb., and No. 1 creamery at 32 7-8 cents per lb., which were 4 1-4 cents per lb., lower than the same day a year ago. At the country boards last week prices declined 2 3-8 cents to 2 1-2 cents per lb., with purchases at 31 1-8 cents per lb. f.o.b.

STERLING RATES

MONTREAL, Nov. 16.— Sterling exchange rates were quoted here Saturday as follows: Sterling demand $4.62 3-4; sterling cables $4.63 1-8.

GET ACQUAINTED WITH K.D.K.A.

(PITTSBURGH, Pa.—326 METERS)

By WILLIAM J. FAGAN.

One of the radio stations most pleasing to contemplate mentally is KDKA, located at East Pittsburgh, Pa., and maintained by the Westinghouse Electric.

KDKA enjoys an enviable reputation. It is known from coast to coast and is regularly heard in South America, for which continent KDKA has on several occasions broadcasted special Latin-American programs.

There is a dignity about KDKA which should strike with awe some of the base pretenders to the name "broadcasting station" with which America is unfortunately too cluttered up for peace of mind. The station is one of the most progressive in the business. And it speaks the language of the science of radio terms both eloquent and homely. Possibly no radio engineers have contributed quite so much to the art as have those of KDKA. And they haven't finished yet, by any means.

The programs of KDKA are exceptionally high class. Popular music has found a place with the classics, but there is nothing "jazzy" about KDKA. Good, honest music takes preference over jazz or modern music over the heads of 90 per cent. of radio listeners. The station has been both judicious and fortunate in the choice of its artists and the KDKA Little Symphony Orchestra has been "on the air" for more than a year with four or five concert periods a week. Then, too, the Westinghouse Band, Scalzo's Orchestra and various organists have contributed to the classical side of the programs with music during dinner and at the hours set apart nightly for concert periods.

Late programs are given several times a week, beginning at 11 p.m., mainly for the benefit of distant listeners. These late programs are, of course, popular in character.

KDKA is not a commercial station. It is in existence to entertain its listeners and to advance radio science as much as it can. That it has succeeded in doing both thus far cannot be denied.

TENANTS MUST PAY

Basis of Prospective Settlement of Clydebank Rent Trouble.

LONDON, Nov. 17. — (Canadian Press). — Settlement of the trouble between landlords and their tenants in the Clydebank district of Glasgow, in which thousands of householders for months have refused to pay rent to the owners, appears to be in sight. The tenants have been given two weeks' grace to pay up their arrears, and if they show an honest endeavor to meet their obligations the landlords will be agreeable to a revival of the tribunal for considering cases of householders who are earning small wages and those who are at present out of work.

It is estimated that the amount in arrears to the landlords has reached well over £300,000.

FESTOONS USED

Festoons of dark fur are used very effectively on light colored gowns of silk and wool.

FLOUR FOR HAMBURG

First Fall Cargo Shipment for Europe From Lakes.

FORT WILLIAM, Nov. 17.—(Canadian Press).—Twelve boats carrying an average of more than 200,000 bushels of grain cleared Saturday from the ports of Fort William and Port Arthur with 2,415,000 bushels of grain, the Royalton taking 450,000 of wheat and oats and the Morrell taking 393,000 of wheat. All five grains were represented in these cargoes. The Lisken, a Norwegian vessel, cleared for Montreal with a full cargo of flour which she will carry direct to Hamburg, the cargo being 2,000 tons. This is the first shipment of a full cargo of flour direct from the head of the lakes to Europe.

INTRICATE DESIGN.

Intricate tailored designs are prominent in all styles whether the silhouette is straight or flaring.

ONTARIO LICENSE BOARD'S MEETING

Attorney General Nickle and License Board Officials Discuss Enforcement of the O.T.A.

TORONTO, Nov. 15.—(Canadian Press.)— Attorney General Nickle and officials of the Ontario License Board and Provincial Police had a long conference at the Parliament Buildings yesterday regarding enforcement of the Ontario Temperance Act.

While no announcement was forthcoming from Mr. Nickle or General Williams as to campaign strategy that was under discussion, it was admitted by Attorney General that the O.T.A. was the major item. The conference is to continue to-day in the offices of the Provincial Police and new instructions in the matter of O.T.A. enforcement are expected to follow shortly. The Attorney-General stated definitely that the Provincial Police force would be strengthened immediately.

NUN RESUMING

(Continued from page one.)

father again and made him happier than he had been for many years.

But there was to be another parting. Mother Hildegarde was ordered to Rome. She was there when news came that her father had been struck by an automobile while walking on Riverside Drive in July, 1923, and might not live. She applied at once for permission to leave the convent, put aside her habit and live with her father. The permission was granted by the Pope on condition that she would return when ready or when called.

Judge Goff was in a plaster cast when Mother Hildegarde returned. She at once took up her residence with him. From the harp she removed the cover. Her fingers touched its strings. The music of Ireland floated up to the sick man's room. To him "Innisvale" had returned.

"I found," Mother Hildegarde said "that he had been very lonely. My mother had died. My brother, with a family of his own, lived a long way off. The servants had neglected him. And he had been dreadfully hurt by an automobile that had dragged him many feet while he was walking on Riverside Drive.

"My return seemed to cheer him. There were no curtains in the house. I made them and put them up. He watched me and helped me and seemed to be glad we were together again."

Judge Goff died on Sunday, November 9.

A THOUGHT.

A merry heart maketh a cheerful countenance.—Prov. 15:13.

Nature designed us to be of good cheer.—Douglas Jerroid.

News from Washington: Think coal prices will go up. We made a mistake; that isn't news.

Bruises

Stops pain—prevents blackening

Keep fresh blood moving swiftly through a bruise. Apply Sloan's gently—without rubbing. It relieves the pain at once, clears out the congestion that makes bruises turn black and blue. All druggists—35cents.

Sloan's Liniment *—kills pain!*

BLIND MAN BUILDS HIS OWN BUNGALOW

His Beautiful House Was Constructed Almost Entirely By Himself.

DENVER, Col., November 15. — A dream, born when he was blinded in a mine explosion 15 years ago, has just been realized by A. R. Brandt of this city.

In an attractive residential section stands a beautiful new double bungalow, constructed almost entirely by Brandt, after years of toil, unaided by the state pension for the blind, to which he was entitled.

Now for retirement from the irksome duties in a broom factory where he worked and saved, finally acquiring the money to purchase materials for his home!

From excavating his basement to shingling the roof, Brandt toiled alone, excepting for an errant boy, and occasionally some tradesmen to accomplish those fine details of work which only an expert can perform.

With the bungalow nearing completion, many thought the blind genius had picked a partner to share his home in the later years of life.

"Not me!" was his startling answer. "I know when I am well off."

Rather sadly, though, it seemed, he added, "I would only be a burden to a wife. No, I shall never marry."

STONE BOAT ASHORE

SARNIA, Nov. 17.— (Canadian Press).—The steamer W. F. White, American-owned, ran ashore at Pointe Edward near the entrance of the St. Clair river early Saturday morning. The steamer had eight thousand tons of stone aboard and was released with much difficulty by the tug Oregon after some hours.

NEW MATERIAL.

A new material for dresses is a gabardine weave with a decidedly crepey effect.

"You don't need his Telephone Number *for Station-to-Station calls"*

"If I could remember his number I would make my call Station-to-Station and save money."

This subcriber had the wrong idea. He didn't need to know the number of the distant telephone.

All he needed to say to the Long Distance operator was: "I will speak to anyone at ——" (then give her the name of the person who has the telephone—and the address too, if he knew it).

Perhaps this information will enable YOU to use the lower Station-to-Station rate more frequently. The evening and night rates on this type of call are still lower.

See the page "Long Distance Telephone Service" in the front of your directory.

J. M. McHardy
Manager

Every Bell Telephone is a Long Distance Station

MISS SQUIRE TELLS OF TRIP TO THE BRITISH FAIR AT WEMBLEY

The Beauty of the Buildings Alone Draws Large Crowds, Says Miss Squire.

CANADA'S EXHIBITS.

Fiji Building Was the Smallest Pavilion in the Exhibition.

The following paper on her visit to Wembley was given by Miss Squire at the Teachers' Convention here a week ago:

We took the train from Marylebone station. This took us right into the Exhibition grounds and landed us behind the Indian Pavilion.

The first building was the Burmese Building. There is usually nothing much more attractive at Wembley than the buildings that have been contributed by Burma. The little gilded bells on the three towers that ring at the will of the wind serve to call every visitor to the corner of the grounds whence the music comes, and even if there were no music the beauty of the biuldings is sufficient to draw first the eyes and then the feet in this direction. At the entrance to the Burma Pavilion there are inscriptions in carved and lacquered teak to convey a welcome. The Bridge House was modelled in Burma in imitation of one of the entrances to one of the most famous Temples of Mandslay. The path from the Bridge House to the Pavilion is paved with bricks of Burmese pattern. The Pavilion, surrounded by a pleasant garden, is modelled on the lines of a Burmese Royal House, and surmounted by seven-roofed spires. The teak carving was something to wonder at. There is a beautiful shrine with a marble Buddha in the grounds and a rest house of the familiar kind. The whole of the shrine and its contents were made in Rangoon, and shipped over in cases and it is an exact facsimile. In the pavilion we found a bewildering display of beauty. Not only the Government but private individuals have united to present the art manufactures and natural produce of the country to the very best effect. There can be no question about the extraordinary popularity of the Burmese Pavilion, nor can there be any doubt but that this popularity has been thoroughly well deserved, because there is nothing in the world that is quite like the Burmese conception of the beautiful.

From Burma we travelled to the Gold Coast Building. This building is built on the style of one of the old castles erected along the coast 500 years ago by the Danish settlers. The massive wooden doors were carved by Africans, from African timber in Africa. The interior consists of seven panoramic courts radiating from a central court. These seven courts represent the Gold Coast, Ashanti, the Norther Territories, the cocoa industry, the mining industry and agriculture in general.

After Gold Coast we went to Canada. But I am not going to describe Canada to you here. Rather I am going to keep it for the last.

Leaving Canada we decided it was about time for lunch. The herculanean task of supplying refreshments to the millions of visitors to the exhibition was entrusted to Messrs. J. Lyons & Co., who, in the numerous restaurants under their control, had seating accomodation for 30,000 people at a single sitting. In one of their many places we lunched.

Now feeling much better we started on our journey once more, and visited the Fiji building, which is perhaps one of the smallest pavilions in the Exhibition. In the pavilion the Tappa on the walls is well worth special mention. Tappa is cloth made from the bark of the Paper Mulberry by native women. Both the making of the cloth and the stenciling of the patterns is all done by hand.

From Fiji we went to Newfoundland where we found much to stimulate our interest and gave us a better knowledge and value of the oldest British Colony. The caribou is, of course, the typical big beast of the island, and outside the pavilion there is a fine model in bronze of a Newfoundland caribou, which, after serving its purpose at Wembley is to find a resting place in France, where it will serve as a war memorial to record the achievements and sacrifices of the Royal Newfoundland Regiment.

Leaving Newfoundland we entered the British Government Pavilion. In this building are the special apartments reserved for the use of Their Majesties, the King and Queen, during their frequent visits to Wembley. Perhaps one of the most impressive sights we had in this Pavilion was that which arrested us on our entrance. It was a contour map of the world, on the familiar Mercator projection, with the seas all round the land and lights across the many waterways. Model ships, mysteriously and invisibly propelled, pursue their path from port to port, we had a sudden sense of the endless traffic of the ocean, of the seas across which day by day, throughout the years, the great ships come and go. Heedless of all impediment, secure under the protection of the White Ensign, they carry the commerce of the world, serving as a medium for the exchange of commodities between the manufacturing centres of over-crowded countries and vast agricultural area of the younger lands. It was impossible for us to spend even a few moments watching the vessels in pursuit of their lawful occasions, and the ever changing lights which indicated the growth of this mighty empire without feeling a sobering sense, not only of civilization's vast achievement, but of its still vaster requirements.

Here also we saw in miniature form some of the battlefields. Hill 60 is shown. This is all in a huge glass case. Along the sides of the case are push buttons with writing underneath. You push one of the buttons and a light comes on in one place or perhaps a row of lights. The writing tells you what the lights are for. For instance one button you press, and a row of lights come on showing you the Allied lines, or another shows the German lines, or perhaps a tank. In this pavilion everything is displayed in the quiet unobtrusive and impersonal fashion that one asociates with Whitehall, but sufficient imagination and sensational effects are employed to make the pavilion one of the most popular in the Exhiibtion.

We then entered the Indian Pavilion. The architecture, which breathers of the East, is simply marvellous. It is of the 17th century Mogul type, and the planning of the space has been carried out very harmoniously. There is a large courtyard with a fountain in the centre. Then the twenty-seven provinces represented can be entered from this. Some of the states have as much as 12,000 feet of floor space, others claim no less than 5,000. Every exhibit, whether of a province or state, expresses its own individuality, shows its own wares, and has placed its Arts and Crafts in the charge of experts, who are not only salesmen, but enthusiasts, blessed with understanding. There was sufficient there to have made an exhibition, and to have drawn all Englishmen who have known or desired to know something of the glamour of the Orient.

We then visited the Palace of Arts. This was the only building for which we were charged admittance. The plan of the Palace is simple but effective. Of the eight main sections, the first is devoted to the earlier painting from Hogarth on. Then come modern painting, sculpture, applied art, ecclesiastical art, period rooms, theatre art, and in a special gallery the Queen's Doll House. Beyond question the most popular exhibit in the B.E.E. is the Queen's Doll House. It is to be permanently established in Windsor Castle after the exhibition. The idea of the Doll's House originated with Her Highness Princess Marie Louise, and the architect to the miniature Palace is Sir Edwin Lutzens, who has been assisted in the work of the buildinb and equipment of this perfect little mansion by nearly 2,000 sculptors, artists, decorators, and craftsmen of every kind.

The idea of a Doll's House has been preserved throughout. The whole four square front of the building is lifted on electric pulleys to reveal an interior that baffles description by reason of its many beauties of design, decoration and furniture and the extraordinary attention to detail associated therewith. From the top of the parapet to the ground the height of the house is 5 feet, the length is 8 feet 6 inches and the breadth 5 feet. The weight is no less than 4½ tons.

The entrance hall is in marble, the reception rooms are reached from a stately marble staircase overlooked by a superb and arresting piece of wall-painting by Mr. Wm. Nicholson, the subject being "The Expulsion from Eden." On the sides of the hall are the dining-room and King's library, the latter being furnished with a wonderful collection of books in manuscript, contributed by leading authors. Above the library are the saloon, and the bedrooms of the King and Queen, with bathrooms, ante-chambers and the rest. On the next floor are day and night nurseries, with walls painted by Dulac in his happiest mood; here too are the Queen's sitting-room and a linen room, and every manner of up-to-date device imaginable. On the ground floor is the kitchen, with a complete installment of everything that cook desires, and below the kitchen cellars stocked with a hundred dozen of the finest wines. On one side a garage with a fleet of modern motor cars and on the other side a garden planted with flowers that came to full display on the Queen's birthday. Both garden and garage can be opened out at will.

So complete is this superb little house, which is on the scale of 1 inch to the foot, that no single item of equipment is lacking. You find golf clubs, fountain pens, shotguns, chessmen, pens, ink, stationery, tooth brushes, sponges, soap, bath salts, scent, tobacco, and matches, hot water bottles and playing cards. It is impossible to think of anything that a modern and finely appointed house might be expected to contain without discovering the very best of its kind had been reproduced.

On the mechanical side, marvels have been accomplished. Water runs through the taps and electricity moves the lift and motor cars.

The building and equipment of this marvellous house occupied 2½ years.

We then had a walk through the Amusement Park. This park, which extends over nearly fifty acres of ground, is the largest and most comprehensive pleasure park known to history. Owing to lack of time we were only able to take in two of the amusements. One was a ride on the never stop railway, and the other King Tut's Tomb.

The never-stop railway has a fleet of 88 cars which can carry 20,000 passengers an hour. Its speed varies from little more than zero at the stations to 24 miles an hour in open. Starting at Wembley Park Station, we travelled by way of the Palace of Engineering, the main section of the Pleasure Park, the coal mine, Indian Pavilion, Grand Band Stand and British Government Pavilion and turned near the stadium. The round trip covered about 1½ miles.

After having this trip we took a visit to King Tut's tomb. Natives were in charge and one guided us through the tomb, explaining the different things. The tomb contained replicas of the famous golden bed, the magnificent thrones, the alabaster vases, and the many other interesting discoveries which were made in the Luxor tomb. Great care had been taken to reproduce the spirit of the actual tomb, and the lighting effects combined with the stillness and beauty of the interior, made us realize what this great discovery has meant.

This completed our day's visit to Wembley, but I told you near the first that I was going to tell you about Canada last; as I think it wise to keep the best till the last. I believe that almost every one who has visited Wembley will agree with me that Canada has the best exhibit.

Canada has wrought marvellously at Wembley; no country has approached the exhibition with a greater determination to express a message with the maximum of emphasis and coherence. Her exhibit occupies nearly six acres.

Her story is told in mural decorations, in panoramic pictures, in an extensive series of wonderful photographs arranged along the walls, and in a picture of the great wheat belt of the western prairies, with which model railways are cleverly associated. Naturally agriculture was the outstanding feature. In the main court of the pavilion was a wonderful scheme of decoration carried out in grains and grasses, which proclaimed the keynote of Canada's endeavor.

Two separate pavilions house the C.P.R. and C. N. Railway companies, and tell the story of their marvellous conquest of prairies and mountain, their movement in aid of the pioneer, the generous offers they make to settlers. In these pavilions are shown the facilities for travel and sport in Canada, as well as the natural attractions and the resources of the Premier Dominion.

Two cinema theatres show films of every feature of Canadian life, and huge electrically lit maps of Canada give some idea of the world-wide activity of these companies.

There is in the Canadian Pavilion a court devoted entirely to the display of the Dominion's mineral possessions, among which stood unique the Keely silver nugget, weighing 2½ tons, and worth approximately twenty thousand dollars. This is enclosed in a glass case and was very attractive.

A great section devoted to manufacturers reminded me of the Dominion's aspirations to become one of the world's great industrial nations, and her products showed a variety and finish comparable to any to be found in the home country. There was machinery of all kinds, motor cars, iron and steel products, pulp and paper, wool, rubber products, and silk, to mention but a few. In furniture and office equipment, Canada excelled. There were four rooms furnished entirely with Canadian-made articles, which gave an excellent example of quality and taste. Tinned fish, meat and other foods, of course, occupied a prominent place.

The forestry section was both important and impressive. The lumbering industry and the great news print business were set out with all necessary detail. Our fisheries were displayed very attractively, as was also the fruit. All sections of the dairy industry were shown in a manner both instructive and taking to the eye. A life-size model of the Prince of Wales, and his horse, with a typical Canadian homestead as a background, made entirely in butter, was very attractive.

There was a relief map of the whole country showing the development of water-power in the Dominion, and the power that awaits development.

Perhaps the prevailing note of the Canadian Pavilion was one of complete optimism. Something of the spirit of even temper, hopefulness and good fellowship that is in Canada has found its way to the Canadian Pavilion at Wembley. The fashion in which the true Canadian atmosphere was taken over to Wembley was indeed startling. Any one who knows our fair Dominion at all will recognize this as soon as he sets foot within the pavilion walls.

As I beheld the marvellous exhibit of Canada and thought seriously of my native land occupying in its vastness 27 per cent. of the total area of the British Commonwealth of nations, with less than 2 per cent. of its population, I was filled with admiration and thankfulness. It must have been visible to those around me, for as I stood with my father, mother and sister discussing Canada, and drawing, or trying to draw, comparison with other parts of the Empire, we were suddenly aware we were the centre of attraction as we were being asked to come over to the office and sign our names in the visitors' book. We were presented with mementoes and received the congratulations of the attendants, who said they knew we were Canadians as soon as we came into the building. We asked, how did you know we were Canadians. The answer was, you are all so glad and happy looking and are enjoying life just as is natural to Canadians, and which does not apply to the vast majority of the crowds. I surely felt like singing "O Canada" and "The Maple Leaf Forever," with thanks to God for the privilege of being a Canadian.

Don't Let That Cold Turn Into "Flu"

Rub on Good Old Musterole

That cold may turn into "Flu," Grippe or, even worse, Pneumonia, unless you take care of it at once.

Rub good old Musterole on the congested parts and see how quickly it brings relief.

Colds are merely congestion. Musterole, made from pure oil of mustard, camphor, menthol and other simple ingredients, is a counter-irritant which stimulates circulation and helps break up the cold.

As effective as the messy old mustard plaster, it does the work without the blister.

Just rub it on with your finger-tips. You will feel a warm tingle as it enters the pores, then a cooling sensation that brings welcome relief. 40c and 75c, at all druggists.

The Musterole Co. of Canada, Ltd., Montreal.

MUSTEROLE
WILL NOT BLISTER

Better than a mustard plaster

SMOKE'S PROTECTING CURTAIN

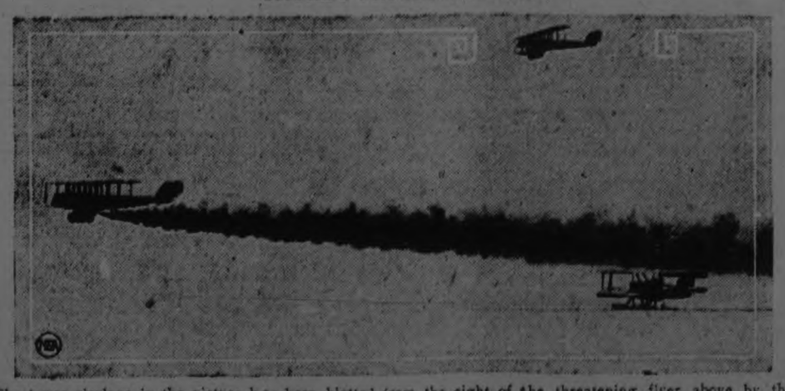

The lower airplane in the picture has been blotted from the sight of the threatening flyer above by the intervention of the smoke-trailing plane between. This demonstration of a smoke screen was given by the Marine Corps at Bay Shore Park, M.D.

GOVERNMENT WILL MEET ON DEC. 9TH

Speech From Throne Will Indicate Baldwin's Intentions With Regard to Different Sources.

LONDON, Nov. 15. — (Canadian Press). — It is anticipated that a speech from the Thone at the opening of Parliament on December 9th will indicate the Baldwin Government's intentions with regard to housing, trade revival, unemployment and foreign affairs, and an inquiry concerning the food prices and perhaps some suggestion of national insurance against ill-health and unemployment.

With regard to the housing problem, the Government, it is understood, will assure trade unions that its schemes for providing more housing accommodation for the people will embrace a period of at least fifteen years, which, it is anticipated, will mollify unions towards admission of diluted labor, or at any rate extension of apprenticeship system and promotion of semi-skilled laborers.

Regarding the proposed inquiry as to food prices, there are indications that this question will be looked into at a very early period by a Royal Commission and the question of prices will be explored with reference to the Imperial aspect thereof. An economic committee may be appointed to consider the marketing of Empire produce with the object of seeing primarily how food commodities of the Dominions can best be brought more prominently before the attention of the consumers in the Mother Country than is the case at present.

FLARING SIDE.

The flaring side and the narrow hipline in the combination fashion is partial to at this particular time.

PRE-HISTORIC ELEPHANT

Fragments of Once Living Creature Found in California.

LOS ANGELES, November 15. — The collection of fossilized bones at the Los Angeles museum, belonging to sundry animals that lived more than 30,000 years ago, was augmented recently by the lower jaw and a gigantic molar of a Columbian elephant, a type of prehistoric creature of which fragmentary remains have been discovered only once before in southern California.

The specimens were unearthed at a depth of 60 feet in a gravel pit. The face of the molar, which is nearly eight inches long, is covered with thick plates of enamel, while the jaw bone, which had been broken off, has a length of 18 inches. Both tooth and jaw were petrified. Their original owner lived in the Pleistocene period, in the opinion of Dr. W. A. Bryan, director of the museum.

COLLAPSIBLE AIRPLANE

This is the Cranwell, a collapsible airplane recently exhibited at Lympne, England. Its wings fold up so that it can be wheeled into a garage.

"THE BOY IN THE BUSH" THRILLER

D. H. Lawrence Departs From Psychoanalysis in Latest Book.

AUSTRALIAN TALE.

D. H. Lawrence, the distinguished Englishman who adopted Taos, N.M., has stepped out of his role as psycho-analyst to write a really distinguished novel in which the complex clinics play second fiddle.

It is "The Boy in the Bush" (Seltzer) in which Lawrence collaborates with M. L. Skinner and it is a far departure from the Lawrence of "The Lost Girl,' "The Sea and Sardinia" and "The Rainbow." It is the same Lawrence who wrote "Sons and Lovers," but become more assured and settled.

The book has all the elements of a good swashbuckling, fast-moving story: fights, feuds, loves, lusts, etc and yet because of the incessant swing from the objective story to a subjective one it escapes being the commonplace adventure tale or a mere piece of literary job work.

Briefly the situation is this: an English boy of "wild" tendencies is sent by his family to an Australian cattle station where he becomes part of a pioneer Australian family and shares the primitive wild life. Conquest of rough virgin country leads to steadier communal life and then the inevitable restrictions upon individual freedom. In this device is rounded the cycle of most race development.

This is not a book for the sentimental or unsophisticated reader. The passions become as primitive as the country and its background and there are elemental scenes and events given in all their blunt and primal dress.

In drawing the Ellis family and "the boy" Lawrence has done a distinguished piece of writing.

The habits of the "mollbuzzer" and the "bunko steerer' 'alike are intimately pictured in "Keys to Crookdom" (Appleton, by George C. Henderson, probably one of the most elaborate and complete volumes on crooks to be written. It differs from ordinary crookology in that here each type of criminal is shown in action and actual scenes from life are fitted into the chapters.

Henderson, for some years a reporter in Oakland, Cal., has had the aid of August Vollmer, famous "scientific chief of police' and his data has been contributed by a doezn police authorities. It is absolutely authoritative and besides its value to writers, policemen newspapermen and criminologistse presents to the layman a clear picture of the types of crook and the habits. There is in an appendix, a dictionary of crook slang which is most complete.

Quite a different volume of the "crime school" is the maiden volume of Richard E. Enright, New York's commissioner of police and noted crime expert. It is "Vultures of the Dark" (Brentano), and is an authentic mystery story dealing with the running down of a great crime organization preying upon fashionable New Yorkers. It is a real thriller.

Still another type of crime tale is contained in "D.C.I." (Doubleday, Page), written by Major C. E. Russell who was provost marshal at Bordeaux during the war and who tells real life thrillers from the chapters of the Department of Criminal Investigation.

"Why, oh why doesn't someone revive The Chatterbox?" demands one surveyor in running over the new childrens' books— this being children's book week. The nearest approach is a second edition of "Joy Street' (D. Appleton), a fine collection from such excellent writers as Walter de la Maire, A. A. Milne, G. K. Chesterton and Hugh Walpole. The illustrations are varied and many quite good. This should be a popular Christmas book.

DAUGHTER WINS

(Continued from page one.)

and that she feared she would try to kill herself. Hoping to get her daughter home before she did anything rash, the mother started for Lynbrook immediately. Madeline drove ahead in her coupe, while her mother and Mr. Herring followed in the sedan.

Lost Daughter In Jam.

The mother kept close behind her daughter's car until they reached Hempstead. It was then getting dark, and the daughter succeeded in taking advantage of a traffic jam to speed so far ahead of her mother that the latter entirely lost her track.

Stopping several times in Hempstead and Mineola to try to find some trace of her daughter, Mrs. Haverstroh was finally seized with a premonition of what, it later transpired, actually did occur. Accordingly, she gave up the plan of searching alnog the way and decided to get home as quickly as she could. When she arrived night had fallen. There was no trace of her daughter's car about. Mrs. Haverstroh ran upstairs and looked in the drawer of her husband's chiffonier, where he usually kept his revolver. It was not there.

Mr. Haverstroh about this time telephoned from New York. When he heard his wife's story, he called a taxicab and drove to Lynbrook. He reached home just as Police Captain Chadwick was entering the house. The policeman told Mr. Haverstroh that his daughter had shot herself with his pistol in her automobile at Pearl Place and Duncan avenue, two blocks from her home.

Miss Haverstroh left no note nor did she make any statement to her mother to explain her action. Her parents and the authorities were mystified as to what her motive could have been. The police said they would make an investigation to try to establish the motive.

The young woman's father said that she had always seemed to be happy. As far as he or her mother could tell, she appeared to have everything to live for. He showed photographs of his daughter in her automobile and at the beach, surrounded by friends, to show that she was usually cheerful and contented. She was not engaged, he said, although five years ago she had broken an engagement because her parents disapproved of her fiance. This affair, he said, had nothing to do with her suicide.

Miss Haverstroh had an appointment to go to the movies on Saturday night with Jack Hartman, son of the Police Chief of Freeport, and another appointment to go motoring with him Sunday. She went to the movies and to supper with Hartman last Wednesday night, but her parents said the young man was nothing but a friend, and had nothing to do with whatever might have been the girl's motive for self-destruction.

Miss Haverstroh was regarded in Lynbrook as unusually attractive and vivacious. She had a fair complexion with dark hair, which she recently had bobbed.

FIGHT CORN BORER.

CHATHAM, Nov. 17.—(Canadian Press).—The campaign of education by which it is hoped to successfully fight the corn borer commenced at a mass meeting here a week ago is progressing favorably, according to the reports. All townships in Kent are being organized for the fight, working committees being formed on most of the concession roads.

Does Not Dry On The Face

You notice this trait immediately—that

ERASMIC SHAVING STICK

stays smooth and creamy all through the shave. There's no puckering of the skin—no feeling of dryness—no smarting or chapping—after your smooth, easy shave with Erasmic Shaving Stick. Just try it.

Made by "Erasmic" Perfumers, London and Paris

Agents and Importers in Canada
Anglo-American Agencies, Limited
41-43 St. Francois Xavier Street
Montreal 41

The Affair at Flower Acres

by CAROLYN WELLS

©1924 by NEA Service Inc.

She found Pennington Wise with Mrs. Raynor and Finley, all in Nan's sitting room.

Very grave talk was in progress, and as Zizi entered Nan was saying:

"I must stand by my confession, Mr Wise. I must insist that I shot my husband. I hope a jury will not deal with me too severely, for I assure you I was tortured beyond the lot of most women. I never loved Mr. Raynor. I was tricked into marriage with him—I consented to it to save my father's honor and reputation, and, too, to save my brother from knowledge of our father's guilt—as I supposed. Then, when I learned that my father had never been guilty at all, but that my husband had lied to me—can you wonder at my hatred of him? Also, remember that he was a drug addict—and that when denied the morphine he craved, he became a veritable fiend. I felt I must try to save him from the inevitable fate of such indulgence, so I honestly tried. But it was all too much for me. I almost lost my mind—perhaps I did lose my mind——" The sad face looked suddenly brighter, as if in hope that a mental unbalance would help to exonerate her.

"No, Mrs. Raynor, you haven't lost your mind——" and Zizi came in and slipped into a seat next to Nan, and took her white hand in her own two little brown ones. "You're all right, mentally, morally and physically. Penny, here are the overshoes.'.

From her coat pocket Zizi produced the rubbers and handed them over to Wise.

The detective took them, and without a word, turned them over to look at the soles. A single nod of his head showed Zizi that he now knew all, that whatever was the story the rubbers told, it was final and complete.

But the effect on Nancy Raynor was as disastrous as it was unexpected. She turned perfectly white, she trembled like a leaf, and had Zizi not flung an assisting arm round her, she would have fallen from her chair.

"Those are my husband's—those are Mr. Raynor's overshoes!" she exclaimed.

"Are you sure?" asked Wise.

"Of course, I'm sure. He bought them about a week before he died. They are a new model—he had never worn them."

"This" and Wise held up the right one, "this is the overshoe that made the footprint on the floor of the sun room."

"Yes"—Nan almost choked—"I—I wore them—I put them on——"

"The mystery is a mystery no onger," Wise said slowly. "I know who wore this rubber and who sho. Douglas Raynor—but it was not Mrs Raynor."

"It wasn't Orry," Nan cried out. "I asked Dolly Fay if he was wearing rubbers that night and she said no. She was on the bridge with him——"

A great light broke upon Zizi. So Nan had been trying to shield her brother. How had she come to suspect him?"

But Wise was speaking.

"I will tell you—I must tell you all I know," he said. "But I have given my word to your brother, Mrs. Raynor, that when I learned the identity of the murderer, I would tell him first of all. You may as well be told now that Mr. Kent also confessed to the crime in order to save you, as Mr. Finley did. But since you didnt do it, these two gentlemen have no necessity for such heroism."

"Orry confessed," said Nan, her eye wide with wonder. "To save me! Bless him!"

"Yes, he said if you were not to be accused, he had no confession to make—but if you were, then he would shoulder the crime himself. And I promised to tell him when I found out the truth."

"And you have?" Nan spoke in an awed whisper.

"And I have. Zizi, go yourself to Mr. Kent. Ask him to come here."

Zizi went and returned quickly with Orville Kent.

He entered the room, white-faced and agitated but walking with a firm step. He glanced first at his sister, and seemed glad to see her in the protecting arm of Malcolm Finley.

"You found the rubbers?" he said, as he saw them on a small table.

"Yes," Wise said, "and they tell the story of the crime. I promised you, Kent, I'd tell you first of all. Need I do so?"

"No," Orville Kent returned. "I'll tell myself. I shot Douglas Raynor. You knew it, Nan—I think you have known it all along. I think you saw me that night. But you don't know why. Not to rid the world of a beast and a brute—although he was those. Not to save my sister from a life of terror and agony with a drug fiend, though he was that. Nor to set my sister free to marry the man she loves and who loves her—though I rejoice to know that will some day be possible. But here is the true reason why I shot Douglas Raynor. I saw Nan putting tablets into his tea or coffee. Time and again I saw her do this. And always furtively, stealthily, with a glance around to see if any one noticed. Then I saw Raynor begin to show symptoms of poisoning—of arsenical poisoning. I went to a strange doctor in the city and learned that they were the symptoms of arsenical poisoning beyond all doubt. I knew what Nan suffered; I saw the brute treating her more and more shamefully, and I was forced to the conclusion that my sister, unable to stand it any longer, had succumbed to temptation to rid herself of him. I did not blame her—not for a minute—but I wanted to save her from being a murderer—so I shot him for her. That is all."

Kent sat quietly, not twitching his fingers or moving his hands now, but like a thoughtful, determined actor who had finished his part.

"There is no more," he said, after a pause. "I am not sorry—I rather hated to own up—and shouldn't have done so except in case of suspicion of an innocent person. Had there been more talk of an intruder, had the household been exonerated and the matter left unsolved, I should have kept silence, for what I did was not murder—one cannot murder a beast. It was just retribution for that man's awful fraud on my sister—I only learned of that lately. But, as I said, my motive was not murder—it was to save my sister—as I thought—from being a murderer. Imagine my feelings when I learned that she had not given him poison at all—but helpful medicine. However, the deed is done. Now, Nancy, darling, don't feel bad about it—forget it all when you can. Marry Finley, and let the years to come make up for all you have suffered. I made a mistake—and for that mistake I atone."

A quick motion of his hand, so quick that it even eluded Wise, who had been watching for it, and Kent had conveyed to his mouth a capsule of deadly and instantaneous poison.

After all, it was better so. He must have been convicted—his motive, though born of his affection for his sister, would have seemed quixotic in the eyes of the law, and even if he had escaped capital punishment, long imprisonment would have been a worse fate for Orry Kent.

Finley led Nan away at once, and Wise called the household servants to assist him in the necessary procedures.

"How did you size up the rubber so quick?" Zizi asked him. "I half thought they were Gannon's."

"I knew from the very first it had to be Kent," Wise said, slowly. "But I didn't know his real reason. I thought, of course, he just removed Raynor to save his sister from further unhappiness. I see now how that really high-minded man could bring himself to do it. It was partly brotherly devotion and partly a slight twist in his not quite normal mind, that gave him the heroism needed. As to the rubbers, when I found a tiny speck of green paint on the print on the floor, and when I learned that the little bridge had been painted not so very long ago, I couldn't help linking that up with Kent. Then, we had no proof that he was on the bridge at seven o'clock. As a matter of fact he wasn't. Dolly Fay's watch was fast, and Kent knew it. He'd been watching his chance; he took advantage of Dolly's statement about the time, and utilized it for his own alibi. He came up to the house fully five or ten minutes before seven, entered the sun room and shot Raynor and dropped the pistol and went out again. Then he removed the overshoes——"

"Dolly said he didn't wear any when he was with her," Zizi objected.

"He did, though. Those slip-on affairs show so little that she didn't notice them. He removed them after the shot was fired, and hid them, probably in the shrubbery. Later, he hid them in Gannon's closet, which was a capital place—if my little Zizi hadn't been clever enough to look there. Ever since, Kent has been waiting to see if his sister should be really accused and as soon as she was, he was ready.

"When he did confess, I knew he was really telling the truth, but I pretended to think he was making up in order to test him out. He said at once that if Mrs. Raynor was freed from suspicion he would not confess, but if she were accused he was ready to avow the crime. A strange being, Kent."

"What made you first think of Kent?" asked Zizi, thoughtfully.

"First, I think, when he said he walked up from the bridge admiring the sunset. There was no sunset at the time he pretended to come up—at seven. I looked up the weather records most carefully. I knew he lied about the sunset, or else he had come about ten minutes earlier. At seven every vestige of sunset after-effects had faded from the sky. Then next, Miss Turner said positively that when Kent came in, a little after seven, he didn't look toward Raynor at all, but only at his sister. Now, however solicitious for Mrs. Raynor he may have been, he would most certainly have glanced toward the dead man—except that he had seen him before So I knew that the sight of the body on the floor was not a surprise to him. From then on, I've only been trying to prove it up—or prove myself mistaken."

"Which you were not—which you never are," said Zizi, with an affectionate smile for the chief she so adored.

* * * * * *

Kent's hopes were fulfilled. A year or so later, far from the beautiful but no longer desirable estate of Flower Acres, Nancy Finley put her hand in that of her husband and set forth on a happy and tranquil life journey with him.

"Deary Orry," she said, softly, "his martyrdom made possible my present happiness."

"As your martyrdom was for the happiness of him and your father."

"Yes, dear, and now it is all past, and we owe it to their memory as well as to our own two happy selves to forget the past and live only in the radiant present and the rosy future."

"Together—always together," said Finley, his voice fraught with a happiness too great for further words.

THE END.

WILDCAT MARSDEN WILEY'S CREATION, IN SLANG CLASSIC

'The Prowler" is Collection of Short Stories Recently Issued—Other New Books.

COAL MINE STORY.

It took a long time for the very literary essayists to discover the art that lies behind vaudeville clownery comic strips, jazz bands and the like.

Then, one day, Dilbert Seldes wrote the "Seven Lively Arts" and told New York what every vaudeville goer and comic reader in the rest of the country had known for years. New York learned with amazement that stars of its funniest revues were commonplace vaudeville names about the "provinces."

All of which is by way of preface to a prediction—some day the very literary critics are going to discover Hugh Wiley's "Wildcat Marsden" and Will James' cowboy stuff and realize that here are contributions, not only to the American folklore and background, but to the slang idiom of the time.

For years "the four-leaf wildcat" has been rambling his good-natured, darkey way through Wiley's short stories. Now he appears in a new volume of tales, "The Prowler" (Knopf), in which effort of plot invention often becomes too apparent, but in which something like justice can be done the character.

Here is fabulous tale-telling of the Paul Bunyan school, with a character that could be interpreted in a full chapter of symbolism; the complete fatalist and futilist are combined in the "wildcat"; fate breaks things for him, in spite of himself; he is the minstrel man, the swashbuckler, Al Jolson, and all stage impersonations of the negro put together. His combination of made-to-order slang and hifalutin rhetoric are great stuff.

Will James in "Cowboys—North and South" (Scribners) does a true-to-life job with the cowboy, giving to posterity his picturesque vernacular and background.

They are recommended for the student of the American scene and tongue.

"Shackled" (Brentano), by Achmed Abdullah, is far and away the most colorful writing in many a week. No sheiks and nautch gals, we warn you. Rather a well-born Arab girl, whose father wishes her to marry none but a descendant of the "prophet." This man does not present himself. The father dies penniless and she has only herself to sell. A family conference decides that she is to be educated, but this she resents because education is thought in her land to be only for the poor working classes. Her tutor brings the heart complications that draw the story to a most cororful crisis.

Sooner or later someone was bound to write the story of the conflict of Germanic and American bloods in an Anglo-German at the time of the World-War, and Robert E. McClure has done it in "The Dominant Blood" (Doubleday, Page). The mother is Teuton, the father is American, and the result shows in some admirably written scenes of his adolescence and childhood. He is surely an uncomfortable combination—although this surveyor has seen many such mixed ones who took it in no manner so hard. We understand that Booth Tarkington has referred to it as "a big, fine piece of work," and who are we—?

Jack Bethea, for some years managing editor of the Birmingham Post, is an other newspaperman to turn novelist his first work being "Bed Rock" (Houghton, Mifflin), which, the survey is told, already has been sold to the movie. The scene is laid in the coal mine belts where the young hero decides to come up from the ranks by wedding the daughter of the company president. This he succeeds in doing, but the girl learns his motive; her love turns to hate, and there is melodrama to burn in the strike excitements that take place before he has "fought his way back."

London, Ont.—The cause of oratory and rhetoric is not altogether lost in this matter-of-fact age; if the spreading of the formal debate as a winter pastime from college halls to church parlors any indication of the trend among young people. Among the Methodist young folk of London there is announced a series of twenty-five such debates, lasting through six months and embattling nine churches. Toronto is said to boast over thirty teams in its Methodist debating league. These fall and winter schedules may never its Methodist debating league. These produce much press copy but they may train orators and future politicians.

BABY'S TOOTH ACHES

Robert Eller, strong-armed athlete formerly of Georgetown University teams, is pulling a naching tooth for "Fritz," baby elephant appearing in Washington, (D.C.), theatres.

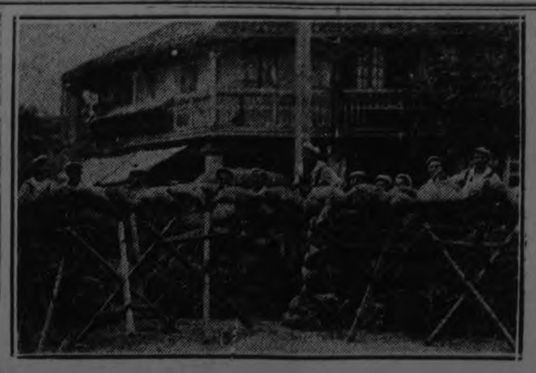

These French marines were not taking any chances while the Chinese were fighting around Shanghai. They erected sandbag fortifications all around the French concession, as shown in the upper picture. The gentleman, in the lower photo wasn't risking his life either. He is a mandarin fleeing the fighting. His one-man flivver rides comfortably, and his other servants are carrying his luggage.

SISTER MARY'S KITCHEN

By SISTER MARY

LOSE WEIGHT.

Breakfast — One-half cantaloupe, 2 crisp pieces gluten toast, hot water.

Luncheon—One-half cup shrimp and pea salad, 1 whole wheat roll, 1 cup skimmed milk.

Dinner—Four ounces baked lake trout, ½ cup beet greens with lemon juice, 4 tablespoons string beans, 2 tablespoons diced carrots, ½ cup red raspberries.

Bedtime—One cup skimmed milk.

Total calories, 1127. Protein, 274; fat, 246; carbohydrate, 607. Iron, .0204 gram.

Shrimp and Pea Salad.

On cup cleaned shrimps, 1 green pepper, ¾ cup cooked peas, 2 tablespoons stuffed olives, 1 head celery 1 head lettuce, salt and pepper.

Remove seeds and white fibre from pepper and cut in shreds. Mince olives. Cut celery in small pieces. Wash and crisp lettuce and arrange on salad plates. Combine fish, peas, pepper, olives and celery and season with salt and pepper. Put on bed of lettuce, sprinkle the reducing salad with lemon juice and serve.

Total calories, 835. Protein, 330; fat, 260; carbohydrate, 245. Iron, .0081 gram.

GAIN WEIGHT.

Breakfast—One-half cantaloupe, ½ cup rolled oats with 6 raisins, 4 tablespoons cream, 4 tablespoons asparagus omelet, 2 tablespoons hashed brown potatoes, hot water, 2 bran muffins, 1 tablespoon butter.

Mid-morning lunch—One glass raspberry float.

Luncheon—One-half cup shrimp and pea salad, 3 tablespoons mayonnaise, 2 whole wheat rolls, 1 tablespoon butter, 4 tablespoons cherry graham pudding, 2 teaspoons sugar, ½ cup cream, 1 glass whole milk.

Afternoon tea—One glass lemonade, 3 nut bread sandwiches.

Dinner — Four ounces baked lake trout, 2 new potatoes in parsley sauce, ½ cup beet greens with 2 tablespoons French dressing, 4 tablespoons string beans in cream, 2 tablespoons buttered carrots, 1 red raspberry shortcake, 1 tablespoon sugar, ½ cup cream, 2 slices bread, 1 tablespoon butter.

Bedtime—One cup whole milk.

Total calories, 3966. Protein, 377; fat, 1649; carbohydrate, 1980. Iron, .0213 gram.

Raspberry Float.

Four tablespoons raspberries, 1 tablespoon sugar, 1 tablsepoon lemon juice, 4 tablespoons whipping cream, ¼ cup milk.

Rub raspberries through a sieve to remove seeds. Add sugar and lemon juice and chill. Chill milk and cream. Whip cream until stiff. Beat fruit mixture into milk, beat in cream. Add a lump of ice and serve.

Total calories, 464. Protein, 32; fat, 270; carbohydrate, 162. Iron, .0005 gram.

LOSE WEIGHT.

One apple, 6 oysters, 1 cup clear tomato soup, scotch stew (large serving), ½ head curly endive, 1 whole canned pear, 4 thin slices crisp gluten toast, 1 pint skimmed milk.

Total calories, 1131. Protein, 319; fat, 325; carbohydrate, 487. Iron, .0266 gram.

As potatoes appear in the stew, the usual amount of bread is decreased. Even so the calories are many. If the juice of one lemon is used for the oysters and endive add 50 calories to the total.

Clear Tomato Soup.

One quart tomatoes (canned), 2 cups water, 1 medium sized onion, ½ cup celery tops, 2 teaspoons sugar, ½ teaspoon soda, 1 teaspoon salt, ⅛ teaspoon pepper, 2 whole cloves.

Put tomatoes, water, minced celery, cloves, sugar and slices onion into a soup kettle and simmer 20 minutes. Strain and add salt, pepper and soda Reheat and serve very hot. This rule serves four persons.

Total calories, 357. Protein, 53; fat, 24; carbohydrate, 280. Iron, .0009 gram.

GAIN WEIGHT.

One apple, ¾ cup cooked cereal, 6 oysters in ½ cup cream sauce on 2 crisp pieces of toast, 1 cup clear tomato soup, scotch stew (large serving 2 corn croquettes, ½ head curly endive, 2 whole canned pears, 2-inch square chocolate layer cake, 1 caramel cup custard, 2 heaping teaspoons sugar, 4 tablespoons cream, 1 pint milk, 3 tablespoons butter, 2 thin crisp pieces toast, 1 large roll, 1 dessertspoon French dressing.

Total calories, 3138. Protein, 338; fat, 1239; carbohydrate, 1451. Iron, .0189 gram.

Scotch Stew.

Two pounds lean mutton, 3 carrots, 2 turnips, 4 potatoes, 2 onions, 4 cups water, salt and pepper.

Cut meat in inch cubes, pour ov boiling water and let simmer one hour Add onions cut in slices and turnips cut in dice. Boil 15 minutes longer and add potatoes cut in cubes. Boil half an hour and serve. Season with salt and pepper when the potatoes are added.

Total calories, 2719. Protein, 774 fat, 1123; carbohydrate, 822. Iron, .04926 gram.

LOSE WEIGHT.

One-half grapefruit, ½ cup rolled oats, ¾ cup tongue and spinach salad, 6 ounces broiled cod steak, 1 whole stuffed tomato on 1 ounce water cress, 4 tablespoons beet greens, 3 spring onions, 4 button radishes, 2 tablespoons strawberry water ice, 2 thin pieces whole wheat bread, 1 bran roll, 1 pint skimmed milk.

Total calories, 1097. Protein, 296; fat, 307; carbohydrate, 494. Iron, .0215 gram.

Tongue and Spinach Salad.

Two cups chopped cooked spinach, 1 cup diced cold boiled tongue, ½ cup finely chopped celery, salt and pepper, 2 tablespoons lemon juice.

Mix spinach, tongue, salt and pepper and lemon juice. Pack in individual molds and chill. Turn out on a bed of lettuce and serve with 2 tablespoons diet dressing.

Total calories, 725. Protein, 207; fat, 424; carbohydrate, 94. Iron, .0532 gram.

GAIN WEIGHT.

One-half grapefruit with 1 dessertspoon sugar, 1 cup rolled oats with 6 chopped dates, 4 cornmeal pancakes, ¾ cup tongue and spinach salad with 2 tablespoons oil mayonnaise, 1 cup cream of potato soup, 6 ounces broiled cod steak, 2 tablespoons shoe string potatoes, 4 tablespoons beet greens with hot lemon sauce, onions and radishes, 1 whole stuffed tomato on 1 ounce water cress, rhubarb tarts (2 small), 4 tablespoons strawberry ice between two slices sponge cake masked with whipped cream, ¼ cup cream, 1 tablespoon sugar, 2 bran rolls, 2 tablespoons whole wheat croutons, 2 salad rolls, 4 tablespoons butter, 4 tablespoons maple syrup, 1 pint whole milk.

Total calories, 4001. Protein, 412; fat, 1536; carbohydrate, 2053. Iron, .022 gram.

The gaining diet is rich in fats and sugars and plenty of fresh vegetables and fruits must be used to prevent indigestion. Although the menus are planned to be as easily digested as possible, care must be taken to prevent ill effects.

(Copyright, 1924, NEA Service, Inc.)

"FULL OF HORSE SENSE"

Some Animal Attributes on Our Zoological Language.

"Full of Horse Sense," said a placard advertising a racing journal. Why horse sense? Obviously because the paper deals with horses. But there is in the use of the expression a double meaning, for "horse sense" is a phrase synonymous with "plain and robust sense."

Thinking in this direction, I was led to wonder how many popular words and phrases we have directly adopted from the real or imaginary attributes of animals.

Our Zoological Language.

To describe persons as asses, monkeys, pigs, or bears is to accuse them of stupidity, mischievousness, filthiness, or surliness. These are crude and obvious insults, but there are other more subtle references to animals in our ordinary everyday speech.

When a rowdy assembly is called a bear garden, little intelligence is needed to find out the habits of a bear, and if a quarrelsome married couple are said to lead a cat and dog's life, the result of tying together a dog and a cat can easily be imagined. That a monkey can fly into a fierce rage is evident from our use of the phrase about "getting one's monkey up," while the angler's supposed habit of improving on the actual size of his catches has led us to describe anything that doesn't seem quite true as fishy.

Probably the first man to describe an obstinate friend as pig-headed was a man who had tried driving a pig to market, and friends who had bitter experience with mules in the army tell me that the height of obstinacy in a man can best be described as mulish.

Many years ago, when lions were on show at the Tower, London, a popular pastime was to go to see the lions. Very gradually the term began to be used in a jocular way for famous people, and so now "a lion" may be any one very much in the public eye.

Two Slandered Innocents.

Sheep and sogs seem to be the most maligned of all animals. Why does the proverb declare that "Two shrews are better than one sheep?" Is it justice to the sheep to call a fool a sheepshead, or a shy man sheepish? And why is the human blackguard the black sheep of the family?

Are black sheep more dissipated than the rest of the flock, or does the reason lie in the fact that they are rarer than white, just as blackguards are rarer than ordinary people?

The dog is the faithful friend of man, yet a very cheap thing is said to be dog cheap, a churlish man is doggish, a mean dwelling is a dog hole, to go to the dogs is to go to ruin, dog parsley is another name for fool's parsley, and a dog trick is an ill-natured trick.

A bulldog, by the way, is not so called because he has the characteristics of a bull, but merely because the bulldog was the breed used in the old sport of bull-baiting.

Proverbial Phrases.

Anything which causes much inconvenience and expense to the owner is said to be a white elephant. It was the custom of the rulers of Siam to present a sacred white elephant to courtiers whom they wished to ruin. The gift of the Emperor could not be neglected, and the upkeep of the elephant usually proved too big a strain on the finances of the recipient.

Crocodile tears are affected and hypocritical tears, and the expression originated with the belief that a crocodile always wept over the hard necessity of killing and eating its victims.

A very amusing fable is responsible for one of our very useful phrases. The story goes that on a sailing ship were several animals. Amongst them were two sailors' pets, a cat and a monkey. One day the monkey saw some chestnuts roasting on the fire, but found they were too hot for him to seize. Accordingly he picked up the cat and used its paws to draw the chestnuts out of the fire. Hence any one who is the dupe or tool of another is said to be a "cat's paw."

COLD WEATHER HERE.

Nearly Down to Zero Over the Week End—Getting Milder.

In Peterboro the thermometer went down to within nine degrees of zero during the night. The weather started to get get cold on Sunday and the low water mark was reached during the night. Milder weather is promised by the weatherman.

It was 41 degrees above the deadline in Toronto at 8 o'clock Sunday morning. At 8 p.m., the mercury had slipped to 20 degrees, and was still slipping. To-day it will remain low; perhaps it will go much lower; and to-morrow according to signs it should climb again, though to what heights the weatherman would not commit himself.

A deep depression over the great Lakes brought in the cold wave from the north. The depression has moved easterly to the St. Lawrence valley however, and within 24 hours the temperature will rise, says the weatherman The cold was reported last night as being general over Manitoba and Ontario; west of Manitoba milder weather prevailed.

OLD STYLE HOME BEST, SAYS WOMAN

Mutual Help in the Family Pronounced Better Than Modern Training Methods.

ATLANTIC CITY, N.J., Nov. 17. —The old-fashioned home, maintained for the family group and not as a 'scientific sanitary machine," surpasses all modern schools for the proper training of the young, according to Miss A. L. Marlatt, Director of Home Economics of the University of Wisconsin.

Miss Marlatt made the statement in an address before the twenty-fourth annual convention here of the New Jersey Congress of Mothers and Parent-Teachers' Association.

"The picture memories of boarding-houses, crowded apartments or the publicity of hotel life," she declared, 'are not those that induce the younger generation to dream of a home life of their own. We may defend such places on the ground of less expense, reduction of labor problems, possible reduction of housing costs, but, educationally, they are as arid as the desert of Sahara. The memory of the time when mother allowed the child to be the first assistant in the preparing and serving of food is one that we cannot lightly forego for the coming generation, even though to-day we are tending to become expert can-openers rather than expert makers of jellies and jams and preserves.

"Home," she said, "should be a place where the movie has a rival in the fun of home games and home companionship; where the radio may be heard, but not to the exclusion of family story telling and conversation, and where good music is always found and jazz has its due place, but not in the centre of the stage."

Miss Marlett also urged that all members of the family share in the household work, so that the mother may not be "tied to the wheel of things," and that "father be not oppressed with demands for expensive amusements."

The prevalence of moving pictures which create false moral standards and evil desires will cause irreparable injury to the youth of the land unless parents intervene, according to Mrs. Charles R. Bacon of Haddonfield, chairman of the Better Films Committee of the association.

"The character of a great majority of the fims," she said, "is worse than a year ago. In fact, an investigating body reported them to be worst in twelve years."

MENUS FOR A FAMILY.

Breakfast—Stewed prunes, cooked cereal, with thin cream, broiled bacon diced potatoes warmed in cream sauce, brown bread toast, grape jelly, milk, coffee.

Luncheon — Creamed celery with poached eggs on toast, baked pears graham cookies, milk, tea.

Dinner—Scotch broth, baked ham, baked potatoes, spinach, fruit salad, Camembert sheese, toasted crackers, milk, coffee.

With the exception of the ham and crackers and cheese a four-year-old child may eat any of the dishes mentioned on the menu for the day.

His bacon should be broiled until crisp.

The Scotch broth is "hearty" and nourishing and makes up for the lack of meat, particularly since eggs were included in the luncheon.

Creamed Celery, Poached Eggs on Toast

Two cups diced celery, 1 1-2 cups milk, 3 tablespoons butter, 2 tablespoons flour, 1-2 teaspoon salt, 1-8 teaspoon pepper, 4 poached gges, 4 squares hot buttered toast.

Cook celery in as little boiling water as possible to prevent burning until tender. Melt but er, stir in flour and slowly add milk, stirring constantly. Add celery, salt and pepper. Any water clinging to the celery should be used with the milk in making the sauce. Pour creamed celery over hot toast, drop a poached egg on each piece and serve very hot.

Baked Pears.

Four large pears, 4 teaspoons lemon juice, 4 tablespoons sugar, butter.

Wash pears and cut in halves. Remove cores. Put in a deep buttered baking dish. Sprinkle with sugar and put half a teaspoon lemon juice in each cavity. Dot with butter. Pour three or four tablespoons boiling water into dish to prevent burning. Cover dish and bake two or three hours in a slow oven. Any juice that cooks out of the pears should be poured into the cavity left by the core. For a "dressy" dessert serve pears masked with whipped cream and garnished with maraschino cherries.

Graham Cookies.

One and one-half cups graham flour, 1-2 cup bread flour, 4 tablespoons butter, 1 egg, 1 cup brown sugar, 1-2 cup milk, 2 teaspoons baking powder, 1-2 teaspoon salt, 1-2 cup chopped raisins, 1-2 teaspoon cinnamon.

Cream butter and sugar. Beat egg well with milk. Mix and sift baking powder and bread flour. Add to graham flour with salt and cinnamon. Add dry ingredients to sugar alternately with milk and egg. Add raisins and drop by spoonfuls onto a buttered and floured cookie sheet. Bake 20 minutes in a moderate oven.

YE OLDE FIRME

Established 1850
—72 Years—

No mistake is ever made if it's a

HEINTZMAN & CO. ART PIANO

The style may differ. It may reflect a present-day design, or, like our illustration, it may be a Louis XV. period. Whether a grand, an upright, or a miniature upright grand, it is enough that it bears the time-honored name of Heintzman & Co., Ltd. The name is historic in the piano world, and whatever the style, it is always a Heintzman & Co. quality, and the tone is inimitably a Heintzman tone.

HEINTZMAN & Co
Limited
George and Hunter Streets

BURNS PUNCH BOWL

The Bowl Was Pawned and Sold for $100.

The British Museum may not literally be an "unexpected place" wherein to meet associations with Burns, but the common Burnsite is apt to get a surprise when he stumbles on the poet's punch-bowl in that shrine of things serious, rich and rare, writes a correspondent of the Glasgow Herald. The bowl of black Inveraray marble, 9 inches across by 4½ high, having a half-inch silver brim, inscribed "Come to my bowl, come to my arms, my friends, my brothers—Burns," was the work of Robert Armour, brother-in-law to the poet. To the British Museum it came in 1858, together with about 170 songs of Burns in MS., by request of Mr. Archibald Hastie, director of the East India Dock and M.P. for his native town of Paisley. The bowl has an eventful history. Gilbert Burns presented it to Alexander Cunningham, at the sale of whose effects it passed to one Cochran for $74. Mr. Hastie was runner-up. Cochran kept a tavern near the Lyceum, where the bowl circulated, and became of the number of things common, no offer to purchase by Mr. Hastie availing. At last to him entered one day Cochran, exclaiming excitedly—"It's in jeopardy! The bowl! The bowl!" The poor bowl had been pawned, and this was the last day for redemption. Mr. Hastie could have the $40 ticket for $20. He paid, and was speedily on his way to the north-east end of Lower Eaton Street, Pimlico. Mine Uncle was grieved; he had visions of personal ownership. So the relic passed to circulate among distinguished gatherings at Mr. Hastie's for a quarter of a century, and thence to the British Museum, there to be for ever dry.

A Splendid First Aid Remedy for Colds, Cuts, Burns, Wounds, Etc.

CHESEBROUGH MFG. CO., CONSD.
1880 Chabot Ave., Montreal

Vaseline
Trade Mark
PETROLEUM JELLY

ADVERTISE IN THE EXAMINER.

The GRESSMAN Company Limited
"The Store of Smiling Service."

Men's Good Burly Winter Overcoats

$19.75

MEN'S SHOP
Street Level—North Entrance

YOUTH FOUND DEAD

Succumbed to Hunger and Exhaustion in Vacant Station.

WINNIPEG, Nov. 17.—(Canadian Press).—Believed to have succumbed to hunger and exhaustion, the body of an 18-year-old youth was found Saturday by a section foreman in an unoccupied Canadian National Railway station at Lake Francis. No clues have been obtained as to the identity of the boy.

According to H. Morrison, merchant at Lake Francis, the youth with a knapsack and .22 rifle had been noticed walking along the railroad tracks late Friday afternoon, but at that time had shown no signs of distress. Provincial police are investigating.

A POLITICAL ROW.

Premier Poincare Accused of Being the Tool of Russia.

PARIS, Nov. 17.—(United Press).—Premier Poincare as the tool of Russia and the world war might have been avoided, according to opinion in extracts from notes of the late Georges Louis, French Ambassador to Russia in 1913, published to-day by the Radical newspaper Oeuvre.

Emotion has been aroused by the publication, and France may be treated to another stirring post-war scandal. Poincare announced he would publish the letters of Pichon and Jules Cambon, proving L'Oeuvre's charges untrue.

The press points out that Germany will rejoice over the publication of the Louis notes. Nationalist newspapers declare it is a pro-German move.

FIRE DESTROYS HOME.

House and Barns of George McBrien, Near Omemee, Destroyed by Fire.

OMEMEE, Nov. 17.—Last evening about six-thirty o'clock the house, barns and outbuildings on the farm of Mr. George McBrien, about three and a half miles north-east of Omemee, were destroyed by fire. An overheated stovepipe in the house is believed to have been the cause. Outside of the stock which were driven out of the barn, everything was lost, including a large crop of grain. The wind was blowing in the direction of the barn, and in spite of everything that was done to save the rest of the buildings, they were destroyed. A small amount of insurance was carried. The barn was one of the best in the neighborhood.

RUSTY.

Rust will destroy 2,500 million dollars worth of iron and steel this year in our country, estimates W. J. Overbeck, official of du Pont Company of Chicago.

The mineral resources of the world are being gradually destroyed by corrosive action of the air and by friction.

As for the present, we'd never have boom business if everything weren't constantly wearing out and having to be replaced by the new.

BECAME DEMENTED

Fort William Man Tore Padding Off Special Cell.

DULUTH, Minn., Nov. 17.—(Canadian Press.)—Screaming and tearing off his clothes, a man, said by the police to be Ralph L. Anderson, was locked in a padded cell at police headquarters here Friday night after having driven here from Fort William in a taxi-cab. The car driver told the police his fare had hired him to drive to Two Harbors, but arriving here Andrews bade him continue to Duluth. Nearing Duluth, Andrews, who until then had appeared to be quite rational, became violent, the driver declared. Andrews ripped off his clothes and tore the padding from the walls. He was placed in a straight jacket on Saturday. The police are uncertain what disposition will be made in his case.

FASHIONS & FOIBLES
by Shirley Sharon

Following a long period when the neck has been less than nothing, a single Directoire revers proves quite sufficient without its mate or a collar.

THE double-breasted closing, which allows you to look upon your waistline as high, low or normal, depending on which row of buttons you elect as your exact equator, and the large revers are two of the Directoire styles that you hear so much about this season. High flat crowned hats and standing turnover coat collars are also in the Directoire note. This particular Directoire frock is very new but not extreme, for the plaits ease the narrow silhouettes and suggest a low waistline at the sides. It can be made in satin, serge, silk crepe, kasha, etc.

DUTCH COURAGE

Various Forms Are Used in Different Ways.

The question of the origin of the phrase "Dutch courage" seems to have been worrying a writer in an English contemporary the other day. He wanted to know why the Dutch, especially, should be singled out for association with a term so suggestive in its use of unnatural bravery or fortitude, when, as our long and numerous conflicts with that people during the seventeenth century proved, they were by no means lacking in courage, which was not only not uncertain, but for us, many a time, uncomfortable as well. The origin of the term "Dutch courage," indeed, seems to be due mostly to that very period and the animosity engendered in our forbears by those struggles with the peoples of the Netherlands two centuries ago. When Waller wrote of the wine and brandy "from which their courage grows," he was trying to find something unpleasant to say of a too capable enemy. There is a typical illustration of the use of the phrase in Kingsley's "Westward Ho!" as follows:—"Pull away at the usquebagh, man, and swallow Dutch courage, since thine English has oozed away."

But—"Dutch courage" is far from being the only term of the kind which perpetuates this seventeenth century feeling against the Hollanders: it has come down to us in a whole catalogue of variations, all of which are intended to suggest the artificial, the spurious, or the make-believe element in association with the descriptive adjective, "Dutch."

In military parlance, which was copied into everyday speech, they used to speak of a weak or a sham defence as a "Dutch defence." Fielding, in "Tom Jones," makes one of his characters say, "I'm afraid Mr. Jones maintained a kind of Dutch defence and treacherously delivered up the garrison without duly weighing up his allegiance to the fair Sophia." The association of drink with artificially stimulated fortitude has a less unpleasant variation in the old term "Dutch bargain"—or "wet bargain," which was used to denote a deal completed over a drink. But the spurious element crops up again in "Dutch gold," a term used to describe imitation gold articles, even though these had never seen the Netherlands. There is a form of auction known as "Dutch auction," at which the auctioneer starts with a high price and comes down until he meets with a bidder, in opposition to the ordinary style of auctioneering.

Sailors have a nautical term, "Dutch talent," which, being interpreted, means any bit of seafaring work which, while it may answer the purpose, is not done in clever, ship-shape fashion, Wand defined by seamen as "main strength and stupidity."

Landsmen, as well as seamen, also have a phrase, "To talk like a Dutch uncle," which just means talking with great and kindly severity and directness, as if with the authority and unsparing frankness of an uncle from whom one has great expectations. "To beat the Dutch" is another phrase once in very common use to express an opinion of something which was very strange and surprising, or excelling anything ever before known or heard of.

In some parts of England the hooded crow is called "Harry Dutchman." Friends who were not always welcome guests were referred to in an aside as "Dutch cousins." Adulterated white lead is described as "Dutch white" in trade terms.

These examples by no means exhaust the catalogue of "Dutch" allusions in everyday speech.

IT PAYS TO ADVERTISE

DAY OF THANKS AT CHURCH OF SACRED HEART

15th Anniversary of Dedication Celebrated on Sunday —Bishop O'Brien Assisted.

CHILDREN SING

Supplementary Choir at Day's Solemnities Reveals Vocal Ability, Good Training.

The third cycle of five years since the dedication and opening of the church of the Sacred Heart was closed and folded up with the solemn celebration on Sunday of the fifteenth anniversary. Large congregations assisted at the three morning masses, the first two of which were marked by communion of virtually all the members of the parish.

His Lordship Bishop O'Brien returned for the day to the scene of his last pastorate in the priesthood, the first four years of the administration of the church having been under his charge with Rev. J. V. McAuley as curate. Rev. Father McAuley came in from Ennismore for the Vesper devotions in which he took part.

In the preparations for this anniversary Rev. J. J. O'Brien, the parish priest, had requested that it be observed as a special day of prayer and thanksgiving, and every detail contributing to that end evinced the fullest response by the parishioners. Bishop O'Brien sang the pontifical high mass and also officiated at the vesper service. The altar decorations of chrysanthemums, the special music by the choir, the adoration of the Blessed Sacrament throughout the afternoon, all blended into the solemnity of the day's offices of thanksgiving.

The Children's Choir.

A feature of the music was the singing of the children's choir during the High mass and vespers. Their unison tone was of ethereal beauty, the soprano voices of both the girls and boys flowing together almost as one voice of liquid purity. Their enunciation was remarkly clear as their hymns floated out above the congregation, carrying distinctly to very part of the church. The precision of their singing was another commendable quality which with its melting sweetness and obvious naturalness and the absence of any suggestion of being forced were features that reflected highly upon the successful training they received from the Sisters of St. Joseph, who are applying the ward system with results that are being splendidly realized. The children's choir created an atmosphere as of a dim cathedral, an effect that would admit of closer approach to objective reality if desired. The development of the children's choir has been an advancement of the past year. It is undoubtedly due to the personal interest of Bishop O'Brien and Rev. Father J. J. O'Brien, to their affection for the children and their appreciation of such devotional music as was heard on Sunday. The co-operation of the parents, the children and the Sisters who have charge of teaching the music has helped to achieve the present success.

Bishop O'Brien's Address.

"It gives me great satisfaction in being present with you today," said Bishop O'Brien, addressing the congregation at the conclusion of the High Mass. "I have been coming here for eleven years to join with you in thanking God for the great blessings and graces you received in each successive year. It has become a tradition of the parish to celebrate this day by a general communion. Father O'Brien has told me of the magnificent crowds at communion at the early masses, many returning to this mass, all of which shows the wholeheartedness of your thankgiving to God for the blessings which you have received in and through this church during the last year. I unite with you in your good dispositions, and I pray with you for your spiritual and temporal welfare."

Bishop O'Brien said it was a beautiful sight to see the whole parish in the love and worship of God. If the world needed one thing more than another it was that spirit of religion: that looking to God for divine guidance and power and looking to Him for our last end. That was the real meaning of religion, our union with Almighty God. The world was doing its best to get away from Him, to get along without Him. Some men who assumed the duty of trying to guide the nations during the last six years had tried to get along without God's help, but events of these years had shown that it was impossible for the world to get along without Him.

"We look to God for the graces and blessings we need in this life," His Lordship continued. "What a wonderful thing it is that we have Holy Communion. It seems a foretaste of heaven itself. It certainly is a guarantee of heaven. 'He that eateth Me the same shall live by Me.' What more do we want? And as we grow older do we not feel that there must be something else to look for than the things of this world, that there is something better for us, that Almighty God has created for us that which is better than the world can give us, that nothing else will satisfy the yearning of our souls. It is all expressed in the beautiful words of St. Augustine—"Thou hast made us for Thyself O Lord, and our hearts are not at peace until they rest in Thee."

Bishop O'Brien referred to the large number of communions in the parish during the year and said the people were taking thereby a sure and certain means of grace. "This is the Bread that cometh down from heaven. If any man eateth this Bread he shall live for ever" he quoted.

His Lordship referred gravely and touchingly to the sudden death of Fergus Crough, one of the boys of the parish, who was instantly killed Saturday afternoon at the C.N.R. crossing on George and Romaine Streets corner. While everyone sympathized deeply with the bereaved family they had a great consolation in the knowledge that their son had attended mass on Saturday morning and received Holy Communion. He was in fact a daily communicant.

"One of the first thoughts of any Catholic on hearing of the accident was 'I wonder if he had time to make an act of contrition?'—No there wasn't time. What then? When I heard from Father O'Brien that Fergus Crough was a daily communicant, that he had received Holy Communion on the very day he was killed so suddenly, I thanked God for I felt certain that his soul had been received into the kingdom of heaven. There is not a person here who doesn't feel satisfied of the salvation of that boy's soul."

The intention of the prayers of the Sacred Heart League for November, as given by the Pope, was for the increase of the communion of children. This meant, said Bishop O'Brien, that the vicar of Christ asked that all parents may be more inspired to lead their little ones frequently to the altar. Some parents were indifferent about this, and many would doubt the wisdom of God's church in urging that they get up morning after morning to receive communion.

Bishop O'Brien spoke of the death of Joseph Picard, Senior, "that dear old soul who was so interested in this church, and who was a father to the altar boys. He was a daily communicant, and was often here to serve mass with me. I hope that he is to-day in heaven, receiving the reward of his love and devotion to God in the Blessed Sacrament."

After all would life be worth living without eternity? With all our worries and pains and illnesses what a miserable existence this would be if it simply terminated in death. But we know from the word of God and from the assurance of our souls that we were made for eternity. Let us take the resolution to yield more to the will of our Divine Lord, and to make more use than ever of this church during the coming year. Come here as often as you can, even daily communicants, as was Fergus Crough."

"May his sweet little soul be in heaven to-day singing the praises of the sacred name of God, even as those children in the choir before me sing to Him."

The sermon at Vespers was preached by the Rev. J. R. O'Brien, of the Redemptorist Order, Toronto. It was an eloquent extension of the text, "Behold this is the House of God and a gate of Heaven," emphasizing the indispensible place of the church in the spiritual life of the people.

SHORT MODEL POPULAR.

In spite of the popularity of the long and three-quarter-length coat suit there are many women who prefer the shorter models and for such women here is such a one. It is of gray wool, banded with mole and with metal ribbon for giving a little color and dash. The lines are distinctly youthful and becoming.

THEY WOULDN'T MOVE

The landlord tried to eject them, but the Gypsies who had leased this Chicago place refused to move. So the landlord engaged bricklayers to close up the doorways and windows in an attempt to scare the Gypsies out. The din from within, however, brought police to the scene. The bricklayers were ordered to leave.

FERGUS CROUGH BURIED TO-DAY

Victim of Fatal Railway Accident Lay With a Smile On His Face.

INQUEST CALLED.

Little Fergus Crough, the thirteen year old son of Mr. and Mrs. F. Crough, whose life was crushed out by a train on Saturday afternoon, lay in his coffin today with a smile on his face that gave no evidence of his awful death. He was buried at 8.30 in St. Martin's Cemetery, Ennismore, the funeral taking place from Sacred Heart Church.

The accident was witnessed by several people, among them being the boy's little companion, James Maloney, 10 years old; Vincent Chouinard, 13 years old, and Mrs. Aloioi Bigras. They say that Fergus Crough was playfully catching at the steps of the freight cars as they passed when he slipped and fell under the wheels. Several cars had passed over him before the screams of James Maloney and a lady reached the rear-end brakeman, Harry Gist, who applied the brakes.

The young victim of the tragedy was a bright member of grade four in Sacred Heart School, and it was remarked only last week that he was growing over with the spirit of boyhood.

The train was manned by Conductor Harry McCabe; engineer J. Gilchrist; fireman Harry Tamlin; brakemen William Gillespie and Harry Gist, all of Lindsay. It is understood that none of them saw the accident occur, and Gist, who was riding in the caboose, was the first to know of it.

The inquest, which is practically indispensible in cases of railway accidents, will be held on Wednesday evening, according to orders given by County Coroner Dr. T. W. H. Young.

TO SKATE AT ST. JOHN.

NEW YORK, Nov. 17.—(Canadian Press).—The international outdoor ice-skating championships for 1925 were awarded to the New Brunswick Skating Association at St. John, N.B., by the International Skating Union at its annual meeting here yesterday. The date for the event has not been fixed, but it is likely it will be held some time in February.

PUMP BUCKLES.

Dull silver buckles or those of carved wood are used effectively on the street pump.

FATALLY INJURED.

Edmund Temple Had Skull Fractured in Car Accident.

TORONTO, Nov. 17.—(Canadian Press).—Edmund Temple, aged 21, son of H. P. Temple, of Ash-Temple Dental Supplies Company, Limited, was fatally injured yesterday afternoon, and Miss Dorothy White sustained a fractured collar-bone when an automobile driven by John Wilson, in which they were riding, was struck by a motor car owned by C. D. Dyke on Yonge Street, near Thornhill. Temple died in the office of Dr. Wesley, Thornhill, a short time after being admitted.

Wilson's car was proceeding north on Yonge Street, when at a point where the Metropolitan tracks cross the street, the car skidded and turned on the icy road, showing its side to the south-bound vehicle. The impact was such that Wilson's car was hurled over, and Temple was thrown out, his head striking the hard ground with such force as to fracture his skull.

MRS. HARDING WEAKER.

MARION, Ohio, Nov. 17.—(Canadian Pres).—Mrs. Florence Kling Harding, who has been seriously ill at the home of friends here for the past several weeks was weaker Sunday although she had a comfortable night, a bulletin issued by her physician, Dr. Karl Sawyer, said.

"Did He Leave Any Insurance"?

The first question asked by George Castle's friends when they heard of his tragic death in an automobile accident, was quite a natural one.

A grief-stricken young widow, two wide-eyed, wondering children, a little home partly paid for—here were proper enough reasons for the solicitous query of true friends.

And George Castle had—no insurance.

If your death came shortly would your widow be left in this position? Would she, after the first paroxysm of grief had passed, face long years of want, with dull despair crowding loving memory from her heart.

Protect her future with a North American Life Policy. The attached coupon will bring you complete information on how best to do it.

NORTH AMERICAN LIFE ASSURANCE COMPANY
"Solid as the Continent"
Head Office - Toronto, Canada

Peterboro Branch Office
Royal Bank Chbrs.
Peterboro, Ont.

Send me your booklet "The Whole Life Policy"
Name
Address
Age ..... Occupation .....

HOW WE CAN SOLVE THE HIGH COST OF EDUCATION

(By Max Weiss, the Peace Farmer)

To solve the high cost of education and to give those less fortunate children that haven't got the means, a chance, I propose to build a high school and university that will maintain itself. With enough agriculture land so the teachers and pupils can grow their own living necessities. With their own flour mill, woollen mill, tannery etc., with all the different industries, their own bank, newspaper, theater just like a little town. And then divide their education into two hours work, two hours, mental teaching, half an hour music or sports etc., At meal time file in like you do in the army with the exception that all get the same. This way the pupils will learn how to work as well as to study. It will bring each pupil into every one of the different trades or arts and this way they will pick out the trade or profession which they are most suited for. It will take out that dreary stuffing of the day's system. It will make it more interesting to teachers and pupils. It will help to take that rotten class difference (between town and country, manufacturer or labor) out. Besides it will be a great encouragement for home industries. It will bring out a broader minded practical intelligent man. A proper training for a peace army.

Men, that had their hearts bled white,
Bled white like snow, like Christ's,
Those that can see and think like him
Bring peace to war and strife.

Christ could not only tell the people nice things on Sunday, but he could tell the people how easy they could reduce their taxes and high cost of living.

Those smart alecs that think they have to continuaily extract the honey from the bees (to make them more industrious), forget that there are too many at that job. They don't know that God has already provided men with something that gradually makes the produce more. That as a man's family gradually increases or the population grows bigger he has to produce more work and intelligence. Men are supposed to feed and raise children and not golden calves.

When Christ farmed out the reason why Martha was working so hard and worrying them, he knew why the most of those mothers are killing themselves with too much work and worry. And ignorance is the cause of the high cost of living and the golden calf.

And when Christ wer back among the rocks to make a living, he did not forget to pick up suitable rocks to break that crust of ignorance which is around our preachers. He could not help but see the scars of that beast in any mother's face, and every time he saw it it made his heart bleed more, and raised his hatred against ignorance. The more his love grew to the people the more his hatred grew against ignorance.

When Christ found out who he really was, when he learned to know himself, when he found out that all men are God's sons, and all women his daughters, he began to feel the tremendous power of God. Christ's teaching was and is nothing else but common sense. Our sleeping shepherds, our preachers, seem to be perfectly unaware that the real Christianity, in other words, common sense is coming and bringing relief to the world. It is beginning to fall just like snow, first here and there a little white star until the world is covered with that white blanket for the real Christmas—a big mass of real Christs and Christians. All over the world can you see or hear the naked truth, that powerful weapon being raised. The world is like a big grind stone, and if you don't use the daily grind to polish you physically and mentally it will grind you into next to nothing; and if you keep away from the daily grinding a crust of ignorance will envelop you. That is the reason our preachers grew so ignorance; they did not know that just brain work alone without the necessary physical work is just as destructive as hard physical exercise without the necessary mental grinding. If you can see what the present really is then you can read the past and know the future, too. Reading the Bible without realizing that we are doing the same thing over again is ignorance. That wars and the high cost of living are only the product or result of ignorance. And all we have to fight is ignorance and not the people. Our newspapers are doing a tremendous part in educating the people. You might think the papers are confusing; well so is the Bible, if you cant read or understand it.

Not until men succeeded in making it real disagreeable to everybody did they try to make it agreeable to everybody. Not until a man knows how he can make it disagreeable for everybody does he find out how he can make it agreeable for everybody. Only the real bad boy knows where the nicest flowers bloom, and how to get them, and that there is a reasonable price you have to pay.

Christ's crucifixion was the price he paid for that flower, and you can find out the same way, that we all live forever; you can have the same live assurance. The crucifixion is only internally and after he got over it he came back to kill that animal Ignorance. Not with force can you make a man or country pay. France found that out. The more force she applied applied the more common sense—Intelligence—did Germany employ. You can't squeeze anything out of a lemon that is already squeezed out. And if Fritz and John can't pay Buffalo Bill. And if they all want to be paid up it is up to them all to create a condition so Fritz will be able to pay.

If our preachers failed to keep the people from falling into ignorance it was only their own fault. Just because they did not feed the salt did their people fail to drink. Just because their seed was not ripe enough, not properly matured, did it fail to grow. Just because their yeast was too old did their bread fail to rise. If they failed to make the people understand that the Almighty Father is our spiritual father, our mental father, and besides the big spiritual father, we have a big physical father, the sun and a big physical mother, the world or mother earth. That all the men and women of the whole world are God's children. And if he loves them all that we should not be so narrow minded and not love them all, too, regardless of nationality or color of skin. And so are the different religions only different degrees of education of intelligence.

If you say you are Christians, why don't you make your kings, presidents and princes your war lords, your clerical, industrial and labor leaders of all christian nations come together for one Christmas. Make the French war lords kiss the German war lords, make all the different nations forgive each other. Have them all parade arm in arm, the French tiger and the German ex-Kaiser leading the parade. Collect the big Christ family for one Christmas and make it a real worth while celebration and after the festival make a real peace conference where honest labour of all Christian countries are represented and not just a few financiers and diplomats. The necessity of free trade and what shall we feed the golden calf can be discussed openly.

The bread and wine that you all remember in your churches has more than one meaning. Both bread and wine are the fruit of honest labor and means that Christ represented honest labor. He is a poor dog that always is barking up the wrong tree.

Not until you accomplish this will you have honored your fellow heroes. Only in this way can you wipe out that black mark of disgrace before God and His creations. Instead of your ten commandments, try this one, try to be honest with yourself and if you succeed you'll be honest with others too. Your brain is only the worm of your still, that produces your mind or spirit. Your body and your mind or personality are two distinct, separate parts; one dies and other lives forever. And instead of accumulating money you can accumulate intelligence or spirit that lives. Martha and Mary are the same. Martha is what the ignorant people made out of her and Mary was her spirit or mind, i.e., words what she really was. To produce spirit or intelligence you live to keep your head (your worm) cool. Common sense works just like ice. Just the same as we made it nearly impossible to be honest, so we can make it nearly impossible to be crooked.

Charging too much is just as stupid as paying too much, with the happy thought giving is better than taking. Real Christianity or intelligence don't bring poverty. If you knew that we all could live in plenty and all could have lots of fun. Then you would not be so narrow-minded. If you had been preaching temperance or profitting you might have done thoroughly. Not with prohibition, not with a club, only with intelligence can you keep order.

THE CARTHUSIAN MONKS HAVE NO 'FLU, PNEUMONIA OR TUBERCULOSIS.

The above facts show what a vital thing is proper food. These monks living their simple life within monastery wall., in Surrey, England, have been practically disease free for many years, save such diseases as are incident to old age.

Not many months ago 'flu prostrated the entire district in which the monastery is situated, yet not a single case developed among these monks. The national health authorities investigated and attributed their immunity from disease to their simple diet of whole grains, milk vegetables, and fruit.

Dr. Robt. G. Jackson of Toronto, Editor of the Dietic Age of New York City, has long claimed that most of our diseases are due to the refinement or denaturing of our chief foodstuffs, the grains, aided by white sugar. He has invented Dr. Jackson's Roman Meal, a natural grain food made from whole wheat, whole rye, flaxin and bran, to compensate for the deficiencies of white flour, and refined "ghost cereals." Plenty of Roman Meal, milk, vegetables and fruits will work wonders in the health of the Canadian people. Dr. Jackson was himself a wreck at 55, when he invented Roman Meal, but at the age of 65 his physique is better than that of nine out of ten men regardless of age, thanks to the wonderful body building properties of Roman Meal. Used persistently it will do as much for anyone. At grocers.

TRIAL POSTPONED.

OSHAWA, Nov. 17. — (Canadian Press).—The trial of Alvin Sarles on a charge of criminal negligence, resulting in the death of B. C. Clifford here some months ago was to-day postponed to December 9, when it will be heard at the Criminal Assizes. Clifford's death was due to his heart being displaced when a compressed air tube was placed against his body.

BRONCHITIS

Leaves a bad cough. So does "flu" and la grippe. But these lingering coughs yield easily to the healing and curative qualities of

CHAMBERLAIN'S COUGH REMEDY

Every user is a friend.

Copyright 1926 by Hoyle, Jr.

ARTICLE No. 6

If there is one thing about auction that is certain and undisputed, it is the fact that no perfect system of bidding has been or is likely ever to be invented. Almost any system if clearly understood by partners and intelligently played, will produce good results. The only difference between systems of bidding lies in the difference in the skill of the players advocating the different systems. The only thing that makes one system preferable to another is the fact that it is more easily understood and applied by the average player. The writer has known of many match games between experts advocating different systems and as a rule such matches have been more or less even. And it is very lucky that there is no perfect system of bidding. If there were, the game would soon lose its fascination and charm. No one likes to feel that the other fellow knows as much as he does and if the bidding were perfect, no one could put anything over.

What really makes auction so fascinating, however, is the uncertainty. Every bid, practically, is in the nature of a speculation or a gamble for there is no guarantee that the cards will not be so distributed that your bid, no matter how sound, cannot be made. For example, suppose you bid one heart, holding ace, king, queen to five and an outside ace. No one will say that such a bid is unsound under any system and yet you are doubled and lose 300 points. There were seven hearts in one hand against you. A bad break, but no one can say you made a bad bid. Here's another hand. The dealer bid one spade and second hand held the following:

Hearts — Q, J, 9, 8, 6, 4, 3
Clubs — 8
Diamonds — K, Q, J, 6
Spades — A

and correctly bid two hearts. The dealer's partner doubled and defeated the contract 300 points, holding the remaining six hearts. These are bad breaks, of course, but show what happens even to the soundest of bids. Here's the other angle—winning by bad bidding. The dealer held a strong no-trump hand but only two little spades. Instead of bidding one no-trump he bid two spades and was doubled by second hand. He then bid two no-trump and made three odd. Second hand and his partner had a set up spade suit but failed to lead it because of the dealer's bluff bid. A fine example of winning by bad bidding.

Still another example. The dealer bid one no-trump and second hand holding the following:

Hearts — 10, 7
Clubs — 7
Diamonds — A, K, Q, J, 10, 7, 5
Spades — Q, 8, 4

bid two spades on the theory that the dealer's partner, if he held a stopper in the spade suit, would undoubtedly bid two no-trump. It happened just as second hand had planned. The dealer's partner bid two no-trump, second hand doubled and defeated the contract by two tricks, making seven diamond tricks right off the reel. These examples of winning by bad bidding are given as a warning. Never try stunts of this kind for there's nothing in such bidding. If you win once, you are encouraged to try again and you cannot help but lose out in the long run. Learn some system well and understand it thoroughly. Once you have mastered it, stick to it and you will get results. The system you may choose is immaterial but the application is everything. Let your partner know what he can expect of you and don't disappoint. Be dependable first, last and all the time.

Answer to Problem No. 3

Hearts — K, 8, 7, 3, 2
Clubs — None
Diamonds — None
Spades — A, 10

Hearts — Q, 6	Y	Hearts — 9, 5
Clubs — K, 10, 4, 2		Clubs — 8, 7
Diamonds — None	A	B Diamonds — 10, 4, 3
Spades — Q	Z	Spades — None

Hearts — None
Clubs — A, Q, 5
Diamonds — None
Spades — 9, 5, 4, 2

There are no trumps and Z is in the lead. How can Y-Z win five of the seven tricks against any defense? Z should lead the deuce of spades and Y should allow the queen to hold the trick. If A leads the six of hearts Y should play the king and lead the deuce of hearts, forcing A back in the lead. Z should discard the five of clubs. A must then lead a club on which Y should discard the ace of spades so that Z will now win the balance of the tricks. If A leads the queen of hearts at the second trick, Y should let him hold the trick and Z should discard the five of clubs. Now if A goes on with the hearts, Y will win every other trick. If A shifts to a club, Y should discard the ace of spades as before and Z will then win the remaining tricks. It's a clever and tricky little problem.

CONSERVATIVES IN CONVENTION TO-DAY

Preliminaries Disposed of To-day — Party Leaders Present.

TORONTO, November 17. Canadian Press. — J. L. MacNicol of Toronto, and J. A. LaMarr of Montreal, were appointed chair and secretary respectively of the Liberal-Conservative National Convention which opened here this morning. Delegates from every province in the Dominion attended. Preliminary speeches and appointment of a special committee to draft a proposal for organization of a national organization, occupied the morning. The convention adjourned early to permit of the delegates assembling at luncheon as the guests of the Ontario Conservative Association.

Right Hon. Arthur Meighen was given an ovation when he entered the conference chamber. Mr. MacNicol, as temporary chairman, called the meeting to order and gave a brief outline of the movement which had resulted in the convention being called. Each province had approved the proposal for such a convention, and had sent delegates vested with authority to speak for various provincial organizations in the deliberations which were to decide whether a National Association of the Liberal-Conservative party should be formed or whether a national committee should first be named to proceed in a more leisurely fashion with the work of organization.

A committee was appointed to consider proposal for National Association consists of two delegates from each of the Western and Maritime Provinces and four delegates each for Ontario and Quebec.

Speeches weer made this morning by Hon. L. G. Belley, E. A. D. Morgan and M. A. Landy, representing Quebec, R. L. Maitland, George Cruise, Saskatchewan, and Dr. M. R. Blake, for Manitoba.

Mr. MacNicol, in his remarks also declared that Ontario suggested that steps might be taken to build up the Conservative press in Canada, on a larger scale than had existed since the days of the Union government.

A fund for provincial organization in a general way, apart from special purposes of elections, was also suggested by Ontario.

DISASTROUS QUAKE.

Official Statement—310 Killed—Dozen Villages Destroyed.

BATAVIA, Java, Nov. 17.—(Canadian Press).—The number of persons killed in last Wednesday's earthquake now is officially estimated at 310. A dozen villages were destroyed and the earth is still trembling.

ART ASSOCIATION.

Interesting Address By Mrs. G. S. Cameron and Miss Alice Price.

An interesting meeting of the Women's Art Association was held on Saturday afternoon at the Conservatory, when Mrs. G. S. Cameron gave a talk on Switzerland and Miss Alice Price described her visit to British Exhibition at Wembley.

Mrs. Cameron knows Switzerland quite intimately, having been at school there as a girl and having paid a visit to that country last summer. She described Lausanne, a city of schools and education, having some ten thousand students from all countries of the world; its famous marketplace and cathedral and steep cobble-paved street, Lucerne was also described, a tourist resort with modern hotels fitted with every convenience for tourists, shops with embroideries, wood carvings and clocks and watches of all descriptions for which Switzerland is famous. Mrs. Cameron's description of her ascent of the Jungfrau, after her visit to Interlaken, was most vivid, giving her hearers an impression of reality that took them in fancy to the sunny slopes of the Alps with their vineyards, ascending the mountainside in queer little trains, that take the traveller to the higher levels, with their grazing herds and little Swiss chalets clinging to the mountainside.

Mrs. Cameron described the Swiss people as being very industrious, patriotic, and with a great appreciation of music of the better type. They are also especially noted for their extreme cleanliness. Each canton or county speaks a different dialect, of French, German, Italian or English.

Miss Alice Price gave an interesting paper on her visit to Wembley after which Mrs. A. L. Amys sang "There's a Land," accompanied by Mrs. G. C Evans. An earlier solo by Mrs. Amys was one of Teresa del Riego's lovely compositions, "Sink, Red Sun."

Tea was served, the hostesses being Mrs. H. Fortye and Mrs. D. Mulholland, assisted by Mesdames W. Sangster, G. Porter, R. A Brown and Miss Edna Borbridge.

AVIATOR IS SAFE

Did Not Leave Station in Yesterday's Storm.

TORONTO, Nov. 17.—(Canadian Press).—Fear that Captain Roy Max well, chief of Ontario Government Aviation Service, had been lost in yesterday's storm, were set at rest this morning, when it was found that he is still at Air Headquarters here. Through misunderstanding at Sault Ste. Marie, it was understood that he had left for that city. Actually he did not set out at all.

LARGE DECREASE IN BREAD GRAIN

A Shortage of 401,000,000 Bushels of Wheat and 173,000,000 Bushels of Rye Is Reported.

OTTAWA, Nov. 17. —(Canadian Press)—The world has estimated the bread grain shortage of 574,000,000 bushels comprising of 401,000,000 bushels of wheat and 173,000,000 bushels rye. For Europe alone there is an estimated bread grain shortage in comparison with last year, of 340 million bushels. This comprises a decrease of 172,500,000 bushels of wheat and 167,000,000 bushels of rye. The estimate is based on official retruns to the international institute of agriculture at Rome, from all important countries of the world except Russia and shows an increased deficiency as compared with previous estimates.

"Recent estimates of European requirements", says T. K. Doherty, commissioner of the Institute of Agriculture, "have ranged from 600 to 650 million bushels of wheat."

GERMANY IS MOST FAVORED NATION

France and Belgium Are On Verge of Patching Up Their Enmities With Germany.

BRUSSELS, Nov. 17. — (United Press). — The most-favored-nation agreements between Belgium and Germany are about to be signed, according to the newspaper Libre Belge. France already is negotiating with Germany for an economic understanding, and thus the two continental countries which have fought Germany the hardest and hated her the most are on the point of patching up their enmities to the extent of a commercial accord.

From other sources it is reported that Belgium will incorporate several reservations in the proposed trade agreement. It is feared that many Belgium industrial interests might be crippled by unrestrained German competition, and it is to guard against such a contingency that the suggested reservations would be included in the accord.

That Belgium considers the granting to Germany the "most-favored-nation" status does not mean that Germany will be granted trade facilities or tariff preferences above those accorded to other nations with which Belgium may treat.

4 CHIMNEY FIRES.

High Winds Were Cause Of Busy Day For the Firemen.

The high winds yesterday, and the first real touch of winter, that compelled the keeping of large fires in the furnaces and stoves, were the cause of four chimney fires.

2.41 p.m., the first call was received at the fire station, for a fire at 39 Conger street.

4.25 p.m., 249 Euclid avenue.

6.31 p.m., 497 Park street.

9.28 p.m., 184 Brock street.

No damage was done in any case. The fire chief wishes to make it known to the citizens of this city that it is not necessary to send in an alarm from a box for a chimney fire. When a box is pulled it calls out all the apparatus as well as all the men, and this is not necessary for a chimney fire. A telephone call is all that is necessary.

YOUNG AVIATRIX FELL.

Ethel Dare, 28, Plunged to Death When Life Belt of Parachute Snapped.

CASSOPOLIS, Michigan, November 17. — Ethel Dare, the 28 year old aviatrix, plunged a thousand feet to her death here on Saturday, when her life belt snapped as she leaped from the wing of a speeding aeroplane to make the usual parachute drop.

The body, turning and twisting in grotesque fashion as it fell, landed on the edge of the fair grounds field where a huge crowd had gathered to witness the performance.

Captain S. E. Cole, a former British aviator, was in charge of the machine from which Miss Dare made her death leap.

Her body was horribly mangled.

Miss Dare's home was in Chicago, and the body was sent there.

DISPUTE OVER AMBROSE SMALL ESTATE SETTLED

TORONTO, Nov. 17.—(Canadian Pres).—What may prove the concluding chapter in the dispute over the estate of the late Ambrose Small, theatrical magnate and millionaire was settled in Chamber of Mr. Justice Lennox this morning when His Lordship granted order to counsel for sisters Florence and Gertrude Small, directing that two thousand dollars be paid into court on their behalf by Capital Trust corporation and Mrs. Theresa Small. It was generally agreed that there was no reason existing now why the original order made in the spring should not be obeyed.

Acting for the Capital Trust Corporation, N.W. Rowell, K.C., explained that the delay since spring was necessitated by reason of litigation against the estate by other parties. The costs for all parties will come out of the estate.

SWAMPED IN ENGLISH CHANNEL

P. C. SMYTHE in the canoe in which he was attempting to paddle from Dover to France when his craft swamped. He was rescued by the crew of the Goodwin Lightship.

INFORMATION ON BONDS IS GIVEN THE ROTARIANS

Harry Goss, of Toronto, Discusses Financial Matters at To-day's Luncheon.

A GOOD INVESTMENT.

Speaker Shows How Large Financial Concerns Have Put Assets Into Bonds.

The development of the bond market in Canada and an interesting discussion of the value from an investment standpoint of Government and municipal bonds were featured in an address before the Peterboro Rotary Club at its weekly luncheon at the Empress to-day by Harry Goss of Toronto, whose remarks were followed with keen interest by the Rotarians.

The speaker who was introduced by Rotarian Reg. H. Turner, dealt with his subject under various heads, where Canada used to get her money how she gets it now, where her bonds have been disposed of and where they will likely be disposed of in future.

Mr. Goss showed that in 1913, 75 per cent of the money used by Canada came from England whereas just now Canadians absorb a very large percentage of their own bonds. English money might, however, be shortly expected in the Canadian market for the pound sterling was climbing and before long Canadians would have to compete with English money for their own securities.

The speaker showed how highly Canadian government and municipal bonds were regarded by the banks, insurance companies, fraternal societies and trust companies of Canada, by giving the large per centage of their assets these organizations had invested in such bonds.

Naturally Mr. Goss said he regarded Canadian government and municipal bonds as the safest investment in the world and the speaker gave his hearers some advice as to the nature of bonds to be purchased and as to the trading of securities and other points of the same nature, advising them to give bond salesmen a good recepition, as it was quite likely they would have something of value to offer.

Mr. Goss's address was much enjoyed by the members.

The club decided to send a delegate to the conference on crippled children's work which is to be held in Toronto on November 21st. A member of the crippled children's committee will represent Peterboro Rotary at the gathering.

Y.W.C.A. WEEK'S ACTIVITIES

The Y.W.C.A. Bible Study Class starts this Friday. All girls are invited to join the group for study and discussion each Friday from 7.30 to 8.30. Rev. W. H. Young will be the leader of the class and the subjects chosen will be interesting and helpful.

The Ukulele club, basketry class an d elocution class are attracting many girls. 'Phone the Y. W.C.A. office for full information.

All the girls of the Bonner Worth are invited to come to the "Y" on Wednesday evening at 8 o'clock for a social evening.

Monday:—

4.15 — Intermediate school girl's gym; 6.00—C.G.I.T. leaders; 7.00—Ukulele club beginners and seniors; 8.00 —Business girls' gym; 8.00—C.G.I.T. girl's conference.

Tuesday:—

10.00—Ladies gymnasium ; 4.00 — Elocution lessons; 8.00— Business girl's gym.

Wednesday:—

4.15—Boy's gymnasium; 5.00 —Elocution lesons; 5.30—Junior dancing class; 8.00 —United, Cheerio and Kumjoynus club.

Thursday:—

7.00—Senior classic and interpretive dancing; 8.00 — Ladies' gym class.

Friday:—

4.15 — Senior school girl's gym; 7.00 —Intermediate dancing class; 7.30 —Basketry class; 7.30 —Bible study; 8.00 — Basket ball league games.

Saturday:—

9.30—Junior school girls; 11.00—babies gym class; 2.00—Junior club classes; 4.00-10.00 — Badminton games.

FIREMAN HAD 3 FINGERS FROZEN

Fur Coats and Galoshes Made Their First Appearance on the Street This Morning.

Yesterday's cold spell threw a scare into a good many citizens of this city, and a number of men made their first appearance this morning with heavy winter fur coat on, while spats were common on streets this morning, and an odd pair of overshoes and galoshes were out for the the first time this season. The lowest the thermometer reached last night was 9 above zero but the stiff breeze made it seem much colder.

Frozen hands and ears are a common thing with the firemen in the winter time but their first nip of frost was felt last night by the teamster of the ladder waggon, who had three fingers frozen on the trip to the corner of Brock and Ceorge streets, at 9.28 p.m.

EMPLOYMENT BRIGHTER.

Canadian Employment Service Reports Show Less Unemployed.

OTTAWA, Nov. 17. — (Canadian Press).—Reports from the employment service of Canada indicate that at the beginning of October the percentage of unemployment among the members of trade unions was 5.9 as compared with 6.5 per cent. at the beginning of September, and with 2.0 per cent. at the beginning of October last year. The returns from employers of labor show that the trend of employment was upward at the beginning of October, when 771,932 persons were on the pay-rolls, as compared with 765,422 in August.

SMALL FIRE ON SHERBROOKE ST.

While Thawing Out Pipes With Lighted Paper, Owner Set Fire to Burlap Bags.

The thawing out of water pipes was the cause of a small fire this morning that might have meant the loss of a house on Sherbrooke Street, had the Fire Department not arrived on the scene in time to check the flames. Some water piper under the woodshed of 549 Sherbrooke Street were frozen up by last night's cold spell, and the owner this morning, in an attempt to thaw them out with burning paper, set fire to some burlap bags that were near the pipes. No damage was done, but Fire Chief Gimblett warns the citizens that the use of lighted paper or open flame of any kind should not be used. He says the proper way to thaw out pipes is to pour boiling water on them. This is not only a quicker way but is absolutely safe. The alarm was received at the Fire Station at 8.34 a.m.

HAD CLOSE CALL.

Canoeist Would Likely Have Been Drowned Had Ship Not Picked Him Up.

LONDON, November 17. Canadian Press. — How narrow was the escape from death in the stormy English channel, on Friday night, of the Canadian canoeist, P. C. Smythe of Toronto, who in attempting to paddle from London to Rome, and the resolution he shows, by his determination to try again to cross the channel, are revealed by the story of the master and crew of South Goodwin light house, which picked him up, when he was in danger of drowning.

Shortly before midnight, they state, they spotted him drifting in the moonlight in an exhausted condition. The craft was awash as it came alongside the light ship, and when Smythe tried to stand up he overbalanced and fell into the sea.

They fished him out and hauled him and his canoe aboard. They sat him by the fireside and served him hot grog, and put him to bed.

Smythe told the seamen that he was five miles off the French coast when strong eastern winds forced him back toward the English shore. He lost his compass, his clothing, money and other articles, and had eaten all his food, the only thing remaining being a pint of water. If he had not reached the lightship he must have been drowned.

CARS IN COLLISION.

Lindsay Fire Department Truck Lost a Wheel.

LINDSAY, Nov. 17.—A rather serious collision occurred on Kent Street last night when the fire truck and a car came together at the corner of Kent and Lindsay Streets. The truck was proceeding to a chimney fire when it crashed into the auto, driven by Mr. Archer, of Bobcaygeon Road. The car was reduced to a pile of junk, while the motor truck lost a wheel and sustained other damages which put it out of commission. Geo. Preston, one of the firemen, had the ligaments of his arm severely strained. The driver of the car escaped unhurt.

A Temperance Cordial

refreshing and satisfying beverage

GINGER WINE

Made with

PARKE'S Ginger Wine Essence

Easy to prepare; just add water and sugar.

25c and 50c Bottles

BOND'S DRUG STORE

COR GEORGE and HUNTER STS.

Don't Sit In The Bleachers Play The Game Yourself

Plan Wisely And Stick That's How Miracles Happen

Don't Wait a Generation Get Results at Once

Advertising, Today, Can Do In Weeks What Used To Take Months And Years

For Quick Turnover Use

The Peterboro Examiner

"It Serves Responsive Readers"

Average Daily Distribution Over 7,700 Copies

If Ideas Come Hard, Let Us Help You Dig For Them

Digging Up the Subterranean Palace Where Wicked Nero Held His Revels

And Where the Vandal King, Genseric, Turned Harems Into Dungeons for the Empress Eudoxia and Her Beautiful Daughters

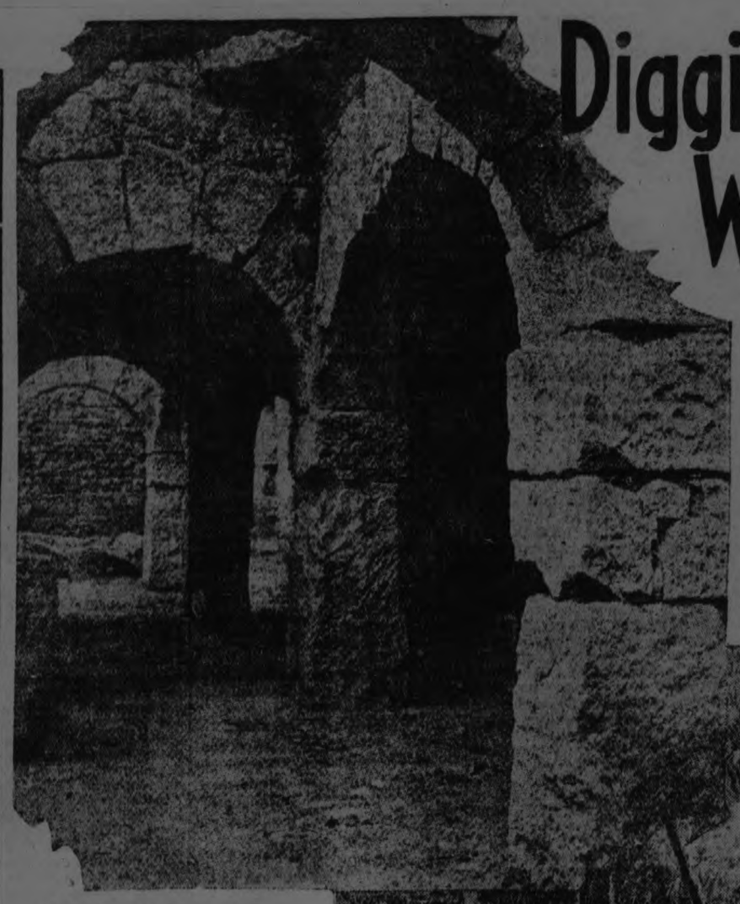

These Majestic Roman Arches, Recently Unearthed in North Africa, Were the Main Entrance to the Gorgeous Subterranean Palace Which Nero and His Courtiers Used as a "Summer Resort."

A Typical Roman Feast in the Time of the Decadence. From the Painting by Albert Baur.

BRITISH archeologists, digging near the modern city of Tunis, on the north shore of Africa, have unearthed the remains of a magnificent subterranean palace—the first of its sort ever found—which was built by the Romans as a "Summer resort,"—a sort of ancient Deauville—at the height of their debauchery and glory.

They built it deep down in the cool earth to escape the fierce rays of the sun, with winding passage-ways leading to superb underground banquet halls, baths, kitchens and dungeons.

Some of the big rooms, in which the fountains played, and which were magnificently ornamented with paintings, tapestries and mosaics, had windows looking out on sunken gardens, also below the level of the earth but open to the sky, in which wild moonlight bacchanals were held.

Some of the rooms of the palace are still in an excellent state of preservation, and tell a story of luxury and refined wickedness which no modern city or watering place can equal.

Nero himself, most cruel of all the Roman Caesars, occasionally repaired to the underground palace in Africa to participate in feasts and saturnalias and revels, the like of which Rome itself never saw.

Surrounded by courtiers, flatterers and boon companions, with the infamous Poppaea at his side—the beautiful woman to please whose whims Nero had murdered both his wife and mother—he steeped himself in the monstrous vices and cruelties which Suetonius and other historians of the time describe.

The Empress Eudoxia, Who Was Held Captive in the Underground Palace by the Cruel Vandal King, Genseric.

Seated drunken at the banquet table, Nero had himself crowned with vine leaves and worshipped as an immortal god, while Christian virgins were brought in and sacrificed in his honor.

While the revelers drank and sang paeans of praise and bowed down to Nero, captives were dragged from the dungeons, first made drunken and then tortured for his amusement.

The subterranean palace was used for banquets and revels by subsequent emperors of the decadence, including Diocletian, Theodosius and Valentinian.

But the time was soon to come when this same secret palace which had been the scene of the triumphs and orgies of cruel Roman emperors and queens was to witness a poetic vengeance of a most appalling kind.

The Romans held Africa as a province from a time before the birth of Christ up to about the year 439 A. D.

At that period there arose in Eastern Germany a nation, or rather a set of tribes, called the Vandals, who threatened and finally conquered Rome. One of their great leaders was the Vandal king, Genseric, lame, cruel, vicious, an able military leader, filled with a bitter and lasting hate toward the Romans.

Recently Unearthed Ruins of One of the Chambers in the Underground Palace in "the Decadent Deauville of the Ancient World."

Not content with laying waste Italy, Genseric led a horde of eighty thousand Vandals through Spain, by ships to the North Shore of Africa, and conquered the entire province, driving the Romans out.

The Roman capital in Africa was Carthage, the great city which Rome had captured from the Carthaginians centuries before, almost on the exact site of the modern Tunis, and consequently within a mile or two of this superb subterranean palace which had been the scene of so many imperial orgies.

Genseric, the Vandal king, made it his own. He moved in with his retinue, and learned the history of its secret underground chambers.

When he discovered how emperors and empresses had filled its dungeons not only with Christians but with captive members of his own race, to be brought out like animals and martyrized for their cruel amusement, he conceived a savage and terrible vengeance.

At that time the Emperor Valentinian III was on the throne of Rome. His empress was Eudoxia, a proud, insolent and beautiful patrican lady, who had two equally beautiful grown daughters.

The lame and hideous Vandal king, who had meanwhile become the greatest pirate leader of his time, terrorizing the whole basin of the Mediterranean from his headquarters near Tunis, got together a fleet of ships, loaded them with his cut-throat followers, and set sail for Rome.

The Capture of the Roman Empress Eudoxia and Her Daughters by Genseric, 450 A. D. From a Painting in the Munich Gallery of Art.

While his other marauders were looting the city, Genseric, followed by his own chosen band, broke into the palace. He didn't take the trouble to murder Valentinian, the emperor. He didn't even bother to look for him. But he dragged the queen and her two daughters nude, by the hair, from their royal couches, loaded them with chains, and took them back as slaves to Africa.

The three unhappy women were thrown into the black dungeons, and Genseric gave a mighty banquet in the brilliantly lighted adjoining hall to celebrate his home-coming.

The tables were turned at last.

A few more centuries, and the old subterranean palace was buried and forgotten—the entrances choked with sand, the surrounding country desolated.

Now, at last, it has been dug up again, revealing its hidden secrets to the archeologists. The palace, as they have discovered, was a series of connecting suites, each called a little "palace" in itself. They were named from mosaic pictures on the walls, and include the Hunting Palace (or Palace of the Bear), the Fishing Palace, the Palace of Amphitrite, and the Palace with the Portrait of a Roman Lady.

They were made as luxurious and comfortable as any palace above ground; everything that could make life pleasant and easy was introduced, and the relics give a splendid synthetic picture of the luxuries of those far-off times.

The apartments were arranged with the special object of preventing the dwellers there from feeling the heat of Summer, and in order to increase the coolness, trees were planted in the sunken courtyards, so that fresh air came in, and a subdued light filtering through the thick green leaves which no direct rays of the sun could penetrate. At the entrances to the sleeping apartments little fountains of water continually played to cool the air as it entered.

Map of the African Coast, Where Nero's Palace Is Being Dug Up. Arrows Indicate the Path of the Conquering Vandals Under Genseric.

The palace still contains, in an excellent state of preservation, some magnificent specimens of Roman art.

The excavations are not yet completed, and it is believed that further digging will reveal additional works of art and may, as well, throw more light on the history of the secret palace where Nero played, and where later the Vandal king dragged the Roman Empress Eudoxia and her daughters to be his slaves.

Copyright, 1934, by International Feature Service, Inc. Great Britain Rights Reserved.

P.C.I. Eastern Champions - Thistles Win Gordon Cup - McGill Defeats Varsity

P.C.I. RUGBY SQUAD WIN EASTERN ONTARIO INTERSCHOLASTIC RUGBY FOR FOURTH SUCCESSIVE SEASON

Carl Brown's Youngsters Defeated Kingston Collegiate on Saturday by 15-11 and Captured Round by 28-16 — Smashing Offensive in First Quarter Gave Peterboro a Comfortable Margin.

BOOKOUT AGAIN S TARRED FOR P.C.I.

Was Big Factor in Defensive and Offensive Work—The Whole P.C.I. Team Pla yed Splendid Game — Kingston Rally in Second Period Netted 9 Points.

By F. D. C.)

Coach C. S. Brown's Peterboro Collegiate rugby crew cleaned up the Eastern Ontario section of the Interscholastic O.R.F.U, for the fourth season in succession on Saturday morning when they defeated Kingston Collegiate Institute at the Richardson Stadium, Kingston by 15-11 in the second game of the home-and-home series, winning the round by twelve points.

By periods the score was 7-0, 13-9, 15-10 and 15-11.

The P.C.I. twelve will be drawn against one of the Toronto winners in the semi-final round which means that local fans may look forward to a great battle here Saturday.

The victory in Kingston was clean-cut.

K.C.I., strengthened by the presence of McKelvey, Vokes, Laturney and Lovett who were absentees in the first game here on Thanksgiving Day, were confident not only of a win on Saturday but of pulling down the eight point margin of the garnet and grey squad.

They forgot to take into consideration the fact that Bookhout was only in the first game for fifteen minutes.

The sturdy half, who is the Warren Snyder of the local crew went the full distance Saturday and made up for the addition of four new men to the Kingston line up.

Petes Got the Jump.

Peterboro upset the calculations of the Eastern students by opening an offensive from the first whistle that carried them through for a total of 13 points before K.C.I. could score, the result being that midway through the second quarter the visitors were 21 points in the lead on the round.

They played fine football in that smashing early attack.

The ball carriers were picking the openings in the line, the linesmen saw to it that the holes were there and Quarterback Pogue with fine judgment was mixing the plays nicely, the score sheet showing how well his plan of attack succeeded.

K.C.I. were not beaten, however, without a stern struggle.

Rallying after Peterboro's second touchdown, the blue and white team suddenly came to life and with a series of cleverly worked plays staged an attack that yielded them nine points before half time.

At the resting spell they were confident of ultimate victory but the Peterboro crew, sent out to play defensive football and keep possession of the ball as long as possible in the second half, followed instructions so successfully that the bulk of the play was in the centre of the field and the teams could add but two points each to their half time total, leaving the Petes with a four point margin on the game and a lead of 28-16 on the round.

Bookhout Starred.

Bookhout was the best man on the field. The P.C.I. half not only ran half the length of the gridiron for the Petes first touchdown, contributed two other spectacular dashes for thirty yards, smashed through frequently for smaller gains, and played a whale of a game on defence, but he also did all of P.C.I.'s punting and did it so well as to astonish some of the Kingston experts who saw the game. He got great height and distance to his kicks, more than once driving the oval for fifty yards and in the second half it was these long punts, coupled with the good tackling of the Peterboro wings, that destroyed all Kingston's hopes of pulling the game out of the fire.

Every man in a garnet and gray sweater, however, contributed to the success of the squad. Pogue, the young quarter back handled the team splendidly and his own work was of great assistance. Cole who divided the backfield work with him when a kick was looked for caught well and generally gained when handed the ball. Up in the front the line was fine, going either way. Rye's plunging was as effective as usual, and Ebbs the other middle wing was called on frequently and made good. Killaly and Craw, the regular insides, were a tower of strength and the former converted both Peterboro touch downs like a veteran. The flying squad, Chess, Outram, Wood, Fraser and Henry, the latter who was painfully hurt on Thanksgiving Day being used only in the last period, tackled splendidly and were down fast under every kick. Yelland at snap did not make a bad pass all day, supplied a barrel of "pep" and on defence was a thorn in the side of K.C.I. Nealy and Amys, the only subs, in addition to Henry, who got into the game held their own nicely.

Kingston's Best.

Kingston's star was not the much-heralded McKelvey but Buck the diminutive half back. The youngster judged Bookhout's long punts with unerring precision and he caught everything without the semblance of a fumble. And when he got the ball he was a slipoery bird to pull down, doing some great dodging and side stepping. Big McKelvey was of little use as a ball carrier but was of great help on the defence. He and the Kingston punting and got lots of distance but his kicking was very inaccurate and Bookhout outbooted him even against the wind. Vokes at middle wing showed goot football ability but spoiled his work by his tactics and poor control of his temper. Of the rest of the Kingston crew, Vince the flying wing, Harkness, Lovett and Laturney were probably the most prominent.

The Peterboro youngsters were obviously in better condition. During the last period nearly every play saw a Kingston man stretched out, and time had to be taken out frequently.

The Kingston students had a rooters' club going strong with a couple of cheer leaders in charge. The first slashing attack of the Peterboro team took a lot of the enthusiasm out of the cheering section however.

The line ups:

Flying wing—Vince.

Kingston C.I.—

Halves—Lovett, Buck, Harkness.
Quarter—Boyd.
Snap—Joliffe.
Inside wings—McKelvey, Trowbridge.
Middle wings—Vokes, Conley.
Outside wings—Laturney, Edgar.
Subs—Day, Saunders, Gibson, McCartney, Gray, Guy.

Peterboro C.I.—

Flying wings—Cheu, Outram.
Halves—Cole, Bookhout.
Quater—Pogue.
Snap—Yelland.
Inside wings—Killay, Craw.
Middle wings—Rye, Ebbs.
Outside wings—Wood, Fraser.
Subs—Henry, Neal, Amys, Martyn, Goheen, Morrison.
Referee—Sweeney Davis, Toronto.
Umpire—Ernie Broderick, Toronto.

First Period.

The Petes had the benefit of a light breeze in the first period. McKelvey kicked off for Kingston, Cheu getting the ball. Bookhout gained six yards on two plays and then booted to Lovett who was downed by Wood at centre. Kingston gained their yards on a kick by Vokes and an extension run but the P.C.I. line held them on the next two plays and then blocked McKelvey's kick getting the ball at centre. An offside gave them ten yards then Outram and Cole rammed through for four yards each and Pogue shot through for first down. Ebbs made two more and Bookhout six carrying the ball to Kingstons thirty-yard line where Killaly was pulled back to attempt a field goal. He failed to raise the ball, however, and Buck got away for the nicest Kingston run of the day, reaching centre before he was downed.

K.C.I. lost ten yards for interference and were forced to kick, Cole taking McKelvey's punt at Peterboro's 40-yard line. McKelvey was fenced for scragging. The Petes made eight yards on two plays but were held on the third and Kingston got possession.

They failed to gain on two plunges and then Vokes was penalized leaving them two men short. On the third down the Peterboro wings broke through on Buck and when he tried to kick as he was being tackled the Kingston half only succeeded in dribbling the ball along the ground. Bookhout made a spectacular pick-up on the run and was through the Kingston crew heading for the goal line before they realized what had happened. Bookhout outfooted his pursuers and ran firty-five yards for a try. Killaly converted neatly. P.C.I. 6, Kingston 0.

A forty-five yard punt by Bookhout after the kick off kept the play in Kingston territory. The Petes held and McKelvey kicked into touch at centre. Rye plunged for nine yards and Bookhout went around the end for fifteen more. Cole, however, dropped the ball on the next play and Kingston recovered at their own 40-yard line. Outram and Yelland broke through and smothered two plays in succession and McKelvey kicked to Cole at centre.

Ebbs and Pogue made seven yards on two plays and then Bookhout punted 40-yards into touch-in-goal for a single. Peterboro C.I. 7, Kingston 0.

Kingston made a forward pass in trying an extension run on their first down and Peterboro got the ball at K.C.I.'s quarter. They made their yards on the first play just as the quarter ended.

Second Quater.

On the second down Bookhout plunged for five yards and then kicked across field, Kingston recovering the ball at their twenty-yard line. They could not gain and McKelvey kicked into touch at centre and the Petes started a march for a touchdown. Bookhout slammed through for six on a line plunge and on the next play, a clever fake buck, went round Kingston's right end for twenty-five yards. Rye crashed the line for nine yards and Pogue went through centre for eight more putting the ball on Kingston's nine-yard line. K.C.I. were offside on the next play and were penalized half the distance to their goal line, the ball being snapped a little over four yards out. Pogue made half the distance and then Cole ploughed through for a try. Killaly's converting kick was a beauty. Peterboro C.I. 13, Kingston 0.

Kingston Wakes Up.

Then Kingston started to come. After the kick off the Petes were penalized for interference and Bookhout punted to Buck. Failure to give yards on the play cost P.C.I. the ball, Kingston getting posession at P.C.I.'s 20-yard line. They were held on two line plays and then tried an onside kick which was successful when Cole and Pogue collided behind the line and Harkness dropped on the loose ball for a try. McKelvey converted easily. Peterboro C.I. 13, Kingston 6.

The Limestone students played their best football of the day for the rest of the period. Using a cleverly masked delayed criss-cross play which the Petes found difficulty in deciphering they made their yards three times in succession, carrying the ball to Peterboro's 40-yard line. There they were held and forced to kick, McKelvey kicking into touch at the 10-yard line. Peterboro lost on downs and K.C.I. got possession at the Petes 20. Buck tried to drop a field goal but kicked low and Cole diverted the ball behind his line and then with the Kingston wings on top of him kicked into touch-in-goal, a heady play that saved a try, although it gave K.C.I. two points, the play being called a safety touch as Cole was outside his goal line when he first touched the ball. Peterboro C.I. 13, Kingston 8.

Kingston continued to press and held P.C.I. for downs getting possession at the Peterboro 30-yard line. Buck's good attempt at a goal from the field missed by a small margin but Pogue was downed for a rouge.

Peterboro C.I. 13, Kingston 9. Half-time was called a few moments later.

The Second Half.

Both teams showed a much stiffer defence in the last half and it was difficult to gain either through the line or around the ends. The result was little scoring and nothing like the spectacular feature of the first half. In fact it was usually two bucks and a kick, a style of game that exactly suited P.C.I. with their comfortable lead and Bookhout outpunting McKelvey.

After the Petes kicked off McKelvey plunged for three yards and then punted, Kingston getting the ball at the Petes 40-yard line when Cole fumbled. K.C.I. could not gain and McKelvey kicked over the line to Pogue who took no chances on the bounding ball, kicking it over the deadline.

P.C.I. 13, Kingston 10.

The Petes put the ball in play at their quarter and Rye made nine-yards on the first play. Bookhout circled Kingston's right end for a thiry-yard gain. K.C.I. held and Bookhout boomed a long punt to Buck who was downed at Kingston's 15-yard line. When McKelvey kicked after K.C.I. had made yards his wings failed to give yards and it was Peteboro's ball 30-yards out. Bookhout hoisted a high one over the line to Buck for a rouge. Peterboor C.I. 14, Kingston 10.

A little later a forward pass by K.C.I.'s half line gave Peterboro posssession 35-yards out and Bookhout slammed over for another rouge. P.C.I. 15, Kingston 10.

Play was around mid-field for the rest of the period, in fact for practically the balance of the game. P.C.I. were holding the ball as long as possible, using two plays and then a long punt by Bookhout and these tactics kept Kingston at bay. The result was that K.C.I. were able to score but a single point in the last period, a nice run by Lovett putting them close enough to the Peterboro line for McKelvey to kick over to Pogue who had to rouge after a gallant attempt to get out. Peterboro C.I. 15, Kingston 11.

It was the last point of the game and there were no outstanding plays before the final whistle.

SUMMARY.

First Period.

Peterboro C.I.—Try (Bookhout) 5; Convert (Killaly) 1; Touch-in-goal (Bookhout 1.
Kingston C.I.—None.

Second Period.

Peterboro C.I.—Try (Cole) 5; Convert (Killaly) 1.
Kingston C.I.—Try (Harkness) 5; Convert (McKelvey) 1.; Safety touch (Buck) 2; Rouge (Buck) 1.

Third Period.

Peterboro C. I.—Rouge (Bookhout) 1; Rouge (Bookhout) 1.
Kingston C.I.—Rouge (McKelvey) 1.

Fourth Period.

Peterboro C.I.—None.
Kingston C.I.—Rouge (McKelvey) 1.

Final score—Peterboro C.I. 15; Kingston C.I. 11.

Penalties—Kingston C.I.—McKelvey, Vokes. Peterboro C. I.—Henry.

McGILL SOCCER VICTORY.

KINGSTON, Ont., Nov. 17.—(Canadian Press).—The Intercollegiate soccer match resulted in a win for McGill, the final score being McGill-4, R.M.C. 0.

CUP TIE RECORD

Nine Hours of Football Played Without a Decision.

LONDON, Nov. 17.— (Canadian Press Cable.)—The early rounds of the football association cup tie on Saturday curtailed many fixtures in the Northern and Southern sections of the third division. The biggest surprise of the contests was the defeat of Bournemouth by Yeoville to the tune of 3 goals to 2.

The latter is a team of the western division of the Southern league.

London Caledonians drew with South end United three goals to three.

Leyton and Ilford met for the third reply on Saturday in the third round of qualifying cup by the score again resulted in a draw of three all. This was after extra time had been played. The teams have now played nine hours of football without a definite result. This is an English cup tie record.

M'GILL BREAKS LOSING STREAK

Defeated Varsity 13-8 in Montreal — "Bones" Little Brilliant in His Last Game.

VICTORY EARNED

MONTREAL, Nov. 17. — Unrestrained joy reigns on the campus at McGill for on Saturday the Red and White tamed the University of Toronto squad, defeating the old-time rivals in the closing intercollegiate rugby battle of the season 13 to 8. The win broke the losing succession of the local university and sent them into a tie with 'Varsity for the second and cellar position in the series, each having won a game, while Queen's went through with an unbroken record.

The curtain descended on a game which, for good, hard-fought rugby, has not been equalled locally to this season. And it did not lack thrilling moments as the tide of battle first favored the Red and White—then 'Varsity and finally McGill again, when with the score 8 to 6 against them in the final period, they rallied and evened the tally on two kicks for rouges. Three minutes were remaining when Herbie Murphy spiralled a high punt at Pequegnat. The 'Varsity half dropped the ball at his feet 15 yards in front of the last chalked-line. Ney Gordon, McGill flying wing, got his toe to the leather and dribbled over the line and fell on the ball for the winning touchdown.

McGill's long awaited hour had arrived. The rooters went wild with delight, while the players themselves tore around the field in a frenzy of joy. Alex. Moore, snapback, was so enthused he forgot every rule of rugby and let the ball touch the ground, thus losing a chance at a convert. But nobody but a small coterie of 'Varsity supporters cared. To the majority of the 8,000 spectators the victory proved almost as exciting as if the title had been at stake.

The real hero of the day was Captain "Bones" Little. The McGill leader was playing his final rugby game, and there could have been no more fitting performance than the manner in which the sturdy half-back concluded his athletic career. All season McGill has seemingly lacked a drop kicker. Saturday, Little emerged as the player and his two field goals in the first period provided the necessary incentive to send the team back on it's triumphant march His line smashing was a big factor in the win, while his defensive play and his generalling of the team were equally important factors. He was carried shoulder high to the field house after the struggle had ended.

U. S. FOOTBALL SCORES

NEW YORK, November 17.—Saturday's games resulted as follows:

East.

Yale 10; Princeton 0.
Columbia 14; Army 14, (tie.)
Dartmouth 27; Cornell 14.
Brown 7; Harvard 0.
Pennsylvania 0; Pennsylvania State 0.
Rutgers 41; New York U., 3.
Fordham 31; C.C. N. Y. 0.
Bucknell 4; Navy 0.
Washington and Jeff. 10; Pittsburg 0.
Rensselaer 27; Stevens 0.
Williams 27; Amherst 6.
Colgate 33; Springfield 0.
Syracuse 23; Niagara 6.
Lehigh 14; Villaggeva 1.
Hobart 13; Buffalo U. 6.
Bowdoin 13; Wesleyan 6.

West.

Minnesota 20; Illinois 7.
Michigan 15; Ohio State 6.
Iowa 21; Wisconsin 7.
Chicago 3; Northwestern 0.
Notre Dame 34; Nebraska 6.
Indiana 27; Wabash 6.
Quantico Marines 28; Detroit U. 0.
Missouri 35; Washington U. (St. Louis), 0.

RUGBY.

Varsity	0	2	6	0—8
McGill	6	0	0	7—13
Argonauts	1	7	0	4—12
Ottawa	1	0	5	0—6
Balmy Beach	5	0	5	1—11
Hamilton R. C.	3	2	0	11—16
Sarnia	0	5	0	10—15
Hamilton	3	0	0	0—3

THISTLE DEFEATED CAN. WOOLLENS IN G. N. GORDON SOCCER CUP FINAL; 30 MINUTES OVERTIME PLAYED

Both Teams Lined Up as Advertised—Curtis Was Injured —Williams Opened Scoring—Woollens Finished With an Unsuccessful Bombardment.

PETE HUTTON GOT WINNING GOAL

Mitchell Equalized on Resuming, Then Richmond and Hodgson Evened Up the Score—Blowers Injured With the Ball—Both Goalkeepers Brilliant.

Between four and five hundred spectators witnessed the Thistles win the Gordon Cup from the Canadian Woollens at the Oval on Saturday afternoon by the score of three goals to two, after an extra thirty minutes play, when "Pete" Hutton scored the winning goal. All the spectators were pleased with the spendid exhibition by the players who participated. It was a real cup-tie battle from the beginning to end and anybody's game until the finish. Referee Clark handled all decisions in a faultless manner.

Keen and Fast Opening.

From the very outset, the Woollens applied the pressure, Mitchell having one fine shot blacked while Hillman accounted for another at the other end. Clark went careering down the wing where he was neatly tackled by Dawson, then Blowers returned with a terrific drive over the bar. From the goal-kick, Burgess made tracks for the Woollens area. He circumvented the defense to go close in on the goal, where Chambers stopper his progress.

Curtis Injured.

Quick as a flash, play was at the other end, a shot by Sayers and a header by Mitchell brought the Thistles goal-keeper into action as he was tested to the limit, at last, being injured against the upright when making a clearance. After the trainer's attention he resumed. Carmichael made a splendid opening for Burgess who was adjudged offside. He went right back again to be beaten by the full-back, "Wag" trapped the punted ball, slipped it along to his left winger who gained a corner that Chambers headed clear.

William's Opened the Scoring.

The Woollen's right wing wrought havoc down in the corner which compelled the Jags, whole defense to come down into their goal to prevent them equalizing when Clark dropped a beautiful centre across. Carmichael gained possession to beat three men in succession and sending the right-wing away on the run. Hutton received the pass and lifted the ball over to Williams who gently tapped it into the net as the goal-keeper had no chance.

Continued Bombardment.

This goal enlivened matters in favour of the Woollens as the Thistles dropped out of the picture with a one goal lead. Then followed a great bombardment of the Thistles goal. A foul against Dawson for handling about proved costly when Blowers swizzed a volley past. This was followed up by shots from all quarters being rained in, and a number of them luckily blocked. Truth to tell, Curtis was in all of his unbeatable moods between the sticks as he made the snappy clearances just as half-time was announced. Half-time, Thistles, 1; Woollens, 0.

HALF-TIME.

On resuming, Williams put past. Then a foul against a Woollens player was held by Blowers who went down into Thistles territory to test Curtis. This was followed up by two unfruitful corners that Anderson relieved with a punt. It was sent back again to Gaskill who let drive for goal and grabbed in the nick of time by a Jag goal-keeper. From the goal-kick, the ball landed to Richmond who handled. Chambers came forward to rattle the free-kick past.

Mitchell Equalized.

The ball went back to the Woollens end where Hillman robbed the Thistles of a goal when he picked one from in below the bar from Richmond's headed. A corner was cleared by Woollens, that left Sayers in possession on the wing. He went down into the corner to send across an accurate centre that rolled across the Jag's goal-mouth that Curtis tapped around the post, as Gaskill was upon him. Clark placed a beauty that Hotston cleared. Mitchell lying well out got control. He swung the Sphere out to Sayers who raised the ball over the defences head. The centre-man got it when touching the ground, to gain the equalizer, with a shot that went into the net as Curtis tipped the sphere upwards. From a football standpoint, the exhibition of soccer was of a perfect order, each team giving their best at all times.

Goal Each in One Minute.

The Thistles attacked and the forwards all had a try and a fruitless corner after Hillman had stopped a miraculous effort from the foot of Richmond on the inside corner of the upright. A Woollens raid was nullified by "Wag" Hotston when Mitchell was breaking through on his own. He shot the ball across to Burgess. The left-winger got the better of Cridlend on the run and keeping the ball close on his toe went down on to the goal-line where he carried the play until the necessary touch left "Hughie" to do the rest with a tap into the net. From the centre-kick, Clark and Gaskill made shot around the corner post. At the other end Carmichael along with Richmond had the same vile luck as the ball rolled in the goal-mouth. No sooner did this happen, then Thistle's luck was with them when Joe Gaskill hit the inside of cross-bar for the ball to bounce up and down until Curtis fisted clear. Play was on the touch line when THE BEST game ever played in local soccer annual ended in the Thistles favour by three goals to two. Thistles, 3; Woollens, 2.

Goal scores:—Williams, Richmond, and Hutton for Thistle. Mitchell and Hodgson for Woollens.

Presented the Cup.

After the game, Mr. Gordon, M.P., in a very characteristic speech presented the cup to Thistle's. He remarked upon the sportsmanship shown by both teams and said "such clean, healthy exhibitions of the real British sport as he had witnessed should not fail to encourage the game, thereafter, he handed over the cup. Three cheers were given all around.

The Teams.

Canadian Woollens: — Hillman, goal; Cridland and Chambers, backs; Read, Monkman and Blowers, half-backs; Clark, Gaskill, Mitchell, Hodson and Sayers, forwards.

Thistle's:—Curtis, goal; Anderson and Rae backs; Hotston, Carmichael and Dowson, half-backs; McPhail, Hutton, Richmond, Willianms and Burgess, forwards.

Referee:—Jack Clark. Linesmen:—Messrs. Wyllie and Referee Alex McKinley.

NOTES ON THE GAME.

Every person interviewed concurred the universal opinion of the spectators "The best game ever played in the city in soccer annual" and it is such exhibitions that will get the crowds.

Ex-President of P. and D.F.A. "A well contested game and one of the best I've ever witnessed."

Throughout the game a new innovation was produced when "Doug" McPhail, along with his singing choir entertained with the latest hits." They always rendered "Aon't going to score no more."

Two referees in the persons of Referees' Russell and J. L. Howarth were emphatic in their requests that the Woollens were the better team but spectators cannot agree with them when they stand on the line and criticise another "knight of the whistle." "Oh that we could see ourself as others see us."

The Woollens players were the first persons to congratulate the winners. After the game, Mr. Kitney, had the coffee ready for the players which was much enjoyed.

Referee Clark, when interviewed, remarked:—"It was a pleasure to referee that game. My decision was never questioned at any time."

Only on one occassion had a spectator to be cautioned and that was when Referee McKinley acting as linesmen, did not like the caustic remark of Downes, a Woollens player, standing on the line as a spectator, when Curtis was knocked cold against the upright.

Both teams had their photographs taken at the interval.

This is the second time that the Woollens have lost the Gordon Cup in the final by a small margin. The Quakers defeated them.

The one and only C.G.E. team of 1921 were the first winners of the trophy. Quaker Oats 1922. The C.W.V.A. 1923.

Bobby Carmichael the Thistle centre-half played throughout the ninety minutes wrapped up in four yards of adhesive plaster, which was applied by Dr. Marshall before the game. When the Dr. was interviewed by the Examiner he elicited the forgoing information and stataed his ribs were broken. It was the players request to play.

NOTRE DAME TEAMS GETS ITS REVENGE

Rockne's Unbeaten Collegians Wipe Out Score With Nebraska.

CHICAGO, Nov. 17.—(Canadian Press). — The vengeance of Notre Dame over Nebraska by 34 to 6, and the unexpected rise of the Northern Lights of Minnesota over Illinois were the great events of Saturday's mid-western football.

The 20 to 7 victory of Minnesota was called a reversal but it really was a reversion. Minnesota reverted to its early season form when it was considered as one of the several strongest teams.

Grange and his team-mates were as great in defeat as in victory, neverquitting until they were carried out crippled. Some of these Illini entered the game bearing black and blue marks they had sustained in the Chicago battering of last week.

The power of this year's big ten teams from first to last is shown by the fact that the final games next Saturday can give the championship to anyone of four, Chicago, Michigan, Illinois or Iowa.

Chicago, with three wins and two ties, has the best chance, having only to win from Wisconsin to take undisputed title. Michigan, Illinois and Iowa have lost one each, while Illinois and Iowa have records further marred by one tie. Their championship prospects depend not only on winning their own games but on upsets of their rivals. Michigan plays Iowa, while Illinois meets Ohio.

Things we live with

CLOTHING that touches and warms us, food that strengthens us, home furnishings that comfort our bodies, luxuries that really matter in our intensely personal lives.

The better clothes, foods and pleasures that others enjoy, we strive to enjoy too—labor daily to secure them.

To inform of the best, advertisements are written. Through them the new that has been tested and proved good, offers itself each day.

The advertising columns help you indentify wares worth while. They lift the best prominently before you. They help you determine which dealers can serve you.

They contain personal messages to you.

A dollar spent in advertised goods buys a dollar's worth

Capitol Entertainment

A Tale of True Love and a Tarnished Heart

If It's Fair For The Man ---Then Why Not For The Woman, Too? What's The Answer?

TO-DAY TUES.

TARNISH

A George Fitzgerald Production

A big human drama of Youthful Folly Face-To-Face with real love, and the reckoning that comes to those who Tarnish their Souls with "Wild Oats"

Presented by this superb cast---
RONALD COLMAN
NORMAN KERRY
MAY McAVOY
MARIE PREVOST
HARRY MYERS

YOU MUST SEE THIS PICTURE

HARRY LANGDON
In Mack Sennet's Latest
"Sing'Em Again" "PICKING PEACHES" Pathe News

Capitol Entertainment

YES! This is the story you read in "THE EXAMINER"

The SEA HAWK

MILTON SILLS WALLACE BEERY ENID BENNETT LLOYD HUGHES

4-Big Days-4 Starting —Nov. 24

"RED" GRANGE OUT

Brilliant Illinois Rugby Player Hurt by Heavy Tackles.

CHICAGO, Nov. 17. — (Canadian Press).—Harold ("Red") Grange, rated as outstanding football star of the United States for the 1924 season, will not play in another game this season. This was established last night from the University of Illinois, after the extent of Grange's injuries received in the Minnesota upset Saturday, had been determined.

Grange suffered torn ligaments in his left arm and shoulder when viciously tackled. X-ray pictures of the injury revealed that a small bone in the shoulder also had been wrenched loose. Physicians said that at least eight weeks would be required for the damage to heal.

LADIES' BALL LEAGUE.

First Games Played at the Y. W.C.A. on Friday.

The first games of the Peterboro Ladies' Basketball League were played in the Y.W.C.A. gym on Friday evening. Mr. Bert Cowan refereed for all the games. The first game was between the Y.W.C.A. and the Westclock, with a resulting score of 34-2 in favor of the "Y" team. The second game between the Normals and Quakers was defaulted by the Quakers to the Normals. The next teams to play were the De Laval vs. Otonabee, with a score of 36-12 in favor of the De Laval, and the final game between the Woollens and the Bell Telephone resulted in a score of 28 to 4. The Woollens, however, had not their full team, and had to borrow extra players in order to make a game. Therefore the Bell Telephone won by default.

The playing of all the teams was interesting and brilliant. Mrs. Maguire of the "Y" team did some splendid shooting for the basket. Miss Gertrude Kirn of the De Laval proved an exceptionally good forward. Both teams showed good combination. The Otonabee team promises to become a good team. All the teams are getting into working order and promise to become very good teams.

Mr. G. N. Gordon sent regrets at not being able to be present to open the League. The cups presented by Mr. Gordon and Mrs. E. E. Harvey were on exhibit and will be competed for again this year.

After the games the players adjourned to the Green Room and enjoyed refreshments and a social half-hour. Mrs. Harvey poured coffee, and the "Y" girls assisted in serving.

MADE OTTAWA TRIP.

McGaughey Will Likely Pay the Maximum Penalty on December 5th.

LINDSAY, Nov. 17.—Leslie Frost returned from Ottawa on Saturday, where he interviewed the Department of Justice on behalf of Fred McGaughey, who was sentenced to be hanged on December 5th for the murder of Beatrice Fee. He has very little to say regarding the result of his mission to the capital, but hinted that there might probably be a stay in the execution for a few days. The Department of Justice intimated to Mr. Frost that if he had any new evidence bearing on the case which he would like to submit they would review. The general opinion among members of the legal profession in Lindsay, as well as the jail officials, is that the sentence will be carried out on the date set.

HEADS USED IN SCORING GOALS

Eight Players Pulled the Hat Trick in Saturday's English League Games.

CORNER-KICK RULE

LONDON, November 17. — Some remarkable scoring feats were witnessed in league football on Saturday. No fewer than eight players registered the hat trick in acquiring goals, something of a record in English football.

The following were the men who each registered three counters: Davies of Cardiff City, in the game against Bury, the latter going down by 4 to 1.

Elkes of Tottenham Hotspur against Blackburn Rovers. The Spurs emerged with a 5 to nil win.

Wilson of West Bromwich in their tilt with West Ham in which the latter succumbed 4 to 1.

Whitworth of Crystal Palace against Bradford City, in the second division, The game ended 4 to 1 for the Palace.

Ruddlendin of Swindon Town, Queen's Park Rangers, were defeated in this game which was characterized by frequent scoring, the Rangers responding with three goals to Swindon's five.

Hammerton of Rotherham, notwithstanding Hammerston's magnificent efforts, Rotherham was taken into camp by Wiganboro to the tune of 4 to 3.

Scottish League.

In the Scottish league, Barkley of St. Mirren was the hero of the battle with Aberdeen when he accounted for all three of the Paisley team's goals against two by their opponents.

McInally of Third Lanark duplicated the trick against the Heart of Midlothian, who also counted a couple of tallies.

That some new legislation is needed with regard to the recent ruling regarding the scoring of a goal direct from a corner kick, was manifest in the Everton-Arsenal match on Saturday. This last amendment to the playing rules was authorized this season and provides that a player taking a corner kick may score a goal without the ball touching another player. Chedzoy of Everton, saw a loop-hole in this rule, and on Saturday he took advantage of it.

Taking a corner kick, instead of kicking the ball to the goal mouth as is usually done, he took the ball along close to the line, got into centre from close range, and shot. The referee did not interfere with this play, consequently Rutherford of Arsenal copied the tactics, and dribbled the ball in from the corner flag, almost to the goal mouth. Neither attempt was successful.

The development of these new plays will be watched closely, since neither Chedzoy or Rutherford infringed any rule in making them.

Nothing now prevents the backs from waiting on top of the corner kicker and impeding the kick.

Goalie Injured.

In the game with West Bromwich, West Ham's goal tender, Hampson, sustained a severe concussion, and had to be carried off the field. He was replaced by Earle, who proved a capable custodian.

Crystal Palace were lucky to defeat Bradford City so largely. Whitworth scored their third goal from a penalty awarded for a foul by Walker, who was ordered off the field.

Two penalties for handling the ball were awarded to Southampton against South Shields. Rawlings missing the first. But Parker secured points from the second.

In the Queen's Park Rangers-Swindon match the referee was forced to retire on account of illness and one of the linesmen replaced him.

Bowling

Y.M.C.A. Bowling League.

Standing—Nov. 14th inclusive.

	Won	Lost	P.C.
Teachers	10	2	833
George St.	9	3	750
Barnes	7	5	583
Royals	7	5	583
Dormitory	6	6	500
Universals	6	6	500
St. Andrews	2	10	166

Church Bowling League—Y.M.C.A.

Standing—Nov. 13th inclusive.

	Won	Lost	P.C.
St. Lukes	9	3	750
All Saints	8	4	666
St. Johns	8	4	666
George St.	7	5	583

GREAT ATHLETE, REAL MAN

Presenting Baseball's Greatest Idol and His Boss, Mrs. Walter Johnson.

MR. AND MRS. WALTER JOHNSON

Walter Johnson is baseball's greatest idol—past or present.

The famous Washington pitcher is a model for every youth ambitious to shine in the majors to copy after.

Walter Johnson is not only a great athlete but also a real gentleman and a model husband.

Pictured above are Walter and his real boss, Mrs. Walter, snapped as they arrived at San Francisco.

Johnson is eager to purchase a Coast League franchise and retire from the majors. The fans are anxious for him to make the deal. He would be a great attraction for that organizaiton.

Murray	4	8	333	McIlmoyle	136	151	97—284
St. Adrews	0	12	000				
					742	652	707 2101

Mercantile Ladies Bowling League.

Standing—Nov. 15th inclusive.

	Won	Lost	P.C.
Maples	10	2	833
Elms	8	4	666
Poplars	4	8	333
Oaks	2	10	166

Mercantile Ladies League.

Poplars took the odd game from the Elms in the Mercantile Ladies League at the "Y" on Saturday afternoon and thereby moved them from the leadership in the League.

Elms:				
Shaughnessy	145	125	77	—347
Rodey	145	125	82	—268
Sloar, A.	61	94	82	—237
Pearson	51	84	90	—225
	332	414	331	1077
Poplars.				
Harra	105	45	106	—256
Macoromy	99	—	111	—210
Curtis	66	102	46	—214
Gollop	137	117	130	—384
Smith	—	84	—	84
	407	348	383	1148

Ladies League—Y. M. C. A.

The Dandelions took three straight from the Marigolds in the Ladies League at the Y.M.C.A. on Satutday morning. Leadership in the League is very close and each days flag see a change.

Dandelions.				
Ryley	144	130	110	—384
Herridge	51	101	—	—152
Burgess D.	120	113	98	—331
Richardson	97	—	49	—146
Williams	48	—	—	48
Nichol	—	94	111	—205
Paxman	—	69	68	—137
	460	507	436	1403
Marigolds.				
Stenton	63	113	—	—176
Elliott, L	81	—	49	—130
McNevan	88	87	70	—245
Bennett	82	128	102	—312
Stenton, G.	73	75	—	—148
Cruikshank	—	63	42	—105
Walker, D.	—	—	57	— 57
	387	466	320	1173

Y.M.C.A. League.

The Royals took two close games from Barnes in the "Y" League Friday night. Barnes certainly had an off night to get beaten.

Royals:				
McNeely	114	155	186	—455
Milburn	134	118	131	—383
Dummy	120	120	120	—360
Dummy	120	120	120	—360
Phosor	159	198	179	—536
	647	711	736	2094
Barnes:				
Nichols	133	110	180	—443
Layfield	160	105	185	—450
McFadder	169	142	108	—419
Koster	124	144	137	—405

Ladies League—Y.M.C.A.

In the Ladies Legue at the "Y" Friday night the Orioles took three straight from the Nightingales. This is only the second and third time of bowling for the Nightingales and their scores show marked improvement.

Nightingales:			
Long	151	96	116—363
Gulliver	40	70	71—181
Foote	81	85	71—237
Thornton	42	51	105—198
Deyell, M.	98	46	102—246
	412	348	465—1225
Oriles			
Dandson, A.	104	76	—180
Booth,	118	110	114—342
Deyell, E.	39	—	— 39
Easor, M.	99	121	122—342
Coon, G.	81	—	108—189
Moore	99		147—246
Crowe	96		128—224
	441	502	619 1562

Ladies Mercantile League—Y.M.C.A.

The Maples took three games straight from the Oaks on the Ladies Saturday afternoon. This was the Saturday on which the two C.G.E. teams met again.

Mercantile League at the "Y" on Oaks:				
Eagleson	68	40	102	—210
Wallace, M.	73	99	77	—249
Hill, M.	125	49	82	—256
Morrison	72	79	36	—187
	338	267	297	902
Maples:				
Sloan, E.	92	—	—	92
Pogue	69	25	34	—128
Wallace, A.	121	87	95	—303
Fitzgerald	85	73	72	—230
Buchanan	—	136	140	—276
	367	321	341	7029

TRIPLE LINK PARTY.

Interest does not lag at the Triple Link Saturday night euchres, and the splendid attendance justified the club in awarding as high as five prizes, the first prize being of especial value.

The winners on Saturday night last were: 1st, Mr. M. T. Breckenridge; 2nd, Mr. H. C. Huffman; 3rd, Mr. James MacDonald; 4th, Mr. George Benton; 5th, Mr. Roy Leach.

THEATRES

AT THE GRAND.

STETSON'S "UNCLE TOM'S CABIN" COMPANY.

When Leon W. Washburn's production of the original Stetson "Uncle Tom's Cabin" appears in the Grand Opera House, for two days, with matinee on Saturday, commencing on Friday, November 21, local theatre-goers will have an opportunity of judging for themselves just what a really first-class "Uncle Tom's Cabin" organization really is. This is the recognized paramount "Tom" show of the country, and for many years it has been recognized as the leader of its class.

No play ever written is better known to all parts of the world, to all classes of people, than "Uncle Tom's Cabin," not even the plays of the immortal Shakespeare, for the play of slavery days has been presented in every village and hamlet in this broad country. It is estimated that there has never been a day during the past seventy-two years that it has not been touring the country in one section or another.

Mr. Washburn has successfully solved the problem of combining the old and new "Uncle Tom's Cabin" into a big spectacular play that leaves out nothing worth retaining, in either the straight or circus method. All the worthy features of the old landmark are retained, while the thread of the story has been cleverly reconstructed, making it more coherent, this with the introduction of a host of high-class vaudeville stunts, thoroughly in keeping with the drama, goes far towards making an enjoyable evening's entertainment; you will see a performance just a little better than you thought the best.

"Uncle Tom's Cabin" was first produced at the old Troy Museum, in Troy, N. Y., in 1852. It was presented in England for the first time at the Manchester Theatre, Manchester, in 1853, and in Paris at the Theatre Comique on January 18, 1854. Translations into Italian, Portugese and German quickly followed, and in the last few years it has found its way into moving pictures, where it will be preserved for generations to come, without a doubt, the most powerful play of all time.

RONALD COLEMAN, leading man in "The White Sister," appears with May McAvoy in "Tarnish" at the Capitol to-day and to-morrow.

AT THE CAPITOL.

"TARNISH" IS EVERY WOMAN'S LOVE STORY

Youth, love and romance are laid bare in "Tarnish," the George Fitzmaurice production which is being shown at the Capitol Theatre today and Tuesday. It is a First National picture, presented by Samuel Goldwyn.

"Tarnish,' which is an adaptation of Gilbert Emery's famous stage play, is a drama of real life. The photodrama delves so deeply into the human fabric that one is forced to choke back the lump that rises in the throat.

Two young people are in love—fine, vigorous young people—but the past of the young man suddenly turns up to besmirch his happiness. The young girl is shaken, tested, illumined. What next? The hero and the heroine work in the same office. The manicurist who provides the hero with a past is also engaged in philandering the heroine's foolish father. To top all of this, a gossipy neighbor who has been using the manicurist, sees the father entertain her and tells about it.

Thus the dramatic web is woven. And what a tangled web! Nevertheless, there are many delicious moments, moments of comedy, of pathos, of laughter and of tears. Withal, "Tarnish" is extremely delightful, well acted and sincerely directed by Mr. Fitzmaurice, and can rightfully be called "every woman's love story."

The prominent roles are in the capable hands of Marie Prevost, the vamping manicurist; May McAvoy, the charming heroine; Ronald Colman, the romantic youth, and such players as Norman Kerry, Harry Myers, Priscilla Bonner, Albert Gran and Mrs. Russ Whytall.

If you like real drama of everyday people, of youth and the flat next door, go and see "Tarnish" at the Capitol Theatre.

AT THE ROYAL.

FAMOUS BELASCO STAGE SUCCESS AT ROYAL, 'DADDIES'

With this zippy yell the Bachelors' Club is organized. Five college men swear they never will marry, no, never, never, under penalty of paying to the club $5,000 for a resignation.

Formed in Yale College, the Bachelors' Club progresses for quite some time without the loss of a member. It looks like a permanent institution until the club agrees to adopt some war orphans, one for each member; and this marks the beginning of the end for the Bachelors' Club. In the situations that immediately arise can be found the answer to that insistent question: "What is home without a mother?"

One bachelor finds that his orphan is a beautiful young woman of seven teen; another that his "orphan" is triplets. And each one of the foster fathers found out that raising children is a two-handed, upstanding affair, requiring — no, actually demanding the strong will and firm hand of the female of the species. Of course the result is inevitable. The Bachelors' Club breaks up by mutual consent, and five weddings give fine homes to deserving women and promising youngsters.

While "Daddies" is a comedy, it is the kind of comedy that everyone loves to see. It is filled with human interest, has a splendid little love story, and also has its purely dramatic moments. It would not be a Belasco production unless it had all the touches that make good entertainment.

"Daddies," the screen adaptation of David Belasco's famous stage play by the same name, is at the Royal to-day, to-morrow and Wednesday. It is the picture you have been waiting for. It's a screen classic, a clean, sparkling comedy transposed on the silver sheet by Mae Marsh, Harry Myers and a capable cast.

Eve ate the apple and learned all the local girls have to do, is see "Daddies!"

FAMOUS STADIUM USED IN MAKING LA PLANTE PLAY.

The nationally known stadium in Pasadena, California's "city of millionaires," where all the big football games between East and West are staged, was the scene where a pigskin fracas was recently filmed. This is one of the main incidents in "The Dangerous Blonde," Laura La Plant's Universal stellar feature, to be shown at the Royal Theatre next Thursday.

Gus Henderson, coach of the University of Southern California team, furnished his entire football aggregation, and a large part of the college membership for the scenes. The team was put through practice with Edward Hearn, impersonating a football hero. He played fullback, in one rough "re-take" after another. It had been several years since Hearn played on the gridiron.

When the "game" was over, after a couple of days of consistent "shooting," both the team players and the grease paint participants were weary. For two weeks Hearn carried aches and pains which testified to the effort of putting the human body through two full days of football.

In the story, written by Hulbert Footner, Miss La Plante is a college girl. College atmosphere is really only a small portion of the picture, but Director Hill believed in getting the "real thing," especially in the gridiron atmosphere.

JAZZ STIMULATION.

Mae Murray, whose newest Metro picture, "Mademoiselle Midnight," comes to the Royal Theatre soon, has no sympathy with those persons who believe jazz to be one of the evils of modern civilization.

"They always insist that jazz and intoxication go together," says Miss Murray. "They are right, jazz and intoxication do go together, but the stimulant is not liquor. The present-day dancing furnishes plenty of stimulation without the aid of alcohol."

In "Mademoiselle Midnight" the star is said to do a Mexican dance that is enough to stimulate anybody.

AT THE REGENT.

"YOLANDA" GIVEN HIGH PRAISE BY WILL HAYS.

Director-General of Film Industry Lauds Hearst for Production Achievements He Says Reflect Only Credit.

Will H. Hays, director-general of the motion picture industry, paid a remarkable tribute to William Randolph Hearst as the result of having witnessed the world premier of "Yolanda," the new Cosmopolitan superpicture in which Marion Davies is starring and which will be shown at the Regent Theatre to-day and for the next two days.

As the titular head of the film world, Mr. Hays is unquestionably in the best position to judge the value of achievements within the industry. He observes the purposes, the progress and influence of stars, producers and distributors. And his warm praise of Mr. Hearst is a sincere, heartfelt response to the latter's effort to make, through the Cosmopolitan Corporation, productions that will reflect the greatest credit upon the motion picture industry in America.

Mr. Hays was an unusually interested spectator at the initial presentation of Marion Davies in "Yolanda" at the Cosmopolitan Theatre, New York. He had remembered such beautiful and colossal productions sponsored by Mr. Hearst and his Cosmopolitan Corporation as "When Knighthood Was in Flower," "Little Old New York," in both of which Marion Davies starred; "Enemies of Women," "Under the Red Robe" and "The Great White Way" and his tribute to Mr. Hearst was a spontaneous welcome inspired by the beauty and magnitude of the latest cosmopolitan super-picture.

"I want to say right now that William Randolph Hearst is a great asset to the motion picture industry," declared Mr. Hays. "His pictures are clean and each succeeding production shows his earnest and conscientious efforts for better and still better pictures. I think it is remarkable that a man can accomplish so much in the two great fields—newspapers and motion pictures."

William Brandt, president of the Motion Picture Theatre Owners of the State of New York, one of the most powerful and influential organizations in the entire industry, was also enthusiastic in his praise of the Cosmopolitan production. In a glowing tribute to Miss Davies he said: "In every new picture Miss Davies surpasses the acting of her previous picture.

Extravagant approval which ran the gamut of nearly every adjective of a laudatory nature in the English language for the production continues to pour into the Cosmopolitan offices. These, added to the unanimous approval of the metropolitan critics who witnessed the premiere of "Yolanda" have been most gratifying to Miss Davies and emphatically stamp the new photoplay as a triumph of cinema art.

GRAND Opera House FRI. Nov. 21
TWO DAYS STARTING
MATINEE SATURDAY AT 2.30

54th ANNUAL TOUR
The Original STETSON'S STUPENDOUS PRODUCTION
UNCLE TOM'S CABIN
BAND AND ORCHESTRA
A NATIONAL INSTITUTION

Prices MATINEE, KIDDIES 15c, ADULTS 25c. EVENING, 25c, 35c, 50c, 75c. ALL PLUS TAX.
SEATS ON SALE WED. 10 A.M.

REGENT THEATRE - Mon-Tues-Wed.

BIG SPECIAL ATTRACTION

Ran Three Solid Months in New York at $2.50 Top

Direct from its successful Run at Hippodrome Toronto

NOW comes MARION DAVIES in her greatest film Yolanda A Cosmopolitan Picture

The Outstanding Picture of the Season!

PRICES—General Admission 25c - Balcony Reserved Seats 35c

Special Music by Ken Blood's Orchestra - Phone Regent Theatre 2319 or 540.

ROYAL NOW 2.30 and 8 A Delightful Comedy of Bachelor Life!

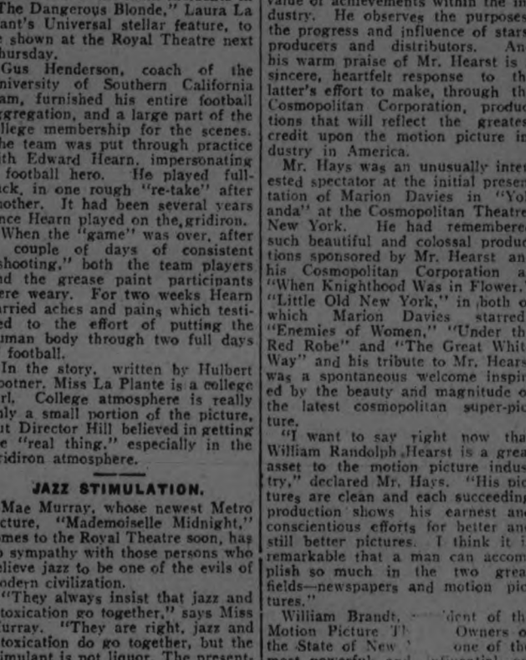

ADDED COMEDIES, NOVELTIES, TRAVELOGS

LOOK OUT FOR "THE DANGEROUS BLONDE"

LOCALS

DR. T. P. McCULLOUGH,

Eye, Ear, Nose and Throat Specialist, 166 Brock St. Phone 36'V. dtf

SOCIAL DANCING.

Dancing Lessons, private. 'Phone H. Murduff, 1068-W. 6d-119-4302

SOCIAL DANCING.

Studio, Conservatory of Music. Private or class lessons. 'Phone 355 or 722-J. dtf

ORGANS.

Two very good Piano Case Organs for sale at Lawson's, 144 Hunter Street. The prices will suit you. 3d-117-4309

NOTICE.

Radio sets, repaired, rewired or built to order. Expert advice given. 'Phone 54 or call 5 Cricket Place. m.w.f.-129-4101.

DANCE.

The Peter Robinson Chapter, I.O. D.E., are holding a dance, on Friday, December 26th, in tthe G.W. V.A. Hall. 1d-117-4343.

NOTICE

The Caledonian Club will hold their auction night on Thursday, the 20th., November, instead of Friday, the 21st. Ladies requested to bring parcels for auction. 2d 118 4351

JUST TO REMIND YOU

That we are Stenographers and Typists, at your service. Whenever you require letters, statements, reports or anything typewritten neatly and correctly, bring them to us. — Typewriter Service and Supply Co., 352½ George Street. Phone 229W. dtf

Dr. C. D. Hewett announces the removal of his office and surgery to 332 Rubdige street (the second house north of Charlotte street. 'Phone 526. Office hours 1.30-4.30 p.m., 7-9 p.m. 6d-117-7174.

SALE OR HOUSEHOLD FURNITURE,

Including library table, 2 living room chairs, brass bed and mattress, kitchen cabinet, dressing table, Findly Quebec stove with oven attached, cook stove, dresser and 2 iron beds, with springs and mattresses, also kitchen chairs and tables, graniteware and fruit and pickles. Apply at 235 McDonnell. 3d-117-4310.

HAVE YOU HEARD THE LATEST?

Mr. J. W. Fry, the Piano Tuner, is Resuming his Practice in the City and District. Friends and patrons who have appreciated his services in the past will be given the same consideration as in the past. High-class work only in Piano Tuning and Voicing.—149 Lake Street. 'Phone 819W, or E. V. Warne's Jewellery Store, 'phone 1238. 3d-12 15-17-4275

NOT A SALESMAN

but a mechanic. We have secured the services of a thoroughly trained and competent typewriter mechanic, and are fully equipped to repair all makes of typewriters. Bring in your machine and have it properly adjusted before the rush begins. We also sell and rent typewriters. We are here to serve you.— Typewriter Service & Supply Co., 332 1-2 George street. 'Phone 229W. dtf

AUCTION SALE

Of farm stock and implements at the home of Wm. Stewart, 67 High street, Monday, Nov. 24th sale at 1.30 p.m., horse, cow, yearling heifer, heifer calf, hens, hay, stock straw, oats, team harness, single truck harness driving harness democrat cutter, mower, wheel hoe, 200 bushels parsnips, 200 bus carrots, 1,000 winter cabbage. Household furniture, cream separator. Terms $10.00 and under cash. Over $10.00, three months credit.— R. H. Alford, Auctioneer. 3d 17 20 21 4325

MONTHLY MEETING.

The regular monthly meeting of the Dorothy Allan Park Studio Club was held on Saturday at eight o'clock at the Conservatory of Music. The vice-president, Mrs. N. D. Foote, occupied the chair. The minutes of the October meeting were read and approved. Miss Edwina Palmer addressed the meeting on "Aural Culture," which proved to be a helpful and inspiring discourse. Miss Mildred Greene delighted her audience with a piano solo, and fine vocal solos were rendered by the Misses Ida McBride, Alice Price, Helen Lytle and Mrs. Hazel Davidson McClelland. An excellent violin solo was also rendered by Stewart Widdess, a pupil of Miss Palmer. Accompanists for the evening were Mrs. Park, Miss Palmer and Miss Mildred Greene. At the close of the meeting, refreshments were served.

The December meeting will be addressed by the honorary president, Mr. R. Gliddon, on "Instrumentation of a Symphony Orchestra."

PETERBOROUGH FUEL & TRANSFER, LIMITED

KELLY BROS., Proprietors, 134 Aylmer Street.

COAL

Delaware and Hudson Anthracite, in all sizes.

WOOD

Dry Hardwood — Dry Mixed Wood, Cut to Order.

'Phone for Prices. Satisfaction Guaranteed.

'Phones - - 270 and 362

EUCHRE DRIVE.

Euchre Drive at the G.W.V.A. Hall Wednesday night, Nov. 19th. Good prizes. Refreshments provided. Admission 25c. 2d-17,19-4353

NOTICE.

Ticket holders for the Dalton Baker recital in the Conservatory Hall to-night are asked to be in their places in good time as no seats are reserved. Admission $1.00. 1d-117-4339.

CARD OF THANKS.

Mrs. D. Wheeler wish to thank the doctor and Great War Veterans, and friends, for the kindness shown during the sickness and bereavement of her husband.

CARD OF THANKS

Misses Ray, Lakefield, wish to thank their friends for their many acts of kindness and words of sympathy during Miss Ray's recent illness.

BAZAAR.

The Women's Association of Murray street church will hold their annual bazaar on Tuesday and Wednesday, Dec. 2 and 3, at 173 1-2 Simcoe street. 1d-117-4344.

ENGINE BLOCKS WELDED

Engine blocks, cylinder heads, stove front, broken parts in all metals, made as good as new by the acetylene welding process at Millards 225 Hunter street, 'phone 234J. 3d 119 4350

DO YOU NEED AN ACCOUNTANT?

If you want your books audited or adjusted; if not satisfied with your book-keeping system; if you want your income tax return prepared for this or other years, or want some dispute adjusted. H. K. Middleton, 'Phone 911. dtf

JAPAN'S NEW LAW.

Japanese Born in Foreign Countries Shall Lose Their Japanese Nationality.

TOKIO, Nov. 17. — (Canadian Press)—Imperial ordinance was published yesterday directing the enforcement beginning on December 1 of a law abolishing dual nationality of Japanese born in Canada, United States, Argentina, Brazil, Chile and Peru.

The revised law provides that Japanese born in foreign countries where birth gives citizenship, shall lose their Japanese nationality for birth, unless formal action is taken to preserve their rights to Japanese citizenship.

IN MEMORIAM

LAWSON— In loving memory of my dear mother, Mrs. Rachel Law son, who died November 17th., 1923.

One year has passed our hearts still sore,
As time rolls on, we miss her more,
Her loving smiles, her welcome face,
No one can fill her vacant place.

Forget her, no, we never will,
We loved her then, we love her still,
Her memory is as fresh to-day
As in the hour she passed away.

Oh, how our hearts do wander
To the lone and silent grave
Where they laid our love one
Just one year ago to-day.

The happy hours we once enjoyed
How sweet their memory still
But death has left a vacant place,
The world can never fill.

Her weary hours and days of pain,
Her troubled night has passed,
Her ever patient worn out frame
Has found sweet rest at last.
Inserted by her daughter—
Mrs. Frank Houlihan.

IN MEMORIAM.

LAWSON.—In loving memory of my dear grandmother, Mrs. Rachel Lawson, who died on Nov. 17, 1923::

Just beyond the Jordan,
Just across its swelling tide,
There's a land of life eternal,
Through its vales sweet waters glide.

By the crystal river flowing,
Grows the tree of life so fair,
Many loved ones wait our coming
In the upper garden there.

We shall meet them some glad morning,
Resting by the waters fair;
They are waiting for our coming
In the upper garden there.
—Inserted By Her Grand-daughters and Grandsons.

IN MEMORIAM.

LAWSON.—In loving memory of by dear mother, Mrs. Rachel Lawson, who died November 17th, 1923.

"I loved her, yes, I loved her,
But Jesus loved her more,
And He has sweetly called her
To yonder shining shore.

The golden gates were opened,
A gentle voice said come,
And with farewells unspoken,
She calmly entered home.

Her weary hours and days of pain,
Her troubled nights are past,
Her ever patient, worn-out frame,
Has found sweet rest at last.

—Inserted by Daughter, Mrs. Lavina Crowe.

BIRTH

MILNER—To Dr. and Mrs. R. J. Milner, 147 Lake street, at Nichols Hospital, Nov. 17, a daughter.

LUMLEY.—On Nov. 14, 1924, at 287 Park street, to Mr. and Mrs. A. T. Lumley, of Toronto, a daughter, (Eunice Joyce).

SEXSMITH.—Infant daughter of W. Sexsmith, 313 Reid street, on Thursday, Nov. 13, a daughter.

"CUFF LINKS and RINGS"

We are showing our new Cuff Links and Rings in 10 and 14 kt. gold.

They are in new shapes and settings and would make a very handsome gift.

Now would be a good time to have one put aside until Xmas for our stock is more complete now.

WARNE BROS.
"DIAMOND HALL"
349 George - Phone 880

AN UNLUCKY NUMBER.

Peter Smith Will Have Two Reasons to Remember Nov. 13th.

KINGSTON, Nov. 17.—It looks as if the thirteenth of November is Peter Smith's unlucky day, it has just been learned here, on looking up dates that the former Provincial Treasurer who was brought here to serve a term of three years, was sworn in as Provincial Treasurer November 13th, 1919, and it was November 13th, 1924, he arrived at the prison to serve his sentence. At the prison this morning it was stated that he had not been assigned to any work as yet as he is still undergoing treatment in the hospital for a minor ailment. One report has it that he is likely to be given a job in the prison library.

Society

Mr. W. C. Fleming, of Buffalo, is renewing old acquaintances in the city.

Mr. James Palmer and Mr. Branch of Bowmanville were guests over the week-end of Mr. and Mrs. John Post, 27 Lansdowne Street.

Mrs. Walter Clairmont, who has been visiting friends in the city during the past week, returns to her home in Gravenhurst this evening.

Mrs. A. F. Jackson and Master Herbert, of Belleville, are guests of Mr. and Mrs. John Post, 27 Lansdowne Street.

Mr. and Mrs. W. J. O'Brien and daughter, Marie, of Ottawa, were guests of Mr. and Mrs. J. Grisdale, Cross Street, for the week-end.

Mr. Otto Gliddon, of Toronto, and Mr. Paul Gliddon, of Montreal, spent the week-end at their home here.

DIED.

SEXSMITH.—In fant daughter of Mr. and Mrs. T. W. Sexsmith, 313 Reid street, on Thursday, Nov. 13.

LIGHT, WARM COAT.

Here is a coat that has the advantage of being light and not cumbersome but it affords protection at all points where it is most needed. The wide band about the hips, the extreme side fastening and the embroidered scarf are smart and unusual touches.

Some people are never seen in a hurry unless they are driving an automobile.

PREVENTED FROM INSPECTING BANK

E. A. Kemp Gave Evidence This Morning in Trial of J. M. F. Stewart.

TORONTO, Nov. 17.—(Canadian Press).—That he had been prevented from making an inspection of the foreign department of the Home Bank was the evidence given this morning by E. A. Kemp, formerly chief inspector of the Home Bank, at the trial of J. F. M. Stewart, Home Bank director, this morning. Mr. Kemp said he had just started the inspection of the foreign branch in 1923 when he was sent to Montreal by the general manager on other business, and the inspection had been made by another official. Later, on going over the books of the department with A. E. Calvert, he found a loss which he estimated at $130,000 in the foreign department.

Mr. Kemp also stated that he had never received instructions to make an inspection of the Toronto branch of the bank, from which most of the big loans were made.

FINNISH TRAPPER MANGLED BY BEAR

Body of a Waino Badly Torn To Pieces By Black Bear.

FORT WILLIAM, Nov. 17—(Canadian Press).—Further details of the death of a Finnish traper, A. Waino, killed by a bear seven miles from English River Station, are to hand with the return of Coroner Dr. Boyd with the body. Before the doctor reached the scene the bear, which was a monstrous black one, had been killed by a brother and two brothers-in-law of the dead man, who found the brute had returned to the body of Waino and was gnawing at the remains.

Flesh had been pulled from the body and the scalp torn off, while of the face nothing was left but the eyes. The first shot roused the animal to attack the three men, but the second shot dropped him in his tracks.

It was found that his face and neck were covered with porcupine quills, while may have accounted for the bear being in a dangerous and irritable mood. Waino's rifle was found with one shell discharged, while the lever had jammed in ejecting it, thus accounting for the man and bear having a hand-to-hand fight.

GOOD PROGRAMME.

Pupils of Mr. R. Gliddon Heard in Recital.

On Friday evening, at the Conservatory of Music Hall, an interesting programme was presented by the pupils of Mr. Rupert Gliddon. The selections were all exceptionally well rendered, with the careful attention to expression and limpid tone which characterized the work of Mr. Gliddon's pupils. The selections by three senior members of the class; the Misses Kathleen Sutton, Agnes Grant, and Elizabeth Webber, were particularly good, the rendition by Miss Grant of Beethoven's exact ing "Moonlight Sonata" being an outstanding number. The following programme was given: "Andante and Rondo Capriccioso', Miss Jean Anderson; "Sonata Pathetique," Miss Kathleen Sutton; Suite; "A Day in Venice", Miss Frances Turner; "Valse in A Flat," Miss Fannie Black; Second Mazurka, Miss Elsie Bennett; Scherzo, Miss Lena Dixon Sonata in A Flat, Miss Elizabeth Webber, Chopin Waltz in A and Polonaise by A. T. Millbank; "Moon light Sonata', Miss Agnes Grant.

LOST RACE WITH DEATH.

Mother of J. P. Morgan, International Banker, Died To-day.

NEW YORK, Nov. 17.—(Canadian Press)—J. Pierpont Morgan, famous international banker, has lost his race with death. While the banker was dashing to her bedside from France on the Berengaria, his aged mother died in her home at Highland Falls to-day. Mrs. Morgan, who was past 80 years of age, had been ill several days. Her son was notified while he was in Paris last week and set out for home at once. Radio advices of the death were sent him aboard the Berengaria, it was said at the Morgan offices. He is expected to arrive in New York late Friday or early Saturday.

TO HOLD SHARES.

British Holdings of Anglo-Persian Oil Will Not Be Sold.

LONDON, Nov. 17. — (Canadian Press).—The Government is firmly resolved not to sell British holdings of Anglo-Persian oil shares and will probably announce its decision when Parliament meets, according to the Morning Post. It follows that there will be no merger of Anglo-Persian and other companies.

Chamberlain's Weather Strip

Keeps out the cold and drafts from your windows and doors, and saves fuel. Orders promptly attended to.

J. H. VANCE
773 AYLMER STREET
PHONE 1292

COMMENCING ON WEDNESDAY OF THIS WEEK EXAMINER WILL PUBLISH A NEW SERIAL

Commencing on Wednesday of this week, The Examiner will publish its new serial story, "The Thief of Bagdad," from the novel of the same name by Achmed Abdullah, based on the photoplay Fantasy of the Arabian Nights, in which Douglas Fairbanks is starred.

The story of the Arabian Nights, the tales with which Scheherezade beguiled the wakeful hours of her conquering lover, is familiar to most people. They remember the romantic fantasies that centred about the tales of the djinns and the story of Aladdin's lamp and the robbers of the "Open Sesame" cave.

A prefatory note by Douglas Fairbanks to the story says: "There is a touch of the fantastic even in the reason I made 'The Thief of Bagdad'—for it is reason impelled by the unseen. It is a tribute to the fineness that I believe underlies the workaday philosophy of men; a recognition of the inner forces that belie the sordidness of life.

"Imagery is inherent in the human breast. The brave deeds, the longing for better things, the striving for finer thoughts, the mental pictures of obstacles overcome and successes overcome, and successes won, are nearer to our real selves than our daily grind of earthly struggle.

"The Thief of Bagdad" is the story of the things we dream about; a tale of what happens when we go out from ourselves to conquer the World of Fancy. We set out to win our heart's desire: we confuse our enemies; we demean ourselves bravely; our success is complete; our reward is Happiness.

"I believe that this is the story of every man's inner self, and that every man will thus see it."

WEDDING BELLS.

WARTMAN—SUCEE

A very pretty house wedding took place at half-past seven o'clock on Saturday evening, at the residence of Mr. and Mrs. Moyers Sucee, 710 George street, when their only daughter, Myrtle Wilma, became the bride of Leonard Courtland Wartman, youngest son of Mrs. C. H. Wartman and the late Dr. Wartman, of Toronto. In the absence of Rev. W. H. Young, the ceremony was performed by Rev. A. J. Langford, pastor of Trinity Church.

The bride, who was unattended, entered the drawing-room on the arm of her father, to the strains of the wedding march, played by Miss Viola Benson of the staff of the Toronto Conservatory of Music. The ceremony took place against an effective background of banked palms, ferns and yellow chrysanthemums.

The bride wore a beautiful gown of pearl grey chiffon velvet, trimmed with fur, with silver head band, rope of pearls, and corsage bouquet of orchids.

The signing of the register was witnessed by Mrs. C. H. Wartman, Mrs. F. G. Bryan and Mr. C. C. Wartman all of Toronto.

During the ceremony, a vocal solo, "Louisa", was rendered in fine voice by Mrs. F. G. Bryan of Toronto, who wore black satin charmant, with roses.

Later, a buffet luncheon was served to the immediate relatives and friends of the bridal party, from a central table decorated with roses and smilax. Mrs. Sucee, mother of the bride, wore a gown of blue satin with pearl grey lace over-drape and corsage bouquet of lily of the valley. The bridegroom's mother, Mrs. C. H. Wartman, was attired in black chiffon velvet, trimmed with jet, and wore orchid roses. Mrs. Alex. Robertson of Toronto, wore a gown of green satin draped with gold lace.

Mr. and Mrs. Wartman left on the 9.10 C.N.R. train for a honeymoon trip to Quebec and eastern points, the bride travelling in a coat of black silk marvella, with collar and cuffs of grey Thibet, black hat and black shoes and stockings. On their return they will reside in Toronto.

The young people were recipients of a large number of handsome and costly gifts. The gifts of the bridegroom to the bride were a sterling silver mesh bag and a fitted dress bag, to the vocalist a pair of sterling silver candleholders and to the pianist a string of carved ivory beads.

LEWIS—ARNOLD.

A pretty autumn wedding was solemnized at the home of Mr. and Mrs. William Arnold Delaware Ave., Toronto, when their only daughter, Theora Kathleen was united in marriage to Mr. William Mansell Lewis of Miskawaka, Indiana, son of Mr. and Mrs David Lewis, Peterboro, Ont. The ceremony was conducted by Dr. A. J. Vining of College St. Baptist Church.

The bride who was attended by Miss Christine Kennedy of Fenelon Falls, entered the drawing room on the arm of her Father to the strains of the Bridal chorus from Lohengrin, played by Miss Helen Clark of Moulton College Staff.

The groom was supported by his brother, Mr. J. Harold Lewis of Peterboro, Mr. Eric Arnold and Mr John Arnold, brother of the bride usherd the guests to the drawing room, which was beautifully decorated with roses, crysanthemums palms and ferns.

The bride's gown was of ivory brocaded Swiss Crepe trimmed with seed pearls, and crystals. The court train was lined with peach georgette, and the veil of Brussels net which was caught into a Juliet cap with orange blossoms and pearls was beautifully embroidered. She carried a shower bouquet of ophelia, and maiden hair fern. The bridesmaid wore sunset chiffon taffeta trimmed with poudre blue ostrich, with which she wore gold brocade shoes and gold bandeau. She carried premier roses and maiden hair fern.

Mrs. Arnold, Mother of the bride was becomingly gowned in poudre blue French crepe with picture hat of Black velvet and a corsage of yellow ophelia roses.

Mrs. Lewis, Mother of the groom wore a becoming gown of sand Roshanara crepe, small French hat of Black velvet and a corsage of Richmond Roses.

During the signing of the register Miss Mary Lewis, sister of the groom sang "Because."

After the ceremony a buffet luncheon was served in the dining room which was beautifully decorated with Ophelia Roses.

The happy couple left by motor for points east. The bride travelled in a dark brown French crepe dress, with hat and shoes to match, and a Russian rat coat. She also wore the gift of the groom, a solid white gold wrist watch set with sapphires. A unique feature of her wedding ring being that it was inset with diamonds.

On their return to Toronto, before leaving for Mishawaka, Mr. and Mrs. Lewis will be at home to their friends at 75 Delaware avenue.

OBITUARY.

MRS. ELIZABETH DUMMITT.

The death took place last night of Mrs. Elizabeth Dummitt, 68, widow of the late George Dummitt, who passed away thirty years ago. Mrs. Dummitt was a member of All Saints' Anglican church.

There are left to mourn her loss five sons, William of Peterborough, George of Haliburton, Fred, Harry and Ernest, all of Peterborough, and one daughter, Mrs. Harold Ephgrave, of Peterborough. One brother and two sisters also survive. They are Isaac Sedgewick, of Gelert, Mrs. M. Wilson of Lindsay, and Mrs. F. Curtis, of Toronto.

The funeral will take place from the residence of her son, Ernest, 26 Romaine street west, on Tuesday afternoon. Interment will be made in Little Lake cemetery, the service being conducted by Rev. J. D. Patterson.

THE LATE RALPH MERRICK.

The death took place suddenly in Springfield, Mo., on Thursday, the 6th of November, of Ralph "Pip" Merrick, at the age of fifty-one years.

The late Mr. Merrick was born at Merrickville, Ont., but moved to Peterboro with his parents, Mr. and Mrs. Herbert Merrick, when three years old. His first business experience was with the late Edgcumbe Pearse, clerk and treasurer of the County of Peterboro. On leaving Peterboro he made his residence in the United States, where he has since occupied responsible positions with great credit.

He leaves to mourn his loss, his wife, who was Miss Maude McIntosh, of Spencerville; also two children, aged 15 and 12 years.

The funeral took place on the Saturday following his death to the Little Lake cemetery in Peterboro. The funeral service was conducted by Rev. Dr. Blagrave, of St. John's Anglican church.

The pallbearers were all intimate friends of the deceased, and were Mr. Arthur Amys, Dr. C. H. Amys, Dr. Arthur Hammond, and Mr. Fred Hall.

The out-of-town mourners and friends in the city included Mrs. Merrick's brother, Mr. McIntosh of Montreal, Mr. W. D. Parker, of Ottawa, Dr. Edwin Wood, and Mr. R. H. Fortye, city.

The many friends of the late Mr. Merrick in Peterboro will regret to learn of his being so suddenly cut off in the prime of life.

Mrs. Merrick accompanied the remains to Peterboro, and when in the city was at the home of Mr and Mrs. R. H. Fortye

AUTO OWNERS !

SAVE MONEY
BY USING GUARANTEED **ANTI-FREEZE**

Testing Free DRIVE IN DAY OR NIGHT

DUFFUS MOTOR SALES

FRED KAZRES WAS SHOT BY BANDIT

Jumped on Back of Thug Nearest Him, But Was Shot By Another.

DETROIT, Nov. 17. — (Canadian Press).—Fred. Kazres, a resident of Hamtramck, a suburb, was shot and killed instantly here last night when he resisted three gunmen who entered the residence in the north part of the city, where Kazres and seven companions were playing cards. The gunmen lined their victims against the wall and began searching them.

Kazres jumped on the back of the bandit nearest the door, who shouted and one of his companions fired, killing Kazres. Others in the resident held down the man who was grappling with Kazres, but the other gunmen escaped. The bandit gave the name of John Eulowski, of Ford City, Ontario, when arrested. He is held on a charge of murder.

The most talkative character in all of Shakespeare's works is Hamlet, who has 1,589 lines to speak.

LATE WANT ADS.

FOR SALE— NEW 16 FT., LADDER, guitar, mandolin, and harp, (combined) new, good values. 1 iron bed. 512 Sherbrooke street city. 3d 119 7346

FOUND — YEAR OLD HEIFER, strayed on Lot 21 and 22, Concession 5, owner may have same proving property and paying for this ad. Apply R. Windsor, Lang, P.O. 2d 119 7348

TO RENT — DESIRABLE APARTment furnished or unfurnished. 'Phone 1665W. Immediate possession. 3d 119 7347

Dr. Goodwin Chiropractor

PALMER GRADUATE
106-108 Barrie Building.
Lady Attendant. 'Phone 431
Hours: 10-12 a.m., 2-4 and 7-8 p.m.
Office Closed Tuesday evenings, and Thursday afternoon and evening.

DR. N. D. FOOTE

Chiropodist and Foot Specialist
Special treatment for corns, bunions, ingrown nails, fallen arches, and all abnormal foot conditions.
107 BARRIE BLDG.,
Office 1730W; Residence 1440J
'Phones—
Hours:—9-12; 2-5.30
Evenings—By appointment.

GLASSES IN TIME SAVE SIGHT.

Neglect to have them properly examined may cause a life-time of sorrow and regret.

Small disorders grow more serious every day. There is satisfaction in knowing for sure that your eyes are all right.

WE CAN TELL YOU.

A. A. FOWLER

Phm.B., Eye Specialist,
Ground Floor.- - - -373 George Street.

Telephone 790 When You Want Your
Piano or Organ Tuned
Player Pianos a Specialty
All Work Guaranteed
W. H. CUNNINGHAM
560 Weller Street

BAZAAR

THE WOMEN'S GUILD OF ST. LUKE'S CHURCH WILL HOLD A BAZAAR ON

Tuesday & Wednesday, Nov.. 18 and 19, in the MARKET HALL

They will have the usual booths. Supper will be served from 5.30 to 7.30. Adults, 50c.; Children under 12, 25c. Aikens' Orchestra and dancing.

To-Night at 8.15 p.m.

SONG RECITAL

By Mr. Dalton Baker, famous English Baritone, assisted by his pupil, Mrs. Dorothy Allan Park, Soprano. - - - - Tickets $1.00.

Conservatory Hall

KIWANIS KOMING !

SOMETHING NEW, SOMETHING NOVEL, SOMETHING NICE.

The Kiwanis Winter Fair at the Market Hall

Every booth that could possibly be crowded into the large hall has been engaged, and will be filled with exhibits of Peterboro goods, sold or manufactured by members of the Kiwanis Club. There will also be Amusement Booths, a Refreshment Booth, a .Home-made .Cooking .Booth and a Booth for Home-made candy.

AN ORCHESTRA WILL BE IN ATTENDANCE THROUGHOUT THE ENTIRE EVENING

Ample Space Reserved for Dancing

DANCING AMUSEMENTS EXHIBITS

Admission Only - 15c

Three prizes given each evening for the lucky holders of the winning tickets. The money goes to help the little lads and lassies.

Remember the Evenings November 24, 25, 26, 27

It's confidence that does it!

IVORY SOAP GUEST SIZE 12 IN A BOX **49c**

The well-known superiority of Ivory Soap, and the convenient and neat size of these cakes make this a most useful form for special family use.

TABLE RAISINS

Here is a meaty, good sized table raisin, in loose form at the extremely moderate price of only , lb. **25c**

FIGS Locum Pulled Natural Fruit, lb. **40c**

DATES Fard Brand, Finest Layered Fruit, For Eating and Confections, lb. **30c**

100 per cent whole wheat bread is in sealed wrappers, use it and our Campbell Creamery Butter for enjoyable meals.

PORTER S. WHITE CO.
334 George St. - - Phones 1960 - 1961

TARNISH
Love-Face-To-Face With Youthful Folly
CAPITOL

The Evening Examiner

VOL. LV., No. 117 — PETERBOROUGH, TUESDAY, NOVEMBER 18, 1924 — PRICE THREE CENTS

PROBABILITIES.
Moderate winds; fair to-day and Wednesday, becoming milder.

REGULATION OF OPIUM TRAFFIC DEMAND OF U.S.A.

American Representative at International Conference Gives Some Suggestions.

FIRST SESSION

Physicians Throughout the World Warned of Danger in Prescribing Narcotic Drugs.

GENEVA, Nov. 18. — (Canadian Press).—An international opium conference opened at Geneva Monday. After taking preliminary steps for organization under the presidency of Herluf Zahle of Denmark, the conference adjourned until this afternoon. This was to meet the convenience of those delegates who have not yet completed their work in connection with the preliminary conference and who desire to frame some kind of convention.

The international conference has received numerous petitions. One, from the International Medical Association of China, comprising chiefly British and United States physicians, declared that the habitual use of opium, morphine and heroin is unnecessary, deleterious and morally degrading. The association added the warning to physicians throughout the world that the greatest care should be exercised in prescribing narcotic drugs as it might lead to a habit worse than the disease itself.

Eliminate Traffic.

Various British organizations headed by the League of Nations Union, advised the conference that the British and Indian Governments should see to it that the exportation and importation of opium in connection with the eastern colonies is gradually reduced over a period of ten years, until it is prohibited altogether. Exception is made for opium required for medical and scientific purposes.

Alluding to the failure of the preceding conference, which was confined to countries having Far Eastern colonies, to elaborate an effective system for the suppression of the opium traffic in the Far East, Representative Stephen G. Porter, head of the United States delegation at the outset of yesterday's deliberations made it clear that something must be done in this direction. He gave notice that the delegation reserved the right to present some suggestions looking to regulation of the situation in the Far East. Thus he paved the way for later introduction of some plan of attaining suppression of legalized opium smoking within a definite period of years.

GENERAL WILLIAMS TARGET FOR BOMB

Throwing of Grenade May Follow His Announcement of War on Liquor.

TORONTO, Nov. 18.—(Canadian Press).—The Home of General V. A. S. Williams, Commissioner of Ontario Provincial Police, has been the mark for a hand grenade bomb and the city and provincitl police admitted last night that they are puzzled.

General Williams, when asked for details, pleaded to be excused from giving any information as it might interfere with the investigation under way to determine what connection the incident may have with the announced intention of the commissioner to make the Ontario Temperance Act a matter of serious business for those who engage in the bootlegging business.

It was said last night that General Williams was in his home, when he heard the report of the explosion, and on going out into the yard found unmistakable evidence of the throwing of a hand grenade bomb.

City Police on duty in the neighborhood also heard the report and accompanied General Williams in search of the immediate vicinity of his house.

DRIVER KILLED SIX

Newfoundland Youth Charged With Manslaughter on Trial.

ST. JOHN'S, N'd., November 18. —The trial of Leonard Reid, on the charge of manslaughter, arising out of the motor accident on the Topsail Road, in September, when six men were killed, commenced on Monday. The evidence of several witnesses were taken, including that of the two naval men who were present, and who recently returned here from their ship, H.M.S. Constance. The jury will be taken out to go over the scene of the accident and the case may be concluded to-day.

Two of the men killed were in a group of fourteen veterans of a Newfoundland Regiment, who were about to enter a bus when Reid's machine struck them. They were Captain G. J. Whitty, winner of the Military Cross and Lieutenant William King.

The automobile, after running into the crowd swerved down an embankment, killing four of its occupants. They were Lieutenant Commander D. P. O'Callaghan and Lieutenant Burroughs, of H.M.S. Constance; George Harrison of Chatham, N.B., and Clinton Duder, of St. John's.

SMALLPOX OUTBREAK

Six Deaths in Minneapolis Since Saturday—157 in Quarantine.

MINNEAPOLIS, Minn., November 18. — Six deaths from smallpox in Minneapolis since Saturday night, were reported on Monday night to the local health department, bringing the total deaths for the year here to 55. The number of cases in quarantine yesterday was 157 compared with 124 a week ago. The number of cases reported thus far for this year total 523. Nearly 1200 persons were vaccinated at the city hall here on Saturday and a like number applied on Monday.

There are nearly 150,000 persons in Minneapolis not vaccinated, Dr. E. Harrington, the health commissioner announced.

AMERICAN HUNTERS IN NORTH ONTARIO

Invasion This Season More Numerous Than Ever—Luck Varies.

COBALT, Nov. 18.—An unusually large number of hunters are in the bush throughout the district at the present time, but so far very few deer have been bagged. It is rare indeed that the moose has been the victim of the hunter's gun this year. Whether this is due to the scarcity of the animals or inexperience of the gunmen is not known.

From North Bay district where it is evident the game are more plentiful and the hunters more experienced, there is a different story to tell. Early in the week upwards of a hundred moose had been bagged and shipped from that point.

Some of the parties comprise as many as forty men. The Elmira Hunt Club, numbering thirty, are camped on Deux River, forty members of the James Hunt Club, Buffalo, are hunting on the French River, along with 30 members of the Ingersoll and Galt Club. Mr. Leeds a multi-millionaire, and party of eight from New York, have been up the Kipawa branch for a week, and when they return to North Bay this week-end they will take a trip to the gold and silver camps of the district.

There are more hunters in the bush this year in Northern Ontario from the United States than ever before.

SUFFERED FRACTURED SKULL

LONDON, Ont., November 17.—Wallace Dumaw, aged 50, a farmer of Westminster township, is suffering from a fractured skull, and his daughter, Leona Dumaw, 18 years old, minor injuries from a collision between the latter's automobile and a London and Port Stanley electric train.

KIWANIS KARNIVAL
and WINTER FAIR
At the Market Hall, Nov. 24-25-26-27

A Winter Fair is something entirely new to Peterborough and you will find booth after booth of attractive exhibits that will be of interest to all. The amusement booths will more than live up to their names and the mystery booths will mystify.

The large hall will be dressed in its best and an Orchestra will breathe sweet music from the time the doors are open until they close.

AMPLE SPACE RESERVED FOR DANCING.

Admission Only - 15c

The proceeds go towards helping the little tots.

LINDSAY SUSPICIOUS AND COMPLAINING OF POWER RATES CHARGED BY HYDRO

Opinion That Town is Not Getting a Square Deal Aired.

ASK ABOUT SURPLUS

LINDSAY, Nov. 18.—At the recent meeting of the Board of Trade the relation of the Hydro Commission to the town of Lindsay was discussed at some length. There is a feeling among a great many of the citizens that the town is not getting a square deal in the matter of rates from the Hydro, and that the municipalities in the Central Ontario area are not partaking of the surplus which is credited to the operations of the Central Ontario Power System.

One speaker made the statement that the surplus which the Hydro enjoyed as a result of the operations of the Lindsay utility went to pay the deficits on certain utilities owned by the Hydro-Electric, such as the Peterboro Street Railway. Another speaker quoted figures to show that Peterboro enjoyed more favorable rates for domestic and industrial power than did Lindsay but his attention was drawn to the fact that the Electric City owned its distribution plant. It was further asserted at the meeting that on the occasion of a power shortage Peterboro profited at the expense of Lindsay.

The history of the power situation as it affects Lindsay is an interesting one. Some years ago the services of an engineer were secured to bring in a report relative to the possibility of developing power at Fenelon Falls. His report was not considered very favorable, and the scheme was dropped. Some time later a local company was formed for the purpose of acquiring Fenelon Falls water power for developing electrical energy. The services of an engineer were secured and he reported the possibilities for electrical development were very promising. The new company operated for a number of years under the name Lindsay Light, Heat and Power Company, and supplied Lindsay with power for street, industrial and domestic purposes. The company finally sold its rights to the Seymour Power Company, which controlled the Central Ontario system. Lindsay later had the opportunity of purchasing its distribution plant from the Seymour Power Company, but turned down the offer. Those who opposed the proposition at that time realize today that a serious mistake was made.

FRENCH WOMEN ABANDON ROUGE

Natural Complexions Return to Favor Due to Men's Preference.

LIPSTICKS, TOO

PARIS, Nov. 18.—Rouge, powder and lipstick manufacturers are aghast at the possibilities of the new "no camouflage" rage which has been followed by the abandonment of cosmetics by thousands of French women.

Natural complexions have returned to fashion. While a year ago heavy rouging, eyebrow plucking and other artistic beauty builders were absolutely necessary for smart women, to-day every chic function is crowded with women who have forsworn painting the lily, some even going to the extent of allowing their eyebrows to grow.

Fernand Van Derem, famous writer of feminine fashions, says:

"I have questioned hundreds of girls regarding the reasons for the change and they all claim that it is because husbands, fiances and lovers object to artificial complexions."

The announcement that Mrs. W. E. Corey, the former Mabelle Gilman, had given her beautiful Villegenis chateau to the Russian aristocracy for use as a home for children of poor, but noble, families needing country air, created a stir.

It was at this chateau that Mrs. Corey gave her famous dinners to Russian grand dukes just before the war, those parties ranking among the splendid fetes of social record.

CANADIAN EXPORTS FOR SEVEN MONTHS LARGER

While Imports Decline Considerably—October Trade Shrinks.

OTTAWA, Ont., Nov. 18.—(Canadian Press.)—The grand total of Canadian trade for the month of October was more than four and a half million dollars less than in October of last year. For the seven months ending October 1924 Canadian trade was over forty-four million dollars less than in the same period last year, according to the monthly statement of the department of customs and excise.

Exports for October are ahead of the same month last year by more than three million dollars being valued at $103,202,462. Imports fell from $75,640,654 in October last year to $68,116,115 in October this year. For the seven month period exports are ahead of last year when the value was over $554,000,000, while for the same period this year, exports are valued at $585,384,416. Imports for the seven months ending October are valued at $465,275,567 and in the same period last year valued at $539,970,971.

WABI IRON WORKS BURNED.

NEW LISKEARD, Ont., Nov. 17. —Fire destroyed a portion of Wabi Iron Works here Sunday. The fire originated in the boiler room. The industry is the only one of its kind in the North Country and the temporary interruption will be keenly felt by the town of New Liskeard and the mining industry, as the company employed about 75 men and manufactured mining machinery and supplies of various kinds.

FOR SALE.
No. 1 HARD MAPLE, DRY, $7.00 ½ CORD, CUT 12 INCHES. PHONE 393. J. F. GRAY.
2d119 4368

CANADA'S LOANS WELL SECURED

Post-War Credits to Foreign Allies Total About $45,000,000.

FRANCE REPAYS

LONDON, Nov. 18. — (Canadian Press). — Some interesting figures in connection with war and post-war credits granted to foreign allies by the Dominion of Canada have been gathered by the Canadian Press.

The total of these advances was practically $45,000,000, as follows: France, $5,887,000; Belgium, $6,930,000; Roumania, $24,000,000; Greece, $8,174,000.

Interest received from France amounts to over $1,500,000; from Belgium, over $1,250,000; from Roumania, $2,000,000; from Greece, $730,000.

This year France will repay, including interest, $5,657,000, and Belgium $2,278,000.

The outstanding balance is covered by definite bonds or treasury bills.

Canada at the end of this year will have received in cash 30 per cent. of her loans to foreign countries and will hold definite security for the remainder.

Great Britain's debt to Canada, totalling $22,000,000, was liquidated early this year.

SECOND LAP OF BULL MOVEMENT

Nearly 1,700,000 Shares Traded on New York Exchange Monday.

NEW PEAK PRICES

NEW YORK, Nov. 18—The stock market, having obtained its "second wind" over the week end after running at a furious pace in the ten business days following election, Monday bounded forward on the second lap of the "bull" movement which is founded on the speculative theory that a marked revival of trade is in prospect. Sixty issues were lifted to new peak prices for the year during the day's trading, which fell slightly short of 1,700,000 shares, with net gains of one to six points scattered throughout the list.

The average of twenty leading industrial stocks mounted to the highest level since the post-war boom was at its height in the early part of 1920, while the average of twenty leading railroad shares was at the highest point in over seven years.

The market hesitated slightly at the outset as professional traders held off to find out whether the public was going to "buy them" or "sell them." They did not have to wait long for an answer because buying orders began to pour into the market over commission house wires from all sections of the country. The tremendous demand for stock in the last fortnight has resulted in a sharp decrease in the "floating supply" with the result that some sharp advances took place in many of the popular speculative issues.

RENAULT TO MEET ROMERO.

NEW YORK, November 17.—Quintin Romero, heavy weight champion of Chile, signed articles here this afternoon to meet Jack Renault, the Canadian heavy weight champion, in a 10-round bout in Boston on December 5th.

TRIP TO RUGBY GAME WINDS UP WITH MARRIAGE

Buffalo Girl Surrenders to Lover's Plea at Early Morning Meeting in Station.

A COLLEGE YOUTH

Bride Kissed by Whole Chapter of Her Husband's Fraternity.

PHILADELPHIA, Nov. 18. — Miss Elizabeth Collins, Buffalo society girl, got fooled Saturday. She came into Philadelphia secure in the belief that the trip was only for the purpose of seeing the Pennsylvania-Penn State football game. Instead, she was married. And she was kissed by the whole Omega Chapter of the Delta Sigma Pi fraternity at Temple University.

The bridegroom is E. Hallie Sutton, 24-year-old sophomore at Temple. In his double capacity as husband and member of Delta Sigma Pi he got two kisses. And Dr. Russell H. Sonwell, president of Temple, who performed the ceremony, collected an osculatory demonstration for himself, too.

The marriage was performed in the study of Dr. Conwell's home at 2020 North Broad street. It came after the most exciting morning the two young people ever had.

Pleaded in Reading Terminal.

At 7:48 Sutton met Miss Collins at the Reading Terminal. Right off the bat he proposed that they marry at once. She demurred. He pleaded his case in the crowded waiting room. Two hours later they got the license.

When Dr. Conwell entered his study, where the couple was waiting for him, he saw the Delta Sigma Pi chapter gathered in the rear of the room.

"Why the crowd?" he asked.

"Fine," he commented after explanations.

The simple ceremony proceeded without a hitch, although Sutton swallowed audibly a couple of times. After the magic "man and wife" words the clergyman said:

"Mr. Sutton, kiss your bride."

Sure enough, Mr. Sutton did. Then Dr. Cronwell continued:

"I will now take advantage of the holiest opportunity that comes to me as a minister."

Whereupon, he kissed the bride. That done, the minister turned to the fraternity brothers.

"Gentlemen," he said, "kiss the bride. If any one of you doesn't take advantage of this opportunity, I'll do it for him."

It was not necessary for the clergyman to do any pinch-hitting.

After the ceremony the couple set out for the football game.

Early Saturday morning at the station Sutton pleaded his case with enough fervor to put the perfect overs of all ages 'way in the background.

He begged, promised, stormed a bit and smiled cajolingly, and finally he got Miss Collins to say "Yes, but——."

The "but" was indecisive.

Miss Collins arrived with her sister, Joan. With Sutton was his sister, Miss Edna Sutton, a Buffalo subdeb, who is attending the National Park Seminary at Washington. And here's what went on:

All kissed. Then Sutton accepted his cue.

"Come on in the waiting room for a moment. I've a real surprise for you," he said. "I want to tell you something before we go to breakfast."

Elizabeth (of course Sutton calls her Betty) wasn't suspicious. She followed, only moderately curious.

Sutton selected an unoccupied bench in the centre of the commuters' rush. He took Betty's hand in his and said:

"This will come as a surprise to you, but I've made all arrangements for us to be married this noon."

"What!"

"I've made all arrangements."

Betty was a study. She was pleased and fussed and displeased and indecisive and * * *

"Oh! You must be fooling!"

"I'm not!"

"But how about mother?"

"What's your mother got to do with it? I'm marrying you, not her."

Then Sutton continued. "Listen, dear, I haven't slept for a week, I've been so busy arranging this wedding. Play square and go through with it."

"But how about your school?" Betty asked. Any spectator could see she was casting about for argu-

(Continued on page 4.)

K. OF C. I TICE

STATE DEPUTY DR. CLAUDE BROWN, OF LONDON, WILL BE AT THE MEETING ON TUESDAY NIGHT, NOV. 18TH. ALL MEMBERS ARE URGENTLY REQUESTED TO BE PRESENT.
2d118 4

MILLWOOD.
CUT 12 INCHES LONG, $4.00 PER TEAM LOAD. APPLY ALFRED McDONALD LUMBER CO., LTD. PHONE 176. 3d119 4350

12,000 YEARS OLD

At Least Countess Says She Roamed Forgotten Atlantis Then—Insists She Was a Boy in Previous Incarnation.

COUNTESS ROSANKA

PITTSBURG, Nov. 18.—You would think she was still in her 20's —But Countess Electra Rosanka says she was alive thousands of years ago.

Why, 12,000 years ago in a previous incarnation, she insists, she was roaming the far-famed, but since long-lost, continent of Atlantis. Stranger yet, she was a boy then—a boy named Bailum Numinos.

Writes Books.

So sure is she about it all that she has written a 90,000-word book describing conditons of the time of yore.

The countess, the American-born wife of a Russian nobleman who died during the war, styles herself a psychic, mystic and philosopher. She is now in America, recuperating her fortunes in her former profession —singing.

"Atlantis," she explains, "lay between what is now Europe and America. All of the continents were shaped differently. Parts of the ocean beds have risen.

"And in 750 years this will happen again—only it will be America that will sink. From the bottoms of the Atlantic and Pacific will rise slimy beds, and evolution will begin anew.

Recalls Language.

"America will be destroyed for the same reason that Atlantis was sent beneath the waves 12,000 years ago. It will become over-populated. Its men and women of intellect will progress too far for divine intelligence and will stop what might become impious learning and wisdom."

As to her former incarnation being that of a boy, the countess says, "The soul is sexless. Every person who studies reincarnation knows that the soul comes back many times as man, many times as woman. In our own Scriptures the idea is expressed crudely. 'In Heaven there shall be no marriage or giving in marriage.'"

FRANK KELLOGG IN "MOOT" TRIAL

U. S. Ambassador Guest of Benchers of Gray's Inn—From Tudor Times.

GAVE JUDGMENT

LONDON, Nov. 18. — (Canadian Press).—Yesterday was "call day" at the Inns of Court, and last night Frank B. Kellogg, the United States Ambassador, was the guest of the "benchers" of Gray's Inn where he was called to the bar.

The proceedings included the interesting ceremony of holding a "moot" trial at which Mr. Kellogg had the honor of presiding over a suppositious case involving a British contractor's liability to carry out further deliveries of whiskey to a United States consignee after one of his consignments had been confiscated under the prohibition law.

After hearing arguments, Mr. Kellogg gave judgment based on the view of the British courts that British law could not sanction a violation of the laws of other independent states.

Lord Justice Atkin, in proposing a vote of thanks to the United States Ambassador, said that "moots" in Gray's Inn were of great antiquity, and from the time of Queen Elizabeth formed part of the regular training of barristers. Lord Bacon had listened to the arguments of students at the self-same table.

This occasion was unique in their history, continued the Lord Justice, and Mr. Kellogg in his judgment had applied the principles of common law reigning in both countries and proved the unity of the two English-speaking nations.

Mr. Kellogg, who wore the bencher's gown, in returning thanks, said it was the first time in 46 years at the bar that he had acted as judge.

DRY HEAVY HARDWOOD SLABS
CUT 12 INCH LENGTH; GOOD VALUE; IMMEDIATE DELIVERY. ALSO HEAVY HEMLOCK SLABS. THE PETERBORO LUMBER CO., LTD. PHONE 545.
6d123 4364

FOURTH PREMIER IN FOUR MONTHS

Swift Changes in Legislature of the State of Victoria, Australia.

FARMER IN SADDLE

MELBOURNE, Australia, November 18. — Canadian Press Cable via Reuters.—J. Allan, leader of the farmers' party, is now in the saddle as Premier of Victoria, and he has included in his cabinet the second last premier of Victoria, Sir Alexander Peacock, as treasurer.

Changes in the Victorian government have been kaleidoscopic. In a little more than four months there have been four premiers of the state. It is just a little over four months since H. S. W. Lawson was overthrown on a non-confidence motion in his government. Premier Lawson was succeeded by Sir Alexander Peacock as premier.

Then a few weeks ago Sir Alexander Peacock followed his predecessor on a similar motion of want of confidence, and G. M. Prendergast, Labor leader, stepped into Peacock's shoes as premier of Victoria. Last week Prendergast went the way the two previous Premiers had gone, a non-confidence motion moved by J. Allan, resulting in Prendergast's downfall.

TWO DEAD IN FIRE

Dozen Injured by Explosion On Gasoline Barge.

LINDEN, N. J., November 18. — Fire following an explosion on barge 44 of the Lambert Transportation Company of New York, while it was taking on a cargo of gasoline from the S. S. William Boyce Thompson of the Sinclair Navigation Company docked at Staten Island Sound here early last night, caused the death of at least two men, injury to probably a dozen more, and destruction of the two ships, containing 87,000 gallons of gasoline.

HOME PROBLEMS OF BRITAIN TO GET ATTENTION

Baldwin Proposes Inquiry Into Food Prices as a Guide to Government Action.

BREAD INCREASES

Dilution of Building Trades Labor Likely to be Opposed By Skilled Workers.

LONDON, Nov. 18. — (Canadian Press).—As already foreshadowed in Canadian Press cables, domestic problems will figure prominently in the Legislative programme of the Baldwin administration. The Government is credited with the intention of appointing a Royal Commission to investigate food prices, and Sir Philip Lloyd-Greame, President of the Board of Trade, has already conducted a preliminary survey of the position which he will submit to the meeting of the Cabinet on Wednesday. The Ministry, however, is being told by some of its supporters that a Royal Commission is a too cumbrous measure and that special business experts could, in a very short time, gather reliable information, sufficient to enable the Cabinet to formulate a line of action.

The bakers of Glasgow yesterday intimated that there will be another increase in the price of bread, and pointed out that the people of Edinburgh for some weeks have been paying more for their bread than the citizens of Glasgow. There seems to be no ground to doubt the assertion of the bakers that the continued increase in the cost of high level flour makes an increase in bread prices imperative. As for the consumers they are paying double the price for bread what they paid before the war.

The price of coal remains two shillings a ton more than the price last November.

Housing Problem.

Concerning the housing problem which is as acute as any which the Government has to tackle, Neville Chamberlain, Minister of Health, who has had long and practical experience in housing matters in the municipality of Birmingham, admits that thousands upon thousands of people are living in working-class houses to-day who do not properly belong to that class, not because they could not afford to pay for better accommodation, but because such housing accommodation is lacking.

Mr. Chamberlain is said to have decided to make an offer of generous terms to the building unions if they will permit the admission of semi-skilled labor. What the unions' rejoinder to such a proposal may be is gathered from the statement of the secretary of the building trades, Monday that the acceptance of other than skilled tradesmen creates a floating reserve of half-trained men who could carry on at a loss to the unions in times of industrial disputes. Besides, he adds, this dilution in the skilled ranks would be a new form of smashing the unions.

Unions' Attitude.

Against this argument it is asserted that the trades union operatives believe the present situation in housing in Great Britain offers them a certain and profitable livelihood for another twenty years and they are determined that nobody but the skilled tradesman shall share it.

Prominent Liberals throughout the country are appealing to the Government to discard party issues in tackling the housing problem and to treat the matter as a straight business proposition.

THE WEATHER.

Still a little colder this morning. Five above zero was the lowest point reached last night, and at which figure it stood as day was breaking. The planet Venus, above the eastern horizon in the early morning, is a beautiful object at the present time. Before long it will gradually rise later and later, and eventually appear in the western sky after sunset as an evening "star."—W. P.

Rent a room that's nice and neat
On a quiet, classy street.

READ THE WANT ADS

If inconvenient for you to call at the Examiner Office, 'phone 1000 and and give you the cash rate, 1c per word, figure or letter first insertion, ½c per word for subsequent insertions.
We will call for the advertisement
All orders in before noon to be called for will appear same day.

FOR SALE

A frame Cottage for sale on easy terms. A bargain.

$5,300.00 will buy a Brick House on west side. Fully modern.

100-Acre Farm, good land, all tillable, in first-class condition, brick house and good out-buildings; six miles out. Price, $9,700.00. See this.

Several Houses to rent.

W. H. TAYLOR
Real Estate & Insurance
163 Hunter St. W. Phone 1462

BABY CARRIAGES, ETC.

FOR SALE—CREAM WICKER BABY CARRIAGE. Apply 294 Reid Street.

BOARDERS WANTED

BOARDERS WANTED—TWO WARM furnished rooms with board for two willing to room together All conveniences. Use of 'phone. Central. 'Phone 2246M. 4d 121 7381

WANTED — GENTLEMEN BOARDer all conveniences, including 'phone. Also garage to rent. 199 Simcoe. 3d 120 7372

BOARDERS WANTED — 2 LADIES or 2 men boarders that would room together with private family. All conveniences. Central to all factories. Terms reasonable. Apply 219 Lake street. 3d 120 7379

SITUATIONS WANTED

A YOUNG MAN WITH HONOUR MAtriculation and experience in head office of Life Insurance Company, desires position immediately. Box 7360, Examiner. 2d 119 7360

SITUATIONS VACANT

$5 SELL HOUSEHOLD NECESSITIES— greatest imaginable demand; have business of your own, make five dollars up daily; capitol or experience unnecessary. E. Garretson, Brantford, Ont. 12d 118 7022

INSURANCE.

FRANK A. BLACK—209 Barrie Bldg., Peterborough, Ont., representing Manufacturers' Life Insurance Co. 'Phone 808. Residence 2230.

BARRISTERS AND SOLICITORS

J. W. REID—Barrister, Solicitor, etc. Successor to A. E. Dixon, 397 1-2 George street. 'Phone 620.

GORDON & O'BRIEN — Barristers, Solicitors, Notaries. Money to loan on easy terms. Special attention to Patents and Trade Marks. Phone 219. G. N. Gordon, K.C., M.P., J. A. O'Brien.

S. T. MEDD—Barrister, Solicitor, Notary. Office over the Dominion Bank, corner of George and Simcoe streets. Telephone No. 22. Private funds to loan at current rates upon easy terms.

PECK KERR & McELDERRY, Barristers, Solicitors and Notaries, Office, Water street, Peterboro. Money to loan at the lowest current rates of interest on easy terms of payment. E. A. Peck, F.D. Kerr, V. J. McElderry.

O'CONNELL & CORKERY—Barristers, Solicitors and Notaries. Money to loan at the lowest current rates of interest. Daniel O'Connell, John R. Corkery, Hunter street, two doors west of the Post Office.

DUMBLE & JOHNSTON—Barristers, Solicitors, etc. Office, over the Toronto Savings and Loan Company, George Street. D. W. Dumble, K.C., W. Johnson.

HALL & HALL—Barrister, Solicitors and Notaries Public, Hunter street, Peterborough next to St. John's Church. Money to loan at the lowest rates of interest. E. H. D. Hall. Basil D. Hall.

MOORE & WEARING—Barristers and Solicitors, 403 Water street, opposite the Post Office. Money to loan at the lowest current rates of interest. Jos. Wearing, M.A.

R. R. HALL—Barrister, Solicitor, etc. Peterboro, Ont. Office, corner of Hunter and Water streets, over the Canadian Bank of Commerce. Trust Funds to loan on easy terms of payment.

JAMES FORDYCE STRICKLAND—Barrister, Solicitor, Notary Public. Peterboro. Phone 191. Money to loan. 375 Water street.

WILFRID F. HUYCKE, Barrister, Solicitor, Notary Public. 395 Water street. Telephone 239.

OSTEOPATHY.

DR. WILL A. SETTLE—Osteopathic Physician Office in Crown Apartments, 124 Hunter street. Corner Water and Hunter streets. 'Phone 649. Office Hours, 9 to 11 a.m. 2 to 5 p.m. and 7 to 9 p.m.

MEDICAL.

DR. BUCHANAN, F.R.C.S., Edinburgh M.R.C.S., Eng., L.R.C.P., London, Eye, Ear, Nose and Throat Specialist. Hours 9-11, 2-4 p.m., and 7-8 p.m. 'Phone 518. Office, corner Water and Murray streets.

DR. C. C. CRAGG— Eye, Ear, Nose and Throat Specialist. Office 295 Charlotte street, formerly occupied by Dr. Neal. Hours—9-11 a.m., 2-4 p.m., 7-8.30 p.m. Telephone: House 980J. Office 2185.

DR. C. B. WAITE, M.D., C.M.
POST GRADUATE LONDON, ENG.
300 CHARLOTTE STREET
Special Attention Heart and Lungs
'Phone 244.

MONEY TO LOAN.

We have funds to loan on Real Estate Security at the lowest rates. GORDON & O'BRIEN. 'Phone 219.

FOR SALE.

FOR SALE— BEST AND BIGGEST wood value in city. W. H. Baker, Peterboro Planing Mill, Dublin street. Telephone 676F. 26d 126 6856

FOR SALE— HOUND, MALE BROKE for rabbits. 315 Burnham street, East City. 3d 119 7342

FOR SALE—GOOD PERSIAN LAMB coat, 45 inches long, with deep collar. Call in the evenings at 587 Homewood avenue. 3d 118 7302

FOR SALE— A GOOD HEN HOUSE, 8x12 wired for lights would make good garage. 'Phone 1242W. 3d 118 7308

FOR SALE — USEFUL AND FANCY handmade articles. Some antiques. 629 Stewart street. 4d 120 7318

FOR SALE—A DROP HEAD NEW William Sewing Machine. Very cheap. Apply 168 Stewart street. 3d 120 7353

FOR SALE—1 STEEL COUCH-BED 'Phone 466. 3d 120 7352

FOR SALE—MUSKRAT COAT, Apply 138 Hunter street, E. 3d 120 7383

FOR SALE—CARLOAD OF MANvers potatoes Nov. 20, C.P.R. Station. 'phone 1363J. 3d 120 7356

FOR SALE — GOOD HARDWOOD sinbs, per load cut, $12.50; half load cut, $6.50; Spie, apples, per barrel, $5.00; Starkes, per barrel, $4.25; Gainers per barrel, $4.25. Also orders taken for potatoes off car at 75c per bag. Call 1363J. Wm. Lunn. 6d 119 7251

FOR SALE—WATER POWER WASH er and wringer in good condition, for $10.00. 438 George street. 3d 119 4347

FOR SALE — VIOLIN IN FIRST class condition. Apply Leader Shoe Store, 291 George street. 'Phone evenings 1590J. 3d 120 7370

FOR SALE —1 QUARTER-CUT OAK sideboard, 1 sectional bookcase, chairs, Pandora range and other things. 'Phone 274W 3d 120 7337

FOR SALE—HOIST MADE BY THE Otis Fensom Co.; good as new. Apply Examiner Office. 12d 129 4359

FOR SALE — HEATER IN GOOD condition, self feeder. Price $5. Apply 299 Bethune street. 3d 120 7363

FOR SALE—LADIES' BLACK COAT for small lady. Price $5. Apply 15 Crescent street. 3d 119 7333

FOR SALE— NEW 16 FT., LADDER, guitar, mandolin, and harp, (combined) new, good values, 1 iron bed. 512 Sherbrooke street city. 3d 119 7346

FOR SALE—MUSKRAT COAT, ALmost new. Cheap. Apply in evening. 100 London street. 3d 118 7315

FOR SALE — KITCHEN RANGE with hot water front and reservoir. In good condition. Burns wood or coal. Price $25. Apply 208 Lake St. 2d 119 7325

FOR SALE — COAL AND WOOD range with warming closet and reservoir. In good condition. Apply 592 Charlotte street. 3d 118 7313

FOR SALE — ELECTRIC WASHING machine, bought new three months ago. Cash price $135.00. Terms can be arranged. Apply Box 4327, Examiner. 3d 118 4327

FOR SALE — LADIES' EVENING dress, practically new. A bargain, size 36. Apply 254 Reid street, any evening this week. 2d 118 7330

FOR SALE—2 GOOD WARDROBES. All kinds of cook and heating stoves. Used furniture and stoves bought and sold. M. S. Donoghue, 384 Water street. Phone 567. 3d 120 7350

FOR SALE— ONE WINTER COAT, (black); one black serge suit, heavy sizes 42; one good rain coat, size 38 380 Stewart street. 3d 119 7343

FOR SALE — HORSE WAGGON, sleighs and harness. Apply 301 Louis street. 6d 119 7256

FOR SALE — ABOUT 300 BUSHELS of turnips also heavy mare. Would trade for store hogs. Apply C. Emery, Otonabee, east of Lift Lock. 3d 119 7320

FOR SALE—PHONE 1937 for HEAVY hardwood slabs, mixed wood, mixed slabs and kindling. Prices reasonable. W. J. Fitzgerald, Park and Romaine streets. 26d 138 7123

FOR SALE— SOFT WOOD $6, $7 AND $9 per cord. Hardwood, $9, $11, $13 and $14 a cord, cut 12". 'Phone 650 Purdy's Lumber Co., (nights 1932M) 26d 139 7221

FOR SALE — HOUSEHOLD FURNIture, Supreme Range with Hot Water Front, 4-living room chairs, Simmons Walnut bed and springs, White Princess Dresser, 1 chiffoneer, 2 white Iron beds and springs, kitchen table and chairs, Clark Jewel Gas Range, kitchen cabinet, refrigerator. Apply 709 George street. 3d 120 7378

FOR SALE—HALL RACK, $7; BABY buggy $7, extension table $7, sideboard, chairs, rockers, parlour tables, dressers, iron and brass beds, toilet sets, child's cot, high chair, library table, desk, dressing table, heater, oil cloth, kitchen tables, dishes, blinds and other articles. Apply 59 Aylmer stret, near Perry. 3d 119 7324

DRY WOOD FOR SALE

BODY HARDWOOD 1-2 CORD 12", $7.00; Hardwood Slabs, 1-2 cord 12", $6.50; Mixed Slabs, load, 12" $4.50; Hemlock slabs, (heavy) 12" $4.75. Thompson's wood yard, corner Rink and George street. 'Phone 1923J or 2260. 26d 141 7306

LOST

LOST —ONE MOTORCYCLE CHAIN, one driving glove and one horn. Please 'phone 897. Reward. White's Cycles & Sports Ltd. 3d 118 4333

LOST— FIVE GALLON DELIVERY can, screw top. Finder please notify Canadian Oil Co., or 'phone 655 3d 118 7303

LOST — ON SATURDAY BETWEEN Sherbrooke street, west and Duffus Motor Sales, travelling rug. Reward at Examiner. 3d 119 7339

LOST — WEIGHT AND TIE LINE on Sherbrooke between George and Aylmer. Finder please 'phone 517 Grady's Bakery. 3d 120 7376

LOST — ON SATURDAY IN WOOLworth's store or on George street, between Woolworth's and Turnbull's, a small grey purse. Finder please leave at Examiner or 'phone 365W. 3d 119 7321.

LOST—SILVER BROOCH SET WITH brilliants. Please call 1341W or leave at Potvin's store. 2d 119 7354

STRAYED — BOSTON BULL PUP. Finder please leave at 526 Romaine or 'Phone 1083J. 3d 119 7345

FOR RENT

TO RENT —ELECTRIC VACUUM cleaner. 'Phone 1681W. 18d 122

FOR RENT—HEATED OFFICE ON George street. Apply 437 George street. dtf

FLAT TO LET—HEATED AND WITH all conveniences. Apply 432 George street north. 3d 119 7331

TO RENT — 6-ROOMED HOUSE warm. All conveniences. Apply 70 George stret. 5d 122 7366

TO RENT — $17.00 PER MONTH, good 6-roomed brick; handy to C.G.E. also 5-roomed frame house Dalhousie street. 5d 122 7368

FOR RENT — GARAGE, APPLY 375 Downie street. Mrs. Mulholland. 3d 119 7250

TO RENT — SMALL 5-ROOMED house. Apply 464 Stewart street. 6d 123 7351

FOR RENT—SMALL NICELY FURnished heated apartment with conveniences for light housekeeping Apply Phone 2134. 6d 120 7361

FOR RENT — STORE IN GRAND Opera House building formerly occupied by Madame Merriam. Apply Examiner Office. 12d 129 4360

HOUSE TO LET — 105 LOCK ST., 7-rooms, electric, gas, furnace and garage. Three piece bath. Terms reasonable. Key at 711 Water street 'Phone 1856J for particulars. 6d 121 4331

ROOM TO RENT—250 ROMAINE ST. 3d 119 7312

TO RENT—HOUSE CENTRAL RENT moderate. Apply James Lewis, 167 Hunter street or 'phone 818W. 3d 118 7294

TO RENT—THREE UNFURNISHED rooms. Central. Apply to 539 Waterford street. 3d 118 7299

TO RENT—BRICK GARAGE. APPLY 416 Stewart street. 'phone 1898J. 3d 119 7332

TO RENT— 3 OR 4 UNFURNISHED rooms. 'Phone 2315. 3d 119 7326

TO RENT—APARTMENT. APPLY N. Routly, 392 Brock St. 10d 126 7327

TO RENT — 2 OR 3 UNFURNISHED rooms. Suitable for light housekeeping. Newly decorated. Apply 182 Edinburgh. 3d 120 7362

TO RENT — 2 LARGE FURNISHED front rooms. All conveniences for house keeping, also a large garage to store cars. Apply 467 Water street. 3d 120 7373

TO LET — FURNISHED ROOMS, heated, suitable for light housekeeping, electric stove, with oven, installed. 20 9London street. Telephone 1538J. 3d 120 7377

TO RENT — 7-ROOMED CEMENT block house, modern, central; also 6-roomed house on Hart avenue. Apply 677 Water street. 3d 118 7295

TO RENT — DESIRABLE APARTment furnished or unfurnished. 'Phone 1665W. Immediate possession. 3d 119 7347

TO RENT—COMFORTABLE HOUSE nicely decorated. Conveniences, central. Good location. Garden reasonable. Apply 183 Antrim. 6d 121 7328

TO RENT — LARGE FURNISHED front room heated. Use of all conveniences and 'Phone. 'Phone 1848F. 3d 118 7301

TO RENT—HOUSE, CENTRAL. APply 427 George. 'Phone 1021J 6d 119 7225

TO RENT — COMFORTABLE 5-roomed brick house. Conveniences. Everything in first class condition. Rent $18. Apply 585 George street. 3d 118 4324

TO RENT — SIX-ROOMED BUNGAlow Benson avenue, hardwood floors, furnace, fireplace. All conveniences Rent very low for good tenant. Immediate possession. 'Phone 1014J. 3d 118 7298

TO RENT — FEW GOOD GARAGES also storage, central. Apply owner J. J. McBain, 118 1-2 Hunter street, 'phone 1869W. 11d 115 4170

TO RENT— HEATED APARTMENTS also garage. R. C. Braund. 10d 118 6978

FOR RENT — OFFICES, BANK OF Toronto Building. Heated. dtf

FOR RENT

MODERN HEATED APARTMENT IN Bank of Commerce Building. Immediate possession. Apply 437 George street. dtf

TO RENT— NO. 173½ SIMCOE ST., Suitable for store or office. Immediate possession. Apply 437 George street. dtf

TEAMING AND CARTING

WANTED — MOTOR CARTING, ALL kinds, long or short hauling. Beatty Bros. 'Phone 2169-991r3.

LIVE STOCK FOR SALE

FOR SALE— 6 STORE HOGS. APPLY Jas. Collins, Douro, 'Phone 311 ring 14. 3d 118 4332

FOR SALE—ONE FIRST CLASS PERcheron foal. W. D. Sargent, 'Phone 1572W. 3d 118 7144

AT AUCTION ON THUSRDAY, NOV. 20th., at 1 p.m., at Harold Cathcart's just west of Springville, 10 fresh milk cows, with calves at foot 10 cows due to freshen soon. Balance milkers and stockers, including 3 Jersey heifers and one Jersey cow. 3d 118 7304

FOUND

FOUND—A HOUND, OWNER MAY same by proving property, and paying for advt. Apply 53 Wolsley St. after 6 p.m 3d-118-7290

FOUND — YEAR OLD HEIFER, strayed on Lot 21 and 22, Concession 5, owner may have same proving property and paying for this ad. Apply H. Windsor, Lang, P.O. 3d 119 7348

POULTRY AND EGGS

LIVE FOWL WANTED.

WE ARE PAYING THE HIGHEST price for large birds. Get your local highest prices from S. Cohen, 189 Charlotte street. 'Phone 889J. 26d 140 7289

HELP WANTED—Female

WANTED — GIRL, EXPERIENCED preferred. Albion Sweets. 3d 120 4366

WANTED—RESPECTABLE MIDDLE aged woman to do light housework. English lady preferred. 'Phone 1220J any time after 5.30 in evening. 3d 120 7355

MAKE MONEY AT HOME—$1 TO $2 an hour for your spare time writing show cards for us. No canvassing. We instruct and supply you with work. West-Angus Showcard Service, 29 Colborne Building, Toronto. dtf

HELP WANTED—Male

BUSHMEN WANTED — GOOD CANT hook men wanted. Schroeder Lumber Company. Apply to Giles Stone 618 Bethune street. 2d 119 7334

WANTED — TWO MEN TO CUT cord wood. 'Phone 2 ring 21, Epnismore, M. V. Murphy. 6d 122 7311

MEN WITHOUT PREVIOUS SALES experience make good with us. You can too. We will help you make good Excellent opportunity, exclusive territory Write at once to The J. R. Watkins Company, Dept. SK, Hamilton, Ontario.

WANTED— FIREMEN, BRAKEMEN, beginners $150-$250 (which position?) Railway, Box 6992, Examiner 3 4 5 8 10 11 15 17 18 22 24 25 6992

WORK WANTED

ALL KINDS OF PLAIN SEWING and knitting done. 'Phone 2311. 3d 120 7371

FURNACES TO ATTEND, WIDE EXperience; cleaning, repairing, heating Saves you coal. Will call and see you. Bull. 'Phone 2263W. 6d 121 7292

WORK WANTED FOR BOY 16, APply 259 Perry street. 3d 120 7374

WANTED— BOY, 16 DESIRES WORK of any kind or prefers to learn trade. Apply 461 McDonnel. 3d 119 7328

WANTED — RAGS, BONES, OLD stoves, copper, brass, zinc, rubber, auto tires, wood ashes. Will send a man and clean your cellar or ash house free of charge. Address Stevens, 364 Mark street, or 'phone 2083. 26d 2066

NOTICE

RING 2642F IF YOUR WATER PIPES are frozen. 3d 120 7359

NOTICE
CHIMNEYS AND FURNACES CLEANed. 'Phone 1851W. 26d 131 7011.

WINDOW CLEANING, J. A. FOSTER, 585 Patterson street, 'Phone 1763J. Storm windows cleaned and put up. 12d 125 7222

FURNACES CLEANED AND REPAIRed. All Canadian makes. Best and cheapest in city. Bull 2263W. 6d 121 7293

HAIRDRESSING
HAIRDRESSING AND MANICURING By Mrs. Johnston, 515 Albert st., telephone 2027W. 7d-118-7145

NOTICE RADIO FANS
RADIO SETS BUILT TO ORDER. RE modelled. Stages of amplification added. Workmanship guaranted at reasonable charges. 'Phone 1691W 3d 119 7323

TAXIDERMIST WORK DONE. HAVE your specimens mounted. Apply 156 London or 'Phone 878. 24d 120 6723

NOTICE—HENRY BROS., CARPENters and builders. Estimates given on new and repair work. Hardwood flooring a specialty. 'Phones 1024 or 2009W. 148 Murray street.

WM. KELLAR, PAINTING, PAPERhanging and graining. Prices reasonable. 'Phone 2042F. 8d 120 4288

READ THE WANT ADS.

NINETY TRANSPORT WORKERS WALK OUT

Officers, Organizers and Officials Object to Reinstation of C. H. Gosling.

LONDON, Nov. 18. Canadian Press —The question of reinstating the ex-Ministers of Labor Government in the positions they formerly held in the trade unions, has led to one of the strangest strikes in the history of the trades union movement.

Nearly ninety officers, organizers and officials of the Transport Workers Union have gone on strike as a protest against the action of the unions' executive in deciding to reinstate Harry C. H. Gosling as president of the union, the position he held before he became Minister of Transport in the late government.

The plea of the executive is that when the office became vacant, on Mr. Gosling entering the government, it had been decided to abolish it on the grounds of economy. This means that Mr. Gosling, who is now ill, loses his governmental salary of 2000 pounds a year, and gets no compensation, as the other ministers do, by resuming his former position.

Much secrecy is being observed, but the supporters of Gosling hint that personal reasons have actuated the executive, and insinuate that it is the intention of the executive to place Ernest Beavin, the secretary of the Union in complete control.

Secretary Beavin said late last night that the council had discussed the question and had sent a communication to Mr. Gosling, which would be satisfactory to him.

The secretary refused details, but the labor correspondent of the London papers, including the Laborite Daily Herald, understand that the communication invited Mr. Gosling to resume the presidency. It is believed therefore that the offending officials will withdraw their resignations and that the incident is over.

ORDER TO DIE OUT.

Four Vacancies In Order of St. Patrick.

LONDON, Nov. 18. — (Canadian Press).—His Majesty King George has decided that the order of St. Patrick shall die out. There are now four vacancies in the Order. His Royal Highness the Duke of Connaught is Senior Knight, being created on his birthday in 1869.

Knights of the most illustrious Order of St. Patrick (K.P.) was established in 1788. Its ribbon is of sky blue, and its motto, "Quiss Separabit" (who shall separate). The most prominent of Irish nobility are members.

AUTOS FOR SALE

CAR FOR SALE — FORD SEDAN like new mechanically and in appearance. 5 new tires, bumper Schocks and other extras. Greatly sacrificed if sold before to-morrow noon. 39 Conger street. 'Phone 5163. 1d 118 7275

HOUSES, REAL ESTATE

FOR SALE — NEW HOUSE ON Monaghan Road, centre hall plan; oak floors throughout. Moderate price. Terms to suit purchaser. Apply 437 George street. dtf

LOOK! CASH GROCERY AND FRUIT business, central. Consider small house in exchange. Apply 293 Dalhousie street. 5d 122 7369

NURSING.

EXPERIENCED NURSE, DISENGAGed. 'Phone 1296J. 3d 119 7317

EXPERIENCED PRACTICAL NURSE. 'Phone 2317. 3d 120 7367

LOCAL IMPROVEMENT NOTICE

TAKE NOTICE THAT.

1—The Council of the Corporation of the City of Peterborough intends to construct as Local Improvements Sewers on the following streets between the points hereinafter mentioned and intends to specially assess the cost upon the land abutting directly on the said works respectively.

2—The estimated cost of each of said works, the estimated portion of the cost of each of them to be paid by the Corporation, and the estimated Special Rate per foot frontage for each of said works are set out below. The Special Assessments are to to be paid in Thirty Annual Instalments.

Street.	Estimated Cost of Work.	Estimated Portion to be Paid by the Corporation.	Estimated Special Rate Per Foot Frontage.
Douglas Avenue from Brewer Street to Monaghan Road	$3923.00	$269.54	$1.19
Brewer Street from Douglas Avenue to Chamberlen Street	756.50	248.90	1.21

3—A petition to the said Council will not avail to prevent its construction but a petition against the work or the manner in which it has been undertaken, may be made pursuant to Section 9 of the Local Improvement Act to the Ontario Railway and Municipal Board by a majority of the owners representing at least one-half of the value of the lots which are to be specially assessed therefor.

1d-118-4355

Peterborough, November 18, 1924. S. R. ARMSTRONG, Clerk.

BURNED TO DEATH IN A PARSONAGE

Charred Body of Minister's Wife Found in the Furnace.

COLUMBUS, OHIO, Nov. 18th.—(United Press).—County authorities probed a murder today in the mysterious death of Mrs. C. V. Sheatsley, wife of a Lutheran, minister and capital university professor whose charred body was found in a bed of coals in the furnace of the parsonage. The Rev. Mr. Sheatsley told the authorities that he discovered the remains after noticing a odor of burning flesh in the house.

"She must have committed suicide," the pastor said in reporting to police headquarters.

Coroner Murphy and prosecutor King however declared they were unable to understand how Mrs. Sheatsley could have crawled into the bed of coals and a complete investigation was ordered. Mrs. Sheatsley's body was so badly burned the coroner said that it was impossible to determine whether she had bee attacked before her cremation.

A NATIONAL ASSET.

As the greatest transportation company in the world, the Canadian Pacific Railway has maintained a national service in the Trans-Canada Limited which is second to none and on the conclusion of the summer schedule of this crack train has transferred the equipment to the Vancouver Express which leaves Toronto every night at 10.10 p.m. on its trip across the continent, via Winnipeg, Calgary, Banff, Lake Louise, the spiral tunnel, Sicamous and parts of the Canadian Pacific Rockies famous throughout the world, on its way to Vancouver, where the travellers are unanimous in their praise of the service of the Vancouver Hotel. The Canadian Pacific also operates a steamship service to Victoria, the Meeca for winter tourists.

Not only does the Vancouver Express carry tourist and standard sleepers, but it also carries a compartment-observation car complete in itself, while a parlor car is added from Revelstoke to Vancouver.

Added to this national service is a feature service from Toronto to Montreal via the Lake Shore Line, which has been entirely reballasted with crushed rock and relaid with 100 pound rails, insuring a maximum of comfort for travellers at night as well as an absence of dust in daytime. Trains leave Toronto Union Station at 9.00 a.m. daily, 10.00 p.m. daily except Saturday, and 11.00 p.m. daily. Arriving at Windsor station, the traveller has the benefit of immediate facilities in the women's rest room, lunch room and barber shop, which cannot be duplicated in any other station in Montreal. An added convenience is offered those who wish to travel to Montreal from North Toronto, in the 9.45 p.m. train, daily except Saturdays, from Yonge street station.

Canadian Pacific agents will gladly make your reservations and supply you with any information you require. They are fully qualified to offer a "second to none" service to the public.

14-21-28--4-11-25.

BLACK CREPE.

Black crepe backed satin is used for very exquisite undergarments and pyjama suits.

H. P. LINDSAY AGENCY CO.

All Kinds of Insurance Written. 24 FIRST CLASS COMPANIES.

List your house to rent with us. We have good tenants waiting for good clean houses.

For sale, we have places from $1200 to $18,000, in all parts of the city.

Now that the fall is coming, don't forget that fire insurance. We have some of the best companies, both tariff and non-tariff (24 Companies to choose from).

We can give you protection of the best in Fire, Life, and Automobile Companies.

THE SECURITY LIFE COMPANY guarantees the profits on their policies. Why buy a pig in a bag?

H. P. LINDSAY, District Agent.
Office 'Phone 341.
H. P. Lindsay, Residence 1291W

FOR SALE.

$5,500—Red Brick Double House, Central, modern, except furnace.

$3,200—7-Roomed Brick House, all modern except furnace.

$3,500—Brick and Stucco Bungalow. Would take a couple of Lots.

$4,500—Brick and Stucco new Bungalow. Would exchange for Farm. Large Duplex House. Would exchange for Smaller House.

$2,500—6-Roomed Red Brick; water and light; good lot and stable.

$2,500—6-Roomed Stucco Bungalow. Would take Cheap Car or Lot.

Several Good Houses to Rent.

Money to Loan at current rate.

Several Good Farms to Exchange on City Property.

J. CHAMBERS & CO.
354 WATER STREET.
'Phones: Office 1719; Res. 1594W
Gordon Adams, Agent. 'Phone 1165M

RAILWAY TIME TABLES.

CANADIAN NATIONAL RAILWAY.
All Trains Daily Except Sunday.
Corrected to date.)

No. 91—7.10 a.m., for Lindsay and Toronto.
No. 96—8.10 a.m., for Port Hope and Toronto, Montreal, Halifax and Portland, Me.
No. 93—8.20 a.m., for Lindsay, Blackwater, Junction, Orillia, Midland, North Bay and Toronto.
No. 98—8.25 a.m., for Hastings, Campbellford, Belleville and points on the main line east.
No. 371—8.30 a.m. for Lakefield.
No. 92—12.03 p.m. for Lindsay, Port Hope, Ottawa, Toronto, Buffalo, New York and Philadelphia making connections with the International Limited for London, Detroit, and Chicago.
No. 100—12.15 p.m., for Hastings, Campbellford, Belleville and Ottawa.
No. 373—12.25 p.m. for Lakefield.
No. 95—5.34 p.m., for Lindsay, Orillia, Midland, North Bay and Toronto.
No. 94—9.10 p.m., for Port Hope, Montreal and Boston, Halifax, and Portland. Carries sleeper for Montreal.

CANADIAN PACIFIC RAILWAY.
(Corrected to date.)

GOING EAST—
12.05 p.m.—Norwood, Havelock, Bonarlaw, Tweed, Perth, Smith's Falls, Kingston, Ottawa, Montreal and intermediate points daily. On Sunday this train proceed east only as far as Havelock.
8.20 p.m.—Indian River, Norwood, Havelock, Tweed. Daily except Sunday.
12.03 a.m.—Havelock, Tweed, Kingston, Perth, Smith's Falls, Montreal, St. John, Boston and New York. Daily except Saturday.
1.59 a.m.—Havelock, Tweed, Kingston, Perth, Smith's Falls, Ottawa.

GOING WEST—
5.10 a.m.—Myrtle, Toronto, Guelph, Goderich Hamilton, Galt, Woodstock, St. Thomas, London, Chatham, Detroit, Chicago and New York. Daily.
6.01 a.m.— Toronto, (Yonge street), Hamilton, Owen Sound, Teeswater and intermediate points. Daily except Sunday.
7.35 a.m.—Toronto, Hamilton, Brantford, Buffalo, Rochester, Boston, New York, Galt, Woodstock, London, Chatham, Detroit and intermediate points between Peterboro and Toronto. Daily except Sunday.
9.35 a.m.—Bethany, Lindsay, Orillia, Port McNicol and intermediate points. Daily except Sunday.
3.35 p.m.—Toronto, Hamilton, Brantford, Buffalo, New York, Galt, Woodstock, London, Windsor, Detroit, Chicago and intermediate points between Peterboro and Toronto. Daily.
6.50 p.m.—Lindsay, Toronto and intermediate points. Daily except Sunday.

INVEST YOUR VICTORY BOND MONEY IN THE FOLLOWING FOR GOOD RETURNS:

$3,700.00—Red Brick, 7 rooms, 3-piece bath. Furnace. Oak floors.
$3,200.00—6-Roomed Brick, 3-piece bath. No furnace. Excellent shape.
$1,950.00—5-Roomed Bungalow, 2-piece bath. Lot 50'x180'.
$4,200.00—Very central; modern brick complete plumbing, garage.
Two Furnished House to rent. One on Charlotte street; other near Normal School, $30.00 and $35.00 rent.
Four More New House being erected on Victoria Heights, on Charlotte and Monaghan Road. Good profit can be made by securing a lot or two right now. Let's talk it over.
Fifty Acres Good Clay Loam with modern House; 3-piece bath. Frame barn, drive shed, large hen house and etc. With complete equipment Exchange for city house.

H. J. McCANNON.
140 Simcoe street. 'Phones 46J-772
Nugent Phone 1693R.

100 Acres of Good Land, 80 acres working, balance pasture and wood comfortable stone house, good barn other outbuildings, 3 miles from Peterborough. Price $7,500.00
100 acres of land, 80 acres working land, balance in pasture and wood, new brick house with furnace, good barn, 6 miles from City. Immediate possession. Price..... $5,000.00
Brick House, all improvements, situated in the north end, large lot, good terms and immediate possession. Price $4,650.00
Brick House, partly modern, situated in the north end, newly decorated, large lot with barn suitable for garage. Immediate possession. Price $5,500.00
For particulars and inspection, apply

J. T. O'CONNELL & CO.
126 Hunter Street
'Phones: Office 376; Residence 1589
Mr. A. Mills, Agent, 'Phone 1693W.

6-ROOM BUNGALOW, all modern, large lot, West Side $4700
6-ROOM NEW BUNGALOW style, all moredn, very central $4800
6-ROOM, full plumbing, large lot, Rubrdge St., South. $3500
7-ROOM, brick, South, with acre lot, fruit, take small house in city. $4000
7-ROOM, brick, two acre lot, 40 apple trees, on Highway $2000
MANY GOOD FARMS, all parts, for Sale or Exchange, see listings.
A number of Good Houses to Rent.

P. E. Rutherford Agency
282 George Street — 'Phone 1423

GOING TO BUILD?

SEE OUR MODEL of 1924 Ideal Bungalow Home, built for sale. It shows exact appearance of finished House. 'Phone 1261W for appointment.

A. B. CUNNINGHAM
331 Reid St. Builder & Contractor.

Sixty years with the same railroad company is the record of Bernard Gallagher, of Philadelphia. "Barney" obtained his first job as slate picker with the Philadelphia and Reading road when he was nine and a half years old.

CHINA PAINTING
Mrs. Langley McCarthy Teaches Biscoffs' New and Beautiful Work in CHINA PAINTING

COAL—COKE—WOOD
Stove, Nut, Pea, Anthracite, Nut Coke, Pocahontas, Hillman Coal, Hardwood, Hard Slabs, Mixed Slabs.
H. H. DINSDALE.
'Phone 153, 191½ Charlotte St.

HOUSE
TO LET—Six Rooms. Central. Low Rent.
ALL SIZES RUBBER AND LEATHER ELTING FOR SALE
A. LOW & CO.
385 Bethune street
'Phone 697; nights and holidays 1627.

Renew Your Subscription

DAVIS-THOMPSON COMPANY, LTD.
Insurance and General Agency
433 GEORGE ST. PH[illegible]

4% INTEREST, compounded Half-Yearly, Paid on Deposits

One Dollar opens an account. Special facilities afforded Depositors for the convenient transaction of their business, and accounts are subject to cheque withdrawal.

For Sums of $100 and upwards this Company's Debentures are issued in terms of one to five years.

Bearing INTEREST Half-Yearly at - - - 5%

TORONTO SAVINGS AND LOAN CO.
435-437 George Street
Peterborough

THE GUMPS—WHERE HAVE YOU BEEN?

RED ROSE TEA "is good tea"
Folks who want the very best use RED ROSE ORANGE PEKOE T-3

ONE HUNDRED AND FIFTY-SEVEN APPLICANTS FOR A POLICE JOB

Included in the List of Men Who Would Serve Campbellford as Chief of Police is John Brown, Formerly of Peterboro.

WEEDING OUT LIST.

CAMPBELLFORD, Nov. 18. — Last evening in Campbellford Coun l met in special session with the following members present:

Mayor A. J. Meyers, Reeve C. Davidson, Deputy Reeve Dorie, Councillors, Abernethy, Cole, Johnston, Kingston McDonald and Redden making a full council.

The Court of Revision composed Mayor Meyers, Reeve Davidson, Councillors Johnston, Kingston, and McDonald met first. There were two cases of appeal. Dr. G. A. Hay, V.S. asked for lowering of his business tax. After a very lengthy discussion by the Court, Assesor and Dr. Hay, Reeve Davidson, moved and Councillor Johnston seconded that the tax be left as it was.—Carried.

Mr. Chas. Dunk was given permission to state his case. Mr. Dunk claimed that he was assessed too high in comparison with some other properties and asked that it be lowered. After a short discussion it was decided, on motion of Councillors Kingston and McDonald that the assessment remain as it was in the first place. There being no other appeals, the Court adjourned after which the Council took up its business.

By-Laws Passed

The first business was the passing of several by-laws prepared by the Solicitor for the construction of sewers and water mains on several of the streets. The first one on Cock burn and Second streets, the rate of interest to be five and on half per cent. on motion of Councillor Cole and Deputy Reeve Dorie. The debentures will extend over a period of fifteen years instead of ten, on motion of Councillors Cole and Abernethy. The by-law carried.

In reference to the report of Market Street and Oliver Road, it was pointed out that there were not sufficient names on the petition in favor of the sewer in comparison with those against it. Nothing could be done.

After the readings of the by-law for Front and Major Streets and Oliver Road the by-law was declared passed, all being in favor.

The clerk read the names of the property owners on this part of the work and also the number of foot frontage and total cost for each one. The total for all for frontage for this sewer was estimated at two thousand five hundred and twelve dollars and fifty-one cents.

Moved by Deputy Reeve Dorie and seconded by Councillor Cole that the clerks report be accepted as read.—Carried.

For the by-law for Major street and Oliver Road, the votes were called. All voted yea. On motion of Deputy Reeve Dorie and Reeve Davidson, the work on Front street, Major street and Oliver Road will be done by the day under the Supervision of Councillor Cole the Superintendent of Roads and Bridges.

Councillor Redden asked that the Council help to pay the expenses of having a Surveyor come and give the lines on Kent street from Church street and on the Concession Line.

The council granted fifteen dollars for that purpose.

Police Vacancy.

The next item of business was the receiving of the applications for the position of Chief of Polie.

There are one hundred and fifty-seven applications. But the reading had to be postponed because Councillor Cole demanded a "notice of motion," and in spite of all arguments as to this meeting being for that purpose, he insisted on a "notice of motion."

But as there were two applicants from out of town present for that purpose, and one in town, Councillor Kingston and Reeve Davidson moved and seconded that these men be heard.—Carried.

Ex-Chief John Brown of Port Hope, was the first to speak. He told of his experience. He has had ten years experience in Scotland, several years in Peterboro, and also in Sudbury, before coming to Port Hope. He had his testimonials with him. His appearance and manner very favorably impressed some of the councillors but nothing further could be done but to hear those present. Mr. Cephas Dé Mill of Madoc, also made a personal application, as did Mr. George E. Hay of town.

With the permission of all the members of the council, Mayor Meyers appointed a committee of five to look over the applications and choose about fifteen of these, and submit them to the council at their next regular meeting on Monday, December 1, 1924, just two weeks from this meeting.

The committee appointed was Mayor Meyers, Councillors Kingston, Reeve Davidson, Deputy Reeve Dorie and Councillor Johnston.

Councillor Kingston is the chairman of this committee. On motion of Reeve Davidson and Councillor McDonald, the Council adjourned.

Girl Run Over.

Marie Hollings, whose parents live on Raglan street, aws run over by a car on Monday after four o'clock, while crossing over from McArthur's butcher shop to Birk's drug store, on Tice street. She was cut around the head but in some miraculous way she escaped being crushed or having any bones broken. When there are so many cars, and children coming from school, great care should be taken by both the drivers and those who are crossing the streets, so that such accidents may be avoided.

Local Boy Bereaved.

Mr. Roy Bell, Balaclava Street, received word that his mother died on Monday about noon. Mrs. Bell who lives at Frankford has been ill for some time and her death was not unexpected. Mr. Bell left in the afternoon for Frankford, and will remain till after the funeral. The late Mrs. Bell leaves one daughter and two sons—Mrs. Will Bush of Frankford, Roy, of Campbellford and Arthur, of Rochester.

Born—In Campbellford, on Monday, Nov. 17th, 1924, to Mr. and Mrs. Front Street spent the week-end

Rev. Chas. Carpenter, Rector of St. Leonards church, North Toronto, preached two very able sermons, at Christ Church, on Sunday to large congregations both morning and evening. It is seven years ago since Mr. Carpenter was Rector of Christ Church in Campbellford. The choir with Rev. G. C. Clarke as Leader and Miss Maynard as organist, rendered some fine music and had a special anthem for the occasion Rev. Mr. Carpenter was the guest of Mr. and Mrs. John Maynard Queen Street, while in town.

Mrs. Chas. Macoun, of Seymour West, is in Toronto this week, attending the big convention of the Women's Institute, which is being held this week.

Mr. Wm. Bonney ,of Warkworth, brother of Messrs A. I. Bonney, Hastings Road, and E. J. Bonney, Victoria Street, of Campbellford, celebrated his eightieth birthday on Monday. His friends gave him a post card shower.

Mr. and Mrs. Fred Adamson and two daughters Phyllis and Betty, Front Sareet, spent the week-end with friends in Peterboro.

Mrs. Henry Baker and son Billie, River Road, returned home from Peterboro, on Monday noon ,after beingg up to see Mr. Baker, who has been in the Hospital for nearly two weeks with a very sore eye. The doctor says he can not tell for a week whether he can save the eye or not, but has hopes that he may be able to do so. Mr. Baker has suffered a great deal. Much sympathy is felt for his family for he was the principal breadwinner.He has worked on Corporation work for several years.

Beauty
A Gleamy Mass of Hair
35c "Danderine" does Wonders for Any Girl's Hair

Girls! Try this! When combing and dressing your hair, just moisten your hair brush with a little "Danderine" and brush it through the hair. The effect is startling! You can do your hair up immediately and it will appear twice as thick and heavy—a mass of gleamy hair, sparkling with life and possessing that incomparable softness, freshness and luxuriance.

While beautifying the hair "Danderine" is also toning and stimulating each single hair to grow thick, long and strong. Hair stops falling out and dandruff disappears. Get a bottle of delightful, refreshing "Danderine" at any drug or toilet counter and just see how healthy and beautiful your hair becomes.

It was [illegible] when he [illegible]

COAL
WHEN YOU WANT IT
NUT, STOVE, EGG
Robt. Hicks Co. Ltd.
266 CHARLOTTE ST.
47—Phones—48

STUK-KOTE
THE EVERLASTING STUCCO ASSURES AN
IDEAL HOME
and can be applied over wood lath, metal lath, new and old brick or old frame work.
ALL KINDS OF BUILDERS' SUPPLIES and COAL
Thos. A. Rehill Co.
210 Wolfe St. (near C.P.R. Station)
'Phones—Office 245, Night 1543W.

Make Better Bread
Ask your grocer for
ROYAL YEAST CAKES
STANDARD OF QUALITY FOR OVER 50 YEARS

WOLVES ATTACK APSLEY CATTLE

District North of Village is Scene of Several Attacks.

BEARS NUMEROUS.

That wolves are a menace to young stock at Apsley 35 miles north of Peterboro, and that bears are also more plentiful than for many years is the news brought back by Steve Fisher of this city and his son A. Fisher of Collingwood. These men have just returned from a deer hunt with a party that worked from Grassy Lake to Copper Creek, ten miles north of Apsley. They report that the howling of wolves disturbed their sleep at night.

Many sheep in that country have been killed and one night the wolves pulled down and ate a steer. On another occasion a calf was killed half a mile from camp.

Hunters at an adjacent camp had their hounds chased by the wolves, but managed to kill one of their pursuers. This party also got a mother bear and two yearling cubs.

CROWN PRINCE KEEPS HIS WORD FOR YEAR

He Has Refrained From Political Activity Since He Went Back to Germany.

OELS, Germany, Nov. 18.—It was just a year ago last Thursday that former Crown Prince Frederick William crossed the Dutch frontier into Germany, and Friday marked the first anniversary of his reunion with his family here.

The year has been an eventful one in Germany's effort at reconstruction, and the politicians have made many attempts to enlist the returned exile in party activities, but apparently without success. The former Crown Prince, who, under the laws of the Republic bears the title Prince of Prussia, has kept his word that he would live as a private citizen if permitted to return from the muddy little island in the Zuyder Zee where he passed five lonely years with only a few peasants and two old servants as companions.

Many rumors have been circulated as to his probable adoption of some calling aside from his work as gentleman farmer on his Oels estate, but these have all been denied. At one time it was insistently reported that he would become a dealer in agricultural implements, and there were rumors of his probable embarkation upon a banking career. There have also been suggestions that he might stand for election to the Reichstag, which would have pleased many large estate holders who have tried to induce him to appear publicly for the purpose of encouraging the extreme Nationalistic movement.

His eldest son has entered the office of a large exporting house in Hamburg and is apparently destined for a business career, but the father has confined his own activities to farming, with much horseback riding and occasional trips to Berlin, where he has limited his social activities to a small circle of pre-war friends.

Princess Cecelie has a small villa at Potsdam, where she remains with her children during the school season.

LIBERAL MEETING.

W. E. N. Sinclair Has Called Meeting of His Supporters For Monday, November 24th.

TORONTO, Nov. 18.—(Canadian Press.)— Provincial Liberal leader W. E. N. Sinclair has called a meeting of his supporters for Monday, November 24th, the Prince George Hotel. There will be representatives present from each of 111 ridings and in addition, Liberal members of the Legislature will attend. These delegates constitute the Leader's advisory committee, and the meeting is called primarily for the discussion of organization work throughout Ontario.

The treasures of the Vatican are valued at two hundred and fifty million dolars.

Manufactured by General Cigar Co. Limited
IMPERIAL TOBACCO CO. OF CANADA LIMITED
Sole Distributors

SCHOOL CADETS ATTEND CHURCH

About Forty Members Paraded at Millbrook on Sunday.

MILLBROOK, Nov. 18. — About forty of the school cadets attended divine worship at the Methodist Church on Sunday evening, Lieutenant B. J. Dawson, officer commanding, and Captain R. Shaw being in charge. The inclement weather considerably lessened the number of other worshippers, but the showing of cadets was exceptionally good.

The choir rendered two selections, including an anthem, "I was Glad," and "Since I Gave My Heart to Jesus," Mrs. G. W. Sagles taking the solo in the first number.

The text from Luke xii., 48: "For unto whomsoever much is given, of him shall be much required; and to whom men have committed much, of him will they ask the more," chosen by Rev. F. W. Howard, was particularly appropriate to the occasion, the speaker presenting the call to the boys and young men of to-day for the profitable investment of a useful life from two standpoints. First, that Canada is a land of opportunity where immigrants come to mine, fish, farm, hunt, manufacture, preach, teach, practice a profession—everything, and find there is room and a chance to make good.

"The main use of the old Canadian stock is to lead, guide and uplift the millions who enter this Dominion, working the raw material into the men and women they should be." "Wealth is of no account unless it is backed by a sane, Christian citizenship. A fool at the wheel of an expensive car makes it into an instrument of death, and a wastrel, holding a fortune, is a menace to his community and to the nation."

God's way through all the ages has been, when a good people fails to make good, to give another nation their possessions, and use the lesser to develop His plan. "You boys may shape the destiny of Canada by a strong, persistent pursuance of high ideals."

Secondly, you are living in a great time. Sir Charles Beresford once said, after a world tour, "Nowhere is there so good a type of Anglo-Saxon citizenship as in Canada," and we are evidently intended of God to lead humanity, and be a determining factor in developing the end Divinity has ordained. God is justified in expecting a lot of you fellows."

"Empty your purses into your heads, and then empty your heads into your hearts, and you will reap a character that will shape destiny and be crowned with eternal blessedness." "To help assimilate the incoming races is a job for you, and this is only one of the big problems that must be solved either to-day or to-morrow. You may put rye flour in with the wheat, but you've got to make bread nevertheless."

Getting a living is an important thing, but the problem of living a life worth-while is far bigger than that, yet you can do this if you will, and you will unless you dodge, or shirk. It does not follow because cadets receive military training that they are to be soldiers. War is a crude way of contending with sin because sin is of the heart, and the latter remains unchanged when the foe is beaten. The only way to destroy our enemies is by the Spirit of God converting them into the type of character we shall be glad to call our friends. Spiritual warfare calls for spiritual weapons, therefore "Put on the whole armor of God" and take the sword of the Spirit which is the Word of God, for herein lies the only hope of solving the world's animosities.

"Enlist as a soldier of the Cross and you become a real man because in Him you live, and move, and have your being."

2 DEAD; 4 MISSING IN BIG HOTEL FIRE

Police Sergeant Disappeared In Attempt To Rescue Guests—Feared Dead.

ATLANTIC CITY, N.J., Nov. 18. —(Canadian Press).—With a toll of two known dead and four missing, the fire which destroyed the Bothwell Hotel and its annex, formerly the Senator, last night, and for a time threatened many fine residences at the coast resort, was burning itself out today.

Nothing but part of the walls of the hotel remained and the casino on the famous steel pier was practically wrecked The loss is estimated at $1,500,000. One man, James Bennett, 80, of New York City, died shortly after midnight as a result of injuries received as he was being rescued from the flames, an unidentified women is known to have perished, and it is feared that at least three more guests of the Hotel may have lost their lives. Police sergeant James A. McMenamin, one of the most daring members of the Department, has not been heard from since he went into the Senator about 10 o'clock in an attempt to rescue some guests and it is feared that he died in discharge of his duty. About a score of persons, most of them firemen, were injured during the progress of the conflagration although none but Bennett suffered serious injury. The cause of the fire is still undertermined.

The burial grounds of China have always been held sacred, not to be distrubed under any circumstances. The result is that one-twentieth of the country is occupied by graves. It is now commencing to be realized that the living should have first consideration and the cemeteries are giving way to modern progress.

So delicious—so refreshing
Fry's

Have you been shopping, or working hard to-day? Are you feeling tired out and "just ready to drop?" Now is the time you will appreciate a cup of FRY'S—so delicious, so refreshing.

As you sip FRY'S your tiredness seems to melt away. You feel soothed and strengthened, for nature's kindliest stimulant—theobromine—is preserved for you in FRY'S, though often lost in cheap cocoas.

Methods of manufacture perfected through 200 years of experience and the skilful blending of the world's finest cocoa beans, give FRY'S its world-wide superiority.

Made in Canada

Dainty to Drink
~Powerful to relieve fatigue
Fry's

DOMINION WIDE BODY FORMED BY CONSERVATIVE CONVENTION

Eighteen Vice-Presidents Representing Each Province Appointed—Enthusiastic Gatherings.

QUEBEC SITUATION.

TORONTO, Nov. 18.—(Canadian Press), — The Liberal-Conservative Association of Canada was formed yesterday at a conference of representatives from Provincial Conservative organizations in all but New Brunswick of the nine provinces of the Dominion, assembled here at the invitation of Ontario Conservatives. Right Hon. Arthur Meighan was elected honorary president and was enthusiastically endorsed as leader of the party. J. R. MacNicol, of Toronto, was elected president; J. A. Lamarr, of Montreal, secretary, and Hon. Robert Rogers, of Winnipeg, treasurer. The latter tried to decline the nomination, but the gathering drowned out his protest with cries of "Good Old Bob," and no other name having been advanced for the post, Mr. MacNicol, as chairman, refused to permit Mr. Rogers to decline. The latter said that he was doubtful if he could fill the post, but whether he was active treasurer of the organization or not he would promise his best efforts for its success.

Eighteen vice-presidents, comprising one woman and one man from each province, were appointed. Provincial organizations will be asked to nominate members of the executive, which will co-operate with the Dominion committee for organization purposes.

Vice-presidents nominated were: British Columbia, Mrs. R. F. Green, Victoria, and R. L. Maitland, K.C., Vancouver; Alberta, Mrs. R. J. Russell, Edmonton, and Hon. R. B. Bennett, Calgary; Saskatchewan, Mrs. J. R. Wilson, Saskatoon, and Fred. Sommerville, Regina; Manitoba, Mrs. Brown, Winnipeg, and Major W. W. Kennedy, Winnipeg; Ontario, Mrs. H. A. Winnett, London, and L. B. Spencer, Welland; Quebec, Mrs. Henry Joseph, Montreal, and Hon. Rudolpe Monty, Montreal; New Brunswick, not appointed, owing to the absence of delegates; Nova Scotia, Mrs. Martha Scanlon, Halifax, and Frank Stanfield, Truro; Prince Edward Island, Mrs. Andrew Murphy and Arthur A. Alley, Charlottetown.

William Clydesdale, of Toronto, was named assistant secretary.

The decision to form a Dominion-wide association was formed after a special committee of twenty had conferred during the luncheon recess and drawn up three resolutions embodying the proposal for such an organization. All three were accepted and an alternative proposal, which was never more than tentatively suggested, for the Dominion committee to proceed through the successive stages of organization to such an association, did not come before the convention at all. When the committee's proposal was made in the afternoon it was adopted with one change, without discussion. This change making the number of vice-presidents eighteen instead of five was made to ensure each province having proper convenors for committee work.

One of most cheering phases of Federal political situations so far as Right Hon. Arthur Meighen is concerned is the manner in which Conservatives of Province of Quebec are making headway.

That was the tenor of the messages received yesterday by the big gathering of Conservative workers, when the delegates to the National Conservative Association were guests of Ontario Association at luncheon at King Edward Hotel, and when Hon. Mr. Meighen appeared as chief speaker.

There were two things in particular which pleased Mr. Meighen. One was the remarkable demonstration of loyalty and enthusiasm made by the three hundred workers who had gathered from coast to coast for the formation of a National Association, and the other was the support which the Conservative caus was gaining in Quebec. In dealing with the latter situation the Conservative leader remarked that some people were under the impression that the Conservative flag was very low in Quebec, but such was not the case.

He always comes back

Stuff your boy with all sorts of new-fangled "breakfast foods"—he will stand it for awhile, but he will soon "holler" for Shredded Wheat. No live, red-blooded youngster will be satisfied with mushy porridges when he can get the crisp, flavory shreds of baked whole wheat. Two Shredded Wheat Biscuits with hot milk and a little cream supply all the energy a boy needs for work or play. Shredded Wheat is ready-cooked and ready-to-eat—*the most food for the least money.*

The Canadian Shredded Wheat Company, Ltd.
Niagara Falls, Ontario

Shredded Wheat

The Evening Examiner

PHONES—Editorial 1601. Business Office, 1600. Private Branch Exchange to all Departments.

The Examiner is a member of the Audit Bureau of Circulation.

The Daily Examiner, published every lawful evening, by The Peterborough Examiner, Limited, Office, 415 George street. $6.00 per year, delivered in city; out-of-town subscribers, by mail, $4.80 a year.

The Weekly Examiner, published every Thursday. Subscription price $1.50 a year.

U. S. REPRESENTATIVES

Special U. S. Representatives—W. H. Stockwell, 629 People's Gas Building, Chicago, Ill.

New York—Chas. F. Miller, 225 Fifth Avenue.

Advertising Rates on application.

R. M. GLOVER, Managing Director.

TUESDAY, NOVEMBER 18, 1924.

THE COST OF ELECTIONS.

That a long campaign is not necessary to bring out a large proportion of the vote is evidenced by the British elections of December, 1923.

Although the campaign in the Motherland lasted but a few weeks, it is announced out of a total of 21,283,085 possible voters 14,523,398 marked their ballots, a percentage of 68.24.

That is a showing not equalled in Canadian political contests, despite the fact that the preliminaries here usually take much more time.

It is interesting to note the cost of these British elections.

The expenses of 1,446 candidates running for 615 seats were £982,340, at par of exchange about $4,774,000, according to an official statement just published under an Act of Parliament known as the Corrupt and Illegal Practices Act and transmitted to the Bankers Trust Company by its British information service.

The expenses were divided as follows: Agents, £124,631; clerks, £124,631; committee rooms, £52,647; printing and stationery, £436,411; public meetings, £58,529; personal expenses, £60,492, and miscellaneous, £82,334.

This works out at a cost of £679 per candidate for all purposes.

HYDRO ON A FLAT RATE BASIS.

Among the resolutions to be discussed at the United Farmers' convention is one calling upon the Provincial Government to place the Hydro-electric system upon a flat rate basis.

Fully sympathetic with the desire of the farmers to secure the benefits of a plentiful supply of power at as low a rate as possible as it is, the Examiner cannot see how a flat rate system can be justified.

It seems no more reasonable to say that customers living at a long distance from the source of power should be supplied with electric energy at the same price as those living near at hand than it would be to argue that the railway passenger rates should be the same from Peterborough to Toronto, for example, as they are from Peterborough to Lakefield.

The principle upon which the Hydro system was founded was the furnishing of power by a publicly-owned system at cost to the people, and it is only on such a basis that the organization can continue.

The supplying of power to the farms of Ontario is a development in the general interest, but in granting a substantial bonus out of the public treasury toward the cost of both primary and secondary construction the Ontario Government has gone as far in that direction as it is justified in going.

Certainly those municipalities whose vision and foresight were responsible for Ontario's publicly-owned power system would be the victims of a most indefensible breach of contract were a flat-rate basis to be substituted for the working plan now in use.

A NEW DANGER.

Reference has more or less frequently been made in these columns to the fact that the regulations in regard to the sale of firearms were elastic enough to cause an unnecessary menace to public safety.

These articles were based upon the general idea that careless handling of such weapons was responsible for many accidents—as undoubtedly it is.

But a new danger has arisen.

Not only is there the chance of a fatal shooting as the result of carelessness in using a good firearm, but there is the even more serious menace that is to be found in the careful handling of a poor weapon.

Several tragedies in Ontario have revealed the fact that firearms of a very inferior character are being imported into Canada, many of them from Germany, and finding a ready sale because of their cheap price.

An examination of three different types of these imported rifles has shown that they can be discharged in at least five ways without the trigger being touched at all—in fact, it is possible to discharge them by merely closing the bolt sharply or striking the butt upon the ground.

In addition, the weapons respond to a very light pull upon the trigger.

Any firearm that can be discharged so easily as these makeshift weapons should be forced off the market.

Reliable rifles are in themselves a danger when they fall into careless hands, but these new "jerry built" imported weapons are a source of danger no matter how carefully they may be handled.

WAR AND THE SCHOOLS.

One of the subjects that may be considered by Ontario farmers at their convention in Toronto next month is covered by a resolution that asks that all glorification of the war be removed from school books in Ontario, repudiates military training in the schools and condemns expenditure of monies by the Government for that purpose.

No one wants Ontario's schools to develop a military citizenship, but, frankly, there does not seem to be the slightest danger of any such result.

The small amount of military training in the schools does nothing more than help to give the boys a little exercise; certainly it does not produce fire-breathing militarists.

So that portion of the resolution seems to be tilting at wind-mills.

As for the rest of the motion, the Examiner is utterly out of sympathy with what it implies.

War should not be glorified, of course; it should be held up to the boys and girls of the Province as a fearful mistake, as something that must be avoided by the peoples of the earth.

But great deeds of valour were done by Canadians in the World War.

It is but fair to them that the new generations should be told of these things, and made to feel that because of the courage and the self-sacrifice of these men that Canada is a free country.

Most certainly our school books should see to it that the exploits of the Canadian army are not forgotten.

Ontario does not want her boys to grow up into war-loving citizens—but neither does she want them turned into namby-pamby, thin-blooded pacifists because they are considered not strong enough even to be entrusted to hear that in the days that are gone their fathers and older brothers answered the call of duty and won great fame for the land that sent them forth.

THE FOUNDATION OF TAXES.

With approach of municipal elections the old cry against taxation is resumed. People are shouting against mounting tax-bills, and candidates, reacting to the storm, are championing economy. As usual, everybody promises retrenchment.

Perhaps it would be beneficial if people, as a whole examined their consciences about the causes of taxation, says the Ottawa Journal. For if they did so they would have to admit that nine-tenths of our high taxes are due to public demands. Go over the list of last year's Council meetings; and what is found? Simply that half of the time was taken up in discussing—and usually granting—demands for new expenditures. Every day, week, month, delegations appear at City Hall. What is their object? In nine cases out of ten it is to get some new dip into the city treasury for something, or somewhere, or somebody.

The New Yorrk Evening Post, discussing this subject recently, said: :

"Our real trouble is that we regard the Government as a national, state or local Christmas tree. We want to pick something easy, comfortable and costly off its branches all the time. We have increased federal and state bureaus tenfold to do things for us most of which we should do for ourselves. But if we continue to keep all these things and create others, to help ourselves to governmental luxuries as well as necessities, how long can we pay the bills?"

Take, in the case of Ottawa, public playgrounds. Fifteen or twenty years ago it would have been regarded as absurd for the city to provide playgrounds for children. Today the public demands them. Or take public baths. Who would have thought them necessary, or desirable, at public cost, ten years ago?

Services of this kind cost money. So do improved streets, better sidewalks, increased police protection, more modern fire-apparatus, better lighting. So do a host of other things that Mr. Taxpayer demands today, but which our less heavily-taxed forefathers did without.

The cold truth is that we want to have comforts, and progress, and beauty, and improvements—without paying for them. It is about time we showed a little common sense about the matter.

JAPAN CHAMPIONS CHINA.

The persistent and systematic fashion in which Japan champions China at this time, whether before the League of Nations or the International Opium Conference, should come as no surprise to those who have been watching developments in the Far East since the war. Two or three years ago, Japan abandoned definitely and almost dramatically her mistaken war-time policy of trying to coerce China. She signified this change by voluntarily evacuating Shantung and making other concessions to Chinese feeling. She turned, indeed, a complete summersault, having found that the policy of pressure not only did not work but that it resulted in arousing even the patient Chinese to very costly resentment.

Ever since this change of policy, Japan has been wooing China. She has been chanting "Codlin is your friend, not Short"—Short being the white Powers which are always betraying a benevolent desire to guide the faltering footsteps of the oldest civilization on earth, with a neat commission on the fees. Any outside nation which proposes to really help China, without helping itself too generously at the same time, has a very easy record from which to make gains. China has had precious little disinterested help.

Japan, in endeavoring to win the confidence and friendship of China, has a vast amount of prejudice to live down. The Chinese never have had a very high opinion of their ambitious and active little neighbor off the coast. They despised her quite heartily until the first Chinese war. Then they learned that she was dangerous. Later, they saw that she could even beat back the hordes of great Russia with all their modern war equipment. This impressed that very small section of China which takes any interest at all in outside events, but did not win for the Japanese quite that amount of respect and awe one would have imagined. The Chinese reaction to this demonstration of military skill was merely that the quite properly despised "dwarfs" who lived in Nippon had fantastically thought it worth while to imitate the Western barbarians in their crude development of force and had naturally beaten them at their own game, which showed—if it needed the showing—that the Chinese could do it much more effectively if they ever were foolish and barbarous enough to try. And this motion might be right at that.

But nothing irritated and disgusted the Chinese more than that the Japanese should try to coerce them—them of whose scholarly civilization Japanese culture was but a poor imitation. It was true that the Japanese had at the moment the weapons that would enable hem to do so. But this affected Chinese feeling much as if a company of giants should suddenly find themselves held up in a dark alley by a diminutive thug who chanced to have a revolver. They might have to yield then, but that fact had no relation to the real strength of the parties.

China, of course, invokes other "weapons" in her defence, chiefly the boycott. This is a passive form of resistance which appeals to the Chinese mind, and which inflicted a great deal of damage on Japan. Many in China imagine that it was the true cause of Japan's unexpected surrender of Shantung; but European observers are more inclined to the opinion that the Japanese are playing much shrewder and far-sighted politics than that. And Japan's appearance in Geneva as the chivalrous defender of China bears out this latter theory.

* * * *

There is one feature of the case that will not be lost upon outside observers. When Japan throws her shield over China, it is a strong enough shield to protect China against allcomers. Careless writers talk about European or American intervention in China because of this or that local disturbance or menace to their interests. But all Europe and America could not interfene in China if China objected to intervention and if Japan supported her objection.—Montreal Star.

EDITORIAL NOTES AND COMMENT.

The hunters who were anxious for cold weather probably got all they wanted yesterday.

Another murder suggests that Hamilton must be ambitious to equal Chicago's record.

The proper weather for the Royal Winter Fair has apparently been supplied.

You Can Always Rely Upon Zam-Buk

Because it ensures swift, clean, antiseptic healing in cuts, bruises, burns, scalds, etc.

Because it dispels irritation, allays pain and inflammation, reduces swellings, and kills the germs of festering and blood-poisoning.

Because it quickly grows new healthy skin where injury or disease has damaged or destroyed the tissues.

Because owing to its purely herbal origin Zam-Buk is safer than, and superior to, any fatty pore-clogging ointment or salve containing crude mineral drugs.

For its wide range of usefulness and its instant healing power in skin ailments and injuries Zam-Buk is known as "a Surgery in a Two-inch Box."

All dealers. 50c. box. 3 for $1.25.

GET A BOX TO-DAY!

Wise and Otherwise.

Experts find music will not charm a snake, so next time you see one it is safer to run than sing.

They seldom have lightning in the polar regions, so that would be a dandy place to go to tell a lie.

We can all be thankful this Thanksgiving that saxophones are hard to learn to play.

A wise man knows he is acting foolish to fall in love this close to Christmas.

Women's clothes are so funny, they are almost as funny as the men.

The old-fashioned woman who drowned her troubles poisons him now.

It must be awful to be a school teacher and have so many children wish you would break your neck.

The flea hop is the latest dance step. It is quite an improvement over the St. Vitus.

When it comes to quail hunting most men are fine at shooting sparrows.

It is estimated a great many people will get real strong exercising to get warm this winter.

Among modern home inconveniences are gas heaters, around which there is no place to chew tobacco.

A THOUGHT.

A FOOL CANNOT

A fool cannot get angry. A wise man will not—when he thinks.

The trouble is, we all get excited before we start to think.

Anger is a sudden sentiment of displeasure and usually wears off with a few hot words. But how these "few hot words" reveal us to the world!

The daily disposition to get angry can be cured if you will only take time to watch others, who are making fools of themselves. The lesson should be enough.

If you have an explosive temper, you have about the most expensive human handicap.

Anger is an infection of the intellect. Crazy people are "mad," but anger is left for the so called sane.

When a pitcher gets angry, he loses the game. Let the lawyer lose his "goat" and he wins—defeat. When anger is in, real ability goes out.

In matters of love, the one with the truest affection will be more inclined to abandon an argument.

Put it this way: To quarrel with a superior is silly; to wrangle with an inferior is small; to fight with an equal is very doubtful; to get angry at the one you think a great deal of is at least disquieting and sometimes dangerous.

A fit of anger seldom pays, and after it is all over, how well we know it. The important thing is to be able to stop the fit before it gets started.

Nine quarrels out of every ten would never start if people would only stop to ascertain whether the difference is worth contending about.

There are folks who are never happy until they are unhappy, never satisfied until they can start a quarrel. They are alive with the microbe of antithesis, and eventually dead so far as their former friends are concerned.

One or two fits of anger a day result in resentment toward the world. "Resentment" is anger continued—continued until all common sense is lost and most of our friends are forfeited.

When choler shows in your countenance—when there is anger in your head or resentment in your heart, have guard rails put around you and place a sign near your desk: "Beware."

Anger supports the doctors, revenge supplies the funeral directors with "cases" and the jailers with jobs.

He that cannot rule himself will ruin himself.

CATTLE, GRAIN AND PRODUCE

Peterboro—Toronto—Montreal Winnipeg

RETAIL.

Fruit.

Bananas, 40-50c doz.; oranges, 30c-$1 doz.; grapefruit, 2 to 5 for 25c; lemons, 30-40c doz.; apples, Wealthies 40c peck, St. Lawrence 60c, Baxters 25c, Tolman Sweets 60c, Snows 40c-$1 peck; McIntosh Reds 50c, Greenings 40-70c, Spies 70c peck, $9.00 bbl.; cooking apples, 35-40c peck; honeydew melons, 50-60c each; grapes, 50-70c basket; Malaga grapes, 20-25c lb.; crabapples, 40c basket; figs, 10-40c lb.; dates, 12-15c lb.; pears, Keefers, 75-90c bas.; cooking pears, 20c peck, pomegranates, 15c, 2 for 25c; cranberries, 20c lb.; cocoanuts, 10-15c each.

Vegetables.

Potatoes, 15-17c peck; beets, 40c peck; carrots, 18-40c pk.; green onions, 5c bunch; Spanish onions, 3 lbs. 25c; pickling onions, 25c qt.; cooking onions, 20 cents peck; white onions, 4 lbs. 25c; cabbage, 5-15c head; leaf lettuce, 5c bunch; head lettuce and Iceberg, 20-25c; celery, 15-25c bunch; parsley, 5c; tomatoes, 45-50c basket; peppers, 40c doz.; vegetable marrow, 15c each; squash, 15-20c each; cauliflower, 15-25c; pumpkins, 20-25c; sweet potatoes, 3 lbs. 25c; mushrooms, 75c lb.; parsnips, 50c peck; turnips, 15-25c peck; brussels sprouts 25c quart.

Nuts.

Mixed, 25c lb.; peanuts in shell, 19-35c lb.; shelled walnuts, 49c lb.; broken walnuts, 43-45c lb.; shelled almonds, 50c lb.; large Valencia, 80c lb.; shelled Jordan almonds, $1.30 lb.; Brazil nuts ,25c lb.; chestnuts, Canadian, 60c, Italian, 40c lb.

Dairy Products.

Butter—Creamery, 37-40c per lb.; dairy 36-40c; baking 25c; lard 20-25c lb.; shortening, 18-22c lb.

Cheese—New, 25c lb.; old, 40c lb.

Eggs—Fresh extras, 65c dozen; fresh firsts, 50c doz.; storage firsts, 47c dozen.

Honey.

Sections—Clover, 25-30c; amber, 20-25c.

5-lb. pail honey—Clover 79c-85c; amber, 67-69c; buckwheat, 12c lb.

Fish.

Salmon trout, 25c lb.; white fish, 22-25c; kippers, 25c; kipperines, 30c lb.; haddies, 25c; fillets, 25c; oysters, 75-80c pt.; oyster in shell, 40c doz.; shrimps, 40c pint; codfish, 25c lb.

Meats.

Beef, 10-30c lb.; veal, 10-30c lb.; lamb, 15-35c lb.; mutton, 10-25c lb.; pork, 15-30c lb.; bacon, 28-45c lb.; sausage, 18-20c lb.; chicken, 20-35c lb.

Flour.

Flour, half barrel, $4.75; pastry flour, 24-lb. bag, $1.00-$1.15.

WHOLESALE.

Grain.

Fall wheat, $1.30-$1.35 bus.; oats, 45c; rye, 95c; barley, 75-80c; peas, $1.50; alsike, $1.50-$8.00; buckwheat, 70-80c; sweet clover, No. 1, $4.75; alfalfa, $8.00 bushel.

Hay, Bran, Etc.

Hay, baled, $17; baled straw, $10; bran, $32 ton; shorts, $34 ton.

Hogs.

Live hogs, thick, smooth, $9.25 per cwt.; select graded, $10.15; dressed, head on, $15.00; head off, $16.00.

Hides and Wool.

Hides — Cow, 5c lb.; horse, $2.50-$3.00 each; calf skins, 15c lb.; lamb skins, $1.00-$1.75 each; shearlings, 25 35c each.

Wool, 25-28c lb.

TORONTO LIVESTOCK.

TORONTO, Nov. 17.—The top on export steers this morning was $7.25 a cwt., the same as last week. From this prices ranged down to as low as $6.25 a cwt. Some good feeders were wanted for Glasgow and these cost from $5.50 to $6.75 a cwt. Export cows were bought up to $5 and export bulls at $4.50 a cwt. Prices of the export cattle were accepted as steady.

In the butcher cattle the only change was in the plainest of the killers, which were hard of disposal. Good quality handyweights sold around $6 and good mediums $5 to $5.25. One load of good medium heifers sold at $5 a cwt. Butcher cows and bologna bulls were all taken at steady prices. There was considerable activity in the stockers and feeders. D. Flanigan bought four loads of feeders for the London district at $5.50, and quantities of yearling stockers went out at $3.50 and $3.75 a cwt. Buying was active all through the market, but to-day's heavy offering will scarcely be cleaned up.

Calves are beginning to show a sign of weakness and few were able to get over 10½ cents a pound today. Good medium calves were 8 to 9 cents. Heavy calves sold in bulk lots at $4.75 a cwt.

The lamb market was steady, the average price on light lambs being 11½ cents, with a few choice bunches at 11 3-4 cents a pound. Heavy lambs were 10¾ to 11 cents. Choice sheep were steady at 7 cents.

Hogs were quoted steady at $8.75 a cwt. f.o.b. and there was a feeling that there might be some advance on this price.

Current Quotations.

Choice export steers	7.00	7.50
Good export steers	6.25	6.75
Good to choice export feeders, short keeps	5.50	6.25
Baby beeves, 630-850 lb.	8.00	10.50
Choice handyweight cattle	6.25	6.50
Good handyweight but.	5.50	5.75
Medium butchers	4.50	5.00
Common light butchers	3.00	4.00
Choice 950-1100 lb. feeders	5.25	5.75
Fair to good feeders	4.00	4.50
Light Northwest heifers	3.25	4.00
Choice fat cows	4.75	5.00
Good butcher cows	4.00	4.50
Medium cows	3.50	3.75
Common cows	2.75	3.25
Canners and cutters	1.25	2.50
Good choice butcher bulls	4.00	4.50
Good choice ex. bulls	3.75	4.25
Bologna bulls	2.50	3.25
Choice milkers and springers	75.00	100.00
Medium milkers and springers	50.00	70.00
Common, each	30.00	40.00
Choice spring lambs	11.25	11.75
Medium spring lambs	10.00	10.75
Common spring lambs	8.50	9.00
Choice yearling sheep	8.00	9.00
Cull yearling sheep	4.50	5.50
Good to choice sheep	6.50	7.50
Heavy sheep and bucks	4.00	5.00
Culls	3.00	3.50
Good to choice calves	11.00	...
Medium calves	8.50	9.50
Common calves	6.50	7.50
Grass calves	3.75	4.00
Hogs, f.o.b. thick, smooth	8.75	...
do fed and watered	9.25	...
do weighed off cars	9.75	...

MONTREAL GRAIN.

MONTREAL, Nov. 17.—The export trade in Canadian grain here to-day was reported very quiet owing to the somewhat limited demand from English importers. A moderate aount of business was done in cash grain, including sales of No. 2 Northern spring wheat at $1.72 per bushel, No. 3 Northern at $1.66 per bushel, c.i.f. Montreal, and about 150,000 bushels of all grades of Canadian Western oats were sold with No. 1 feed grade at 43½ cents per bushel over the Winnipeg November option and No. 2 feed grade at 1 cent per bushel under the same option, c.i.f. Montreal.

There was also some enquiry for re-cleaned standard wheat screenings which were offering at $26 per ton, c.i.f. Montreal. The trade in car lots of grain was quiet, but the tone of the market was firm. Ontario No. 3 extra malting barley at $1.09, No. 3 grade at $1.08. No. 2 white oats at 63 cents, No. 3 grade at 60 cents, and No. 4 grade at 58 cents per bushel, ex-track.

There was no further chance in potatoes, prices being about steady at the recent decline noted, but the volume of business was small. Green Mountains were quoted at 80 to 85 cents per bag, and Quebec varieties from 70 to 75 cents per bag of 90 pounds in bulk, ex-track.

There was a slightly better feeling in butter, which was attributed to some improvement in the demand for supplies of all grades for shipment to outside points; however, the advances were only fractional. There was no improvement in the demand from English importers for cheese and the volume of trade was small and the market was quiet with an easy undertone, but no further change in prices was announced.

A fair trade continues to be done in new crop beans. Prices were quoted at $2.65 and $2.75 per bushel.

CHICAGO GRAIN.

CHICAGO, Nov. 17.—Wheat underwent something of a set-back in price to-day after the announcement that the United States visible supply total had increased to nearly 100,000,000 bushels. The wheat market closed heavy, 3-8 to 7-8 cent. net lower December 1.53¾ to 1.53 5-8, and May 1.60½ to 1.60 3-8, with corn at 7-8 to 1¼ cents gain; oats 1-8 to 3-8 cent up, and provisions varying from 12 cents decline to a rise of 7 to 10 cents.

STERLING RATES.

MONTREAL, Nov. 17.—Sterling exchange rates were quoted here to-day as follows:

Sterling demand, $4.61 1-8.

Sterling cables, $4.61½.

EGG MARKETS.

OTTAWA, Nov. 17.—Markets are firm. Ontario country shinners are paying extras 52; firsts 44 to 48; seconds 34 to 36; making sales, extras 56 to 58; firsts 50 to 52; seconds 36, f.o.b.; reported enquiries from foreign buyers on the basis of 44 cents f.o.b. seaboard; no business reported.

Toronto market firmer; jobbing specials 68, fresh extras 64.

Montreal market firm; jobbing extras 58 to 60; firsts 45 to 46.

Ottawa market firm; jobbing extras 55 to 57; firsts 40 to 50; seconds 35 to 40 3-4.

Winnipeg market firm; dealers quoting country shippers delivered, extras 40 to 45; firsts 37 to 40; seconds 28 to 33.

Ask For "SALADA" GREEN TEA H486

It is much more delicious than the finest Japan, Young Hyson or Gunpowder. — Sold everywhere.

FREE SAMPLE of GREEN TEA UPON REQUEST. "SALADA," TORONTO

SAGE TEA TURNS GRAY HAIR DARK

It's Grandmother's Recipe to Bring Back Color and Lustre to Hair.

That beautiful, even shade of dark, glossy hair can only be had by brewing a mixture of Sage Tea and Sulphur. Your hair is your charm. It makes or mars the face. When it fades, turns gray or streaked, just an application or two of Sage and Sulphur enchances its appearance a hundredfold.

Dont' bother to prepare the mixture; you can get this famous old recipe improved by the addition of other ingredients at a small cost, all ready for use. It is called Wyeth's Sage and Sulphur Compound. This can always be depended upon to bring back the natural color and lustre of your hair.

Everybody uses "Wyeth's" Sage and Sulphur Compound now because it darkens so naturally and evenly that nobody can tell it has been applied. You simply dampen a sponge or soft brush with it and draw this through the hair, taking one small strand at a time; by morning the gray hair has disappeared, and after another application is becomes beautifully dark and appears glossy and lustrous.

TRIP TO RUGBY

(Continued from page one.)

ments, perhaps a little afraid she might find a good one.

Presses His Arguments.

"That's all taken care of. I'm going to get a job. And my allowance will take care of you."

"Oh, I can't go through with it!"

Betty had a sudden fear. She appeared to be considering a little weeping. But she only considered it.

"You afraid?" demanded Sutton.

"No, but what would mother think?"

"Oh, bother! I'll send her a wire." Sutton reached for her luggage. "I'll check these and then we'll get the license," he said.

"But I'll have to go home. We can't be married this way."

The boy grew quietly argumentative. "Why do you have to go home?" he wanted to know. "Surely there's no need of it.

"I love you Betty and you love me. Isn't that enough? We've been engaged four years now and I'm tired of waiting. I'm lonely. Why, you don't know how much I've set my heart on our marrying to-day. I've even arranged with Dr. Conwell to perform the ceremony."

"But my family will be so cross!"

The boy tossed his head. "My family won't mind," he said, and the "my" was stressed. "They'll be proud to have you for a daughter-in-law."

He paused a moment for the compliment to sink in. It did. Betty smiled up at him.

"Let's get a license," he suggested.

"Why a license" demanded Betty.

"Well, that's the first thing we have to have."

Sutton started to the check room. There was confidence in his carriage. Betty appealed to her sister and her prospective sister-in-law.

"What would you do?" she asked.

The two girls, suddenly changed from spectators to participants, grabbed the opportunity. They told her to go through with the wedding. They pointed out that any one with half an eye could see Sutton was terribly lonely.

When Sutton returned from the bag-checking expedition he asked: "Will you go for the license?"

And Betty surrendered. "Yes, but——" she said.

Get Marriage License.

After breakfast, the party went to the Marriage License Bureau, where a good time was had by all. The couple took a place at the end of the line, arm in arm. Miss Collins snuggled a bit closer each time the linee "moved up one" until, when she and Sutton were at the license clerk's desk, any one one would have guessed they were sweethearts.

Betty answered all the clerk's questions in the usual firm voice and she was immensely interested in the red tape necessary for those who would wed in the Commonwealth of Pennsylvania. After Sutton paid his $150 the party left for his partment at 2012 North Broad street to await the hour of the ceremony.

In these quarters, consisting of a living room, bedroom, bath and kitchennette, the couple will live two years when Sutton will have completed his finance course in the School of Commerce. Then they'll go to the Orient for a honeymoon. At least, that's the way Sutton has figured it out.

The bridegroom is president of his class in the School of Commerce at Temple, in which there are about 400 members, and a member of the Owl Honorary Society to which campus leaders only are eligible.

U. S. GRAIN EXPORTS

WASHINGTON, Nov. 17.—Exports of grain from the United States last week totalled 8,352,000 bushels against 13,250,000 bushels for the previous week. Unjted States and Canadian wheat flour in transit was 509,000 barrels against 745,000 barrels

King George spends forty thousand dollars at Christmas time.

CONSTIPATION goes, and energy, pep and vim return when taking CHAMBERLAIN'S TABLETS

Keep stomach sweet—liver active—bowels regular—only 25c

British Consols Cigarettes and Tobacco

12 for 15¢
20 for 25¢

The Smoke of a Nation

The Tobacco with a heart

ALSO PACKED IN TINS OF 50

The Economy Package 10¢

624

GOOD FOOD— IS ECONOMICAL!

—because it keeps up your health and strength for better work and to resist illness.
OXO is above all a food—a real Beef food—containing nourishment from the highest grade beef. Oxo Cubes are mighty atoms of beef-strength, easily assimilable, and as a health-assurance alone are well worth the money.

OXO CUBES

The Great Beef Economy

Tins of 4 - 15c.
" " 10 - 30c.

RADIO PROGRAMMES

WEAF, NEW YORK—492.
7.40 p.m.—Musical program.
7.50 p.m.—Claire Lampmna, contralto.
8.00 p.m.—"Politics in France," by Professor. Raymond Moley.
8.20 p.m.—Musical program.
8.30 p.m.—Songs and humor.
9.00 p.m.—Trio; quartet; chorus.
10.00-10.45 p.m.—Grosskopf instrumental Trio.

WNYC, NEW YORK—526.
8.30 p.m.—Hilda Ramon, Charles Byrden, songs.
9.00 p.m.—Brooklyn Strand Theatre music

WJZ, NEW YORK—455.
8.30 p.m.—Organ recital.
9.15 p.m.—Canadian Club of New York banquet direct from Hotel Biltmore; addresses by Sir Esme Howard, Senator N. A. Belcourt, Senator J. W. Wadsworth and Leslie Sutherland.
11.00 p.m.—Beaux Arts Orchestaar.

WJZ, NEW YORK—405.
7.30 p.m.—Plaaz Theatre Orchestra.
8.00 p.m.—E. L. Duffy, tenor.
8.15 p.m.—'Current Events,' by Professor R. D. Smith.
8.35 p.m.—Pan-American program; addresses by Secretary of State Charles Hughes; U.S. Army Band.
9.30 p.m.—Lotos Club dinner direct from Lotus Club; addresses by General John L. Perishing.

WHN, NEW YOR—360.
10.00 p.m.—Cinderella Orchestra.
10.30 p.m.—Quartet; vocal and instrumental solos.
K11.30 p.m.—Club Alabam Orchestra.
12.00-12.30 a.m.—Parody Club revue.
12.30-1.00 a.m.—Club Madrid revue.

WOR, NEWARK—405.
7.15 p.m.—Sports resume.

WDAR, PHILADELPHIA—395.
7.30 p.m.—Dream Daddy.
7.50 p.m.—Theatrical gossip.

WFI, PHILADELPHIA—395.
8.45 p.m.—"Wild Animals," C. E. Brown; calls direct from Zoo.
10.30 p.m.—Weyman Five Orchestra.

WBZ, SPRINGFIELD, MASS.—337
7.30 p.m.—Hotel Brunswick Orchestra.
8.30 p.m.—Patriotic program of the Massachusetts division of the Sons of Veterans, Camp 145, Orchestra; Trique ensemble, Rose De Silva, reader; Stanley Greenlaw, musical saw; Mr. Cutter ,tenor; speeches by W. G. Anderson, Dr. E. W. Homan.
9.30 p.m.—Lopez Orchestra.
11.30 p.m.—Organ recital.

WGY, SCHENECTADY—380.
7.45 p.m.—Drama talk.
8.00 p.m.—Orchestra; J. M. Kojezyaski, baritone; Julia Spolt, piano.
9.00 p.m.—Same as W. E. A. F.

WJAR, PROVIDENCE—360.
8.45 p.m.—Hilliopers Orchestra.

WEEI, BOSTON—363.
8.00 p.m.—Musicale.
8.30 p.m.—Hawkins's Orchestra.
9.00 p.m.—Musicale.
11.00 p.m.—Organ recital.

WRC, WASHINGTON—469.
7.30 p.m.—Pan American night; addresses by Dr. Lee S. Brown and Secretary of State Charles Hughes; Army Band.
10.15 p.m.—Le Paradis Band.

KDKA, PITTSBURGH—326.
8.00 p.m.—Schenelly High School program.
9.00 p.m.—Choral Club concert.
9.55 p.m.—Time signals; weather forecast.
11.00 p.m.—Studio recital.

WCAE, PITTSBURGH—462.
7.45 p.m.—Special feature.
8.0 0p.m.—Mrs. J. Conrad, soprano; Mrs. Julia Saam, soprano.

CKAC, MONTREAL—425.
7.00 p.m.—Bedtime stories.
7.30 p.m.—Mount Royal Orchestra.
8.30 p.m.—Concert.
10.30 p.m.—Mount Royal Orchestra.
12.30 a.m.—Midnight frolic; vocal and instrumental solos.

WWJ, DETROIT—516.
8.30 p.m.—Detroit News Orchestra; C. F. Seeger, baritone; W. Folke, tenor.

WLW, CINCINNATI—423.
11.00 p.m.—Quartet; instrumental trio.

WSAI, CINCINNATI—360.
8.00 p.m.—Hotel Gibson Orchestra.
8.30 p.m.—Chime concert; stories.
9.00 p.m.—Hotel Gibson Orchestra.
10.0 0p.m.—H. Fluke, baritone; Vramay Ballinger, violin.

WHAS, LOUISVILLE—400.
8.30-10.00 p.m.—Zoeller's Melodists; news; time announced at 10 p.m.

WSB, ATLANTA—429.
9.00-10.00 p.m.—Orchestra concert.
11.45 p.m.—Music.

KYW, CHICAGO—536.
11.00-12.30 a.m.—Music; news every half hour.

WGN, CHICAGO—307.
7.30-8.00 p.m.—Dinner music.
9.00-10.00 p.m.—Vocal and instrumental solos.
11.00-12.00 p.m.—Chapman's Orchestra; songs.

WLS, CHICAGO—345.
7.00 p.m.—Farm news; market reports.
7.30-1.00 a.m.—Organ; lullaby time; farm program; dramatic reading; midnight revue.

FAT THAT SHOWS SOON DISAPPEARS

Prominent fat which comes and stays where it is not needed is a burden to carry, a hindrance to activity, a curb upon pleasure. You can remove the fat where it shows by taking after each meal and at bedtime, one Marmola Prescription Tablet. These little fablets are as pleasant and effective as the famous prescription from which they take their name. Buy and try a box today. All druggists the world over sell them, at one dollar a box, or you can order them direct from the Marmola Co., General Motors Bldg., Detroit, Mich. You can thus say goodbye to dieting, exercise and fat.

Genuine BAYER ASPIRIN

Insist on BAYER TABLETS OF ASPIRIN

Unless you see the "Bayer Cross" on tablets you are not getting the genuine Bayer product proved safe by millions and prescribed by physicians 24 years for

Colds	Headache
Pain	Neuralgia
Toothache	Lumbago
Neuritis	Rheumatism

Accept only "Bayer" package which contains proven directions.

Handy "Bayer" boxes of 12 tablets—Also bottles of 24 and 100—Druggists.

Aspirin is the trade mark (registered in Canada) of Bayer Manufacture of Monoaceticacidester of Salicylicacid (Acetyl Salicylic Acid, "A. S. A."). While it is well known that Aspirin means Bayer manufacture, to assist the public against imitations, the Tablets of Bayer Company will be stamped with their general trade mark, the "Bayer Cross."

WIRE ELECTRIC LIGHT FRAMES

MADE TO ORDER

To your design if desired. Any size or shape.

If you wish your BICYCLE properly overhauled this Winter, bring it in or let us know when to call for it. It will be ready for you in the Spring.

Simpson, Copping & Co.

409 GEORGE STREET. OPEN EVENINGS.

CHARLES HANNA VISITS DELORO

Liberal Candidate in West Hastings By-Election Was Well Received.

HON. T. A. LOW SPOKE

MARMORA, Nov. 18.—A Liberal rally was held at Deloro Hall on Friday evening, November 14th in the interests of Charles E. Hanna, candidate for the West Hastings bye-election. Mr. F. A. Bapty, in the regrettable absence of Mr. T. E. Laycock assumed the duties of chairman. With a few general remarks the speakers of the evening were introduced to the audience. Mr. Bapty pointed out that whereas Deloro had seen little of the late member, they were indebted to him for resigning. Mr. Hanna had already become active in the interests of their village and due to his activities, an improvement in the mail deliveries would soon occur.

Mr. Hanna, in addressing the gathering, made a most favourable impression. He dealt very modestly with his municipal work in Belleville as he appealed for support.

Hon. T. A. Low received a warm welcome on rising to speak. He urged the return of the Liberal candidate at the coming election. He showed how Hon. James Murdock's action had been approved by one of the largest majorities ever recorded in the House. He also spoke of the endeavours of the Government to secure greater markets for Canadian goods. He cited the case of the Canadian Government Railways being brought into a more flourishing condition through the able management of Sir Henry Thornton. This appointment criticized by Mr. Meighen up and down the country was now being praised by the Ottawa Journal, a paper strongly in favour of Mr. Meighen and his policy. Hon. Duncan Marshall followed with a witty and pleasing speech. He ridiculed the Murdock charges and the attitude of Mr. E. Guss Porter concerning them. Continuing, he dwelt upon the Government's general policy and in conclusion besought all electors to give Mr. Hanna their vote and support in the coming election. The meeting closed with the singing of the National Anthem, Mr. Ross Hunter presiding at the piano.

The attendance was made up of employees of the Deloro Smelting and Refining Co. and farmers of the locality.

NEWS OF BETHANY

Interesting Programme Provided for Annual Fowl Supper.

BETHANY, Nov. 18.—The miniature winter of Thursday night and the resulting sloppiness of Friday were the means of keeping many away from the fowl supper held by the Ladies Aid of the Methodist church here on Friday night. "It's an ill wind that blows nobody good", however, for the many who were served were shown the real hospitality of the Bethany Ladies Aid, both in the liberal serving of hot fowl, potatoes, gravy, etc., which was followed by the usual pies, cakes, tarts, etc. and everything that goes to appease the appetite of a hungry man, as well as the real welcome which was extended by the ladies to all.

Added to this very satisfying menu was a good programme. The main feature of which was a play entitled "Tom's Fiancee", which proved to be a humorous mix up in girls when a new stenographer and the city son's fiancee arrived to meet the family on the same day. The part of the mother was able portrayed by Miss Priscilla Howden. Miss Hazel Jackson was true to life as the daughter of the house. Miss Jean Thorndyke was a scream in her first appearance as Toms girl. Miss Winnie Dawe retained a most dignified bearing throughout as the stenographer, while the little maid, Miss Marion Fallis did ample justice to the part of the maid.

Miss Lila Parsons of Omemee gave several songs in her usual good taste and Mr. George Nichols of Peterboro ably assisted with song and several catchy stories. While the Bethany male quartette composed of Misses Leslie Challice, Edward Bray, Douglas Driver and Otto Spencer elected rounds of applause and were forced to respond to an encore. Rev. Mr. Dafoe was the very capable chairman for the event. A motion extending a vote of thanks to Miss Parsons and Mr. Nichols for their services which were free gratis was made by Mr. A. Monk and seconded by Mr. J. Porteous, followed by a hearty clap of hands by the audience.

After the National Anthem the people adjourned to the basement where an auction sale of fowl, cakes and pies was held. Mr. A. Monk acted as auctioneer, the proceeds for the evening amounted to $175.00.

Rev. Mr. Fierheller was a visitor in Toronto on Thursday.

Mr. S. Jamieson spent Saturday in Peterboro.

Miss Violet Ryley of Toronto spent a few days last week the guest of her mother, Mrs. T. G. Ryley.

Miss Laura Morton was a Peterboro visitor on Friday.

Mrs. George McCarthy is spending a few days with relatives in Keene.

Mrs. Irvine is the guest of her son in Lindsay for a few days.

Mr. and Mrs. L. Moncrief of Omemee spent Sunday the guests of Mr. and Mrs. D. Cairns.

Mrs. W. Price who has been spending a few days with relatives in Peterboro returned home on Saturday.

Mr. Walter Rowland met with a painful accident last week, while engaged in plastering. He was unfortunate to have some plaster dron in his right eye, necessitating the services of a specialist.

Mr. and Mrs. J. Howden of Omemee were the guests of their daughter, Mrs. H. Bigelow, a few days last week.

Mr. and Mrs. Taylor of London are spending a few days the guests of Mrs. Taylor's brother, Mr. John Porteous.

The members of the Adult Bible Class of the Methodist church are holding a bazaar in the basement of the church on December 6th. All the articles offered for sale will be of a useful nature.

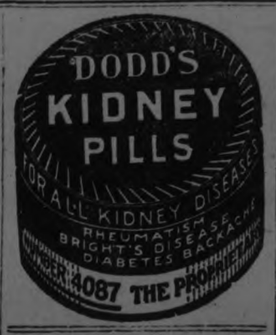

An ordinary suit weighs about 6 1-4 pounds. By using the thinnest materials or flannels, it can be brought down to 4 pounds. At the best, however, a man must carry ab out 8 pounds—for an ordinary pair of shoes will weigh 2 pounds and at least another 2 pounds would be added by all the other articles of dress.

HON. MEIGHEN TO SPEAK AT MARMORA

Conservative Leader Appears Wednesday Night at Porter Meeting.

MARMORA, Nov. 18.—Preparations for a big Liberal-Conservative rally in the district on Wednesday evening, November 19th, are being made. Speakers supporting the candidature of E. Guss Porter are the Hon. Arthur Meighen, Donald Sutherland, M.P., Hon. J. R. Cooke, M.P.P., and R. D. Ponton. A musical programme will be rendered. In all probability the meeting in the Town Hall, Marmora will be preceded by a short meeting in Deloro Hall.

Auction Sale.

Brisk business was done in the sale by auction of household effects and farming stock, the property of Mr. George Stanley, conducted by Mr. Fred Johnston on Saturday afternoon. Prices obtained for cattle were medium whilst for sheep prices were good. High prices were realized on articles of furniture. Favorable comment was heard on all sides on the manner in which the new recruit to auctioneering handled his third sale.

Tricked By Moon.

The rising moon o'er Eastern Marmora on Sunday evening about 9 p.m. when a cold wind was rising was mistaken by some anxious folk as a conflagration at a well-known farm. A little distance was covered before the mistake was detected. This goes to prove that moonlight can play tricks upon the imagination as well as moonshine.

Mr. and Mrs. John Simmons of Campbellford spent the week-end in town.

Through her brother having met with a motor cycling accident near Bannockburn, Mrs. Norman Kilpatrick is away on a visit to her parents, Mr. and Mrs. H. F. Lloyd of Bannockburn.

Mr. Louis Shannon after a long absence, is renewing acquaintances around town.

Mr. Michael O'Connor who formerly conducted a meat store here is back on a visit to relatives.

Mr. Martin Murray has returned home from the West after spending the summer out there.

The American mohair clip is growing in this country and the goat herd likewise. Asia Minor is the original home of this animal, but it thtrives in Texas, wher the land is rugged and cheap.

The once impenetrable veil of the Turkish woman is now the flimsiest sheerest thing imaginablle when it is worn at alll. Many women have discarded them entirely.

BLACK SEA PORTS COLD TO RUSSIANS

Wanderers Can Find No Place That Welcomes Them.

VARNA, Bulgaria, Nov. 18. — (Associated Press).—Into the port of Varna there sailed the other day a schooner bearing a group of Russians seeking a haven. The Rumanian authorities looked them over and, for political reasons, bade them Legone without delay. Today the wanderers are headed for a Turkish port, but with little hope that they will be any more welcome there than they were here.

It was last March that the survivors of eight Russian families, Old Believers, 35 men, women and children, started from a little village near the Chinese frontier to seek refuge from hunger, epidemic and religious persecution. Painfully they made their way across the country by foot and in trains. At Cherson, on the Black Sea, they secured two schooners in which to continue their wanderings. One of the boats went down in a storm, with all on board. The surviving vessel came into Varna, after having been drive.. away from the Rumanian port of Mangalia.

Bulgaria refused the wanderers a haven because of recent difficulties with Soviet immigrants and emissaries.

A strong hive of bees will number sixtey thousand individuals. A wasp's nest averages about four thousand insects.

MR. J. PERRY

Why Be Offensive With Bad Breath?

Mr. J. Perry of 792 DeKalb Avenue, Brooklyn, N. Y., writes:

"I awakened each morning with an unpleasant taste and was often reminded by my wife that my breath was disagreeable.

"I tried perfumed tablets, mouth washes and other camouflages which gave only temporary relief.

"After consulting my dentist and finding my teeth in good condition, I confided in a friend, who suggested that possibly my trouble was constipation—faulty intestinal elimination. After taking a few doses of Carter's Little Liver Pills, my stomach and bowels were relieved, foul and impure gases eliminated.

"I now enjoy a wholesome breath as well as improved health. Carter's Little Liver Pills are small, easy to take, move the bowels in a gentle manner—without discomfort and distress."

In the course of an hour's ironing a wwoman manipulating a six-pound iron has done the equivalent of lifting more than a ton of metal.

Memberships Open Tomorrow at 8.30 a.m.

GREENE MUSIC STORE

announces the opening of a wonderful

Christmas Club

At 8.30 to-morrow morning we inaugurate our great Annual Christmas Club through which 200 PEOPLE ONLY will secure genuine Brunswick phonographs under the most favorable, unusual and attractive terms and conditions.

$1.00 Makes You a Member

of our new Christmas Club (if you are among the first 200) and gives you privileges that are not given with a purchase of a Brunswick at any other time. You select your Brunswick and Records and commence your special Club payments according to the model your select. You are then entitled to all the Club privileges and advantages. The Brunswick of your choice is delivered on Christmas Eve, or before if desired. Remember

$2.00 Per Week
Brunswick Style 199, Oak or Mahogany, with 10 double-sided records (20 selections) $122.50.

$2.50 Per Week
Brunswick Style 206, Oak or Mahogany, with 10 double-sided records (20 selections) $137.50.

Brunswick PHONOGRAPHS

have these Features obtainable in no other phonograph:—

1. All-Wood Oval Horn—built like a violin—which amplifies tone without metallic or nasal harshness.
2. The Ultona—Brunswick's exclusive Tone Arm and Repeducer, which, by a mere twist of the wrist, gives the correct needle, position and weight for ANY make of record.
3. Automatic Stop.
4. Tone Modifier, that does not merely muffle the tone, but actually modifies its power in the OVAL WOOD THROAT.
5. Brunswick guaranteed motor.
6. Cabinet designs of unmatched beauty.

200 ONLY SECURE THESE 11 CHRISTMAS CLUB PRIVILEGES

1. UNLIMITED SELECTION from our Brunswick in our Showrooms.
2. CASH PRICES, with time privileges for Club Members only.
3. EASY TERMS—only very small weekly payments.
4. RELIEF INSURANCE—Sickness or temporary unemployment entitles members to privilege of half-payment for as many months as he previously paid in full.
5. TEN DAYS FREE TRIAL—If dissatisfied, instrument may be returned, within ten days after delivery. All money paid, less cartage charges, will be refunded.
6. GUARANTEE—Every instrument guaranteed to give satisfaction. You can buy a Brunswick from another firm—but you cannot buy our guarantee of Satisfaction.
7. DEFERRED PAYMENTS ON RECORDS—Records are usually sold for cash. Members get a selection for which they pay to regular Club Payments.
8. EXCHANGE PRIVILEGE—Club members can exchange instrument selected at any time within three months after purchase for a new one of greater value.
9. SERVICE—Our unequalled service is back of every instrument sold by us. Should your Brunswick get out of order, we employ highly-paid experts who can rectify the trouble.
10. IMMEDIATE DELIVERY—Any member not wishing to wait until Christmas for his Brunswick, may receive delivery at any time before then, by advancing the Club payments due up till Christmas, yet retain all the Club privileges.
11. FREE DELIVERY—All Club Brunswicks are delivered free in this city and vicinity.

STYLE PRINCESS
Walnut or Mahogany—a beautiful table model, completely equipped price, $115.
$2.25 Weekly

$3.00 Per Week
The famous "York" Console Model—one of the most popular Brunswicks ever built—a really superb value. Adam Brown, Mahogany or Walnut.....$200.00

Ten different models available to Club Members—Ranging from $90 to $850.

Hurry If You Wish to Join

Fill in your membership form, which will be furnished you on application at our store. Or, upon phoning or writing, we will forward same to you. Return it to us with your membership fee of $1.00 and you will be entitled to all the privileges of Club Members if you select your instrument on or before November 29th. But act at once before the membership lists close—before this unusual opportunity has gone.

Call at Our Store or Send in This Coupon

J. M. GREENE MUSIC CO., LTD

"HOME OF GOOD MUSIC" CHARLOTTE ST.

SECRETARY, CHRISTMAS CLUB,
J. M. GREENE MUSIC CO., LTD.
Please send me full information about the Christmas Club and a Membership Form.
Name.....
Address.....

November Sale Prices Prevail Throughout Entire Store

To-Morrow, Wednesday, we've arranged a Good Big Array of Star Specials that will be of unusual interest.

Chamois-Suede Gauntlett Gloves

IN THE ASSORTMENT ARE FANCY AND SELF CUFFS — ON SPECIAL SALE WEDNESDAY

All the new shades in perfect fitting English and "Griffin"-made Gloves in all sizes for women. Regular values up to $1.25 pair.

79c

Fowne's Kid Gloves $1.95

IN GREYS, BROWN, TANS AND BLACK

With these 25 dozen English Cape Gloves at same special price.

These are an advance import shipment of Christmas Gloves, and exceptional value at Wednesday's Sale price.

French Chamois Suede Gloves 49c pair

Fine quality English chamo-suede, washable, two-dome wrist fastening, with self-colored points. All sizes. Colors of sand, mode and mastic.

(Street Floor)

FOR SPECIAL SELLING WEDNESDAY

100 Pairs Superb Quality All-Wool Double Bed Size Blankets at $7.90, per pair

A price lower by a fourth than equal Blankets can be sold regularly. These are white, soft, superior Blankets, every pair guaranteed pure wool and above the average in weight and size. Only 100 pairs in this special selling Wednesday, so come early to secure your wants.

(Main Floor)

Women's Fall and Winter Weight Cash. Stockings 98c

ON SALE WEDNESDAY, IN A WIDE ASSORTMENT

Perfect qualities of Women's Silk and Wool, English Sports Rib Cashmere, Plain English Cashmere and Fancy Clox-ed Cashmere. All values regularly sold up to $1.75 pair. All sizes, in the season's most wanted colors.

(Main Floor)

Women's Winter Weight Vests and Bloomers, per garment

79c Perfect qualities, knit from selected yarns in fine elastic weave. Vests in V neck, strap shoulder styles. Bloomers full perfect fitting, with gusset seat. Regular $1.25 value. 79c

Silk Mixed Vests And Bloomers, 98c garment

Correct weight for cold weather wear. Vests are in V neck, strap shoulder style. Sizes up to 40. Bloomers with gusset seat, full fitting and comfortable. ALL PERFECTS. Regular $1.25 each.

Women's Extra Heavy Vests, at $1.59 each

All sizes up to 42 may be had. An extra heavy weight. All perfects. Long sleeves, high neck, button front style.

Real Patent Calf Under-Arm Bags about half-price Wednesday at, each $2.95

HALL'S PRESENT A GREAT NOVEMBER SALE OF

Women's Coats And Dresses

It's one grand clearance of exclusive style, high-class garments and a wonderful opportunity to purchase at a very decided saving.

WE HAVE GROUPED ONE HUNDRED COATS IN THREE LOTS AND PRICED THEM AT

$9.75 - $25.00 - $42.50

They are all new 1924 fall and winter styles, and worth a third more than the reduced price.

Silk And Cloth Dresses

Every one an exclusive style and ninety per cent. of them bought for this season's selling. Your choice of a very wide range of models in Flannel, Tricotine, Silk Crepe, Silk and Wool Knit, etc. Selling at .....

$7.90 $10.90 $15.90 $25.00 and up

TWO SPECIALS FROM THE LINEN DEPARTMENT

BUY THEM FOR OWN USE OF FOR XMAS GIFTS

Pure Linen Huck Towels, Wednesday 45c Each

Heavy quality Scotch Linen Towels, beautifully finished and pure bleached. Size 18 x 36 inches. Priced specially for a leader for November Sales.

Irish Embroidered Pillow Cases at 79c Each

Neatly embroidered designs worked on fine quality cotton. Hemstitched or scalloped finish. Regular $1.25 each. 42-inch size.

MAKE UP YOUR CHRISTMAS LINGERIE GIFTS NOW!

SILK CREPE DE CHINE Special at - - - $1.95

You can make beautiful lingerie and scarfs for Xmas gifts from this quality reasonably. Colors to be had are ivory, flesh, mais, violet, poudre blue, cardinal, tangerine, apricot, sky and sand. 38 to 40 inches wide.

All Wool Flannel $1.59 yard

54-INCH

Fine, evenly woven, pure quality in colors of scarlet, grey, navy, henna, shutter green and American beauty.

English Tweed Skirting, 98c yd.

40 INCHES WIDE

Novelty tweed with overcasting stripes. Fashionable for skirts and dresses. Colors of navy blue, Paeon blue and grey are to be had. Regularly sold at $1.50 per yard.

Drapery Chintz

32 to 36-inch widths. Extra special for Wednesday's Sale, yard 22c

SILK SCARFS

Perfects. About half-price for Wednesday's Sale at, each $1.59

Xmas Handkerchiefs

About half-price for Wednesday Sale at ..... 2 for 25c

Rummage Dept. offers a List of Bargain Specials that are Genuine Savings

English Flannelette 25c yard

A firmly woven, well napped quality, 27 inches wide. Colors of white, orchid and apricot may be had.

(Rummage Dept.)

Guaranteed Aluminum Tea Pots 98c

Made from pure aluminum, guaranteed for 20 years. Made with lock cover, ebonized handle and welded spout. A limited quantity for sale Wednesday.

Women's Fall and Winter Stockings at 49c pair

BLACK WOOL CASHMERE in sizes 8 and 8½, HEATHER SPORTS RIBBED in brown and blue heathers, all sizes, and SIL SUBSTANDARDS in all sizes in grey, brown and black. Values which are worth from 75c to 95c per pair. Grouped for your selection Saturday at 49c per pair.

Women's House Dresses 98c each

Made from color-fast percales and chambrays. Neat fitting pullover styles, with embroidery and applique trimmings. All sizes. Regular $1.25 values.

Crochet Bed Spreads $2.69 each

English manufacture and woven from soft round cotton yarns. Size 64 x 80 inches. Neat conventional designs. Hemmed ready for use.

20 Bars Pure Castile Soap on Sale Wednesday, per bar - - - 15c

Only 5 cases to be sold at this special price. No 'phone orders.

Richard Hall & Son Limited

Guaranteed Electric Lights on Sale Wednesday, each - - - 19c

Fully tested and guaranteed. 40 and a few 60-watt sizes to be had.

LOANED THE CHIEF $2,000 AND THEN GOT A PROMOTION

Inspector Egan Got Increase of $500 a Year, He Tells. Commission.

DIDN'T WANT JOB.

MONTREAL, Nov. 18.—The police of Montreal are powerless to close apartment houses which are known to be the hangout of persons of loose character, and where immorality exists, because there is something wrong with the law, according to Inspector Egan, Chief of Detectives, who was the sole witness at the Judicial Inquiry yesterday.

The Chief added during his testimony that when many of the cases were brought to court one judge took a different view and rendered a different judgment to another, and that the police did not know where they stood. The only remedy against the evil, in the opinion of the witness, was to make continual raids in an effort to have the occupants of such houses discouraged.

Giving evidence yesterday, Inspector Egan denied having collected money from gambling house keepers and bookies, either directly or through the intermediary of Sergeant Archambault. He also denied having made any arrangement to collect such money and to share the proceeds with Chief Belanger.

He was colsely questioned as to a number of houses alleged to have been denounced to the police by Rev. Father E. Blanchard, but he denied that those houses had been denounced to him.

He admitted that his loaning of $2,000 to Chief Belanger was followed very shortly afterwards by his promotion to the position of inspector in charge of the detective office, which carried with it an increase in salary of $500 a year. There were two men senior to himself, Deputy Chief Leggett and Inspector Robert, and he had passed over their heads in becoming chief of detectives. He had told Chief Belanger, when informed that he was to be appointed, that he was not at all keen on the job.

SCHOOL REPORT.

HASTINGS, Nov. 18.—October report of the Hastings Separate school:

Senior IV—Cassie Crowley, Josephine Crowley, Margaret Walsh.

Junior IV—Angella O'Shea, Bernard Collins, Emmett McGrath.

Senior III—Mary McGrath, Ruth McCarthy.

Junior III— Bernadette Jones, Mary Collins, Edna Sopha, Fergus McCarthy, Patricia Collins, Gilles McGuire.

Senior II—Francis McGrath, Lillian Lynch, Mary Wilkins, Mary Wilkins, Mary Crowley, Louis Myles, Berkely Boyle, Tommy Sopha, absent for examinations.

Senior I—Julia Pearson, Patricia McGrath.

Junior I—Raymond Boyle, Francis Shaughnessy, Joe Sopha, Francis Crowley.

Senior Primer—Margaret MacDonald, Sandy MacDonald.

Junior Primer—John F. McCarthy, Agnes Lemoire, Marcella Pearson, Jack McCarthy.

Mountain sheep are the rarest and wildest of Rocky Mountain game.

Cuticura For Skins That Itch And Burn

Bathe the affected part with Cuticura Soap and hot water. Dry gently and anoint with Cuticura Ointment. This treatment not only soothes but in most cases heals.

Sample Each Free by Mail. Address CuticuraLaboratories, P. O. Box 2616, Montreal. Price, Soap 25c. Ointment 25 and 50c. Talcum 25c. Try our new Shaving Stick.

FRANCE TO HEAL ITS WAR WOUNDS

Grants Amnesty To Maloney and Will Forget Caillaux Offenses.

PARIS, Nov. 18.—(United Press)—The Senate granted an amnesty to ex-Minister Malvey and indicated it would do the same for former premier Joseph Callaux, who was convicted of defeatist activity during the war. The Malvey Amnesty clause of the Chamber Bill was adopted by a vote of 195 to 62 ,immediately after a vote of 176 to 104 to retain the clause regarding amnesty for the premier.

Premier Herriot spoke in the Senate in support of the amnesty bill for Caillaux saying: "The Government has no intention to recall the entire affair. We would not suggest an amnesty for a traitor but there is no treason involved in the Caillaux case."

France must complete the work of pacification. The nation took measures thought necessary during the war when National Defence was the subject of utmost importance, but it is now time to throw a veil over what happened during the war. This act cannot weaken the country.

To-day's session were members of the body when it sat as a high court of treason and exiled Caillaux from Paris and other important cities.

PSYCHOLOGY IN NEW FIELD.

Taxicab Company Cuts Accidents One-Half By Testing Drivers.

CHICAGO, Nov. 18.—Psychology has enabled a local taxicab company to reduce its accidents 50 per cent. by the discharge of 15 per cent. of the drivers after tests were made by Dr. A. J. Snow, psychologist at North-Western University.

Dr. Snow explained that the first test was a simple mental one, followed by electrical tests to determine whether the applicant is susceptible to becoming paralyzed with fear in the face of danger. Other tests determine whether the man likes to take chances for a thrill or has a mania for speeding.

TEXTILE WORKERS TAKE PAY CUT

WEBSTER Mass., Nov. 18.—The north village mills of the S. Slater & Sons Company, employing 650 operatives resumed operations today under at 12 1-2 per cent. cut in the wage schedule. When the cut was first announced five weeks ago with restoration of full time, the operatives after discussing the proposition decided they would rather have slack time than accept a wage cut and strike followed. President H. N. Slater then agreed to the old scale and part time.

DENIES PROBE DROPPED.

NEW YORK, November 17. — "Nothing is being covered up in the Dolan-O'Connell baseball scandal. Everything is being done that can be done," John A. Heydler, president of the National League, said to-day.

EXPENSES ARE HIGH

PARIS, November 18. — Cinematograph show proprietors are loud in their complaints against the high cost of carrying on their trade. Their principal expense, the hiring of a programme of films, as increased 30-fold since 1918.

In that year the principal expenses for a small establishment were 100 francs for hire of films a week, experienced operator 120 francs a month, a good first violin, 250 francs a month, taxes 380 francs. At the present time, however, the same entertainment costs 1000 to 3000 francs for hire of films a week, 800 francs a month, first violin 1200 francs, taxes, 4750 francs.

Australia has 24,600 returned soldiers who have settled on farms.

Bargain Annex
Registered

955th BARGAIN ANNEX EVENT—WEDNESDAY, NOV. 19th

TOMORROW brings the 955th successful selling event of The Cressman Bargain Annex, Peterborough's most popular bargain place. For over eighteen years it has served the buying public faithfully, always offering values that has made the copyrighted name "Bargain Annex" famous throughout the Province of Ontario—and Wednesday is no exception. Read this advt. carefully and come early in the morning.

More New Goods for the Third Manufacturers' Outlet Sale

IN THE BARGAIN ANNEX — ARRIVING ALMOST DAILY!

SHORT-TIME SALE, 9 A.M. TO 10.30 A.M.—NINETY MINUTES ONLY

Full Bleached Table Damask 39c Yard

56 INCHES WIDE AFTER 10.30, 48c

An unusual offering in real good quality Bleached Table Damask for ninety minutes selling. 56 inches wide and a choice of several attractive patterns. At either price your saving is remarkable. No telephone orders.

CRESSMAN'S BARGAIN ANNEX

THREE-HOUR BRISK SELLING, 9 A.M. TO 12 O'CLOCK NOON

Fine Quality Corn Brooms 25c Each

Made of good quality broom corn and strongly bound with four strings. Not more than two to one customer and NO TELEPHONE ORDERS.

CRESSMAN'S BARGAIN ANNEX

9 A.M. TO 10.30 A.M.—NINETY MINUTES BRISK SELLING OF

Boys' and Girls' Black Worsted Hose, 39c Pair

AFTER 10.30, 49c

MANUFACTURER'S OUTLET SALE—WEDNESDAY BARGAIN ANNEX

The ideal boy's and girl's All-Wool Stockings for cold weather wear. Wide ribbed, worsted finish and guaranteed fast color. All sizes 6 to 10. Telephone orders taken at 49c.

CRESSMAN'S BARGAIN ANNEX

Black Farmer's Satin 89c

A very fine quality, just arrived. For bloomers, dresses and linings. 54 inches wide.

Green Corduroy Velvet 69c Yard

$1.25 VALUE 27 INCHES WIDE

For children's wear, upholstering work and like purposes. Will wear and hold its color well.

Wool Crepe, $1.29 Yard

Colors are jade, navy, black, sand, light grey, powder blue, wine and brown. For ladies' and children's dresses.

Odd Pieces Navy Dress Goods 49c Yard

A small clearing lot of Navy Dress Goods, including some Poplins.

Knit Ribbed Bloomers

LADIES' BIG SIZES, 44 AND 42

79c

A manufacturer's clear-away lot of extra sizes. Heavy quality, have reinforced gusset and are cream color. Popular dollar retail values everywhere.

CRESSMAN'S BARGAIN ANNEX

Wednesday's Mid-Day Lunch, 50c.

In the Tea Room, 3rd Floor
11.30 A.M. to 2 P.M.

SOUPS
Cream of Tomato Vegetable

COLD MEATS
Roast Pork Jellied Tongue
Ham Salmon

HOT MEAT
Roast Dressed Turkey
Cranberry Sauce,

VEGETABLE
Mashed Potatoes

DESSERT
Steamed Fruit Pudding
Carmel Sauce,
Vanilla Ice Cream.

Bread and Butter
Pot of Tea or Coffee

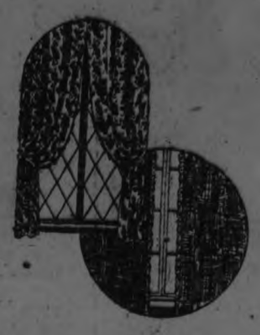

Buy Yard-Wide

Drapery Chintz 19c Yard

IN THE BARGAIN ANNEX WEDNESDAY

MANUFACTURER'S OUTLET SALE

New shipment all new, yard-wide, Drapery Chintz. Attractive colorings and floral designs. A value you are sure to appreciate. Wednesday only.

CRESSMAN'S FOURTH FLOOR

LARGEST 12/4 SIZE

Grey Flannelette Blankets $2.69 Pair

Once again this largest 12/4 size is selling for this very low price for one day. Grey only, with a choice of blue or pink borders. Best quality—absolutely no "seconds" in the lot.

CRESSMAN'S STREET LEVEL AND BARGAIN ANNEX

JUST ARRIVED

Stamped and Plain Hemstitched Pillow Cases 4 for $1.00

Made of splendid quality cotton and you can have them either stamped or plain. Not more than four pairs to a customer.

CRESSMAN'S BARGAIN ANNEX

PERRIN-MADE

Fabric Suede Gloves 49c

MANUFACTURER'S OUTLET SALE

Splendid quality, washable and perfect fitting, in colors of grey, beaver, brown and mode. There is a very good size selection for first early morning buyers.

CRESSMAN'S BARGAIN ANNEX

ENTIRE NEW CHRISTMAS SHIPMENT OTONABEE FOUR-PLY

Sport Wool, 2 Oz. Skeins 21c

SELLING FOR ONE DAY ONLY — WEDNESDAY

Suitable for all hand knitting is this popular Four-Ply Sport Wool. A lovely quality and offering a color selection of twenty beautiful shades. A value superior for one day only.

CRESSMAN'S STREET FLOOR AND BARGAIN ANNEX

TEN CASES

"HESPELER GREY"

Granite Ware 69c

ALL FIRST QUALITY

SELLING FOR ONE DAY—WEDNESDAY

Every piece guaranteed first quality. Heavy quality and a choice for Wednesday of Dish Pans, Round Gem Roasters, Rice Boilers, London Kettles, Water Pails, Straight Sauce Pans, Preserving Kettles and Potato Pots.

CRESSMAN'S BARGAIN ANNEX

The CRESSMAN Company Limited
"The Store of Selling Service."

HUNTERS HERALDED BY STORIES OF EXPLOITS

Lakefield Nimrods Desert County for Parry Sound Woods.

LAKEFIELD, Nov. 19.—As the hunting season advances the return of the hunters is heralded by tales of prowess and of splendid returns. Several local hunters have brought down deer and other game. The majority of hunters from Lakefield have deserted the county back woods and have gone into the Parry Sound district which is said to abound in game.

Where Light Needed.

As the long dark evenings are with us it appears that this is the time to urge that a light be placed near the railway station. Few villagers are as well served by street lights as Lakefield but in the heart of the village is this one dark spot which is forbidding and induces strangers to ask: "Why no light."

Mrs. J. C. Smith was the hostess of a delightful little bridge party at her home on Queen street on Friday evening. Mrs. O. A. Langley was the winner of the first prize and Mrs. H. J. Sutton won the consolation prize.

Miss Constance Stuart entertained a number of her young friends at a party in honor of her thirteenth birthday on Friday evening last. The young people spent a delightful time in games of various kinds.

Annual Entertainment.

Plans are being made for the annual Methodist Sunday School entertainment which was an annual affair for many years in the village. For the past few years it has been dropped but it is to be revived this year.

Series of Sermons.

Rev. Walter Cox began on Sunday evening a series of sermons on the prayer book which will be continued till Christmas and probably longer on Sunday evenings.

A shower for the Fair of All Nations which is to be held in December, will be held in the school room of St. John's Church on the afternoon and evening of Wednesday, November 26th.

Fair of Nations.

Plans are being made for the elaborate arrangements pertaining to the Fair of All Nations which is to be held in the Memorial Hall on December 11th, both afternoon and evening.

Lakefield Personals.

Miss Jean Ridpath of the Peterboro Normal School spent the week-end at her home in the village.

Miss Angela Osborne was the guest of Mr. and Mrs. Richard Batten at Hall's Glen for the week-end.

Mr. Gordon H. Grahame spent a few days in Montreal last week.

Miss Marling, who spent the past fortnight in the village with Mr. and Mrs. T. B. Marting, returned to Toronto on Monday.

Mr. A. M. Fitzgerald of Toronto spent the week-end with his parents, Mr. and Mrs. H. G. Fitzgerald.

Mrs. Alex Spence of Young's Point was in the village on Friday last.

Mr. and Mrs. W. J. Charlton were in Peterboro on Wednesday last.

Mrs. O. A. Langley was in Peterboro on Wednesday.

Mrs. J. W. Todd was a visitor to Peterboro on Wednesday.

Mr. and Mrs. Allan Hunter have returned from their cottage at Stoney Lake.

Mr. Harry Armstrong, who spent the summer in the Parry Sound district returned to the village last week.

Mrs. J. W. Todd was a visitor to Peterboro on Wednesday last.

Mrs. S. W. Sutton was in Peterboro on Wednesday.

CHILDREN CRY FOR

Fletcher's CASTORIA

MOTHER:— Fletcher's Castoria is especially prepared to relieve Infants in arms and Children all ages of Constipation, Flatulency, Wind Colic and Diarrhea; allaying Feverishness arising therefrom, and, by regulating the Stomach and Bowels, aids the assimilation of Food; giving healthy and natural sleep.

To avoid imitations, always look for the signature of Chas. H. Fletcher. Absolutely Harmless—No Opiates. Physicians everywhere recommend it.

MEXICAN FARMERS NEED MORE MONEY

Agricultural Future of This Country Is Menaced.

MEXICO CITY, Nov. 18.—(Associated Press).—Discussion of a project for the establishment of agricultural and industrial banks to finance manufacturers and supply funds with which to develop lands which the Government is restoring to the peones under the existing agrarian laws, has been initiated by the permanent commission of the Bankers' Convention, called to outline a new banking system for submission to Congress.

Mexico's agricultural future is menaced and crop totals already have been greatly reduced, it was pointed out during the discussions, because many villlages and individuals who have been awarded lands have been unable to work them as a result of inability to buy machinery and finance themselves until their first crops are sold. Thus great districts, once productive, are now neglected and abandoned, notably in the State of Morelos, once one of the richest States in the Republic.

The elephant reaches full maturity at the age of forty.

RUM TRADE OF LINDSAY DRUG STORES IN SLUMP

Provincial License Board Restricts Supply to Distributors.

LINDSAY, Nov. 18.—"Dry as the Sahara Desert' is the way a well-known citizen described conditions in Lindsay, owing to the slump in the liquor supply furnished local druggists by the Provincial License Department.

As a result of the investigation carried on a few days ago by Vice-Chairman Dingman, of the Provincial License Board, into wet conditions here, the department has put the clamp on the liquor supply furnished druggists and doctors. It has been announced that the local doctors are now only supplied liquor in six ounce quantities, and only forty-eight six ounce allotments per week. It is further announced that the druggists have received notice that they will receive a supply of 12 quarts only from the government dispensary in future. Heretofore they have received their supply from the druggists.

As a result of this drastic action there are a good many parched throats among those who received their libations by the drug store route.

NEWS OF NORWOOD.

Daughters of the Empire Held an At Home in Armouries.

NORWOOD, Nov. 17.—An at home was held on Friday evening, Nov. 14th, in the Government Armouries, under the auspices of the 40th Northumberland Chapter Daughters of the Empire. Music was furnished by "Blood's Orchestra of Peterboro. An enjoyable time was spent Some of those in attendance were:—Mrs. M. Seeny, Detroit; Kathleen L. Hawkin, Rhoda Cheyne, Rose O'Toole, Mamie Drope, Grace Evans, Marjory Evans, Kathleen Garden, Hazel Horilan, Mrs. Soden, Peterboro, Mabel Harrison, Helen Carter, Westwood; Miss Soden, Madelyn Guiry, Mrs. N. Scully, Miss Jeanne Girard, Margaret Todd, Mildred McMahon, Peterboro; Miss S. Deighan, Sudbury; Miss Beryl Hill, Irene Doughty, Mary Spooner, Muriel Cruikshanks, Ruby Cruikshanks, Nornia Anderson, Frances Jones, Mary Jones, Helen Chapman, Mrs. McConnell, Margaret Bailey, Mary Walsh, Marie Walsh, Helen Jones, Louise Heffernan, K. Lambert, Hastings; Annabel Carlow, Indian River; Gladys Haig, Havelock; Olive Haig, Madeline Campney, Annie Long, Havelock; Lillian Smith, Kathlyne Barrie, Mary Barrie, Mabel Lynch, Hastings; Annie Moran, Codrington, Molly Porter, Eleanor Fuley, Gladys Brewster, Theresa Pacey, Keene; Marie R. Campbell, B.A., Hamilton, Alice Leonard, Warkworth; Mildred Copperwaith, Mabel Campbell, Dartford; Mildred Youmans, Orangeville; Mr. and Mrs. F. Leach, Helen Kerr, Helen Bertrand, Campbellford; Lita Stutt, Orono; Mary Foote, Madoc; F. McCleary, Mildred Gray, Marie Boland Jean Edwards; Ruth Hendren, Lily Leeper, Linda Fry, Evelyn Scott, Verna Scott, Ona Finlay, Mildred Lean, Betty Payne, Kathleen McCarthy, Leah Bertrand, Eva Brown, Maye Bertrand, Ruth Wildman, Norwood; Mrs. A. Armstrong, Havelock; Mrs. Wm. Bryans, Toronto; Mr. and Mrs F. T. McRae, Mr. and Mrs. W. Giffen, Mr. and Mrs. F. K. Kempt, Mr. and Mrs. Hartle, Mr. and Mrs. B. W. Squire, Mr. and Mrs. Stan Weir, Mrs. E. P. Cuffe., Mrs. J. W. Weir, Miss E. Cuffe, Norwood; Mr. and Mrs. F. F. McNichol, Havelock; Mr. H. Carter, Indian River; Mr. J. E. Goodman, Campbellford, Mr. Fred McCoun, Mrs. Roy Bertrand, Mr. Gerald West, Mr. Percy Locke, Mr. E. English, Mr. B. Garoyd, Campbellton; Mr. Alex Weir, Norwood; Armar Weir, Mr. N. Alex. McColl, Mr. A. McKenzie Mr. Matt Knox, Mr. T. Gallagher, Mr. Howard Adams, Mr Wm Rogers, jr., Mr. Charlie Conen, Mr. Erie Elliott, Mr. Naughton, Norwood; Mr. J. English Coughnawaga; Mr. J. Cristie, Caughnawaga, Dr. H. S. Allen Mr. Frener, Mr. Jas Leonard, Mr. Ed Gorman, Warkworth, Mr. Stan Stevenson, Hastings; Mr. S. Warrington, Toronto; Mr. W. Warrington, Toronto; Mr. J. B. Frost, Warkworth; Mr. F. R. Dennis, Campbellford; Mr. J. S. Whitehead, Campbellford; Mr. W. D. Baker, Mr. J. Collins, Mr. C. Lynch, Mr. Alex Wilson, Mr. L. Hill, Mr. Bell Doughty, Mr. W. E. Tate Mr. D. Clapper, Mr. L. Scriver, Hastings; Mr. Reg. Chapman, Keene; Dr. J. C. Green, , Mr. G. D. Dunsford, Mr. W. E. McWilliams, Mr. N. G. Lewis, M. J. C Mein, Mr. C. Lapierre, Mr. E. Soder, Dr. M. Killoran, Mr. Walter Killoran, Mr. J. I. Collins, Mr. A. Deyell, Peterboro; Mr. J. A. Drewry, W. J. Ingalls, Markworth; Mr. Theodore Quinn, Mr. Len Plunkett, Mr. C. E. Annesley, Mr. R. M. McBride, Mr. D. P. Laing, Havelock; Mr. E. Dowling, Orongeville; C. P. Pearce, Vancouver; Mr. Leo Herr, Caughnawaga; Mr. Harry Baker, Mr. Jimmy McConnell, Mr. Harland Kiefer, Mr. John McConnell, Mr. John Baskin, Dr. N. F. Sutton, Mr. James Raddon, Mr. Ted McCue, Norwood.

Personals

Mrs. Hugh Robb is visiting in Shelbourne the guest of her daughter Mrs. J. Thompson.

Dr. Dafoe of Madoc, was a guest of friends in the village during last week.

Mr. and Mrs. E. P. Cuffe were in Peterboro, on Saturday.

Mr. and Mrs. J. S. Weir were in Peterboro, on business on Friday.

Mis Mary Foote of Madoc, spent last week at the home of Dr. and Mrs. N. F. Sutton.

Miss E. L. Waters has returned from a visit with friends in Windsor and Detroit.

Mrs. M. Seeney, who has been visiting her parents, Mr. and Mrs. J. Buck, returned to Detroit on Saturday.

Miss Mary Squire of Peterboro, spent the week end with Mr. and Mrs. John Starke.

BEECHAM'S PILLS Safest and best family medicine

COMFORT in Underwear

GUARANTEED UNSHRINKABLE CEETEE PURE WOOL

A Guarantee

You have been looking for.

Turnbull's "CEETEE" underwear is positively guaranteed by its makers:—

—not to shrink when washed
—not to itch or chafe
—to be full fashioned
—to be knitted of pure wool
—knit to fit the body
—to be reinforced at wearing parts
—to give absolute satisfaction

Made in all sizes and weights for Men, Women and Children

Sold by the best Dealers' Worn by the best People

Turnbull's (Knitted) Underclothing

Mattresses

Slightly Damaged by Water

A water pipe overflowed in the Store one day last week and the water ran over a pile of Mattresses, which became soaked. After a thorough drying, we find them in perfect condition, saving a slight run in the colors of the ticking in some cases, while others have scarcely a mark. We are going to clear the lot at a liberal reduction in price. There are just fifteen in all, consisting of Wool, Kapok or Cotton Felt filled, in sizes 3' 3" to 4' 6". Fifteen buyers will get a bargain Wednesday.

Big Reductions

THE J. C. TURNBULL CO. LTD.

Children's Winter Coats 4.95

Children's Coats in a special purchase. Made from all-wool polo cloth or curl cloth in attractive colors. Smart styles. Sizes 3 to 6 years. Values to $10.00, for .....

Infants' Coats

Warm Winter Coats for infants. Made from white wool Llama cloth, snug-fitting neck, polo collar and pearl buttons. Lined with heavy flannelette. Special at..... $4.95

Women's Cashmere Hose

Penman's Cashmere and Circle Bar Silk and Wool Hosiery in black only. All seamless, fashioned to fit, reinforced heel and toe, widened hem top. Excellent shade of black. First quality. Pair..... 79c

Damask Table Cloths

Damask Table Cloths made from heavy cotton table damask, in assorted small designs. Excellent for everyday use. Size 1½ x 2. Each..... $1.29

$500 Voting Contest

Interest in our Voting Contest is becoming keener every day. Note the standing of the various contestants. Help your favorite organization win first prize, which is $150.00; other 13 valuable money prizes given.

The Winners Last Year	STANDING TO DATE.
1.—St. Vincent's Orphanage	1.—St. Vincents Orphanage.
2.—Children's Aid Society	2.—Children's Aid Society.
3.—Knox Church Ladies' Aid	3.—House of Providence.
4.—G. W. V. Auxiliary	4.—Great War Veterans Association.
5.—Salvation Army	5.—Knox Church Ladies' Aid.
6.—King George H. and S. A.	6.—Protestant Home.
7.—Y.W.C.A.	7.—Salvation Army.
8.—Protestant Home	8.—Young Women's Christian Association.
9.—Trinity W.M.S.	9.—Nichols Hospital.
10.—Big Sisterhood	10.—Trinity Church Ladies Aid.
11.—Institute for the Blind	11.—Kiwanis Club.
12.—House of Providence	12.—National Institute for the Blind.
13.—St. Luke's A.Y.P.A.	13.—King George Home and School Association.
14.—Trinity Ladies' Aid	14.—St. Luke's Women's Guild.
	15.—St. John's Church Guild.
	16.—Ladies' Auxiliary G.W.V.A.

DRESS GOODS BARGAINS

Amazing value is now being offered in high-grade All-Wool Materials suitable for coats, skirts, dresses or children's wear. Plain colors, checks or novelty effects. All 54 to 58 inches wide. Regular to $3.00 yard values, for..... 98c

Griffin Gloves

Chamo-Suede Gauntlet Gloves made from good quality, washable fabric. Double finger tips. Choice assortment of novelty styles in cuffs. Brown, mode or grey. All sizes. Pair..... 98c

White Wool Blankets

Outstanding value in All-Wool Blankets, woven from superior yarns, thoroughly scoured, pre-shrunk, have permanent lofty nap, will give a maximum of warmth at a minimum outlay, full 7 lbs. weight, double bed size. Regular $10.50 value, for, pair..... $8.88

A New Sale of Handbags

Just received a clearing line of Real Leather Handbags, mostly in pouch, envelope or swagger styles. They are well made, have roomy compartments, newest shapes and a good assortment of colors. Greatly underpriced at..... $1.98

ECONOMY BASEMENT SPECIALS

Bake Day Special
Bake Board and Rolling Pin

One 24 x 16 Bake Board and one Rolling Pin. Regular value, $1.50. Wednesday special..... 98c

Ash Sifters

Round Ash Sifters made from heavy rust-proof galvanized iron. Strong handle, with rim edge. Regular value, $1.25. Wednesday special..... 75c

Roller Towel Rack 35c
Wooden Spoons, each ..15c
Clothes Pins ....3 doz. 10c
Bread Boards 49c
Steel Wool ....3 pkgs. 25c
Cake Coolers 35c
Electric Toasters, $1.29 and $1.49
Potato Mashers 15c
Strainers 25c
Vegetable Greaters ...15c
Whipping Spoons 15c
Tea Balls 19c
Coffee Balls, each 15c

Dust Mops

Oblong Dust Mops, without oil. Can be used as a polishing Mop as well. Has dusting surface of 12 inches. Always ready for use. 5-foot handle. Special price..... $1.25

Bake Pans

Black Sheet Steel Bake Pans—just the Pan for biscuits, cookies or roasts. Size 14 x 9. Regular value, 50c. Wednesday special..... 30c

Milk Jugs

China Milk Jugs, neatly decorated with floral design. Will hold 1 quart and have splendid pouring spout and strong handle. 95c value. Wednesday, each..... 69c

THE BARGAIN FOURTH

Men's Underwear

Heavy Fleece-Lined Shirts and Drawers for men. Substandards of well-known York Knit Brand. Nothing to interfere with the wear. All sizes. Extra value at 65c

Boys' Worsted Hose

Sturdy Worsted Hose that are especially constructed to withstand lots of abuse. 2/1 rib, reinforced heel and toe. Sizes 6½ to 10. Pair.. 49c

Cover-All Aprons

Made from plain chambray or stout percale in small designs. Attractive style, with short sleeves, belt at waist and trimmed with bias tape or ric-rac. Each..... 75c

Women's Vests

Winter Weight Vests in a big range of sizes. Short or long sleeves, high or low neck. Fine Swiss rib. Sizes 36 to 44. Regular 75c value, for..... 49c

LEAGUE WORKS AGAINST DRUGS

Strong American Delegation Present at Conference of League in Geneva.

INDIA HANDICAP.

By HENRY WOOD.

GENEVA, Nov. 18.—(United Press).—With a strong American delegation present, fully prepared to put up a hard fight for the adoption of American principles, an international conference convened here today, under the auspices of the League of Nations, for the suppression of international traffic in opium, cocaine and all harmful drugs.

The conference is the most important one ever summoned on this subject, far exceeding in the number of states represented and in the scope that it is expected to attain, the Hague conferences of 1912 and 1914 when the first international efforts were made for control of the opium traffic.

Just as the United States played the leading role at those conferences, she is scheduled to be the dominating factor in the conference that convened today, despite the fact that she is not a member of the League of Nations, to which the control of the opium traffic was entrusted by the Treaty of Versailles.

Stephen Porter, Chairman of the Congressional Committee on Foreign Relations, and who last year secured the adoption by the League of Nations of the American program as the basis principle of its world-wide fight on opium and harmful drugs, headed the American delegation. He was seconded by Edward Neville, chief of the Narcotic Bureau of the State Department, who during the past year, has participated in all of the meetings of the league's commissions that were entrusted with the preliminary work of the present conference.

Although the league as a whole has officially sanctioned and adopted the American program as the basic principle of the new international treaties against opium and narcotic drugs that the present conference is scheduled to launch, no secret is made of the fact that the American delegation will have a hard fight to see that its principles are embodied in such a way that they will really be effective.

India Handicap.

This is due to the fact that several of the leading powers represented have vast interests that conflict with the ideals which the American delegation insist must be attained. England, for example, while cordially in sympathy with the American program, is handicapped by the fact that India is one of the greatest opium producing and consuming nations in the world.

France, while also a cordial supporter of the American program, is opposed to the methods which America favors for making the program effective.

Holland has colonial possessions and dependencies that are amongst the leading producers of coca leaves from which cocaine and other derivatives are manufactured.

Finally, the United States, England, France, Germany and Switzerland which are the world's greatest producers of drugs derived from the poppy and coca leaves, have enormous chemical industries that are not at all keen about having their world-wide commerce in these drugs placed under Government control and outlawed.

The American program, which Congressman Porter has succeeded in having adopted by the league, provides that all use of opium, cocaine, morphine and heroin, except for medical and scientific purposes, shall be declared illegal, and that the world's production, both of the raw poppies and coca leaves as well as the manufactured derivatives, shall be limited to what is strictly necessary for the above purposes.

American Principle.

The American principle is that until all over-production of these drugs is stopped it will never be possible to prevent the surplus product finding its way into illegal commerce and unlawful consumption—in other words, into the hands of dope fiends the whole world over.

Statistics secured by the league to date show that the world's production at the present time of these drugs is easily ten times greater than the world's actual medical and scientific needs.

The conference which convened today followed a somewhat similar conference that met November 3 for the purpose of declaring illegal the production of opium for smoking purposes in the Pacific countries. Under the Hague convention of 1912 opium smoking in Pacific countries was not declared illegal, but the way was left open for prohibiting it later on. It was realized that it would be useless to try and make the American program effective by the present conference as long as this vast over-production of opium for smoking purposes was permitted, and hence the preliminary conference was held for the purpose of eliminating this aspect of the situation.

While this conference took the necessary steps to gradually reduce and wipe out opium smoking in the Pacific countries, or at least the production of opium for that purpose, no efforts will be made to prevent, for example, the production of opium in India for local consumption where it is drunk much the same as tea, coffee and wines in other countries.

THE CROSSWORD PUZZLISTS

(By Jeannette).

If you see him standing idly, at a crowded city crossing,
If his eyes are rolling madly and his fingers skyward tossing;
Do not p.t him down as foolish, and as ready for the nut-house,
Steer your car around him gently and forgive his strange condition.

If you stand bewildered, angry, while your time is onward spinning,
And the clerk behind the counter gives you cotton 'stead of linen,
If you can't, without much wonder, understand her strange abstraction,
Do not blame her overmuch, friend. Listen to the explanation.

In the factories, in the houses, on the highways and the byways,
You will meet them, wild-eyed, worried, muttering the strangest phrases,
They will catch you by the coat-tail, they will stand in groups around you,
Pleading for the proper letters, to fit in the puzzling sections

If you wish to gain a halo, and to have all people seek you—
Study up your dictionary. Let them know no puzzles snare you.
Tell them what is "yes" in Spanish, and just what an "X-syster" is,
"Elongated fish" are "eels," that simple, but is "merganser" so easy?

Never mock the puzzled puzzler. Do not say the craze is silly.
You will some day catch the same germ. It will seize you—willy-nilly.
Then your nights will be sleep-lacking, and your days be spent in wonder
Whether "flood" just means "tornado?" and "a Pal of lightning" —"thunder?"

"Child's Eyelids Inflamed Stuck Together and Bled"

Mr. E. P. Kimball, Entwhistle, Alta., writes:

"Our little girl from birth was troubled with inflamed eyelids and in spite of several remedies, grew worse until at the age of sixteen months her eyes could not be opened after sleep without bleeding, a waxy discharge sticking the lids together and adhering with great tenacity. The child's grandmothers were consulted by mail, and both responded with a little sample box of Dr. Chase's Ointment. These were used as directed, and lasted until we could obtain a further supply from Edmonton. Improvement was very marked from the first application. The waxy discharge was easier removed and did not reappear. Inflammation subsided and has not returned."

Dr. Chase's Ointment

60 cts. a box, all dealers or Edmanson, Bates & Co., Ltd., Toronto

AUTO OWNERS!

SAVE MONEY BY USING GUARANTEED ANTI-FREEZE

Testing Free DRIVE IN DAY OR NIGHT

DUFFUS MOTOR SALES

MURINE Eye Remedy
You Cannot Buy New Eyes
But you can Promote a Clear, Healthy Condition in YOUR EYES
The Murine Eye Remedy "Night and Morning."
Keep your Eyes Clean, Clear and Healthy. Write for Free Eye Care Book.
Murine Eye Remedy Co., 9 East 35th Street, Chicago

WOLVES PLENTIFUL ALGOMA DISTRICT

Provincial Wolf Hunt Club May Be Formed in This District.

SAULT STE. MARIE, Ont., Nov. 18.—(Canadian Press).—The success of the Algoma hunters this year in shooting wolves has prompted the idea here that an organized Provincial wolf hunt, staged in this district, would provide unlimited sport and thrills for the hunters, and at the same time have the effect in decreasing the number of the pests, which the bounty of $15 is not accomplishing.

Already this week, Nosh Piche, of Sault Ste. Marie, and Albert Brechin, of Blind River, have shot wolves while deer hunting, and reports from all sections are to the effect that since the bounty was clipped wolves have become unusually numerous and bold.

The plan in its embryo state is to issue an invitation to Ontario sportsmen to participate in a huge wolf drive at the time of year when no other game is in season and when the wolves are locating deer yards.

It is felt that hunters would respond readily to the invitation.

MUSSOLINI FAVORS WOMAN SUFFRAGE

Expresses Hope It Will Become Law Before Year Closes.

ROME, Nov. 18.—The council of ministers yesterday approved the project of woman suffrage in municipal elections. Premier Mussolini also received a delegation from the Woman's Suffrage Federation, composed of representatives from various parts of Italy. He told the delegation that he hoped a woman's suffrage law would be presented to parliament and passed before the end of the year. The women left the premier highly elated over the cordiality of their reception feeling that their cause had been advanced more by the interview than anything since the suffrage movement was first initiated in 1863. The council meeting authorized the minister of the interior to present a bill to parliament providing for national protection and assistance to maternity and infancy.

The project of the minister of war for the re-organization of the army was approved in general. The cabinet will examine this project article by article at its next meeting.

BERLIN, Nov. 18.—Ernst Von Heydebrand, leader of the Conservative party in the days of empire and known as the "uncrowned king of Frussia," died today at the age of 74. He was a member of the Reichstag until 1918.

TRY MAGNESIA FOR STOMACH TROUBLE

It Neutralizes Stomach Acidity, Prevents Food Fermentation, Sour Gassy Stomach and Acid Ingestion.

Doubtless if you are a sufferer from indigestion you have already tried pepsin, charcoal, drugs and various digestive aids and you know that these things will not cure your trouble—in some cases do not even give relief.

But before giving up hope and deciding you are a chronic dyspeptic just try the effect of a little Bisurated Magnesia—not the ordinary commercial carbonate, citrate or milk, but the pure Bisurated Magnesia, which you can obtain from practically any druggist in either powdered or tablet form.

Take a teaspoonful of the powder or two compressed tablets with a little water after your next meal and see what a difference this makes. It will instantly neutralize the dangerous, harmful acid in the stomach which now causes your food to ferment and sour, making gas, wind flatulence, heartburn and the bloated or heavy lumpy feeling that seems to follow most everything you eat.

You will find that provided you take a little Bisurated Magnesia immediately after a meal you can eat almost anything and enjoy it without any danger of pain or discomfort to follow and moreover, the continued use of the bisurated magnesia cannot injure the stomach in any way so long as there are any symptoms of acid indigestion.

KINGSTON SHORT OF HYDRO POWER

City Must Secure More Power to Meet the Present Demands.

C. C. FOLGER'S ADDRESS

KINGSTON, Nov. 18.—C. C. Folger, general manager of the public utilities, gave the members of the Board of Trade an excellent account of the progress of the utilities during the past twenty years. Mr. Folger stated that the plant has continued to increase until at the present time the citizens of Kingston have a plant worth at least $3,000,000.

During the course of his remarks he told of the reduction in the cost of electric current to the consumer. In 1914 there was a rate of 5 cents and 2 12 cents, whereas at the present time the rate is 3 and 1 1-8 cents. In 1904 there were 597 kilowatt hours of power used in Kingston, and this jumped to 2 1-2 million kilowatts in 1914, and in 1923, 10 1-2 millions was the amount being used by the people of Kingston. He stated that there were 300 miles of copper wire in use by the electric light plant, and last year the salaries amounted to $48,000. There were 300 suspension arc lamps, 96 ornamental lights and 86 tungsten lights in use for the lighting of the streets.

Dealings With Hydro

Mr. Fogor gave a brief account of the dealings with the Hydro-electric Commission. In 1914 the city tried to make a deal with the Ceymour Power Company which was later taken over by the Hydro-electric, but was unsuccessful, but in 1916 the commission was very fortunate in closing a twenty-year contract with the Hydro, and this contract has still twelve years to run. He said that the city is getting 3,200 horse power from the Trent River development, about 200 horse power from Kingston Mills and an additional 400 is being made at the plant, which means at the present time there is being used in Kingston daily about 4,000 horse power. The contract which the city has with the Hydro is just like a user. It is allowed so many horse power and pays so much for it, and the city does not have to pay any overhead charges, etc.

"He referred to the question of the co-partnership with the Hydro and stated that the time had arrived when the city must make an agreement by which the city can secure more power to meet the growing needs of the city. The commission had been forced to turn down the Dominion Textile Company which wanted power to run its plaint, and also other manufacturing concerns for the reason that there is no available power.

[illegible] city was to forfeit the present agreement with the Hydro, which still has twelve years to run. It would mean that Kingston might have to pay more for power from the Trent River system. As Kingston is using about one-tenth of the power which is developed at this point, it would be called upon to pay one-tenth of the carrying charges, which means probably an increase it rates, but the city would get more power.

"On account of the lack of power the city has found it necessary to forbid the installation of any more electric ranges and heaters which use the current. There are 1,067 electric stoves in Kingston and 120 electric water heaters.

NATIONAL CONVENTION.

Scotland Wants Same Rule as Canada and Australia.

GLASGOW, Nov. 18.— (Canadian Press.)— National convention for the furtherance of Home Rule for Scotland was held here yesterday with seven members of the British house of commons in attendance. T. Henderson, labor member of parliament for Tradeston division of Glasgow outlined a scheme for empire parliament of all British nationalities and dominions in which Scotland would be included on the same basis as Canada and Australia. Meanwhile Scotland would manage her own affairs in her own territory.

ANNUAL INSPECTION.

Peterborough Rangers Complimented By Inspecting Officer.

The annual inspection of the Peterboro Rangers took place before Major-General J. H. Elmsley, C.B., C.M.G., D.S.O., G.O.C. Military District No. 3, accompanied by Lt.-Col. R. J. Brook, G.S.O.., and Captain F. Pilley, D.P.M., of headquarters Staff M.D. No. 3.

In the absence of Lt.-Col. F. L. Bradburn, M.C., the Regiment was commanded by Major W. Gordon Hall, assisted by Major G. G. Winterbottom, M.C., D.C.M., as second in command. There was a full turnout of all ranks authorized to train.

The inspection took the form of a tactical outpost scheme east of Nicholls Oval, followed by the general salute and march past in the Armouries. General Elmsley expressed himself as being pleased with the appearance and work of all ranks.

At the conclusion of the inspection General Elmsley presented Major W. Gordon Hall with the Colonial Auxiliary Forces Officers Decoration and long service medals, also to Bandsmen T. McBrien, R. S. Irwin and J. G. Irwin, the Colonial Auxiliary Long Service Medals.

FOURTH PREMIER.

J. Allan Is Now Leading Farmers' Party in Victoria, Australia.

MELBOURNE, Australia, Nov.—18.—(Canadian Press).—J. Allen, leader of the farmers party is now in the saddle as premier of Victoria and he has included in his cabinet the second last premier of Victoria, Sir Alexander Peacock, as treasurer.

Changes in Victorian Government have been Kaleidoscopic In little more than four months there have been four premiers of State.

Surprise Someone To-night

Every day is Surprise Day for some favored daughter of Eve and a box of Moir's is a surprise you'll be proud to carry to your wife, your sweetheart or your family.

The contents are the finest chocolates possible to produce—purest sugar, mellow honey, rich chocolate, full-meated nuts and luscious fruit juices moulded into the most wonderful bon-bons and chocolates you can imagine.

CHOCOLATES by Moirs Limited HALIFAX

Sold in your Neighbourhood

CANADA NEEDS COMMON SENSE

Right Hon. Arthur Meighen Speaks at Liberal-Conservative Convention.

McNICHOL PRESIDED.

TORONTO, Nov. 18.—(Canadian Press).—With nearly one thousand delegates in attendance, the annual convention of the Ontario Liberal-Conservative Association opened here this morning, with J. R. MacNicol, its president, in the chair. The morning session was devoted to the reading of reports of the secretary and treasurer and to the address of Right Hon. Arthur Meighen. The Conservative leader spoke briefly on the national policy and progress which he found Conservatism was making in Canada. He believed that Canadian everywhere were beginning to discover that the departure from the Protectionist policy was jeopardizing Canada's business life and that the only safe road to follow was that of the national policy of Sir John A. Macdonald.

J. R. MacNicol, president of the Ontario Association, and president of the New National Association, was in charge. He outlined the organization work done in various parts of the province during the past year. J. Earl Lawson, treasurer, delivered his report, explaining that extra funds needed in connection with the national meeting yesterday were raised by the Ontario Association through the publication of a booklet, "Canada and Tariff." Mr. Lawson showed the balance on hand in the bank to the credit of the Ontario Association of $3,246, and, in addition, said that good debts due for advertisements in the booklet totalled $1,100.

Expressing his satisfaction with the outcome of yesterday's national conference of the Conservative leaders here Right Hon. Arthur Meighen addressed the Ontario Provincial convention of the party at its commencement this morning. His speech was brief, because the Conservative leader had to leave at noon for a speaking tour of the West Hastings riding.

In his recent tour of the West, Mr. Meighen said he had found the people not at all satisfied with the achievements of the present government. He made special reference to the taxation conference which he said had proved abortive, because the government disavowed the responsibility. The government, said Mr. Meighen, had taken away protection of which the national industry depended, and offered nothing in return. Canada needed not "an expensive shibboleth," or any new business nostrum, but it needed only to get back on to the "rock of common sense of the national policy" and to profit by the experience and tradition of fifty years of prosperity.

PEPALL WINS FIGHT.

He Will Not Be Deported To Canada From the United States.

TORONTO, November 18. — According to a Washington despatch, Andrew H. Pepall, who acted as emissary for Peter Smith, when he was the Provincial Treasurer of Ontario, in the purchase of bonds in Great Britain, has won his fight to avoid deportation to Canda, and will be allowed to stay in the United States.

On behalf of the Canadian authorities Pepall was arested in Los Angeles last May, when it was alleged that Pepall was involved in transactions for which former Provincial Treasurer Smith and Aemilius Jarvis, the bond broker, are now under sentence.

According to the despatch, Pepall has convinced the United States immigration authorities that there is nothing against him to justify his deportation or further bonding by that department.

TEN KNOWN DEAD.

Disastrous Gale Swept Atlantic Coast For 48 Hours.

NEW YORK, Nov. 18.—(Canadian Press).—Leaving in its path a mounting toll of death and disaster, the great gale, which for forty-eight hours held the Atlantic seaboard in icy grasp, appeared to-day to have swept out to sea.

Ten known dead, huge property losses to shipping and wholesale damage ashore was the toll in this section.

Scores of fishermen and rum-runners, caught in the gale, abandoned their sinking small craft and were rescued by coastguard cutters or police tugs.

AUTHORESS LEFT $150,000.

Estate of Frances Hodgson Burnett Goes to Her Son.

MINEOLA, L.I., Nov. 18.— The will of Mrs. Elizabeth Townsend, better known as Frances Hodgson Burnett, creator of "Little Lord Fauntleroy," who died at Plandome, L.I., Oct. 26 last, was filed for probate here Saturday. The document disposes of $100,000 in real and $50,000 in personal property.

A sister, Miss Mary Jordon, of Plandome, receives the contents of the home of the testatrix at Bermuda and all clothing belonging to Mrs. Townsend.

The will was made March 3, 1915. The residuary estate is left to a son, Vivian Burnett, "to use during his life as he may see fit." The son is also named executor.

A SHOE-TREE.

A corset steel makes a good substitute for a shoe-tree.

MONTREAL PROBE OPENED TO-DAY

Lumbkins Club Incorporated Was Investigated This Morning.

MONTREAL, Nov. 18.—(Canadian Press.)—Lumbkins Club incorporated" local establishment behind Mount Royal, was investigated this morning at the opening of Montreals police probe and Walter Scroggie, its manager, told enquiry, that it was incorporated under the Quebec Charter, but that it had no license for the sale of liquor nor a permit for dispensing beer and wine Scroggie claimed he never had police protection.

When asked by Mr. Justice Coderere for the name of the Clubs president, the witness proiessed not to know it and when pressed, Leonce Plant, his counsel objected. He said it had nothing to do with the enquiry and the Quebec Liquor Commission is looking for the president in question.

His Lordship was determined to know the name and finally after much questioning, Mr. Plante told his client to tell the name, "but asked for the protection of the court."

Scroggie thereupon announced that the president was Alderman Gabias.

NEW PERFECT OF POLICE

PARIS, Nov. 18.—Since taking up his functions as Prefect of Police under Premier Herriot, M. Morain has been carrying on a vigorous campaign against all forms of vice which are likely to injure the reputation of the French capital.

"We don't want to be kill-joys or interfere with people's legitimate pleasures," said a high police functionary. "We want Paris to remain what it always has been—the gayest city in the whole world.

"But the Prefect wants that gayety to remain within the bounds of good taste, for which the French people are famed. He wishes all public places of amusement to be properly conducted."

Pursuing this policy the police have been recently raiding one place after another and making wholesale arrests of notorious characters both in Montmartre and the Latin Quarter, not even neglecting the underworld of Montparnasse.

One question which is occupying the closest attention of detectives but which, perhaps, is one of the hardest problems of all is that of obscene literature, drawings and photographs. Very considerable capital is interested in this undertaking, of which the profits are enormous. But the precautions taken were such that the detectives are running the delinquents to earth. Friday they discovered a stock of many thousands of obscene publications. Five motor trucks full, weighing in all more than twenty-five tons, were removed to the Prefecture. Saturday the police unearthed further depots of a similar nature.

Robert Wormington to Open Song Shoppe in Peterboro

Kingston Standard:—Mr. Robert Wormington, better known to his hundreds of friends in the city as "Bob," left on Sunday for Peterboro, where he will open up a Song Shoppe. Mr. Wormington has had considerable experience in this line of work and was one of the partners of the Melody Shoppe on Princess street. Mr. Wormington sold out his share of the business to his partner, J. L. Jerome, who has taken over the Melody Shoppe.

"Bob" was a well known musician and in addition to being in business was the leader of the Melody Shoppe orchestra which has met with great success. He was an expert saxaphone player and was formerly with the Christmas orchestra when it was regarded as the best orchestra in Kingston. His departure from the city is regretted by his many Kingston friends, who wish him the best of success in Peterboro where he will carry on his new business.

GIRLS HOLD RALLY.

A raally of the 'teen age Sunday school girls of the city was held at the Y.W.C.A. last night, when Miss May Gemmell of Toronto, Provincial Girls' Work secretary, was in charge. About thirty of the leaders of 'teen age girls in the city joined Miss Gemmell at supper, when a general conference wasa held, and the new course for leaders outlined. This course, promoted by the Girls Work Board in Toronto in a number of cities in the province, includes six meetings. It was decided to hold the meetings here on the first Wedesday in the month in the Y.W.C.A., the programme to be as follows: Supper at six o'clock, followed by a Bible reading; "Christ's programme," led by one of the ministers of the city, a discussion of problems, then a talk by one of the Girls' Work secretaries who will come in turn each month for the occasion.

This will be followed by a period of instruction in worship study for 'teen age girls, then a choice of a specialization course in Story Telling, or recreations, or Dramatization. The first meeting will be held on the first Wednesday in December, the 3rd.

At eight o'clock, a large conference of 'teen age girls was held, about one hundred being in attendance from the city. Miss L. Brownscombe, president of the local Girls' Work Board, prsided. Miss Gemmell took the chair and delivered an address on Story Telling, describing how best to tell stories to children or young girls in their own homes. Three or four stories were told as illustration, and the address was listened to with a great deal of enthusiastic appreciation by the girls present.

SAYS GRACE TO CAL—

Just What Did the Nation's First Lady Say to Make Cool Cal Laugh So For the Movies?

"I told you so, Cal."

"Now laugh that off."

But with four years more of the White House in front of him, Cal couldn't seem to laugh that off."

FREAKS OF FASHION ON FIFTH AVE.

By HEDDA HOYT.

NEW YORK, N. Y., Nov. 18. — (United Press).—There is a type of woman in every town whom other women refer to as "upstarts." They are the startlingly dressed creatures who originate their own styles and go the fashion artists of the world one better. Certainly they cannot be called chic, but it cannot be denied that they obtain startling effects.

A fine day on Fifth Avenue brought out numbers of these fair would-be style leaders. Messenger boys follow behind them, grinning from ear to ear, women nudge each other, men snicker and say something smart, but unoriginal about "fool" women. Here are a few of the style atrocities encountered in one afternoon:

At 42nd street and Fifth Avenue a young woman wore a purple frock with stockings. She was a picture in purple with no relief. Her frock was a simple tunic model of duvetyne and followed the mode in line and color. Purple is popular this season, tunics are the vogue and short hems the newest word from Paris. Her hat was one of the wide brimmed affairs cut short in back and was made of the popular fushia toned purple velvet. Her shoes spoke the latest word—colored satin for street wear. But it is safe to say that no fashion writer offered purple as a satin shoe color for street wear! Stockings to match the shoe is a new note. Purple puts it on the blink, however. By combining certain style elements in a disastrous color tone one becomes a laughing stock.

Another miss wore a tan cloth frock with a circular flare at the hem. She also chose the Parisian short skirt and as she walked one could catch glimpses of her shapely knees. But—to be correct, the very short skirt must be a slender one. Full, circular hems if cut too short make one look like a child at the gaukey age. Her small hat was of tan felt and was cut so short in back that the newest bob—the V-shaped hairline at the nape of the neck—looked grotesque, for it formed a long, black wisp on her neck. Her handbag was one of the popular enormous sizes and as she was a small girl in an allmost knee-length dress, the bag extending beyond the hemline, seemed like a young suitcase.

An Elderly Flapper.

An elderly lady with bobbed hair had chosen the hair-do that looks as though the hair were pasted over the cheeks at the sides. Two grey wisps of hair were brilliantined and held flatly over her withered cheeks. How much better that style looks on a dark-haired young girl! Her shoes were the latest lizzard-skin and leather combination of the smart sports type and her short jacquette of leopard skin trimmed with a collar of black monkey fur would have been lovely on a younger person. Pinned on her fur collar was the season's latest whim, the little spray of flowers. Hers were red carnations and, error of errors, her hosiery matched these red carnations! We bow our head in shame as we recall the line "let your hosiery match in color some accessory."

Then came the woman who thought she'd show Fifth Avenue something about waistlines. She was probably some sweet little married woman who cooks her own meals and launders her own underwear, walks to save carfare, etc., but she certainly was out to show the rest of us fair sisters up! Her figure was slender as a reed. And she knew it. Her little black satin frock was scant to the hem and tied just under the armpits was a narrow string belt which would make the Empire waistline ashamed of itself. Two long sash ends hung to the hem of her skirt in front. Her black poke bonnet was as demure as a Puritan's. And—she wore no sleeves or gloves, but carried one of those wee little monkey fur muffs which is referred to in Parisian fashion notes. On her satin pumps she wore her monogram in brilliants. Both pumps bore the letter "M." Let's hope her name was Mary! She created quite a stir, at least.

Whist, played as long ago as 1500 was originallly called "triumph."

KEPT SACRED CITY FROM REBELS

General Serrano (left) commanded the Spanish columns that broke the rebel right around the sacred city of Xeuen, Morocco. Baja El Naji Ba Kali (right) held the city with native troops for 25 days while Serrano's soldiers were hammering awawy at the revolutionists outside its wals. The baja since has been decorated for his courageous defense of the city.

IN MILLBROOK AND DISTRICT

Gifts From Friends All Over the Dominion Was Feature of Bazaar.

MILLBROOK, Nov. 18.—A successful bazaar, the first of the season, was held in the Armouries on Saturday afternoon, under the auspices of the Ladies' Aid of Grace Presbyterian church. Throughout the year this organization is actively engaged in preparing for this annual event, hence the abundant supply of well-made articles on display each season when the bazaar takes place.

Apparently there was no lack of buyers from the time the doors were opened and the public given access to the well-laden counters of the various booths.

The Armouries, because of bare, white walls, and high ceiling, is not easily attractively decorated but the problem was successfully solved on Saturday, and the booths, each with its distinctive color scheme, made the interior bright and pleasant to look upon from all angles. The green and red streamers, interwined with silver tinsel,, enhanced the Christmas atmosphere, and it was evident that many purchases were made with that gift-giving time in view.

One special feature of Saturday's sale was the large counter of "Gifts from Friends of Yore", the entire contents being donations from members formerly connected with the Presbyterian church here. From coast to coast in Canada and the States the response had come, and the dainty gifts, both useful and beautiful, were displayed at the well-patronized booth. The Union Jack and the Stars and Stripes were draped nearby and pinned on the flags was the list of places from whence had come the donations for the help of the home church: Victoria Vancouver, McBride, (British Columbia; Seattle, Brantford, Toronto, Lindsay Peterborough, Owen Sound, Port Hope, Orillia, Guelph, Lakefield, Galt, Bethany, Bailieboro, Cleveland, Los Angeles, Chicago, San Martin, (Cal.), Carberry, (Man.), Ingersoll, Thorold, Woodstock, Bowmanville, Beaver Mines, (Alta.) Uxbridge, California, Wabash (Ind.), New York, Baltimore, Cameron.

The Handkerchief Booth was in charge of Mrs. C. Thorndyke and Mrs. Henry Hubbeard; Mrs. T. Inman, Mrs. R. McMahon and Miss K. Lancashire had the sale of aprons under their care, while Miss Thelma ... Miss Florence Larmer, Miss Lillian Syer, and Mrs. W. E. Ball soon disposed of their tempting array of homemade candy. The "Gifts from Yore" booth was ably served by Mrs. J. R. Eakins, Mrs. W. McKnight, Miss E. Hunter, and Miss Dorothy Armstrong, and at the children's wear department, Mrs. G. S. Gervan, Mrs. J. McKnight, and Mrs. Wilbert Larmer attended to the wants of all comers. The large fancy work booth had in charge Mrs. W. E. Russell, Mrs. Jas. Armstrong, Mrs. Milton Fallis, Mrs. Harry Ball with Miss Muriel Ball as cashier. The "Country Store", with its variety of wares from chickens and ducks, rosy checked appes vegetables to delicious homemade cakes, pumpkin pies, bread, buns, etc., had as salesladies, Mrs. R. J. McKnight Miss Mina Gibson, Mrs. Roy Hutchison, Mrs. Lamber Gibson, Mrs. Albert Miller, Miss Thelma Armstrong, and as cashier Miss Ethel McKnight.

The "Fish Pond", always a delight to the children, was exhausted comparatively early in the afternoon, those who "baited" the hooks being Mrs. H. J. Armstrong, and Miss May Hales. The afternoon tea-tables were constantly filled after about three-thirty o'clock, Mrs. H. Armstrong, Mrs. R. J. Doak, Mrs. S. E. Eakins, Miss Phyliss Brown, and Miss Anna Hawthorne looking after this important item of the afternoon's work.

The financial results were something over three hundred dollars. Practically everything was disposed of.

VOICE OF THE PEOPLE

THE CASE PRO AND CON.

To the Editor of The Examiner:

Sir,—I want to be fair and discuss union fairly and not with heat.

1.—Those in favour of union lay chief stress on the evils of over-lapping which those opposed to union answer by stating that for very many years co-operation or the use of a single church edifice has been practised by all denominations where desirable without any need or desire for organic union.

2.—Those in favour state that the identity of the Presbyterian and other churches will not be interfered with. Those opposed answer that if that is true then the proposed union is really co-operative federation and that steps towards organic union should be released and organic union given up. Identity cannot be preserved in organic union and that no objection will be made, of the "organic union," scheme is given up to friendly co-operation which can be arranged at any time or place by local churches without interferring with the colleges, trusts, missions, belief and forms of worship and selection of ministers as now contemplated. The present step according to unionists themselves is not intended to be more than co-operation and if so let it be such and let it be so named.

3.—Unionists especially the leaders began by calling attention to the fact that a United Church would have great power in the politics. As Rev. W. Chown said: A United Protestant Church could say to parliament do this and don't you dare do that. The A. U. answer that this will stir up trouble and make every other denomination hostile. That it will make a political party and not a church out of the union.

4.Unionists say that Social Service or work for our fellow-men and women or as the Scriptures say "Love thy neighbour" is the new motto of the new church and that it will bring in the new by ringing out the old separateness of people. The A. U. say that the various organizations are now so thick in that good work that they overlap and had to be reduced to a system by federation. A community work and that the Union is an attempt to draw these new societies into its fold. They say that this will break up the work instead of helping it.

5.—The United Church is to manage everything by a Central Council and a Settlement Committee and will leave congregations no word in the management of the churches or the ministry. The Unionists say that if the U. Church is to be managed in a businesslike way and its decisions be of true ecclesiastical strength they must be in the hands of leaders and not of the people, as in an army. If a congregation does not do as the Central Committee orders it may be dissolved and excommunicated. There is no way of rewarding or punishing a congregation in the present system.

6.—The U. C. Basis of Union is a full and complete confession of the Old Faith say unionists and it is so. No one can deny that. Antis say that makes the case plainer as it is incomprehensible that churches should go out of business for only business reasons when it can be arranged otherwise.

It is said by many unionists that the uniting churches are going down in membership and in the number and power of ministers at present and that a change must be made to save the ships. The Antis say that the pilots are purposely steering the ships on the rocks for their own political ends and the present movement is a political scheme confined to Canada and rejected elsewhere and that the present leaders are hostile.

7.—Antis allege that Modernism or a right to criticize. The Bible as any other book is at the bottom of the new move and that the heathen are in the pulpits more than in the pews. It is to shake off the old beliefs that the move is being made because there is no need for it. Unionists say that the old beliefs were largely superstitions and that the Old Testament is not and the N. T. is not the inspired Word of God in the old sense. They point to what they call the unbelieveable fables in the Bible.

8.—Papers holding the approval of unionists are openly and violently modernistic and reject the sonship of Christ and the Atonement say the Antis. To this there has been no answer so far. The papers referred to show what they are.

9.—Unionists call the union a step forward, Antis call it a leap in the dark. Some say let well enough alone. Young people are watching events and are not very much in favour of centralising authority and some say that they will found a new church if the Union goes through and is carried out, on that account. Some of the young people have quit altogether because they say the whole thing was bunk and always was bunk and was just a "pious putover" on them and that it is now plain and that that will be the way with the new church in a few years. We must be careful not to shake the faith and confidence of our young people especially young men.

Reader and one interested.

Johnston's Hotpoint Irons

"NOT until you have ironed the Hotpoint way will you appreciate the reason why the Hotpoint Iron is the final choice of millions of housewives."

The Hotpoint Iron, with its exclusive thumb-rest, attached heel-stand and through bolt, eliminating shaky handles, is truly the "standard by which all other Irons are judged."

For sale by dealers everywhere.

H 16

HOTPOINT DIVISION

Automobile SKATES

The Skate with Aluminum Tops

Call and inspect the new "Olympia" Tube Skate.

It helped the Canadian Olympic Team win the World's Amateur Hockey Championship.

SKATES, HOCKEY STICKS, ETC.

Simpson, Copping & Co.

The Best Skate Grinding in the City.

409 GEORGE STREET. OPEN EVENINGS.

THE THIEF OF BAGDAD

All the mystery of the Arabian Nights is woven into a story handed down for eleven hundred and eighty-four years to be retold in a new serial, starting in The EXAMINER Wednesday

Love, romance, adventure - run the whole scale of human life in the great classic of fairy-tales, that is full of the mysticism of the east and the wisdom of the ages.

Ahmed, the thief, an audacious rascal, finds true manhood the supreme treasure of the universe. The Princess falls in love with the thief and urges him to the great test of his life.

"Happiness must be earned" is the lesson proven in the greatest serial of its kind The Examiner has ever given its readers. Action is fast and life is intriguing in the story "THE THIEF OF BAGDAD"

Starting Tomorrow and continuing with long installments daily.

ENGINEERS GET ONLY TWO HITS IN QUAKER GAME

Carruthers Was Erratic for the Porridge Makers in Close Softball Game.

BELMONTS WON

Defeated Teachers by 9 to 4 in Second Game of Arena Bill.

With it cold enough in the Brock street ice palace last night to make one think of hockey, the Quaker Oats Company softball team, leaders of the Mercantile section, met the Engineers in a game that was a pleasure to watch. Although a steady thumping of cold feet could be heard on the old boards that have held many a fan, there was hardly a spectator who did not stay until the last man was down, for the game was so close and exciting that it was impossible to pick a winner until the last man, who was unlucky "Munro," the first sacker for the losers, had missed three.

With the score three to two against them, the Quakers came from behind in the fifth inning when a single by Turner, a triple by Kirn and a double by Ash accounted for two runs, and handed the Quakers a victory. Neither team scored during the rest of the game, but the Engineers threatened in the last inning when they had two men on and one out, but Carruthers, the speed ball artist for the Quakers, did the trick when he whiffed Burgess and Munro to end the game.

Carruthers started off like a house afire, fanning the three men to face him, but in the second inning he was just as bad as he was good in the first, walking three men in a row, striking out one and then issuing another pass. He was erratic throughout, but got there just the same, striking out 14 batsmen, issuing 6 passes and allowing but 2 hits, the lowest number of hits registered against any pitcher this season. His team mates played snappy ball and had but two errors chalked against them.

Langley started on the firing line for the Engineers and he stuck to his guns well, turning in one of his best performances this season. He was not in it with the Quaker pitcher in the line of strike-outs, but he pitched a much steadier game than his opponent. He allowed but 12 hits, which he kept well scattered. His team behind him played errorless ball.

Engineers	AB	R	H	PO	A	E
McPherson, c.	4	0	0	8	1	0
McCarney, l.f.	4	0	0	0	0	0
W. Jackson, 3b.	3	1	0	2	2	0
Metheral, 2b.	4	0	1	0	1	0
B. Jackson, s.s.	2	1	0	1	0	0
Burgess, s.s.	2	1	0	0	2	0
Munro, 1b.	3	0	1	8	0	0
Cruthers, r.f.	3	0	0	1	0	0
Langley, p.	2	0	0	1	3	0
Total	27	3	2	21	9	0

Quakers	AB	R	H	PO	A	E
Kearns, s.s.	4	0	0	0	1	0
Butcher, s.s.	4	1	2	2	1	1
Turner, c.	4	2	2	15	0	0
Kirn, 1b.	4	1	3	4	0	0
Morphet, s.s.	4	0	2	0	1	0
Ash, 2b.	3	0	2	1	1	0
Jones, l.f.	3	0	0	0	0	0
Meyette, r.f.	3	0	0	0	0	0
Carruthers, p.	3	0	1	2	3	1
Total	32	4	12	24	7	2

Summary: — 3-base hits—Kirn; 2-base hits—Ash. Walks, off Carruthers 6, off Langley 0. Struck out —By Carruthers 14, by Langley 7. Umpires—Kay at the plate, McMartin on the bases.

Score by Innings.

		R.	H.	E.
Engineers	011 100 00	3	2	0
Quakers	200 020 0x	4	12	2

Haskill Crew Win

The teachers were the next victims of the evening, for they fell down to defeat at the hands of the Belmonts when the Haskill crowd piled up nine runs and held the chalk slingers to four. The Belmonts were never headed and after they had netted three in the third inning and four in the fourth all they had to do was to keep the teachers from piling up their score and this they did winning out with five runs to the good.

"Tommy" Holyman did the pitching for the Belmonts and although he didn't have a strike out to his credit he held the teachers to eight scattered hits and never issued a single pass.

"Dunk" Dunkerley found it hard to find the plate and walked five men, but he made up for this when he sent seven of the Belmonts back to their bench on strike outs and went one better than Holyman in the hit column when he had but seven safeties registered against him. Both teams played good ball in the field, the Belmonts coming through without an error while the teachers had two minor slips.

Teachers

	A.B.	R.	H.	P.O.	A.	E.
Langford, c	4	1	2	8	1	0
Perks ss	4	0	1	2	1	0
Dunkerley, p	3	0	0	2	0	1
Munro, 3b	3	1	2	0	0	0
Dearborne, 2b	3	0	0	1	0	0
Deyell 1b	3	0	0	1	0	1
Steer, ss	3	0	2	2	0	0
Frost, lf	2	0	0	0	0	0
Steacy, rf	3	2	1	1	0	0
	28	4	8	*17	2	2

Belmonts

	A.B.	R.	H.	P.O.	A.	E.
Batten ss	3	1	0	0	1	0
Lowe, 1b	4	1	2	11	0	0
Stuart, 2b	4	2	2	4	0	0
Jobbitt, 3b	4	1	0	1	5	0
Haskill c	4	1	1	0	1	0
Holyman, p	2	3	1	2	4	0
Fanning, rf	1	0	0	2	0	0
Williamson ss	3	0	1	1	1	0
Thompson lf	2	0	0	$	0	0
	28	9	7	21	12	0

*Hackill left latter's box.

Summary—Two base hits, Langford, Lowe, Stuart and Holyman. Struck out by Dunkerley 7, by Holyman, 0. Hits off Holyman 8, in 7 innings; off Dunkerley 7 in 6 innings. Walks off Holyman 0 off Dunkerley 5. Umpires Kay and McMartin.

Score by innings:		R.	H.	E.
Teachers	1 0 1 0 1 1 0	4	8	2
Belmonts	1 1 3 4 0 0 x	9	7	0

Game between Tool Room and the Porcelain, was forfeited to the Porcelain on account of the Tool Room not having a full team on hand.

EPINARD HOME

French Horse Sent Back to England By Customs Red Tape.

PARIS, Nov. 18.—Epinard yesterday returned to trainer Gene Leigh's stables at Maisons-Laffitte, safe and sound, but after vicissitudes which caused the famous French racehorse to first be refused admittance to France and treated as an undesirable.

The coolness of the French was not due to Epinard's defeats in the United States but because when he first arrived at Cherbourg from Southampton he encountered the red tape of the customs officials. It was discovered that his papers were not in order. These provided for the horse arriving from the United States instead of Great Britain. Consequently the son of Badajoz was forced to return to Folkstone where a new set of papers was drawn up. He finally landed at Boulogne Sunday and continued on to Maisons-Laffitte.

Bowling

MERCANTILE LEAGUE

The Dentists took two out of three from Cressmans last night at the Water Street Alleys. Some good scores were rolled and all the games were hard fought, close affairs. The Dentists won the first game by a small margin of four pins, got the second by forty-four pins and the Cressman outfit walked away from them in the last game, the only one which they won.

Green had the high three games with a good score of 618 and Cressman was next with 579. Green had the high single also with a score of 226.

Following are the scores:

Dentists—			
Green	226	222	170—618
Craig	146	164	134—444
Cameron	151	164	170—485
Crough	91	150	148—389
Buchanan	213	149	169—531
	827	849	791 2461

Cressmans—			
Racher	150	...	155—305
Wilkinson	154	196	167—517
Cressman	186	190	203—579
Hickey	174	147	164—485
Rattenbury	159	158	168—485
Benson	...	114	...—114
	823	805	857 2485

LADIES' MERCANTILE

Only two games were played in the Ladies' Mercantile League at the Water Street Alleys last night and the Quakers and the Westclox broke even. The ladies were late in getting started, owing to a slight mixup in the schedule. However the good rolling that has been witnessed in the last few games was upheld again last night and some good scores were turned in.

Miss D. Currie was high for two games with a score of 278, with Miss M. Caird next with 271. Miss O'Brien rolled a real high single game of 171 with Miss Currie with 150 and Miss Caird 152.

Following are the scores:

Quaker Oats—		
M. Warner	141	107—248
L. Naish	110	142—252
D. Currie	150	128—278
E. Thornton	83	116—199
M. Porter	112	125—237
	596	618 1214

Westclox—		
M. Caird	119	152—271
D. Hutchinson	122	93—215
J. Anderson	104	149—253
W. Christmas	93	...— 93
B. Miller	97	70—167
Miss O'Brien	....	171—171
	535	635 1170

EXAMINER LADIES' LEAGUE.

The Swastikas took two out of three from the Excels in the Examiner Ladies' League last night at the Water Street Alleys. Good games and real scores were a feature. The first game was won by the Excels by three pins.

Miss G. Heath had the high three games of the evening with a real score of 410. Miss V. Harrington was next with a good count of 305, and Miss W. Cadd had 294. Miss Heath had the high single of 168, while Miss Fell had a high game of 135.

Following are the scores:

Excels—			
M. Long	66	47	74—187
V. Harrington	126	91	88—305
W. Cadd	121	83	90—294
S. Dewhurst	59	54	46—159
E. Holmes	95	67	113—275
	467	342	411 1220

Swastikas—			
V. Fell	35	135	101—275
P. Robinson	81	109	64—254
K. McCarthy	105	50	113—268
G. Heath	112	168	130—410
M. Collins	127*	84	60—271
	464	546	468 1478

KNIGHTS OF COLUMBUS

E. Crough took three straight from W. Merrill in the K. of C. League at the Water Street Alleys last night.

Crough rolled high three with a score of 578 and Rutherford was second with a count of 568. Rutherford had the high single of the evening a dandy count of 251.

Following are the scores:

W. Merrill (Capt.)—			
G. Rutherford	105	152	251—568
D. McKinnon	110	143	102—355
D. Sheehy	146	187	134—468
W. Merrill	56	80	100—236
	478	562	587 1627

E. Crough (Capt.)—			
J. Potvin	124	129	178—431
J. Coyle	112	163	128—403
F. Hickey	105	95	137—337
E. Crough	149	207	222—578
	490	594	665 1749

GREAT SEASON FOR MAJOR HAL, 2.131-4

Stanley Blewett's Horse Won 21 Firsts in 28 Starts on Harness Tracks of Ontario and New York State During the Past Season.

"MAJOR HAL" 2. 13¼.

The above is a picture of "Major Hal," one of Peterboro's fastest track horses, and its capable driver "Eddie" Jones who has guided it to 21 victories during the past season out of 28 starts.

This record which speaks very highly for the horse and its driver was not composed of race won in Peterboro alone, but also in Lindsay, Port Hope, Sudbury, Brockville, Canton, New York and Syracuse, winning firsts in all of these places. A number of these races were won against some of the best race horses in Canada and United States in the 2 13¼ class. Besides winning 21 firsts out of 28 starts the horse has crred off a number of seconds..

Major Hal is owned by Stanley Blewett of Blewett's Livery Barns, Hunter Street.

VETS WITHDRAWN FROM ALL SOCCER

Resignation Accepted, But May Make An Appeal To O.F.A.

ABIDE BY REFEREE.

The Peterboro and District Football Association met last evening in the Chamber of Commerce Rooms, with President Cooke in the chair.

When the question of Saturday's game was called, Mr. Sid. Whatley intimated to the Board: "The G.W.V.A. football team and their executive refuse to play any further games under this Board, and object to the actions of the board of directors at their meeting last week; also request that the name of the G.W.V.A. be expunged from all the minutes, after such a raw deal we received."

The President responded: "The Board may meet your first request, but the latter shall not be. The minutes shall remain as they are."

Time and again the chairman called for a seconder of Mr. Whatley's motion, "that the G.W.V.A.'s resignation be accepted," which found the needful after a long wait. Two or three other amendments were made so as to give the Vets an opportunity to voice their grievances but their answer was, "we are finished."

The President: "We appointed the referee to have full charge and we must abide by his decision."

It was hinted that this matter may be appealed through the Ontario Football Association, which will require a $50 fee. If the higher court uphold the local Board then the Vets will lose their deposit; otherwise, if they succeed in the appeal, they will receive their money back.

Automatically Awarded.

The forfeiture of the next two games by the Vets automatically give the Thistle the League championship, which carries with it the White Challenge Cup and the medals. Through their action, the Canadian Woollens automatically go up into second place to receive the Clark Shield.

The Vets had a chance to win the League, if they won the next two games against the Quakers and Thistle, which would even up the number of points, thereby compelling the Vets and Thistle to play a sudden death game.

"The National Smoke"
WILSON'S
BACHELOR
Still the Most for the Money
10c.
ANDREW WILSON & Co. TORONTO AND MONTREAL

JOHNSON BUYS TEAM

Washington's Pitching Ace in Oakland Club Deal.

OAKLAND, Calif., Nov. 18.—The Oakland Club in the Pacific Coast Baseball League will change hands to-day passing into the ownership of Walter Johnson, pitching ace of the Washington Americans and George Weiss, owner of the New Haven Club in the Eastern League, it was announced here Monday by J. Cal Ewing, retiring Oakland

Griffith Consents

WASHINGTON, Nov. 17.—Clark Griffith, president of the Washington Baseball Club, said late to-day he would consent to Walter Johnson leaving the team if he felt assured the veteran pitcher "had negotiated a successful deal in Oakland."

SOCCER SCORES.

LONDON, November 17. — Tottenham defeated the Kingstonians by 5-0.

Brantford 0; Queen's Park Rangers 2.

Fulham 1, Chelsea 0.

Glasgow Acas 12, Oxfrd University 11.

QUEEN'S WIN ANOTHER

TORONTO, Nov. 18. — Queen's second team won the intercollegiate intermediate championship here yesterday by defeating St. Michael's 21 to 2. The half time score was 1-1.

The old Bijou Theatre of Keith's on Eight street, Philadelphia, is the orignal home of continuous vaudeville in America and perhaps in the world.

Filene Prizes Praised Arouse League Interest

LONDON, Nov. 17.—In distributing the British Filene peace prizes to-day at King's College, Viscount Cecil applauded the Filene scheme as calculated to promote agreement among nations. He remarked that almost all of the 4,700 British essays submitted in the peace contest were in support of the league of nations He said that getting the intelligence of Europe to thinking about this subject was of itself of immense value, for the success or failure of the league depended not upon governments but upon peoples.

The speaker added that it was essential the people should ever be considering where the league was faulty and how it could be improved and developed.

TO OPPOSE LONDON MAYOR.

LONDON, Ont., Novebmer 17. — Alderman J. A. Anderson announced that he would take the field against the present mayor, G. A. Wenige, in the civic elections.

LAKEFIELD WILL SOON CALL HOCKEY MEETING

Junior Team Needs Recruits To Fill the Vacancies.

LAKEFIELD, Nov. 18.—The reorganization of the hockey team will probably take place in the near future as the snow fall of last week and heavy frosts have been a forecast that winter is coming. Junior hockey will have some new recruits this years as some of last year's players have passed the age limit. An interested citizen offered a Bantam Cup for boys under 14 years if four or more teams entered a Bantam League.

The District League will re-organize again no doubt and play for the Challenge cup. The local leagues were more popular than ever last year and the prospects are for a good season in 1925.

H. E. McMunn, Peter Campbell, A. J. McCaffery, Hooley Smith, H. E. Watson, W. B. Ramsay, W. A. Hewitt, Ernie Collett, Capt. Dunc Munro, Sig Slater, J. C. Cameron, F. G. Rankin

Canada's Olympic Hockey Team

In the Final and Crucial Games for the World's Championship Every Member Used

C·C·M· Automobile SKATES

"Champions Choose Them You Should Use Them"

The New C.C.M. OLYMPIA

A WONDERFULLY speedy LIGHT weight hockey skate, with smaller cups and tubes—the tubes being of extra stiff hardened steel. Flint hard blades. Electrically welded and soldered throughout. Ask your skate dealer to show you the World's Champion Olympia. Sizes 9 to 12. Price $6.00.

McCLENNAN HARDWARE LOCAL DEALERS 232 CHARLOTTE ST.

SOLD BY SIMPSON, COPPING CO., 460 CEORGE ST.

LeBRUN'S - SALE - TO SETTLE THE ESTATE Of The Late L. JOSEPH PICARD

People with keen regard for quality and good merchandise that is being sold much lower than the retail prices today, will wonder in amazement at such a collection and such an up-to-date stock being—whatyou might term—allaughtered in price. This Sale is in full blast. Nothing reserved. And the quicker you visit this Store the quicker you will realize the importance of this Sale and the saving opportunity before you.

MEN'S OVERCOATS
One lot of young men's and men's. Newest shades in polo and tweed materials. Quilted and leather yoke, double-breasted and three-piece belt.
SALE PRICE, $19.75

WOOL UNDERWEAR
One lot of Men's Extra Heavy All-Wool Underwear, Penman's first quality. Shirts and Drawers. Sizes 34 to 44.
SALE PRICE, $1.48

MEN'S SWEATER COATS
One lot of Men's Snug-Fitting Fine Pure Wool Sweater Coats, camel shade, without collar. Sizes 34 to 44.
SALE PRICE, $2.98

WORK SHIRTS
One lot of Men's Heavy Dark Grey Flannelette, Khaki Duck and Pin Check Work Shirts. Seams double stitched. Double yoke.
SALE PRICE, $1.49

BOYS' SWEATERS
One lot of Boys' Sweaters and Sweater Coats in heather shades, to fit ages 6 to 14 years.
SALE PRICE, 95c

FLEECE UNDERWEAR
One lot of Men's Extra Heavy Wool Fleece Underwear, Penman's first quality. Shirts and Drawers. All sizes.
SALE PRICE, 89c

MEN'S SUITS
One lot of Men's and Young Men's Suits in tweeds, heather mixtures, light and dark shades in grey; also lovat. Men's and conservative models. Sizes 34 to 44.
SALE PRICE, $19.75

Read The Prices, They Tell The Tale H. LeBRUN & Co. Come while the Sale Is In Full Swing

A DRAMA OF LOVE and the reckoning when true love comes face-to-face with youthful folly

Capitol Entertainment

LAST DAY

with RONALD COLMAN NORMAN KERRY, MAY McAVOY, MARIE PREVOST

TARNISH

HARRY LANGDON in "Picking Peaches"

SING'EM AGAIN PATHE NEWS

You Read The Story in the Examiner

Capitol Entertainment

Now You Can See It

Remember the Dates:
4 - Days MONDAY Starts NOV. 24

OFFICIAL STANDING IN SOFTBALL LEAGUE

Belmonts Leading Club Section—Quakers Top Mercantile Section.

The following is the official standing of the different teams in the Club and Mercantile sections of the Softball League at the end of the first half. In the Club section there are two postponed games. The Kiwanis and the L.O.L. 50 have a game to play, and the Triple Link and the Knights of Columbus also have another game, while in the Mercantile section the Tool-Room and the De Laval have a tie game to play off:

Club Section.

	Won	Lost
Belmonts	6	1
Kiwanis	5	1
Teachers	5	2
L.O.L. 50	4	2
Triple Link	1	5
K. of C.	1	5
Bowlers	1	6
Rotary	1	6

Mercantile Section.

	Won	Lost
Quakers	7	0
Porcelain	6	1
Tool-Room	4	2
De Laval	3	3
Engineers	3	4
Lock Co.	2	5
C.N.R.	1	6
Brass	0	7

MARRIAGE HEALS AUTOMOBILE WOUNDS

PUEBLO, Colo., Nov. 18.—(United Press).—Picking up the scattered fragments of two families disrupted by an automobile accident, a father and mother have united their families and provided a home for the seven children orphaned by death of the father of one, and the mother of six.

Lewis S. Cole met death in a Pueblo irrigation ditch attempting to rescue his sister-in-law, Mrs. John D. Cole, and her baby. All were swirled to eternity in the black waters that had swallowed the car.

John Cole mourned the loss of his wife, daughter and brother; Mrs. Lewis Cole vainly attempted to support her five children. Grief and financial straits drew the two and their children together and love grew from companionship. Quietly they were recently married.

Three homes, in reality, have now become one, for Mrs. Sarah Cole, mother of the drowned man, has been taken into the new dwelling, far from the scene of the triple tragedy.

G.W.V.A. MEETING.

Ladies' Auxiliary Met on Monday Evening.

The regular business meeting of the Ladies' Auxiliary to the G. W. V. A. was held last evening, when arrangements for the forthcoming bazaar were made. Mrs. R. J. Devey presided.

An interesting report of the recent convention in Toronto of the Provincial Command of the Ladies' Auxiliaries to the G.W.V.A. was given by Mrs. W. R. Morris, president of the Provincial Command, and reports were also presented by Mrs. R. Bugg and Mrs. J. Welsh.

Convenors for the different sections of the bazaar were appointed, as follows: Mesdames Sharp and Thorndyke, refreshments; Mesdames Walsh and Patterson, tea-room; Mesdames Hughes and Mackness, fancy work; Mesdames McKinstrey and Porter, dolls; Mesdames Clark, Allston, McNeely, Bugg, Lynch, Harris and Dainton respectively for the sales of bedroom furnishings, fish-pond, handkerchiefs, aprons, fortunetelling, rummage and candy.

CAR AFFORDS PLEASURE.

Working Man Now Has a Chance to Spend a Few Leisure Hours Each Day.

LONDON, November 18. — "The wide and indeed almost universal use of the motor car has proved for the United States an antidote for Bolshevism."

This is the impression brought back from his American visit by Lord Ashfield, the chairman of the London Underground Railways.

"The motor car," he says in a newspaper interview, "... afforded the working people in the cities an opportunity of reaching the country, spending their leisure hours away from their ordinary surroundings along with their families and friends. It gives them something to which to look forward to when their day's work is finished and goes a long way toward preventing discontent and unrest creeping in."

PUCCINI IS ILL.

Italian Composer To Undergo Serious Operation.

BRUSSELS, November 18. — Canadian Press. — Giacomo Puccini, the famous Italian operatic composer, is in a clinic here about to undergo a serious operation for laryngal trouble, according to Le Soir.

PROCLAIM INDEPENDENCE.

Yangtze and Yellow River Provinces Constitute Military Government.

SHANGHAI, Nov. 18.—(Canadian Press).—General Wu Pei Fu, former military commander of the Peking Government, has arrived at Hankow and, with Tuchuns of the Yangtze and Yellow River Provinces, has constituted a military government, proclaiming its independence of Peking.

SMART ACCESSORY.

A smart accessory is a black ribbon stock that ties in a big bow at the side and is enlivened with a tiny cluster of French flowers.

RAILWAYMEN WANT PROMISED SALARY

Will Walk Out Next January If Demand Is Not Fulfilled.

LONDON, Nov. 18. — (Canadian Press).—Locomotive engineers and railwaymen threaten that there will be a general stoppage of railways of the country next January unless the railway companies live up to the terms of settlement of the last strike whereby engineers and railwaymen were to receive incrased pay, beginning in the new year.

A clause in the settlement contained the words "unless in the meantime it is agreed otherwise," and this is regarded as a possible obstacle to the increased wage.

London is threatened with the stoppage of work in power houses in the London area as a result of the claim of workers in the Barking super-power house for wages equal to those paid in London. There is a difference of sixpence per hour.

BEATTY TO RESIGN.

Resignation of Lord of Admiralty at End of Year.

LONDON, Nov. 18. — (Canadian Press).—Admiral Lord Beatty will resign his post as First Lord of the Admiralty at the end of the year, according to some of the morning newspapers. It is recalled that rumors of his resignation were current about a year ago, when it was suggested he was retiring, due to dissatisfaction with certain Government schemes. There is a suggestion of this kind on this occasion. Apparently there is no special significance in the resignation as Lord Beatty's term of office has already nominally expired.

Naval circles expect that his successor will be Vice - Admiral Sir Osmond De Brock, commander of the Mediterranean station since 1922.

INDEPENDENCY NEEDED.

Canada Should Either Be Independent Or Absolutely Not.

WINNIPEG, Nov. 18.—(Canadian Press).—"I would vote every time for absolute independence for Canada, but I would work my hardest to see that, as an independent country, she had the happiest relations with Great Britain and the United States," declared Henri Bourassa, editor of the Le Devoir, during an interview here last night. "While I would prefer to see Canada an independent country, I am in no way inclined to be unreasonable, but I do most assuredly consider that she should be one or other—either an independent country or country which has a say in the various problems which confront the Motherland."

DENIES BOMB STORY.

General V. A. S. Williams Says There Is No Truth In Published Story.

TORONTO, Nov. 18.—(Canadian Press).—General V. A. S. Williams, commissioner of the Ontario Provincial Police, to-day officially denied the published story that his home in this city had been made a target for a hand grenade bomb. It has been hinted that a reported attack on the Commissioner's residence was an ominous warning from the bootlegging industry to ease up on the proposed aggressive movement to enforce the Ontario Temperance Act.

DALTON BAKER CONCERT

Assisted By Dorothy Allan Park Soprano.

The audience that had the privilege of hearing these famous artistes at the Conservatory last evening enjoyed one of the finest concerts ever given in this hall.

The piano used was a Heintzman & Co. Miniature Grand.

This instrument is the choice of all high class artistes.

The public are cordially invited to call and inspect same at the show rooms, cor. George and Hunter streets.

1d-18-4361.

A car ferry is about to be established between England and Sweden.

THE DALTON BAKER RECITAL

(By Jeannette).

The song recital given by Dalton Baker, the English baritone, in the hall of the Conservatory of Music last evening, assisted by his pupil, Mrs. Dorothy Allan Park, soprano, was very successful. There was an attendance of nearly five hundred people, in an audience whose distinct appreciation of the fine programme presented marked them as real music-lovers.

Mr. Baker, the possessor of a massive baritone whose exceptional compass embraced almost the full scope of a bass and ascended at times to tenor-like heights, uses his powerful voice with consummate skill. His voice production, his smooth, dignified delivery, his powerful, yet soft tonal quality, make him an expert vocalist. A varied programme of songs that, with a few exceptions, were entirely new to Peterboro audiences, proved the versatility of the singer. Although the first numbers on his list appeared to suffer somewhat from a similarity of treatment, there was plenty of verve in the delightful interpretation given the later selections.

Mrs. Park excelled herself in her support of the vocalist of the evening. She was accorded the enthusiastic aappreciation which her splendid work deserved. Her beautiful, sympathetic voice, with its fine, clear quality and artistic presentation, combined with the dramatic interpretation which Mrs. Park always imparts to her music, made her singing vivid and lovely. Doubtless there were more technically difficult numbers on a lengthy and diversified programme, but to one member of the audience at least, the little "Blackbird's song" by Cyril Scott, as sung by Mrs. Park, was a memorable bit. The dainty sweetness of this morsel of melody, with its bird mimicry in the slurred, trailing scales, and its pretty, rippling accompaniment, was eloquent of the scope of the singer's powers.

The big number on programme was the dramatic and stirring duett from "Samson and Delilah," with Mr. Baker as the High priest and Mrs. Park as Delilah. The demands of this exacting duo were adequately met by the two splendid singers. A notable quality in both vocalists of a high degree of technical training was apparent also in the wonderful blending of the two voices in the final double number, the "Swing Song" and the "Trot Here and There," excerpt, from the charming modern "Veronique." These two selections, bright, colorful in swift ryhthmic tempo formed a triumphant conclusion to a thoroughly enjoyable recital of interesting music and called forth applause which led to a repetition of the dainty "Swing Song."

Mr. Baker's first group was a trio of Old English songs; "Come, Let's be Merry," "False Phyllis" and "When Dull Care," and was followed immediately by a trio of contrasting atmosphere; "Love Me or Not" "Sombre Woods" and an exacting number from "Samson"; "Honour and Arms." His versatily and masterly musicianship were also demonstrated to the full in six brief numbers, which included the pretty love song, "Maire, My Girl," "Son of Mine," and the forceful number, "The Rebel." "After" was a minor-toned Elgar composition, and two dramatic and powerfully-rendered selections were "Lorraine, Lorraine, Loree" and the vital singing of "King Charles."

Mr. Baker's final group was a quartette of short folk songs, progressing from the lover's plaint in "Some Rival Has Stolen" to the nautical jollity and whimsical atmosphere of "Tarry Trousers," repeated to enthusiastic applauase, the vim of "Ward the Pirate" and the humour of the fantastic "The Crocodile." To the repeated encores which greeted this group, Mr. Baker, playing his own accompaniments, gave in soft, full voice the graceful "My love is like a red, red rose," and the familiar and well-loved "Minstrel Boy."

As an opening group, Mrs. Park sang two classic numbers in Italian, the finished, holding quality of her voice very apparent in the rounded dulcet syllables of "Caro mio ben," sung pianissimo, and "Nina," followed in English, by one of Debussy's delicate compositions, with light, graceful accompaniment, the operatic "Aria de Lia (L'enfant Prodigue)."

The quartette of lovely selections in which "The Blackbird's Sing" was paramount, contained also the descriptive sweetness of "Summer," a light, gay bit, Cyril Scott's "Lullaby" and "The Disappointed Serenader," a humorous, staccato cameo by Brahms.

Accompanists of the evening, who afforded proficient and sympathetic backgrounds for the two vocalists were Mrs. Pearl Burford Curtis of Toronto and Mr. Charles Peaker, organist of Knox Church. Bouquets of flowers were presented to Mrs. Park and Mrs. Curtis, the former receiving a large number of floral tributes. At the conclusion of the programme, Mrs. Park's pupils entertained a number of friends in the reception rooms of the Conservatory.

NO LASTING GAIN FROM COMPULSION

Sam Gompers Advises Labor To Adhere to Principle of Voluntary Action.

EL PASO, Texas, Nov. 18.—(Canadian Press). — President Samuel Gompers, of the American Federation of Labor, in his address to the forty-fourth annual convention of the Federation yesterday, admonished Labor to adhere to the guiding principle of voluntary action and to "illumine your every problem with consecrated devotion to human well-being in the fullest, widest sense."

"We have tried and proved these principles in economic, political, social and international relations," he said. "They have been tried and not found wanting, and where we have tried other ways we have failed.

"In a spirit of consecration to the cause of humanity, I want to urge devotion to the fundamentals of human liberty—the principles of voluntarism. No lasting gain has ever come from compulsion. If we seek to force, we but tear apart that which, united, is invincible. There is no way whereby our Labor movement may be assured sustained progress in determining its policies and its plan other than by sincere democratic methods."

Contentious Questions.

The outstanding feature of the convention is expected to be the post-mortem on the Executive Council's approval of Senator La Follette's candidacy. Behind the scenes the greatest efforts have been made to enunciate a harmonious policy so that the internecine strife that followed the Executive Council's action at Atlantic City last summer may be ended.

Once the question of Labor's approval of Senator La Follette is settled, other contentious questions are slated for consideration, any of which may cause a stormy debate.

Although the proposal to recognize Soviet Russia has been downed at every convention since it was first proposed, it will come up again. Its proponents will support their stand by pointing to English recognition of Soviet Russia and also to the fact that Mexico recently welcomed officially an agent of the Soviets.

Potential dissension in the convention also lies in the suggestion of the building trades department that the body suspend the United Brotherhood of Carpenters, the second largest organization in the Federation, principally because of its failure to abide by the decision of the National Board of Jurisdictional Awards in the old dispute between the carpenters and the sheet metal workers.

Money AT WORK

Brief but Important Lessons in Finance, Markets, Stocks, Bonds and Investments.

Just what information can the average man gain from the final pages of the newspapers? Answered by

BARNET NOVAR
Lecturer and Writer on Practical Economics.

In the finanicial section of the newspapers the person who wants to keep in touch with business and economic conditions finds an accurate reflection of events and forces.

He finds a complete tabulation of the stock and bond market, comment by experts, the prices prevailing in the wheat, corn, cotton, sugar livestock and commodity marke's of the country, reports of industrial conditions, government reports about our foreign trade, news of new securities; dividend news, business news—an increasingly important department in the newspapers, the fluctuations in foreign exchange.

In addition to all these departments some newspapers maintain in addition a department devoted to investment information.

Accepts Chancellorship.

Dr. Rudolph Ramek Is Now Chancellor of Austrian Government.

VIENNA, November 18. Canadian Press. — Dr. Rudol. Ramek, the former Austrian Minister of the Interior, to-day accepted the post of Chancellor of the Austrian government, replacing Dr. Ignatz Seipel, who announced yesterday he had decided not to attempt the formation of a new cabinet.

THEATRES

AT THE GRAND.

STETSON'S "UNCLE TOM'S CABIN" COMPANY

After years of experience in catering to the wants of successive generations of the amusement loving public, Leon W. Washburn has reached a secure place in the hearts of the Americn peaople. Today it is a conceded and undisputed fact that his stupendous production of the original Stetson "Uncle Tom's Cabin" which he will bring to the Grand Opera House, for two days, with Saturday matinee, commencing on Friday, November 21st, is the strongest, brightest, most complete and capable combination of talent ever organized to present the immortal masterpiece of the late Harriet Beecher Stowe. Mr. Washburn does not believe in putting the greater part of his salary allotment into the hands of two or three performers and allowing the balance of the cast to suffer through the employment of inferior artists, who always disgust the experienced patrons, but he has found that the employment of the highest class artists together with the expenditure of money to make each and every act and detail compelte pays twice over in the box office receipts. This explains why the Stetson organizations have always been recognized as the paramount "Tom" shows of the Universe.

This company brings out all the accessories of this remarkable drama in such a realistic manner that it proves of wonderful interest all the way through. It is the largest and most expensive organization touring the country presenting this well and favorably known drama.

Among the notable scenes presented are the St. Clair plantation, showing the tropical garden and its beautiful magnolio's and orange trees in full bloom, among which nestles the typical plantation residence, the home of "Little Eva", Legrees cotton plantation on the Red river, the Rocky pass in which George Harris defends his wife and family, the Ohio river by moonlight concluding with the beautiful transformation scene, "The Celestial City" acknowledged to be the most magnificent stage setting ever conceived in point of size and equipment the Stetson company is said to be one of stagelands biggest offerings, certainly the biggest touring at popular prices.

AT THE CAPITOL.

It was New Year's Eve. He had just proposed to the girl he wanted for a wife, when the other girl, the one who had provided the tarnish on his part, loomed up again. His sweetheart found him taking supper with the "other woman," and was heart-broken. And that happened to be the day when the girl had resigned her position because the junior partner persisted in making unwanted love to her. Is sauce for the goose sauce for the gander? George Fitzmaurice, who produced "Tarnish," the feature picture at the Capitol Theatre for the first two days of this week, doesn't answerthat question very fully.

Emmett Carr had a gay time with Nettie Dark, the snappy manicurist, but when he met Letitia Tevis, he forgot Nettie altogether Letitia was of a different type, the good type, and he wanted to marry her. She had a "priceless old bird" of a father, a philandering gentleman who refused to work, and squandered money on Nettie, the manicurist, who was an energetic little gold digger.

When Emmett tore up Nettie's picture he thought he had closed that chapter of his life forever. Letitia loved him and he was going to marry her. But Nettie inveigled him into visiting her once more and then Letitia arrived to try and recover some of the money that Nettie had squeezed out of her father. Just how Emmett, between two fires, managed to bring the affair to a satisfactory conclusion, is rather cleverly pictured.

Itns an interesting picture with the heart interest the main theme, and a psychological element to its makeup that makes rather amusig the spectable of the young man forced to face a situation that he has tried to shove into the background. Ronald Colman makes a good hero and May McAvoy is very appealing in the principal feminine role, while Marie Prevost is as excellent as usual in a vamp role.

Harry Langdon is the star of Mack Sennett's latest comedy, "Picking Peaches," the veracious chronicle of the adventures of an amorous shoe clerk.

RACE HORSES PROVE TEMPERAMENTAL ACTORS

Thoroughbred horses used in many scenes in "In Every Womans Life" proved difficult to direct. They could not become accustomed to the glare of the studio lights, even when covered with blinders. They proved to be restless and frightened.

When Irving Cummings was directing the dinner on horseback in this First National picture, which is shown at the Capitol Theatre, he had to make a few scenes and then allow the horses to rest. It took several days to make this one scene, which was difficult and dangerous to the actors, without the nervousness displayed by the thoroughbreds.

Later on in the production a racehorse is brought into a living room to be shown to his master before the race. The first time the scene was taken without a hitch. The second time the horse displayed nervousness and the third time he broke one of the doors, turned over a pedestal, broke vases and almost got away from the groom in whse charge he was placed. He was allowed to rest for several hours and the scene was retaken later in the day.

Mr. Cummings regards horses as the most difficult to direct, due to their timidity and size.

"In Every Womans' Life" will be shown at the Capitol Theatre, Wednesday and Thursday.

AT THE ROYAL.

BELASCO PLAY, "DADDIES," A COMEDY HIT.

Happy Audience Testifies to Charm of "Daddies."

"Daddies" is the story of five bachelors. No, there is no inconsistency here. You see the "daddies" were all bachelors to begin with, confirmed and forsworn champions of the state of single blessedness. They became daddies by adopting a bevy of war orphans. The process of making an honest-to-goodness dad out of a determined bachelor is exemplified in all its delicious humor in the screen version of David Belasco's great stage success 'Daddies,' at the Royal Theatre last night.

The story opens with five heart-free college men who decide that there shall be no place for women in their happy journeys through life. They thereupon form a bachelor club which demands a five thousand dollar contribution from any member who seeks his release from the club for matrimonial purposes.

From its inception the club is a success. However, certain women members of the club members' semi-immediate family bring pressure to bear upon the theme of selfishness which they claim the club typifies. In a measure to deflect this torrent of criticism, the members decide to adopt a war orphan each. Then the fun begins. Jumping into the sacred state of fatherhood by the adoption route has is complications. The situations are mirth-provoking in the extreme. These situations finally reach a climax where the would-be bachelors agree that "the hand that rocks the cradle" is a mighty necessary appendage to have about the house on a squally night. The picture comes to a finish in as pleasing a solution of the problems presented as could be wished.

Everybody is happy. Particularly the audience. After seeing this splendid picture no one could wonder at the tremendous hit the original production made on the spoken stage. The screen, of course, makes it possible to carry the situations to greater extremes and also makes them much more realistic.

"Daddies" is presented by a most capable cast, including Mae Marsh, Harry Myers and other prominent screen celebrities. A particularly brilliant performance is given by Miss Marsh, whose very wistfulness just makes you love her. Every single member of the big cast seems to have been carefully selected for his or her particular role. Certainly Belasco's famous play has gained entertainment value in its transmission to the screen. It is certainly a "better picture" in every single sense.

"DANGEROUS BLONDE" ON THURSDAY WITH LAURA LA PLANTE.

Royall Randall stopped suddenly. He could scarcely believe his eyes: Diana Faraday was giving him a "stand up," and she was dashing out of town with an old fellow,—old enough to be her father.

But Randall was game. He sped to the campus in time to assume his position on his college's football teaming, winning the game for them. Then he dashed to the big city to hold her to account or else to inform her father.

In an exotic cafe he chanced across her again. And to his dismay, another girl, Yvette, claimed his affections. This new charmer also seemed to be on intimate terms with Diana's escort. Randall attempted to speak to Diana, but she rebuffed him.

He couldn't figure it out. Something was wrong some place, he felt. Before he knew it, he was exchanging blows with a "lounge lizard" who resented his attentions to Yvette.

Then, in another breath, federal agents raided the cabaret.

Randall was getting the best of his opponent, who, knocked to the ground, seized an iron rod and struck him down—was he dead?

Did Diana come to his aid? Why was she deliberately snubbing him? And the man, we was her own—but see Laura La Plante in "The Dangerous Blonde," her newest Universal picture, to see how a daughter can save her own father from impending ruin.

AT THE REGENT.

In the matter of historical accuracy, gorgeous costumes, magnificent settings and greatness of cast, Cosmopolitan's new Marion Davies picture, "Yolanda," which was presented at the Regent Theatre last night, is one of the greatest productions of the year. There can be no manner of doubt that it will go down in the history of films as one of its most magnificent productions, lavish in its settings, beautiful in its costumes and acted magnificently by a great cast. Joseph Urban has never designed more beautiful settings than he did for "Yolanda." Massive sets have been shown in the past but none of them has had as much realism as in the sets showing the castle of Charles the Bold, Duke of Burgundy and that of Louis XI., King of France.

"Yolanda" is one of the best romances in which Miss Davies has appeared and that means the best that have been shown on the screen, for no other motion picture star has approached her in bringing to the people of to-day the charm of far-off countries and ages. Her acting in "Yolanda" is the best in her career. She is most ably supported by Holbrook Blinn as King Louis XI. of France, Lyn Harding as the Duke of Burgundy, Ralph Graves as Prince Maximilian of Styria and a host of others, the names of whom form a blue book of the film and theatrical world.

Everyone who found enjoyment in "When Knighthood Was In Flower" and "Little Old New York" will be charmed by Miss Davies in "Yolanda," by the story which it unfolds and by the beautiful settings by Joseph Urban. Robert G. Vignola directed the production. In our opinion, "Yolanda" is one of the films of the year which should on no account be overlooked.

GRAND OPERA HOUSE FRI. NOV. 21
2 DAYS STARTING
MATINEE, SATURDAY AT 2.30.

PRICES MATINEE, Kiddies 15c, Adults 25c. EVENING, 25c, 35c, 50c, 75c. ALL PLUX TAX
Seats on Sale To-Morrow at 10 a.m.

Telephone 790 When You Want Your
Piano or Organ Tuned
Player Pianos a Specialty
All Work Guaranteed
W. H. CUNNINGHAM
560 Weller Street

ROYAL TO-NIGHT AT 8 P.M. A COMEDY EVENT
WARNER BROS
DAVID BELASCO'S "DADDIES"
MAE MARSH
HARRY MYERS
CLAUDE GILLINGWATER

LOOK OUT FOR "THE DANGEROUS BLONDE"

Regent Theatre
Presents To-Day THE SEASON'S FINEST PRODUCTION
MARION DAVIES
first—"When Knighthood Was in Flower"
then—"Little Old New York"
AND NOW her greatest film—Yolanda
Last Night a splendid audience greeted the Opening Engagement of this Feature, all were most enthusiastic in its praise, as, The Finest Picture ever shown in Peterboro.
PRICES—EVENINGS, GENERAL ADMISSION, 25c
RESERVED SEATS BALCONY, 35c MATINEES DAILY, 20c

ROBERT FAIR & CO., Ltd. 'PHONE 145

54 inch Plain All Wool Dress Flannels $1.59 yard

WEDNESDAY BARGAINS

Fur Trimming 75c, $1.00 $2.00 $2.25 White and Grey Swansdown $1.00 yard

15 Pieces of Winter Coating, Up to $6.50 Yard, On Sale at $3.75 Yard

French Curl Cloth in three shades, fancy grey, brown and sand cloths, English Burberrys, etc. 54 and 56 ins. wide. On Sale at 9 a.m.

$2.25 Chinchilla Coating, $1.75 Yard

One-day special. Suitable for both boys' and girls' winter coats. Navy and brown. 54-inch.

$1.75 ALL-WOOL FIGURED FRENCH FLANNELS, $1.50 YARD

The very latest designs for dresses and the overblouse. 12 designs. 36 to 39-inch.

Linoleums

2, 3 and 4 yards wide, in floral and block designs. Suitable for dining-rooms or kitchens. Per sq. yard ...

$1.05

"Linee" Non-Tear Window Shades

The newest idea in Shades at a very low price. They come in white, cream or green.

36 x 72 inches at the specially low price of 29c
36 x 90 inches at the specially low price of 39c

(Above prices do not include rollers.)

35c CURTAIN MADRAS, CREAM, 36-INCH, FOR 25c YARD

35c CRETONNES IN A VARIETY OF DESIGNS, 36-INCH, 25c YARD

$5.50 and $6.00 Comforters at $4.95 Each

New Comforters of Turkey red chintz and floral silkoline. Large sizes. A one-day price.

All-Wool Scotch White Blankets at $9.95 Pair

Guaranteed quality, large size, cut singly and whipped. A Blanket we can recommend to you.

$1.00 and $1.25 Plain Dress Velvets at 69c Yard

You can get black and many colors in this lot at a big saving in price. 22 inches wide.

MEN'S HEAVY WOOL SOCKS, in 4 colors. Very special, pair... **50c**

PURE LINEN BLEACHED TABLE DAMASK, extra value, 70-inch. $1.75 line. Yard, **$1.50**

ALL-LINEN TABLE NAPKINS, 20 x 20-inch, good designs. Regular $5.00, 1 day, doz., **$4.00**

PURE WOOL NATURAL FLANNEL, imported quality, 28-inch. Regular 85c. One-day price, per yard..... **69c**

UNION GREY FLANNEL, an English weave that will give good service, 29-inch. Regular 55c. Wednesday, yard..... **45c**

PYJAMA FLANNELETTE, stripe designs, 36-inch, a good quality. Regular 55c. Wednesday's Sale, yard..... **45c**

MILITARY FLANNEL, in dark shade, 28-inch. Regular 70c. Wednesday, yard..... **59c**

ALL-WHITE, STRIPE AND COLORED CHECK FLANNELETTE. Regular 25c and 30c. Special Sale price, 5 yards **$1.00**

REVERSIBLE BATH ROBING, in blue with white, 36-inch. Regular $1.50 yard. One-day price, yard..... **$1.35**

27-INCH DRESS VELVET, in brown, black, navy, grey and prune. Regular $2.75. One-day price, yard..... **$1.95**

LADIES' INITIALED HANDKERCHIEFS. The initials are R T W only—the reason for the price. Regular 15c. To clear at..... 2 for **15c**

ALL-WOOL HEATHER HOSE, black and brown, in sizes 8½ to 10. Regular $1.75. A big Wednesday Sale bargain at, pair..... **$1.00**

ALL-WOOL BLACK HOSE, an excellent warm line. Regular $1.50. A one-day price, pair..... **$1.00**

ALL-WOOL GLOVES, in sizes 6½ to 7½, camel and grey shades. Sale price, pair..... **$1.00**

BALDWIN'S AND WALKER'S 4-PLY LADYSHIP YARN, "equal to Baldwin's Beehive 3 and 4-Ply Yarn." Black, white, grey and heather. Regular 35c. A one-day price, per skein..... **25c**

FANCY HANDKERCHIEFS with colored borders and fancy corners. Regular up to 50c. To clear at, each..... **15c**

ODD LINES OF CORSETS TO CLEAR, 21 to 30 sizes, up to $2.00, to sell at, pair..... **$1.00**

LADIES' HEAVY COTTON COMBINATIONS with long, short or no sleeves. Regular $3.00. Sale price..... **$2.25**

LADIES' WHITE KNIT BLOOMERS, heavy quality. Regular $1.20. Sale price, pair.... **75c**

NATURAL CREAM ANKLE LENGTH DRAWERS, in open and closed style. Regular $1.00. One-day, pair..... **75c**

Six Specials from the Ready-to-Wear Department

TRICOTINE, POIRET TWILL AND FLANNEL DRESSES, IN COLORS OF SAND, ALMONC GREEN, FUSHIA AND NAVY. FORMER VALUES UP TO $15.00. WEDNESDAY $6.95

CANTON CREPE DRESSES, IN A GOOD ASSORTMENT OF SHADES. SIZES 16, 18 AND 20. REGULAR UP TO $21.50. WEDNESDAY FOR $15.00

LARGE SIZE NAVY PRINT HOUSE DRESSES, WITH RIC-RAC TRIMMING. WEDNESDAY FOR $1.65

BROADCLOTH AND SILK BLOUSES, IN WHITE AND CHAMPAGNE. VALUES UP TO $4.50. TO CLEAR WEDNESDAY AT, EACH $2.95

BEST QUALITY HOMESPUN AND FLANNEL PLEATED SKIRTS. FORMER VALUES, $6.50. WEDNESDAY FOR $3.95

CHILDREN'S WHITE FLANNELETTE GOWNS, IN 12 AND 14 YEAR SIZES, WITH LONG AND SHORT SLEEVES. PRICED AT .....$1.25 AND $1.50

Shareholders To Be Held Liable For All Payments

WINNIPEG, Nov. 18.— Shareholders of the bankrupt North Western Trust Company will be held liable for payment of the unpaid balance due on shares of stock purchased in the company, according to the majority judgment of the court of appeal, delivered to-day.

This judgment reverses the decision of Mr. Justice Dysart who held that in as much as the company had complied with the shares of stock act, shareholders should not be placed on the list of contributories and were not liable to pay in any further sums of money to the company. It is understood that the cause will now be taken to the su-

"Baby, you will prize this photograph in the years to come"

THE ABSENCE OF JUST SUCH A PORTRAIT in your own collection should emphasize the importance of having the children photographed more frequently. Before it is too late, catch for all time the fleeting personality of their childhood.

And have your own picture taken also that it may bring joy to others.

THE PICT STUDIO

"The Photographer in your town"
140½ HUNTER STREET

GOOD WOOD VALUE.

Be Prepared for the Cold Weather—Best Wood Value in City.

Nothing more thoroughly vouches for the kind of wood we sell than the fact that nearly every customer is a repeater. This week we are offering the following grades of wood delivered direct from the cars. It will cost you one dollar more a cord to have it delivered from the yard. Order tonight, Dry pine slabs, cut and delivered from car, eight dollars cord. One car hardwood cut two months i stove lengths, delivered from car at eleven dollars a cord.

Order tonight and avoid the rush. W. H. Baker, Peterboro Planing Mill Telephone 676F.

d-118-4370.

IN MEMORIAM.

GIBBS—In loving memory of our dear father, Robert Gibbs, who passed out of this life, November 14, 1920.

"Gone, but not forgotten."
—Inserted by his daughter and son.

OBITUARY.

VERA BLEWETT.

The death took place in Detroit of Vera Walderine Blewett, only child of Mr. and Mrs. Howard Blewett, of Detroit, at the early age of 4 years.

The funeral will be held from D. Belleghem and Sons' Funeral Chapel on Wednesday afternoon at 2 o'clock.

Rev. W. S. Edgar, of Gilmour Memorial Baptist Church, will officiate. Interment at the Little Lake Cemetery.

OWEN O'CONNER.

The death occurred in St. Joseph's Hospital yesterday at noon of Owen O'Conner, in his 82nd year.

He was born in the Township of Ops, but has resided in Ennismore for the greater part of his life.

The funeral will take place on Wednesday morning at 9.30 o'clock from the residence of his daughter, Mrs. Har. Killen, Ennismore, and will proceed to St. Martin's Church and thence to St. Martin's Cemetery.

Toll rates through the Panama Canal approximate $1000 an hour.

Carload of Apples

We are unloading a Carload of Choice Apples from Colborne—picked from sprayed trees and you are sure of Good Quality.

GRADED SPIES AND KINGS **$6.00 Bbl.**

STARKS BALDWINS, GREENINGS, ETC. **$5.00 Bbl.**

Delivered to-morrow from Alymer St. siding, C.N.R. See apples at either store.

Phone 1344 or 2065w

60 Hunter Street East | Boyle's CASH & CARRY GROCERY. | 168 Charlotte Street

LOCALS

DR. T. P. McCULLOUGH

Eye, Ear, Nose and Throat Specialist, 165 Brock St. Phone 327. dtf

SOCIAL DANCING.

Dancing Lessons, private. 'Phone H. Murduff, 1068-W. 6d-119-4302

SOCIAL DANCING.

Studio of Conservatory of Music. Private or class lessons. 'Phone 355 or 722-J. dtf

CHRISTMAS FAIR.

Keep these dates before you. George Street church, Christmas Fair, Nov. 27th and 28th. 1d118-4363

CARD PARTY.

There will be a Card Party in the basement of the Sacred Heart Church at 8.15 on Wednesday, Nov. 19. Eight good prizes. 1d-118-4367

NOTICE

The Caledonian Club will hold their auction night on Thursday, the 20th., November, instead of Friday, the 21st. Ladies requested to bring parcels for auction. 2d 118 4351

FOR YOUR KIDNEYS.

Get Dr. Banta's Kidney and Rheumatic Pills if you have kidney trouble. For sale at Lynch's Drug Store, 108 Hunter Street, Peterboro. t,t,s-110

BAZAAR.

The Eastern Star, L.O.B.A., No. 525, will hold their bazaar on November 21 and 22. Light lunch servde, 15c. 2d1194356

CHOIR PRACTICE.

The ladies of All Saints' choir will meet for practice to-night at 7 p.m. The men will meet to-morrow night, Wednesday, at 7.30 at the church.

CARD OF THANKS.

Mr. A. Barnard and family wish to thank the Prudential Insurance Co., in their prompt response to the death claim of the late Mrs. Barnard.

TENDERS WANTED.

Mark street skating rink to be let by tender. Sealed tenders received up to November 26th, addressed to R. Bamforth, chairman of the board, 378 Mark street. 2d18 20 22 4362

ENGINE BLOCKS WELDED

Engine blocks, cylinder heads, stove front, broken parts in all metals, made as good as new by the acetylene welding process at Millards 225 Hunter street, 'phone 234J. 3d 119 4354

THE WOMEN'S GUILD

of All Saints' Church will hold a Tea on Wednesday Afternoon and Evening, at the home of Mrs. A. A. Haskill, 532 Charlotte Street. 2d-15 18-4334

HAND SAWS AND BUCK SAWS FILED AND SET 20c EACH.

Cross cut saws 50c each. Lawn mowers ground. Cutlery grinding. Umbrellas repaired and re-covered. Wm. Taylor, the Sheffield Cutler, 40 years practical experience, 219 Hunter street west. Phone 109J. tts

EUCHRE PARTY.

The Eastern Star, L.O.B.A., No. 525, will hold a euchre party and dance, in Victoria Hall, November 19th. First class orchestra. Good prizes. Refreshments. Admission, 25c. 1d1184357

DO YOU NEED AN ACCOUNTANT?

If you want your books audited or adjusted; if not satisfied with your book-keeping system; if you want your income tax return prepared for this or other years, or want some dispute adjusted. H. K. Middleton. 'Phone 911. dtf

JUST TO REMIND YOU

That we are Stenographers and Typists, at your service. Whenever you require letters, statements, reports or anything typewritten neatly and correctly, bring them to us.—Typewriter Service and Supply Co., 332½ George street. Phone 229W. dtf

STIMULATE THE LIVER

To arouse a sluggish or inactive liver take Parke's Liver Tone. It stimulates the action of the entire digestive system, relieves biliousness, indigestion, sick headache, constipation, etc. 50c and $1 bottles, at Bonds Drug Store, corner George and Hunter streets.

INTERESTING COURSE.

Teachers, leaders of girls and girls themselves are cordially invited to attend the Y.W.C.A. Study Class. Rev. W. H. Young is the leader of the class and the following subjects will comprise the six weeks' course:

1. Why do we believe in God?
2. Who was Jesus Christ?
3. What happened on Calvary?
4. Is it any use to pray?
5. Is the Bible out of date?
6. Is there life beyond?

The class will meet each Friday evening, commencing this Friday, from 7.30 to 8.30 p.m.

AFTER SERVICE RECITAL.

A recital was given in St. John's church on Sunday, Nov. 16, after Evensong, by Mr. F. G.Mann organist and choirmaster of that church. There were five numbers each having a different style. Perhaps the most beautiful number was the first "Larghetto" (First Organ Concerto) by Handel. A very beautiful number was the third Andante Religioso. This was assisted by Mrs. Hoyland, solo violin, Miss C. Taylor 1st violin and W. Gaskin 2nd violin, Mr. Farthing cello.

The programme, which was listened to with great attention, was as follows:

Larghetto (First Organ Concerto)—Handel.

(a) Prelude in C minor—Chopin; (b) Ase's Death (Peer Gynt Suite)—Grieg.

Andante Religioso—Carri.

Cradle Song and Curfew Bell—D. Peel.

Toccatta in G—Demorest.

"CUFF LINKS and RINGS"

We are showing our new Cuff Links and Rings in 10 and 14 kt. gold.

They are in new shapes and settings and would make a very handsome gift.

Now would be a good time to have one put aside until Xmas for our stock is more complete now.

WARNE BROS.
"DIAMOND HALL"
349 George - Phone 880

DON'T FORGET THE DANCE

At the G.W.V.A. Hall to-night; Iola Novelty Orchestra of Toronto, featuring Jose Sardos, Saxophonist. Gents 75c. Ladies 35c. 1d-118-7384.

CARD OF THANKS.

Mr. A. Barnard and family desire to thank their friends and neighbors, also the teachers and pupils of Sr. Second and Jr. Third of Queen Mary School; also the insulation and pressmands of the C.G.E., and all those who sympathized and sent flowers in their recent sad bereavement.

NOT A SALESMAN

but a mechanic. We have secured the services of a thoroughly trained and competent typewriter mechanic, and are fully equipped to repair all makes of typewriters. Bring in your machine and have it properly adjusted before the rush begins. We also sell and rent typewriters. We are here to serve you.— Typewriter Service & Supply Co., 332 1-2 George street. 'Phone 229W. dtf

WHITE RIVER'S BEGINNING.

White River (that place of climatic notoriety on the height of land north of Lake Superior) made a fair start yesterday morning by going down to 24 below zero; Cochrane reached 6 below, while Doucet (a station on the main line of the Grand Trunk Pacific, half way between Cochrane and Quebec City) reached 12 below. Doucet was expected to give White River a run for its reputation, but has proved so far to be a disappointment.

ART ASSOCIATION.

An organization meeting in connection with the formation of a Club to study Interior Decoration, in connection with the Women's Art Association, was held yesterday afternoon at the home of the president of the Association, Mrs. J. E. R. Munro. Miss Mamie Montgomery was appointed convenor of the new Club, whose programme embraces a study during the winter of period furniture, a study of old brasses and pewter, silver, clocks, china, linen, and upholstering, draperies, wall decorations and floor coverings, all in relation to the home. At each meeting, a member will deliver a paper. The first meeting will be held at the home of Mrs. J. B. Mann on the afternoon of Monday, December 1st.

USE POTATOES.

Use the little bits of potatoes that are too small for the table by boiling, mashing and adding to the dough for bread or doughnuts. The proportion is two-fifths as much potato as flour.

BIRTH.

SEXSMITH.—To Mr. and Mrs. T. W. Sexsmith, 313 Reid street, on Thursday, Nov. 13th, a daughter.

MACTAVISH.—To Mr. and Mrs. D. A. MacTavish, 52 McDonnel Street, at Nicholls Hospital, on November 18, a son.

VISIT
W. LAWSON'S
PIANO SHOW ROOM
144 Hunter Street.

Do Not Freeze Your Radiator

LET US PUT IN

MAPLE LEAF ALCOHOL

The Low Price Will Surprise You

CORNER SERVICE STATION
Charlotte and Aylmer Street
'PHONE 806W.

SECOND ATTEMPT.

P. C. Smythe Set Out From Dover This Morning In Attempt To Cross Channel.

LONDON, Eng., Nov. 18.—(Canadian Press). — P. C. Smythe, the Toronto man who is attempting to paddle across the English Channel, and who in his first attempt last Thursday was picked up by the South Goodwins Lightship, when in an exhausted condition, set out again to-day on his hazardous enterprise. He started from Dover.

Society

Stewart McGill, of Centreville, has left the home farm for Albert College, Belleville. He will be much missed by a wide circle of young people, among whom he was deservedly popular. In his new career he will be followed by the good wishes of many. The loss of the farm will be the gain of some other profession. During the week-end he took leave of many of his young friends with mutual regrets.

At a meeting of the bankers' dance committee, held last evening, it was decided to hold their third annual dance on Friday, February 13th.

Miss Agnes Mayoch, of Brechin, spent the week end with Mr. and Mrs. Mayock, 90 Hunter street.

WEDDING BELLS

COLLINS—LEEMING

BRANTFORD, Nov. 17.—A quiet autumn wedding took place on Saturday afternoon at 5.30 o'clock at the home of Mr. and Mrs. Kenneth Ruddy, Ava Road, when Miss Grace Janet Leeming third daughter of Dr. C. W. Leeming was united in marriage to Mr. Frederick Haultaine Collins, son of Mr. and Mrs. J. D. Collins of Peterboro. Rev. G. S. Easton conducted the ceremony. After returning from their honeymoon, Mr. and Mrs. Collins will reside in Waterloo.—Toronto Globe.

LATE WANT ADS.

FOR SALE—WILL SACRIFICE THIS week: pair child's $3.00 boots size 6, pair lady's patent shoes, size 6, never worn, lady's muskrat coat, size 36, gent's Otter collar, carpet sweeper and other articles. All in good condition. Apply 273 Dalhousie 2d 119 7261

GRADY'S

THE SOUTH-END SERVICE STORE.

Ginger Snaps, 2lb.	25c
Fancy Biscuits, Mixed, lb.	25c
Dates, New, best quality, 2lbs.	25c
Cranberries (Cape Cod), 1lb.	20c
Cranberries in Tins, ready to use, weight 1lb. 5oz., per Tin	30c
Nuts, Mixed ,lb.	25c
Peanuts in shell, lb.	19c
Apricots, choice, lb.	30c
Shelled Walnuts, lb.	49c
Citrons for Preserving, 2 for	25c
Pork and Beans, Clark's, 2 Tins	25c
Seedless Raisins, Sunmaid, 2lbs.,	25c
Grapefruit, 3 for	25c
Malaga Grapes, 1lb.	25c

We also carry Stove Pipes, Wire, Two-way Electric Sockets, Fuse-plugs, Nails, Leather Mitts, Gloves, Etc., Etc.

W. J. GRADY
Corner Lock and Lansdowne Sts.
Prompt Delivery.
'Phone 537 — Prompt Delivery

UNCLAIMED MAIL AT POST OFFICE

Ainsworth John.
Armstrong S. J.
Brace Alex.
Brotherson, Mother of Olive.
Brady Miss B., 188 Smith St.
Boorman C. W.
Bosworth Mrs. J.
Barrett Thos.
Carter Mrs. May.
Coles E. J. Co., Ltd.
Collins John, 346 Aylmer.
Cunningham F. B., 510 Victoria Palm Ave.
Collins, Mrs. J., 200 Park.
Emmons Tom, 763 Water.
Flanders Wm., 947 Water.
Graham Mrs., 287 Louis.
Greer, Mr., 360 Aylmer.
Grady Mrs. A.
Graham Wm. L., 264 McDonnel.
Gladman & Stansbury.
Greenwood Mrs. D., 303½ George.
Hully F., 25 Frank street.
Hamilton Mrs. G. H., Ross, Box 145
Hayter & Scandrett.
Hutchinson Mrs., 15 High.
Huard Charles, Driscoll Terrace.
Johnston Mrs., 220 Monaghan Road
Kemp & Holgson.
Lavasseur Mrs. M., 106 Lansdowne.
Levatt Clarence, 175 Gibbs Street.
Love Mrs. E. M.
Leonard A. J., 106 Lansdowne.
Larmer C. R., 265 Aylmer.
McMillen Mr., 38 Stewart.
McIlwain Herbt., 409 Stewart.
Marlatt John, 591 Bolivar.
Moon Lyman.
Maloney Frank E., Park street.
Medd William, 228 Charlotte.
Miller W. Budd, 256 Aylmer.
Orishaw Mrs. S., 280 Rubidge.
Peterboro Glass Works.
Perdue Julian, care of Mrs. Tetro, 505 Bethune.
Patterson, John W.
Peterson J. S., 214 Barrie Bldg.
Robertson Myrtle, 382 Reid.
Richards Vivian, 4 King St.
Reed Mrs. J. T. S.
Robin A.
Rogers David.
Sargeant J. W., Printer.
Stamford Isabelle.
Steele R. J.
Stevenson J. M.
Weaver Mrs. J. E. 537 Waterford.
Wannamaker Albert, 537 Sherbrooke.
Welsh E. H.
Wilson Mrs. Henry, care of Ethel Wilson, Townsend St.

Dr. Goodwin Chiropractor
PALMER GRADUATE
106-108 Barrie Building.
Lady Attendant. 'Phone 421
Hours: 10-12 a.m., 2-4 and 7-8 p.m.
Office Closed Tuesday evenings, and Thursday afternoon and evening.

DR. N. D. FOOTE
Chiropodist and Foot Specialist
Special treatment for corns, bunions, ingrown nails, fallen arches, and all abnormal foot conditions.
107 BARRIE BLDG.
Office 1730W: Residence 1449J
'Phones:—
Hours:—9-12; 2-5.30
Evenings—By appointment.

GLASSES IN TIME SAVE SIGHT.

Neglect to have them properly examined may cause a life-time of sorrow and regret.

Small disorders grow more serious every day. There is satisfaction in knowing for sure that your eyes are all right.

WE CAN TELL YOU.

A. A. FOWLER
Phm.B., Eye Specialist,
Ground Floor. - - - 375 George Street.

DR. H. ROBERTS
D.C., Sp.C., Ph.T.D.
CHIROPRACTIC SPECIALIST
IRIDOLOGY NATURAL DIETETICS URINALYSIS
Office Hours: 10-12 a.m., 2-5 and 7-8 p.m., and by appointment
'Phones: Office, 2254; Residence 602. Lady attendant.
BANK OF TORONTO CHAMBERS PETERBOROUGH.

"It's Confidence That Does It"

CIDER ALLEN'S SWEET, Gal. **60c**

DRIED FRUITS

We search the market for the finest fruits for our fall and winter trade and our customers can rely on the quality. There is no better.

Valencia Raisins this is a super quality fruit lb 18c, 2 for 35c
Buy these in a 28 lb box at lb. 16½c
Valencia Raisins, select, lb 14c
Or in 28 lb. box at lb. .13c
Seedless Raisins, 2 lbs. .25c
Seeded Raisins, 2 pkgs .25c
Sultana Raisins, lb.....20c
Table Raisins, loose fine grade lb. 25c
Currants, freshly cleaned 2 lbs. 35c
Dates, Hallowee, extra fine, 2 lbs.....25c
Figs, cooking, 2 1-2 lbs. 25c
Figs, Locum, finest eating lb. 40c
Figs, Layered, lb.....35c

PEELS, AND NUTS

Mixed Peels, lb 40c
Lemon & Orange Peels per lb. 35c
"Rolla" Peels we also carry a full line of this celebrated brand—clear, soft and drained, better this year than ever.
Broken Walnuts, lb 45c
Broken Walnuts, ½lb..25c
Almonds, shelled, lb ..50c
Almonds, shelled ½lb .30c
Almonds, selected Valencia 4 oz. 25c
Almonds, finest Jordans 4 oz. 35c

With your fruit order include 100% Whole Wheat Bread and Campbell Creamery Butter.

PORTER S. WHITE CO.
334 George St. - Phone 1960 - 1961

A REAL Melodrama
"IN EVERY WOMAN'S LIFE"
CAPITOL

The Evening Examiner

PROBABILITIES.
Fresh southwesterly winds; fair and milder to-day and Thursday.

VOL. LV., No. 118 PETERBOROUGH, WEDNESDAY, NOVEMBER 19, 1924 PRICE THREE CENTS

KIWANIS KOMEDY KINGS
DANCING

Kiwanis Winter Fair at the Market Hall
November 24-25-26-27. Attractive Exhibits, Home Made Cooking, Home Made Candy, Refreshments & a World of Fun

FOUR GREAT GALA EVENINGS
ORCHESTRA

MONTREAL CLUB PRESIDENT WAS CITY ALDERMAN

Name Reluctantly Divulged at Police Enquiry—Wanted By License Board.

NO PROTECTION.

Constable Alleges Coal Dealers Gave Short Weight In Sales.

MONTREAL, Nov. 19.—In face of obstinate opposition by Leonice Plante, advocate, Walter Scroggie, on the witness stand at the police inquiry yesterday on order of Mr. Justice Coderre, named Alderman Gabias as president of Lumkins Club Incorporated, said official, according to Mr. Plante, being long and earnestly sought by the Quebec liquor commission.

An attempt by Mr. Plante to have the matter thrown out of court as irrelevant to the police probe, brought severe reprimand from the bench, especially after the answer had been given by the witness.

Another interesting incident of the evidence was the description by the participants of a wordy battle between Walter Scroggie and Thomas Campeau in the corridor of the court house Monday in connection with the latters' evidence in the box during the enquiry. There was talk of "a gun" but both men on the stand yesterday morning swore that that they were unarmed at the time.

Constable Trudeau gave evidence regarding coal dealers and the short weight evil, expressing the opinion that before the police took a hand nobody got full weight. The witness made a scatching indictment of the coal trade of Montreal when he stated that only one case in five was the fault of the driver and that the remaining four out of five cases of short weight were the fault of the coal merchant.

Walter Scroggie testified that Lumkins with which he was connected, was not a hotel but a limited club. It had no license for the sale of liquor nor permit to dispense beer and wines. He was employed as manager and Harry Field, mentioned in Monday's evidence, was steward.

Mr. Lanctot "We understand that you have been tipped off regarding a warrant sworn out for Fields."

"You use bad words, Mr. Lanctot."

Mr. Lanctot "Then go ahead and use some good ones," and the questin was repeated. Witness; "No such thing."

Pressed as to whether the waiter Hay had warned him that he was taking out a warrant for Fields, witness said: "The truth of the matter is that Hay hollered so loud that the whole world could hear him saying, that he was taking out a warrant for Fields and that after had used language that no red-blooded man would stand for. The case was dismissed."

"Then he did not tell you personally?" "He told the whole world."

"Have you ever had any protection from the police?" "Never; look up the books of the club and see how often the police have raided it."

Pressed for the names of presidents and directors of the club, witness insisted that he did not know them.

Rebuked by Judge

Mr. Justice Coderre "You are not telling me everything. I want no fuss. I want to know the name of your president. You are not going to ask me to believe that you do not know the name of the president of the club?"

Answering this and further questions by his lordship, witness stated that he had been engaged as manager of the club by resolution of the board of directors. The resolution was in Mr. Joseph Cohen's office. Witness was ordered to get it.

After some further pressure, witness stated that he had been interviewed in regard to his engagement by the secretary, and pressed for the name, gave it as M. L. Caleese.

Scroggie stated emphatically that he was not mixed up with any other club in Montreal. He admitted that he had been in the slot machine business and had had "plenty" of condemnations, but not protection. He had never been given warning of any cases to be made in connection with slot machines. He declared he had no particular friends on the police force, although he knew some of them casually.

Mr. Lanctot asked witness whether he had had anything to do with working for the police in running a special candidate in the last municipal election in Ville Marie. The anwer was a definite negative and replying to a further query Scroggie said that counsel's information was wrong if he had been told that witness had driven constables about in his car in connection with the elections.

Witness also made categorical de-

(Continued on page 5.)

BARBERS TO BOYCOTT VALENTINO FILMS UNTIL HE REMOVES BOLSHEVIK BEARD

Fear That Whiskers Might Become Fashionable Has Prompted Resolution at Convention.

FOR NEXT PICTURE.

CHICAGO, Nov. 19.—Because Rudolph Valentino, moving picture actor, has grown a beard, the convention of the Associated Master Barbers have adopted a resolution that its members "be pledged not to attend a showing of his photoplays as long as he remains bewhiskered."

The resolution expressed the fear that the 'male population of America is very likely to be guided by Valentino to the extent of making whiskers fashionable again," and that "such a fashion would not only work harmful injury to barbers, but would so utterly deface America as to make American citizens difficult to distinguish from Russians." "Be it resolved, that Rudolph Valentino be condemned," the resolution concluded.

When Valentino, the patent-leather movie sheik, arrived in New York, one of the ship photographers refused to take his picture, saying that it wasn't Ruddy, at all, but one of those fake doctors who wear devil's beards.

But Ruddy couldn't fool the rest of 'em. Anyway, not when there were girls aboard.

Ruddy explained that he will be a moorish chief in his next issue of the jumping flickers and that while he was on vacation in Europe he might as well grow the beard and have it over with, so he wouldn't have so many darn-fool questions to answer if he grew it gradually in this country. Beards do grow gradually, you know.

Nita Naldi, who will be Ruddy's leading lady, accompanied the sheik and his wife, Natacha Rambova, on their European tour.

RUDOLPH VALENTINO.

SPARROW SAVED LIFE OF A ST. THOMAS MAN

ST. THOMAS, Nov. 19.—(Canadian Press).—The death of a sparrow saved the life of a prominent local business man yesterday.

The man was warming the motor of his automobile by letting it run in his garage. In a couple of minutes the sparrow fell at his feet, and as he stooped to pick it up he felt a dizziness creeping over him. He immediately rushed out of the doors and the fresh air revived him. Carbon monoxide gas, the fumes of the burning gasoline, had killed the sparrow and undoubtedly would have overcome the man in another minute or two if the death of the bird had not given him a timely warning.

FACTORY IN ALBERTA.

Utah-Idaho Sugar Company Decides To Build.

CALGARY, Alta., Nov. 19—(Canadian Press). — The Utah-Idaho Sugar Company has decided to erect a large sugar beet factory at some point in Southern Alberta, B. R. Smoot, general superintendent of the company, stated here yesterday. The initial expenditure will total $1,500,000.

"Farmers of the south country have guaranteed us six thousand acres of beets on cultivated irrigated land," Mr. Smoot announced, "which would be sufficient guarantee to warrant our building a factory at some point in Southern Alberta."

Mr. Smoot intimated that the proposed factory would only be the first of what would be a chain of refineries. The headquarters of the company are located at Salt Lake City.

SPECIAL ORANGE MEETING

All Orangemen of Peterborough County will parade at Victoria Hall on Friday evening, Nov. 21st, at 7.30 p.m. sharp, for the purpose of meeting Imperial L.O.L. of the City of Toronto at the C.P.R. station and escorting them to the Lodge rooms. Band in attendance. Badges only to be worn. After degree work a banquet will be served by L.O.B.A. All members and visitors cordially invited.

3d-121-4382.

DON'T STAND STILL.

A big portion of your progress depends upon proper vision, yet thousands of people unconsciously retard their advancement by neglecting their eyesight. If your eyes are deficient, properly fitted glasses will make for progress. See W. H. Lacey, Optometrist, 410 George St. Phone 1160.

ANDERSON CASE TO WASHINGTON

Vancouver Lawyer Said To Have Been Arrested Without a Warrant in San Francisco.

ROUGHLY TREATED.

OTTAWA, Ont., Nov. 19.—(Canadian Press).—Representations have been made to Washington regarding the case of Fred R. Anderson, the Vancouver lawyer, who was arrested in San Francisco on a charge of liquor smuggling, Premier King stated here last night at the conclusion of a meeting of the Cabinet Council. The British Ambassador at Washington will make inquiries into the case, said the Premier in a brief statement. The nature of the representations has not been made public. Whether or not the United States Government has taken any stand on the matter was not disclosed.

According to information received here, the arrest of Fred. R. Anderson was made without a warrant by the San Francisco police. He is charged with smuggling of liquor into the United States. It is alleged that the arrest was made without a warrant, and without a charge being laid, tha the arrest occurred at one o'clock in the morning, that he was roughly treated, that he was given no opportunity to arrange bail until an official protest had been entered, and that he had been sent to jail without seeing a solicitor.

CRERAR SUSPECTS BOB ROGERS OF STATEMENT

Reported By Conservative as Dictator of Alberta—Ludicrous, He Says.

CALGARY, Nov. 19.—(Canadian Press).—It is extremely rare that Hon. T. A. Crerar, president of the United Grain Growers, will consent to be interviewed by the press. He departed from his usual custom, however, Tuesday, when a representative of the Canadian Press showed him a Toronto despatch in which W. J. Blair, Conservative leader in Alberta, charged him with being a dictator of the province.

"Mr. Blair's statements regarding both myself and the United Grain Growers, Limited," he said, "are wholly absurd and even ludicrous. I do not think they originated with Mr. Blair, but probably with the Hon. Robert Rogers, who has a unique facility for making such statements, and who is probably celebrating his restoration to the position of dominance in the Conservative party."

Why some people don't get on is because they are always falling off in application.

TWO HUNTERS' BODIES RECOVERED IN MARSH

Winnipeg Sportsmen Missing Two Weeks—Boat Swamped.

WINNIPEG, Nov. 19.—(Canadian Press).—Missing since November 3, the bodies of Hans Webber and Walter T. Smith, Winnipeg sportsmen who failed to return from a hunting expedition in the marshes near Clandeboye Bay, were recovered from the icy waters of Lake Manitoba Tuesday. The bodies were found by fishermen less than 100 yards from the spot where their overturned boat was located a week ago.

Webber was one of the foremost scullers in Western Canada, and an outstanding figure in other athletic activities, accompanied by Smith, left Winnipeg for the northern marshes on November 2. A heavy storm was reported on the night they attempted to cross the bay, and it is believed that the boat capsized and that they were unable to swim to safety, owing to their weighty hunting gear.

CONSULT DOMINIONS ON PEACE PLAN PROTOCOL

Britain Requests That Disarmament Discussion Be Postponed By League.

PARIS, Nov. 19.—(Canadian Press Caable Via Reuter's)—The British government, through its foreign office, has requested the secretariat of the League of Nations not to place the security and disarmament protocal on the agenda for the next meeting of the Council of the League of Nations which will be held at Rome, December 8.

The reason for this request is that the British government considers it will be necessary to consult the government of the overseas dominions before it will be able to proceed in the matter.

AUSTRALIA ON EVE OF GREAT DEVELOPMENT

Premier Bruce Says Britain's Surplus Population Will Be Absorbed.

MELBOURNE, Australia, Nov. 19.—(Canadian Press Cable Via Reuter's)—Prime Minister Stanley M. Bruce, speaking here Tuesday again stated his belief that there was a great industrial development in store for the commonwealth and the country was already on the brink of unusual prosperity. This great development, he said, with closer Imperial relations, would result in the absorption by Australia of Britain's surplus population and the admittance of Australian products to the great market of Britain.

PRINCE THANKS PRESS.

President of Wembley Fair Acknowledges Empire-Wide Publicity.

LONDON, Nov. 19.—(Canadian Press Cable).—His Royal Highness the Prince of Wales, in his capacity of president of the British Empire Exhibition at Wembley, which closed recently, has forwarded a letter to the Duke of Devonshire, who was one of the chief sponsors of the big fair, requesting him to convey to the press of the Empire his sincere gratitude for the patriotic assistance they gave in connection wih the exhibition. The Prince declared that it was to the encouragement of the press that the success of the fair was largely attributable.

SEE "DADDIES" AT ROYAL THIS EVENING.

One of the Best Feature Comedies Seen in the City—Everyone Has Enjoyed It.

One of the most pleasing pictures seen in the city for a long time is "Daddies," showing for the last time to-night at the Royal.

It is deserving of a full house and you will miss dozens of hearty laughs if you do not see it.

FOR SALE.

No. 1 HARD MAPLE, DRY, $7.00 ½ CORD, CUT 12 INCHES. PHONE 393. J. F. GRAY.
2d119 4368

DRY HEAVY HARDWOOD SLABS CUT 12 INCH LENGTH; GOOD VALUE; IMMEDIATE DELIVERY. ALSO HEAVY HEMLOCK SLABS. THE PETERBORO LUMBER CO., LTD. PHONE 545.
6d123 4364

STORMY SCENE DURING DEBATE LIQUOR ISSUES

Premier Ferguson Left No Doubt As To His Position on Recent Vote.

WILL OF PFOPLE.

J. A. McCausland Was Backed Into a Corner by a Ferguson Supporter.

TORONTO, November 19. — In a fighting speech before the big Conservative conference at the King Edward Hotel yesterday, Premier Ferguson left no doubts as to his intention to resist all efforts, within or without his own party, to thwart the will of the people as expressed in the O.T.A. plebiscite on October 23rd last.

In it he declared for the principle of adherence to the will of the people, and his last sentence, a clear and emphatic declaration of his course, brought the whole conclave to its feet, cheering him.

He said as a finale to his address: "I want to say to you that there is no office in the gift of this people, not even the Prime Ministership of the province of Ontario, great position as it is, that has sufficient attraction for me to cause me to violate an obligation given to the people."

Postponed to the last half-hour of an all-day conference of the Conservative Association of Ontario, the "wet" issue was finally precipitated when resolutions tabled earlied in the day by F. W. Wilson, M.L.A., for Windsor, and W. G. Weichel, M. L.A., for North Waterloo, as mover and seconder, was introduced. It read as follows:

"We, supporters of the Conservative party of the Province of Ontario, resolve and declare that in our opinion, the results of the recent plebiscite held October 23rd, 1924, constitute a mandate form the people to the legisalture of this province to pass legislation providing for government control in those ridings that desire it, and that such legislation is necessary in the best interests of law and order."

The resolution transferred on orderly political business meeting into a tumult of turbulance, were invectives flew and threats were levelled and where speakers shouted at the top of their voices to make themselves heard, and where the conclusion of the affair found J. A. McCausland, the Conservative member for Southwest Toronto, backed into a corner hotly bandying the word "blackguard" with a staunch supporter of Ferguson.

The resolution itself never came to a vote, the whole row being over the motion of Mr. McCausland that the resolution be presented to the meeting for discussion.

As there was no order of resolution on the agenda, chairman MacNicol was not even going to read it, without first obtaining consent of the convention, but Premier Ferguson, amid the cheers of the convention, urged that in order to avoid subsequent complaints of throttling the discussion, it be read; recommending at at the same that there were some matters upon which the government could not accept dictation but must accept the full responsibility.

After the resolution was read there was the hottest kind of a discussion, during which was threatened with being "thrown out" and told to "shut up" and "sit down," and in which the Premier uopn one of the occasions of Mr. McCausland's interruptions squelched him with: "I may be able to lead people in politics but I am not able to lead them in ethics."

The ultimate standing vote upon the question of whether the resolution should be considered by the convention, found only three supporters, among them Mr. McCausland; and the remarkable feature of the vote was that not even F. W. Wilson, M.P.P., or W. G. Weichel, M.P.P., the mover and seconder, were to be found standing in favor of its discussion.

Then for the amendment, that the resolution be not discussed, the whole room, with the exception of three proponents, stood up, and celebrated its victory amid a burst of cheering.

AMERICAN BEAUTY SUES VISCOUNT

Most recent photo of the lovely Viscountess Dunsford, formerly Peggy Rush, American girl, who is suing the viscount for divorce in London.

ART FACTORIES FAKE ANTIQUES

Nine Copies of the Saint Sauveur Virgin Now in America.

LIST OF PROSPECTS.

PARIS, Nov. 19.— Angelo Malgarotta, owner of a so-called "Virgin factory" at Malakoff, near Paris, admitted that he is kept hard at work by Paris antique dealers copying antiquities.

Malgaratto asserted:

"I estimate that at least nine of my copies of the Saint Sauveur Virgin are now in America."

At the same time, he admitted that he did not have any evidence that they were purchased under false certificates of authenticity. He added:

"As a matter of fact, many big collectors will pay fancy prices for copies of well known statues and then delude their friends into believing they have bought originals.

"In my opinion, unscrupulous collectors are as much to blame as the dealers, who after all only supply the demand."

Perfect Copies Seen

Malgarotto showed perfect copies of statuettes recently discovered in the ruins of Carthage, and also stones, rings and head ornaments which he said were faked by Arabs in Tunis to sell to tourists.

Madame Boutron, whose husband a foreman in the repair shop of the famous Demotte establishment, was mysteriously slain last year, said that never to her knowledge had her husband copied art objects in their entirety.

He confined himself, she said, to supplying antiques with missing parts ,such as arms and legs. She said:

"In some cases they even broke up statues to use portions for repairing more valuable ones. My husband was a veritable artist. He certainly was not a maker— he simply restored antiques."

Employs Dozen Men.

At No. 6 Boulevard Biron, Saint Ouen, just north of Paris, is another art fatcory, operated for a man named Moretti, a former cemetery stone mason. Moretti employs a dozen sculptors, all on skilled work, "restoring antiques." He said:

"We work on a fixed scale for most of the antiquaries of Paris."

He refused to give any names.

The biggest houses in Paris refused to comment on the "fake art" business to-day, but the manager of the shop of Edouard Jonas, a millionaire dealer, said that reputable firms are forming a committee to discover frauds and force the fakers out of business.

Many amazing dodges are resorted to by dealers to unload spurious stuff on collectors. It is common for French noblemen to accept com-

(Continued on page 5.)

THEFT EXPOSED BY CONFESSION

Registered Parcel of $1,000 Was Not Missed By Post Office or Bank.

POLICE SHOCKED.

LETHBRIDGE, Nov. 19.—(Canadian Press).—Four years ago a registered parcel containing about one thousand dollars was sent to a Lethbridge bank by a merchant of Burdett. The other day Edward Standing confessed to the police in San Francisco that he had stolen the money. Standing was formerly a clerk in the Lethbridge Post Office.

Not until details of the confession were received by local police yesterday from San Francisco, was it discovered that such a theft had actually taken place. Anthony Rigg, sender of the money, admitted that he did not know that it had not been delivered to the bank to cover accounts of his wholesalers. The post office did not know and the bank did not know. Standing will be brought back to Lethbridge.

Standing's statement to the San Francisco police was that he had taken the money, that a friend had told him another man had been convicted for the theft, and he wanted to clear the other fellow. But the theft not being known, naturally there was no conviction, and Standing's confession was a shock to the police.

Brimmell Brothers Are Moving To Brockville

LINDSAY, Nov. 18.—Mr. Harry Brimmell, who is a member of the firm of Dundas and Flavelles, Limited, has severed his connection with that firm and with his brother, Mr. Frank Brimmell, who was formerly in business in Peterboro will conduct a gents furnishing store in Brockville. The senior member of the new firm has been associated with the Flavelles for twenty-three years. He is president of the Lindsay Rotary Club, Lindsay Curling Club, President of the Retail Merchants' Association of Ontario, ex-President of Lindsay Board of Trade and a former member of the town council. He leaves for Brockville about the first of December.

LABOR OF FIVE NATIONS JOINED HANDS IN PEACE

American Federation Meets With Mexican, Canadian, English and German Delegations.

GOMPERS IN TEARS.

Mexicans Marched Across the Rio Grande From Juarez to El Paso.

EL PASO, Texas, Nov. 19.—Representatives of 14,000,000 wage-earners of the United States, Mexico, Canada, England and Germany gripped hands at the conclusion of the first joint session of the American Federation of Labor and the Mexican Confederation of Labor, and, amid the cheers of American delegates and the repeated "vivas" of Mexicans, pledged the forces of organized labor to preserve the peace of the world.

One thousand delegates of the Mexican Confederation of Labor, in sixth annual convention at Juarez, across the Rio Grande, marched over the International Bridge late Monday afternoon and joined forces at Liberty Hall with the 400 delegates to the forty-fourth annual convention of the American Federation of Labor.

Mexicans Cheered in Hall.

Entrance of the Mexicans brought the American delegates to their feet. Ricardo Trevino, general secretary of the Mexican Confederation, and Juan Rico, president of the American Federation, were escorted to the platform, where they embraced Mr. Gompers. Trevino gripped a standard with the Mexican flag. As column after column of the Mexican delegates swept into the hall the American delegates cheered and applauded.

The agrarian delegates sent to the convention direct from the farm, were clad in white cotton suits, broad straw sombreros ,sandals and pink and orange scarfs. The industrial delegates, from machine shops and railroads, wore overalls, and the representatives of the clerical and intellectual workers were attired in the conventional business suits and white collars.

Orange and white blouses mingled with white costumes and the black shawls of the Mexican women to make a colorful spectacle.

Mr. Trevino whose speech, as well as that of Mr. Rico, was translated by C. N. Vargas, of the Pan-American Federation of Labor, declared that the struggle of the American and Mexican labor movements both were directed "against a group of capitalists who reside in the United States and who are now the strongest financial force in the world." The struggle against those forces, he said, was not a struggle of Mexico or of the United States, but of the working people of the world.

Mr. Freund warned all enemies of the labor movement in Mexico "that the men in the labor ranks would be happy to lose their lives in the struggle for liberty." Only one thing could make the Mexican labor movement fearful of its future, he said, and that would be if it were to lose the friendshin of the American labor movement.

Grasps Hands for Peace.

After a short address by Mr. Kelly President Gompers called on the Mexican leaders and on the fraternal delegates from England, Germany and Canada to grasp hands as a demonstration that the labor organizations of the five countries were determined to maintain the peace of the world.

The spectacle of Mr. Gompers, Mr. Trevino, Mr. Rico, A. B. Swales, President of the British Trades Union Congress; John Colbert, of the same congress; C. T. Cramp, of the Canadian Trades and Labor Congress, and Peter Grassman, Vice-President of the German Federation of Trades Unions, standing on the platform with firmly gripped hands evoked an enthusiastic demonstration. Tears were rolling down the cheeks of Mr. Gompers when he announced the adjournment.

MILLWOOD.

CUT 12 INCHES LONG, $4.00 PER TEAM LOAD. APPLY ALFRED McDONALD LUMBER CO., LTD. PHONE 176. 3d119 4350

MEN'S WINTER OVERCOATS
These Overcoats Just Released from Customs Tuesday Direct from England — See Them in Window Tonight
ENGLISH CLOTHIERS, LTD. 409-411 George St.
Regular $35.00 Value Extra Special $24.75

AUTOS FOR SALE

FOR SALE—FORD TOURING CAR in excellent condition. Very cheap or would deal on phonograph. Peel's garage, 225 Lake street. 3d 1 719 21 7344

OVERLAND TOURING — LIGHT 4 model. Will sell right or exchange for Ford coupe. 'Phone 2825W. 2d 120 7418

BOARDERS WANTED

BOARDERS WANTED—TWO WARM furnished rooms with board for two willing to room together. All conveniences. Use of 'phone. Central. 'Phone 2246M. 4d 121 7381

WANTED — GENTLEMEN BOARDers, all conveniences, including 'phone. Also garage to rent. 199 Simcoe. 3d 120 7372

BOARDERS WANTED — 2 LADIES or 2 men boarders that would room together with private family. All conveniences. Central to all factories. Terms reasonable. Apply 219 Lake street. 3d 120 7379

WANTED—GENTLEMEN OR LADY boarders. All conveniences including 'phone. Phone 1661J. 3d 121 7414

INSURANCE.

FRANK A. BLACK—209 Barrie Bldg., Peterborough, Ont., representing Manufacturers' Life Insurance Co. 'Phone 808. Residence 2230.

BARRISTERS AND SOLICITORS

J. W. REID—Barrister, Solicitor, etc. Successor to A. E. Dixon, 397 1-2 George street. 'Phone 620.

GORDON & O'BRIEN — Barristers, Solicitors, Notaries. Money to loan on easy terms. Special attention to Patents and Trade Marks. Phone 219. G. N. Gordon, K.C., M.P., J. A. O'Brien.

S. T. MEDD—Barrister, Solicitor, Notary. Office over the Dominion Bank, corner of George and Simcoe streets. Telephone No. 22. Private funds to loan at current rates upon easy terms.

PECK KERR & McELDERRY, Barristers, Solicitors and Notaries. Office, Water street, Peterboro. Money to loan at the lowest current rates of interest on easy terms of payment. E. A. Peck, F.D. Kerr, V. J. McElderry.

O'CONNELL & CORKERY—Barristers, Solicitors and Notaries. Money to loan at the lowest current rates of interest. Daniel O'Connell, John R. Corkery, Hunter street, two doors west of the Post Office.

DUMBLE & JOHNSTON—Barristers, Solicitors, etc. Office, over the Toronto Savings and Loan Company, George Street. D. W. Dumble, K.C., W. Johnson.

HALL & HALL—Barrister, Solicitors and Notaries Public, Hunter street, Peterborough next to St. John's Church. Money to loan at the lowest rates of interest. E. H. D. Hall. Basil D. Hall.

MOORE & WEARING—Barristers and Solicitors, 403 Water street, opposite the Post Office. Money to loan at the lowest current rates of interest. Jos. Wearing, M.A.

R. R. HALL—Barrister, Solicitor, etc. Peterboro, Ont. Office, corner of Hunter and Water streets, over the Canadian Bank of Commerce. Trust Funds to loan on easy terms of payment.

JAMES FORDYCE STRICKLAND—Barrister, Solicitor, Notary Public. Peterboro. Phone 781. Money to loan. 376 Water street.

WILFRID F. HUYCKE, Barrister, Solicitor, Notary Public. 395 Water street. Telephone 239.

OSTEOPATHY.

DR. WILL A. SETTLE—Osteopathic Physician Office in Crown Apartments, 124 Hunter street. Corner Water and Hunter streets. 'Phone 649. Office Hours, 9 to 11 a.m. 2 to 5 p.m. and 7 to 9 p.m.

MEDICAL.

DR. BUCHANAN, F.R.C.S., Edinburgh M.R.C.S., Eng., L.R.C.P., London, Eye, Ear, Nose and Throat Specialist. Hours 9-11, 2-4 p.m., and 7-8 p.m. 'Phone 510. Office, corner Water and Murray streets.

DR. C. C. CRAGG— Eye, Ear, Nose and Throat Specialist. Office 295 Charlotte street, formerly occupied by Dr. Neal. Hours—9-11 a.m., 2-4 p.m., 7-8.30 p.m. Telephone: House 980J. Office 2185.

DR. C. B. WAITE. M.D., C.M.
POST GRADUATE LONDON, ENG.
300 CHARLOTTE STREET
Special Attention Heart and Lungs
'Phone 244.

MONEY TO LOAN.

We have funds to loan on Real Estate Security at the lowest rates. GORDON & O'BRIEN. 'Phone 219.

READ THE WANT ADS.

FOR SALE.

FOR SALE— BEST AND BIGGEST wood value in city. W. H. Baker, Peterboro Planing Mill, Dublin street. Telephone 676F. 26d 136 6856

FOR SALE— HOUND, MALE BROKE for rabbits. 315 Burnham street, East City. 3d 119 7342

FOR SALE — USEFUL AND FANCY handmade articles. Some antiques. 629 Stewart street. 4d 120 7318

FOR SALE—ORGAN IN GOOD CONdition. Apply 47 Alfred. 3d 121 7417

FOR SALE—A DROP HEAD NEW William Sewing Machine. Very cheap. Apply 168 Stewart street. 3d 120 7353

FOR SALE—1 STEEL COUCH-BED 'Phone 466. 3d 120 7352

FOR SALE—MUSKRAT COAT. APply 138 Hunter street, E. 3d 120 7382

FOR SALE — AT HICKEY'S SHOE Store, 169 Hunter street, women's rubbers, 75c; women's oxfords, $3; boy's shoes, $2.75; misses $2.75. 3d 121 7409

FOR SALE — GOOD HARDWOOD slabs, per load cut, $12.50; half load cut, $6.50; Spie, apples, per barrel, $5.00; Starkes, per barrel, $4.25; Gainers per barrel, $4.25. Also orders taken for potatoes off car at 75c per bag. Call 1363J. Wm. Lunn. 6d 119 7251

FOR SALE—WATER POWER WASH er and wringer in good condition, for $10.00. 438 George street. 3d 119 4347

FOR SALE—SINGING CANARY AND cage. Cheap. Apply 'Phone 1387M. 3d 121 7395

FOR SALE — VIOLIN IN FIRST class condition. Apply Leader Shoe Store, 291 George street. 'Phone evenings 1590J. 3d 120 7370

FOR SALE —1 QUARTER-CUT OAK sideboard, 1 sectional bookcase, chairs, Pandora range and other things. 'Phone 274W 3d 120 7357

FOR SALE—HOIST MADE BY THE Otis Fensom Co.; good as new. Apply Examiner Office. 12d 129 4359

FOR SALE — HEATER IN GOOD condition, self feeder. Price $5. Apply 299 Bethune street. 3d 120 7363

FOR SALE—LADIES' BLACK COAT for small lady. Price $5. Apply 15 Crescent street. 3d 119 7333

FOR SALE — DRY MAPLE BODY wood, $6.50, half cord 12" mixed slabs, $4.50, half cord. Apply J. F. Gray, 'Phone 393. 6d 124 7410

FOP SALE— NEW 16 FT., LADDER, guitar, mandolin, and harp, (combined) new, good values. 1 iron bed. 512 Sherbrooke street city. 3d 119 7346

FOR SALE—MUSKRAT COAT, ALmost new. Cheap. Apply in evening. 100 London street. 6d 13 14 17 18 19 7215

FOR SALE—WILL SACRIFICE THIS week: pair child's $3.00 boots size 5, pair lady's patent shoes, size 5, never worn, lady's muskrat coat, size 36, gent's Otter collar, carpet sweeper and other articles. All in good condition. Apply 273 Dalhousie 2d 119 7261

FOR SALE — KITCHEN RANGE with hot water front and reservoir. In good condition. Burns wood or coal. Price $25. Apply 208 Lake St. 2d 119 7335

FOR SALE—2 GOOD WARDROBES. All kinds of cook and heating stoves. Used furniture and stoves bought and sold. M. S. Donoghue, 384 Water street. Phone 567. 3d 120 7350

FOR SALE— ONE WINTER COAT (black); one black serge suit, heavy sizes 42; one good rain coat, size 38 380 Stewart street. 3d 119 7343

FOR SALE — HORSE WAGGON, sleighs and harness. Apply 301 Louis street. 6d 119 7256

FOR SALE — ABOUT 300 BUSHELS of turnips also heavy mare. Would trade for store hogs. Apply C. Emery, Otonabee, east of Lift Lock. 3d 119 7320

FOR SALE—PHONE 1927 for HEAVY hardwood slabs, mixed wood, mixed slabs and kindling. Prices reasonable. W. J. Fitzgerald, Park and Romaine streets. 26d 138 7122

FOR SALE— SOFT WOOD $6, $7 AND $9 per cord. Hardwood, $9, $11, $13 and $14 a cord, cut 12". 'Phone 650 Purdy's Lumber Co., (nights 1922M) 26d 139 7221

FOR SALE — HOUSEHOLD FURNIture, Supreme Range with Hot Water Front, 4-living room chairs, Simmons Walnut bed and springs, White Princess Dresser, 1 chiffonier, 2 white Iron beds and springs, kitchen table and chairs, Clark Jewel Gas Range, kitchen cabinet, refrigerator. Apply 709 George street. 3d 120 7378

FOR SALE—HALL RACK, $7; BABY buggy $7, extension table $7, sideboard, chairs, rockers, parlour tables, dressers, iron and brass beds, toilet sets, child's cot, high chair, library table, desk, dressing table, heater, oil cloth, kitchen tables, dishes, blinds and other articles. Apply 59 Aylmer stret, near Perry. 3d 119 7324

DRY WOOD FOR SALE

BODY HARDWOOD 1-2 CORD 12", $7.00; Hardwood Slabs, 1-2 cord 12", $6.50; Mixed Slabs, load, 12" $4.50; Hemlock slabs, (heavy) 12" $4.75. Thompson's wood yard, corner Rink and George street. 'Phone 1026J or 2260. 26d 141 7306

HILL, WEDDELL & HILLS
General Insurance Agency
ESTABLISHED 1883
Phone 14 124 Hunter Street West

FOR SALE.

FOR SALE— GURNEY OXFORD range with water front and pipes. 'Phone 1694J. 3d 121 7391

FOR SALE—CARLOAD OF MANvers potatoes Nov. 20. C.P.R. Station. 'Phone 1363J. 3d 120 7356

FOR SALE — GOOD COOK STOVE, with both water front, $12; heaters from $4 up; tables, chairs, an oak sideboard $14; plates, cups and saucers, tea pots, etc. A good organ $15. 243 McDonnel street. J. Boorman. 3d 121 7398

FOR SALE—NEW EMPRESS RANGE warming closet and reservoir. Wood or coal. Countess of Oxford heater with hot air pipe both in good condition also extension table. Apply 466 Driscoll Terrace. 'Phone 939W. 2d 120 7389

FOR SALE — HAPPY THOUGHT range. Splendid condition. Very cheap. 6 rafters for garage, tapered Apply 409 Walton street after 6 o'clock. 3d 121 7415

FOR SALE—TWO VELVET HATS and black muff. 545 Stewart. 3d 121 7388

FOR SALE — SINGER PATCHING machine. Almost new. Sacrifice $60.00. 381 Queen stret. 3d 121 7404

BABY CARRIAGES, ETC.

FOR SALE—CREAM WICKER BABY CARRIAGE. Apply 294 Reid Street.

FOR SALE— BABY STROLLER IN good condition, $20; bed complete, $12. Must be sold at once. Apply 536 Sherbrooke street. 3d 121 7413

AGENTS WANTED

DISTRIBUTING RELIGIOUS LITERAture pays Christian men and women $30 to $50 weekly until Christmas. Liberal guarantee, commission besides. May work spare time. Mr. Conrad, Spadina Building, Toronto. w a tf

FOR RENT

TO RENT —ELECTRIC VACUUM cleaner. 'Phone 1681W. 18d 122

FOR RENT—HEATED OFFICE ON George street. Apply 437 George street. dtf

FLAT TO LET—HEATED AND WITH all conveniences. Apply 432 George street north. 3d 119 7321

TO RENT — 6-ROOMED HOUSE warm. All conveniences. Apply 704 George stret. 5d 122 7366

TO RENT — $17.00 PER MONTH, good 6-roomed brick; handy to C.G.E. also 5-roomed frame house Dalhousie street. 5d 122 7368

FOR RENT — GARAGE. APPLY 375 Downie street. Mrs. Mulholland. 3d 119 7250

TO RENT — SMALL 5-ROOMED house. Apply 464 Stewart street. 6d 123 7351

FOR RENT—SMALL NICELY FURnished heated apartment with conveniences for light housekeeping Apply Phone 2134. 3d 120 7361

FOR RENT — STORE IN GRAND Opera House building formerly occupied by Madame Merriam. Apply Examiner Office. 12d 129 4360

HOUSE TO LET — 105 LOCK ST., 7-rooms, electric, gas, furnace and garage. Three piece bath. Terms reasonable. Key at 711 Water street 'Phone 1856J for particulars. 6d 121 4331

FOR RENT—7-ROOM HOUSE BRICK All modern and stable. Immediate possession $22.00. Apply 344 King street. 3d 19 21 24 7400

ROOM TO RENT—250 ROMAINE ST. 3d 119 7312

TO RENT—BRICK GARAGE, APPLY 416 Stewart street. 'phone 1898J. 3d 119 7332

TO RENT— 3 OR 4 UNFURNISHED rooms, 'Phone 2815. 3d 119 7326

TO RENT—APARTMENT. APPLY N. Routly, 392 Brock St. 10d 126 7327

TO RENT — 2 OR 3 UNFURNISHED rooms. Suitable for light housekeeping. Newly decorated. Apply 183 Edinburgh. 3d 120 7362

TO RENT — 2 LARGE FURNISHED front rooms. All conveniences for house keeping, also a large garage to store cars. Apply 467 Water street. 3d 120 7373

TO LET — FURNISHED ROOMS, heated, suitable for light housekeeping, electric stove, with oven, installed. 20 Glondon street. Telephone 1538J. 3d 120 7377

TO LET— COZY, WELL HEATED apartment. Apply Schneider Bros. 367 George street. 4d 122 7394

TO RENT — DESIRABLE APARTment furnished or unfurnished. 'Phone 1665W. Immediate possession. 3d 119 7347

TO RENT—COMFORTABLE HOUSE nicely decorated. Conveniences. central. Good location. Garden reasonable. Apply 183 Antrim. 6d 121 7328

TO RENT—HOUSE, CENTRAL. APply 427 George. 'Phone 1021J 6d 119 7225

TO RENT — FEW GOOD GARAGES also storage, central. Apply owner J. J. McBain, 118 1-2 Hunter street, 'phone 1869W. 11d 119 4170

FOR RENT — OFFICES, BANK OF Toronto Building. Heated. dtf

FOR RENT

MODERN HEATED APARTMENT IN Bank of Commerce Building. Immediate possession. Apply 437 George street. dtf

TO RENT— NO. 173½ SIMCOE ST. Suitable for store or office. Immediate possession. Apply 437 George street. dtf

TEAMING AND CARTING

WANTED — MOTOR CARTING, ALL kinds, long or short hauling. Beatty Bros. 'Phone 2169-991r2.

POULTRY AND EGGS

POULTRY FOR SALE — 25 ROCKS well bred, 25 Leghorns. Apply East lawn, property on highway. 3d 17 19 21 7210

LIVE FOWL WANTED.

WE ARE PAYING THE HIGHEST price for large birds. Get your local highest prices from S. Cohen, 189 Charlotte street. 'Phone 889J. 26d 140 7289

SITUATIONS VACANT

HAVE YOU A GOOD POSITION FOR the winter? Openings for two reliable men with established selling organization. Previous selling experience not necessary. If you are looking for a good opportunity, Apply Box 7407, Examiner. 3d 121-7407

SITUATIONS WANTED

A YOUNG MAN WITH HONOUR MAtriculation and experience in head office of Life Insurance Company, desires position immediately. Box 7360, Examiner. 2d 119 7360

WANTED — EXPERIENCED GROcery Clerk desires position. 'Phone 1562J. 3d 121 7399

HELP WANTED—Female

WANTED — GIRL EXPERIENCED preferred. Albion Sweets. 3d 120 4366

WANTED—EXPERIENCED GENERal. Apply mornings. Mrs. F. J. A Hall, 437 Downie street. 3d 121 7419

HOUSEKEEPER WANTED FOR small family. Apply Box 4381, Examiner. 3d 121 4381

WANTED—RESPECTABLE MIDDLE aged woman to do light housework. English lady preferred. 'Phone 1320J any time after 5.30 in evening. 3d 120 7355

MAKE MONEY AT HOME—$1 TO $2 an hour for your spare time writing show cards for us. No canvassing. We instruct and supply you with work. West-Angus Showcard Service, 29 Colborne Building, Toronto. dtf

HELP WANTED—Male

BUSHMEN WANTED — GOOD CANT hook men wanted. Schroeder Lumber Company. Apply to Giles Stone 618 Bethune street. 3d 119 7334

THE FULER BRUSH COMPANY LIMited can place an energetic salesman. Earn while you learn. 307 Barrie Bldg. 2d 120 7408

WANTED—MAKE MONEY AT HOME writing show cards. We instruct and provide work. Kwik Showcard, 65 Bond A, Toronto, Can. 2 5 7 10 12 14 17 19 21 24 26 28-6890

WANTED — TWO MEN TO CUT cord wood. 'Phone 2 ring 21, Ennismore. M. V. Murphy. 6d 122 7311

MEN WITHOUT PREVIOUS SALES experience make good with us. You can too. We will help you make good Excellent opportunity, exclusive territory Write at once to The J. R. Watkins Company, Dept. SK, Hamilton, Ontario.

WORK WANTED

ALL KINDS OF PLAIN SEWING and knitting done. 'Phone 2311. 3d 120 7371

FURNACES TO ATTEND, WIDE EXperience; cleaning, repairing, heating Saves you coal. Will call and see you. Bull. 'Phone 2263W. 3d 121 7292

WORK WANTED FOR BOY 16. Apply 259 Perry street. 3d 120 7374

WANTED— BOY, 16 DESIRES WORK of any kind or prefers to learn trade. Apply 461 McDonnel. 3d 119 7338

WANTED — RAGS, BONES, OLD stoves, copper, brass, zinc, rubber, auto tires, wood ashes. Will send a man and clean your cellar or ash house free of charge. Address Stevens, 364 Mark street, or 'phone 2083. 26d 2069

NOTICE

RING 2042F IF YOUR WATER PIPES are frozen. 3d 120 7359

NOTICE

CHIMNEYS AND FURNACES CLEANed. 'Phone 1851W. 26d 131 7011.

WINDOW CLEANING, J. A. FOSTER, 585 Patterson street. 'Phone 1768J. Storm windows cleaned and put up. 12d 125 7222

FURNACES CLEANED AND REPAIR ed. All Canadian makes. Best and cheapest in city. Bull 2263W. 6d 121 7292

NOTICE RADIO FANS

RADIO SETS BUILT TO ORDER. REmodelled. Stages of amplification added. Workmanship guaranted at reasonable charges. 'Phone 1691W 3d 119 7323

TAXIDERMIST WORK DONE. HAVE your specimens mounted. Apply 156 London or 'Phone 878. 24d 120 6725

NOTICE—HENRY BROS., CARPENters and builders. Estimates given on new and repair work. Hardwood flooring a specialty. 'Phones 1034 or 2008W. 148 Murray street.

WM. KELLAR, PAINTING, PAPERhanging and graining. Prices reasonable. 'Phone 2042F. 3d 120 4288

GREAT OUTLOOK FOR CANADIANS

Canada Will Have Minister at Washington in Near Future, Says Graham.

COMPLETE LIBERTY.

NEW YORK, Nov. 19.—(Canadian Press.)—Canada will have a minister in Washington in the near future, Hon. George P. Graham, Minister of Railways, declared last night in replying to a toast to Canada, which was proposed by Sir Esme Howard, British Ambassador to the United States at the annual dinner of the Canadian Club. After reference to close relationship with interlocking interests of Canada and the United States, Mr. Graham said: "It will not be very many months until Canada will have a representative at Washington." Complete liberty to each individual Dominion as to its own development, with hearty co-operation among them all and empire in the matters of world wide policy, is only policy through which the British Empire will be able to continue to "hold together" and exert its influence in the world, Sir Esme Howard, British Ambassador to Washington, said.

"Canada especially," he said. "By reason of her position as an American power, will have exceptional position and play exceptionally important part, in future development of the British Emptre."

"It will be for her, he said, "to interpret the rest of us, the feelings and the attitude of this great American Republic with whom we not only desire but intend to live in most cordial friendship and in peace in the future.

"In view of the constantly increasing importance of America, north and south, in economic as well as political affairs of the world at large, importance of Canada's share in the Imperial and world affairs can, I think hardly be overestimated. I feel sure that, judging by the wisdom of the Statesmen in past, she will play her part with honor, dignity and success."

FOUND

FOUND — YEAR OLD HEIFER, strayed on Lot 21 and 22, Concession 5, owner may have same proving property and paying for this ad. Apply R. Windsor, Lang, P.O. 3d 119 7348

FOUND—A PARCEL LEFT AT 599 Aylmer in mistake. Owner may have same, proving property and paying for advertisement. 2d-120-7365

LOST

LOST — ON SATURDAY BETWEEN Sherbrooke street, west and Duffus Motor Sales, travelling rug. Reward at Examiner. 3d 119 7339

LOST — GILT BEADED BAG. 'Phone 960M. Reward. 1d 119 7405

LOST — WEIGHT AND TIE LINE on Sherbrooke between George and Aylmer. Finder please 'phone 517 Grady's Bakery. 2d 120 7376

LOST — ON SATURDAY IN WOOLworth's store or on George street, between Woolworth's and Turnbull's, a small grey purse. Finder please leave at Examiner or 'phone 365W. 3d 119 7321.

LOST—SILVER BROOCH SET WITH brilliants. Please call 1341W or leave at Potvin's store. 2d 119 7354

STRAYED — BOSTON BULL PUP. Finder please leave at 556 Romaine or 'Phone 1088J. 3d 119 7345

WANTED

WANTED— GOOD SIZED DOLL'S carriage, second hand. Phone 592W. 3d-121-7382

WANTED — GOOD STORE ON George street, by large Mercantile Company. Available in two weeks. State location and rent. Apply Box 4369, Examiner. 4d-122-4369

WANTED TO RENT—A 6 OR 7 ROOM ed house with all modern conveniences in residential section. Vacant. Possession December 1st. Full particulars to Box 7411, Examiner Office. 3d 121 7411

HOUSES, REAL ESTATE

FOR SALE — A COMFORTABLE framehouse in good condition at 99 Rubidge street. Apply 101 Rubidge. 3d 121 7412

FOR SALE — NEW HOUSE ON Monaghan Road, centre hall plan; oak floors throughout. Moderate price. Terms to suit purchaser. Apply 437 George street. dtf

LOOK! CASH GROCERY AND FRUIT business, central. Consider small house in exchange. Apply 293 Dalhousie street. 5d 122 7369

NURSING.

EXPERIENCED NURSE, DISENGAGed. 'Phone 1296J. 3d 119 7317

EXPERIENCED PRACTICAL NURSE. 'Phone 2317. 3d 120 7367

NEWS OF HASTINGS.

Another Skating Rink Under Course of Construction.

HASTINGS, Nov. 19.—A new skating rink is under construction in Hastings. Mr. S. Stevenson is making rapid progress in building an open-air rink a little north of Front Street East. It is expected that a hockey team will be formed in the near future.

The small boys have already donned their skates, and are skating on the ponds, some of which are now frozen over since the cold weather has developed.

Mr. and Mrs. A. V. German were in Warkworth on Tuesday.

Many of the citizens of this district attended the fowl supper in the Norwood Methodist Church on Monday evening.

Many of the young people from Hastings attended the dance in Norwood on Friday evening, which was under the auspices of the I.O.D.E.

Mr. and Mrs. A. Bailey were in Warkworth on Sunday.

Father John Powers, of Peterboro, spent Tuesday in Hastings.

Mrs. H. T. Lambert, Misses Mary and Kathleen Lambert and Miss Olive Keogan spent Sunday in Havelock.

Mr. Nelson Wellman, who this season has been cheesemaker at the Brickley Cheese Factory, has moved his household effects to Norwood, where he will spend the winter.

The funeral of Mrs. Dunlay, widow of Mr. John Dunlay of Percy, was held on Monday morning. Deceased was in her sixty-fourth year. Service was held in the Church of Our Lady Mount Carmel, and interment took place in the Roman Catholic Cemetery.

LOAN FELL THROUGH.

Russia's Attempt To Raise Loan In Australia Failed.

SYDNEY, N.S.W., Nov. 19.—(Canadian Press). — Replying to Question in Legislative assembly of New South Wales yesterday, Hon. Charles William Oakes, Colonial Secretary and Minister of Health, stated that attempt of Soviet Government of Russia to raise loan of £200,000 in Australia has been unsuccessful. Amount subscribed to loan reached only £800.

FROZEN TO DEATH.

Body of Michael Sharron, of Toronto, Found in a Freight Car.

KALAMAZOO, Mich., Nov. 19—(Canadian Press).—Body of Michael Sharron of Toronto, Ontario was found stiff in a freight car on the Grand Trunk tracks here yesterday.

Sharron, with several companions, the police learned had been drinking heavily and they crawled into the car to sleep.

Edward Foley companion was found with feet badly frozen.

HEALTH FABLES.

In Anytown, as elsewhere, the "old timers" were always talking about the best methods for attaining longevity.

Almost invariably different methods seemed to lead to the same end.

One would say that he had never stopped smoking and drank liquor whenever he could get it; another would insist that old age has to be obtained only by complete abstinence; some were vegetarians and others ate meat.

The crux of which is; few persons react similarly to either the externals or internals of life. Each man must study his own problem. But there are general rules to the game, by following which no one can go wrong.

To reach a ripe old age is all but impossible if you live a rushing, hectic life. Cultivate cheerfulness and bright outlook; do something useful as often as you can for the good of your peace of mind and soul.

Get a hobby; don't worry about luxuries, simple things are best; keep your mind occupied and vary your interest so that they will not lag. Eat the things that agree with you best, rather than those things you like, and get lots of fresh air, exercise, baths, sleep and sunshine.

KEEP HOOKS LOW.

See that hooks are placed low enough in the clothes closet so that children may hang up their own coats and wraps.

GOVERNMENT IN WAY.

Proposed $100,000,00o Loan To France Not Signed Yet.

PARIS, Nov. 19th. — (United Press).—The Ere Nouvelles says the Coolidge Administration has raised difficulties in the way of the proposed $100,000,000 loan by J. P. Morgan to France.

Negotiations, it is learned, have suffered a temporary hitch but those interested are hopeful that the difficulties raised by the American government can be overcome and the loan agreement signed.

If you want a house or suite
Use a want ad—save your feet.

USE A WANT AD

If inconvenient for you to call at the Examiner Office, 'phone 1600 and and give you the cash rate. 1c per word, figure or letter first insertion, ½c. per word for subsequent insertions.
We will call for the advertisement
All orders in before noon to be called for will appear same day.

RAILWAY TIME TABLES.

CANADIAN NATIONAL RAILWAY.

All Trains Daily Except Sunday. (Corrected to date.)

No. 91—7.10 a.m., for Lindsay and Toronto.
No. 96—8.10 a.m., for Port Hope and Toronto, Montreal, Halifax and Poytland, Me.
No. 93—8.20 a.m., for Lindsay, Blackwater, Junction, Orillia, Midland, North Bay and Toronto.
No. 98—8.25 a.m., for Hastings, Campbellford, Belleville and points on the main line east.
No. 371—8.30 a.m. for Lakefield.
No. 92—12.02 p.m. for Lindsay, Port Hope, Ottawa, Toronto, Buffalo, New York and Philadelphia making connections with the International Limited for London, Detroit, and Chicago.
No. 100—12.15 p.m., for Hastings, Campbellford, Belleville and Ottawa.
No. 373—12.25 p.m. for Lakefield.
No. 95—5.54 p.m., for Lindsay, Orillia, Midland, North Bay and Toronto.
No. 94—9.10 p.m., for Port Hope, Montreal and Boston, Halifax, and Portland. Carries sleeper for Montreal.

CANADIAN PACIFIC RAILWAY.

(Corrected to date.)

GOING EAST—
12.05 p.m.—Norwood, Havelock, Bonarlaw, Tweed, Perth, Smith's Falls, Kingston, Ottawa, Montreal and intermediate points daily. On Sunday this train proceed east only as far as Havelock.
8.30 p.m.—Indian River, Norwood, Havelock, Tweed. Daily except Sunday.
12.02 a.m.—Havelock, Tweed, Kingston, Perth, Smith's Falls, Montreal, St. John, Boston and New York. Daily except Saturday.
1.50 a.m.—Havelock, Tweed, Kingston, Perth, Smith's Falls, Ottawa.

GOING WEST—
5.10 a.m.—Myrtle, Toronto, Guelph, Goderich Hamilton, Galt, Woodstock, St. Thomas, London, Chatham, Detroit, Chicago and New York. Daily.
6.01 a.m.—Toronto, (Yonge street), Hamilton, Owen Sound, Teeswater and intermediate points Daily except Sunday.
7.35 a.m.—Toronto, Hamilton, Brantford, Buffalo, Rochester, Boston, New York, Galt, Woodstock, London, Chatham, Detroit and Intermediate points between Peterboro and Toronto. Daily except Sunday.
9.35 a.m.—Bethany, Lindsay, Orillia, Port McNicol and intermediate points. Daily except Sunday.
3.35 p.m.—Toronto, Hamilton, Brantford, Buffalo, New York, Galt, Woodstock, London, Windsor, Detroit, Chicago and intermediate points between Peterboro and Toronto Daily.
6.50 p.m.—Lindsay, Toronto and intermediate points. Daily except Sunday.

100 Acres of Good Land, 80 acres working, balance pasture and ... comfortable stone house, good other outbuildings, 3 miles Peterborough. Price ..... $7,5...
100 acres of land, 80 acres workland, balance in pasture and wo... new brick house with furnace, goo... barn, 6 miles from City. Immedia... possession. Price ..... $5,000...
Brick House, all improvements, situated in the north end, large lo... good terms and immediate possession. Price ..... $4,0...
Brick House, partly modern ... in the north end. Newly ... large lot with barn and ... garage. Immediate possession. Price .... $...
For particulars and inspection, ...

J. T. O'CONNELL & C...
136 Hunter Street
Phones: Office 376; Residence Mr. A. Mills, Agent, 'Phone ...

FOR SALE
BRICK COTTAGE, we... 6 rooms, 3-piece bath, ... hardwood floors, large lot ... is the cottage you have been looking for. Easy terms ... cash ..... for...
FRAME HOUSE, ... piece bath, lights and ... lot, newly decorated ... first ... the ...
BRICK, 7 rooms, ... bales ... but furnace ... extra lot. ...
18 ACRES ... to the street ... and barn; land ... might consider ...
90 ACRES, close to ... all workable. Brick house, barn, running stream; consider house in city ..... $...
M. STOREY.
190 Charlotte street. 'Phone 16...
LORNE WEBSTER, AGENT 'Phone 1415J.

PETERBOROUGH F... & TRANSFER, LIM...
KELLY BROS., Proprie...
134 Aylmer Street.
COAL
Delaware and Hudson Anthracite, in all sizes.
WOOD
Dry Hardwood — Dry Mixed Wood, Cut to Order.
'Phone for Prices. Satisfaction Guaranteed.
'Phones - - 270 and 362

Telephone 790 When You Want Your
Piano or Organ Tuned
Player Pianos a Specialty
All Work Guaranteed
W. H. CUNNINGHAM
560 Weller Street

CHINA PAINTING
Mrs. Langley McCarthy Teaches Biscoffs' New and Beautiful Work in
CHINA PAINTING

COAL—COKE—WOOD
Stove, Nut, Pea, Anthracite, ... Coke, Pocahontas, Hillman Co... Hardwood, Hard Slabs, Mix... Slabs.
H. H. DINSDALE.
'Phone 153, 191½ Charlotte St.

BELTING!
We have all sizes of NEW AN... SECOND HAND RUBBER AN... LEATHER BELTING in stock. See about your requirements. House To Let.
A. LOW & CO.
385 Bethune Street,
'Phone 607 N. and Hol. 10...

DAVIS-THOMPSON COMPANY, LTD.
Insurance and General Agency
433 GEORGE ST. PHONE 40

4% INTEREST, compounded Half-Yearly, Paid on Deposits

One Dollar opens an account. Special facilities afforded Depositors for the convenient transaction of their business, and accounts are subject to cheque withdrawal.

For Sums of $100 and upwards this Company's Debentures are issued in terms of one to five years.

Bearing INTEREST Half-Yearly at . . . 5%

TORONTO SAVINGS AND LOAN CO.
435-437 George Street
Peterborough

THE GUMPS—EASY? PAYMENTS

Dirt Fairly Flies when
SOMME
NAPTHA SOAP
Gets on the Job

MC... CYCLONE SWEPT PR... AILOR TO SEA CIT... M 'ADRIATIC'

Name Re... at Police ... ed By L... ...de Hurricane
NO... Ocean—Sea- ... Drowned.

Cor... ONLY CREW ON DECK.

Passengers Battened Below While Crew Faced Gale—Seamanship Praised.

NEW YORK, Nov. 18. — With a death knife between his teeth, Fourth Officer John Collins of the White Star liner Adriatic crawled along the hurricane deck while a cyclone was raging last Wednesday to cut adrift the starboard emergency lifeboat that was hanging from the after davit. A sailor was blown overboard and drowned, another lifeboat was stove in and for six hours the 25,000-ton liner was hove to with her engines going at full speed to keep her head on to the precipitous seas.

The Adriatic arrived Monday with her forward deck coated with ice. Her passengers spoke highly of the skillful seamanship of Captain Frank Beadnell, R.N.R., and his officers for the way they handled the ship during the terrific storm last Wednesday, when only members of the crew were allowed on deck. The passengers were battened down below and watched the heaving seas through the glass ports.

On Tuesday, Nov. 11, at 6 p.m., the glass began to fall and a fresh gale started to blow from the southeast which increased during the night and by 4 a.m. the next day Chief Officer William Weston and Fourth Officer John Collins relieved the bridge, it was blowing at a velocity of seventy-five miles with high head seas.

Wind at 100 Miles an Hour.

At 5.30 the wind veered to the northwest and blew at a ninety-mile gale and later to 100 miles.

It was evident that the Adriatic was near the centre of a cyclonic storm and Captain Beadnell, who was on the bridge, relieved the two officers in order that they could see the lifeboats were properly lashed down. No. 3 boat on the starboard side was lifted from its solid wooden chocks by the cyclone which carried them over the side and the stern of the boat No. 19 aft on the same side was torn from the chocks and hung over the side of the second cabin island, as it is called.

Fourth Officer Collins went aft with eleven men of the port watch and H. Stickland the bosun, to make the boat fast. Just as they had completed the job boat No. 20 on the opposite broke adrift and had to be secured. John Edward Nelson, a sailor, was told to climb under the boat to catch the gantline when it was passed over from the dock top by the bosun from the deck. There Nelson lay on it face downward with was a collapsible boat lashed to the keelsunder the swaying lifeboat, and his head aft.

Seaman Swept Overboard.

As he raised his right arm to catch the rope the wind got under his oilskin coat which filled out like a balloon, and, before the members of the crew could realize what had occurred, the unfortunate seaman was wisked out from under the lifeboat and blown overboard like a piece of paper.

Two life buoys were thrown overboard from the island where the port watch was standing and another was thrown over by Quartermaster Thomas Ryan from the after bridge. The seamen said that Nelson was beyond all aid. He had on a pair of rubber seaboots which would have filled immediately, they said and which would have dragged him down. The Adriatic was then barely keeping head-on to the seas and could not have been turned around without endangering the ship. Besides pitching forward the stern went down at intervals and took over waves which swept over the after bridge.

HON. JAS. MURDOCK SPOKE AT STIRLING

Hon. Arthur Meighen Follows on Thursday in the Porter By-election.

STIRLING, 18.—Stirling has had its share of weddings during the past week, the last being Miss Ella Currie, daughter of Mr. and Mrs. James Currie, who was married to Mr. Lindinfield, on Saturday last. The happy couple are spending their honeymoon in Toronto and London.

Mr. and Mrs. Robert Patterson and Mr. and Mrs. Sandercock have returned from their honeymoon trips to Ottawa and Montreal and everybody wishes them a happy married life.

The Voter's Lists are prepared for the coming by-election in Hastings West and considerable interest is being manifested in the campaign in connection with it. Both sides are busy organizing and holding meetings in various parts of the riding.

The Hon. Mr. Murdock arrived on the scene and was a speaker at a meeting last night, held in the community hall at Mount Pleasant, in the interest of Mr. Hanna.

There is to be a meeting here on Thursday night in the interests of Mr. Porter, when Hon. Mr. Meighen and other speakers from a distance will be heard.

Hunters Return

Some of our local hunters returned from the north last week and brought with them four fine deer, which were on exhibition in Mr. McGuire's butcher shop for several days

Others are returning this week and report good results from their trip.

Plowing Stopped

The recent cold draught which blew in from the north on Sunday has stopped the farmers in their plowing operations, and there is considerable of this work to do yet.

The pipes at Evergreen Cheese factory couldn't withstand the frost on Sunday night and burst causing some damage. Operations will cease at this factory on Thursday, closing a very successful season.

Mr. Thos. Cranston has built a new garage between his creamery and Jas. Sarle's shop.

Mr. Alex. Donald of Campbellford who was seriously injured by falling from Mr. Legrow's house, and was removed to his home, is reported to be improving nicely.

Personal Notes

Misses Florence and Stella Marshall and Duncan Marshall Jr., were recent visitors at their uncle's, the Hon. Duncan Marshall, in Toronto.

Mr. and Mrs. M .W. Sine attended the anniversary services of St. Peter's Presbyterian church in Madoc.

Mr. and Mrs. David Tucker of Minto, have moved into Stirling and will spend the winter at the home of Mrs. Jacob Sine, Gore street.

Miss Bailey of Trenton was a recent visitor at the homes of her brothers Messrs. George and W. E. Bailey.

Mr. Bob Parker of Deloro, was in town Saturday evening.

Mr. and Mrs. Harold C. Martin spent the week end in Napanee with friends.

Mrs. Robt. Reid and Miss Ella Kingston, were the guests of the former's brother, Mr. James Caskey of Madoc on Sunday.

Miss Mabel Reid of Toronto is a visitor at the home of Mr. and Mrs. Joe Reid, Emma street.

Messrs. Luther Tucker and K. M. Sine of Peterborough were in town to-day.

Several from this section are attending the Royal Winter Fair at Toronto this week.

The pond is frozen over and soon the boys will be trying their skates.

TURKS INTRODUCED TO OUR CORN

The American relief is doing much to make American corn popular in Turkey as a substitute for wheat and rice. Corn flour and corn grits may be the means of relieving the situation and when the natives learn to like corn they will save much money, as it can be supplied much cheaper than wheat and rice.

BUCKLEY'S
BRONCHITIS MIXTURE
40 DOSES 75¢
At all Druggists Results Guaranteed
The Lightning Remedy
for COUGHS, COLDS, BRONCHITIS

CAMPBELLFORD AND DISTRICT

A Number of Property Changes in Town—Social Events.

CAMPBELLFORD, Nov. 19—Mr. T. L. Diamond, Front Street, has been busy this week. The following places have changed hands: Mr. John Duff, of Campbellford, has purchased the farm of Mr. Adam Outandyke on the Hastings Road. Mr. Duff sold this same farm not long ago to Mr. Outandyke, and has possession of it again. Mr. Outandyke has purchased Mrs. Geo. Dunham's farm near Healey Falls. Mr. John L. Hay bought the house on Palliser Street, owned by Mr. Outandyke, and Mr. Outandyke purchased the house belonging to Mr. John L. Hay at Trent River on the Havelock Road.

Dr. McLaren, superintendent of the Baptist Western Missions, will be in Campbellford on Thursday, November 20th, and will give an illustrated lecture in the Baptist Church showing the work of the West.

The Baptist Church has not chosen a minister yet, and different ones are taking the service. Rev. Hugh Shaw, of Menie, preached last Sunday. Mr. F. Weston sometimes has charge of the service.

Born: In Percy Township, on Sunday, November 2, 1924, to Mr. and Mrs. Arthur Merrill, a daughter.

The funeral of Mrs. Bell of Frankford (mother of Mr. Roy Bell of Campbellford), who died on Monday, will be held on Wednesday afternoon, at Frankford.

Mr. Massey of Port Hope, and Mr. Harris of Montreal, were in Campbellford on Tuesday, on business trips.

Board Meeting.

The regular monthly meeting of the Official Board of the Methodist Church, was held in the board room on Tuesday night at eight o'clock. Rev. W. Elliott was in the chair, and fourteen members present.

After the reading of the minutes and the treasurer's report, some accounts were passed and the treasurer was authorized to pay them.

A few other matters of business were brought up and discussed, and some were left over till another meeting.

The Mizpah Mission Circle of the Methodist church had a very enjoyable and successful tea at the home of Mrs. C. W. Turner, Queen street, on Tuesday eevning. Over forty weer present. The evening was spent in games, music and contests, after which lunch was served, the refreshments being furnished by the members. During the evening Mrs. Wm. Bateson, ictoria street, sang very sweetly a solo, entitled "In His Garden," and Miss Cherrie Turner played some instrumental solos. The proceeds which are for missions, amounted to over nine dollars.

Born.—In Campbellford, on Monday, November 17th, 1924, to Mr. and Mrs. J. H. Bell, George street, a daughter.

Francis Peckett, Queen street, is improving and was able to sit up in a chair on Tuesday afternoon.

Mr. Will Hopkins, Rear street, spent the week end at his home near Hastings.

Miss E. Frame visited friends in Colborne on Sunday.

Miss Mabel Hay, teacher of Domestic Science in Toronto Normal, is ill at her home on Booth street.

Mr. Carl Oliver, Grand Road, spent Sunday in Colborne, with friends.

Miss Harnden, of Dartford, has taken a position in Mr. T. Lavall's book store.

Mr. Ralph Locke of Toronto, is visiting his grandparents, Mr. and Mrs. Wm. Bennett of Seymour East.

Mr. Percy Tweedie of Stirling, visited at the home of Mr. and Mrs. Alonzo Dunk on Sunday.

Mr. T. J. Craighead, Canrobert street, was in Colborne on Sunday.

Mr. H. Aylsworth of Norham, was in town on Tuesday.

Mr. R. T. Cowell, Queen street, left for Hastings on Tuesday. He has started a music class there and also tunes pianos.

Miss Edith Bowen, Canrobert street, spent Sunday in Colborne, visiting friends.

Stanley Taylor, Sebastapool street, Craig Beattie, Hastings Road, and W. Cochrane, Garry street, left on Tuesday for Beaver Lake. They will join the Cochrane Hunting Party and spend a few days, all returning the last of the week.

MOTIVE POWER FROM HEAVEN

Railroad presidents and various oil directors will be out of jobs when the new motive power invented by an American engineer comes into general use. He has it pretty well in hand at the present time, so much so that he recently invited a number of friends to ride on a machine which he has built. The experimental car had much the appearance of the foot-power trucks which are sometimes made use of by railroad workmen with the addition of a ten-foot pole in front with a bundle of wire on its top. It has a motor and a little machinery hardly worth mentioning, but no engine, battery or gas tank. "What makes it go?" asked one of the guests. "I am taking electricity from the air," was the reply. The inventor took his guests many miles through the country and the power never failed. With a supply of power from the skies to be drawn through an old umbrella frame there will be no use for the mussy stuff heretofore taken from the interior of the earth, neither will there be any use for the many gas tanks scattered over the country.

Character is the foundation, reputation is only the superstructure, and the latter cannot long endure when the former crumbles.

Guard Against "Flu" With Musterole

Influenza, Grippe and Pneumonia usually start with a cold. The moment you get those warning aches, get busy with good old Musterole.

Musterole is a counter-irritant that relieves congestion (which is what a cold really is) and stimulates circulation.

It has all the good qualities of the old-fashioned mustard plaster without the blister.

Just rub it on with your finger-tips. First you will feel a warm tingle as the healing ointment penetrates the pores, then a soothing, cooling sensation and quick relief.

Have Musterole handy for emergency use. It may prevent serious illness. 40c and 75c, at all druggists.

The Musterole Co. of Canada, Ltd., Montreal.

MUSTEROLE
WILL NOT BLISTER
Better than a mustard plaster

PROTOCOL POSTPONED.

Overseas Dominions Will Have To Be Consulted Before Proceeding.

PARIS, Nov. 19. — (Canadian Press.) —The British Government, through its foreign office, has requested the secretary of the League of Nations not to place security and disarmament protocol on the agenda for the next meeting of the Council of the League of Nations, which will be held in Rome on December 8th. The reason for this request is that the British government considers it will be necessary to consult Governments of the overseas Dominions before it will be able to proceed in the matter.

The action of the government in certain quarters is taken to mean that the protocol is virtually scrapped. Decision was not received with surprise in London because of strong objections raised by the Dominions.

LEGISLATURE PARTY HAD NARROW ESCAPE

Manitoba Member Injured In Collision With Street Car.

WINNIPEG, Nov. 19.—(Canadian Press).—Proceeding to the Parliament Buildings to attend a Government caucus, W. C. McKinnell, M.L.A. for Rockwood, was injured and four members of the Provincial Legislature, including Hon. W. R. Clubb, Minister of Public Works, narrowly escaped death, when a street car collided with an automobile here Tuesday afternoon.

Mr. McKinnell, who was driving the automobile, was badly bruised and suffered from shock. His condition, however, is not serious. Apart from a severe shaking up, the other members were uninjured.

Hospital for Sick Children
67 COLLEGE ST., TORONTO

Dear Mr. Editor:—

Your readers have probably had their appetite for statistics satiated during the past few months. Still they will, no doubt, want to know something of the work accomplished by the hospital to which they have so generously contributed in the past. They are shareholders in a Mission of Mercy. Their dividends are not paid in coin of the realm. May I trespass upon your space to outline what those dividends are?

Firstly, the daily average of children occupying cots in the Hospital for Sick Children was 255. The total cared for as in-patients was 6,397. That is equivalent to the population of a good-sized Ontario town.

And secondly, the out-patient department. This is a wing of offices given over to consultation and minor operations. On an average there were 190 young callers a day.

That is where the dividends are earned—in the difference made in the lives of thousands of children through the voluntary contributions which render it possible to maintain an institution where pallid cheeks become rosy and twisted limbs are made straight.

If that were not dividend enough, one might try to estimate the enormous salvage of child-life in Ontario which has taken place since "Sick Kids" doctors and "Sick Kids" nurses have been going out through this province equipped with a knowledge of children's diseases, which they could not get except in some such highly specialised and pre-eminently efficient institution as the Hospital for Sick Children.

On this year's service the Hospital expended $345,126 and finds itself in the hole to the extent of $124,284. What comes in around Christmas-time keeps the Hospital going. So long as the word "Christmas" retains its original significance could any charity possibly enlist more of the sympathy of your readers or entitle itself to more of their support?

Faithfully yours,
I. E. ROBERTSON,
Chairman Appeal Committee

A MINUTE OF MERCY COSTS FIFTY CENTS

WOMAN-SIZE JOB, THIS WIFE BUSINESS

Happy Marriages Made Up Of Well Cooked Meals, Mended Socks, Love Sympathy — Husbands Have No Sinecure in Daily Work.

By CYNTHIA GREY.

After you have successfully married a man it's your job to make him happy. And if you don't succeed in doing that you fail just as a man fails in his business career.

For a happy marriage just doesn't happen. It's made up of well-cooked meals and mended socks and sympathy and love and understanding and a few little incidentals like those. And your job is to provide them.

There is no "vamp" in the world to compare with the comfortable woman who puts the buttons in her lord's clean shirt every morning and keeps a corner of the living-room sacred to his old easy-chair, his ash-tray and his favorite magazines. The wife who believes with Beatrice Forbes-Robertson Hale that two hours a day is all any woman needs to spend doing her housework will never have the kind of home that looks better to her husband than the club, the pool-room or the golf links.

* * *

But that doesn't mean that there's not another side to life and marriage. There's the romantic side that really is the heart and soul of the institution. And if you want to keep that as it should be you have got to keep yourself the attractive woman your husband first fell in love with. You can't slump.

For no man remains long in love with a woman who is physically shabby. If you have let your husband see you with your hair uncombed, your face shining with cold cream and your body swathed in a soiled kimona, you may depend upon it that you are no longer the woman of his dreams that you once were—no matter what he may say to the contrary.

And if you are letting your brain get into sloppy negligee habits you are making the mistake of your life. Men admire no one so much as they do a good talker.

When Lady Astor was last in this country, her audiences were largely men. To hold your husband's interest you must make yourself entertaining. Do you?

* * *

For one thing, do you read the daily newspapers? Your husband does, of course, and he knows what is happening in the world. If you don't, it scores against you in this marriage game.

The wife who knows who Walter Johnson is, and how many times the Prince of Wales' horse has thrown him, is a dozen times more interesting than the one whose dinner-table conversation centres on the new fur jacquette she must have, or why she doubled four spades in last night's bridge game.

And then there's another thing. Do you really help your husband in his own work of making enough money to take care of you? Or do you dishearten him by comparing your six-room flat with the fine new house Bill Jones has just bought for his wife?

The most unlovely wife in the world is like the one James Montgomery Flagg wrote the poem about—the one who left her husband because he couldn't keep her in a style she'd never been accustomed to.

* * *

Have you ever stopped to think about the courage of husbands as a whole? They go out every day to do work not half so interesting as your own varied task of housekeeping.

You're in your own house, where you can keep your own hours, where you're free to stop any time for a telephone chat with Margie, for a stroll in the park with the baby, or a matinee.

Your husband probably has a "boss," and works under the strain of constant competition besides. Men's positions are far from being the sinecures we women imagine them to be.

* * *

No man can go out in the morning and do his best work whose wife has just shown him a great sheaf of bills that can't be paid for months or who has cried because he can't afford to buy her the new mandarin dress she craves. He is handicapped from the start.

The woman who is doing everything in her power to make her home a harbor of peace and comfort, the one who sends her husband out to the daily battle freshened in body and spirit, is the only one who is honestly keeping her part of the marriage contract.

It's a woman-size job, this wife business.

U. F. O. MEETING HELD TORONTO

Party Will Be Re-organized Under the Name of Progressives With Same Leaders.

DRURY SPEAKS.

TORONTO, Nov. 19.—(Canadian Press).—Undismayed by the crushing defeat administered in the Provincial elections of last year, remnants of the U.F.O. Government and supporters met in convention at the Labor Temple yesterday to decide upon the future of their party. The gathering decided by an unanimous vote to reorganize their party under the name of Progressive, and to again trust their leadership to E. C Drury and Manning Doherty, former Premier and Minister of Agriculture, respectively.

In the address of Mr. Drury and Manning Doherty last evening, neither mentioned the name of Peter Smith, but their references to recent events were so pointed that no one could doubt what was uppermost in their minds.

Hon. Mr. Drury said there was a painful, intensely painful, question that he must refer to—an unfortunate occurrence that had grieved him deeply, an occurrence which it would be useless to deny or ignore. There was, however, this to say, the most sacred obligation of the Government was the administration of the law, that there should be no ground for suspicion that the scales of justice were held with an uneven hand or that the sword of justice was unsheathed against one but not against another. That there was not unfairness, that one should not escape and another be taken. It was for the people of Ontario to judge on the facts disclosed during recent months whether the present Government was fulfilling that most fundamental duty. Then he paused for a few moments, as if at a loss to find words with which to express his thoughts, and remarked: "Well, let it stand at that."

After concluding his speech, the former Premier came to the press table and said he desired to make it quite clear that he had the utmost confidence in the judiciary of the province, and was glad Canadian courts were not in the category of those across the line.

DODD'S KIDNEY PILLS
FOR ALL KIDNEY DISEASES
RHEUMATISM BRIGHT'S DISEASE BACKACHE DIABETES
4087 THE PROPRIETORS

BOSTON TO GET SUDAN COTTON.

LIVERPOOL, Nov. 19.—Advices to shipping interests here from Alexandria report the shipment of 850 bales of Sudan cotton at that port by the steamer lue Triangle, for Boston direct, this being the first shipment of Sudan cotton to the United States.

The steamers has also 2,250 bales of Egyptian cotton for Boston.

"DIAMOND DYE" IT A BEAUTIFUL COLOR

Perfect home dyeing and tinting is guaranteed with Diamond Dyes. Just dip in cold water to tint soft, delicate shades, or boil to dye rich, permanent colors. Each 15-cent package contains directions so simple any woman can dye or tint lingerie, silks, ribbons, skirts, waists, dresses, coats, stockings, sweaters, draperies, coverings, hangings, everything new.

Buy "Diamond Dyes"—no other kind—and tell your druggist whether the material you wish to color is wool or silk, or whether it is linen, cotton, or mixed goods.

Every effort is being made to attract tourists from the United States into Palestine this summer and it is anticipated that they will bring about five million dollars into the country.

Dominion Linoleum

Good taste in floors is easily expressed

You couldn't wish for a more attractive floor covering than Dominion Linoleum. It is preferred by people who pride themselves on their taste in home decoration. Dominion Linoleum costs little but ranks high in beauty and service.

Dominion Linoleum is firm, smooth, waterproof and non-absorbent. Dirt, lint, grease or germs cannot lodge in it. Think how easy this makes cleaning! A few light mop strokes and your floor is clean as new!

In dining room, living room, bedroom — or any room — Dominion Linoleum adds brightness, coziness and an atmosphere of true beauty. Its wearing qualities are remarkable too. It will not fade or tear and withstands the youngsters' scamperings in a way that will amaze you.

Always turn over the edge when buying and look for the burlap back. It guarantees long and satisfactory service.

Dominion Linoleum Rugs
Be sure to see your dealer's display of Dominion Linoleum Rugs. Beauties, every one, with all the durable and sanitary features of Dominion Linoleum. Made in popular sizes to fit—and improve—any room. Lie flat without fastening and can be easily moved from room to room.

At all House Furnishing, Departmental and General Stores

Made in Canada by the makers of Dominion Battleship Linoleum

The Evening Examiner

PHONES—Editorial 1601. Business Office, 1600. Private Branch Exchange to all Departments.

The Examiner is a member of the Audit Bureau of Circulation.

The Daily Examiner, published every lawful evening, by The Peterborough Examiner, Limited. Office, 419 George street. $6.00 per year, delivered in city; out-of-town subscribers, by mail, $4.80 a year.

The Weekly Examiner, published every Thursday. Subscription price $1.50 a year.

U. S. REPRESENTATIVES

Special U. S. Representatives—W. H. Stockwell, 629 People's Gas Building, Chicago, Ill.

New York—Chas. F. Miller, 225 Fifth Avenue.

Advertising Rates on application.

R. M. GLOVER, Managing Director.

WEDNESDAY, NOVEMBER 19, 1924.

VOCATIONAL TRAINING.

Although much is not heard these days of the proposed additions to Peterborough's school accommodation, it is interesting nevertheless to note that the St. Catharines Collegiate Institute and Vocational Training School seems to be living up to all the predictions made by its advocates.

Figures just given out show that no fewer than 909 pupils are enrolled for the day classes, while the number taking advantage of the Vocational School night classes has reached a total of 1,140, and, in addition, there are 127 night pupils studying academic subjects to improve their training and fitness for life and their general knowledge.

These statistics in a city of the size of St. Catharines are significant.

They show that both branches of the school are being taken advantage of, and they refute the idea that facilities for vocational training are not utilized enough to justify the cost of their maintenance.

There can be no quarrel with the conclusion of the St. Catharines Standard that better citizens will be the result, with improved earning capacity in life, and, as the Standard puts it, "it is all free to those who have the ambition and will to so improve themselves.

DOMINION PROHIBITION.

The on-to-Ottawa slogan of Rev. Ben. Spence, implying as it does a campaign for national prohibition, has been giving many people considerable material for thought.

How the Federal Government, in the face of adverse majorities to prohibition in the Western Provinces and the attitude of the people of Quebec toward the question, could be expected to force Dominion-wide prohibition, is something that Mr. Spence has not yet explained.

To ask Ottawa to ignore the Provincial laws of Quebec, Manitoba, Saskatchewan, Alberta and British Columbia and to clamp prohibition upon Provinces that, as a result of the votes of their own people, have adopted a form of Government control, is so unreasonable as to make it likely that many people who have always voted for prohibition would be decidedly reluctant to folow Mr. Spence upon any such crusade.

If general prohibition is to come back, it can only come through the individual Provinces by plebiscite deciding to adopt it—it is idle to talk about the Federal Government of its own accord attempting to put into force a principle rejected by five of the Provinces.

No Dominion Government would pass such a law, and, moreover, no Dominion Government could enforce such a law.

THE DETOUR NUISANCE.

The Belleville Chamber of Commerce has submitted half a dozen resolutions to be discussed at the annual convention of the Associated Boards of Trade and Chambers of Commerce, and among them is one in regard to Provincial road-building and the elimination of the detour evil as far as possible that the Examiner hastens to support.

The Highways Department has failed to give this detour problem the attention it deserves.

Take one important road alone, the Kingston highway, and the records show that for months during paving operations between Oshawa and Bowmanville and between Port Hope and Cobourg the traffic has had to be taken care of by detours over roads that were never intended to carry such a number of cars.

It is a miracle indeed that there has not been a series of bad accidents on these detours, considering the narrowness of the roads and the extent of the traffic over them.

The motoring fraternity have to be convinced that it is necessary to tie up all traffic on a principle artery simply because it is under repair, or at least fail to see why the operations could not be speeded up very materially.

The probem might profitably be studied by the department during the winter with a view to improved conditions when out-of-doors work recommences in the spring.

THE HAMILTON MURDERS.

The whole machinery of the law should be directed toward the solution of the two murders that have shocked the people of Hamilton and of Ontario generally during the last few days.

The authority of the Province has been challenged by these brutal killings, and no expense or effort should be spared by the Ontario Government in assisting the Hamilton authorities to run down the guilty parties.

The crimes are attributed to foreigners engaged in the bootlegging industry.

Whether that is true or not makes little difference; what does matter is that two most cold-blooded murders have been committed and up to the present the assassins have gone Scot-free.

The rounding up of the brutes who so callously killed two men within a week under similar circumstances should be considered as the most pressing task before the Ontario Provincial Police.

The Ontario Temperance Act can wait a little if necessary while the Provincial officials devote all their energies to the solving of this double crime.

The idea must never be allowed to gain ground that murder can be committed with impunity in this Province.

There have been too many unsolved homicides in the Hamilton district, and the most recent case must be cleared up and the culprits brought to justice, in order that newcomers to Canada may be impressed with the fact that British law prohibits murder and that British law enforcement officers, like the Royal Mounted, "always get their men."

SCHOOL AS UNIVERSITY.

Premier Ferguson made a highly interesting and important announcement in his speech at Caledonia on Friday, to the effect that the Government was contemplating the provision of financial assistance to the high schools of the Province to enable them to teach first and second-year university work. This is a step which will undoubtedly be warmly welcomed by the general public, says the Hamilton Spectator. It is often difficult, and in many cases an impossibility, for parents to gratify their ambition to provide university education for their children. The question of expense is the main stumbling block, and this arises principally from the fact that, except for those resident in university cities, the cost of board and lodging has to be taken into consideration in addition to the educational fees. If the high schools were converted into universities, in the way suggested, it would go far toward solving the problem. Whether it is in all cases desirable to provide a university education for public school pupils is another question. The opportunity would probably only be taken advantage of by a percentage of parents and scholars, in any case; but it is manifestly in the best interests of democracy that education should be made as good and as cheap as possible for the greatest number.

Another section of the speech which will be received with gratification by the public is that which deals with the teaching of civics and history. The Premier is a strong imperialist, and holds that the emphasis should be placed on the Union Jack and the British Empire. This does not mean that the history of our own Dominion will be neglected. It is, indeed, the intention of the Provincial Education Department to send out pictures, illustrative of Canadian history, with instructions to teachers to specially impress upon scholars the biographical details. Those who, from previous announcements from the department, had formed the opinion that history was in any danger of being neglected in the schools will be agreeably reassured by this pronouncement, and by the excellent summing-up of the true purposes of education, which, in the Premier's view, are not merely the acquiring of knowledge, but the development of the moral, physical and intellectual faculties. Keeping that ideal in mind, it is not possible to go far astray.

NO TIME FOR INCREASES.

The Ottawa Journal, a good friend of the Ontario Government, does not think that Mr. Ferguson's proposal to increase ministerial salaries has met with anything but the minimum of applause, and adds: "Under the circumstances and without wishing to be too dogmatic about the matter, we think that Mr. Ferguson will not be doing a very popular or useful thing if he increases the remuneration of his Ministers."

In discussing the subject it admits there is argument for the other side.

"Briefly, it is that if a public servant is worth anything he is worth a good salary; and that if the highest type of men, or able men, are to be recruited by the State, the State must be prepared to pay them.

"All of this is perhaps true. But the thing which it involves may be overdone. In the first place it is impossible, in a democracy, in any State, to put service and patriotism on a salary basis. To do so, to attempt to do so, would be to strike at the moral foots of government. The man who enters public life cannot possibly enter it with the idea that he ought to make as much money serving his country as he would make serving only himself. If he does so, then the chances are that he will try to serve himself, and the country afterwards, anyway.

"Nor is it true—as is so often alleged—that small salaries keep our best minds from politics. They may bar the man who has the faculty for making money, the man who makes that his supreme purpose; but is such a man the best equipped for politics? Anyone who has watched Parliaments, anyone who has observed successful business men in public life, anyone who has studied the experiment of "business men in politics," knows the answwer. It is that in nine cases out of ten the man who has made a success of making money makes a mess of politics.

"For the two things are vastly different. One is concerned with a sole idea, demanding perhaps but specialized knowledge along a certain line. The other is as wide as humanity, demanding equipment of an entirely different kind. Politics, in short, is an art and science of itself—the most difficult, the most complex of all of them.

"Lastly, it is by no means certain that all the men who are in politics would make more money out of politics. Many of them, there are reasons for thinking, would make a great deal less. We doubt, for example, whether such undeniably efficient statesmen as Sir George Foster or Mr. W. S. Fielding would ever have grown rich in business. Their talents were of a different order. And so with Sir John Macdonald and Sir Wilfrid Laurier."

EDITORIAL NOTES AND COMMENT.

West Hastings is so heated up over the Federal by-election that the cold days has gone almost unnoticed.

How can the rural residents of Hastings who voted for a dry Ontario vote for Porter and still be consistent?

The cheering over Mr. Ferguson's salary increase announcement is so faint that the average listener-in cannot "bring it in" at all.

The cold spell is a forcible reminder that Christmas is just around the corner. Buy your Christmas presents now.

J. S. Woodsworth, M.P., would have every reference to war taken out of the school text books. To be logical similar references might be removed from the Bible. It is one of those crank ideas in which publicity mongers like to indulge, says the St. Catharines Standard.

Postal officials are planning facilities for the new Toronto Union Station for handling the mail of a million people. Probably by the time the station is open Toronto will have that many citizens.

Hon. Manning Doherty says that organized agriculture is out of politics for good—whether for the good of itself or the Province or both he neglected to say.

The Porter-Hanna battle in West Hastings seems to be growing in intensity. It gives the political orators of both sides a chance to keep in shape for the next Federal campaign, which may not be so very far off.

It Pays to Advertise!

Wise and Otherwise.

Most men try to forget their past instead of using it for their future.

Perhaps a third of our cuss words were discovered by men waiting for their wives to dress for church.

Men who catch on to things too quickly let go the same way.

The man at the bottom of most things is usually up a tree.

The future usually becomes the past without anything happening.

Life, at best, is a gamble. And the man who never takes a long-shot seldom shoots very far.

RADIO PROGRAMMES

WEDNESDAY, NOV. 19.

WEAF, NEW YORK—492.

7.00 p.m.—United Synagogue of America services.
7.30 p.m.—U.S. Army Band.
8.30 p.m.—Mixed quartet.
9.00 p.m.—Waldorf-Astoria Concert Orchestra.
9.45 p.m.—Charles Magnante, accordion.
10.00 p.m.—"The Marginal Plus of Service," by Bishop Thomas F. Gailor.
10.15-11.30 p.m.—Orlando's Orchestra; Green Brothers, xylophone.

WNYC, NEW YORK—526.

8.15 p.m.—Piano recital.
8.30 p.m.—Hunter College concert; Master Quartet; talk by Dr. H. T. Fleck.
10.03 p.m.—Quartet.

WJZ, NEW YORK—455.

7.00 p.m.—Hotel Commodore Orchestra.
8.00 p.m.—Financial review.
9.45 p.m.—Wright and Bessinger, songs.
9.30 p.m.—Greenwich Village Inn Orchestra.

WGBS, NEW YORK—316.

7.00-7.15 p.m.—Talk by Uncle Robert.
7.15-7.30 p.m.—Frea Ruzicka, violin.

WHN, NEW YORK—360.

7.00-7.30 p.m.—Club Richman Orchestra; songs.
7.30-9.30 p.m.—Talks; vocal and instrumental solos; trio; piano trio.
9.30 p.m.—News.
9.37-10.07 p.m.—Dance Orchestra.
10.07-11.07 p.m.—Clover Gardens Dance Orchestra.

WBBR, NEW YORK—273.

8.00 p.m.—Music; news.

WAHG, RICHMOND HILL—316

8.30 p.m.—Edith Connor, harp; Charles King, piano.
10.45 p.m.—Catello's Entertainers.

WOR, NEWARK—405.

8.00 p.m.—Great Notch Orchestra.
8.30 p.m.—Vaughn De Leath, soprano; W. Mills, baritone; Harriet Ware, piano; Ernest Beromen, piano; Karolyn Bassett, soprano; Elizabeth Boutelle, piano; Grace Devine, soprano.
9.30 p.m.—Same as 8.30 p.m.
10.30 p.m.—Musical comedy, "The Isle of Sunshine."

WOO, PHILADELPHIA—509.

7.30 p.m.—Sport results; Adelphia Orchestra.
8.15 p.m.—Band concert.
10.03 p.m.—Organ recital.

WDAR, PHILADELPHIA—395

7.30 p.m.—Dream Daddy.
10.00 p.m.—Arcadia Orchestra; studio features; dancing lesson.

WBZ, SPRINGFIELD, MASS.—337.

11.00 p.m.—Hotel Brunswick Orchestra.
11.30 p.m.—Popular songs.
11.45 p.m.—Hotel Brunswick Orchestra.

WJAR, PROVIDENCE—360.

7.30 p.m.—Same as WEAF.

WEEI, BOSTIN—303.

7.30 p.m.—Musicale.
8.0 0p.m.—To be announced.
10.00 p.m.—Musicale.

WNAC, BOSTON—273.

7.65 p.m.—Dumbell contest.

WCAP, WASHINGTON—469.

8.30-10 00 p.m.—Bob Lawrence concert.

WGR, BUFFALO—319.

7.30 p.m.—News.
9.00 p.m.—Music.
10.30 p.m.—Will Collins and Sam Steppe, songs.
11.00 p.m.—Suppei music.

KDKA, PITTSBURGH—326

7.30 p.m.—News.
8.00p.m.—Feature .

WCAE, PITTSBURGH—462.

7.30 p.m.—Popular concert.
7.45-8.30 p.m.—To be announced.
8.30p.m.—Musical program.

CNRO, OTTAWA—435.

8.30 p.m.—Orchestra; quarter; vocal and instrumental solos.

WWJ, DETROIT—516.

8.30 p.m.—Detroit News Orchestra; T. Moore, tenor.
9.30 p.m.—Goldkette's Orchestra.

WMH, CINCINNATI—309.

9.00 p.m.—Organ recital.
9.30 p.m.—Popular songs; talk.

WLW, CINCINNATI—423.

9.00 p.m.—Orchestra.
9.55 p.m.—Formica Band.

WHAS, LOUISVILLE—400.

8.30-10.00 p.m.—Kentucky ramblers; news; time announced at 10 p.m.

WSB, ATLANTA—428.

11.45 p.m.—Dance orchestra.

KYW, CHICAGO—536.

9.00 p.m.—Music; talks; theatrical review.
10.45 p.m.-2.30 a.m.—Midnight revue; news every half hour.

WEBH, CHICAGO—370.

12.00 p.m.-1.00a.m.—Music.

WGN, CHICAGO—370.

7.30-8.00 p.m.—Dinner music.
9.00-10.00 p.m.—Vocal and instrumental solos
11.00-12.00 p.m.—Chapman's Orchestra; songs.

WMAQ, CHICAGO—448.

10.00p.m. —Playlet.
10.45 p.m.—Talk.

WLS, CHICAGO—345.

7.00 p.m.—Market Summary; farm news.
7.30-11.40 p.m.—Organ; lullaby time; farm talks ;readings; music.

EIGHTY PER CENT. CORRECT.

The weather predictions furnished by the Government are eighty per cent. right as demonstrated by keeping close tabs on them for a long period.

CATTLE, GRAIN AND PRODUCE

Peterboro--Toronto--Montreal Winnipeg

RETAIL.

Fruit.

Bananas, 40-50c doz.; oranges, 30c-$1 doz.; grapefruit, 2 to 5 for 25c; lemons, 30-40c doz.; apples, Wealthies 40c peck, St. Lawrence 60c, Baxters 25c, Tolman Sweets 60c, Snows 40c-$1 peck; McIntosh Reds 50c, Greenings 40-70c, Spies 70c peck, $9.00 bbl.; cooking apples, 35-40c peck; honeydew melons, 50-60c each; grapes, 50-70c basket; Malaga grapes, 20-25c lb.; crabapples, 40c basket; figs, 10-40c lb.; dates, 12-15c lb.; pears, Keefers, 75-90c bas.; picking pears, 20c peck, pomegranates, 15c, 2 for 25c; cranberries, 20c lb.; cocoanuts, 10-15 c each.

Vegetables.

Potatoes, 15-18c peck; beets, 40c peck; carrots, 18-40c pk.; green onions, 5c bunch; Spanish onions, 3 lbs. 25c; pickling onions, 25c qt.; cooking onions, 20 cents peck; white onions, 4 lbs. 25c; cabbage, 5-15c head; leaf lettuce, 5c bunch; head lettuce and Iceberg, 20-25c; celery, 15-25c bunch; parsley, 5c; tomatoes, 45-50c basket; peppers, 40c doz.; vegetable marrow, 15c each; squash, 15-20c each; cauliflower, 15-25c; pumpkins, 20-25c; sweet potatoes, 3 lbs. 25c; mushrooms, 75c lb.; parsnips, 50c peck; turnips, 15-25c peck; brussels sprouts 25c quart.

Nuts.

Mixed, 25c lb.; peanuts in shell, 19-35c lb.; shelled walnuts, 49c lb.; broken walnuts, 43-45c lb.; shelled almonds, 50c lb.; large Valencia, 80c lb.; shelled Jordan almonds, $1.30 lb.; Brazil nuts ,25c lb.; chestnuts, Canadian, 60c, Italian, 40c lb.

Dairy Products.

Butter—Creamery, 37-40c per lb.; dairy 36-40c; baking 25c; lard 20-25c lb.; shortening, 18-22c lb.

Cheese—New, 25c lb.; old, 40c lb.

Eggs—Fresh extras, 65c dozen; fresh firsts, 50c doz.; storage firsts, 47c dozen.

Honey.

Sections—Clover, 25-30c; amber, 20-25c.

5-lb. pail honey—Clover 79c-85c; amber, 60-69c; buckwheat, 12c lb.

Fish.

Salmon trout, 25c lb.; white fish, 22-25c; kippers, 25c; kipperines, 30c lb.; haddies, 25c; fillets, 25c; oysters, 75-80c pt.; oyster in shell, 40c doz.; shrimps, 40c pint; codfish, 25c lb.

Meats.

Beef, 10-30c lb.; veal, 10-30c lb.; lamb, 15-35c lb.; mutton, 10-25c lb.; pork, 15-30c lb.; bacon, 28-45c lb.; sausage, 18-20c lb.; chicken, 20-35c lb.

Flour.

Flour, half barrel, $4.75; pastry flour, 24-lb. bag, $1.00-$1.15.

WHOLESALE.

Grain.

Fall wheat, $1.30-$1.35 bus.; oats, 45c; rye, 95c; barley, 75-80c; peas, $1.50; alsike, $1.50-$8.00; buckwheat, 70-80c; sweet clover, No. 1, $4.75; alfalfa, $8.00 bushel.

Hay, Bran, Etc.

Hay, baled, $17; baled straw, $10; bran, $32 ton; shorts, $34 ton.

Hogs.

Live hogs, thick, smooth, $9.25 per cwt.; select graded, $10.15; dressed, head on, $15.00; head off, $16.00.

Hides and Wool.

Hides — Cow, 9c lb.; horse, $2.50-$3.00 each; calf skins, 16c lb.; lamb skins, $1.00-$1.75 each; shearlings, 25 35c each.

Wool, 25-28c lb.

TORONTO LIVESTOCK

TORONTO, Nov. 18.—The run this week promises the heaviest this fall. Receipts ofr the first delivery today are 62 cars, 1143 cattle, 103 calves, 963 hogs and 619 sheep and lambs. Three loads of Western feeders about 900 lbs. each sold today from $4.20 to $4.75 a cwt. but Ontario loads of heavier cattle, but of poor breed, sold at less money. Two loads of Western steers, averaging 1,300 lbs. each, sold on Monday at $6.25 a cwt.

Export stores bought this morning cost $5.50 to $6.50 a cwt. and heifers, $5.75. Export cows were not above $4.50. Four good quality butchers, 1175 lbs. each, sold at $6.25 a cwt. and a couple of baby beeves sold at $7 and $8.75 a cwt. A small bunch of 1,000-lb. butchers sold at $6 a cwt. and mediums, almost good brought $5.50. Common butchers 'heifers were $3.50 to $4 a cwt.

There is a little lull in the demand for calves and price are easier except for grassers. Outstanding calves sold at 11 cents but most of the good calves went at 9½ and 10 cents and mediums 7½ to 8 cents.

Lambs are having quite a steady market with fewer of the light 80 to 90-lb. kind than could be used. A few extra good lambs brought 12 cents, but large bunches of good light lambs sold at 11¾ cents. Heavy lambs were 9 to 10 cents. Sheep were firm with the choice kind 7 to 7½ cents.

Hogs have a firmer undertone. The bid is $8.75 a cwt. f.o.b., but holders are sticking at $9 a cwt.

Current Quotations.

Choice export steers	7.00	7.50
Good export steers	6.25	6.75
Good to choice export feeders, short keeps	5.50	6.25
Baby beeves, 630-850 lb.	8.00	10.50
Choice handyweight cattle	6.25	6.50
Good handyweight but.	5.50	5.75
Medium butchers	4 50	5.00
Common light butchers	3.00	4.00
Choice 950-1100 lb. feeders	5.25	5.75
Fair to good feeders	4.00	4.50
Light Northwest heifers	3.25	4.00
Choice fat cows	4.75	5.00
Good butcher cows	4.00	4.50
Medium cows	3.50	3.75
Common cows	2.75	3.25
Canners and cutters	1.25	2.50
Good choice butcher bulls	4.00	4.50
Good choice ex. bulls	3.75	4.25
Bologna bulls	2.50	3.25
Choice milkers and springers	75.00	100.00
Medium milkers and springers	50.00	70.00
Common, each	30.00	40.00
Choice spring lambs	11.50	11.75
Medium spring lambs	10.00	10.75
Common spring lambs	8.50	9.00
Choice yearling sheep	8.00	9.00
Cull yearling sheep	4.50	5.50
Good to choice sheep	6.50	7.50
Heavy sheep and bucks	4.00	5.00
Culls	3.00	3.50
Good to choice calves	11.00	...
Medium calves	8.50	9.50
Common calves	6.50	7.50
Grass calves	3.75	4.00
Hogs, f.o.b. thick, smooth	8.75	...
do fed and watered	9.25	...
do weighed off cars	9.75	...

STERLING RATES.

MONTREAL, Nov 18.—Sterling exchange rates were quoted today as follows:—Sterling demand $4.63; Sterling cales $4.63⅛.

MONTREAL GRAIN.

MONTREAL, Nov. 18. — There was no improvement in the demand from foreign buyers for Canadian grain here today and the market in consequence in this respect was dull. No. 1 northern spring wheat leading to bay ports was offered at 10½ cents per bushel over the December option, c.i.f., above ports in Canadian funds with buyers bidding 10 cents per bushel over. There was some demand from local buyers for Canadian western oats and sales of No. 2 grades were made at 4 cents per bushel over the Winnipeg No. option, c.i.f, Montreal , while No. 1 feed grade sold at 4 cents per bushel over the Dec. option c.i.f., here. Moderate amounts of business was done in carlots of grain with sales, Ontario No. 3 extra malting barley at $1.09, No. 3 grade at $1.08, per bushel ex-track ,while Ontario No. 2 white oats sold at 62 cents, No. 3 grade at 60 cents and No. 4 grade at 58 cents per bushel ex-store.

Owing to the strength in the Canadian cash wheat situation and an improved demand from local and outside buyers for winter wheat flour grade coupled wth lighter offerings from Ontario millers a stronger feeling developed i n th: spot market prices scored a further advance of 20 to 25 cents per barrel. Prices were well maintained for spring wheat grades and the trade was extremely brisk.

CHICAGO GRAIN.

CHICAGO, Nov. 18.—Corn went soaring today and reached new peak prices for the season, May delivery touching 1.22½ and July 1.23 a bushel. Freezing temperatures and increased feeding demand together with scantiness of country offerings led to active general buying of corn, and the market closed buoyant. 1¾ to 3¼ cents net higher, May 1.22½ to 1.22⅝. Wheat finished unsettled, at half cent net lower, to ¾ cent advance, December 1.53⅛ to 1.53¼ and May 1.60⅝ to 1.60¾, with oats half cent to 1 cent up and provisions varying from unchanged figures to 37 cents gain.

EGG PRICES.

OTTAWA, Nov. 18.—There is no important change in the egg situation but the undertoe to the market is firm owing to the increasing scarcity of fresh stock and continued good demand for storage eggs.

Toronto market firm. Retailing specials 75; extras 70; firsts 48; seconds 42.

Montreal market firm. Retailing specials 75; extras 70; firsts 48; seconds 42.

Ottawa market firm Retailing specials 60 to 75, extras 58 to 60; firsts 50 to 55; seconds 40 to 45.

Kansas City Uses River For Wheat

KANSAS CITY, Mo., Nov. 19.—(United Press).—This inland city for the first time in history recently established connection by way of the Mississippi river with the Gulf of Mexico.

Five hundred thousand bushels of Kansas wheat shipped through Kansas City floated from St. Louis, Mo., out to sea and to European markets with a saving over rail transportation of 2 cents a bushel, or $10,000.

The barge line which moved the wheat soon will extend its service direct to Kansas City via the Missouri river.

The wheat was loaded in St. Louis from freight cars and ten days later it was in storage elevators at New Orleans.

The second shipment totals 700,000 bushels and is soon to get under way, bringing the total bushels of wheat transported down the river to 1,200,000 bushels, and representing a saving in transportation of $24,000 to the shipper.

Why would an owl be offended if you called him a pheasant?—Because you would be making game of him.

We Sell RHINO Rubbers

because we believe them to be the best that are made.

The strongest guarantee under which rubber footwear has ever been sold goes with each pair. Read it:

"This and every other pair of 'RHINO' Rubber Footwear is Guaranteed to be free from defects in workmanship and material."

It protects you against inferior workmanship and materials, and assures the greatest possible value for the price you pay. This footwear is made from RHINO RUBBER—the toughest and most wear-resisting that Science has yet discovered—which will wear up to twice as long as ordinary rubber. No matter what you need in rubber footwear, we want you to try a pair and satisfy yourself that the best is RHINO.

"Compare The Wear"

D. C. Grant - Peterboro

Soanes Bros. - Indian River

A THOUGHT.

Many minds are as blank as a sheet of unsoiled white paper until some experience writes in indelible inks its impressions of right or wrong, pleasure or pan.

Some minds must experience something before they can seem to realize what it's all about.

But experinces are like the stern lights of a ship at sea—they only illuminate the waves that have washed against our bow.

Why is it that an intelligent man must be put to trial with trouble in order to understand fully what is best to do?

Wisdom that is bought by experience is so expensive.The experience of others should be lesson enough.

Every crime, every act of crookedness, every mistake made by another is a guidepost for you. By observation you have been taught all that is necessary to know for your plans in prosperity, your peace of mind, but by long wanderings you frequently try to find a shorter way.

It is not necessary to make the mistakes that thousands have made right before you. Just let their experiences be your example.

The expriences of others throw a great light across your path (and in front of you), but the average man insists on building his own bonfire in order to see the trail.

ELECTION HUMOR.

Heckler's Retort to Curzon Nearly Broke Up Meeting.

(By Milton Bronner.)

LONDON, Nov. 19.—The brightest spot in a dull but fiercely fought British Parliamentary election campaign was furnished the other night when the pompous Marquess of Curzon was addressing a Tory rally.

The Marquess should be interesting to Americans because he is a double son-in-law of America, both of his rich wives having been daughters of the U. S. A.

Curzon was expatiating upon the truth and how often telling the truth involved one in difficulties.

"I remember," said he, "when I was a school lad being severely punished for telling the whole truth."

And the meeting nearly dissolved in laughter when some wit in the galleries yelled out:

"Cured you forever, didn't it?"

RUSSIAN PRINCES SUPPPORT CYRIL.

COBOURG, Germany, Nov. 19.—Grand Duke Cyril of Russia, who some time ago announced to the world that he considered himself the rightful heir to the throne of the Russian czars, has sent copies of his proclamation to the 16 Russian grand dukes who are above 21 years of age.

His "chancellory" now reports that 13 of the 16 princes have sent notes or letters approving of his contention.

Why is an elephant's head different from any other head?—Because if you cut his head off you don't take it from the trunk.

THE GREAT UNWED.

(By Cynthia Grey.)

Whatever you do, don't pity the spinster. She may not have a home of her own, but her life is hers.

* * *

She has read the Constitution and agrees with it that every girl is entitled to "life, liberty and the pursuit of eligible bachelors."

* * *

She has never had to get dinner and rock the baby with one hand while powdering her nose and brushing her hair with the other, to keep from looking a perfect fright when hubby comes home at night.

* * *

Nor has she ever had to get breakfast, bathe the baby and bring in the milk with one hand while powdering her nose and brushing her hair with the other to keep from looking a perfect fright when hubby wakes up in the morning!

* * *

She knows that aman's idea of a wife is his boarding-house keeper . . . and she will not be it.

HOT WATER AND CALOMEL

Cleans and Tones Up the Whole System

You need not fear any bad after-effects, no salts or Seidlitz are needed when you take the new tasteless calomel. It is the best medicine in the world for headaches, indigestion, gas on the stomach, constipation, high blood pressure, bad taste in mouth, rheumatism, poisoned system, etc. One tablet calomel tablet before meals or two at bedtime and a cup or two of hot water first thing in the morning will wash all the previous day's wastes, gases and toxins from the system making you feel better, and better, work better, digest better, and be 100 per cent. better in every way. Get a few of these simple tablets from Webber's Drug Store, and you will be surprised how effective they are.

WEST INDIAN OIL FLOWS STEADILY.

PORT-OF-SPAIN, Trinidad, B. W.I., Nov. 19.—The petroleum industry of Trinidad, started 19 years ago, has shown an increase from 368,934 gallons in 1905 to 106,780,531 gallons in 1923. The total production during this period of time has been more than 688,000,000 gallons. Only twice has the steady increase in production been arrested, in 1915-16 and in 1919.

The exportation of crude and refined oil in 1923 amounted to 85,136,457 gallons.

DUTCH REVISE VISE CHARGES.

THE HAGUE, Nov. 19.—On complaints from tourist agencies that American visitors to Europe were keeping away from Holland owing to high vise charges, the Dutch foreign office has announced a new schedule of rates. At eight days vise will cost $1, while for a vise valid for one year the charge will be $10.

What may a hen be said to be doing when she cackles after laying an egg?—Chanting her little lay.

Neuralgic headaches

Sloan's gives quick, positive relief

That unendurable pounding in your temples that makes neuralgic headache so hard to bear yields quickly to treatment with Sloan's.

Just pat it on gently. You don't even have to bother to rub it in. It stimulates the circulation throughout the aching tissues.

Immediately the throbbing eases down. Soon you find that the pain is gone. The liniment does not stain. All druggists—35 cents.

Sloan's Liniment kills pain!

Children love Baker's Cocoa

Their active, energetic, little bodies frequently require a large amount of nourishment and much of this is supplied by Baker's Cocoa in a readily assimilable form.

MADE IN CANADA BY
Walter Baker & Co. Limited
ESTABLISHED 1780
Montreal, Canada Dorchester, Mass.
BOOKLET OF CHOICE RECIPES SENT FREE

CUTS THE WORLD'S WHISKERS.

The American safety razor is given the credit of having conquered the Spanish beard. On account of the heaviness of their beard, the Spanish men generally shave much less than those of other countries and the result was they presented a rather unshorn appearance. The visit to the barber was a serious matter and the Spaniard selected his barber as other men would select a dentist, the one that was least painful. But the American safety razor is said to have overcome this and the men are not only enabled to shave themselves, but to shave more frequently.

SAVAGES DO NOT HAVE OUR DISEASES.

Tuberculosis, cancer, 'flu, pneumonia and most of our diseases are unknown among savages. The reason is that they live upon natural foods. When they contact civilization and begin to live upon civilized man's white flour and refined "ghost" cereals" they die off quicsly with civilized mans diseases, but not if they stick to their own natural foods. Thus nt is hrown that it is civilized man's foods that cause his omnipresent diseases.

And besides food science has proved that the most fatal of civilized man's food practices is the refining out of his chief foodstuffs, the grains, their body-building mineral salts, fats and vitamins.

Dr. Robt. G. Jackson of Toronto, editor of the Dietetic Age of New York, circulating among physicians, has taught this for years. To counteract the effect these refined foods, Dr. Jackson devised Roman Meal, a natural whole grain food, made from whole wheat, whole rye, flaxin and bran, rich in all those elements refined out of white flour and "ghost cereals." Roman Meal eaten several times each week, in any of the delightful ways in which it may be cooked will compensate the deficiencies of white flour ,etc., and promote good health. It prevents indigestion and positively relieves constipation. Beef has 952 food units to the pound. Roman Meal has 1,600. Especially valuable for nursing and expectant mothers and children from the 10th month. At grocers.

CHURCH TREASURES TO BE DISPOSED OF

The report is that the church treasures of Russia are to be seized for the purpose of raising money to relieve the starving natives. The most famous of these is the bejeweled ikon Our Lady of Kazan, in the Kazan Cathedral, Petrograd. It is a representation of the Virgin in beaten gold, weighing ten pounds, and decorated with 1,655 large diamonds and 1,432 smaller ones, 638 rubies, 1,400 pearls, seven sapphires and 100 other jewels, besides a diamond necklace of great value draped around the image. The diamonds are all first water stones.

LODGE AND WILSON ALIKE THOUGH THEY WERE BITTER FOES

Two Outstanding Intellectuals in U.S. Public Life—Blood Clots Killed Both.

FRIGHT OVER LEAGUE CAUSE OF DEATHS

By HARRY B. .IUNT.

WASHINGTON, Nov. 19.—A strange twist of fate, it seems, that Henry Cabot Lodge came to his death by the same sort of blow that struck down Woodrow Wilson at the height of his career, when he and Lodge were battling in the biggest fight of their lives, over the League of Nations.

It was a brain lesion that brought the Wilson collapse. By reason of his fewer years and his more robust vitality, Wilson was able to fight his way back to partial recovery. Senator Lodge, 10 years older than was Wilson at the time he was struck down, and weakened by two recent operations, never rallied.

* * *

Not only in the similarity of the stroke that ended their careers, however, were the lives of these two men alike.

At the end, the bitterest political enemies this generation in America has known, the qualities that brought each to greatness were much the same.

They were the two outstanding intellectuals in our public life. Both were great figures in the world of American letters.

Each proud to the point of imperiousness, but backing pride and resoluteness with a scholarly understanding and depth of knowledge that lifted them from the class of mere pretenders to the rank of real leaders, it was inevitable that when they did clash it should be a battle to the death.

And so it was. The death of Lodge, no less than that of Wilson, can be traced back to that struggle of 1919, which sapped not only the mental but the physical vigor of the two chief contenders. Lodge defeated our entry into the league. But he was a sick man ever after.

* * *

The lines of these two lives first crossed because of their mutual interests as scholars and historians.

Lodge was editor of the International Review, back in the 70's, when he accepted for publication a political treatise by Woodrow Wilson, then a student at Princeton.

Wilson recalled this to Lodge at his first meeting with the Senator, following his election as President, declaring that he always remembered Lodge as the editor who published his first article.

The last meeting between the two was at noon on March 4, 1921, just a few minutes before President Harding took the oath as chief executive.

Wilson, crippled in body, had been assisted to the President's room in the Senate wing of the capitol, to sign last-minute measures rushed through the dying Congress.

Lodge, as leader of the Republican majority in Congress, called on him there to announce that unless the President had something new to communicate the Congress was ready to adjourn.

* * *

Probably no more tense moment ever will be experienced by any of those present than when Lodge and Wilson faced each other on this occasion.

There was a tense, seemingly breathless pause, after Lodge had spoken.

Wilson, his face drawn by his long illness, his cane at his side, seemed at first oblivious of the presence of the Senate leader. He was still fighting the pressure of that blood clot on the brain.

Then, slowly, with mental self-control that he was not able to impart to his paralyzed muscles, he turned. Except for his eyes, his face was coldly expressionless. But when he spoke the sharpness of his tone was like icy steel down one's spine:

"I have no further communications to make," he said. "I appreciate your courtesy. Good morning."

* * *

And now Lodge, too, is dead—of a blood clot on the brain!

What is the most wonderful animal in the farmyard?—A pig, because he is killed and then cured.

ENO's for Constipation, Indigestion, Heartburn, Nervousness, Impure Blood, Depression, Pailing Appetite, Liver Disorders, Sleeplessness, Rheumatic Conditions.

For Sick Headache and Biliousness

THESE troublesome complaints are generally due to a sluggish liver, and are most frequently experienced by those who lead a sedentary life. A teaspoonful of ENO's "Fruit Salt" in a glass of cold water will prove soothing and refreshing, and by eliminating harmful waste matter soon restores normality and natural buoyancy. For your health's sake ask your druggist for ENO's.

Sales Representatives for North America
Harold F. Ritchie & Co. Ltd., Toronto

ENO'S FRUIT SALT

MONTREAL CLUB

(Continued from page one.)

nial of any knowledge of the silk robbery at Racines. He also admitted that he had been arrested on a charge of receiving the stolen goods and having knowledge of the robbery, but the case had been dismissed.

"Can you tell us anything about your connection with Savard and the police?" "What is the use of that. Savard is dead."

Pressed for an answer: Witness stated that there had been no connection between Savard and the police to his personal knowledge.

Never Gambles

Scroggie denied all knowledge of 205 St. Lawrence boulevard. He knew 334, where he had a mint machine.

"Have you ever been arrested in connection with gambling?" "I never gamble," said witness smiling. He added that he had never run a gaming house and had never been in one. He had never run or had anything to do with a handbook.

Witness declared that he had never received any protection from Chief Campeau, whom he had only met a couple of days ago. He had never been protected by Chief Belanger. He knew Inspector Egan casually, but he had never been protected by him. He also knew Sergeant Lafleur, ex-Mayor Mederic Martin's bodyguard, but it was untrue that witness had driven this officer in his automobile.

"Have you a permit for firearms?" "No, I never carry them."

"What was the trouble between you and Mr. Campeau in the corridor of the court house.'

Scroggie stated that when he was sitting on a bench outside the court Campeau had tried to speak to him. Witness had told him to go away. Words had followed and Campeau had mentioned the word "gun." "That made me mad," said Scroggie, "and I jumped to my feet and said: "Pull your gun and I'll stick it down in your throat.'"

"Did you have a gun?"

Witness answered that he did not. "Did Campeau have a gun "

"I do not know. I'll jump up to any man who says that he will pull a gun on me," he added.

Mr. Lanctot then suggested that Campeau be asked to gi.. his version of the affair. Thomas Campeau's story was that his cousin, Percy Aiken, had told him that Scroggie was sore at him on account of the evidence he had given before the commission. He had gone to speak to Scroggie. "Words followed," he continued, "and we threat ned one another." He added that he had no firearms. He may have used the word "gun."

"Did Scroggie threaten you on account of your evidence?" "He never threatened me."

Never Paid for Protection.

Scroggie, recalled, said that he had never directly or indirectly paid any money to the police or detectives of Montreal. He knew plenty of gamblers and bookies but he never acted as agent for them with the police.

Mr. Lanctot then again turned to the address, 205 St. Lawrence blvd., and asked witness if he knew a receiver at that address. Scroggie answered "no." He had dealt in drygoods when he had been president of Scroggie's Limited, but he had never to his knowledge, traded in stolen goods.

Commission Looking for President.

When witness was again pressed to give the name of the president of the Lumkin Club, Leonice Plante, an attorney, said he had advised Scroggie not to give it for reasons counsel had.

The commissioner: "You had better let us have them. I want to know the name of the president of this club."

Mr. Plante: "The liquor commission is at present looking for the president and has been for some time. That is my reason."

The commissioner: "I want to know the name."

Mr. Plante then made application for the protection of the court for his client so that the liquor commission might not be able to make use of the information which would be given.

Mr. Justice Coderre: "We know that this place sells liquor and that is a matter for the police. I order you to answer."

Mr. Lanctot to witness: "Now do you know the name of your president?"

Mr. Plante, to witness: "Tell the name, but ask the protection of the court."

Witness: "Mr. Gabias."

"Alderman Gabias?" "Yes."

Scroggie said that he did not know the names of the directors. He wanted the books for that and the commisioners assured him that they would be sent for.

Mr. Plante to the commissioner: "Now you see my reason for my objection."

The commissioner taxed counsel with having endeavored to conceal the name and Mr. Plante replied he did not know it.

"I wanted to know that name," said his lordship. "I know it, and I am glad to know it. You told us this answer had nothing to do with the case. An alderman of the city of Montreal is president of a club where liquor is sold and you say that has nothing to do with the police?"

BUILDING A HOUSE LIKE A THERMOS BOTTLE

A Western inventor has patented a system of building construction carried out on the principle of a thermos bottle. A building of any kind, bungalow, large house or commercial structure, has double walls with a vacuum between. The inventor claims that 50 per cent. of the usual heating costs can be saved by his idea. The air space keeps the interior of the building warm in winter, cool in summer, damp-proof and sound-proof. Also, cheaper construction cost and upkeep are claimed.

Saved From Years of Headaches.

MRS. HONORE VALIQUETTE

The wonders of the famous Fruit Treatment are only revealed when you read a letter like this, which comes from Madame Valiquette, 1133 Notre Dame St. W., Montreal.

"For three years, I was troubled with bad Headaches, Nervous Dyspepsia and Liver Troubles. Then, I began taking "Fruit-a-tives". Very soon my condition improved, and thanks to these wonderful fruit tablets I am once more entirely well".

"Fruit-a-tives" is the juices of apples, oranges, figs and prunes, intensified and combined with tonics —and forms a complete fruit treatment for Stomach, Liver, Kidney and Skin Troubles.

25c. and 50c. a box—at dealers or sent by Fruit-a-tives Limited, Ottawa, Ont.

ART FACTORIES

(Continued from page one.)

missions on sales, often planting objects in their own chateaux, where they are "discovered" by collectors who have been skilfully tipped off where to find them.

Guests Paid Heavily.

One nobleman, it is alleged, made large sums by filling his castle in the Department of Camereu with spurious antiques from several Paris dealers and then inviting house parties of prospective customers. This nobleman married an American woman, who has a large acquaintance in social circles.

Another feature of the business is the existence of a list of "easy prospects" circulating among the lesser dealers. On this list some of the best known names in America are said to appear.

A list seen here contains the names of J. O. Widener, A. M. Winthrop, Irving Cox, Mrs. J. Borden Harriman Reginald Vanderbilt and Howard Perry.

But it was asserted that this was merely a confidential list of well-known collectors, such as is in the possession of every reputable house.

BUGS TO CURE BUGS.

Two American scientists have been sent abroad for the purpose of scouring the world to find a parasite that will eradicate the gypsy and brown tail moths. S. S. Crossman has gone to Spain, Italy and Austria, where he will confer with expert entomologists who may be able to give him some assistance. Dr. John W. Summers has gone to Japan for the same purpose.

Double strength where most needed

When the finger-tips wear out the gloves are useless, though otherwise they may be in good condition. Get 100% more service by wearing Griffin Washable Chamo Suede Gloves. Every pair has

Double Tipped Fingers

They are thus reinforced where the need is greatest. Each pair is guaranteed to outwear two pairs of ordinary chamoisuede gloves. Wear Griffin Gloves for economy.

This feature can only be obtained in the Griffin Brand.

MADE IN CANADA
Guarantee ticket with every pair.
Sold at all shops.

Griffin WASHABLE CHAMO SUEDE Gloves for men & women

J. C. TURNBULL CO.
Can fit any hand with the super-durable
GRIFFIN DOUBLE FINGER TIP GLOVES

JUDGMENT CAMPBELLFORD CASE

In the 11th. Division of the United Counties of Northumberland and Durham. Denike vs. Hubble.

Mr. Payne for the plaintiff.
Mr. Lynch for the Claimaint Hubble.

These were a number of proceedings under the provisions in the Division Court Act referring to Absconding Debtors. he goods were seized and I assume are still in the possession of the bailiff. Attaching orders were, I assume, made out in each of the various cases. All these goods were claimed by one Diamond, who says he bought them all for $125.00 from the defendant Hubble, paying him $95.00 in cash and the balance being for rent, Diamond being Hubble's landlord. A great proportion of the goods seized were exempt under the Act so far as Hubble was concerned, but as yet he has not made any such claim, he having disposed of all his ownership in the goods to Diamond.

Objection was taken that the attachment proceedings were all defective. These attachment proceedings were all founded on affidavits made by or on behalf of the various plaintiffs. The Statute expressly says that these affidavits must be made in the form provided, and setting out the facts therein required. These affidavits are all defective—they are not in the form provided, and there are various defects. first, that it does not state what the debt is for, and secondly, and perhaps more important, that no fraud was alleged. These defects are fatal to the proceedings and they must all fail.

Even if the proper allegations had been made in the affidavit it might be difficult to substantiate the fact that Hubble was an absconding debtor in view of the evidence given at the trial. The only question tried was whether or not the claimant Diamond was the owner of the property. There would seem to be no doubt of this as both Diamond and Hubble swore to the bargain having been made and carried out as stated and there is no evidence to the contrary and there is no apparent reason why their evidence should not be accepted. The mere fact that Diamond had made arrangements to sell the property to Mr. Sopher of Belleville does not invalidate his claim. The goods must therefore be delivered to the claimant, Diamond, the owner of the property. He may also recover such costs as he is entitled to, if any, from the various plaintiffs in the Absconding Debtors proceedings.

Dated at Peterborough this 15th. day of November, 1924.

"EDWARD HUYCKE,"
Judge.

AMERICA RAPIDLY WASTING HER FUEL

In Five Years 250,000,000 Barrels of Oil Will Be Required Annually to Run Cars.

PHOENIX, Ariz., Nov. 18.—An appalling waste of America's vital natural resources makes it certain that manufactured gas is destined to be the fuel of the future and to furnish the world's heat, according to Alexander Forward, of New York, secretary-manager of the American Gas Association, who spoke here today at the convention of the National Association of Railroad and Utilities Commissioners.

Stating that the nation's future is bound up in its fuel supply, Mr. Forward said there was no permanent refuge in oil or in water power, and that eventually the country would have to draw more and more upon its coal deposits.

"In five years," the speaker declared, "the fuel requirements of our automobiles alone will amount to 250,000,000 barrels of oil annually, or more than the total oil output when the World War began. The railroads are now using 50,000,000 barrels a year as locomotive fuel. Shortly the tide will turn. Perhaps within ten or 15 years possibly in much less time, the supply of oil in our country will be totally insufficient to meet the demand.

"It is equally futile for America to pin her hopes to waterpower," Mr. Forward declared, "for our industrial plants are now using 60,000,000 horse power ,and at the present rate of increase they will need 100,000,000 horse power in a dozen years. The most rapid development of waterpower which public policy will permit cannot save enough coal to even keep up with the increasing demand.

"We must rely on coal," he stated "and this despite the fact that by the year 1940 we shall in the United States be burning as much coal each year as is now consumed by the entire population of the earth. Furthermore, there is no tangible hope of lower coal prices, and it is practically certain that the cost will gradually increase."

According to Mr. Forward, the solution to the fuel problem lies in the economical use of coal in the manufacture of gas and such flexibility in gas rates and gas heating standards as will enable the gas companies of the country to give the greatest service in heat for the least money.

Instead of uniform gas heating standards, the needs of the future will require flexibility so as to permit the individual gas company to manufacture and delived to its customers gas of such thermal content as will make for the greatest amount of conservation.

NEW YORK GLIMPSES.

Finest Homes Occupied Only By Servants For Ten Months of Year.

NEW YORK, Nov. 19.—Most of the finest homes in Manhattan are occupied only by servants ten months of the year. These servants, butlers, maids and chambermaids, live like royalty in mansions on Fifth and Park avenues.

They have only to see that the property is kept in order. After a few tasks they have much of the day and all of the night in which to loll in great easy chairs, or to browse among rare volumes in famous collections, or to study great masters gathered from the galleries of the world.

Of course, servants are supposed to keep to servant quarters, but many of the most magnificent homes in America are unoccupied by the owners for months at a time. Some of them are boarded up for years at a stretch. Consequently, the butler may be a better connoisseur of art than his master, especially when the master has inherited his various collections.

* * *

The historic old home of the Astors at 840 Fifth avenue will be preserved for out-of-town sightseers for another summer, at least. Vincent Astor had planned to build a modern apartment house there.

Prince and Princess Obolensky (who was Alice Muriel Astor) came to have one last look at the scene of many social triumphs of other years when Mrs. William Astor waved her lorgnette over the town's social aspirants.

Then Vincent Astor changed his plans. He and his wife will occupy the great house this winter. That is, they will occupy it when they are not at Rhinebeck-on-the-Hudson, or in Paris, or at Newport, or in Florida.

This Astor home, by the way, is the only one in Millionaires' Row which boasts its own driveway.

* * *

There are more fur stores in New York in proportion to the population than in any other city. Most of them do business on the installment plan, but the purchasers complete their installments before they take their coats from the store. As a consequence these fur stores are crowded on Saturday afternoons now, girls making their weekly deposits so that they will have their coats by Christmas. And you also can see husbands buying Christmas presents for their wives on the same plan.

* * *

The baby-carriage garage business is picking up over on the East Side. Mothers in those high tenements wear themselves out dragging baby carriages up and down long flights of stairs. And thieves would steal the carriages if they were left on the sidewalk. Generally the baby-carriage garage is a bootblack shop which closes for the night. The rate for the week is 25 cents.

* * *

His father was a boilermaker and so he became a boilermaker. But he was shunned by the girls because he couldn't wash the grime from his hands.

He quit boilermaking, cleaned up his hands and took a course in a beauty school. Now he is one of the most successful marcel wave experts in all New York. And no girl shuns him.

Why is a dog biting his own tail like a good manager?—Because he makes both ends meet.

Laxatives do not overcome constipation

LAXATIVES and cathartics provide temporary relief only. Their continued use leads to permanent injury. In time, says an eminent physician, an almost incalculable amount of harm is done by the use of pills, salts, mineral waters, castor oil and the like.

Physicians advise lubrication for Internal Cleanliness

Medical science has found at last in *lubrication* a means of overcoming constipation. The gentle lubricant, Nujol, penetrates and softens the hard food waste and thus hastens its passage through and out of the body. Thus, Nujol brings internal cleanliness.

Nujol is used in leading hospitals and is prescribed by physicians throughout the world. Nujol is not a medicine or laxative and cannot gripe. Like pure water, it is harmless.

Take Nujol regularly and adopt the habit of internal cleanliness. For sale by all druggists.

Insist on Nujol TRADE MARK
For Internal Cleanliness

ABOUT DODGING RESPONSIBILITY

It is human nature to dodge responsibility. Man is forever seeking alibis, blaming his troubles on anything except himself.

Illustrating this, Dr. W. R. Riddell points out that it is a universal custom to call a disease by a name indicating that it had a foreign origin.

For instance, take the mysterious malady we call Spanish influenza. The Spanish call it Italian fever. The Germans call it the Russian pestilence. The Russians call it Chinese catarrh. All countries dodge responsibility.

Take another disease: It might just as properly be called Japanese measles as German measles.

When a man makes a blunder, he nearly always has an excuse on the tip of his tongue. Even though the blunder is a direct result of his own personal carelessless or inability, he musters up conditions and outside influences to alibi him. And usually he actually believes he is a victim rather than an offender. Samples:

"Oh, I'd have gotten it done, but it was such a nasty day. . ."

"I meant to do that, and knew it should be done, but Mr. Blank attracted my attention and. . ."

"It wasn't my fault. I didn't know the pistol was loaded."

The record of inefficiency is written in excuses.

In recent years, man has discovered a new gold mine of alibis — the invisible. Certain crimes, which used to be considered matters of personal will-power and power of choice are now blamed on mental weaknesses inherited from ancestors, or to the influence of "the jazz age," or to brain unstabilized by the nervous strain of wartime.

Psycho-analysis caught popular fancy largely because it furnishes a wealth of new alibis for human weakness and erring. Psychic cults thrive as never before, for the same reason. It is, for instance, much easier to blame the stars or the influence of the departed than to shoulder responsibility.

The most unfortunate phase is that dodging responsibility tends to make people blunder again and again. The alibi is a weakener, a destroyer. Standing up and taking our medicine is painful, but it strengthens and makes us alert against future mistakes.

PARTY BAGS.

A very pretty and acceptable gift. The one on the left is made of turquoise satin with peach lining Patches of peach ribbon are embroidered in with turquoise chenille, with velvet forming the leaves. On the right, satin ribbon of dark and light green are used. The trmming is scalloped ombre ribbons to stimulate nasturtiums. Silver ribbon can be used effectively on both.

Made in Canada

Bon Ami

Makes Mirrors Crystal-Clear

Everyone knows there's nothing like Bon Ami for cleaning and polishing mirrors!

You apply it in a light, soapy lather with a damp cloth. Wait a moment till it dries. Then a few brisk rubs with a dry cloth or tissue paper—and presto! Dirt, smears, fingermarks and the dried Bon Ami—all come off together. Your mirror shines like crystal without a trace of fog or a speck of lint.

And Bon Ami is just as good for all the things listed at the right, as it is for mirrors.

BON AMI LIMITED, MONTREAL

Principal uses of Bon Ami— for cleaning and polishing

Brass, Copper and Nickel Ware
Bathtubs Tiling
Aluminium Ware
Fine Kitchen Utensils
White Woodwork
Glass Baking Dishes
Windows
Mirrors
Refrigerators
White Shoes
The Hands
Linoleum and Congoleum

Cake or Powder
whichever you prefer

CANADA MUST PROTECT RIGHTS SAYS WORLD NOTED ENGINEER AT CITY E. I. C. ANNUAL DINNER

J. B. Challies, of World Pow ry Follows Lack of Power That Stagnation of Indust ry Follws Lack of Power —Cites Unfortuna te Switzerland.

PETERBOROUGH BRA NCH GETS CHARTER

Brilliant Gathering of Profess ional Men on Auspicious Occasion—Completion of F ifth Year Suitably Recognized—Visitors Bring Their Branches' Greetings.

"If we, in working out our great water power developments along the St. Lawrence and at Niagara, ever let our share of that power go into the United States, we are ruined," declared J. B. Challies, vice-president of the Engineering Institute of Canada last night at the Sixth Annual Dinner of the Peterborough Branch. It was the most challenging statement of the evening, delivered by an authority that is undisputed in matters touching the water power developments and resources of the Dominion. It was Mr. Challies who represented Canada at the World Power Conference in London and by his indefatigable energy and expert knowledge put Canada before the forty-four nations represented there in such a way that the power development of the Dominion is the envy of the world. His warning last night arose out of his discussion of the Conference and his subsequent tour of Europe in the course of which he cited the case of Switzerland where other nations are developing power to run their own industries. This condition, he said, must not be allowed to encroach here, where the country's prosperity is dependent upon the cheap development of power for manufacturing.

Besides giving the principal address of the evening, Mr. Challies handed to the Peterborough Branch its charter that declares it a part of the Canada-wide organization of Engineers. This charter, handsomely framed, will be treasured by the local branch for what it means, but also on sentimental grounds, as it was signed by Walter J. Francis a few hours before his death. Mr. Francis was personally known to most of the members, having made his home in this city for many years. He was at the time of his death President of the E.I.C.

Auspicious Occasion

The Annual Dinner of the E.I.C., Peterborough Branch, is recognized locally as one of the biggest affairs of the winter season, and an invitation to attend is considered an honor by the recipient in any part of Canada. Last night's function, scheduled to the minute, ran with the smoothness that has characterized all the activities of the Engineers. It was the most notable occasion since the inception of this branch, because of the presentation of the charter and because of the number of prominent guests present, representing every branch of the science and the highest genius in the profession. Besides Mr. Challies, who has a world wide reputation, there were half a dozen outstanding figures in the engineering world. O. O. Lefebvre, chairman of the Montreal branch and chief engineer of the Quebec Streams Commission is a national figure, Professor H. E. T. Haultain, head of the Department of Mining Engineering in the University of Toronto, has an expert knowledge in his branch that is unsurpassed. Professor P. Gillespie, of the Civil Engineering Department, University of Toronto, has advised in some of the greatest undertakings in the country.

The dinner was of special import, also, because it marked the fifth anniversary of the Peterboro branch, and many of the charter members were present to celebrate their fifth birthday. No student, attending his first E.I.C. dinner, could fail to carry away the impression that a vast store of knowledge was represented in the gathering, including scores of local men who have already risen high in the profession, and others who have before them the highest honors in the engineering world.

Welcome Guests.

E. R. Shirley, Chairman of the Peterborough branch E.I.C., struck a note of sadness in his welcome to the guests as he remarked the absence of the late President of the Canadian Institute, Walter J. Francis, who died during the year. Mr. Francis had lived in Peterborough many years, and was endeared to the members as a fellow-worker as well as in his capacity of head of the organization that owed so much to his ability. The illness of a popular local member was also noted by the Chairman when he remarked on the absence of City Engineer Roy H. Parsons.

Charter Presented.

Mr. Challies, in presenting the charter, remarked on the pleasure he had in representing the Council of the Canadian Institute on so auspicious an occasion. He remarked that while he made the address, the charter itself would be handed over by Mr. Lefebvre, indicating the entente that existed in the organization.

The President and Council of the Institute have authorized me on this ... occasion to present to the ...orough branch a branch char... he continued. It is a material ... of their faith in the Peter... branch and an expression ... ir appreciation of the high ...ing you have maintained in ... branch activities.

This charter is not merely a com...ation of engraving and engross... signed by the President and Secretary and bearing the seal of the Institute, but it constitutes a visible expression of your authority to carry on your activities as a branch of the Engineering Institute of Canada. It is your warrant from the grand Council that you were legally established and in due form.

Since you became organized as the Peterborough branch of the Engineering Institute of Canada, engineering—to the people of this community—has taken on a broader significance and the word "engineer" an elevated status. You are to be congratulated on the interest you as a branch have taken in the affairs of your community and on the fact that as individuals a large number of you have become outstanding forces in the city of Peterborough in all that makes for its best interests. This branch is a definite asset to the city of Peterborough and I have it on good authority that the citizens appreciate it as such.

May I express the hope that you will treasure this charter as an emblem of your authority to represent the engineering profession in your district and to maintain its highest traditions. It represents a confidence placed in you by the Institute at large and I know that you will be worthy of that confidence.

It should be the constant care of every member of this branch to feel that he has a definite personal part to play in the branch's success, and that by rising to the heights of willingness to assist he will bestow a blessing upon the profession, upon the branch and upon himself. The opportunite for service presented through your branch are many—the advancement of technical knowledge, mutual goodwill, friendship, service to your community by taking an active part in its welfare, are duties.

By the authority in me vested by the President and Council, it is my honour, privilege and pleasure to now present this charter to the Peterboro branch of the Engineering Institute, which I ask you to accept from the Chairman of the mother branch in Montreal, not only as an emblem of your authority to conduct the affairs of your branch, but as an emblem of responsibility to your community and to the profession at large and the opportunity for service which it offers to each and every individual member.

Mr. Challies told of the interest with which the late Mr. Francis had looked forward to coming to his old home city to present this charter.

In handing over the symbol of authority as a fully constituted branch Mr. Lefebvre expressed the hope that it would carry with it good luck and prosperity.

Mr. Shirley accepted the charter, and told of the pride he had in being privileged to take it on behalf of the local branch.

World Power Conference.

In a vivid picturization of the World Power Conference, Mr. Challies showed the extent of Canada's participation and the great good it did in advertising to the world the unbounded resources of this country. The conference, he said, was the outcome of war conditions. The sources of power in England were subject to labor conditions, making her position almost impossible. During the war period there were troubles in England about which the world at large knew nothing. So serious were they that the British Government found it absolutely necessary to conduct a complete reorganization of its power producing facilities. Lloyd George, then Premier, set up a committee that included representatives of all engineering bodies to consider the question and make recommendations. This body sat during the war and in the year after, and the Canadian Government was represented on it by a liason officer who told of developments in the Dominion. These men decided to call an empire-wide conference for the exchange of ideas on power development, but before the idea could be put into execution Lloyd George went out of power. Canada, it was admitted, has the best power development in the empire, and has made more progress than any other country outside the United States.

When the Labor party assumed office MacDonald was faced with the demand for nationalization of the power sources of the country and the recasting of the Labor structure in England. His conferees, chief among whom was Dunlop, suggested a world-wide conference to discuss not only Hydro power but carbo power also.

Canada accepted the invitation to participate. The Dominion had been advertised as a centre for farming and fruit growing, but its industrial possibilities had never been brought before the world. A notable instance of the thoroughness with which the business was taken up here was the co-ordination of all the papers read by Canadian representatives, the speaker said. There were five parts to the presentation of the Dominion's power case, comprehending everything of importance, and welded into a harmonious whole without overlapping. The papers were printed and issued in book form, attracting widespread attention in comparison with the papers presented by other countries in loose-leaf form.

Describing the opening banquet as a wonderful occasion, Mr. Challies remarked on the honor that fell to Canada in having a representative of the Dominion propose the most important toast. A. Munro Greer, K.C., of Toronto, with a passion for public speaking, upheld the standard of his country so well that he was cheered to the echo while the old Queen's Hall rocked to cries of "Bravo, Canada."

Canada in the Van.

Forty-four countries were represented, and absolute unanimity prevailed. The conference was an excellent opportunity for Canada to show what had been accomplished in this country. Canada led off at the first meeting and was in the van throughout. "I was proud of Major W. H. Munro, an old Peterboro boy," the speaker said. "He holds one of the most responsible engineering posts in Britain, and he is doing his work well."

No other country made any better showing than Canada; and no country had a better story to tell. No other country has the per capita power production from Hydro sources that Canada has. The Dominion is self-contained, if it wants to be.

The result of the World Power Conference was to put Canada on the map in a new way. It showed the engineers and financiers of the world that Canada is, if not the lead ing power producing country in the world, at least not far behind. One point that was interesting to the Europeans was the way our International Joint Commission functions. It is the only body of its kind in the world to-day, acting as a safety valve so far as the two countries are concerned. European countries, with their complex problems arising out of joint water rights, asked an explanation, and we told them that all along the 3,000-mile frontier there is no fort, but only Hydro development stations. The Commission, watching the interests of both nations, makes it impossible for any real difference to occur between Canada and United States.

Telling of his tour of Europe at the close of the conference, Mr. Challies mentioned Switzerland in connection with worries about power development. The engineers whom he met there bemoaned the fact that their country is rapidly entering into the thraldom of her three big neighbors. The French come on the one side, backed by powerful financiers, establish power developments, and transmit the power to France. Germany does the same on another side, and Italy on another. The Swiss industries are becoming cramped. These other countries are taking power from Switzerland into their own territory, and are producing goods cheaper than the Swiss.

"I went over there enthusiastic about power development in Canada" the speaker said, "and I came back, still an optimist, but with just a little fear. If we in working out our great water power developments along the St. Lawrence and at Niagara, ever let our share of that power go into the United States, we are ruined."

Professor Haultain.

"It is 36 years since I called Peterboro my home," Professor Haultain said, in opening his happy address, felicitating the local branch on its fifth birthday. "I saw Dick Rogers first 49 years ago, and he hasn't changed a bit."

Peterboro has shown remarkable development in the social and practical work for which the E.I.C. stands he continued. The city has turned out some wonderful men, but none greater than Sir Joseph Flavelle, who is one of the most remarkable men in Canada. In Toronto he is marked by two outstanding things—the Toronto General Hospital, and Toronto University, of which he is the very essence. The charter covering the complex life of the University was drawn by Sir Joseph and is a remarkable tribute to his acumen and ability.

Professor Haultain remarked that the Association of Professional Engineers of Ontario is seeking to do just what the E. I C. is doing. The Engineering Institute is first and paramount, and the A.P.E. is attempting to co-ordinate its work.

Professor Gillespie.

Professor Gillespie, after pointing out the remarkable coincidence in the fact that Peterborough branch of the E.I.C. celebrates its fifth birthday in a year made famous by its great anniversaries, congratulated the local members on the place it has made for itself in the city. Many engineering feats, like many famous engineers, had been born in Peterborough. The first work on the Trent canal was done here. Sanford Fleming did his first work here. A great many names that have since become great in the engineering profession are linked with Peterborough and an attempt should be made to record and compile their history for posterity.

Mr. Lefebvre.

Mr. Lefebvre brought greetings from the mother branch in Montreal and extended an invitation to the local members to attend the annual meeting there in January.

F. S. Lazier presented congratulations from the Niagara Peninsula. In paying a tribute in memory of the late President of the Institute, he repeated a remark Mr. Francis made a year ago in reference to his predecessor. On that occasion Mr. Francis said the retiring president was "A kindly gentleman; an able engineer, and a sincere man." "Those words," Mr. Lazier said, "might be Mr. Francis' own epitaph."

Sister Professions.

The five sister professions were represented by as many city men who conveyed the felicitations of their organizations.

J. R. Corkery, speaking for the legal profession, congratulated the E. I.C. on the success of the dinner and on the receipt of its charter. The acts of the Peterborough Branch since its inception have been a credit to the city and to the engineers, and the greatest courtesy has always been shown the sister professions.

J. E. R. Munroe, representing, he said, one hundred and fifty teachers, brought greetings and congratulations on achieving the new degree of autonomy conferred by the charter. The teaching profession is peculiarly dependent upon other organizations for support, sympathy, and help, he said. Too long has this support been left to associations whose criticism is not always constructive, and the teachers look to such organizations as the E.I.C. for protection from destructive criticism.

Dr. J. A. Morgan, who represented the Medical Society at the inaugural dinner of the Peterborough Branch E.I.C. in 1919, was again present in that capacity last night. He expressed regret in the loss to the Institute through the death of Walter Francis, his personal friend.

Rev. Dr. R. C. Blagrave, carrying the greetings of the Ministerial Association, said the advancement of the Dominion depends in large measure upon the success of the engineering profession. In his profession, he said, he could not offer much assistance in the material things that engage the minds of engineers, but in communicating the Engineers' spirit to the public he and his colleagues are most happy to help, and to do all in their power to stimulate their aspirations.

"Our work is concerned with very different material," Dr. Blagrave continued. "We work with a more illusive substance, although the criteria with which you deal is illusive too. We are dealing with something more tangible, and we ask from you in your various communities that co-opertaion in the work for which we stand with the same spirit of goodwill we are glad to extend to you. We can unite in constructing a spiritual bridge by which men in the material world can find access to a spiritual.'

Dr. S. J. Graham, representing the profession of dentistry, complimented his hosts upon the achievement of an ideal and conveyed in happy fashion the greetings of the dentists of the city.

A Layman Speaks.

F. H. Dobbin, introduced by the chairman as a good friend of the local E.I.C. branch, spoke in his usual entertaining manner. All history, he said, is merely a record of movements of men, and if movement stops then history ceases. In ancient papyri, manuscript and printed books are found stories of men of letters and famous men through the ages. The signature on an "old master" tells "I made it." "What is there extant that man may go and place his hand upon it and say 'I made it?' The pyramids, the ruins of Hellenic cities, the coliseum at Rome, the strongholds and castle of medieval Europe. All else has perished; all that remains is the work of the engineer.

One longing in the human heart is that we be not forgotten. People and nations pile up shaft and column in memory of the dead. We of Canadian citizenry, standing outside your profession, but looking on, would say to you, 'drive your piles to resistance; lay your foundations broad and deep and enduring; erect your superstructure with diligence and faithfulness, and your work will remain when Rome, the Norman conquerors and Robert Byron are as forgotten as the mummy dynasties of ancient Egypt'."

Musical Programme.

Besides community singing, lustily enjoyed by everyone, several excellent original compositions were rendered by the Engineers' famous sextette, composed of W. B. Ross, A. B. Gates, A. L. Dickinson, W. M. Cruthers, P. Manning and Ian McKenzie. Mr. McKenzie played the accompaniments throughout.

Other Guests.

Other guests present were Joseph Wearing and Rev. J. W. Gordon. Many who were unable to attend sent expressions of regret, including G. N. Gordon, K.C., M.P., W. H. Bradburn, M.P.P., Mayor J. J. Turner and several out of town engineers.

Peterborough Engineers Celebrate Anniversary In the Best of Company

In his address at the Annual Dinner of the Peterborough E. I. C., last night, Professor P. Gillespie, of Toronto, referred to the many anniversaries of great events occurring in this year. Among the chief were listed the following:

Two hundred years ago the designer of the Eddystone lighthouse was born.

One hundred years ago Portland cement was invented.

One hundred years ago the Darlington-Stockton Railway was opened, the first steam railway on which Stevenson was engineer.

Nearly a hundred years ago the Association of Civil Engineers was formed in England.

Five years ago the Peterboro Branch of the Engineering Institute was launched.

COMMITTED SUICIDE.

Mrs. Darrell Figgis, Wife of Prominent Member of The Dail.

DUBLIN, Nov. 19. — (United Press).—Mrs. Darrell Figgis, wife of a prominent member of the Dail ... last night in ... taxicab while driving through the Dublin Mountains, near the "Hell-... a former Repub... can stronghold.

A cup is full enough just short of the brim.

DISGRACEFUL SCENE AT DINNER OF THE ENGINEERING INSTITUTE

Controversy Over Missing Programmes Leads To Heated Words—Many Involved.

SECRETARY RESIGNS.

Prominent Members Took Part in Tempest in Soup Bowl That Shook Audience.

Amazement, doubt, fear and finally laughter swept the banquet hall of the Empress Hotel last night during the Annual dinner of the Peterborough Branch E.I.C. Amazement that G. R. Langley should raise such a rumpus; doubt that their senses had deserted A. L. Killaly, Bill Ross, Paul Manning, P. P. Westbye, and Maurice Cruthers; fear that the local engineers were to be disgraced in the eyes of the visiting brethren; and laughter when the whole fracas turned out to be only "A Tempest in a Soup-bowl."

Mr. Langley started the fun by rising to protest the cheapness of the branch in endeavouring to save money by omitting to supply menus and programmes. "Miserable petty economies only succeed in decreasing the dignity of the affair without making any noticeable monetary difference," he declared. "I wish to go emphatically on record against any such notions of economy."

Mr. Barns as chairman of the programme committee endeavoured to smother the smouldering flame by apologizing and passing the buck, but was shouted down by Mr. Killaly who supported the first speaker. He didn't want to throw any monkey wrenches into the works, he said, but the committees had evidently not been working in harmony. The arrangements for the banquet bear out the contention that engineers are bad business men. The price for tickets was the same as for other years, so nothing is gained in the way of economy.

Protesting the aspersion cast upon his committee, Bill Ross demanded an explanation from the secretary, Paul Manning. He had sought information from both Mr. Barnes and the secretary without success.

Mr. Manning went up in the air and came down with fists upon the table, declaring he would not be responsible for the bungle, and immediately tendering his resignation He had not fallen down on his job, and he would not take the abuse that was being handed out to him. "You can find some other sucker," he declared. "I'm sick of the whole darn business, and so far as I'm concerned to heck with it, I'm through!"

Hall in Uproar.

Feeling ran high throughout the gathering, and condemnation of the unseemly row was heard on every hand. It was felt that the matter might have been dropped quietly, at least until the guests had departed, when the scandal might have been fought out in private. Just as it seemed nothing would save the parties, ad some of the spectators, from fisticuffs, P. P. Westbye assumed the role of peacemaker and poured oil on the troubled waters. In his usual quiet manner, apparently unruffled by the incipient riot that seethed around him, he said many a man thinks he can settle the world's wars when he can't keep his own children quiet at the breakfast table. "You know what General Sherman said about about war, and this unfortunate scrap is just about the same. What is the use of looking backwards: Edward Bellamy made $100,000 in looking backwards," but Lot's wife tried and only made herself into salt. Let us forget this little incident and look forward to a pleasant and beneficial evening together."

When Maurice Cruthers rose to speak he was almost hooted down, but fortunately, since it was he who finally ended the farce, he was allowed to continue. He thought it would have been better if some of those present had kept their thoughts to themselves and had not precipitated a friendly gathering into such a bickering.

Mr. Cruthers said he would, single-handed undertake to remedy the deficiency. He left the room, being excused of the worried and very much perturbed chairman, E. R. Shirley, and shortly returned with mimeographed programmes.

On the first four pages of each proframme was the entire "Tempest in a Soup Bowl," word for word as it had been enacted by the following cast:

The Grouch .... G. R. Langley.
The Apologist .... B. L. Barns.
The Indignant One. A. L. Killaly.
The Injured One .... Bill Ross.
The Goat .... Paul Manning.
The Pacifist .... P P Westbye.
The Cogetter .... Maurice Cruthers.

The scrap was a complete hoax—probably the biggest of its kind ever put over on so large an audience in Peterborough. Only the characters in the cast were in the secret, and they were aided in their act by many who took the matter seriously and mistook it for a free-for-all.

COLLAR ADDS CHIC, CHARM

The tendency to wear smart collar effects with evening gowns is illustrated in this photograph. It adds chic and charm to this interestingly cut gown of green crepe with the corsage of flowers in shades of deep red and gold. It fastens on one side with a scarf hanging down the back, and is fastened with a small bouquet of flowers like those on the corsage.

FASHIONS & FOIBLES

by Shirley Sharon

The manipulation of fabrics such as inserted bands of the material cut crosswise or the combination of the dull and shiny side of satin crêpe is an important new fashion.

A new trimming effect has been introduced in French fashions and it is seen most often on the narrow tube coats. It is known as the manipulation of fabric—that is, fabric cut in crosswise bands and inserted so that as the light falls on it the coat appears to be trimmed with a darker shade, a blacker black, a deeper blue, a smokier gray. The coats are very narrow and are worn short and wrapped closely to the hip.

CHINESE VERMILLION MAKING INDUSTRY

For many years in Hong-Kong the industry of vermilion making, entirely in the hands of the Chinese, has been an important one. The factories at Hong-Kong have inviolate trade secrets. The manufacture of this pigment is among the foremost of the colony's industries. There are something like one hundred small plants for the manufacture of vermilion in Hong-Kong and Kowloon. The raw material comes from Australia, and the vermilion is prepared altogether by what is known as the wet method. The Chinese made artificial cinnebar long before Europe was a civilized country, and to this day there are trade secrets in the vermilion industry.

Nothing reveals the stuff that is in a man quite so surely as the efforts he puts forth to accomplish the thing he sets out to do.

A HEALING LOTION

for chapped hands, roughened and reddened skin.

PARKE'S Glycercid

Heals backs and chaps overnight. Rubs right in; leaves no sticky or greasy feeling.

BOND'S DRUG STORE
Corner George & Hunter Sts

JUDGMENT IN CAR ACCIDENT

In the First Division Court of the County of Peterborough:

Morphet vs. Baptie.

Mr. Wearing for the Plaintiff.

Mr. Gordon, K. C., for the Defendant.

This is an action to recover damages for injuries resulting from a motor car collision on the night of the 28th of September. The plaintiff's car was injured, and he claims damages from the defendant, alleging negligence against him. The defendant counterbalances and insists that the negligence was not so much his as at all, as that of the plaintiff. The collision took place on the night of the 28th of Septemebr, on Hunter street East, Peterborough.

The city traffic bylaw is pleaded by the defendant that the plaintiff's car was not properly placed as against the curb and also that it remained there an unreasonable time on the night in question.

The charges are therefore negligence as against both parties. The city bylaw is not conclusive as to the rights of the parties. Evidence was given of the kind of weather on the night in question—that it was both dark and wet. The court happens to have particular knowledge of the weather conditions on that night, and is of the opinion that the weather was much worse than the evidence given describes, although the evidence does show it to have been both dark and wet. I am of the opinion that the weather condition were so bad as would almost make it an accident not attributable to the special negligence of either side, in which case there would be no liability to either. Without going that far, however, I am not at all satisfied that either party is free from blame.

The plaintiff left his car on the side of the road for many hours continuously on a very dark, wet night, and it is not sufficiently shown that there was any light on it, or if there was any light that it was a sufficient one, considering the weather conditions of the evening; this therefore would be negligence on his part, apart altogether of his contravention of the city bylaw.

Then with reference to the defendant: He was driving with a number of passengers, and naturally enough had all protection from the rain possible available. His sight was obscured on account of the rain on the glass windshield before him, and he had no apparatus, and made no attempt to keep this glass clear. On the night in question it was almost impossible to see any distance ahead, even assuming the lights on his car to be of ordinary strength. What would not have been negligence, ordinarily speaking, would be such on the night in question, under such exceptional weather conditions. He did not use all possible appliances or perhaps take the very greatest care in looking for obstacles ahead; although it is fair to say that he had no right to expect the plaintiff's car to be in this position, and he of course did not see it. If there had been sufficient light on the plaintiff's car he would probably have seen it. On the other hand, the condition of his own car and of his own lookout, were not sufficient as to relieve him from blame under the exceptional circumstances.

The result is that both claim and counterclaim must be dismissed. No order as to costs.

Dated at Peterboro, this 17th day of November, 1924.

JUDGE HUYCKE.

JUDGMENT IN WAGE CASE

In the first division of the County of Peterborough.

Davis vs. Kikis and Pappas.

Mr. F. D Kerr, K.C., for the plaintiff.

Mr. W. F. Huycke for the defendant.

This is an action for wages by the plaintiff as cook for the defendants at the Burleigh Falls Hotel. It is admitted that $95.00 was paid which the defendants say is all that was earned, they computing it from June 9th to June 28th. Incompetency was charged as against the plaintiff, but that really amounts to but little as the termination of their relations was really by consent. The wages in dispute were at the rate of $5.00 a day from the 1st of May to the 9th of June, from which time he was paid.

I find upon the evidence, the plaintiff went to the Hotel and began on the 5th of June instead of the 9th, during these four days he may not have been cooking, but he was there ready to cook, or do such work as was required. The plaintiff fails in substantiating his claim to wages from the 1st of May. I am not satisfied that either party is correct as to the time that wages should begin. There is no question in my mind that they cannot be considered from the 1st May on, as claimed, and I must further find, although it is not very definitely made out, that there was a contract made sometime before the plaintiff actually went out to the scene of action. The defendants did not have the property till about or after May 20th, and the defendant Pappas had nothing to do with it until after May 22nd., and so then or sometime after that he made the arrangements for the plaintiff to cook at the hotel. None of the parties seem to have kept any memorandum or record of what took place and when. In view of this uncertainty the best and fairest solution I can give to the difficulty is to allow 2 weeks wages in addition to amount already paid. This would be from Monday, May 26th on.

Judgment will therefore be entered for the plaintiff for $70.00 and costs as if sued for that amount.

Dated at Peterborough this 15th day of November, 1924.

Signed
E. C. HUYCKE,
Judge.

SPENDING.

Politically the nation has overwhelmingly proclaimed by its ballots that it is in a conservative frame of mind.

Unfortunate for all of us, if this conservatism asserts itself in money matters.

Spending is what makes prosperity —keeps factories and stores busy.

OUCH! RHEUMATISM! RUB THE PAIN AWAY

Stop drugging! Rub soothing, penetrating St. Jacob's Oil right into your sore, stiff, aching joints, and relief comes instantly. St. Jacob's Oil is a harmless rheumatism liniment which never disappoints and cannot burn the skin.

Get a 35 cent bottle of St. Jacob's Oil at any drug store, and in a moment you'll be free from pain, soreness and stiffness. In use for 65 years for rheumatism, sciatica, neuralgia, lumbago, backache, sprains.

HURRAH! HURRAH!!
For The Children's and Ladies'
COATS

Just Received—A large stock that we have been waiting for a long time to get—all at Reduced Prices. Garments in Newest Styles and Best Qualities.

—Children's Coats, Velour, full lined, with Beaverine collars trimmed with tucks and buttons, in Sand, Turquoise and Brown. Sizes 2 to 6 ..... **$5.98**
Regular $10.50, for .....

Children's Coats, without collar, full lined, for .....
$3.98 and $4.50

Misses' Coats, in Burberry, check back, well made; leather buttons, inverted pleat **$8.98 and $9.50**
Regular $15.00, for .....

Ladies 'Coats, Heavy self-cut Velour, full lined, two buttons, side effect; good fit **$13.50**
Regular $20.00, for .....

Ladies' Velour Coats, with Beaverine collar and full-lined **$14.98**
Guaranteed worth $20.00, for .....

Dresses in Flannel and Crepe. **$3.98 and $5.98**
All colours and sizes .....

Many Other Lines Are Reduced.

Hats are selling fast at the Reduced Prices. Get your choice at ..... **$1.98 UP**

P. BLACK
REMEMBER OUR RELIABLE TWO BUSY STORES
Cor. George and King Streets

SHIRTS = Three Prices for Three Days

We truly believe that never before has such a Shirt-buying opportunity been presented to the men of Peterborough. Fortunate in securing these Shirts at a mill clearance cost, we are passing them on to you at a remarkably low figure.

Come in and see them. We know you will agree with us.

Three Days Only
Thursday, Friday, Saturday

SEE THEM IN THE MAIN WINDOW TONIGHT.

With Christmas only five weeks away, this Shirt offering affords the opportunity of laying in a stock for not only your own use but for Xmas presents.

Give Him a Shirt

And Buy Them Now.

The First Group AT $1.25

Shirts of splendid quality that ordinarily would sell as high as $2.00. Materials are dimities, percales and prints, in fast colors and attractive designs.

The Second Group AT $1.85

2 FOR $3.65

Shirts second to none in high quality. Come in and you will find a smart array of Bombay cords with every Shirt, carrying a snappy pattern in colors that are absolutely fast. A good $3.00 value anywhere.

The Third Group AT $2.45

ENGLISH-BROADCLOTH in blue, tan and cream, all with collars to match. This number is a guaranteed garment that usually sells at $4.00. The wearing and washing qualities of these Shirts is the very best. A truly remarkable offer for three days.

THE CRESSMAN MEN'S SHOP

Street Level—North Entrance

GLAND GRAFTING ON ANIMALS PROMISES MUCH ADDED WEALTH

By JOHN DE GANDT

PARIS, Nov. 19.—(United Press).—French Africa may soon be one of the most important world centers of wool production, thanks to Serge Voronoff, the famous rejunevating doctor.

Continuing his studies on the effects of gland-grafting, Voronoff came to the conclusion that by grafting extra glands on certain animals, such as sheep, pigs, bulls, horses, etc. they could not only live longer than usual, but either grow longer wool, gain weight faster than if ungrafted, or sensibly prolong their reproductive qualities.

Voronoff, before going to Africa, worked on his scheme for seven years. He grafted extra gental glands to young goats which three years later had hair seven and one-half inches long, while the normal hair does not grow more than two or three inches. The same for young and old rams, but so far the wool on the grafted ones has not been more than four inches long. However, on a one year old grafted ram the fleece weighed over one and one-half pounds, and on a nineteen year old grafted (which would have died if not grafted) it weighed six pounds and one-half.

"Grafting at least one extra gland to rams," says Voronoff in a report that he has just issued, "means a bigger quantity of longer wool. While the animal gains weight and lives longer; also the meat is better, the whole vitality and wool productive energy is safe-guarded.

"The economic consequences are great. All countries need wool, the use of which is increasing, and few have sufficient cattle to fulfill the demands of the population. France now has about ten million sheep, plus nine million in Algeria, six million in Morocco and two and one-half millions in Sudan. This being insufficient, she must buy every year from two milliards francs worth of wool from England.

"Except a few privileged, all countries would like to increase their wool production. Unfortunately there is a limit to the quantity of cattle that a country, especially in Europe, may possess, because the increase of agriculture decreases the spaces for meadows necessary to cattle. On the other hand, trade developing immensely absorbs a big part of the population who used to work in the country.

"The solution of the problem is the following. Evidently it is not materially possible in all countries to graft every sheep, but what must be done is to create, through the results of gland-grafting, a new race producing more and longer wool.

"In every flock, all lambs from three to four month would be grafted from lambs two or three months older. When the grafted lambs would be one and one-half years old, having already a bigger fleece and longer hair, they would form a first generation and procreate other lambs. This second generation will keep the latent impression of the fatherly qualities, but won't show them very distinctly. The males, thanks to grafting, will have fleece at least as good as their parents, probably better still, and when they have become adults and bred with females from the frist grafted generation, the third generation will have rams with qualities sufficiently fixed to be sent in flocks of other regions and continue the race artificially selected by gland grafting."

The Algerian Governor having officially accepter Voronoff's scheme of grafting three successive generations of sheep, the work has already started. It is figured that the results will not be felt fully before five or six years, but if they are satisfactory they will mark one of the most important steps ever made in the increase of wool production. Doctor Voronoff plans to spend part of this winter in North Africa supervising the accomplishment of his plans.

Voronoff's report says the same process applies to goats, bulls, pigs and horses, but adds: "Although graftng glands can fortify rejuvenate annmals and men weakened by age, it cannot infuse life into moribunds. The time is not far, he concludes, when animal grafting, largely and judiciously carried, will be most useful in increasing the wealth of many countries."

why only *natural* Bran?

WHETHER you use bran in baking, or sprinkle it on cereals, soups or fruits, it's best to use bran that is not already cooked or treated. Tillson's NATURAL Bran combines best with other ingredients in baking, and its action is more definite and normal.

Bulk bran contains dirt and other harmful impurities. Tillson's NATURAL Bran is carefully purified and sterilised. Then it is packed in dust-proof cartons that maintain its absolute purity.

largest package on the market 25c *at all grocers*

Tillson's Natural Bran

Not Cooked—Not Treated

A product of the Quaker Mills, Peterborough and Saskatoon 321

GERMANY HAMPERED BY HIGH TAXATION

Two and One-Half Per Cent. Tax Has Been Pared Down to Two Per Cent.

By CARL D. GROAT

BERLIN, Nov. 19. — (United Press).—Germany's experimentation with the turnover tax (Unsatzsteuer) is provding a tremendous hinnderance to speeding up the wheels of production which the nation seeks for accomplishment of the Dawes plan.

The government, realizing that the 2 1-2 percent tax is raising the cost of living and hampering export of German goods, pared down this tax to 2 percent.

Now, however, the finance ministry has completed a thorough investigation, which led it to conclude that t will be gradually to abandon this tax completely. The ministry found, that the tax is being passed along many times multiplied to the ultimate consumer. This ultimate consumer is not the only home worker but also the foreigner wanted for absorption or goods if Germany is to meet her Dawes requirements.

For instance, it was found that the turnover tax—as a result of passing through many middle hands—resulted in levying about 9 percent of the cost of a loaf of bread on the buyer. At the same time, there is an artificial increase in the price of beef, the selling prices including about 6.4 percent of tax passed on through various stages from the cattle grower to the beef eater. Textiles for the ultimate consumer bore more than 7 percent tax as a result of this hand-to-hand transfer of the tax burden.

The problem confronting the German government is in a word the following:

The workmen's wages must be kept as low as possible and at the same time his living must be on a low level, if Germany is to compete successfully on the world's markets and achieve an export surplus where with to meet the Dawes obligations. But under the turnover tax the cost of living has been, and still is, mounting.

For this reason it is anticipated in most governmental and business quarters that the turnover tax will gradually disappear.

Incidentally the question of tax calculation is proving serious at the moment. The government has been compelled to permit postponement of the harder-hit agrarians. And it was found necessary to extend this specal privilege system to certain industrial and commercial undertakings. These were permitted to pay half of their socalled half-year taxes by the 8th of October but with possponement of payment of the balance to January 15, 1925.

Weak, Nervous Men And Women Quickly Gain New Strength

They Renew Vitality and Nerve Force by a Safe Treatment.

The nerve power of our systems finds its life in our blood. Create more red blood cells and we rekindle the fires of bodily strength, for rich, red blood is the driving force of life.

If you are too easily exhausted, lack confidence and sustaining power, are nervous and too thin or pale you should think first of your blood.

Create more red blood. Win back new stength. Nourish the body tissues. Rejuvenate yourelf.

Men and women can find an easy way to create red blood that makes their bodies tingle with the pulsing of life. Wincarnis gives to the blood the very elements from which it is created. For fifty years this red blood builder has restored exhausted sufferers.

If your body vitality is at a low ebb, your sytsem undernourished, your nerve power failing, go to your druggist today and begin the safe Wincarnis treatment. A sixteen-ounce bottle of Wincarnis, which is a fourteen-day treatment, is sold by all leading druggists for $1.50.

Wincarnis is so effective that only three tablespoonsful a day need be taken. Try Wincarnis and see the difference just a few days will bring.

ARMY AIRMEN LOSE 18 FLYING 9,093,360 MILES

1923 Record Shows Plane to be Safest Travelling Conveyance

DAYTON, O., Nov. 19. — United States army aviators fqlew 9,093,360 miles in 1923 with a loss of only eigh teen lives, it was given out to-day at McCook Field.

The mileage is based upon the speed of the slowest airplane, the De Havilanod, which flies ordinarily at 120 miles an hour. On this basis, it is shown that for every 605,080 miles flown a life was lost. For every 57,480 miles there was one accident.

The distance covered is more than 314 times around the world. Army fliers spent 75,778 hours in the air.

McCook Field officers said no other mode of transportation can produce like figures.

FINANCIAL ROMANCE OF WORLD WAR ENDS IN A TRAGEDY

LONDON, Nov. 19.—(U.P.—The suicide here of John Q. Rowett, backer of the last Shackleton expedition to the South Pole, has ended one of the great financial romances of the war.

Rowett in 1914 was a dealer in rum in a fairly modest way. He wrote an order for six casks of it. A clerk in a wholesale office, misreading the order, made it six cargoes.

A month or two before the outbreak of the war, Rowett began to be deluged with rum. Thousands of casks came from all corners of the earth. Always a simple, straightforward man, Rowett threatened suicide rather than be thought dishonest when the bills came in.

The war started. Great Britain began raising an army that was to include altogether about 8,000,000 men. Regulations provided a daily ration of rum for each man. Rowett was the only man in the world who could furnish rum in sufficient quantities and he obtained contracts to supply both the army and navy throughout the war.

The deluge of rum began a deluge of gold, and Rowett emerged a multi-millionaire. He did not know what to do with the money. He made lavish gifts to all sorts of charities and endowed universities. One day he met Sir Ernest Shackleton on the street. They had been at school together.

"You're Shackleton, aren't you?" Rowett asked. "I hear you want to go to the South Pole again.'

Shackelton said he did.

"I'll furnish the money," Rowett replied. It cost him $500,000.

Shackelton died during his voyage, Rowett believed himself partly responsible. Sir John Stewart, great whiskey dealer and a friend of Rowett's shot himself, unable to meet liabilities of nearly $10,000,000. Of this he owed $500,000. Rowett thought this might have had something to do with the suicide.

Some investments went bad and Rowett became afraid that he might not be able to meet all his bills. His bankers assured him that he had plenty of money, but Rowett went home despondent, and was found in the library of his palatial home, hanging dead by a sash cord.

Though a verdict of suicide was returned, Rowetts' doctor testified he was convinced Rowett was merely rehearsing a suicide in case he went bankrupt.

DRESSING ON LIMITED INCOME

By HEDDA HOYT

NEW YORK, N.Y., Nov. 19.—(United Press).—It's the girl who is working on two cylinders and who manages to look as though she were working on all six—who is the heroine of the fashion world. The girl who has sufficient money to support a six cylinder wardrobe lets many a little Ford outfit outspeed her on Fifth Avenue.

This Fall there are so many inexpensive cloths of good material and of good lines than anyone with taste can be well dressed. Take, for instance, those snappy little short fur coats which can be made from anything from goat fur to sable! Some of these are selling cheaply as to come within the means of any working girl. Cat fur and goat fur, dyed in deep rich browns, may not resemble the more expensive furs but they do have smartness and chic. Who knows at the first glance whether they are real mink or dyed cat? And who cares? It's the fit of the little frock beneath the coat and the shape of the perky little felt hat above it that creates an ensemble worth looking at.

A girl can spend several hundreds of dollars on a fur pacquette and from fifty to hundred dollars on her hat and some clever little person with quick wit seizes the opportunity of copying her costume and appears a week later in a cheap duplicate which she wears with an air that absolutely outclasses the owner of the original model. Sure enough, women know the difference between cat fur and sable and between a $50.00 bonnet and a $2.00 one, but who dresses for women nowadays? For that matter, many of the very wealthy women who are wearing imitation furs and jewels this year, so why worry about quality?

Follow the Standard.

The well dressed woman doesn't attempt to set styles of her own if she has a limited dress allowance. She knows that she can't hope to compete with the lines set by Fashion designers. She sees something smart in a shop window or on a well dressed woman and, choosing her own coloring, follows in cheaper materials the standard set by her wealthier sister.

Many women like to feel that they are original in dress. They will purchase a fashion book and create a gown with Lanvin sleeves, Poiret waistline and Madelaine skirt and add trimmings approved by some other designer. The fiinshed dress looks like a Christmas tree. It has neither style nor chic and is ruined by the combination of different patterns. The designer has a reason for every.hing he or she does. If her frock has long sleeves it should never be made without sleeves. If it is long as to hem, it is because such a frock requires a long hemline.

The home dressmaker should realize these facts.

Accessories are very important these days, and it is these cheap little accessories which make or mar one's ensemble. Just now well-dressed women are wearing more subdued shades of hosiery. One can tell at a glance whether one is up to the moment in hosiery shades. Pinks and flash shades are no longer worn for street wear. Wood shades, light, tans and browns and grays are good. Gunmetal accompanies the black shoe and occasionally one sees the oyster white stocking worn with a black and white shoe combination. White hosiery should be worn when the costume is a black and white affair.

Gloves and Handkerchiefs.

Gloves likewise play a very important part this year. Tans and mauve shades are those generally chosen. White gloves are not being worn during the day time and only occasionally at night in which case they may either be glaze kid or suede. Most women are gloveless for evening occasions. A woman in a Spanish shawl with long white gloves looks ridiculous these days. Arms are always bare, it would seem.

Handkerchiefs are chosen with respect to the coloring of the frock. The all-white handkerchiefs of lace or lace trimmed may be carried for evening use, but for day wear the pastel squares of linen, chiffon or silk are the mode. Little sets of six handkerchiefs may be purchased in the shops, with each handkerchief of a different color. The fastidious woman choses a handkerchief which harmonizes with her frock for each and every occasion.

While these little details of dress do not seem important in themselves the woman who dresses on a limited allowance must pay heed to them if she wishes to appear smart.

In speaking of fads and accessories, one can't omit the little barpin or brooch that is worn on the left shoulder nowadays. These may be real or imitation.

Another fad which doesn't apply to dress exactly is the painting of the fingernails. One sees girls and women with nails as red as any Nautch dancer. And women of refinement are among them.

SHAWL PATTERNS.

Cashmere printed shawl patterns are very effective for novelty linings in coats as well as for jaquettes.

Confidence in Your Stomach

is one of life's chief pleasures. Imagine yourself going out to a friend's to dine tonight and actually eating all the rich foods you have heretofore thought would lay you out for a week. Ah! You've guessed it!

STUART'S Dyspepsia Tablets

Their action is wonderful in stopping gumboes, sour risings, sweetening the stomach, aiding digestion, making you feel comfortable so you hit the hay and sleep and awaken in the A. M. refreshed and a pleasant taste in your mouth.

AT ALL DRUGGISTS

LOCAL DEALERS

HEINTZMAN & CO. LTD.

Royal Bank Building, Corner George and Hunter Sts.

PETERBORO MUSIC CO.

404 GEORGE STREET

FARM LIFE AND ITS PROBLEMS

'LASSES-MAKIN' TIME IN SOUTH IS BIG EVENT OF YEAR FOR BOY SWEETEST MEMORY FOR DAD

Thoughts Turn In Sorghum Time to 'Lasses and Mother's Biscuits.

BY S. GILLILAN.

The Olympian Gods Never Dreamed of Such Nectar —The Main Joy.

Any man fifty years old is a dotard of some kind. I am an anecdotard. I am filled with effervescent reminiscence. Mark Twain said that when he was young he had such a wonderful memory he could remember anything, whether it happened or not. "But now that I am old," he sighed, "I can remember only the latter."

I got to talking on the train, the other day, with Representative Patterson of Springfield, Missouri. We discussed long-sweetenin' till we both drooled. And I just had to get out my machine and talk about that stuff and the manufacture thereof. There was a time when I helped erect many a gallon of sorghum. And the process, like the stuff itself, sticks.

Patterson got hateful, once, in our conversation, and came right out and mentioned hot biscuit bathed in sorghum mixed with butter, and I came within one of tossing him from the Pennsylvania company's swiftly moving St. Louisian, and bruising up Vandalia, Illinois, with his form.

It was down in Jackson County, Ohio, that I tinkered with the tough-leafed cane plant. I helped make it with "kittles," and then a man came along with a 'vaporator, and "I learned about sorghum from 'im." There is not a step in the process which isn't as clear in my mind to-day as it was then. Cane stalks, green raw juice, partially boiled, skimmin's, the ultimate pure stuff.

We sowed the brown, shucky seeds in drills, about corn-planting time, when the oak leaves were the size of squirrels' ears. When it came up, a little finer than corn and a little coarser than grass, we thinned it with a narrow-bladed hoe. It grew and grew, requiring nearly as much tending as corn, but not quite. When it grew tall and grayish-green, and the broomcornish tops turned brown, it was time to cut and blade it. Blading cane, by the way, is the favorite outdoor sport of no one that I have ever known. The edges of the blades were like those of hollow-ground razors newly honed. And one's exposed parts were always covered with cuts that hurt annoyingly all through and quite a while after the sorghum-building debauch. The long, bare, jointed, sapling-like stalks were carried to the grinding place, if close enough, or hauled on a sled if the distance were too great, and piled beside the mill. A lazy horse attached to the far end of a wooden sweep furnished the power for the revolving upright rollers between which the stalks were fed, butt end last. A tub below the rollers caught the dull green juice that squirted from the tortured victims.

The juice was then carried to the evaporator, and poured greenly and gradually into one end, I think the one nearest the smokestalk. The top of this contraption was a shallow pan divided into compartments by little transverse partitions alternating in approaching not quite to one side and then the other of the top. Around the end of one low partition went the partly cooked juice; clear across the width of the pan it went, around the end of the next one, till finally it arrived at the upper end, nearest the fire-box opening, where it was honest-to-goodness molasses and was let off through a spigot. But on its way it was by no means unmolested. As it crawled about the end of each low partition it was assailed by a man with a skimmer (like a corn popper), who skimmed off the slimy dross and threw it—"Splat!"—into a little pit dug for that very purpose.

When that molasses-making orgy set in, there was no stopping till it was finished. A man working an eight-hour day would never have got any molasses made. It had to be kept cooking until the last of the green juice had travelled the distance and been spigoted off in a red, sticky mass at the far end of the machine.

There were sports that grew out of every toilsome task, in those days. We boys used to love to lark about the hot evaporator after night came on, 'tend the fire under it, and pop cane stalks. We would thrust a slender stalk into the hot fire, leave it exactly long enough then jerk it out and almost with the same motion "swarp" it against the side of the evaporator. It would explode with a noise like that of a French seventy-five, and make a most delicious smell.

But the main joy, the climactic bliss of the whole 'lasses-makin' time, was after the stuff had come through the spigot into a jug or other vessel and had been transferred to the house. Then, with the accompaniment of butter and hot biscuit or sausage gravy and hot biscuit or shortbread, it became nectar such as the Olympian gods never even dreamed of when they were feeling their Olympical niftiest.

The artist at the game would take the molasses, pour a liberal quantity on his plate, put in butter, and stir it till the whole mass was a pale honey color, then spread it on piping-hot, flaky biscuits furnished ad lib. by Mother, and—well, biscuits thus treated were not a food; they were a beverage. They disappeared at a rate that bespoke too great fluency and volatility for mere edibles. Likewise at breatfast, diluted or enriched with fresh, hot sausage gravy and stirred till it was a pale brown, it made a "sop" simply divine.

United States, India, Egypt and Brazil produce 90 per cent of the world's cotton.

FARMERS WIFE HAS HIKE WITHOUT LEAVING HOME

An Iowa farm woman recently found she walked five miles daily walking to and fro in her kitchen. A pedometer, attached to her leg, showed it.

A member of the co-operative agricultural extension service of that state helped her rearrange her kitchen equipment to reduce her mileage. It cut the hike down to 2.5 mile a day.

And it gave her more time for other work about the house, and for rest.

TEST TURKEYS FOR DISEASES

First Flock of Birds to Undergo Tuberculin Test.

EIGHTEEN KILLED

SPOONER, Wis., Nov. 19.—On the Badger turkey farm, near here, is the first flock of turkeys in the world to undergo a tuberculin test. R. H. Rassmussen, Washburn county agricultural agent, and J. D. Eastwald, a veterinary surgeon, bought 160 acres two miles north of Spooner.

R. H. RASSMUSSEN

They obtained their turkeys from western Wisconsin and eastern Minnesota and selected all Mammoth Bronzes.

They now have 1600 young birds and 225 for breeding stock. Recognizing the value of tuberculin tests in all stock, and with no record anywhere of a test of turkeys, they made preparations to test their first birds themselves.

Eighteen of the turkeys reacted to the test. When these were killed, they showed tuberculin lesions.

The tuberculin serum was injected in the duebill of the turkey. These tests will be conducted at regular intervals, it has been announced.

Balanced protein rations and rotation of pens keep the farm free from disease, the proprietors says.

Plan Big Model Electrical Farm Community Where All Drudgery Will Be Done Away With

KANSAS CITY, Mo., Nov. 19.—A farmer's Utopia in which much of the heavy work of the field and the drudgery of the household are accomplished by electricity is being planned by Professor H. B. Walker of the Kansas State Agricultural College at Manhattan, Kas.

Professor Walker, half done with a series of experiments to determine the extent to which electricity can be used by farmers and farmers' wives, hopes soon to continue the experiments in a model farm community.

In this model community farmers and their wives wold have as much time for golf, visiting or other diversions as have city men and women.

Among the tasks which electricity would perform for the farmer are pumping water for live stock, grinding feed, furnishing better water supply, threshing grain, curing hay, preparing silage, storing alfalfa, miiking, separating cream, sterilizing milk and cleaning farm buildings.

Among the tasks which electrical power would perform for women are operating washing machines, ironing, chopping foods, lighting homes, heating water, cooking and cleaning.

Whether the model community is to be organized depends upon a decision of the public utility corporations that arranged with Professor Walker and other Kansans to undertake the electrical farm survey. If the corporations agree to provide the funds, the experiment will be undertaken.

Rapidly increased use of electricity on farms in the next ten years is forecast by the experimenters—regardless of whether the experimental community is formed.

The farm electrification survey was undertaken last spring when Gov. Jonathan M. Davis appointed a special committee on the relation of electricity to agriculture.

At first the experimenters attempted to forecast the principal agricultural products of the state ten years from to-day. Despite the trend toward diversification of crops, it was agreed that electricity would increase production as well as lighten the physical burden of farming.

Professor Walker points out that by electrical means farmers easily could save money as well as time in grinding feed for live stock and in this way would be able to sell their cattle and hogs at a lower figure.

"In making the preliminary surveys," says Professor Walker, "we found that electrical pumping would increase the water supply at a very small increase in cost.

"In the grain districts electrical threshing has been demonstrated as not only possible but profitable. We have gone further and have outlined the possibilities of curing hay, preparing silage and putting up alfalfa by electricity."

In the dairy industry, great saving can be made possible by electrical milking, it was shown.

Various milking machines, operated by electricity, are being tested. Operation of cream separators and milk sterilizers by electricity already has become quite general where power is available.

Extension of power lines will result in greater use of electricity on farms in the future, the experimenters believe.

J. B. WALKER (INSET) AND HIS ELECTRICAL FARM MACHINERY.

MEASURE YOUR SCHOOL

Has It These Things That a Farmer Names as Important?

There were only five countries that, in 1923, had a larger export trade in domestic products than Canada had, and they were the United States, the United Kingdom, France, Germany, and India, in the order named. India, with 35 times the population that Canada has, beat us out by only $41,000,000.

During the last fiscal year Canada sold of domestic products to Great Britain nearly $4 worth for every one she sold twenty-five years ago. Last year Canada sold to the United States about $7.50 worth of domestic products as compared with every dollar's worth she sold a quarter of a century ago. Australia bought about $12 worth last year for every one she bought in 1900. The British West Indies took about $8 worth for every one they took twenty-five years ago. For every $1 worth that New Zealand took from us a quarter of a century ago she is now taking $480 worth to-day.

BULBS THRIVE IN COLD.

Best Flowers For Decorating Chilly Rooms—Good In Windows.

Years ago, when I lived in a cold house and the plants would freeze now and then or get chilled enough never to be really nice, I learned the value of the hardy bulbs. I could have flowers even if the soil in the pots should freeze a crust. A light chill had no effect on even the more tender sorts, such as the paper-whites and freesias, while the hyacinths seemed to welcome the cold. Then if I wanted flowers in a room where I kept no fire, but where the temperature was well above freezing—around 50 or 60 degrees most of the time—I could have them, for all the hardy bulbs like such cool quarters. They will do better in a cool room than in a warm one, though in the ordinary living-room temperature they will do well if kept moist.—H. A.

Garden soil will be found in much better condition if plowed this fall.

Binder Is Leading Actor In Drama That Would Astonish The Orientals

(In the last installment of this interesting "Fairy Tale," the Moon had just told of the old method of harvesting, when an ox pushed the cutter through the grains.)

"And you saw the farmers of that ancient day," said the Binder in great surprise. "You amaze me! You are indeed a very old, old lady. It is quite likely then that you were acquainted with my more immediate ancestors."

"All of them," said the Moon, not in the least fluttered by the sweeping assertion. "I knew your great grandfather, the old Cyrus McCormick reaper, on which one man rode backward and raked the grain from the platform. . . . And walked home backwards at night," added the Moon, with a smile for the queer old times, then went on:

"Your grandfather, the old revolving sweep-rake reaper, was a most interesting specimen. There was silence around when he lifted his ghostly arms out of the stubble field at night."

"But nowadays," said the Binder, "believe me,

'I'm the cock of the walk:
When I begin to rattle
The girls begin to tattle,
And farmers walk the chalk.'"

The Moon chuckled inwardly at this, while the Binder went on to say that machines rule the world. There were millions of mankind ruled by factory whistles. They rose from their beds, ate their meals, began work and quit work by whistles. The stroke of the clock could tie up a railway system. Throngs in the city stopped and then moved on at the command of a streetc signal.

One evening when the day was exceptionally clear the Moon came with her greeting before sundown. She wanted to be an eyewitness of the harvest activity, see for herself what the Binder meant by the joy of working.

"You were conspicuous for your absence this morning," ventured the Binder.

"Correct," returned the moon. "I was shining on Persian rose gardens and the shifting sands of Arabia."

"Scenery that hits your fancy, doubtless," rejoined the Binder quickly; "but surely you missed a soul-stirring performance in the Occident. At sunrise our curtain rose on a scene that would make Persians incredulous. Tell them about it tomorrow and they will believe you are made of green cheese. My stage, as you see, is a wheatfield. I play the leading role. From right and left come the actors. All day they toss sheaves to each other, and, like magic, shock rows lengthen round the stage."

"Seldom have I seen more perfect acting," observed the Moon.

"Thank you," returned the Binder, "and I am of the opinion that you know why it is superior. The actors are happy—work is happiness; without it actors are dead and the stage a waste of emptiness and confusion. This morning I was a new creature. Every detail of my structure was up and doing. I cannot describe my feelings when the gathering reel began to bend the grain against my cutter bar. As the drive wheel revolved, each bolt and belt and buckie tingled with delight. When the heart is interested binders can do anything. They succeed then in all sorts of weather and situations."

"You thrill me," said the Moon, opening her eyes widely. "Heretofore I have thought ships were the blithest creatures on earth. They have so many inviting horizons to cross. Day and night they feed on distance and mystery; their courage seems to mock the elements; but your passion and industry are no less absorbing and beautiful."

"Wish I could borrow your eyes!" said the Binder.

"Would that I could loan them!" returned the Moon genially.

"Anyway," added the Binder, "the joy of a ship is scarcely less intense and surprising than my emotions when plying through seas of grain. I do not voyage so many knots an hour, but there is gulf-weed in my course, banks of tangled grain, things wrong-end-to, and quite a little veering and backing and pitching. However, I plow through them; then insects scatter, and my way is sunny again.

"To be idle," continued the Binder, "is the bane of existence. Twice my conduct has been blemished in this way. On my way out from the factory I was left behind for a week on a switch at Bradford Junction. Die, I thought I would, die of disgust! On the last day a little Buckeye mower, happy as a bobolink, began singing in a clover field nearby. Imagine my feelings when I heard that mower! The little machine seemed to be bubbling over with the ecstasy of its own music."

The Moon was tickled immensely at this, but there was no time for laughing, not even time to reflect on what a gap there would be in machine affairs without binders.

"The chief blot on my escutcheon," resumed the Binder, "was the loss of a link in my main cog chain. It dropped from its place one afternoon last summer and eluded everybody, although men, women and children sought diligently for it. The harvesting stopped—they had to send to the factory for a new link. Meantime a storm destroyed the wheat. The farmer therefore failed to haul it to town; the mill failed to grind it; mothers failed to bake bread; and, saddest of all, little children grew hungry—all because the link in the chain failed to do its duty—an instance of what my grandmother said, that no one can be idle without bringing misfortune to others."

The Moon was now more than ever charmed with her rural friend. The key to happiness, which she had sought in her voyage around the world, seemed to be quite near, perhaps within the harvest field.

"Have you no rest periods?" she asked. "Tell me, for in my travels I find many folks discouraged and hopeless."

"Oh, yes," chuckled the Binder; "but I am not idle when I rest. Now and then a shower comes prancing across the fields. My actors run to corncribs or barns for shelter—retiring-rooms they call them in theatric language—but I remain on the open stage. Showers are my hobby, a change from regular work. Thus I rest, my mind feeds on things different—the watery mirth of nature, the cleansing winds, and other fortunes showers bring. I love to listen to what the crickets are saying under the platform. Almost always an old grasshopper comes to tell me about his family affairs. I like him. Some people jabber all the time; he doesn't. Sometimes we just meditate on the wheel of life and let it go at that. He dotes on the patter of raindrops, thinks they dance over me with fairy feet. He is a wise gaffer. Often when I look into his big eyes I suspect he knows vastly more than I do about the rain. If you would rest, he says, genuinely rest, you must have a hobby."

"In the winter season you rest?" suggested the Moon.

"As trees and woodchucks do," was the reply. "That is my dormant period, but I am no more dead to the world than the woodchuck. A terrier on entering a woodchuck's den one winter day was surprised beyond belief. He encountered, he said, the fiercest piece of torpidity he had ever seen. Quicker than the twinkling of an eye he learned that the den is the woodchuck's castle. He was wrecked in a minute, and had to be sent to the hospital for repairs. No, our dormant period is not an idle season. Many things we think and talk about in the winter-time."

"Memories of the summer-time," the Moon hastened to say, as if she world of loveliness for themselves. "Don't you remember the lovers who came arm in arm from the house that Sabbath night, their sweet assurance, and how they lingered near you, and how with a fleecy cloud I veiled the flush of color in their cheeks after their kiss of love?"

"True as you live," whispered the Binder, as if revealing a secret. "I caught my first vision of the marriage world that night. Suddenly all the fields seemed sown with blossoms."

"And I took an extra turn in making things magical," added the Moon. "You remember those unsightly pigpens?"

"Very well," answered the Binder, recalling the Moon's witchery; "and I remember how you enveloped them with the glamour of enchantment."

(Continued on Next Farm Page.

Advance in Canadian Wheat Is Based On World Failure

By B. W. SNOW.

THE advance in wheat, as forecasted before harvest began, is based upon misfortune elsewhere. The wheat crop of Europe, as well as all other food crops, is far short of requirements, and each succeeding estimate fixes a lower total—just the opposite of our own situation. Statisticians now concede that world supplies, from this crop, are below world requirements, and if any unfavorable situation should arise in Argentina, the bread-eating world will face a very uncomfortable shortage.

Meanwhile, this country finds itself blessed with agricultural prosperity. It is a year of erratic contradictions, with one factor favorable and another unsatisfactory, but with the general balance emphatically improved for Canadian agriculture.

Prosperity in Spite of Weather.

The peculiar thing is that if you took a cross section of time at any stage of the year, it would show unfavorable weather conditions, and yet there is no serious crop failure in sight.

But it takes more than satisfactory yields to bring agricultural happiness Price is a very large factor, and it is the combination of crop return and price return, and the dovetailing of one into the other, that brings us a prosperous year.

Every one knows that a season highly satisfactory for small grains is necessarily bad for corn, but every one usually forgets that fact while the season is in progress, and centers attention only upon whichever crop is doing badly. This is the reason that so many people are surprised when they find that our wheat crop this year is one of our large ones. The beginning of the season looked bad for wheat, but as week after week passed with ample rainfall and cool weather, the possibilities steadily increased, and where as ordinarily the prospective crop shrinks as the season advances, this year each succeeding crop report swelled the figures still further. In fact, the official final in December is likely to top even the highest suggestion up to date.

Growers Got the Good Prices.

So much for production. The price factor is as satisfactory, or even more so. With a crop far above an average, we have a price unheard-of at this season in peace times. Such a combination spells prosperity for the wheat country, but it also presents another unusual feature. The advance in price began before a single binder started with the large part of the upturn taking place while the farmer held every bushel of his new crop.

The records show that many, many farmers were misled by wrong advice, to their loss, because the rate of marketing from the thresher was unprecedented. In spite of this flood of new grain, however, prices have steadily gone upward. At this writing they are at the highest point, and promise to reach sensational levels before the crop year is over. The rapid marketing of the crop, in an effort to cash in on what farmers were told were fictitious prices, has cost wheat growers a lot of money.

OVER TWENTY MILLION MEALS EATEN IN CANADA IN A DAY NEED HUGE FARM PRODUCTION

SOME ITEMS CANADA CONSUMES IN THE COURSE OF A YEAR.

To provide Canada with three meals a day for a period of one year ,the following quantities were used:

Flour, barrels, 8,663,078.
Rolled Oats, lbs., 109,220,512.
Cornmeal, lbs., 51,302,602.
Rye Flour, lbs., 2,659,910.
Buckwheat Flour, lbs, 5,631,225.
Barley, lbs., 4,041,053.
Potatoes, bushels, 90,433,000.
Meats lbs, 1,391,342,492.
Butter lbs. 230,507,322.
Cheese, lbs., 21,272,216.

People Depend for Sustenance Upon the Dominion's Greatest Resource.

KEEPS WHEELS GOING

All Industries Depend to Some Extent on Farm Business.

The "Canadian Grocer," has in its latest issue a rather interesting article on the sources and amounts of edibles required to furish a Dominion-wide meal-table for one year. It is estimated that in 1921, the 8,775,853 people in Canada consumed an aggregate of 26,327,559 meals daily, or a grand total for the year of 9,609,458,035.

To provide eatables for this gigantic banquet, the following quantities were used: 8,663,078 barrels of flour; 109,220,512 pounds of rolled oats; 51,302,602 pounds of cornmeal; 2,659,910 pounds of rye flour; 5,631,225 pounds of buckwheat flour; 4,041,03 pounds of barley; 90,433,000 bushels of potatoes; 1,391,342 pounds of meat; 230,507,322 pounds of butter and 21,273,216 pounds of cheese.

"Canada's chief food supply, of course, comes from the farm, consequently it is upon the development of Canada's greatest natural resource—the land—that our people 'epend for sustenance." Of the total wheat crop of 399,786,000 bushels in 1923, 170,104,000 bushels was consumed in Canada. How much of this was converted into flour is not as yet known, but in 1922 there was 81,413,649 bushels milled, from which was produced 17,833,131 barrels of flour. Of this flour 8,633,078 barrels was consumed in Canada, slightly less than one barrel for each person.

Of the 491,239,000 bushels of oats grown in 1923, there was consumed in Canada 467,678,000 bushels. The quantity of oats used for human food in 1922 was 11,191,617 bushels, which was converted into 145,912,814 pounds of rolled oats or oatmeal,of which 109,220,512 pounds was used in Canada.

Cornmeal also was used to the extent of 51,302,602 pounds, while 2,659,910 pounds of rye flour, 5,631,225 pounds of buckwheat flour, 4,041,053 pounds of barley, and 90,433,000 bushels of potatoes contributed to Canada's table supply. Farm and ranch animals provided 1,391,342,492 pounds of meat, together with 230,507,322 pounds of butter, 21,272,216 pounds of cheese, and enormous quantities of milk and cream.

"The dependence of Canada upon Natural conditions, as they pertain to precipitation and temperature, is evidenced in the wheat crops of 1921 and 1922. The increase in production in the latter year , notwithstanding that theer was less acreage sown in wheat, averaged five bushels per acre, or a total of 104,307,500 bushels—the difference being more than enough to provide all of Canada's requirements for flour making."

Table and dairy salt produced in Canada amounted to 41,274 tons, and common fine salt to 35,738 tons.

"The power used in the manufacture of our flour and meals amounted to 95,315 horse power. Herein enters another of Canada's important natural resources. Of this total power, 25,105 horse power was developed by hydraulic turbine and water wheels, while 53,365 horse-power was provided by electric motors, practically all supplied with current from hydro-electric power developments. Natural and artificial gas used for milling amounted to 334,958,000 cubic feet, while 38,236 tons of lignite as well as other fuels, including 12,599 cords of wood, were used."

"The development of Canada's forest resources, second only in importance to her lands, has a very direct bearing upon the provision of foodstuffs to the country's table. Containers are necessary for distribution, and of these there are made annually approximately 860,000 apple barrels, 182,000 sugar and flour barrels, 2,800,000 butter and cheese boxes, 7,400,000 baskets and crates, 1,200,000 berry boxes, and 13,000,000 boxes and packing cases, a large proportion of the latter being used for food supplies. In addition there are millions of cartons, paper bags and other food containers made of paper and boxboard, the product of raw materials, obtained from Canadian forests, required in distribution of our foodstuffs."

SCRUB BULL IS FOUND GUILTY

Legal Talent Battle Results In Conviction—Mock Trial Held.

NOT MUCH DEFENSE.

The mock trial of a scrub bull recently at Waynesboro, Pa., drew an audience of more than a thousand persons. The Advertising Club of the Chamber of Commerce, the Franklin County Farm Bureau and the County Agricultural Agent had charge of arrangements. The trial was conducted according to an outline given by the United States Department of Agriculture.

Local legal talent made the court proceedings realistic. The Sheriff and his force of deputies "arrested" the bull and otherwise aided in conducting court order. For the convenience of busy farmers the trial was held at 7 o'clock in the evening. The merchants of Waynesboro held a "dollar day," which was widely advertised, with the scrub-bull trial as an auxiliary attraction. Twenty-five hundred card invitations were mailed and 500 posters advertised the event.

The trial took place on an electric-lighted platform in the ball park. Band music added to the entertainment, and the services of the Boy Scouts were enlisted to handle the traffic. A dairy cattle specialist from the Department of Agriculture acted as expert witness for the prosecution.

A jury of twelve men rendered a verdict of guilty after hearing the evidence laid before the court of bovine justice. The prosecution showed the detrimental effect which scrub bulls have on the dairy industry. It then described the prosperity and other benefits brought by pure-bred bulls, and pleaded forcefully for conviction.

The defense consisted largely of oratory, aided by music and poetry, as vain resorts to save the prisoner from doom. One witness for the defense failed to impress the jury when he testified that the scrub bull was a great labor-saving device, in that the daughters of such a sire gave less milk, required fewer pails and cans, and were more quickly milked.

WHEAT AND CHAFF

The city kid was roaming about in the country when he came upon a dozen or so empty condensed milk cans. Greatly excited, he yelled to his companions:

"Hey, fellers, come hereq uick! I've found a cow's nest!"

• • •

It's getting fashionable for politicians to call themselves dirt farmers. Maybe they figure that excuses them for mud-slinging.

• • •

There once was a farmer in Tuckahoe
Who into the fallow field stuck a hoe.
He shouted with pleasure,
And yelled: "Buried treasure!"
Then: "It's only a stone, and I've
bruk a hoe!"

Value Of Winter Windbreak Great in Keeping Honey Bees

The importance of a good windbreak cannot be over estimated where colonies of bees are wintered out of doors since, for protection from the prevailing winds, it is as essential as packing.

Although well-packed, colonies which are subjected to a heavy wind blowing on them for a few hours will have their temperature reduced considerably; in fact, well-packed colonies which are exposed to the cold winds may die while those having less packing but better protection from the winds will survive. When we think of our own houses in wind swept areas and of the difficulty of keeping the temperature up in the best constructed ones, we will appreciate the necessity of providing adequate protection from cold winds for our colonies.

Windbreaks may be natural or artificial, and the artificial ones may be either temporary for permanent Natural windbreaks are considered to be better. For good natural protection the apiary may be located in the lee of a grove of trees, young timber, an evergreen hedge or on a side hill slanting from north to south, along the top of which a hedge or fence is located.

Artificial windbreaks may be temporary fences or hurdles, such as are used by the railroads, in which the boards are placed horizontally with intervening spaces of 1½ to 2 inches. They may be permanent fences in which the boards are placed vertically with the above mentioned spacing between them. The object of the openings between the boards is to allow some of the wind to pass through, thus preventing a tendency to rise and roll over the fence top into the apiary. The height of these fences should be approximately eight feet and if possible, placed on all four sides of apiary. Buildings, as a rule, should not be relied on to break the wind, for they may only divert it and possibly make matters worse. Apart from its advantages in winter, a good windbreak facilitates examinations in the summer, when without it strong winds would retard the work.

GROW FEED IN YARDS

Green feed grown in the yards save the labor of carrying the feed to the flock. Manure that otherwise would be wasted is utilized by the plants, and the ground is kept in better condition as a result of plowing for the seed bed.

POTATO SHIPMENTS INCREASE.

ST. JOHN, N.B., Nov. 21.—The movement of potatoes from this province to Cuba, is now reaching its height. Several large shipments have already been forwarded and arrangements have been made for regiuar winter shipments from Carleton County to Havana.

Sweet potatoes should be stored in wooden crates or baskets.

BRASS BUYS HICKEY BANKRUPT STOCK

Greater Bargains Thursday

EXTRA SALES PEOPLE FOR THURSDAY

On The Stroke of Nine

BE EARLY FOR THESE BARGAINS

Another Lot of SILK BROADCLOTH SHIRTS $1.98

ALL GUARANTEED MADE BY THE BEST MAKERS

Blue, tan mauve and white. Collars to match. Bankrupt Sale Price. All sizes.

THIS IS YOUR OPPORTUNITY BUY FOR XMAS.

Men's Spats Colors are grey, fawn, brown. All sizes. Wonderful quality.. 99c

SILK AND KNITTED TIES Hundreds of designs and colors. Bankrupt Sale Price 39c

Ribbed Wool HOSE 49c GO AT - -

PRESIDENT SUSPENDERS First quality elastic, smart patterns 49c

GENUINE PIGSKIN GLOVES $3.69
MEN'S HANDKERCHIEFS AT, DOZ. 89c
MEN'S OVERALLS TO CLEAR ..$1.79
MERINO SHIRTS AND DRAWERS, 98c
High-Grade Motor Gauntlets ..$1.98
MEN'S LINED KID GLOVES, PAIR 98c

Stanfield's Combination UNDER-WEAR $2.98 Baukrupt Sale Price

GLOVES $1.69 Lined and unlined. All kinds

Men's Sweaters ALL COLORS PULLOVER $2.39

Men's Winter Overcoats BANKRUPT PRICE Browns, greys, lovats, etc. Plaid backs. Well trimmed. All sizes. A really wonderful value $21.50

KHAKI & GREY FLANNEL WORK SHIRTS OUT THEY GO AT $1.98

Men's Soft HATS GO AT All Sizes $1.98

SILK KNITTED MUFFLERS Regular Up to $4.50 $1.95

FLANNELETTE PYJAMAS ALL SIZES Bankrupt Price $1.98

Fleece Lined SHIRTS & DRAWERS 89c

ONE LOT MEN'S CAPS GO AT 89c
DRESSING GOWNS CLEAR AT .$6.95
MEN'S GARTERS GO AT 18c
ATHLETIC COMBINATIONS ONLY 94c
FLANOLA PAJAMAS GO AT ...$1.98
MEN'S CHAMOISETTE GLOVES .25c

Positively Nothing Reserved—Hundreds of Characteristic BRASS Bargains Added, to Make This Peterboro's Greatest Sale! Come Early To Avoid The Crush!

Men's Trousers Smart patterns. Well tailored. All sizes. Fall weights. Bankrupt Price ... $2.79

BRASS

ONE LOT **Men's Trousers** Bankrupt Sale Price. Worsteds and Tweeds. Fall weights. All sizes $1.89

FORMERLY HICKEY'S—345 GEORGE ST.

THE THIEF OF BAGDAD

BY ACHMED ABDULLAH

CHAPTER I.

In the Orient's motley, twisted annals the tale of Ahmed el-Bagdadi's —"the Thief of Bagdad," as he is called in the ancient records—search for happiness, which is by the same token the tale of his adventures and exploits and love, has assumed in the course of time the character of something homeric, something epic and fabulous, something close-woven to the golden loom of the desert in both pattern and sweep of romance.

It is mentioned with pride by his own tribe, the Benni Hussaynieh, a raucous-tongued, hard-riding breed of Bedawins, brittle of honor and greedy of gain, of whom—due to a father, tired of the sterile Arabian sands and eager for the pleasures of bazar and marketplace—he was the city-bred descendant. It is spoken of with a mixture of awe and envy by the Honorable Guild of Bagdad Thieves of whom he was once a keen and highly respected member. It is wide-blown through the flaps of the nomads' black felt tents from Mecca to Jeddah and beyond; berry-brown, wizen old women cackle its gliding gossip as they bray the coffee for the morning meal or rock the blown-up milk skins upon their knees till the butter rolls yellow and frothing; and, on the sun-cracked lips of the cameleers, on the honeyed, lying lips of overland traders and merchants, the tale has drifted South as far as the Sahara, North to the walls of grey, stony Bokhara, Southeast and Northeast to Pekin's carved dragon gates and the orchid plains and ochre mountains of Hindustan, and West to the pleasant, odorous gardens of Morocco where garrulous white-beards comment upon it as they digest the brave deeds of the past in the curling, blue smoke of their water-pipes.

"Wah hyat Ullah—as God liveth!" their telling begins. "This Ahmed el-Bagdadi—what a keen lad he was! A deer in running! A cat in climbing! A snake in twisting! A hawk in pouncing! A dog in scenting! Fleet as a hare! Stealthy as a fox! Tenacious as a wolf! Brave as a lion! Strong as an elephant in mating-time!"

Or, taking a blade of grass between thumb and second finger, another ancient will exclaim:

"Wah hyat hatha el-awd wah er-rub elmabood—by the life of this stem and the blessed Lord God! Never, in all Islam, lived there one to equal Ahmed the Thief in quality and pride, the scope and exquisite charm of his thievery!"

Or perhaps:

"Wah hyat duqny—by the honor of these my whiskers! Once, O True Believers, it happened in Bagdad the Golden! Aye—may I eat dirt—may I not be father to my sons if I lie! But once, indeed, it happened in Bagdad the Golden!"

And then the full, rich tale. The wondrous ending.

Yet the tale's original cause was simple enough, consisting in the snatching of a well-filled purse, a hungry belly craving food, and the jerk and pull of a magic rope woven from the hair of a purple-faced witch of the left-handed sect; while the scene was the Square of the One-Eyed Jew—thus called for reasons lost in the mists of antiquity—in the heart of Bagdad.

Across the South end of the Square straddled the Mosque of Seven Swords, raised on a flight of broad marble steps as on a base, lifting the apex of its wide horseshoe gateway fifty feet into the air, its walls untwining sinuous arabesques of yellow and elfin-green faience beneath the pigeon-blue glare of the sky, its lonely minaret lovely and pointed and snowy-white. East the latticed Bazar of the Red Sea Traders filtered the sun on rugs and silks, on copper vessels and jewelry and thin gold-inlaid perfume bottles,in an ever-shifting saraband of shadows, rose and purple and sapphire and purest emerald. North a broad, tree-lined avenue swept on toward the palace of the Caliph of the Faithful that etched the horizon with a tortured abandon of spires and turrets and bartizans. West squatted a packed wilderness of narrow, cobbled alleys; a labyrinth of flat-roofed Arab houses with dead-white walls facing the street, but blossoming toward the inner courtyards with palm and olive and rose-bush. Here, too, was the dim, tortuous Bazar of the Potters, plum-colored Nubians brought as slaves from Africa, and, farther on, a cemetery criss-crossed with Barbary fig and the tiny stone cups filled with grain and water for the birds of passage, in obedience to the blessed Moslem tradition.

In the very centre of the square of the One-Eyed Jew a great fountain played with sleepy, silvered cadences. And here, on a stone slab a little to one side of the fountain, Ahmed the Thief lay flat on his stomach, his chin cupped in his hands, the sun rays warming his bare, bronzed back, his black eyes darting in all directions like dragon flies to give warning of rich and careless citizens who might pass within reach of his agile hands and whose purses might be had for a little soft twist and tug.

The Square and the streets and bazars were teeming with humanity, not to mention humanity's wives and children and mothers-in-law and visiting country cousins. For today was a holiday: the day before the Lelet el-Kadr, the "Night of Honor," the anniversary of the occasion when the Koran was revealed to the Prophet Mohammed in the year 609.

So throngs milled and moiled everywhere: people of half the Orient's crazy-quilt of races, Arabs and Seljuks and Osmanlis, Tartars and Syrians, Turkomans and Uzbeks, Bokharans, Moors and Egyptians, with here and there men from the Farther East, Chinese, Hindus and Malays, traveling merchants these, come to Bagdad to swap the products of their home lands for what the Arabs markets had to offer. They were all making merry after the Orient's immemorial fashion, resplendently, extravagantly, and noisily: the men swaggering and strutting, fingering their jewled daggers and cocking their immense turbans at a rakish, devil-may-care angle; the women adjusting their thin-meshed face veils which did not need adjusting at all; the little boys seeing if they could shout richer and louder abuse than the other little boys; the little girls rivaling each other in the gay pansy-shades of their dresses and the consumption of greasy candy.

There were ambulant coffee houses filled with men and women in their silken, colorful holiday best,liste ning to singers and professional story tellers, smoking and chatting, looking at jugglers, knife twirlers, sword swallowers, and dancing-boys. There were cook shops and lemonade stands, toy booths and merry-go-rounds. There were bear leaders, ape leaders, fakirs, fortune tellers, buffoons and Punch and Judy shows. There were itinerant dervish preachers chanting the glories of Allah the One, of the Prophet Mohammed and the Forty-Seven True Saints. There were bell-shaped tents where golden-skinned, blue-tattooed Bedawin maidens trilled and quavered their desert songs, to the accompaniment of tamborines and shrill scrannel pipes. There was everything which makes life worth the living, including a great deal of love making—the love making of the Orient which is frank, direct, and a trifle indelicate to Western ears and prejudices.

There were of course the many cries of the street.

"Sweet water! Sweet water, and gladden thy soul! Lemonade! Lemonade here!" cried the sellers of that luxury, clanking their brass cups together.

"O chick pease! O pips!" shouted the vendors of parched grains. "Good for the liver—the stomach! To sharpen the teeth!"

"In thy protection, O my Head, O my Eyes!" moaned a peasant, drunk with hasheesh, whom a turbaned policeman, wielding his rhinoceros-hide whip with all his strength, was the peasant's wife following with loud plaints of: "Yah Gharati—yah Dahwati! O thou my Calamity—O thou my Shame!"

"Bless the Prophet and give way to our great Pasha!" exclaimed the panting, black slave who was running by the side of a grandee's carriage as it crossed the Square.

"O Daughter of the Devil! O Commodity on which Money is lost! O thou especially not wanted! shrieked a woman as she yanked her tiny, pert-eyed girl-child from beneath the crimson paper partition of a sugar candy booth. The next moment she fondled and kissed her. "O Peace of my Soul!" she cooed. "O Chief Pride of thy Father's House—though only a girl!"

"The grave is the darkness! Good deeds are the lamps!" wailed the blind beggar woman, rattling two dry sticks.

Friend would meet friend and greet each other with all the extravagance of the Orient, throwing themselves upon each other's breasts, placing right arm over left shoulder squeezing like wrestlers, with intermittent hugs and caresses, then laying cheek delicately against cheek and flat palm against palm, at the same time making the loud, smaking noise of many kisses in the air.

Mild-mannered, sleepy-eyed and suave, they would burst into torrents of rage at the next moment because of some fancied insult. Their nostrils would quiver and they would become furious as Bengal tigers. Then would come streams of obscene abuse, que vituperat is on in which the East excels.

"Owl! Donkey! Christian! Jew! Leper! Pig bereft of gratitude, understanding, and the average decencies!" deThis from an elderly Arab whose long white beard gave him an aspect of patriarchal dignity in ludicrous contrast with the foul invective which he was using. "Unclean and swinish foreigner! May thy countenance be cold! May dogs defile thy mother's grave!"

Came the reply courteous:

"Basest of illegitimate hyenas! Father of seventeen dogs! Bath servant! Seller of pig's tripe!"

And then the final retort, drawling, slow-voiced, but bristling with all the venom of the East:

"Ho! Thy maternal aunt had no nose, O thou brother of a naughty sister!"

Then a physical assault, an exchang of blows, fists going like flails, until the grinning, spitting, crimson-turbaned policeman separated the combatants and cuffed them both with cheerful, democratic impartiality.

"Hai! Hai! Hai!" laughed the onlookers.

"Hai! Hai! Hayah! Hai!" laughed the Thief of Bagdad; and the very next moment, as a paunchy, grey-bearded money lender stopped at the fountain and bent to sip a drink of water with cupped hands, Ahmed's agile fingers decended, twisted, tugged imperceptibly and came up with a well-filled purse.

Another imperceptible jerk of these agile, brown fingers; and while his body lay flat and motionless, while his eyes were as innocent as those of a child, the purse plopped into his baggy trousers of purple, silver-threaded silk that were tight about the ankles and that, only the night before, he had acquired—without paying for them—in the Bazar of the Persian Weavers.

Minute after minute he lay there, laughing, watching, exchanging jests with people here and there in the crowd; and many of those who stopped by the fountain to drink or to gossip, helped to swell the loot in Ahmed's loose breeches.

There was amongst that loot, to describe just a few items, a knotted handkerchief, clinking with coined silver and filched from the woolen folds of a hulking, bullying, beetle-browed Tartar camel master's burnoose; a tinkling ruby-and-moon-stone girdle gem from the waist shawl of one of the Caliph's favorite Circassian slave girls who moved through the Square and past the fountain escorted by a dozen armed eunuchs; a ring of soft, hammered gold set with an enormous star-sapphire from the henna-stained thumb of a visiting Stambul dandy whom Ahmed, lest the stranger spot his brocaded robe, had helped to a drink of water, and had been rewarded by the other's courtly: "May the Prophet Mohammed repay thee for thy kindness!"—rewarded too, and rather more substantially, by the afore-mentioned ring.

Ahmed was about to call it a day when there came out of the Bazar of the Red Sea Traders a rich merchant, a certain Tagi Kahn, well known through all Bagdad because of his wealth and his extravagance—an extravagance, be it added, which he centred on his own person and the enjoyment of his five senses, and which he made up for by extreme penury where the poor and the needy were concerned, and by lending money at exorbitant rates, taking as security the cow and the unborn calf.

He walked with a mincing step, his wicked, shriveled old face topped ludicrously by a coquettish turban of pale cerise, his scanty beard dyed blue with indigo, his pointed finger nails gilt in a foppish manner, his lean body clad in green silk, and holding in his bony right hand a large cluster of lilies at which he sniffed.

All this Ahmed saw and disliked. Saw, furthermore, protruding a little from Tagi Kahn's waist shawl, the sagging plumpness of an embroidered purse. A fat purse! A rich, swollen, bloated purse! A purse to stir the imagination of both the righteous and the unrighteous!

"Mine—by the red pig's bristles!" thought Ahmed, as the other passed the fountain. "Mine—or may I never laugh again!"

Already his right hand had descended. Already his agile fingers were curling like question marks. Already the purse was sliding gently from Tagi Kahn's waist shawl when —for let us remember that Ahmed was stretched flat on his stomach, his bare back warmed by the sun—an inquisitive mosquito lit on his shoulder and stung him painfully.

He wiggled; twisted.

His tapering fingers slipped and jerked.

And Tagi Kahn, feeling the jerk, looked up, and saw his purse in Ahmed's hand.

"Thief! Thief! Thief!" he yelled, reaching up, clutching at the purse, ...rabbing its other end. "Give it back to me!"

"No! No!" protested Ahmed, pulling the purse away and transferring it quickly to his left hand. "It is mine own purse! I am not a thief! I am an honest man! It is you, yourself, who are the thief!"

And, appealing to the people who came crowding up on a run, he continued heatedly, with every expression of injured innocence:

Behold me this Tagi Khan! This oppressor of widows and orphans! This worshiper before the unclean gods of compound interest! He accuses me—me—of being a thief!"

"You are a thief!" bellowed the merchant. "You stole my purse!"

"The purse is mine!"

"No—mine—O Father of a bad Smell!"

"Goat!" came Ahmed's reply. "Goat of an odor most goatish! Abuser of the Salt!"—and he jumped down from the ledge and faced the other.

Standing there in the bright, yellow sunlight, poised on the balls of his bare feet, ready for either flight or combat as the odds might advise, he was a fine figure of a man: short rather than tall, but perfectly proportioned from narrow foot to curly head, with a splendid breadth of chest and shoulders, and long muscles that were like running water. There was here none of your clumsy, flabby, overfed Nordic flesh, like a greasy, pink-and-white suet pudding, but a smooth, hairless torso, with the crunching strength of a man and the grace of a woman. The face was clean-shaven except for an impudent little mustache that quivered with well-simulated wrath as he heaped insults upon the stammering, raging Tagi Khan.

The crowd laughed and applauded—for Tagi Khan had not many friends in Bagdad—until finally a gigantic black-bearded Captain of the Watch shouldered his way through the throng.

"Be quiet, both you fighting-cocks!" he thundered threateningly. "This is Bagdad, the Caliph's town, where they hang men in chains from the Gate of Lions for shouting too loudly in the marketplace. And now—softly, softly—what is the trouble?"

"He took my purse, O Protector of the Righteous!" wailed Tagi Khan.

"The purse was never his," asserted Ahmed, boldly displaying the disputed article and holding it high. "It is a most precious heirloom bequeathed to me by my late father—may his soul dwell in Paradise!"

"A lie!" exclaimed the other.

"The truth!" insisted Ahmed.

"A lie! A lie! A lie!" the merchant's voice rose a hectic octave.

"Softly, softly!" came the Captain's warning; and he went on: "There is but one way to decide this matter. Whoever owns this purse knows its contents."

"A wise man!" commented the crowd.

"As wise as Solomon, the King of the Jews!"

Unblushingly, the Captain of the Watch accepted the flattery. He stuck out his great beard like a battering ram; raised hairy, high-veined hands.

"Wise indeed am I!" he admitted calmly. "And now—my Tagi Khan—since you claim this purse, suppose you tell me what its contents are?"

(To Be Continued.)

HOME GROWS TO SUIT THE OCCUPANT

The oyster enlarges its home as its increasing size demands. It throws out a secretion of animal matter and carbonate of lime which clings to the shell and runs over the edges so that as the oyster grows, the shell gradually becomes larger and thicker.

"Cascarets" 10c if Constipated, Dizzy, Bilious

Feel fine! Let "Cascarets" clean your bowels and stimulate your liver. No griping or overacting. Millions of men, women, and children take this harmless laxative - cathartic. It doesn't sicken you like pills, oils, calomel and salts. Taste nice—acts wonderful. 10c, 25c and 50c boxes—any drugstore.

JOHNSON MAKES FIRST DEPOSIT FOR BALL CLUB

Washington's Great Pitcher Retires From American League at Height of Glory.

BECOMES AN OWNER.

Buys Oakland, Cal., Club, With George Weiss, of New Haven, For $350,000.

WASHINGTON, Nov. 19.—(Canadian Press).—The deposit at Oakland, California, by Walter Johnson of his first payment for the Oakland Club of the Pacific Coast Baseball League, is accepted by Washington fandom as definitely meaning the loss of the star pitcher to Washington, although his formal release from the local club has not as yet been granted.

In passing from major league baseball, Johnson has brought to pass something that has seldom happened in competitive sports—the retirement of an athlete at the top of his form and at the point of his greatest glory.

Walter Johnson came to Washington 18 years ago and to-day, having finished one of his greatest years, winding up with a world's series victory that thrilled the nation, has taken his mighty arm voluntarily from the ranks of American League players, where it has been a dread for all of those seasons. There was no question of his ability to stand the strain for several years and there was no question of his title to a salary of bank president proportions. Rather, Johnson, with a long ambition fulfilled—that of a triumph in a world series for Washington—chose the life of a club owner in the minor leagues instead of the difficult role of a beror in the majors.

The departure of Johnson from Washington means the passing of an institution and a tradition. Just as the White House or the Washington Monument are first thought of in the mention of the capital city, so Johnson has been linked up with the baseball fortunes of the town. Nobody thinks of the Washington club without thinking of Johnson, and for years a great deal of its patronage has been due to a desire of persons to see him.

CHEQUE FOR $10,000.

OAKLAND, Calif., Nov. 19.—(Canadian Press).—Walter Johnson, pitching ace of the Washington Club, and George Weiss, owner of the New Haven Club in the Eastern League, yesterday deposited a cheque for $10,000 with J. Cal Ewing, owner of the Oakland Club of the Pacific Coast Baseball League as first payment on the Oakland Club, it was announced by Ewing.

Johnson and Weiss guaranteed to put up an additional $25,000 by Saturday when the final papers will be signed, Ewing said. According to the retiring owner, the total price is $350,000. A price of $385,000 was first agreed upon, he said, but later negotiations were re-opened and the reduction was made.

The new-comers will have until January 2 1925, to make up the balance, Ewing said.

The final details of the sale were completed yesterday at a conference of all interested parties. It had been expected that the transfer papers would be signed yesterday, but the developments in regard to the payments made a postponement necessary until Saturday.

The NUT CRACKER BY JOE WILLIAMS

SPORT PERSONALS

Mons George Carpentier is at his villa in Lens taking a rest and the bunked ring fans of America hope he needs a lot of it.

California will hold open house to members of the cauliflower fraternity beginning the first of the year .....An ornate menu of ham-and-eggers has been prepared.

Mr. George Herman Ruth gave a reading before the Goof and Sap Literary Circle last night. ....It was the most perfect imitation of a sea lion at fish-eating time the circle has ever endured.

Jack Curley entertained a small group of foreign wrestlers at his Long Island chateau yesterday afternoon ....The piano and dining room buffet have been recovered, but the kitchen linoleum is as yet unaccounted for.

The announcement of Mr. Dempsey's engagement to Miss Taylor seem to have been premature ..... The same may be said of his engagement with Wills.

Friends of Muggsy McGraw have received word that he is having the time of his life in Paris ..... This is hard to understand, since it is known that Mr. McGraw has not been in one single fight since leaving the country.

Senor Firpo has declined to go for a week-end motor ride in the Berkershires ....The good senor complains the boys have been riding him too much as it is.

Mr. Abraham Attell and his little group entertained at cards today at the Leadpipe and Blackjack club rooms .....The fish of honor got away with his shirt .....It developed that Mr. Attell already had a shirt.

Mr. James O'Connell, late of the Giants, delivered a recitative piece before the Spreading Ears Association, entitled, "The guy who said it is better to give than receive was all damp." Mr. O'Connell was accompanied at the piano by Mr. Cozy Dolan.

Ban Johnson is planning a housewarming for Judge Landis ..... Mr. Johnson is in his most delightful moods when making things hot for the distinguished jurist.

PADDOCK SPRINT RECORD ACCEPTED

Controversy Over California's Performance at Final Session of A.A.U. of U. S.

ATLANTIC CITY, Nov. 19.—The thirty-sixth annual convention of the Amateur Athletic Union, National governing body in a dozen different branches of sports activity brought its two-day sessions to a close Tuesday by electing Murray Hulbert of New York president to succeed William S. Prout of Boston and selecting Pittsburgh as the 1925 convention city. Acceptance of two new sprint record performances one by Louis Clarke and the other by Charley Paddock, in spite of the disapproval of them by the record committee and promise of action to prevent instances of such athletes as Willie Ritola, Finnish-American running star, from competing for their native lands in the Olympics after receiving the benefit of training in the United States, also were prominent in the convention's closing developments.

Spirited controversy developed over the Clarke and Paddock records. The former's mark of 9 4-5 seconds for 100 yards indoors made at Baltimore last February and the Californias' record equalling the performance of 9 3-5 seconds for 100 yards outdoors made at the national championships in December were accepted by convention vote after the record committee, of which L .C. Goldsmith of Philadelphia is chairman, reported adversely n them. It was claimed that incompetent timing existed in Clarke's performances and that Paddock was aided by a slight wind but testimony officials who watched both performances claimed that they were legitimate and swayed the conventions' favorable action.

GIBBONS-NORFOLK FIGHT IS APPROVED

New York State Athletic Commission Canvassed List of Contenders For Gibbons.

NEW YORK, Nov. 19.—(Canadian Press).—The State Athletic Association yesterday placed its official stamp of approval on the Tom Gibbons-Kid Norfolk 15-round match at Madison Square Garden Tuesday, December 9, after a hectic session in which every available heavyweight outside of Jack Dempsey was considered as an opponent for Gibbons. This match is the headliner of the Christmas fund show, the net proceeds of which will be distributed among the poor of New York.

Harry Wills, colored heavyweight, Bartley Madden, Tough, New York Irishman, and Jack Renault, Canadian heavyweight, were called in at the meeting, and each asked if he would agree to fight Gibbons. Wills and Renault were forced to decline the invitation due to injured thumbs but Madden agreed to accept the assignment. Commissioner William H. Muldoon, former chairman of the New York board, favored Madden as a more logical opponent than Kid Norfolk, and a vote was taken by the three members. Chairman Geo. E. Brower and Comissioner James J. Farley cast their votes for Norfolk, but Muldoon refused to make it unanimous, asking that it be made a matter of record that he cast his vote for Madden.

The Featherweights.

The board of deputies decided on the weight and condition of the six contenders in the featherweight elimination tournament. Each contender has been visited by a deputy and his weight and condition made a matter of record. It developed that Kaplan Paluso and Garcia weighed 127 pounds, one pound over the recognized featherweight limit of 126 pounds, but the boxers in each instance convinced the deputies that they could get down to 126 pounds before two o'clock Friday afternoon, the time set for the official weighing in. Billy Defoe of St. Paul and Babe Herman of New York, alternates in the tournament, will be substituted in the order named in the event any moxer is unable to make the stipulated 126 pounds.

Lombardo weighed 125½ yesterday, Dundee 125½ and Kramer 124 3-4, according to the report. The deputies also reported in each case that they were confident the men would be able to make the weight.

For the first time in more than five years Sandy Herd, noted golf professional, went through the season without making a hole in one.

Chick Evans thinks the golf stroke should be made a part of gymnasium exercises in the public schools.

O. B. Keeler, gifted golf writer, changed Bobby Jones' diet at Merion and it helped the southerner win the national golf title.

ROTARY BEATEN BY THE KIWANS

"Doc" Green Held Rotarians To Seven Hits, While His Team Got Sixteen.

DE LAVAL WIN.

Last night the De Laval came out on the long end of a 13-9 score in their game with the Lock Works, Kennedy, on the mound for the Separator crew was especially good in the pinches and 10 of the Lock makers were stranded.

Lockworks

Taylor, c	5	1	3	7	1	0
Collins, lf	5	1	0	0	0	0
Thorndyke p	5	1	4	2	0	1
G. Connors 2b	4	1	1	2	1	0
Black 1b	4	3	2	2	0	0
J. Connors r ss	3	1	2	1	0	1
Nichols, 3b	3	1	3	1	1	0
Guerin rf	4	0	0	0	0	0
Burke l ss	4	0	0	3	2	1
	37	9	15	18	5	3

De Laval

	A.B.	R.	H.	P.O.	A.	E.
Miller 3b c	3	3	3	4	1	0
Ward lf	3	1	1	0	0	0
Kennedy p rss	4	1	1	0	5	0
Frick, 1b	4	2	1	9	0	2
Lipsett 2b	3	1	0	1	1	0
Galbraith rss p	4	1	2	2	3	0
Ham lss	3	1	1	1	2	0
Marchen c 3b	4	0	1	4	0	1
Fowler rf	2	3	1	0	0	0
	30	13	11	21	12	3

Lock Works 0 2 4 1 0 2 0—9 15 3
De Laval...3 3 4 0 2 1 x—13 11 3

Two base hits, Miller, Galbraith, Taylor, Nichols. 3 base hits, Frick. Home run, Miller, Bases on ball off Kennedy, 3; off Thorndyke, 5; Struck out by Kennedy 5, by Thorndyke 6; Double play, Burke to Nichols.

Umpires, Gimblett and McMartin.

Kiwanis Beat Rotary

The Kiwanians broke up what looked like a tight game when they got 3 runs in the fourth and piled up a total of 11 runs against 4 for the Rotarians. "Doc" Green had the Rotary players laying easy rollers down and Weber at first base had 16 put outs.

Rotary

	A.B.	R.	H.	P.O.	A.	E.
Sloan 2b	5	0	1	0	6	2
McDonald lss	4	1	1	3	1	0
McArthur 1b	4	0	2	13	1	2
Matthews p	4	0	0	2	4	0
Primeau 2b	4	0	0	1	0	0
C. Graham c	4	0	0	3	1	0
Graham rss rf	3	2	0	0	3	0
McClelland lf	4	0	1	1	0	1
Martin rf	2	1	1	0	0	0
Young rss	2	0	1	1	1	0
	36	4	7	24	17	5

Kiwanis

	A.B.	R.	H.	P.O.	A.	E.
Green p	5	2	4	1	7	0
White rss	5	0	1	0	6	0
Weber 1b	5	2	2	16	0	1
Brown c	5	1	2	6	0	0
Gordon 2b	5	1	2	3	0	0
Craig lf	5	1	1	1	0	0
Cummer 3b	5	2	3	0	1	0
Bredin lss	4	2	1	0	1	1
Byers rf	4	0	0	0	0	0
	43	11	16	27	15	2

Rotary ...0 0 0 0 1 1 0 1—4 7 5
Kiwanis. 0 0 0 3 1 3 3 1 x—11 16 2

Two base hits, Sloan, Green. 3 base hit, Green. Base on balls off Green 1; Struck out by Green 3, Left on bases, Rotary 6, Kiwanis 8.

Umpires, Gimblett and Fox.

The second game scheduled, Bowlers vs. Knights of Columbus was not played as the K.C.'s could not muster a team.

"Bib" Falk's great hitting has killed off the idea of his going back to pitching for the White Sox.

Outside of Eddie Collins, the veteran Harry Hooper is the best paid man on the White Sox team.

Bluege s being groomed to succeed Peckinpaugh at short for Washington when the veteran retires.

The last 20-round fight of importance on the Pacific coast was between Dundee and Rivers.

Bowling

LADY BANKERS.

The Lady Bankers met at the Water street alleys yesterday and Caduceus took three from the Imps. Miss Allen turned in a nice high of 198; Miss Graham had 158; and Miss McKearn 161. This league is developing some real bowlers and a match with a picked team from this league and the Ladies' Mercantile League would prove very interesting.

Caduceus—				
Miss Allen	122	100	198	420
Miss Drope	80	151	112	343
Miss Lansing	90	81	87	258
Miss McIlmoyle	91	131	222	
Dummy	75	.....	.....	75
	367	423	528	1318
Imps—				
Miss Mitchell	25	69	91	155
Miss McKearn	106	88	161	355
Miss Connor	72	67	106	245
Graham	153	113	158	424
	356	337	516	1209

BRINTON CARPET.

Windsors took three straight from Carltons in the Brinton Carpet League at the Water street alleys last night. Cupps turned in a nice high three of 628, and also high single of 243. Thomas had a single of 232, and Anderson 217.

Carltons—				
Fields	136	147	109	392
Kilbrick	142	147	174	463
Martin	171	121	93	385
Thomas	123	232	119	474
	572	647	495	1714
Windsors—				
F. Donel	145	132	145	422
F. Cripps	161	224	243	628
W. Curtis	156	183	187	526
G. Anderson	217	188	173	578
	679	727	748	2154

BANKERS' LEAGUE.

At the Water street Alleys yesterday Montreal (George street) took three straight from Montreal. Cummer had high three with 571, and Ackerman rolled 565. Some nice singles ere turned in. Cummer rolled 202, Ackerman 200 and 194.

Montreal—				
Mulholland	106	154	113	373
Hudon	148	134	135	417
Ackman	194	200	171	565
Phelan	129	97	113	339
	577	585	532	1694
Montreal (George St.)—				
Whitehouse	118	117	90	325
Grose	174	175	156	505
Fitzgerald	161	188	184	533
Cummer	202	193	176	571
	655	673	606	1934

MERCANTILE LEAGUE.

Nashua Paper Co., and Canadian General Electric met at the Water street alleys last night, and Nashua Paper won two out of three. Rightmyer rolled high three with 555, and Hamilton second with 526. Some high singles were: Crowe, 232, Rightmyer 221, and Parker 210.

Nashua Paper—				
McLeod	79	108	101	288
Crowe	134	148	232	514
Hamilton	147	189	190	526
LeBarr	187	196	132	515
Parker	145	210	158	513
	692	851	813	2356
Can. Gen. Elec.—				
Sullivan	152	113	95	369
McLeish	81	.....	133	214
Rightmyer	221	158	176	555
Craig	129	163	174	466
Marsden	159	160	191	510
Frost	99	.....	.....	99
	742	693	769	2204

BELMONT CLUB.

The Belmont Club rolled again at the Water street alleys last night, and some good scores resulted. Boyd rolled high three with 668, and Fitzgerald rolled an een 600. Some high 250 and 224, Burgess 236, Fitzgerald 226 and Green 222.

Belmont Club—				
Green	222	219	148	589
McLean	157	158	135	450
Haskell	125	144	187	456
	504	521	470	1495
Fitzgerald	193	226	181	600
Stinson	172	121	130	423
McGuire	94	124	91	309
	459	471	402	1332
Williamson	161	183	80	424
Dummy	100	100	100	300
Dummy	100	100	100	300
	361	383	280	1024
Brown	148	201	161	510
Cameron	179	160	141	480
Metheral	208	163	157	528
	535	524	459	1518
Irvin	158	108	129	395
Cressman	143	129	115	387
Gray	99	133	117	349
	400	370	361	1131
Fanning	191	114	110	415
Jobbitt	106	170	177	453
Buchanan	149	168	251	568
	446	452	538	1436
Hilman	114	214	115	433
Mason	135	121	206	462
Bowness	157	173	141	471
	406	508	462	1366
Staples	137	150	81	368
Burgess	184	150	81	368
Boyd	224	250	194	668
	545	532	511	1588
Lowe	171	166	114	451
Moore	131	198	130	459
Dummy	100	100	100	300
	402	464	344	1210
Hardwick	125	117	138	380
Thompson	175	113	177	465
Dummy	100	100	100	300
	400	330	415	1145

"TURN THE OTHER CHEEK"

Spokane Athlete Who Blends Bible and Boxing, Has Own Ideas on Logic of That Phrase.

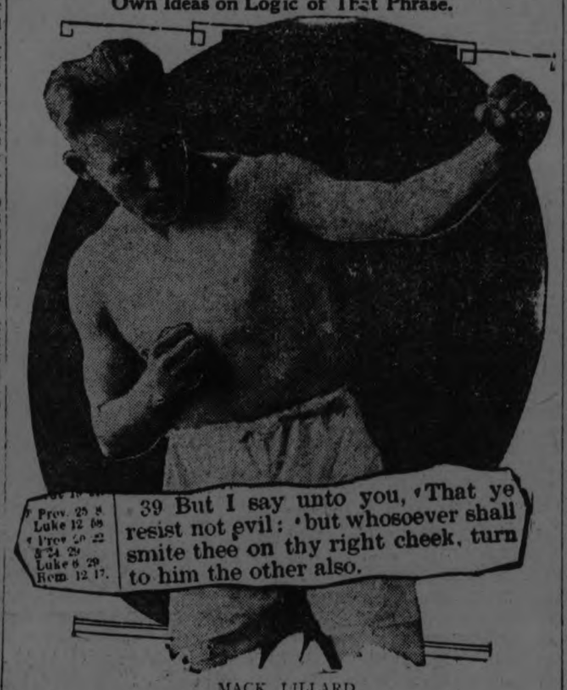

MACK LILLARD

SPOKANE, Wash., Nov. 19.—The Bible and the boxing glove go hand in hand with Mack Lillard of Spokane, Wash.

On Sundays Lillard is a Bible teacher at the First Baptist Church here, on other days he is a professional battler.

To his Sunday school auditors he preaches the Gospel, according to the accepted doctrines . . . "Whosoever shall smite thee on the right cheek, turn to him the other also." . . . But in the ring Battling Lillard has other ideas on the "turn the other cheek" preachment.

If, perchance, he happens to stop a stiff left with the right cheek, Battling Lillard simply tears into his opponent and tries his derndest for a knockout.

And most of the times he lands it, too. The young man plans to invade the east soon in quest of big game.

Giants and White Sox Disband in Paris; Tour Ends and Players Will Sail Nov. 25

PARIS, November 18. — The New York Giants and the Chicago White Sox baseball teams, which have been playing exhibition games in Europe, will play no more baseball on the continent. The party broke up in Paris on Saturday.

Jennings, Evers, Nehf, Sam Rice, Ruel and others of the players, have gone to Rome, where they hope to be received by the Pope, through the good offices of Mgr. Charles A. O'Hern, rector of the American College.

Charles A. Comiskey and his son, with Frisch and Greb, have gone to Berlin, via Brussels and Amsterdam. Ed. Walsh, Lyons and Clancy will make a three day tour of the battlefields, chaperoned by Hank Gowdy, who will give them first hand information. Another party will go to the Riviera, Nice and Monte Carlo.

Manager John McGraw of the Giants will remain in Paris as will also a few of the players who have become completely smitten with the French capital. The teams will assemble in Paris on Nov. 24, and will sail for America on the Leviathan from Cherbourg, on November 25.

Pioinich and Huntzinger sailed on Sunday for the United States on the George Washington.

VOICE OF THE PEOPLE

Mr. Editor.

Having read the report of the Gordon Cup Final I notice that your reported has quoted Mr. Russell and myself as being "Emphatic in our requests that the Canadian Woollens were the better team?

I wish to state that this report is untrue and that he remarks passed were "That the game was one of the best witnessed for a long time and hoped that he would give the Woollens some credit and not praise only one team the same as he has been doing for some weeks.

As regards the criticism of Mr. Clarke, none was passed whatever, and I myself feel that the referee deserves credit for the way he handled the game.

Some people go to see a game others to see one team only.

Thanking you Mr. Editor for your valuable space, I am

J. L. Howarth.

In connection with the above it might be stated for the information of the public that Mr. Howarth and Mr. Russell, during the course of last Saturday's game, repeatedly approached the reporter of the game and requested him to state that "The Woollens was the best team." If the reporter took Mr. Howarth and Mr. Russell seriously they have themselves to blame.—Editor.

Too bad Notre Dame doesn't play Illinois. Such a game was considcrede last winter. It would have been a classic.

SANTAL MIDY CAPSULES
CATARRH of the BLADDER
Each Capsule bears name SANTAL MIDY

ATHLETIC BODY ENTERS RECORDS

Annual Meeting of A.A.U. of U. S. Accepts Unprecedented Array of Records.

SWIMMERS LEAD

ATLANTIC CITY, N.., Nov. 18.—Action designed to broaden the field of the organization's activity approval of an unprecedented array of 137 record and noteworthy athletic performances during the past year endorsement of proposals to benefit future United States Olympic campaigns and ratification of a list of twenty eight 1925 championship awards were the outstanding developments Monday in the opening sessions of the thirty-sixth annual convention of the Amateur Athletic Union of the United States.

The meeting bringing together leading athletic governing officials from all parts of the United States waded through a mass of reports, statistics and routine affairs, held its annual banquet last night and will close its deliberations to-day at the Hotel Ambassador. Choice of Pittsburgh as the 1925 convention city and unopposed election of Murray Hulbert of New York to succeed William C. Prout of Boston, as president, are slated as concluding features.

Principal among the steps taken to widen the A.A.U. field of activity was endorsement of plans to ally the organization with a newly formed boxing federation among North and South American nations, William H. Cuddy of Boston, chairman of the A.A.U. Boxing Committee and one of the leading spirits new "All-American" ring proposal advised the convention that he had already come to a tentative agreement with Dr. Carlos Gallegos of Buenos Aires, representative of five South American countries for the first international amateur boxing tournament under the auspices of the new body, to be held in New York next April. Canadian support to the move was pledged to-day by Dr. A .S. Lamb of the Dominion, A.A.U.

The only controversy marking the convention developed over claims for a record indoor performance of 9 4-5 seconds for 100 yards by Louis Clarke, former John Hopkins sprinter made in a meet at Baltimore last spring. Record timers for various reasons rejected the mark but Baltimore delegates forced a reconsideration and the issue was to be threshed out over night for submission to the closing session to-morrow.

The addition of a steeplechase to the indoor championship programme 15 miles run to the outdoor list and provision for a marathon championship reflected the results of President Prout's recommendation for increased development of distance running.

The marathon was given to Boston later when Baltimore withdrew its bid originally accepted.

The 137 record performances approved included 75 which will go on the books as new United States records and 62 noteworthy performances. Twenty-one other marks either were rejected or held over for further consideration, making a total of 158 considered.

The bulk of these performances, 98 were credited to men and women swimmers, while 39 were made in track and field competitions. Feminine athletes figured in only three of the track marks but accounted for a majority of these swimming figures 52, as compared with 48 for the men.

Thirteen new United States outdoor track and field records are featured by the 200 metre mark of 20 9-10 seconds made by Jackson Scholz, of the New York A.C. in the Olympic tryouts at Cambridge, Mass., June. 14 and the high jump record of six feet 8 1-4 inches by Harold Oborn of the Illinois A.C., made at Urbana, Illinois, May 27. Both of these performances also will stand as world records.

Of the new swimming records and noteworthy performances 18 are credited to Sybil Bauer, backstroke star of the Illinois A.C. and 11 to Johnny Weissmuller star of the same club and Olympic champion, who already has about fifty marks to his credit.

To London in a Week

BY one of the great palatial Empresses of the Canadian Pacific or the well-appointed Monoclass (one class) Cabin Ships. Only four days open sea. Sailings every few days from Montreal and old Quebec.

Further information from local steamship agents or
J. E. PARKER
General Agent, Passenger Dept.,
1 King St. East, Toronto.

CANADIAN PACIFIC

Who says my Old Pal isn't the best pipe there is? She's French expert made even if she DID cost just half a dollar.

Pipe No. 181
Actual Size - Round Stem

GUARANTEED
OLD PAL
French Briar PIPES
If your dealer cannot supply you write to OLD PAL, 170 McGill Street, Montreal.

They're broken in

SPORTS OF ALL SORTS

Young Stribling, school boy prize fighter, is cheer leader at the University for Boys at Atlanta.

Cyril Tolley, British amateur, denies he intends to remain in America and enter the business world.

Walter Hagen was born in Rochester, N.Y., and his boyhood ambition was to be a taxidermist.

Freddie McLeod of Washington and Bobby Cruickshank of New York are two of the smallest pros in golf.

Papyrus, great English horse, has been retired to stud, after finishing second to Tersina in his last race.

The Nationals need a couple of young southpaws to replace the aging Zachary and Mogridge.

George Sisler may decide to again winter in California. He started his comeback there last year.

The National

TORONTO WINNIPEG and all Western Points

The glories of Canada—all the far-famed scenic regions between Toronto, Western Canada and Pacific Coast points—can be seen to best advantage by travelling via "The National."

"The National"— fully equipped for the utmost comfort in transcontinental travel, leaves Toronto every night at 10.45 p.m.

See Canada's wonderful West in the Fall. The snow-capped mountains—the frost-kissed verdure as colorful as a painter's palette—make the landscape indescribably beautiful. Travel the picturesque route. Make your reservation on "The National" for scenery, comfort and convenience.

CITY TICKET OFFICE,
224 George St. 'Phone 288
DEPOT TICKET OFFICE
'Phone 136

CANADIAN NATIONAL RAILWAYS

IOWA—HOME OF THE HURDLING ACES

Hawkeye-land Has Produced Most of Our Greatest Timber Toppers, Including Charley Brookins, Holder of Four World Records.

BROOKINS.

IOWA CITY Ia., Nov. 19.—Iowa is the true home of the hurdlers.

At least most of the world hurdle records have come to rest for extended intervals in Hawkeye-land.

Here are some of the performances:

Charles Brookins has held four world low records and an American

MISS BAILEY.

notaworthy performance. Among these a the 220-yard event, whch he has three times run in 23 flat cutting a second and a half from the record.

"Chan" Coulter this year clipped 8-10 of a second from the old world and Olympic 400-meter three-foot hurdle mark, making it at :53 1-5.

Harold Crawford, hold the 100-

COULTER.

yard high hurdle American noteworthy performance and came within 1-10 of a second of the world 100 meter race.

"Bab" Cuhel, high school boy running here, set new national scholastic marks in both high and low hurdles.

Blanche Bailey—Iowa co-ed, broke both the high and low national marks in a meet this year.

Capitol Entertainment

Love—Thrills—
Racehorse Spills—
Ocean Chills—

A paid-fire melodrama of crashing thrills and smashing action!

TO-DAY THUR.

A *Real* Melodrama!

WITH VIRGINIA VALLI, LLOYD HUGHES, MARC McDERMOTT, STUART HOLMES AND GEORGE FAWCETT.

YOU'LL SEE

—Thrilling horse races!
—A daring scheme of crooks!
—A transcontinental chase!
—A terrific battle for a woman's honor!

JIMMIE ADAMS in "WHY WORRY"

CAPITOL REVIEW
FELIX THE CAT

You Read The Story in the Examiner — Capitol Entertainment — *Now You Can See It*

Remember the Dates:
4 - Days MONDAY
Starts NOV. 24

THE MAN WHO INVENTED BASEBALL

Harrington Fitzgerald, a well-known journalist and art critic of Philadelphia, is authority for the statement that his father was the inventor of the game of baseball and that his mother made the first baseball bags for bases. His father, Thomas Fitzgerald, was the proprietor of The Item, published in Philadelphia for many years, and was one of the eminent citizens of the city, interested in all things and especially in sports. Cricket was played a great deal in Philadelphia at that time because there was a great many Englishmen living there, and the elder Fitzgerald conceived the idea of originating a game that would be somewhat livelier and that would be essentially American. He worked out the game of baseball and when he had it in shape he called a meeting of a number of persons, who, like him, were interested in sports, and they put their stamp of approval on it at once. Some minor changes were made in the rules that Mr. Fitzgerald had outlined and then a team was organized to play the game. The necessity of having a base that the players could not injure themselves upon was recognized, and Mrs. Fitzgerald volunteered to make them, which she did. A team to play the game was organized and its success was instantaneous.

NORTHERN ONTARIO DEVELOPMENT.

The constant development which is taking place in the mining areas of Northern Ontario is inviting more and more attention every day, and has justified the building of additional railway lines in the new territory by the Ontario Provincial System of Railways (T. and N. O.). The Canadian National Railways served this new territory with through trains from Toronto via North Bay. Standard sleeping cars and coaches are operated between Toronto, Englehart, Timmins and Cochrane, connecting with trains for all points in that district, including Larder Lake and South Lorrain branches.

This territory is also served from the east and west by the "Continental Limited," Canadian National's transcontinental train.

Full particulars from any Canadian National Ticket Agent. 17-19

DISCOVERED IN 1513.

Four hundred and eleven years ago an intrepid Spanish explorer and adventurer, Juan Ponce de Leon by name, first set foot on a land of luxuriant sub-tropic growth, known to-day as Florida.

Since that time, Florida has become perhaps the most alluring Winter Resort in the world. A warm-watered ocean offers bathing at its best; a few miles off-shore the monstrous and sporty Tuna and Tarpon await the more adventurous disciples of Izaak Walton; a marvellous beach fringed with exotic palms, broad motor highways, scores of green, velvet-smooth golf courses—the whole steeped in glorious sunshine and perfumed with the fragrance of fruit blossoms and sub-tropical flowers.

Nature has lavished her bounties on Florida, and man has moulded them for his convenience. There are facilities for every summer recreation—surf-bathing, deep sea fishing, boating, golfing, tennis, riding, motoring, bowling and dancing; beautiful hotels, splendid apartments and bungalows house the visitor in luxurious comfort.

Canadian National Railways can offer a splendid service in helping you plan your visit, together with many choices in routing. Any Agent will gladly supply full information and make your reservations. 11-19

What difference is there between live fish and fish alive?—There is A difference.

There is no higher talent than that of being able to maintain kindly and helpful relations with uncongenial human beings.

REGENT THEATRE

TO-DAY LAST CHANCE TO SEE.

MARION DAVIES in
YOLANDA

"THE PICTURE OF THE CENTURY."

Bringing to vivid life on the Screen a love story that will thrill the world forever. Beyond doubt, the most beautiful film spectacle, ever brought before the public.

Prices—General Admission 25c
Balcony Reserved seats 35c

Special Music Ken Bloods Orchestra.

A MONTHLY MEETING OF CHILDREN'S AID

Board of Management Met Yesterday in the Chamber of Commerce.

The postponed monthly meeting of the Board of Management of the Children's Aid Society was held yesterday afternoon in the board-room at the Chamber of Commerce, with a good attendance. The president, Mr. B. F. Ackerman, occupied the chair. Others present were Messrs. Edgar, Powell, Abraham, Stocker, Rev. P. Costello, Rev. Dr. Blagrave, Rev. M. C. Mackinnon, Mayor Turner, Dr. E. H. Wood, and Mesdames Fanning, Darcy, Welsh, Hodgson, Holmes, Devey, Gibbs.

The minutes of the previous meeting were read by the secretary, J. Edgar, who also gave the matron's report, showing 13 children in the Shelter during the month of October, two brought in and three sent out, and no sickness.

Mr. Edgar reported that the committee appointed to secure a speaker for the annual meeting had instructed him to write to Dr. Margaret Patterson and to Dr. Pidgeon, of Toronto, requesting their services. Both were unavailable. He has written to Mr. J. J. Kelso, in Toronto, and has not yet heard from him. The annual meeting will be held on Tuesday next, the 25th instant, at eight o'clock, in the hall of the Public Library.

Indigent Families.

Mr. Powell reported four applications for children received during the past month, and a total to date of $1,756 from tag day donations. The agent also reported the taking of three children as wards of the society from a very poor home in North Monaghan, where the family had been living in what was described as a sort of henhouse, with no floor, a stove and an old bed.

Dr. E. H. Wood, who had been instrumental in removing the young infant from this home and taking it to Nicholls Hospital, said: "Something should be done for the poor and indigent in surrounding townships, which are really a portion of the city." He remarked also that Reeve Rye had been rather bitter over the matter, objecting to the procedure adopted by physicians in the past of going from the city to North Monaghan and taking patients to Nicholls Hospital, which subsequently billed the township for their care, with having received proper authorization from the municipal council in advance.

Mr. Powell said that Reeve Rye often took the same attitude with people whose first need was for food, and thought that if the Children's Aid Society took the stand of charging $5.25 a week for each child taken into the Shelter from the surrounding townships and billed the municipalities affected for this amount, as they were legally entitled to do, if they wished, a change would be noticeable in their feeling toward the Society. He asserted that one district had done this, after being refused a grant of $1,500 from the township, and that their bill against the township that year had been $3,200. According to the terms of an old agreement between the city and the townships, children were not charged for, but a subscription was given annually instead. So far, the local society's requests for $1,000 a year had never been granted, the sum of $800 being the most ever received from the township.

Mr. Stocker remarked that the same trouble with the Township of North Monaghan had been encountered by those in charge of the Isolation Hospital where old bills against the municipality still remained unpaid.

Dr. Blagrave was of the opinion that the problem of the indigent mentally deficient person and his offspring would always remain a problem for which there was little or no solution, and that such people would continue to remain a burden that must be shouldered by the communities in which they lived.

The Cheerful Giver.

Mr. Powell's report brought out the fact that a helping hand had been extended to these people and their children and shelter afforded from their misrable cold home by neighbors who were in straitened circumstances themselves, the man of the family depending on very intermittent employment at one of the local factories, at twenty-five cents an hour, for the upkeep of himself and his own family. The quart of milk a day which these people took was being shared with the neighbors' children, although one of their own boys was in need of the entire quantity himself.

A motion by W. Stocker, seconded by Dr. Blagrave, that the caretaker at the Shelter take charge of the transportation of donations of bread from the Quaker Oats Company, instead of leaving it to the agent to look after, was lost on being put to the meeting.

Donations.

The following donations were acknowledged for the month of October: Mrs. George MacDonald, candy; C. Andrews, candy; Masonic Lodge, fruit and peanuts; Choir of St. Paul's Church, sandwiches and cake; Mrs. A. Moir, sandwiches; W. T. Belleghem and Frank Lockington, cake; Mr. Stevens (wholesale grocer), cake; The Kiwanis Club, per J. Johns and J. A. McKone, nuts, candy, peanuts, also school bag and ball for the birthday of one of the boys; Cognawaga Club, cake and sandwiches; Mr. Green, soap.

Accounts.

Mrs. W. H. Gibbs read the report of the purchasing committee, as follows: C. Griffin (shoes repaired) $2.35; Fitzpatrick and Geraghty, $29.68; Allin Ice Co., $4; Dickson's Store, $35.01; Peterboro Milk Products, $11.16; Frank Dawson $2.40; H. Allen, $1.97; R. Denne, $7; W. A. J. Giles, $1.45; Bell Telephone Company, $6.62; W. and A. Ingram (boots), $5; New Centre Meat Market, $6.59; Stock's Bread Co. $6.45; Examiner Printing Co., $53.80; G. W. Powell, $6; Bond's Drug Store, 75 cents; Peterboro Lumber Co., $6.15; Campbell and Best, $3.04; J. R. Lockie, $1.86—total, $193.40.

ORANGE MEETING.

Annual Meeting of Vimy Ridge Lodge L.O.B.A. No. 244 Held Last Night.

Vimy Ridge Lodge L.O.B.A. No. 244 held their annual meeting in Victoria Hall last evening. Brother Spence, R.W.D.M., of Ontario East, presided, and the following officers for the coming year were elected:

Worthy Past Mistress, Sister R. Manley; Worthy Mistress, Sister Foster; Deputy Mistress, Sister Brown; Chaplain, Sister Millard; Recording Secretary, Sister Campbell; Secretary, Sister D. Manley; Treasurer, Sister DeLong; First Lecturer, Sister Thorn; Second Lecturer, Sister Lowes; Director, Sister C. Wright; Inside Guide, Sister Little; Outer Guide, Sister Langton; Press Committee; Sister Elliott; Second Committee, Sister Bowler; Third Committee, Sister Johnston; Fourth Committee, Sister Bradley; Fifth Committee, Sister Stinson; Auditors, Brother Spence and Brother Porter; Degree Captain Sister R. Wright.

Presentation of honorary membership certificate was made by Brother Porter, R.W.P.G.M., of Ontario East, to Sister Woodgate. Sister Renny, of Keene, and Sister McMaster acted as scrutineers.

IRISH PRIMATE DEAD.

Cardinal Logue Passed Away at Six O'clock This Morning.

BELFAST, Nov. 19. — (Canadian Press).—Cardinal Logue, Primate of Ireland, died at six this morning at his residence, "Ara Coeli," in Armagh.

There had been no previous intimation of the Cardinal's illness and the news of his demise caused a great shock throughout Ireland.

Archbishop O'Donnell, the Cardinal's coadjutor, who lives at Dundalk, was immediately advised and left for Armagh.

TWO BOMBS THROWN AT MAJOR GENERAL STACK

CAIRO, Nov. 17. — (Canadian Press).—Two bombs, one of which exploded, were thrown at Major-General Sir Lee Stack, Sirdar of the Egyptian Army, while driving from the Ministry of War to-day. General Stack was also attacked with revolver shots and badly wounded in the stomach. He was removed to hospital.

The three or four assailants involved in the affair eventually escaped. They first threw a bomb which failed to explode, and afterwards fired several rounds with revolvers, hitting General Stack, his aide-de-camp, his chauffeur and a policeman.

General Stack's condition is serious. He is suffering from shock, and has three bullet wounds in the stomach, hand and foot respectively.

THE FIRST FIVE YEARS OF LIFE

Are you like your father or mother? Do you resemble them in disposition or in character? Most people believe that such similiarities are inherited. But they are not as much inherited as they are acquired by association, is the claim of a medical specialist.

His idea is that a person's character is determined by the people who take care of him in the first five years of life.

Young children are like monkeys. They imitate. For instance, quite often when a mother slaps a baby, the baby slaps back. This isn't resentment, nor is it temper. It is natural imitativeness. On a broader scale, this is how parents' traits are passed on to children.

The basis of character is emotion rather than intellect, according to the generally accepted sceintific idea. And a young child is quick to mimic the emotional outbursts of father or mother.

This is why parents should never quarrel or display any harsh emotions in front of their children.

Sometimes the child's reaction is the other way. A boy, reared in a sullen and evil-tempered environment, may shrink to the background like a turtle into its shell, and become quiet, brooding, sad, with a "sweet disposition." But usually the child's emotions reflects the parents'. You know how a boy aspires to be like his dad.

The mother who babies a lad and keeps him secluded at home is apt to ruin his chances of becoming successful. Her coddling prevents the development of aggressveness, so neccesary for success, and acquired normally by rough-and-tumble contact with other boys. The coddled chld usually develops and "inferiority complex"— a timidity and shrinking, a dread of exploration and venturing.

Nature, quite plainly, intended children—especially boys—to break away from home with self-confidence and ability to support themselves by the time they reach maturity.

Every child has an inborn desire for power. You see it when the baby shakes its rattle and turns to see if his display of strength has been observed. This sense of power becomes dwarfted if the child is babied.

A "spoiled child" usually grows up into a spoiled adult—unless experience with the outside world neutralize the unfortunate effects of early home training and association

Wealth adds to the wisdom of the wise and to the folly of fools.

THEATRES

AT THE CAPITOL.

NEW LOVE THEME IS FILM'S BASIS

"In Every Woman's Life" Offers Unique Problem of Martrimony.

How should a woman choose a husband?

There are all kinds of men who come into every woman's life.

First, there is the man she should marry. Usually he offers little more than love. He is probably young and not had the experience necessary to make love after the fashion of a man of the world.

Second, there is the man she could have married. He is the man-of-the-world type and probably has much money in addition to having the fascination of experience.

Third, there is the man she married. Seldom is he the perfect man—the combination of the first two. Nevertheless she married him for one reason or another and her life will be happy until she meets the man she could have married and the man she should have married.

How this works out in every woman's life may be seen at the Capitol Theatre today and Thursday. Irving Cummings directed this First National Picture and titled it, "In Every Woman's Life." This theme, coupled with dramatic and spectacular scenes, makes the picture one of interest to everyone. It shows what will happen when the three men come into one woman's life at the same time.

Virginia Valli, who plays the leading role, through courtesy of Universal, is regarded as the ideal type for the part which represents almost every woman. The men who figure in her life are Marc MacDermott as the man she married, Lloyd Hughes as the man she could have married.

AT THE GRAND.

STETSON'S "UNCLE TOM'S CABIN" COMPANY.

Youngsters who have never seen 'Liza cross the ice and older folks to whom the hardy, perennial stage classic, "Uncle Tom's Cabin," has been a matter of reminiscence of the "when I saw the play before" sort, will have another chance to witness the latest version of the slavery classic at the Grand Opera House, for two nights, with Saturday matinee, starting on Friday, November 21, when the original Stetson company will make its appearance. Very little change will be noticeable in this production as compared with the original Stetson troup over half a century ago. The same class of artists that were considered topnotchers in the 70's, 80's and 90's are encorded in the character portrayals, and, if the fine points are resorted to, appear to be appreciated more than ever before. Each member of the Stetson organizations interprets his or her part in a most acceptable manner. In the parlance of stage folks, the majority of them have "been treading the boards for a life time" and in many instances, have been portraying parts in "Uncle Tom's Cabin" since they were knee-high to a grasshopper. Conspicuous among them is C. F. Ackerman, the company manager, who has spent a life time in the show business, as a musician, actor and manager of "Uncle Tom's Cabin" productions. It is a long way back to the time that Mr. Ackerman was an operator on the N.Y.C.R.R. in a small town in Ohio, where he learned to toot a horn, so long, in fact, that some of his associates claim he was the official guardian of the pair of bloodhounds that Noah took aboard the ark. During his acting days his favorite portrayal was the character of Simon Legree, and he became so letter perfect that the woman whom he promised to love, honor and obey for the rest of their earthly career, objected, and he dropped the part for a managerial berth.

"Uncle Tom's Cabin" continues to retain its hold on the American today, the same as it did years ago. It continues to sway an audience with old-time intensity and play to packed houses.

AT THE REGENT.

The star and director of Cosmopolitan's latest photoplay, "Yolanda," have captured all the glamour of a departed age of chivalry in that film which was shown last night at the Regent theatre. It is a picture of fifteenth century France in the reign of Louis XI., and shows those far-off days in a haze of beauty from which the ugly and the commonplace have been excluded. It tells an appealing and romantic story of the love of Princess Mary of Burgundy masquerading as Yolanda, a Burghee maid for Prince Maximilian of Styria. For political reasons her father commands her to marry the imbecile son of King Louis XI., of France, and her rescue from the French court forms a big dramatic climax to the production. The film pulses with life and presents pictures of constantly changing beauty. There are wild forest rides, exciting moments of peril and many scenes of passion and of comedy.

Miss Davies as Princess Mary sweeps through the gamut of the emotions, bringing to her part an exquisite charm and a technical proficiency of a high degree. She grows visibly in artistic stature with each new picture that she makes.

The picture was adapted from Charles Major's novel by Luther Reed and was directed by Robert Vignola, with the stage settings by Joseph Urban. This is the triumvirate which handled the destinies of Miss Davies first big hit, "When Knighthood was in Flower," and in "Yolanda" they have surpassed their previous effort.

The cast is a remarkable one in that it includes in support of the star such noted players as Lyn Harding, Holbrook Blinn, Ralph Graves, Gustav von Seyffertitz, Maclyn Arbuckle, Ian Maclaren, Thomas Findlay, Theresa Maxwell Conover, Mary Kennedy, Roy Applegate, Leon Errol, Johnny Dooley, and many others.

AT THE ROYAL.

THE DANGEROUS BLONDE WITH LAURA LA PLANTE THURSDAY, FRIDAY, SATURDAY

The Royal announces "The Dangerous Blonde" for Thursday of this week. Here's a production that will more than please the young generation, especially the ladies. It's filled with youth, fun and thrills. Miss La Plante will be remembered as leading lady in "Sporting Youth" and "Excitement," and "The Dangerous Blonde" is just the type of story in which she excells. The original story was published in the Argosy Magazine under the title, "A New Girl in Town." The production is filled with pretty girls, gorgeous gowns, high jinks among the gay white cabaret lights, in fact it's the modern girl at her best and dizziest in a love story of the minute.

ANDY GUMP COMEDY AT THE ROYAL THURSDAY, FRIDAY, SATURDAY.

Andy, Min and Chester are back at the Royal to-morrow in another of the Gump series, which are now so popular with local movie fans.

"DADDIES" CLOSES TO-NIGHT

Among the really worth-while photoplays to play in Peterboro, "Daddies" must be put on that list. It is being enthusiastically received, and without a doubt is one of the few comedies that can be called delightful. Patrons should not miss it to-night, which is their last opportunity.

MAE MURRAY COMING IN MEXICAN PICTURE.

Mae Murray, the Metro star, comes to the Royal Theatre next week in her latest picture, "Mademoiselle Midnight," which is said to give her the best role she has ever had. The story, written by Carl Harbaugh and John Russell, concerns the daughter of a Mexican ranch owner, who is afflicted with an odd midnight madness. With this as a premise, the film works up to many thrilling moments. Miss Murray has an opportunity to wear gowns of the Spanish style and she introduces some sensational dances.

Monte Blue heads the supporting cast, which also includes Robert McKim, Robert Edeson, John Sainpolis, Otis Harlan, Nigel de Brulier and Nick de Ruiz. Oliver T. Marsh was the photographer. "Mademoiselle Midnight" is presented by Tiffany Productions, of which M. H. Hoffman is general manager and Robert Z. Leonard, director general. It is released by Metro.

VIRGINIA VALLI AND STUART HOLMES IN "IN EVERY-WOMAN'S LIFE" AT THE CAPITOL TO-DAY AND THURS.

Bowling

LADIES' LEAGUE AT Y.M.C.A.

The Orioles took the odd game from the Buttercups in the Ladies' League at the "Y" last night, and thereby moved into a tie in first place in the League. Some nice games were rolled as the scores show.

Buttercups—				
Miss C. Adams.	90	129	122—	341
Miss Buckham.	78	..	89—	167
Miss Eagleson .	93	107	122—	322
Miss Lancaster.	85	112	92—	289
Miss Ross	114	162	81—	357
Miss Pammett .	..	58	..—	58
	460	568	506—	1534
Orioles—				
Miss Easson ..	124	71	81—	276
Miss Moore . ..	136	116	155—	407
Miss Davidson .	78	103	156—	337
Miss Crowe . ..	115	116	114—	345
Miss Booth . ..	110	129	102—	401
	563	535	668—	1766

The Marigolds took the first two games from the Swallows, but dropped the last one in the Ladies' League at the "Y" last night. Miss Rae was high for the three games with 423.

Swallows—				
Mrs. Douglas .	78	63	77—	218
Miss Latimer ..	59	43	..—	102
Miss Rae	135	135	153—	423
Miss B. Smith .	84	52	81—	217
Miss Taylor		83	101—	184
Dummy , ...	70	..	70—	140
	426	376	482—	1284
Marigolds—				
Miss Elliott ...	112	64	..—	176
Miss McNevan.	121	126	85—	332
Miss Crutkshank	70	..	78—	148
Miss G. Stinson	121	110	84—	315
Miss M. Stenton	96	79	134—	309
Miss Bennett ..	..	74	72—	146
	520	453	453—	1426

GRAND OPERA HOUSE
TWO DAYS, STARTING — FRI. NOV. 21
MATINEE SATURDAY AT 2.30

-PRICES-
Matinee Kiddies 15c, Adults 25c
Evening 25c, 35c, 50c, 75c
All Plus Tax — Seats Now on Sale

SCRIMMAGE DRILL FOR QUEENS SQUAD

Special Attention to the Line in Anticipation of Tiger Plunges.

KINGSTON, Nov. 19.—(Canadian Press).—Queen's senior squad was out at the stadium yesterday afternoon and put through a hard scrimmage drill and signal practice. The players were all out with the exception of "Red" McKelvey, and the work-out was of great benefit to them. They are scheduled to be out again to-day and Thursday. They will leave here on Friday noon for Toronto. The champions expect the hardest game on Saturday next, since they entered the big circle three years ago. They feel that the Tigers will rely a great deal on line plunging, and Coach Hughes will drill the men hard this week to offset this attack. While the players feel that this will be their hardest game, they hope to come through, and Coach Hughes feels confident that the men will play their best football on Saturday.

The Queen's authorities received from the C.R.U. an allotment of 1,800 tickets, including 291 tickets for the covered stand. The seat sale for the local people, students and citizens, opened on Monday, and the tickets are going very fast. There are very few tickets left for the game, and indications are that Queen's may have to try for another special allotment in addition to what has already been received. A very large crowd will go to Toronto, it was stated yesterday.

HEAD STUFFED FROM CATARRH OR A COLD

Says Cream Applied in Nostrils Opens Air Passages Right Up.

Instant relief—no waiting. Your clogged nostrils open right up; the air passages of your head clear, and you can breathe freely. No more hawking, snuffling, blowing, headache dryness. No struggling for breath at night; your cold or catarrh disappears.

Get a small bottle of Ely's Cream Balm from your druggist now. Apply a little of this fragrant, antiseptic, healing cream in your nostrils. It penetrates through every air passage of the head, soothes the inflamed or swollen mucous membrane and relief comes instantly.

It's just fine. Don't stay stuffed up with a cold or nasty catarrh.

ROYAL THURS., FRI. SAT.

CARL LAEMMLE presents
The Dangerous Blonde
Starring LAURA LA PLANTE

A whirlwind of Fun and Thrills with LAURA of "Sporting Youth" and "Excitement" setting the pace; The modern girl at her dizziest speed.

It's New! It's Happy! It's Fresh! It's Clean

ANDY GUMP COMEDY	NOVELTIES	Wm. DUNCAN in "THE FAST EXPRESS"

TO-NIGHT—LAST TIME
The Balance Stage Success
"DADDIES" with Mae Marsh and Harry Myers

LOCALS

DR. T. P. McCULLOUGH,

Eye, Ear, Nose and Throat Specialist, 166 Brock St. Phone 36'V. dtf

SOCIAL DANCING.

Dancing Lessons, private. 'Phone Murduff, 1068-W. 6d-119-4302

SOCIAL DANCING.

Studio, Conservatory of Music. Private or class lessons. 'Phone 355 or 782-J. dtf

FOR SALE.

A quantity of used metal shingles: $2.00 per square. Apply F. R. J. MacPherson Co. 5d123 4385

BAZAAR.

The Eastern Star, L.O.B.A., No. 525, will hold their bazaar on November 21 and 22. Light lunch servde, 15c. 2d1194356

EUCHRE DRIVE.

Euchre Drive at the G.W.V.A. Hall Wednesday night, Nov. 19th. Good prizes. Refreshments provided. Admission 25c. 2d-17,19-4353

NOTICE.

Radio sets, repaired, rewired or built to order. Expert advice given. 'Phone 54 or call 5 Cricket Place. m.w.f.-129-4101.

ENGINE BLOCKS WELDED

Engine blocks, cylinder heads, stove front, broken parts in all metals, made as good as new by the acetylene welding process at Millards 225 Hunter street, 'phone 234J. 3d 119 4354

CARD OF THANKS.

The family of Mrs. Annie Bradshaw wish to thank their friends and neighbors for kindness and sympathy; also the Meter Department of C.G.E. and all others who sent flowers in their recent bereavement.

ST. PAUL'S BAZAAR.

Come and bring a friend to St. Paul's Bazaar to-morrow, Thursday and Friday, Nov. 20 and 21, afternoon and evening, in the school room. Afternoon tea 25c. 1d-119-4375.

DO YOU NEED AN ACCOUNTANT?

If you want your books audited or adjusted; if not satisfied with your book-keeping system; if you want your income tax return prepared for this or other years, or want some dispute adjusted. H. K. Middleton. 'Phone 911. dtf

JUST TO REMIND YOU

That we are Stenographers and Typists, at your service. Whenever you require letters, statements, reports or anything typewritten neatly and correctly, bring them to us. — Typewriter Service and Supply Co., 332½ George street. Phone 229W. dtf

RUMMAGE SALE.

Thursday, November 20th, at 2 o'clock, at Reid street hall, also tea room and sale of home-make cooking for Mrs. Horton group of Trinity Auxiliary. Proceeds to Mrs. Horton and Mrs. Andrews' Group of the Trinity Auxiliary. 2d-14-19-4313.

ST. JOHN'S BAZAAR.

The Church Woman's Association of St. John's church will hold their annual sale of useful and fancy articles in the Parish Hall on Thursday and Friday, Nov. 27th and 28th. High tea will be served from 5.30 to 7.30. Afternoon tea will also be served. 4d-19-22-24-26-4373.

NOT A SALESMAN

but a mechanic. We have secured the services of a thoroughly trained and competent typewriter mechanic, and are fully equipped to repair all makes of typewriters. Bring in your machine and have it properly adjusted before the rush begins. We also sell and rent typewriters. We are here to serve you.— Typewriter Service & Supply Co., 332 1-2 George street. 'Phone 229W. dtf

THE PETERBORO RANGERS.

All members and ex-members in possession of military uniforms issued to them from the Quartermaster's stores of the Peterboro Rangers during the years 1919-20-21-22-23 and 24, must return same to the armouries, not later than November 20th. Failing to do so a list will be published and given to the Provincial police for recovery and such action as they deem necessary. W. G. Hall, Major, A.O.C. Peterboro Rangers. 2d15 19 4328

WELL BABIES' CLINIC.

The regular weekly meeting of the Well Babies' Clinic, held yesterday in the ladies' rooms at the G.W.V.A. Hall, was well attended. There were thirty-four mothers with children present. The work of the Clinic is progressing steadily, and increasing interest is being taken in the weekly sessions, when children are examined and careful advice given as to their feeding and general well-being.

TRINITY BAZAAR.

Trinity Mission Circle will hold bazaar in the Reid street S.S. Hall, on Friday, December 5th. 1d119 7406

BAZAAR

St. James' Ladies' Aid, King's Own Bible Class and Excell Bible class will hold their bazaar and sale of home made cooking at 173 1-2 Simcoe street, on December the 5th and 6th. 1d 119 4383

TEA

The Catholic Women's League will hold a tea at the home of Mrs. F. Hodgson, 315 Rubdige, Friday afternoon, November 21, from 4 to 6 p.m. Silver collection. Musical program. 2d 120

SYMPHONY ORCHESTRA.

All members are reminded of the rehearsal to-night at the Conservatory. This is important as the coming concert is close at hand. 1d

CARD OF THANKS.

Mr. and Mrs. Edward Pavy and Family wish to thank the doctors and Nurse O'Brien for their kind service shown to us in our recent illness; also Mrs. Wm. Andrews and many kind friends, known and unknown to us, for their kindness; also the Brinton Carpet Factory for their kindness shown to one of their fellow-employees.

CHAS. BUTCHER.

The death occurred at Beaverton, on November 15th, of Charles Butcher, at the age of 87 years.

There are left to mourn his loss his wife, three sons, Albert of Cannington; James of Brandon, and Percy at home; and three daughters, Mrs. Smith of Cannington, Mrs. C. Steevns, Peterboro; and Beatrice at home. Also one brother, Mr. John Butcher of East City, and one sister, Mrs. Carr, of Rochester.

ARE YOU INTERESTED?

The following are the topics of the six weeks' Bible study course to be held at the Y.W.C.A., Friday evenings, 7.30 to 8.30. Rev. W. H. Young will be the leader of the class:

1—Why do we believe in God?
2—Who was Jesus Christ?
3—What happened on Calvary?
4—Is it any use to pray?
5—Is the Bible out of date
6—Is there life beyond?

All interested are cordially invited to attend. 1d119 4380

TRUTH VERSUS ERROR.

To all who in any measure are engaged in making known the truth and blessedness of "the kingdom to come," and who at times are almost persuaded to say "what is the use?" "who cares?" comes the encouraging words, "be not weary in well doing, for in due season thou shalt reap "if thou faint not." Now is your time of sowing, the future will be your time of reward. Now it is misunderstanding, persecution, and loneliness. In the future we shall be known and understood, then there shall be no more reviling and false accusation, then, we shall meet loved ones, then we shall know each other better, then hope shall have its full fruition, then we will not have to pray "Thy kingdom come." Now you and I can pray "come Lord Jesus, come quickly," and establish Thy Kingdom.

N. T. Butcher. 1d-119.

ENGINE HIT TRUCK.

Peterboro Cereal Truck Badly Smashed Up At Douro Street Crossing.

The Peterboro Cereal motor truck was badly wrecked when a large shunting engine struck it at the railway crossing at Douro Street, in East City. The car, which was travelling at a moderate rate of speed, was hit broadside by the huge engine, making almost a total wreck out of the truck, but the driver escaped unhurt.

APPEAL DISMISSED.

TORONTO, Nov. 19.—(Canadian Press).—After an argument lasting fifty minutes, the Appellate Division dismissed the appeal on behalf of C. A. Matthews, Jr., former assistant Provincial Treasurer, from his conviction on a charge of breach of trust affecting the public, upon which he had been sentenced by Mr. Justice Mowat to two years' imprisonment. The Crown was not called upon.

OBITUARY.

MRS. GRAHAM WEIR

The death took place at two o'clock this morning of Lovina Victoria Tennyson, wife of John Graham Weir. Mrs. Weir was a grand niece of Lord Alfred Tennyson, poet laurete to Queen Victoria, was born in Ontario, on 24th of May, 1844.

She leaves to mourn her loss besides sorrowing husband, two brothers, Philip of Toronto and Valentine of Marmora.

Funeral on Friday 21st at 2.30 from the residence 181 Romaine St.

RELIABLE USED CARS

We have several Used Cars in a condition that we can guarantee. We have a special purchase plan that we can give Fall buyers which makes it good business to buy this time of year. It is worth your immediate attention.

Look Our Used Cars Over and Satisfy Yourself

A. BROWN & CO.

383 WATER STREET

Presentation Watches

One of the most useful and serviceable gifts for Xmas would be a watch.

Now would be an excellent time to select a watch for Xmas and have it engraved and put aside until required.

Nobody need be without a watch this Xmas, for prices are very reasonable.

WARNE BROS.

"DIAMOND HALL"

349 George - Phone 880

Society

Mr. S. W. Kent and Mrs. A. J. Howell, of Paris, have been spending the past week with Mrs. R. J. Kidd, 462 Hunter Street.

Mr. Roland Denne, Mr. V. J. McElderry and Mr. R. M. Waddell, Peterboro, were registered at the King Edward, Toronto, yesterday.

Mrs. James F. W. Blaiklock, formerly Miss Rosamond Huycke, of Peterboro, Ont., received yesterday for the first time since her marriage, at her residence, 25 Belgrave Road, Hampstead. Mrs. Blaiklock received her guests gowned in her wedding dress of white kitten's ear crepe, trimmed with rose-point lace, with a court train lined with white georgette, and carrying an arm bouquet of pink roses. Mrs. G. H. Blaiklock assisted in receiving. Mrs. J. W. Nicoll poured tea, Mrs. James Baillie cut the ices, and those helping in the tea-room were Mrs. Eldridge Cate and Mrs. Walter Blaiklock. Miss Audrey Huycke, of Peterboro, and Miss Nora Smyth, who acted as bridesmaids at Mrs. [illegible] reception, also assisted, gowned in their bridesmaids' [illegible] blue. Others helping in the tea-room were Miss Elsie Jaques, and Mrs. Frank Whittall. The decorations in the dining-room were pink roses and pink candles, and in the reception room yellow chrysanthemus. — Montreal Star.

NEW GOVERNMENT FORMED IN CHINA

Manifesto Signed By 21 Military Men, Including Marshal Chi Hsies Yuan.

By Ray Marshall.
(United Press Staff Correspondent.

PEKING, Nov. 19.— A new and temporary government has come into being in China, with headquarters at Wu Chang, across the Yang Tse River from Hanko. It is the creation of Marshal Wu Pei Fu, former generalissimo of the Chi-li armies, who was defeated by Chang Tso Tin after the defractioon of Fran Yu Hsiang. The American Legation has official reports on the project and regards it as most important.

When Wu Pei Fu reached Hankow from Tien Tsin he issued a manifesto announcing the formation of a temporary "government for preservation of the constituion." The manifesto was signed by twenty-one military men, including Marshal Chi Hsies Yuan, who recently defeated Lu Yung Hsiang at Shanghai. These militarists will compose the deliberative executive body of the new government.

Ministers of foreign affairs, finance, war, interior and communications are to be formed presently. The manifesto says that the "head of the government shall be generissimo of all the armies." This is believed to refer to Tsao Kun, the deposed president of China.

Feng Yu Hsiang, the Christian general, who turned against W Pei Fu and seized Peking while the Chili leader was at the front, is berated in the manifesto for his "failure to fight the rebels."

The first object of the new government will be to consolidate all the Yangtse River provinces.

CLUB TO CELEBRATE.

Brazilian Priest First Demonstrated Bird Shaped Dirigible.

RIO DE JANERIO, Nov. 19.—(Canadian Press.)— To-morrow the Aero Club celebrates the second centenary of the death of Barthelomeu Gusmao, the Brazilian priest who demonstrated his invention of a bird shaped dirigible at the Portuguese Port of Lisbon, in 1709. The dirigible flew several yards and is said to be the world's first airship.

Gusmo died in extreme poverty having favor at Court.

Effort without understanding is a waste of energy. The arrow unaimed seldom hits the mark.

Every man know when he is bored himself. Few are clever enough to know when they bore others.

REV. C. PIDGEON CHURCH UNION

Defenders of Ancient Form of Belief Classed as Rank Hypocrites.

MET IN TORONTO.

Spoke of the Accusations of Modernism Directed Against United Church.

(Special to the Examiner.)

TORONTO, November 19. — "As long as the anti-unionists elect as their president a man open-minded to all that scholarship can teach, and put others with similar views in the front rank of their propaganda, their claims to be defenders of the ancient forms of belief is rank hypocrisy," said the Rev. Dr. George C. Pidgeon, in an address at St. John's Presbyterian church last evening, in which he dealt with the accusation of "modernism" directed against the United Church of Canada by anti-unionist speakers and letter writers.

Dr. Pidgeon went on to say that Principal D. J. Fraser, the president of the Presbyterian church Association, had always accepted the results of modern historical criticism, and is himself one of the most accomplished scholars of the Presbyterian church.

"Professor Thomas Eakins' attitude on the interpretation of the Old Testament is well known," said the speaker, "and few men have been attacked for modernism more bitterly than he."

Dr. Pidgeon pointed out that at a meeting of the alumne of Wycliffe College last year, Rev. Sturtharker was the speaker and his address was on the advocacy of the modern approach to the Bible. Quoting from the minutes of the Toronto Presbytery Dr. Pidgeon stated that the class of 1911 had received in committee a question of a subscription to the Westminster Confession when the Rev. T. Crawford Brown gave notice that he would move that the Presbytery take up for consideration the question of the form of subscription by young men entering the ministry of the Presbyterian Church. Subsequently Mr. Crawford Brown introduced a motion that the statement to which those about to be ordained or inducted should be required to subscribe.

"I do not cite these facts as a reproach to the men concerned" said Dr. Pidgeon, nor do I suggest for a moment that the positions interfere with their loyalty to the Christian doctrines of salvation. "The fact remains, however, that there are not in any branch of the uniting churches thinkers more advanced than they. As long, therefore, as the Presbyterian Church Association elects such men as its officers and uses them in its propaganda it can not pose as the enemy of "modernism" by putting such men in their official positions and putting them forward as their representatives, they put the stamp of approval on their views as worthy of a place on the new sect they are about to form. When so many of their advocates condemn their views. They show that they are "a house divided against itself" and we have good authority as to the inevitable fate of such an institution."

In conclusion Dr. Pidgeon said: As a matter of fact, the only authoritative statement in recent times of the fact of the United Churches is given in the doctral section of the basis of union. There the central evangelical doctrines are stated with a clearness and emphasis unsurpassed.

"No one who knows these church es doubts for moment that they are sound at heart on the doctrines of grace. The fact that this statement of doctrine was approved by men like the late Principal MacLaren in the Presbyterian church and Dr. A. Carman in the Methodist church is a sufficient guarantee of their loyalty to the supreme truths of revelation. Nearly all the men who have led in the evangelistic campaigns of these the churches are Unionists and they feel that the basis of union puts in the forefront the vital truths of our religion."

THE CONSERVATIVE CONFERENCE CLOSED

One Thousand Guests Attend Banquet Last Evening.

TORONTO, Nov. 19.—(Canadian Press).—Half a dozen Federal and Provincial Conservative leaders addressed gatherings here last night, assembled for the banquet which brought to a close the two days of conferences of Conservative supporters from every part of Canada. About a thousand guests sat down to dinner, and many who were unable to get tickets dropped in later for the speech-making. Hon. G. Howard Ferguson, Premier of Ontario, discussed the political issues and touched briefly on the policy of his government.

He found in the present-day conditions of unemployment eloquent witness to the failure of the tariff reduction to solve national problems.

Surplus farm product could not be sold because factories had no payrolls and workmen no money. Industries must have adequate protection. While the industrial province of Ontario had no right to lay down the fiscal policy for the whole Dominion, he urged that industrial communities were an integral part of the nation's life and must be provided for. There was a new type of unemployment nowadays. Men who had not been brought up to manual labor were faced with slow starvation. The cure for unemployment, he thought, lay in the return to the policy of protection.

KLAN ORGANIZE IN CITY OF HAMILTON

Hamilton Police Are In Possession of Names of 32 Members.

HAMILTON, Nov. 19.— (Canadian Press.)—Klux Klan appears to have at least established the nucelus of a branch here. Police are in posession of the names of 32 local men and women who are said to have joined the organization during the past two weeks.

This information came to light as a result of the arrest of Almond Charles Monteith of Niagara Falls, N.Y., self ackonweldged organizer of the Ku Klux Klan, who is charged with carrying a loaded revolver. Monteith appeared in police court yesterday. The only charge against him was that of carrying a weapon. On request of Howard Yates, his counsel, Monteith's case was laid over until to-day. He was admitted to bail in sum of $1,000.

High United States' officers of the Ku Klux Klan claim that A. Monteith, arrested in Hamilton on a charge of unlawful possession of a revolver, has no connection with that organization either in Canada or in the United States.

THREE LOST IN FIRE.

Father, Mother and One Child Burned To Death —Two Children Rescued.

TOLEDO, Ohio, Nov. 19.—(Canadian Press.)—Father, mother and their three months' old daughter were burned to death early this morning when fire of undetermined origin destroyed their home at Perrysburg. They were Mr. and Mrs. William Donaldson. The bay's name was Betty. Don, a son, a twin with the baby girl, was grabbed from its father's arms and rushed to safety by Mrs. E. McMillan, a neighbor. Another child, Kathleen, aged 3, was rescued after she had crawled part way to the front door.

The mother and father perished while endeavoring to rescue the twin girl.

CONNELL TURNS PRO.

Ottawa Hockey Association Lets Benedict Go.

OTTAWA, Nov. 19. — (Canadian Press).—The Ottawa Hockey Association is still bolstering up its team in the pro. league, and has released Ironstone, goal-tender, formerly of Sudbury, and signed a contract with Alec Connell for the position held for several years by Clint Benedict. Ironstone has been here for two weeks, but he failed to come up to expectations. Connell is the best goal-tender in the Ottawa district. Since 1919 he has played for the Cliffsides, Gunners and Shamrocks in the Ottawa City League. He is a good lacrosse player too. His brother, Charlie Connell, was captain of the Ottawa football team in the inter-provincial union this fall.

BIRTH.

SHEPPARD.—To Mr. and Mrs. F. N. Sheppard (Helen Waterman), Detroit, on November 5th, 1924, a son—Frederick Norman, Jr.

CHAPMAN — To Mr. and Mrs. Thomas Edward Chapman, 325 George street on November, 18th., a daughter.

MOTHERS--

Don't you know you can turn a distressed, feverish, coughing child into a comfortable and happily smiling one simply by giving

CHAMBERLAIN'S COUGH REMEDY

No Narcotics

'Phone Johnny-on-the-Spot for Coal - - - No. 703

ALL sizes of Coal—but only One Quality:

ANTHRACITE.

Solvay Coke, Ton	$12.50
Stove and Nut, Ton	$16.00
Egg, Ton	$15.50
Pea, Ton	$13.00
Hardwood, 4ft., Cord	$12.50
Hardwood Slabs, Cord	$11.50

HODGSON BROS.

Corner Dalhousie and Bethune.

BARN BURNED

Fire Last Night Partially Destroyed East City Barn.

At 10.32 last night a barn at 33 Hunter street east, was partially destroyed by a fire of an unknown origin, the barn which was being used for a henhouse had the floor covered with shavings and it was in these shavings that the blaze is believed to have started. The loss will be esmall according to Fire Chief Gimblett.

GOOD WOOD VALUE.

Be Prepared for the Cold Weather—Best Wood Value in City.

Nothing more thoroughly vouches for the kind of wood we sell than the fact that nearly every customer is a repeater. This week we are offering the following grades of wood, delivered direct from the cars. It will cost you one dollar more a cord to have it delivered from the yard. Order to-night:

Dry pine slabs, cut and delivered from car, eight dollars a cord.

One car hardwood, cut two months, in stove lengths, delivered from car, at ten dollars a cord.

Also one car of good, dry hardwood, in stove length and delivered from car, at eleven dollars a cord.

Order to-night and avoid the rush. W. H. BAKER, Peterborough Planing Mill. Telephone 676F. 1d-118-4370.

IN MEMORIAM.

In loving memory of George Vincent Mulligan, eldest son of Mr. and Mrs. G. W. Mulligan, of Peterborough, Ont., Canada. He was severely wounded while rescuing a wounded comrade at Passchendaele, Belgium, Nov. 4th, and died Nov. 18th, 1917, aged 21 years:

"Them also which sleep in Jesus will God bring with Him."—I. Thess. 4:14.

Our hearts are sad to-day, and yet,
Faith can in triumph sing,
"O grave, where is thy victory?
O death, where is thy sting?"

Till then, we'll dry each falling tear,
The prospect—O, how fair!
It shall be soon, perhaps, to-day,
We'll meet Him, "in the air."

IN MEMORIAM

FLANNERY—In loving memory of our little son, Victor Thos. Flannery, who passed away three years ago to-day, aged 6 years and 7 months.

Oh, why was he taken so young and so fair?
We never will forget our terrible loss,
Nor his memory fade from our life like a dream,
The lips need not speak when the heart mourns sincerely,
For grief often dwells where it seldom is seen.

—Sadly missed by Father, Mother and Sister Blanche.

WE ARE COMPETENT TO ARRANGE ALL DETAILS

BELLEGHEM'S

FUNERAL SERVICE

PHONE 85

AMBULANCE

The man who made two blades of grass grow where one grew before had nothing on the chap who made socket to do double duty.

—Mr. Electric-serve.

'Tis about the handiest little electrical convenience we have in stock. If we could get them in carload lots, we'd be tempted to make the buy. For the curling iron and the lamp as well. For the electric iron with a light also aglow. Electricity is the wizard-worker.

PETERBOROUGH UTILITIES COMMISSION

DO IT ELECTRICALLY

H. O. FISK, M.E.I.C. MANAGER

PHONE 1218

USED TIRE EXCHANGE

'Phone 2123 — Cor. George and McDonnel Streets

IS YOUR NON-FREEZING MIXTURE A CAR MIXTURE?

We advise against careless use of non-freeze mixture of unknown ingredients, and recommend Maple Leaf Denatured Alcohol. *RADIATORS TESTED FREE.*

DAWSON & JOHNSTON

GORDON MEIN IN MOTOR ACCIDENT

Turned His Car Into Ditch to Save Two Men in a Buggy.

Gordon Mein, proprietor and driver of the Chemong bus, saved the lives of two men this morning by turning his car into the ditch at the risk of his own life. His automobile was badly smashed, turning completely over.

While driving towards Peterborough, 4 miles out on the gravel road at two o'clock in the morning, Mr. Mein came suddenly upon a buggy containing two men, Harry Brookes and Jack Castle of Cavan. To avoid running them down he turned his car into the ditch, where it suffered a broken top and windshield.

The accident was investigated by Provincial Constable N. H. Maker.

IN MEMORIAM

In loving memory of Pte. Harold LeBarr, 5th C. M. R., wounded at Passchendaele, Oct. 30th 1918. Died of wounds at Ebylei, Nov. 19, 1918.

Inserted by Family.

LOCAL OFFICE

International Correspondence Schools, Canadian Ltd., 156 Hunter street, (near Post Office). Office 'Phone 376 House 'Phone 639J

W. N. DONOVAN, District Manager.

m w f 4377

DRY SOFT WOOD

$4.50 a Half Cord

DRY HARDWOOD

$6.50 a Half Cord

Cut Stove Length

STORM SASH and DOORS

that give lasting service

THE CANADIAN ALADDIN COMPANY

Phone 952 Evening 1522f

w-s-160

LATE WANT ADS.

FOR SALE—5 TUBE RADIO WET A and B batteries with chargers and loud speaker. Enclosed in cabinet. 'Phone 1499F. 2d 121 7420

Dr. Goodwin

Chiropractor

PALMER GRADUATE

106-108 Barrie Building.

Lady Attendant. 'Phone 431

Hours: 10-12 a.m., 2-4 and 7-8 p.m.

Office Closed Tuesday evenings, and Thursday afternoon and evening.

DR. N. D. FOOTE

Chiropodist and Foot Specialist

Special treatment for corns, bunions, ingrown nails, fallen arches, and all abnormal foot conditions.

107 BARRIE BLDG.,

Office 1730W; Residence 1469J

'Phones:—

Hours:—9-12; 2-5.30

Evenings—By appointment.

GLASSES IN TIME SAVE SIGHT.

Neglect to have them properly examined may cause a life-time of sorrow and regret.

Small disorders grow more serious every day. There is satisfaction in knowing for sure that your eyes are all right.

WE CAN TELL YOU.

A. A. FOWLER

Phm.B., Eye Specialist, Ground Floor. - - - 373 George Street.

VISIT

W. LAWSON'S

PIANO SHOW ROOM

144 Hunter Street.

Chamberlain's Weather Strip

Keeps out the cold and drafts from your windows and doors, and saves fuel. Orders promptly attended to.

J. H. VANCE

773 AYLMER STREET

PHONE 1292

AN OPPORTUNITY

In order to keep our plant running and give work to our men, we will make a reduction of TWENTY PER CENT. on all Monuments.

We have received the rough granite in car-load lots from different quarries—Rock of Ages granite from Barre, Vermont; Silver Grey from Quebec; Black granite from New Brunswick, and Dark Red from Sweden.

Additional Machinery

Having lately added a large air compressor, also a polishing machine and surfacer, we are in a better position than ever to manufacture Monuments at rock-bottom prices.

We are here in your city and will give you a guarantee of our work and material. Our customers do not have to accept inferior work or defective granite.

We will be pleased to show designs and quote prices.

Coughlin Monumental Works

214 HUNTER STREET

It's confidence that does it!

RAISINS

One of the most fortunate purchases we made in Christmas fruit, was our VALENCIA RAISINS. The quality is really excellent, large meaty fruit in very best conditon.

The Valencias are the best for Christmas cakes, pies, and mincemeat. We are selling these at single lb. **18c**; 2 lbs **35c**, or in 28 lb. box, lb. **16½c**

PEELS - Our "Rolla"

brand peels are the choicest product put up anywhere. The fruit is kept in perfect condition from the green state to its finish. It's very clear, soft and fine flavored. The natural fruit flavor is preserved—If you are real particular about your peels, ask us for "Rolla" brand, and have it good this year.

ALMOND NUTS

There are several standards in Almonds, size and flavor making the grades. Some kinds grow to a much larger size and have a distinct flavor—Our 3 crown Valencias are the most generally used for cooking purposes and are a real good grade, lb. **50c** or ½ lb. **30c**.

The 6 crown Valencias are larger, and used more for blanching or salting, lb. **70c**.

The Jordan Almonds are the aristocrats among Almonds, very large and rich flavored—The finest for blanching and salting, 4 oz. **35c**

See our window for full display of Christmas fruit and goods.

PORTER S. WHITE CO.

334 George St. - - Phones 1960 - 1961

A REAL Melodrama
"IN EVERY WOMAN'S LIFE"
CAPITOL

The Evening Examiner

VOL. LV., No. 119 — PETERBOROUGH, THURSDAY, NOVEMBER 20, 1924 — PRICE THREE CENTS

PROBABILITIES.
Fresh to strong southwest to west winds, fine and mild today and on Friday.

WEEK END SPECIALS MEN'S SUITS GOOD BLUE SERGE $24 BUDD CLOTHES SHOP 228 CHARLOTTE STREET NEAR G.T.R. STATION O'COATS Blue and Heather Mixtures $24

RECEIVER OF STOLEN GOODS WAS KNOWN TO MONTREAL POLICE WHO ALSO POINTED OUT BANK BANDITS

Detective Acted As Intermediary Advising Owners To Pay 'Fence" For Articles Returned.

CHARGE TOO LIGHT AGAINST BANDITS

Constables Tell of Vigils In Disorderly House Expecting Raid By Robbers.

NO CO-OPERATION.

Alderman Says Too Many Judgments Suspended and Cases Adourned.

MONTREAL, Nov. 20.—(Canadian Press).—The law courts of Montreal do not always co-operate with the police in the best manner, Mr. Justice Coderre was told yesterday afternoon's session of the police probe by Alderman J. H. Bedard, members of the executive committee, whose opinion was that "too any cases are adjourned and too many judgements suspended and too much bail granted without even the constable knowing it."

Twice during the afternoon alderman appeared in the witness box, and he filed with the court an interview he had granted a local paper, setting forth his views that the bulk of the police were, so far as he knew, doing their duty.

Other high lights in yesterday's evidence included the following:

Rene Chenevert, K.C., said he had recovered stolen good belonging to him by paying S. Mendelsohn $120. Mendelsohn was also the agent of recovery for Wilfrid Champagne, living on St. Hubert Street, who got back furs and cutlery worth upwards of eight hundred dollars for the payment of $105. He had interviewed Mendelson in the presence of detective Pelletier. G. M. Champagne, son of Wilfrid Champagne corroborated his father's evidence.

Constables Colulombe and Bissonnette told of keeping a vigil in a disorderly house which was scheduled to have been held up by bandits.

Police who were protecting the Bank of Hochelaga collection car previous to the hold-up of April 1, told the messenger J. H. Thibodeau, on one occasion after the car had reached its destination, that three bandits had been passed on the corner of Ontario and Davidson streets, but that the car had passed too quickly for them to intercept it.

He had asked the detectives why, if they knew the robbers, they did not arrest them, to which the former replied that "It was no good," that men like Serefint and Nieri would be released on the payment of a $10 fine and that a "real case would have to be made against them. This converstion, Thibodeau told the court, had taken place between himself and Detective Belanger, who had not explained how he knew that the men on the corner contemplated holding up the car. The incident had been reported to officials of the bank at the end of the day, the witness said.

Corroborates Testimony.

After Thibodeau had told his story, his companion Lucien Brunet, replaced him on the stand an corroborated his testimony, stating however, that he had not heard the detectives mention the bandits' names and that he was not positive it had been Detective Belanger who had given the information concerning them.

Alfred Champaigne, of 1357 St. Humbert street, stated that his house had been broken into and property stolen to the value of $1300 during the family's absence

(Continued on page 5.)

PIANO BARGAINS.
WE HAVE A FEW GOOD PIANOS, ONLY SLIGHTLY USED THAT WE WILL SELL AT MOST ATTRACTIVE PRICES. THEY ARE GOOD AS NEW. PETERBORO MUSIC CO. 404 GEORGE TREET. J. P. CUNNINGHAM, PROP. 2d-121

DRY HEAVY HARDWOOD SLABS CUT 12 INCH LENGTH; GOOD VALUE; IMMEDIATE DELIVERY. ALSO HEAVY HEMLOCK SLABS. THE PETERBORO LUMBER CO., LTD. PHONE 545.
6d123 4364

SEPARATE DEPARTMENT FOR DOMINION AFFAIRS

To Harmonize Relations Between Governments of Britain and Dominions.

LONDON, November 20 Canadian Press Cable.—There is reason to believe that steps will likely be taken without undue delay to separate the departmental business concerning the dominions from the colonial office.

The permanent officials of the Colonial office are quite agreeable to this being done, it is said, because the present position with relation to the governments of the dominions and Great Britain is recognized as being out of consonance with modern conditions.

The meeting of the High Commissioners of the Dominions and Premier Stanley Baldwin, on Tuesday, when Lieut.-Colonel E. C. Amery, the Colonial Secretary, and Austen Chamberlain, Foreign Secretary, were also in attendance, was quite an informal gathering held over the teacups. Several matters affecting the dominions naturally were talked over informally. As previously announced this was the first time a British premier on entering office extended an invitation to the Dominion High Commissioners to meet him.

With regard to such questions as the Singapore naval base and the inter-imperial economic matters there is no reason to believe that the British government has arrived at anything like definite decisions. The only definite decision that has been taken, it is understood, is that the full opinion of the Dominions in such matters will be sought by the imperial government before taking action.

ALLEGED LEADER OF FRAUD RING SEIZED

Organized System of Cheque Forgeries in West Believed Uncovered.

EDMONTON, Nov. 20.—One of the most highly organized systems of bank frauds in Western Canada is thought to have been unearthed and brought to a close as a result of the investigation of Detective Reynolds, finger-print expert of the city police.

One of the alleged principals, a man giving the name of Nick Schumancky, with a long string of aliases, has been arrested in Regina and will be brought back to the city to face four charges here. Another is under arrest in Winnipeg and will be rettened to Edmonton in the course of a few days while others are under suspicion. Banks are said to have lost $10,000 by the forgeries.

The frauds on the branch of the Bank of Montreal here were put over by means of two forged checks for $150 and $350 in which the name of Sam Boychuk, a well-known city rooming-house keepper, was used. It was not until nearly a month after the checks had been cashed that it was discovered that they were forgeries.

Even then the imitation of the handwriting of Boychuk was so well done that no one but an expert would be able to detect the difference.

TRIAL IN WINNIPEG.

WINNIPEG, Nov 20. — Nick Sycwczuk, who was arrested here several weeks ago on a charge of forging, is believed to be the man referred to in an Edmonton despatch relating to the discovery of an organized band of forgers, operating in western Canada.

Sycwzuk is at present out on $4,000 bail and will shortly appear for trial on a charge of forging several cheques and of obtaining by fraudulent means $400 from a Winnipeg bank.

DOCTORS IN SESSION.

BERLIN, Nov 20.—Physicians from Argentina, Cuba, Russia, Switzerland, Poland, Turkey, Spain and Portugal attended the first international instruction course for doctors since he close of the war which was held here recently. There were lectures and clinical demonstrations by preminent medical men and surgeons from all parts of Germany.

PIPE BEAUTY?

Dagmar Godowsky smokes what she pleases to call a pipe of beauty and harmony. We don't know just what she means. She's daughter of Leopold Godowsky, pianist, was once in the movies and now becomes patron of an art theatre in New York.

PLEA MADE FOR OPIUM VICTIMS

Methodist Bishop of United States Delivered Eloquent Appeal at Geneva.

BROOK NO DELAY.

GENEVA, Nov. 20.—(Canadian Press.) — Great applause rang through the meeting hall when Bishop Charles H. Brent, addressing the international opium conference in presenting the United States proposals yesterday, delivered an eloquent appeal for practical steps to save the human race from the scourge of opium and narcotic drugs.

His favorable reference to the league of nations and the protocol for the pacific settlements of international disputes created extraordinary interest among the delegates as did his remark that all must recognize the essential unity of humanity and that there is no white, yellow, black or brown race.

"God never made one national to be exploited or despised by another," he declared.

This was interpreted as a plea to help especially Orientals who are the victims of the opium evil. Insisting on frank as well as open diplomacy, he said that they were launched in an undertaking which would brook no delays, pretenses or backsliding.

The delegates from Germany and Czecho-Slovakia warmly supported the position of the United States, Herr Eckhardt of Germany, saying that Bishop Brent's discourse would find enthusiastic echo throughout the world.

A commission of eleven who will act as a committee of business and co-ordinate the work of the conference includes representatives of Great Britain, Francne, Japan, the United States, Switzerland, Holland, Germany, Italy, India, Jugo-Slavia and Bolivia. Denmark, China and Cuba will have representatives also who are officers of the conference.

SHOE SPECIALS

For Saturday's selling the Leader Shoe Store is offering wonderful values in all lines of high grade footwear, including the following:

Ladies' Black and Brown Oxford and Strap Shoes, in kid, calfskin and patent leather with and without rubber heels. All sizes. Regular $6.00, Saturday, pair $3.98.

Ladies' Brogue Oxfords, in black, brown and patent leather. Just the thing for fall and winter. All sizes. Regular $6.00. Saturday, $3.98.

Men's Dress Boots, black and brown, Blucher style, with rubber heels, Goodyear welt soles. Sizes 6 to 10. Regular $6.00. Saturday, $3.49.

Boys' School Boots, serviceable for school or dress wear. Sizes 3 to 5. Regular $3.50. Saturday, $2.49.

Misses' School Boots, sizes 11 to 2. eRgular $3.25. Saturday special, $2.49.

Children's Boots, patent leather vamps, with grey and brown tops. Sizes 4 to 7½. Regular $1.75 and $2.00 Saturday, $1.29.

Note the place 991 George street.

ONE MET DEATH IN AUTO SMASH NEAR BRIGHTON

Large Car, Carrying Six Toronto Passengers, Left the Highway and Turned Turtle Twice.

TWO INJURED.

M. Kayler Was Killed and Solomon Altman is Suffering From Concussion of the Brain, May Not Recover.

BRIGHTON, Nov. 20.—(Special). — M. Kayler, 155 Sussex Street, Toronto, was instantly killed; Solomon Altman, 55 Sussex Street, Toronto, is suffering from concussion of the brain and may not recover, and Solomon Gordon, 161 Major Street, Toronto, is suffering from minor injuries, including a broken collar bone, sustained when a large car which Altman was driving overturned on the Provincial Highway, about three miles east of Brighton, late yesterday afternoon. Others in the car were T. Rosenbloom, 80 Major Street, Toronto, and Mrs. Kayler and her son. The last three were uninjured, except for a bad shaking up. The party were motoring from Thornhill to Wellington to visit a farm which Altman had recently purchased. Interviewed after the accident, Gordon stated that Altman was not driving over twenty-five miles an hour. The car slipped into the ditch without warning and turned over twice. Kayler's neck was broken. A strong westerly wind, amounting almost to a gale, was blowing at the time, and this was said to be partly responsible for the accident. Fresh gravel on the highway may also have been a contributing factor, according to those in the car. The road at this point is considered good, and this is the first accident on the highway at this particular point. The injured were brought to Brighton by Messrs. Hayes and Tweedle of Smithfield, and S. D. Ross of Brighton. Dr. Harold Clark had Altman removed to the Cobourg Hospital in the ambulance. Gordon had occupied the front seat with the driver until the party reached Colborne, when Kayler volunteered to exchange seats with Gordon, claiming to know more about the road over which they were travelling. Half an hour later Kayler was killed.

CARIBOU SEEN IN THE YUKON

Radio Message From the Far North Says Wolves Trail Caribou.

GET C.N.R. CONCERT.

MAYO LANDING, Y.T., Nov. 20. --(Via High River, Alta., Wireless Station).—Caribou have come into Mayo for the first time in twenty years. Wolves are on the trail of the caribou. Trappers are not enthusiastic over recent restrictions on trapping of marten but expect big season on lynx. Prospects at Kana are brightest for ten years according to a mining man.

The Stewart River has been frozen over for a month. Trails are now improving and mails are on a weekly schedule this year from Dawson City.

People in this camp are enthusiastic over recent press news sent by wireless and are hoping it may bring good news service.

The foregoing wireless despatch was picked up by the government wireless station at High River, Alberta, relayed from the government wireless station at Fort Simpson, one thousand miles northwest of Calgary. Mayo is the big silver mining camp in the Yukon and the message crossed the Rocky Mountain range to Fort Simpson on The Skeena River.

Fort Simpson also reported by wireless that on November 15 at 7.30 p.m. that far northwest stations picked up the Canadian National Railway broadcasting station in Ottawa and heard a concert broadcast from the Chateau Laurier. "This is the second time this station had been heard here," said the Fort Simpson despatch.

If you don't know what you want, others will sell you what you don't want.

DIED SUDDENLY.

CARDINAL LOQUE.
Primate of Ireland whose death occurred yesterday.

CAIRO GUNMEN WOUND SIRDAR

Sir Lee Stack, Administrator of The Sudan, Seriously Wounded By Assassins.

RAIN OF BULLETS.

CAIRO Nov. 20. — (Canadian Press).—Six or more gunmen, using both bombs and automatic pistols, created a sensation in the streets of Cairo yesterday by attacking Major General Sir Lee Stack, leader of the Egyptian Army and in whose person is combined the highest civil and military position in the Sudan.

Three bullets hilt General Stack, as he was being driven in an automobile from the war ministry down the Shasia Kaar el-Aini. The spot chosen by the assassins for their attack was within a few yards of the place where two years ago two British subjects, Messrs. Brown and Robson, were murdered.

At the residency where the Sirdar was taken it was found that he had sustained a serious wound in the abdomen and wounds in one of his hands and one of his feet. The surgeons discovered that the bullet in the abdomen had lodged under the lung and that the intestinal tract had escaped perforation. Late last night after an operation for transfusion of blood the surgeons expressed hope for the recovery of the Sirdar.

The rain of bullets directed at the Sirdar's car, seemingly from every angle, also wounded, but not seriously the Sirdar's aide, his chauffeur and a policeman. The chauffeur, an Australian, although wounded twice, remained at the wheel of the car and drove rapidly to the residency.

Zaghloul Pasha, the Egyptian Premier, as soon as he heard of the attack on Major-General Sir Lee Stack, Sirdar of the Egyptian Army, hurried to the residency, where he saw the Sirdar and his aide, Capt. Campbell, and the chauffeur, lying side by side. After expressing his horror of the crime and his deep regret, Zaghloul proceeded to the Palace and told the King what had happened. Twice during the afternoon the King sent representatives to the Residency to express his sympathy and to inquire as to the Sirdar's condition. Later Zaghloul announced that the Government would immediately open an inquiry into the attack and pursue it with the utmost vigor. He added that he also would offer a reward of $50,000 for the apprehension of the criminals.

JUDGMENT REVERSED.

Appeal In Grain Delivery Case Dismissed By Supreme Court.

OTTAWA, Nov. 20. — (Canadian Press).—The appeal in the case of the Vancouver Milling and Grain Co. versus C. C. Ranch and Co., was dismissed with costs in the Supreme Court of Canada yesterday. The action was brought by the plaintiff appellant to recover damages for failure to deliver grain according to a contract. The trial judge awarded $1,841.65 damages, but the judgment was reversed by the Appellate Division.

The person who looks for the silver lining seldom sees the dark cloud.

QUEBEC'S NEW GOLD AREA RICHER THAN PORCUPINE WILL PRODUCE $20,000,000

Engineer at Montreal Club Luncheon Emphasizes the Need of Railway Into Northern Quebec.

C.P.R. PLANS LINE.

MONTREAL, Nov. 20.—In one two-hundred acre area in the northern Quebec gold belt $20,000,000 worth of gold had been found, a better record than the Porcupine region of Ontario.

Charles Spearman, consulting engineer, told the weekly luncheon of the Electrical Club here yesterday in an address in which he declared there was every reason to expect that the gold fields of this province would prove as paying as those of Ontario.

Lack of railway facilities was the chief drawback in Quebec, he said, but the Canadian Pacific Railway had under consideration construction of a road running north and south to tap the entire belt with a southern terminus at Montreal. He said, if built, it would be of inestimable benefit to the mining country and to the city.

Construction of the T. and N.O. railway through North Bay to Cochrane, had shown that railways were the main factor in opening a mining country, Mr. Spearman said.

JOHN DENNISON FATALLY HURT

Harwood Man Was Crushed Between Separator and Engine.

Cobourg, Nov. 19—(Special).—Mr. John G. Dennison of Harwood, was fatally injured near her Tuesday and passed away later in in the Cobourg General Hospital. Mr. Dennison is manager of a threshing outfit and on Tuesday was moving his machine from the farm of Mr. Walter Leach to that of Mr. Harry Davey, Hamilton Township. He had occasion to go down quite a steep hill. Mr. Dennison was driving the engine to which the separator was attached and two other men were riding with him. In going down the hill, the separator, broke loose and crashed into the engine. The men who were sitting on either side of Mr. Dennison jumped but he was crushed between the two machines. Fortunately there was a team of horses drawing the tank and these were hitched to the separator to draw it off. The injured man was then conveyed to Cobourg Hospital and his people communicated with. He did not survive his serious injuries. The engine of the machine was smashed but the separator was not much damaged.

Deceased was a son of Mr. and Mrs. Wm. Dennison of Harwood, and a man who was generally esteemed. He was about thirty-six years of age and unmarried. Besides his parents he is survived by one sister.

The funeral takes place this afternoon from his home near Harwood to Bethesda Presbyterian cemetery. Rev. Tohmas McCord will conduct the services.

SPECIAL ORANGE MEETING

All Orangemen of Peterborough County will parade at Victoria Hall on Friday evening, Nov. 21st, at 7.30 p.m. sharp, for the purpose of meeting Imperial L.O.L. of the City of Toronto at the C.P.R. station and escorting them to the Lodge rooms. Band in attendance. Badges only to be worn. After degree work a banquet will be served by L.O.B.A. All members and visitors cordially invited.

3d-121-4382.

ENROLLS IN SCHOOL AT 58

KANSAS, CITY, Mo., Nov. 20.—Miss Anna White easily wins the distinction of being the oldest student in the public schools in Kansas City, Kansas.

She has enrolled as a special student in the Manual Training High School. She is regarded as one of the most studious pupils in her school.

BRITISH LIBERALS ARE PLANNING FOR REVIVAL

Prepare To Put 500 Candidates in the Field—To Preserve Party.

LONDON, November 20. — Sir Godfrey Rollins, M.P., for Grennock, Scotland, the chief Liberal whip, announces that the Liberal Party's objective is to place over 500 candidates in the field as early as this can be done conveniently. Their candidacy will be sustained by active propaganda and will be financed on a democratic basis. Their policy will be lofty idealism based on the realities of life.

Sir Godfrey says that the Liberals' severe and decisive defeat in recent general election was due to their having placed the Labor leaders in office, which move was not properly understood by the electorate.

The recent vote showed that there were over 3,000,000 electors still true to Liberalism, Sir Godfrey Collins says, and these must not be allowed to drift to either of the other parties.

From other sources it is understood that the Liberals means to fight every by-election, for with only 44 Liberal members in the House of Commons the party cannot afford to compromise anywhere, more especially as the danger of Labor again being at the head of the government is now believed to be removed for many years.

LEAGUE HOPES FOR PROTOCOL

Postponement of Deliberation on Disarmament at Britain's Request Does Not Mean End.

MAY YET APPROVE.

GENEVA, Nov. 20.—(Canadian Press).—After a day of inquiry with telephone messages to Paris and London, officials of the League of Nations issued a warning last night against drawing exaggerated inferences from Great Britain's request for postponment by the council of discussion of reparations for the proposed conference for the reduction of armaments.

The officials insist that Great Britain merely means what she says in her note to the secretarial of the league, in which the request was made that the Rome meeting of the council in December eliminate the disarmament question from the agenda, because, owing to its recent accession to office, the British government has not had sufficient time to form an opinion on the protocol for the pacific settlement of international disputes.

Likely to Approve.

To deduce from this that Britain will scrap the protocol would be stupid, in the opinion of the officials. On the contrary, they say, information reaching the league is that Britain is likely to approve it, though with reservations, if accorded ample time. It is pointed out that nobody has really thought the disarmament conference would be held next June, because of the necessity of completing preliminary negotiations to insure success.

No Suggestions Yet.

It was learned yesterday that no government has yet forwarded suggestions for the disarmament conference agenda, pleading lack of time. League offlcials are of the opinion that England will make a detailed statement at the meeting of the council at Rome relative to the protocol and the disarmament conference and that it is likely the council will then discuss in what form, if any, the conference preparations will continue.

The presence of Austen Chamberlain, Secretary for Foreign Affairs at the Rome meeting is even regarded in league circles as a possibility. The officials say they have heard nothing about the reported intention of President Coolidge to convoke an arms conference at Washington.

NEWS OF TWEED.

TWEED, Nov. 20.—The beautiful home of John L. Mewton, Reeve, of Hungerford, was destroyed by fire Wednesday about four o'clock, most o fthe contents were saved."

Miss Keitha Mayne, of Belleville, spent Sunday in town.

JURY STRESSES BOYS' DANGER IN RIDING TRAINS

Parents Urged to Keep Children Off Railway in Verdict to Coroner.

CROUGH DEATH.

Boy Accidentally Killed By C.N.R. Freight Train—Body Cut in Two.

"Accidental Death", was the verdict returned last night in Police Court by the coroner's jury inquiring into the death of 13 year old Fergus Crough of 27 Park street, south, who met his death on Saturday, November 15, beneath the wheels of a C.N.R. freight train at the corner of George and Romaine streets.

Coroner T. W. H. Young presided and J. F. Strickland appeared on behalf of the Canadian National Railway Company.

The following is the jury's report to Coroner T. W. H. Young:—"We the jury, come to the conclusion that Fergus Crough of 27 Park street, south, came to his death on Saturday afternoon, November 15th., at 2 o'clock, at the corner of George and Romaine streets, from falling under the wheels of a Canadian National freight train. We find that the boy in taking hold of the passing train tripped in some way and fell under the wheels. We advise that this dangerous play of riding on trains should be stopped and that parents should see that their children are kept off of railway tracks."

The jury was composed of the following Thomas McArthur, Stanley Kerneghan, William White, John Grisdale, Robert Grant, John Primeau, Roland Hunter, Thomas McCauley, John N. Bacon, Robert Snelgrove, Sylvester Hickey and G. A. Gillespie. G. A. Gillespie was appointed foreman.

Eye-Witness Account

Mrs. Bigras was the first witness called and her husband acted as interpreter for her, she being able to speak only French. She told Mr. Strickland that on Saturday, November 15, she saw two boys walking down the track. One boy tried to catch hold of the train but failed, the other boy, Fergus Crough, caught hold of the step and was running along holding on to the steps when he tripped and fell under the wheels. Mrs. Bigras said that the boy tried to catch hold of three or four cars and then he finally got hold of one. She said she was watching the accident from a coach that was standing on a siding and had a clear view of the tragedy.

Common Practice

James Maloney of 122 Gladstone Avenue said he was with Fergus Crough when the accident happened

(Continued on page 10.)

If you want a house or suite
Use a want ad—save your feet.
USE A WANT AD

If inconvenient for you to call at the Examiner Office, 'phone 1600 and and give you the cash rate, 1c per word, figure or letter first insertion, ½c. per word for subsequent insertions.
We will call for the advertisement
All orders in before noon to be called for will appear same day.

SHE'S HERE!
ROYAL
NOW—TONIGHT!

"THE DANGEROUS BLONDE!" - STARRING - LAURA LA PLANTE
Right Up to the Minute! The Modern Girl at Her Speediest!
And Laura Is Simply Dazzling! Delicious! Immense!

ANDY GUMP
— in —
"Oh! What a Day!"

FOR SALE

A 1 rame Cottage for sale on easy terms. A bargain.

$5,300.00 will buy a Brick House on west side. Fully modern.

100-Acre Farm, good land, all tillable, in first-class condition, brick house and good out-buildings; six miles out. Price, **$9,700.00.** See this.

Several Houses to rent.

W. H. TAYLOR
Real Estate & Insurance
163 Hunter St. W. Phone 1462

HOUSES, REAL ESTATE

FOR SALE — A COMFORTABLE framehouse in good condition at 99 Rubidge street. Apply 101 Rubidge. 3d 121 7412

FOR SALE — NEW HOUSE ON Monaghan Road, centre hall plan; oak floors throughout. Moderate price. Terms to suit purchaser. Apply 437 George street. dtf

LOOK! CASH GROCERY AND FRUIT business, central. Consider small house in exchange. Apply 293 Dalhousie street. 2d 122 7369

BOARDERS WANTED

BOARDERS WANTED—TWO WARM furnished rooms with board for two willing to room together All conveniences. Use of 'phone. Central. 'Phone 2246M. 4d 121 7381

WANTED — GENTLEMEN BOARDER, all conveniences, including 'phone. Also garage to rent. 199 Simcoe. 3d 120 7372

BOARDERS WANTED—WITH PRIVate family. Apply 632 Union or 'Phone 1142J. 3d 122 7424

BOARDERS WANTED — 2 LADIES or 2 men boarders that would room together with private family. All conveniences. Central to all factories. Terms reasonable. Apply 219 Lake street. 3d 120 7379

WANTED—GENTLEMEN OR LADY boarders. All conveniences including 'phone. Phone 1661J. 3d 121 7414

INSURANCE.

FRANK A. BLACK—209 Barrie Bldg., Peterborough, Ont., representing Manufacturers' Life Insurance Co. 'Phone 808. Residence 2230.

BARRISTERS AND SOLICITORS

J. W. REID—Barrister, Solicitor, etc., Successor to A. E. Dixon, 397 1-2 George street. 'Phone 620.

GORDON & O'BRIEN — Barristers, Solicitors, Notaries. Money to loan on easy terms. Special attention to Patents and Trade Marks. Phone 219. G. N. Gordon, K.C., M.P., J. A. O'Brien.

S. T. MEDD—Barrister, Solicitor, Notary. Office over the Dominion Bank, corner of George and Simcoe streets. Telephone No. 22. Private funds to loan at current rates upon easy terms.

PECK KERR & McELDERRY, Barristers, Solicitors and Notaries. Office, Water street, Peterboro. Money to loan at the lowest current rates of interest on easy terms of payment. E. A. Peck, F.D. Kerr, V. J. McElderry.

O'CONNELL & CORKERY—Barristers, Solicitors and Notaries. Money to loan at the lowest current rates of interest. Daniel O'Connell, John R. Corkery, Hunter street, two doors west of the Post Office.

DUMBLE & JOHNSTON—Barristers, Solicitors, etc. Office, over the Toronto Savings and Loan Company, George Street. D. W. Dumble, K.C., W. Johnson.

HALL & HALL—Barrister, Solicitors and Notaries Public, Hunter street, Peterborough next to St. John's Church. Money to loan at the lowest rates of interest. E. H. D. Hall. Basil D. Hall.

MOORE & WEARING — Barristers and Solicitors, 402 Water street, opposite the Post Office. Money to loan at the lowest current rates of interest. Jos. Wearing, M.A.

R. R. HALL—Barrister, Solicitor, etc. Peterboro, Ont. Office, corner of Hunter and Water streets, over the Canadian Bank of Commerce. Trust Funds to loan on easy terms of payment.

JAMES FORDYCE STRICKLAND—Barrister, Solicitor, Notary Public. Peterboro. Phone 121. Money to loan. 375 Water street.

WILFRID F. HUYCKE, Barrister, Solicitor, Notary Public, 395 Water street. Telephone 239?

OSTEOPATHY.

DR. WILL A. SETTLE—Osteopathic Physician Office in Crown Apartments, 124 Hunter street. Corner Water and Hunter streets. 'Phone 649. Office Hours, 9 to 11 a.m. 2 to 5 p.m. and 7 to 9 p.m.

MEDICAL.

DR. BUCHANAN, F.R.C.S., Edinburgh M.R.C.S., Eng., L.R.C.P., London. Eye, Ear, Nose and Throat Specialist. Hours 9-11, 2-4 p.m., and 7-8 p.m. 'Phone 519. Office, corner Water and Murray streets.

DR. C. C. CRAGG— Eye, Ear, Nose and Throat Specialist. Office 295 Charlotte street, formerly occupied by Dr. Neal. Hours—9-11 a.m., 2-4 p.m., 7-8.30 p.m. Telephone: House 980J. Office 2185.

DR. C. B. WAITE, M.D., C.M.
POST GRADUATE LONDON, ENG.
300 CHARLOTTE STREET
Special Attention Heart and Lungs
'Phone 244.

MONEY TO LOAN.

We have funds to loan on Real Estate Security at the lowest rates. GORDON & O'BRIEN. 'Phone 219.

FOR SALE.

FOR SALE—BEST AND BIGGEST wood value in city. W. H. Baker, Peterboro Planing Mill, Dublin street. Telephone 676F. 26d 126 6856

FOR SALE — USEFUL AND FANCY handmade articles. Some antiques. 629 Stewart street. 4d 120 7318

FOR SALE—ORGAN IN GOOD CONdition. Apply 47 Alfred. 3d 121 7417

FOR SALE—A DROP HEAD NEW William Sewing Machine. Very cheap. Apply 168 Stewart street. 3d 120 7353

FOR SALE—I STEEL COUCH-BED 'Phone 466. 3d 120 7352

FOR SALE—MUSKRAT COAT. Apply 138 Hunter street. E. 3d 120 7383

FOR SALE — LADY'S FALL AND winter suit, medium size. First class condition Separate fur neck. Price reasonable. Apply 299 Boswell Ave. 3d 122 7439

FOR SALE — AT HICKEY'S SHOE Store, 169 Hunter street, women's rubbers, 75c; women's oxfords, $3; boy's shoes, $2.75; misses $2.75. 3d 121 7409

FOR SALE—SINGING CANARY AND cage. Cheap. Apply 'Phone 1387M. 3d 121 7395

FOR SALE — VIOLIN IN FIRST class condition. Apply Leader Shoe Store, 291 George street. 'Phone evenings 1590J. 3d 120 7370

FOR SALE—MUSKRAT COAT ALmost new. Cheap. Apply evenings. 100 London street. 3d 20 21 24 7429

FOR SALE — CHOICE PEKINESE puppies and grown stock; hardy. Prices $25.00 and upwards. Address 278 Burnham street. d3 122 4735

FOR SALE —1 QUARTER-CUT OAK sideboard, 1 sectional bookcase, chairs, Pandora range and other things. 'Phone 274W 3d 120 7337

FOR SALE— GURNEY OXFORD range with water front and pipes. 'Phone 1694J. 3d 121 7391

FOR SALE — HAPPY THOUGHT range. Splendid condition. Very cheap. 6 rafters for garage, tapered Apply 409 Walton street after 6 o'clock. 3d 121 7415

FOR SALE—TWO VELVET HATS and black muff. 348 Stewart. 3d 121 7388

FOR SALE — SINGER PATCHING machine. Almost new. Sacrifice $60.00. 381 Queen stret. 3d 121 7404

FOR SALE—ONE IMPERIAL OXford range, and one Grand Jewel heater; also a few stove pipes. 538 Chamberlain street. Phone 1231J. 3d-122-7421

FOR SALE—HOIST MADE BY THE Otis Fensom Co.; good as new. Apply Examiner Office. 12d 129 4359

FOR SALE—ANTIQUE SOLID WALnut dining-room table, extra leaves. Perfect condition. Phone 831 or call 304 King street, mornings only 3d-122-7423

FOR SALE — WOOD AND COAL heater, dressers, flat top desk, dishes and other articles. Apply 59 Aylmer St, near Perry. 3d 122 7432

FOR SALE—5 TUBE RADIO WET A and B batteries with chargers and loud speaker. Enclosed in cabinet. 'Phone 1499F. 3d 121 7420

FOR SALE—CARLOAD OF MANvers potatoes Nov. 20. C.P.R. Station. 'phone 1363J. 2d 120 7356

FOR SALE — HEATER IN GOOD condition, self feeder. Price $5. Apply 299 Bethune street. 3d 120 7363

FOR SALE — DRY MAPLE BODY wood, $6.50, half cord 12" mixed slabs, $4.50, half cord. Apply J. F. Gray, 'Phone 393. 6d 124 7410

FOR SALE—2 GOOD WARDROBES. All kinds of cook and heating stoves. Used furniture and stoves bought and sold. M. S. Donoghue, 384 Water street. Phone 567. 3d 120 7350

FOR SALE—PHONE 1937 for HEAVY hardwood slabs, mixed wood, mixed slabs and kindling. Prices reasonable. W. J. Fitzgerald, Park and Romaine streets. 26d 138 7122

FOR SALE — GOOD COOK STOVE, with hoth water front, $12; heaters from $4 up; tables, chairs, an oak sideboard $14; plates, cups and saucers, tea pots, etc. A good organ $15. 243 McDonnel street. J. Boorman. 3d 121 7398

FOR SALE— SOFT WOOD $6, $7 AND $9 per cord. Hardwood, $9, $11, $13 and $14 a cord, cut 12". 'Phone 650 Purdy's Lumber Co., (nights 1922M) 26d 139 7221

FOR SALE—NEW EMPRESS RANGE warming closet and reservoir. Wood or coal. Countess of Oxford heater with hot air pipe both in good condition also extension table. Apply 466 Driscoll Terrace. 'Phone 939W. 2d 120 7389

FOR SALE — HOUSEHOLD FURNIture, Supreme Range with Hot Water Front, 4-living room chairs, Simmons Walnut bed and springs, White Princess Dresser, 1 chiffonier, 2 white Iron beds and springs, kitchen table and chairs, Clark Jewel Gas Range, kitchen cabinet, refrigerator. Apply 709 George street. 3d 120 7378

DRY WOOD FOR SALE

BODY HARDWOOD 1-2 CORD 12", $7.00; Hardwood Slabs, 1-2 cord 12", $6.50; Mixed Slabs, load, 12" $4.50; Hemlock slabs, (heavy) 12" $4.75. Thompson's wood yard, corner Rink and George street. 'Phone 1026J or 2260. 26d 141 7306

FOR SALE.

FOR SALE — MEN AND BOYS BUY your clothes where you are sure that it is spotlessly clean. We specialize in clothing only. Because of the big volume of business, we are doing, we can sell you a nice clean Overcoat for as low as $2, Suits $2.50 and $5; new boots $2.98; Pants, $1 up. New all wool sweaters $1.15-$2.95; Ladies' and gents' new khaki breeches, $2.95; new all wool blankets, double, full size, $3.98; comforters, full size, $2.98. We have a large stock of rubbers at various prices. It will pay you to come and examine this and the many other articles in the store. Be one of our many satisfied customers. DICK RUSKIN'S new and second hand clothing store, 221 Hunter street. 3d 122 7440

WANTED

WANTED— GOOD SIZED DOLL'S carriage, second hand. Phone 592W. 3d-121-7382

WANTED — GOOD STORE ON George street, by large Mercantile Company. Available in two weeks. State location and rent. Apply Box 4369, Examiner. 4d-122-4369

WANTED —BY TWO GENTLEMEN, large unfurnished room or two adjoining rooms, well heated, central, in good locality. Box 7428, Examiner. 3d 122 7428

WANTED TO RENT—A 6 OR 7 ROOM ed house with all modern conveniences in residential section. Vacant. Possession December 1st. Full particulars to Box 7411, Examiner Office. 3d 121 7411

POULTRY AND EGGS

POULTRY FOR SALE — BARRON Leghorn Pullets, $1.00 each. 'Phone 1853J. 3d 122 7436

LIVE FOWL WANTED.

WE ARE PAYING THE HIGHEST price for large birds. Get your local highest prices from S. Cohen, 189 Charlotte street. 'Phone 889J. 26d 140 7289

FOR RENT

TO RENT —ELECTRIC VACUUM cleaner. 'Phone 1681W. 13d 122

FOR RENT—HEATED OFFICE ON George street. Apply 437 George street. dtf

TO RENT — SMALL 5-ROOMED house. Apply 464 Stewart street. 6d 123 7351

FOR RENT—GARAGE. 18 MARIA ST. 3d 122 7423

FOR RENT—SMALL NICELY FURnished heated apartment with conveniences for light housekeeping Apply Phone 2134. 5d 120 7361

FOR RENT — STORE IN GRAND Opera House building formerly occupied by Madame Merriam. Apply Examiner Office. 12d 129 4360

FOR RENT—APARTMENT, THREE rooms, unfurnished. 469 Water St. 3d 122 7441

HOUSE TO LET — 105 LOCK ST., 7-rooms, electric, gas, furnace and garage. Three piece bath. Terms reasonable. Key at 711 Water street 'Phone 1856J for particulars. 6d 121 4331

TO RENT—APARTMENT. APPLY N. Routly, 392 Brock St. 10d 126 7327

TO RENT— BUNGALOW ON Orpington Road. 'Phone 553M. 6d 125 4396

TO RENT—GARAGE ON MAITLAND Ave., $2 monthly. 'Phone 2289J. 4d 123 7426

TO RENT — 6-ROOMED HOUSE warm. All conveniences. Apply 709 George street. 5d 124 7366

TO RENT— SMALL FRONT ROOM. All conveniences with or without board. 'Phone 1588M. 3d 122 7427

TO RENT — 2 OR 3 UNFURNISHED rooms. Suitable for light housekeeping. Newly decorated. Apply 183 Edinburgh. 3d 120 7362

TO RENT — 2 LARGE FURNISHED front rooms. All conveniences for house keeping, also a large garage to store cars. Apply 467 Water street. 3d 120 7373

TO LET — FURNISHED ROOMS, heated, suitable for light housekeeping, electric stove, with oven, installed. 20 Dolonton street. Telephone 1535J. 3d 120 7377

TO RENT — $17.00 PER MONTH, good 6-roomed brick; handy to C.G.E. also 5-roomed frame house $11.00 per month. Apply 293 Dalhousie street. 7d 124 7368

TO LET— COZY, WELL HEATED apartment. Apply Schneider Bros. 367 George street. 4d 122 7394

TO LET—THREE ROOMED FLAT, furnished would suit couple with no children Would rent cheap to the right party. Central and all convenience, gas, light and water. Immediate possession. Apply 506 Bolivar 2d 121 7431

TO RENT—COMFORTABLE HOUSE nicely decorated. Conveniences. central. Good location. Garden reasonable. Apply 183 Antrim. 6d 121 7328

FOR RENT — OFFICES, BANK OF Toronto Building. Heated. dtf

FOR RENT

MODERN HEATED APARTMENT IN Bank of Commerce Building. Immediate possession. Apply 437 George street. dtf

TO RENT— NO. 173½ SIMCOE ST. Suitable for store or office. Immediate possession. Apply 437 George street. dtf

NURSING.

EXPERIENCED PRACTICAL NURSE. 'Phone 2317. 3d 120 7367

TEAMING AND CARTING

WANTED — MOTOR CARTING, ALL kinds, long or short hauling. Beatty Bros. 'Phone 2169-r21r2.

FOUND

FOUND—A PARCEL LEFT AT 599 Aylmer in mistake. Owner may have same, proving property and paying for advertisement. 2d-120-7385

LOST

LOST — WEIGHT AND TIE LINE on Sherbrooke between George and Aylmer. Finder please 'phone 517 Grady's Bakery. 3d 120 7376

LOST—MAN'S GOLD MASONIC RING on Tuesday. Reward if left at 255 Reid street or 'Phone 1544J. 3d 122 7438

SITUATIONS VACANT

HAVE YOU A GOOD POSITION FOR the winter? Openings for two reliable men with established selling organization. Previous selling experience not necessary. If you are looking for a good opportunity, Apply Box 7407, Examiner. 3d 121-7407

SITUATIONS WANTED

WANTED — EXPERIENCED GROcery Clerk desires position. 'Phone 1562J. 3d 121 7399

YOUNG MAN, TWENTY-FOUR years of age, married, of neat appearance and good education, desires position; experienced as grocery clerk, but adaptable to any line of business; or can drive any make of car or truck. Will accept any position offered, temporary or permanent. Write Box 7437, Examiner. 2d 121 7437

HELP WANTED—Female

WANTED — GIRL EXPERIENCED preferred. Albion Sweets. 3d 120 4366

WANTED—EXPERIENCED GENERal. Apply mornings. Mrs. F. J. A. Hall, 437 Downie street. 3d 121 7419

HOUSEKEEPER WANTED FOR small family. Apply Box 4381, Examiner. 3d 121 4381

WANTED—RESPECTABLE MIDDLE aged woman to do light housework. English lady preferred. 'Phone 1220J any time after 5.30 in evening. 3d 120 7355

MAKE MONEY AT HOME—$1 TO $2 an hour for your spare time writing show cards for us. No canvassing. We instruct and supply you with work. West-Angus Showcard Service, 29 Colborne Building, Toronto. dtf

HELP WANTED—Male

THE FULER BRUSH COMPANY LIMited can place an energetic salesman. Earn while you learn. 207 Barrie Bldg. 2d 120 7408

WANTED — TWO MEN TO CUT cord wood. 'Phone 2 ring 21, Enniskmore, M. V. Murphy. 6d 122 7311

MEN WITHOUT PREVIOUS SALES experience make good with us. You can too. We will help you make good Excellent opportunity, exclusive territory Write at once to The J. R. Watkins Company, Dept. SK, Hamilton, Ontario.

WORK WANTED

ALL KINDS OF PLAIN SEWING and knitting done. 'Phone 2311. 3d 120 7371

WORK WANTED FOR BOY 16. Apply 259 Perry street. 3d 120 7374

FURNACES TO ATTEND, WIDE EXperience; cleaning, repairing, heating Saves you coal. Will call and see you. Bull. 'Phone 2263W. 6d 122 7292

WANTED — RAGS, BONES, OLD stoves, copper, brass, zinc, rubber, auto tires, wood ashes. Will send a man and clean your cellar or ash house free of charge. Address Stevens, 364 Mark street, or 'phone 2083. 26d 2066

NOTICE

RING 2042F IF YOUR WATER PIPES are frozen. 3d 120 7359

NOTICE

CHIMNEYS AND FURNACES CLEANed. 'Phone 1851W. 26d 131 7011.

FURNACES CLEANED AND REPAIRed. All Canadian makes. Best and cheapest in city. Bull 2263W. 6d 122 7293

WINDOW CLEANING, J. A. FOSTER, 585 Patterson street. 'Phone 1743J. Storm windows cleaned and put up. 12d 125 7222

TAXIDERMIST WORK DONE. HAVE your specimens mounted. Apply 156 London or 'Phone 873. 24d 120 6723

NOTICE—HENRY BROS., CARPENters and builders. Estimates given on new and repair work. Hardwood flooring a specialty. 'Phones 1034 or 2009W. 148 Murray street.

WM. KELLAR, PAINTING, PAPERhanging and graining. Prices reasonable. 'Phone 2042F. 8d 130 4288

EASTERN PRINCE PAYING HUSBAND?

"Most Hideous Case of Blackmailing Conspiracy," Says Lord Halsbury.

LONDON, Nov. 20. — How an eastern potentate who, because of his high position is known in court only as "Mr. A." is alleged to have paid £150,000 in settlement to a husband who discovered the potentate's relations with his wife, came out to-day during the trial of a suit of C. E. Robinson, a former bookmaker to recover £125,000 which he alleges a London bank owes him on account from the potentate.

The bank asserts that the money was never received for Robinson and also alleges that the plaintiff was a party to a blackmail plot to obtain money nd therefore is not entitled to recover.

The case, which is being contested on both sides by most eminent counsel has created a profound sensation throughout the country in view of the statement of Lord Halsbury representing Robinson, that the trial would reveal "the most hideous case of blackmailing conspiracy" ever heard in the British courts.

BOARDS OF TRADE MEET IN TORONTO

Representatives From All Parts of Province at Session This Morning.

TORONTO, Nov. 20.—(Canadian Press).—Measures for the increase and betterment of the wholesale and retail business in Ontario and legislation to that end was under discussion at the annual convention of the Associated Boards of Trade and Chambers of Commerce of the province. This morning's registrations indicated one of the most representative gatherings in the history of the organization. There were delegates from every part of the province. The programme of the opening session this morning included the address of M. P. Barnes, of Collingwood, Provincial President of the Associated Boards. An address of welcome was presented by Mayor Hiltz of Toronto and representatives on the Ontario Government. This afternoon will be taken up with the consideration of resolutions. This evening a complimentary banquet will be tendered to the Lieutenant-Governor of Ontario, Colonel Harry Cockshutt.

POWER DEVELOPMENT AT CAMERON FALLS

Hydro Will Spend Upward of $15,000,000 in the Next Five Years.

PORT ARTHUR, Nov. 20.—(Canadian Press).—Engineers sent out by the Ontario Hydro electric Commission to report on the possibility of diversion to southof waters which are now flowing north and into Lake Nipigon, to make possible further development of power at Cameron Falls are to return to Toronto sometime this week to make their report direct to Sir Adam Beck

When Sir Adam was in Port Arthur a year ago speaking to the gathering of citizens he mentioned possibilities for power development by cutting through a section of the height of land north of Lake Nipigon and by so doing releasing waters into Lake Nipigon. His estimate that the Hydro would spend upward of $15,000,000 in this section in the next five years included water diversion scheme.

LIVE STOCK FOR SALE

FOR SALE—8-YEAR-OLD BROWN mare; also harness and rubber-tired buggy. Apply 272 Hunter street or 'phone 45M. 3d-122

AUTOS FOR SALE

OVERLAND TOURING — LIGHT 4 model Will sell right or exchange for Ford coupe. 'Phone 2325W. 2d 120 7418

BABY CARRIAGES, ETC.

FOR SALE—CREAM WICKER BABY CARRIAGE. Apply 294 Reid Street.

FOR SALE— BABY STROLLER IN good condition, $20; bed complete, $12. Must be sold at once. Apply 536 Sherbrooke street. 3d 121 7413

FOR SALE—CREAM WICKER BABY carriage. Apply 471 Bolivar. 3d-122-7422

WHOLE COUNTRY IN HUNT FOR BANDITS

Farmington State Avenue Bank Relieved of $30,00 in Cash and $5,000 in Bonds.

DETROIT, Mich., Nov. 20.—(Canadian Press).—Six bank robbers, who shot their way through all resistance after holding up Farmington State Avenue Bank, at Farmington, yesterday, and escaped with $30,000 in cash and $5,000 in bonds were being hunted on every road and byway in northwestern and western sections of Wayne country. Their arrest within 24 hours is expected by the police.

Sixty automobiles, carrying deputy sheriffs from Wayne and Oakland counties and Farmers and tradesmen armed with shot guns and rifles, halted every car on the road for hours. It is estimated that more than 200 persons are pressing the search. Late in the evening, it appeared the gun men had evaded the net however, they were last seen on Plymouth road headed for Plymouth.

The sedan in which the robbers escaped from Farmington was recovered on the telegraph road near Grand River Avenue. The robbers had abandoned the car, when it ran out of gasoline and continued on their flight in a small car which they stole at the point of revolvers from the first passerby. The abandoned machine was riddled with bullets and stained with blood, indicating that one at least of the gun men was wounded in the fire which greeted them as they left the bank. Walking to the director's room the robbers found the directors of the bank in conference. Howard Warner son of the former Governor Fred M. Warner, and President of the Bank, was struck on the head with a revolver when he rose from his chair He was knocked unconscious but not injured seriously. Other directors and employees of the bank, including four women, were forced to lie on the floor. While two robbers were directing Pierce, the cashier. Others kept watch over those lying on the floor. The latter included Margaret Moore a teller, who managed to kick $30,000 in currency and $67,000 in bonds out of the robbers sight and thus saved them.

$50,000 DREDGE SANK YESTERDAY

Captain and Seven Members of the Crew Narrowly Escaped Death.

TOLEDO, Ohio, Nov. 20.—(Canadian Press). — Captain Clarence Lebeau, commanding the dredge "Toledo," and seven members of his crew narrowly escaped death when the dredge sank off Rattle Snake Island, about eight miles off the mainland, yesterday, after battling high winds and sea for some time in an effort to make the bay. The dredge, en route to Toledo, was in tow of the tug Burley, when a heavy sea engulfed it, snapping the heavy tow lines. The dredge was top heavy with machinery and plunged to the bottom of the Lake in 80 feet of water.

Captain Lebeau and his crew were washed from their vessel. They swam about for 30 minutes before the Burley was able to pick them up in life-boats. Several of the men collapsed from exposure and exhaustion as they were dragged into the boats and rushed ashore.

The dredge was valued at $50,000.

What is it gives a cold, cures a cold, and pays the doctor's bill?—A draught.

STUK-KOTE

THE EVERLASTING STUCCO ASSURES AN
IDEAL HOME

and can be applied over wood lath, metal lath, new and old brick or old frame work.

ALL KINDS OF
BUILDERS' SUPPLIES
and COAL

Thos. A. Rehill Co.
210 Wolfe St. (near C.P.R. Station)
'Phones — Office 245, Night 1543W.

H.P. LINDSAY
AGENCY CO.

All Kinds of Insurance Written.
24 FIRST CLASS COMPANIES.

H. P. Lindsay Agency Co. have been appointed agents for the LARGEST INSURANCE COMPANY in the world, the Prudential Insurance Co. of London, England; assets over $750,000,000.00.

We do all kinds of Insurance—Life, Fire, Accident, Plate Glass and Automobile.

We also do Real Estate. Houses bought, sold, rented or exchanged.

Give us a call.

H. P. Lindsay, District Agent
391 WATER STREET
Office 'Phone - 341.
H. P. Lindsay. Residence 1291W.

What small animal is turned into a large one by being beheaded? — Fox-ox.

RAILWAY TIME TABLES.

CANADIAN NATIONAL RAILWAY.
All Trains Daily Except Sunday.
Corrected to date.)

No. 91—7.10 a.m., for Lindsay and Toronto.
No. 96—8.10 a.m., for Port Hope and Toronto, Montreal, Halifax and Portland, Me.
No. 93—8.20 a.m., for Lindsay, Blackwater Junction, Orillia, Midland, North Bay and Toronto.
No. 98—8.25 a.m., for Hastings, Campbellford, Belleville and points on the main line east.
No. 371—8.30 a.m. for Lakefield.
No. 92—12.02 p.m. for Lindsay, Port Hope, Ottawa, Toronto, Buffalo, New York and Philadelphia making connections with the International Limited for London, Detroit, and Chicago.
No. 100—12.15 p.m., for Hastings, Campbellford, Belleville and Ottawa.
No. 372—12.25 p.m. for Lakefield.
No. 95—5.34 p.m., for Lindsay, Orillia, Midland, North Bay and Toronto.
No. 94—9.10 p.m., for Port Hope, Montreal and Boston. Halifax, and Portland . Carries sleeper for Montreal.

CANADIAN PACIFIC RAILWAY.
(Corrected to date.)

GOING EAST—
12.05 p.m.—Norwood, Havelock, Bonarlaw, Tweed, Perth, Smith's Falls, Kingston, Ottawa, Montreal and intermediate points daily. On Sunday this train proceed east only as far as Havelock.
8.20 p.m.—Indian River, Norwood, Havelock, Tweed. Daily except Sunday.
12.03 a.m.—Havelock, Tweed, Kingston, Perth, Smith's Falls, Montreal, St. John, Boston and New York. Daily except Saturday.
1.50 a.m.—Havelock, Tweed, Kingston, Perth, Smith's Falls, Ottawa.

GOING WEST—
5.10 a.m.—Myrtle, Toronto, Guelph, Goderich Hamilton, Galt, Woodstock, St. Thomas, London, Chatham, Detroit, Chicago and New York. Daily.
6.01 a.m.—Toronto, (Yonge street). Hamilton, Owen Sound, Teeswater and intermediate points. Daily except Sunday.
7.35 a.m.—Toronto, Hamilton, Brantford, Buffalo, Rochester, Boston, New York, Galt, Woodstock, London, Chatham, Detroit and intermediate points between Peterboro and Toronto. Daily except Sunday.
9.35 a.m.—Bethany, Lindsay, Orillia, Port McNicol and intermediate points. Daily except Sunday.
3.35 p.m.—Toronto, Hamilton, Brantford, Buffalo, New York, Galt, Woodstock, London, Windsor, Detroit, Chicago and intermediate points between Peterboro and Toronto Daily.
6.50 p.m.—Lindsay, Toronto and intermediate points. Daily except Sunday.

INVEST YOUR VICTORY BOND MONEY IN THE FOLLOWING FOR GOOD RETURNS:
$3,700.00—Red Brick, 7 rooms, 3-piece bath. Furnace. Oak floors.
$3,200.00—6-Roomed Brick, 3-piece bath. No furnace. Excellent shape.
$1,950.00—5-Roomed Bungalow, 2-piece bath. Lot 50'x150'.
$4,200.00—Very central; modern brick complete plumbing, garage.
Two Furnished House to rent. One on Charlotte street; other near Normal School, $30.00 and $35.00 rent.
Four More New House being erected on Victoria Heights, on Charlotte and Monaghan Road. Good profit can be made by securing a lot or two right now. Let's talk it over.
Fifty Acres Good Clay Loam with modern House; 3-piece bath. Frame barn, drive shed, large hen house and etc. With complete equipment Exchange for city h...
H. J. McCA... RS,
140 Simcoe street. ... Nugent Phone ...

FOR SA...
$5,500—Red Brick Double ... central, modern, except furnace
$3,200—7-Roomed Brick House, ... modern except furnace.
$3,500—Brick and Stucco Bungalo... Would take a couple of Lots.
$4,500—Brick and Stucco new Bungalow. Would exchange for Far... Large Duplex House. Would ... change for Smaller House.
$2,500—6-Roomed Red Brick; wa... and light; good lot and stable.
$2,500—6-Roomed Stucco ... Would take Cheap Car ...
Several Good Houses to ... Money to Loan at cur...
Several Good Farms to ... City Property.
J. CHAMBE...RS &
354 WATER STREE...
'Phones: Office 1719; ... Res. Gordon Adams, Agent. 'Phone ...

6-ROOM BUNGALOW ... ern, large lot, West ...
6-ROOM NEW BUNG... all moredn, very ...
6-ROOM, full plumbing, Rubrdge St., South ...
7-ROOM, brick, South, w... fruit, take small house in ... $40
7-ROOM, brick, two acre lot, apple trees, on Highway $20
MANY GOOD FARMS, all parts for Sale or Exchange, see listing. A number of Good Houses to Rent.
P. E. Rutherford Agency
282 George Street — 'Phone 142

GOING TO BUILD?
SEE OUR MODEL of 1924 Idea Bungalow Home, built to scale. It shows exact appearance of finished House. 'Phone 1261W for appointment.
A. B. CUNNINGHAM
331 Reid St. Builder & Contractor.

Telephone 790 When You Want Your
Piano or Organ Tuned
Player Pianos a Specialty
All Work Guaranteed
W. H. CUNNINGHAM
560 Weller Street

CHINA PAINTING
Mrs. Langley McCarthy Teaches Biscoffs' New and Beautiful Work in
CHINA PAINTING

COAL—COKE—WOOD
Stove, Nut, Pea, Anthracite, Nut Coke, Pocahontus, Hillman Coal, Hardwood, Hard Slabs, Mixed Slabs.
H. H. DINSDALE.
'Phone 153. 191½ Charlotte St.

BELTING!
We have all sizes of NEW AND SECOND HAND RUBBER AND LEATHER BELTING in stock. See us about your requirements.
House To Let.
A. LOW & CO.
385 Bethune Street.
'Phone 697 N. and Hol. 1627.

DAVIS-THOMPSON COMPANY, LTD.
Insurance and General Agency
433 GEORGE ST. PHONE 40

4% INTEREST, compounded Half-Yearly, Paid on Deposits

One Dollar opens an account. Special facilities afforded Depositors for the convenient transaction of their business, and accounts are subject to cheque withdrawal.

For Sums of $100 and upwards this Company's Debentures are issued in terms of one to five years.

Bearing INTEREST Half-Yearly at - - - 5%

TORONTO SAVINGS AND LOAN CO.
435-437 George Street
Peterborough

THE GUMPS—GOOD-BY, SORROW; HELLO, JOY!

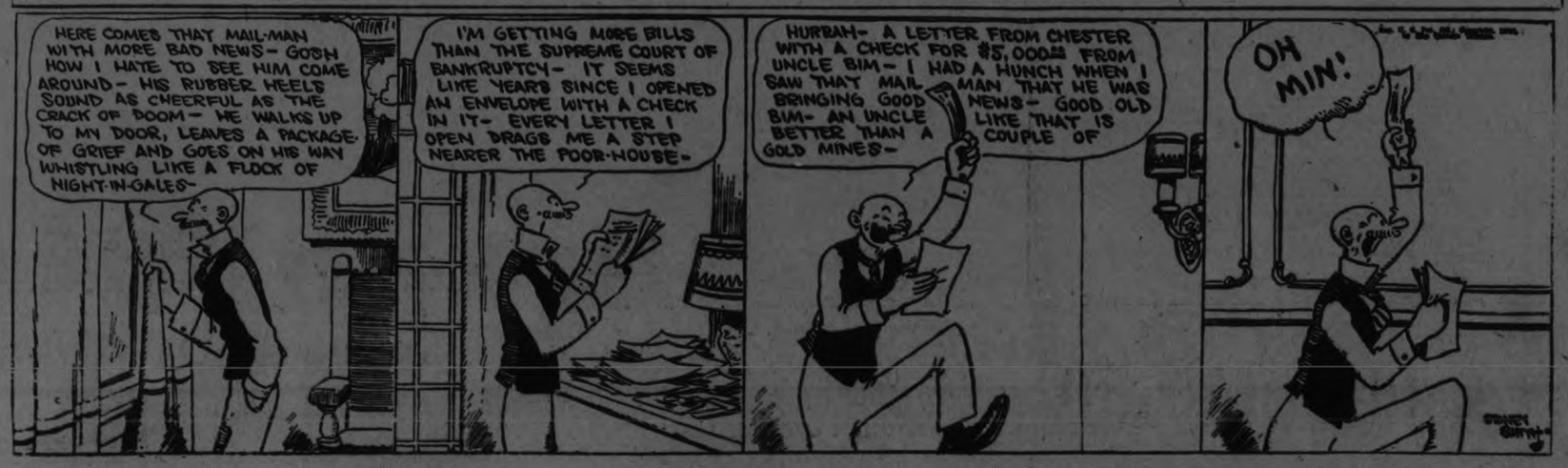

Bovril inside keeps cold outside

CAMPBELLFORD AND DISTRICT

...mour Township Bride ...ill Reside in Brighton —E. E. Stephens Ill.

CAMPBELLFORD, Nov. 20.—A wedding took place on Tuesday morning at seven o'clock, in St. Mary's church, when Miss Cecelia Culkeen, third daughter of Mr. and Mrs. James Culkeen of Seymour West, was married to Mr. Fred Phillips of Brighton. The ceremony was performed by Rev. Father Phelan of St. Mary's church. After a wedding breakfast at the bride's home, the young couple motored to ...ton, where they went by train to Toronto and other points for their wedding trip. For the last year or two Miss Culkeen has lived in Lindsay.

Mr. E. E. Stephens, who lives on Frank street, aged nearly ninety-six years, took a stroke at his home on Tuesday morning. At six o'clock at night he was slightly improved and was able to talk. He slept most of the forenoon. Mr. Stephens has always been a very active man and has always enjoyed the best of health.

St. Mary's Convent is having a recital for their music pupils, on Friday night. The parents are also invited to be present and enjoy the programme to be given by those who take lessons at the Convent.

Mrs. John A. Mitchell, Havelock who sprained her ankle badly about five weeks ago, is just able to step on her foot, though it is still very painful and greatly swollen.

Ruth Hall, Queen street, took a very bad spell of bleeding at the nose on Wednesday morning. Her mother phoned for two different doctors but they were both away. Word was sent to Mr. Hall, who was delivering milk on Front street. He hurried home. It was with difficulty they got it stopped. She was resting quietly the rest of the day.

Salvation Army.

Special meetings were held in the Salvation Army Citadel on Tuesday night, when Brigadier Moore and Staff-Captain Cameron of Toronto, were present, and had charge of the meetings. There were about seventy present to welcome the Brigadier and Staff-Captain, who were here to visit the corps.

At the regular meeting a special Gospel meeting was held and two persons joined the army. On Sunday night at Captain Fisher's meeting four joined.

The army in Campbellford is doing good work and it has a lot of interested workers who take an active part in the work.

Born: — In Campbellford, at the home of Mr. and Mrs. James Forde, Garry street, on November 9th, 1924, to Mr. and Mrs. Roy Loucks, of Seymour, a son (Ronald Forde.)

Postpone Election.

The "Twelve O'Clock Club," met on Tuesday night, in the public Library for the purpose or reorganizfor the winter and election of officers. But as there was not a very large attendance it was decided by motion that the election be postponed for one week, and it will be held on the night of November 25th.

A special feature during the evening was the presentation of a clock to Mr. and Mrs. C. Booker, who are moving to Washington, D.C. Mr. Booker has been the treasurer of the club ever since it was started, several years ago. Dr. Murphy, spoke a few words at the presentation and Msis Hazel Atkinson presented the clock to Mr. and Mrs. Booker.

A financial statement was read by the retiring Treasurer.

Mr. Archie Wood was appointed Treasurer for the coming year.

Mr. Harold Thompson of Orillia, was in Campbellford on Wednesday on a business trip.

Mrs. Thos. Church and daughter Betty, who have been visiting at the home of her parents, Mr. and Mrs. J. L. Hoover, Queen street, returned to their home in Orillia on Wednesday morning.

Mr. McCallum of Kingston of the McCallum Granite Company and Mr Jas. Craighead of Havelock, were in Campbellford on Wednesday.

Mrs. A. Free and son, Murray, Garry street, spent part of last week with her sister, Mrs. Frank Dorland at Wooler.

Mr. George Dickey, of Belleville, spent several days last week with his mother, Mrs. M. Dickey, Inkerman Street.

Miss Mabel Tyler, of Trent River who spent a week with Mr. and Mrs. G. F. Phillips, Garry Street, returned to her home on Tuesday. Her brother, Mr. Percy Tyler came on Sunday and spent the week-end returned home on Tuesday with his sister.

Mrs. Phillip Shannon, of Saskatoon, arrived in Campbellford on Wednesday and is visiting Mrs. Mary Shannon, on Centre street.

Mrs. G. A. Payne, Frank street, spent Wedensday in Peterboro.

Mr L. O. Pearse, manager of the Bell Telephone Company at Campbellford, is in Lindsay this week, on business for the Company.

ITCHY RASH IN SPOTS ON HANDS

Could Not Put Hands In Water. Cuticura Heals.

"A red rash broke out in spots on my hands. I did not pay much attention to it at first, but later the eruptions grew larger and caused so much itching and burning that I could not put my hands in water. The irritation caused me to scratch the affected parts.

"As soon as I began to use Cuticura Soap and Ointment the trouble began to get better. I continued the treatment and now I am completely healed." (Signed) Mrs. H. W. Day, Hillside Farm, Wesley, Me., Aug. 31, 1923.

Cuticura Soap, Ointment and Talcum promote and maintain skin purity, skin comfort and skin health often when all else fails.

Sample Each Free by Mail. Address Canadian Depot: "Outicura, P. O. Box 2616, Montreal." Price, Soap 25c. Ointment 25 and 50c. Talcum 25c. Try our new Shaving Stick.

NEW SUPPLY OF

Horse Blankets

Jute and all-wool. Priced from, each ....$1.25 to $4.00

ROBES, Satchman and fur, from ....$10.00 up

Also 1 Steel Scraper, New and Second-Hand Cream Separators, Wire Fencing, etc.; Mitts and Gloves, both wool and leather.

R. C. HEARD

379 Water St Phone 1329

MEXICAN CLASH IN MURDER CASE

Aftermath of Recent Death Sentence Imposed on the Slayers of Mrs. Evans.

MAYOR ARRESTED.

MEXICO CITY, Nov 20.—Enmities growing out of the case of Mrs. Rosalie Evans, who was assassinated last August and for whose murder two men last week were sentenced to death, have culminated in disorder in the Huejotzingo district, State of Puebla.

According to advices received here agrarian forces under General Manuel Montes have captured and are holding prisoner General Honorato Tuetli, of Cholula, which is situated three miles west of Puebla City and Teutli's brother Manuel. They say also that General Felipe Gonzales has been wounded in a clash between state troops and armed Agrarians.

Rounded Up Seventy.

Teutli was serving as inspector-general of the Puebla police when Mrs. Evans was killed. He headed the first investigation in the murder of Mrs. Evans and rounded up more than seventy agrarians for alleged connection with the crime. All were released within a few days, however, when Valente Quintana, heading the secret federal service, announced that Francisco Ruiz and Alejo Garcia, who were convicted of the murder and sentenced to death last Saturday night, had been arrested and confessed killing Mrs Evans with the purpose of robbery.

It was stated when the wholesale arrest of Agrarians was made that General Teutli was attempting to capture General Montes on the ground that the assassination of Mrs. Evans was the culmination of a six-year campaign to expropriate her haciennda by agarians of whom Montes is said to have been the acknowledged leader. The agrarjans recently became involved in a conflict over the governorship of Puebla where three governors have been in office within three months.

Returned as Mayor.

Teutli who was relieved of his duties as inspector general of police after the murder of Mrs. Evans and the arrests of the Agrarjans, resumed his duties as mayor of Chilula from which post he had secured a leave of absence. He was visiting San Martin, Texmelucan, when, according to advices received here, he and his followers clashed with the Montes agrarians and he was made prisoner.

NEW LAMP BURNS 94% AIR

Beats Electric or Gas

A new oil lamp that gives an amazingly brilliant, soft, white light, even bettert than gas or electricity, has been tested by the U.S. Government, and 35 leading uniersities, and found to be superior to 10 ordinary oil lamps. It burns without odor, smoke or noise—no pumping up; is simple, clean, safe. Burns 94% air and 6% common kerosene (coil oil).

The inventor, F. S. Johnson, 246 Craig Street W., Montreal, is offering to send a lamp on 10 days' FREE trial, or even to give one FREE to the first user in each locality who will help him introduce it. Write him to-day for full particulars. Also ask him to explain how you can get the agency, and without experience or money make $250 to $500 per month.

TO INVESTIGATE POLICE IN TOWN OF LEVIS, QUE.

QUEBEC, November 20. — There having been reports of certain irregularities in the police administration in Levis, it was announced to-day by Mayor Demers that an inquiry would be conducted immediately. To that end a special committee including the mayor and four aldermen, namely Messrs. Lesnier, Garrier, Lemieux and Lebel, has been formed and the investigation will start without delay.

Chief of Police Leparre Marsan, is also chief of the Levis fire brigade, and plans are to carry on the enquiry into not only the police administration but also in matters connected with the fire protection.

FRENCH ORGANDIE Writing Paper

SUGAR DECLINES.

MONTREAL, Nov. 20—(Canadian Press).—In sympathy with the foreign markets, sugar prices locally were quoted yesterday down 25 cents a hundredweight to $7.50 for granulated extra fine, $7.10 for No. 1 yellow, and $7.60 for powdered sugar.

Since October there has been a drop of ninety-five cents per hundred pounds, and the price is $2.70 lower than this time last year.

There are all kinds of men who bound.

OLD GLORY ON SULGRAVE MANOR.

LONDON, Nov. 20.—The Board of Governors of the Sulgrave Institution has been notified that Francis Treman King, of New York(has set aside £1,500, the interest from which is intended to provide in perpetuity for the flying of the Stars and Stripes from one of the flag staffs at Sulgrave Manor.

JOHN D. INCREASED HIS HUGE FORTUNE

Cleaned Up $111,000,000 This Year Out of Oil Stocks.

NEW YORK, Nov. 20.—(Canadian Press.)—John D. Rockefeller has increased his fortune $111,000,000 by the phenomenal rise in his holdings in Standard Oil stocks, it is figured here to-day.

The Senate committee, while investigating the oil industry, disclosed the holdings of Rockefeller in various Standard Oil units and from this data it has been able to figure his approximate gain for the year.

His holdings in nine of the companies have increased more than $90,000,000 in market value. His dividends from these stocks this year will be not less than $13,200,000, bringing the total increase to his fortune to $111,000,000.

NEWS OF HAVELOCK.

Farewell Party For Miss Josephine McMaster—Personal Mention.

HAVELOCK, Nov. 20.—Fifty or more young people gathered in the basement of the Methodist church on Tuesday evening in honour of Miss Josephine McMaster, who is removing to Napanee.

The first part of the evening was spent in games and singing.

Miss McMaster was then called to the platform and was presented with a beautiful ivory boudoir lamp by Mr. Gordon Wilde.

The following address was read by Miss Hazel Freeman:

Dear Josephine,—It is with extreme regret we have learned of your impending departure from among us in the very near future. You will carry with you the good wishes of all of us and we feel sure that in your new home you will soon make a host of new friends, but we believe that you will not forget your old friends even though you will be located in a larger centre with no doubt a multitude of new interests.

We ask you to accept this lamp as a slight token of our regard for you.

Signed on behalf of your frineds, Norma Haig, Velma Davidson, Gordon Wilde (committee).

Miss Josephine in thanking the young people for their beautiful gift said that she hoped in her new home to be able to do more work and better work than she ever had done here. She also wished everyone success in their different occupations and that she would always remember her friends and be reminded of them whenever she would look at her beautiful gift.

The evening was wound up by a very dainty lunch being served and farewells bidden.

Funeral on Tuesday.

The funeral of the late Mrs. Wilmont Terrington of Toronto, took place on Tuesday last at one o'clock to Maple Grove cemetery.

Mrs. Herrington, who has been residing in Toronto for the past few years, was an old resident of Havelock. Her remains were brought here on the noon train Tuesday and service was held at the cemetery.

Rev. Mr. McIlroy and Rev. Mr. E. O. Seymour taking charge of the service.

The sympathy of all goes out to the bereaved family.

Quarterly services were held in the Methodist church on Sunday evening last by the pastor, Rev. E. O. Seymour, assisted by the Rev. G. R. Clare, of Norwood.

Mrs. Ed. Williams is the guest of her daughter, Mrs. Will Wilkie, at Guelph.

Mr. Roy McBride and Mr. Douglas Laing motored to Cobourg on Sunday.

Several young people attended the fowl supper held in the Methodist church at Norwood Monday evening last.

Mr. W. A. McMaster has purchased a business in Napanee and he and his family are leaving for their new home in the very near future.

WIVES.

Forty-two women, all claiming to be wives of the same man, cause excitement in Vienna court. Testimony indicates that he married for money, averaged $80 from each bride, then skipped. As nearly as we recall, he holds the world's record for this generation.

A good many Canadians, some months hence when they are making out income tax returns, will be wondering if this Austrian's real motive wasn't the lure of being able to claim 42 exemptions.

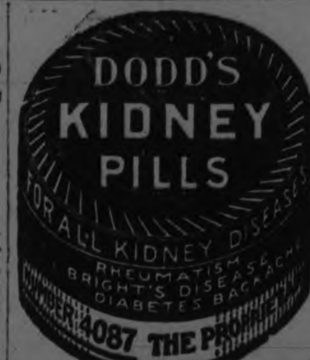

HUNTERS BATTLE ICE.

Three Keene Duck Hunters Had Difficulty in Returning to Shore.

KEENE, Nov. 20.—Messrs. Parnell, Scott and Fletcher had a very thrilling experience on Rice Lake. They had started out to shoot ducks at one of the distant islands in the morning, and did not return until night, after encountering a good deal of ice on the lake at night. They finally got within about 200 yards of shore, when they were compelled to take poles and break the ice ahead of the boat. This they did for two hours, but after working until about 9.30 p.m., managed to make the shore. It is very seldom that the lake is frozen over so early in the fall.

Mr. Pat. Bolin was unable to take his cattle off Sugar Island on account of the ice pack.

Mr. Andrew Rennie and family, along with Mr. Pat. Roache, had a very serious accident on Saturday. They were coming home from Peterboro when they met a car on the road at a culvert. It being very narrow, Mr. Rennie's auto turned completely over. Mrs. Rennie was very badly bruised, and Mr. Pat. Roache had the misfortune to have his shoulder dislocated.

Mr. Wilbert Watkins also had a mishap with a car. He was proceeding along the road, and his front wheel struck a block of wood, turning the car over in the ditch. The occupants sustained bruises.

Mr. A. E. Fletcher was in Peterboro on business on Wednesday.

The Trent Valley Creamery Co. of Keene are sending their cream to Campbellford from this district, this factory being closed for the season.

Mr. Robertson, of Lucknow, has been shooting at Elmhirst Cottage.

Mr. Farr, of Port Hope, was down for a few days to shoot at Ashburn's Point, but was forced to leave on account of the lake being frozen.

Mr. Jas. Ashburn, who is in St. Joseph's Hospital, is slightly improved.

Mrs. Wilbert Fife, who underwent a serious operation at Nicholls Hospital, is progressing nicely.

Mrs. Pat. Roache is still unable to be out.

Racoons are very plentiful in this district. Mr. Wm. Kempt shot one on the street in Keene.

Mrs. Andrew Rennie attended an installation meeting at Vimy Ridge Lodge in Peterboro on Tuesday evening.

Rev. Andrew McLaughlin preached in Hiawatha on Sunday.

Several people of this community are up in Toronto attending the Winter Fair.

Keene L.O.L. 494 held a very largely attended meeting on Wednesday, Nov. 12. A visit was made by the county officers from Peterboro. A very profitable evening was spent with the Keene brethren.

The Young People's Epworth League held a meeting for the election of officers. The following officers were elected:

President—Mrs. A. McLaughlin.
1st Vice-President—D. Edwards.
2nd Vice-President — Miss Lily Chapman.
3rd Vice-President—Mrs. A. McLaughlin.
4th Vice-President — Mr. W. Fletcher.
Secretary—Miss L. Chapman.
Treasurer—Miss Annie Burley.
Organist—Miss M. Edwards.

Mr. Harry Mather was in the village on business on Tuesday.

Mrs. John McFarlane, of Peterboro, was visiting friends in Keene on Tuesday.

Mrs. W. J. Downer, of Lindsay, is visiting her sister, Mrs. Archie Kempt.

Messrs Parnell and Scott of Niagara are visiting Mr. W. H. Fletcher.

A very successful oyster supper and concert was held at Bethel on Tuesday evening. Cunningham's orchestra of Peterboro was in attendance, and gave a very delightful programme.

PHEASANT ON FARM.

Bird of Bright Plumage Seen Near Omemee.

OMEMEE, Nov. 19.—Mr. Orville Toole, a farmer residing about a mile Southwest of Omemee, has several times recently seen a pheasant, straying about on his farm, which he claims is a beauty, both in plumage and size.

Mr. Bruce Rehill has purchased the farm belonging to Miss Carrie Toole and was busy last week, making repairs to the barn.

Mr. Michael Duffy, delivered to the elevator recently 87 bushels of sweet clover for which he received $5.75 per bushel. This being the yield off 9 acres.

PRODUCE PRICES.

Large quantities of fowl are being sold just now. The market price for turkeys is 20c alive and 25c per lb. dry picked.

Geese are selling at 20c per lb. live weight. Dairy butter has been somewhat of a scarcity all fall, and is now retailing at 35c per lb., while creamery is 37c.

Hardwood is selling for $13 per cord and is appearing in half-cord lo...

EXHIBITION BOARD TALKING CAMPAIGN FOR 1,000 MEMBERS

If Any Person Thinks the Association is a Closed Affair, Let Him Offer $2 Membership Fee.

PRESIDENT THINKS IT CAN BE DONE

Are there one thousand persons in this district who still entertain that old, unfriendly fiction, long since generally dispelled, that the Peterboro Industrial Exhibition is a close corporation?

In one sense the directors hope there are that many, for if they really wish to be shown that the association is open to them they will be cordially invited to join at the nominal and usual membership fee of two dollars a year.

It is unlikely that this intimation will flock the president's and secretary's offices with applicants, but there's a cordial welcome waiting for them and their two dollars.

Seriously, however, the directors are considering a membership campaign.

"I'm convinced we can get one thousand new members in the city and country if we go after them and sell them the Exhibition as a local and district enterprise which they should support" said President Denne, at the last meeting. "They can come in just the same as the rest of us. Their personal interest and the total fee from that number would be a big help this year. I'm satisfied the whole public is behind us. We've had proofs for some years that the people have every confidence in this Board and what we are trying to do in this district, but we want at least a thousand members."

Such was the text of a membership discussion which will likely materialize in an intensive and extended appeal to the public to become actively associated with the Exhibition.

This year the Board has spent $4,500 on permanent improvements to the Exhibition property for the further accommodation of the public, especially for exhibitors. The plant is steadily enlarging, but there is much work still to be done before the directors will be satisfied that exhibitors are adequately provided for. In the progress that has already been accomplished local merchants, manuafcturers and municipalities have been generous. With out the assistance they have given the exhibition facilities would be still hopes and plans sketched on paper and prize-winning producers would have lacked the inviting accommodation that has attracted so many new exhibitors during the last few years.

The Board meetings are as largely attended as ever, and the earnestness of the directors to push the Fair's progress farther than ever next fell is manifested in their membership campaign plans at this early stage in the new exhibition year.

WEDDING BELLS.

GORDON—BOLTON.

LAKEFIELD, Nov. 20.—The marriage of Elizabeth Winnifred Bolton, of Harvey Township, to Thomas George Gordon, also of Harvey, was solemnized by Rev. Walter Cox at St. John's Church Wednesday afternoon at two o'clock. The bride, wearing a gown of gray taffeta silk, trimmed with beads, was attended by her sister, Matilda J. Bolton, in navy blue taffeta. Her brother, Mr. George Bolton, was best man.

After the ceremony the wedding party drove to the home of the bride's parents in Harvey, where a reception was held. Mr. and Mrs. Gordon will reside in Harvey.

DIED

McNEILL— On Wednesday morning Nov. 19, 1924, at his late residence, Cavan Township, John McNeill, in his 80th year.

Funeral from Lot 16, Con. 8, Cavan, on Friday, Nov. 21, at 2.30 o'clock Service at house at 2 p.m. Interment at St. John's Cemetery, Cavan.

RED ROSE COFFEE For particular people

Pure! No chicory or any adulterant in this choice coffee

U. S. RAILWAYS SHARED SAVINGS WITH PUBLIC

Reduction of Freight Charges in 1923 Amounted to $657,000,000.

NEW YORK, Nov. 20.—(Canadian Press).—The railroads of the United States saved $932,591,000 in operating expenses in 1923, and passed along $657,000,000 of this sum to the public in the shape of reduced freight rates. This statement was issued by the American Railway Association yesterday after the annual meeting here of its 193 class 1 roads.

During the first eight months in 1923, according to the statement, the shipping public was saved another $380,000,000 through reduced freight charges.

The total reduction in freight charges since 1921, "which marked the peak in freight rates, was given as $1,373,000,000." This sum saved to the public in 1922 was about half that saved in 1923—$336,000,000.

The marked shaving of freight tariffs, the statement observed, was attributable to increased efficiency and economy in operation.

THREE YEARS IN PEN.

And Lashes For Assault and Robbery With Violence.

BRANDON, Man., Nov. 20.—(Canadian Press.)—Three years in the penitentiary and twenty lashes was the sentence imposed yesterday after noon on James H. Ross, ringleader, of the trio who assaulted Adolph Stark of Steinbach, Man., here on October 17. David Walker and James Fraser each got two years and ten lashes. The charge was assault and robbery with violence.

Staying Power!

ON the rugby field, in sports of any kind, the athlete prepares himself for staying power. He develops himself to the maximum of efficiency. He makes of his body a veritable storehouse of energy so that he will be *"there"* when he is needed.

The athlete daily eats the foods which give him the greatest amount of energy without taxing his digestive organs. So should you. Grape-Nuts is the food you should eat every day. You need the nourishment that wheat and malted barley give, the vitality and strength of phosphorus and iron, the laxative bran from the whole wheat berry.

Ask your grocer to send you Grape-Nuts for to-morrow. Four teaspoonfuls with cream or milk are sufficient for each serving. Add sugar if you wish. You'll feel a new tingling through your veins—a new feeling of strength and vigour that will carry you through each day always at your best.

GRAPE-NUTS VEGETABLE SOUP

1 cup Grape-Nuts, 1 pound veal stew, 3 tablespoons shortening, 2 onions, medium size, 1 quart tomatoes, 2 quarts water, 1 cup carrots, sliced, 1 cup peas, 4 tablespoons salt, 1 teaspoon black pepper, few sprigs parsley, 2 cups potatoes, sliced.

Put shortening in stew pan; when it starts smoking put in stew meat cut in small pieces. When light brown, slice in onion. When onion is brown, put in tomatoes, and cook 20 minutes; add 2 quarts water and let boil 15 minutes; then put in sliced carrots, peas, parsley, salt and pepper. Let cook until peas and carrots are quite tender, then put in potatoes; when potatoes are almost done, put in Grape-Nuts and cook three minutes.

This recipe serves ten to twelve.

"Theres a Reason"

Grape-Nuts

Made in Canada

CANADIAN POSTUM CEREAL CO., LIMITED
Head Office: Toronto Factory: Windsor

MINERAL OIL

The MINERAL OIL, that we are selling at 2 for $1.00, is of highest quality of Heavy Russian Oils. It is not to be compared with many light and cheap oils on the market.

It is of Exceptional Value at

TWO BOTTLES (Pounds) FOR $1.00

Moncur's DOUBLE STRENGTH Lung Syrup

Relieves Immediately Those Summer Coughs and Colds

TRY IT ONCE—THEN ALWAYS

Moncur's Drug Store

407 GEORGE STREET

Constipation is the arch-enemy of health

BEECHAM'S PILLS

Conquer the enemy of constipation and you rout a whole army of physical foes, including indigestion, biliousness, sick headache, sleeplessness and nervous dyspepsia. Beecham's Pills have been a world-wide favorite laxative for over 80 years. They go straight to the cause of many ills and remove it. They act promptly, pleasantly and surely. Purely vegetable, harmless, non-habit-forming. These time-tested pills strengthen the stomach, stimulate the liver and

Sold Everywhere in Canada

Relieve Constipation!

The Evening Examiner

PHONES—Editorial 1601. Business Office, 1600. Private Branch Exchange to all Departments.

The Examiner is a member of the Audit Bureau of Circulation.

The Daily Examiner, published every lawful evening, by The Peterborough Examiner, Limited. Office, 419 George street. $6.00 per year, delivered in city; out-of-town subscribers, by mail, $4.80 a year.

The Weekly Examiner, published every Thursday. Subscription price $1.50 a year.

U. S. REPRESENTATIVES

Special U. S. Representatives—W. H. Stockwell, 629 People's Gas Building, Chicago, Ill.

New York—Chas. F. Miller, 225 Fifth Avenue.

Advertising Rates on application.

R. M. GLOVER, Managing Director.

THURSDAY, NOVEMBER 20, 1924.

BUY THEM AT HOME.

There is only one thing more important than buying your Christmas presents early, and that is buying them at home.

Peterborough's stores—hailed by visitors as among the finest in the Province—are full of gifts of all descriptions.

There probably has never been such an array of attractive articles of all kinds offered the public in this city before.

From the ends of the earth have come Christmas delicacies and Christmas gifts, and you can find them all on the shelves and counters and in the show cases of the local stores.

You don't have to judge them from the flattering picture in a mail-order house catalogue or from the glib description in the same publication.

When you buy at home you can see the articles for yourself, you know what you are buying and you are spared the disappointment that often follows a purchase in the dark, via the mail-order house.

You buy your goods from people you know and who know you, and the money that you spend comes back into circulation in Peterborough.

You are helping yourself, you are helping the merchant, you are helping the man out of work, when you buy at home.

POLICE COMMISSIONS.

The city of Kitchener is to vote at the New Year's elections on the question of enlarging the Police Commission, either by appointment by the Council or by election by the ratepayers, of two more members.

This change, if adopted and sanctioned by the Legislature, would have the effect of rendering the Police Commission three-fifths elective, which, of course, is the aim of those behind the movement.

It is a development about which there should be no undue haste.

Already the City Councils have control of the purse strings so far as Police Commissions are concerned, and that is about as far in the direction of aldermanic control as the administration of the police force should go.

There would, in fact, be no object in having a police commission at all were the Kitchener plan to go through.

The Council might just as well control the Police Department by a Council committee, as it does the Fire Department, the Roads Department and the other civic activities.

It would be a serious mistake to put the police force into municipal politics, a bad thing for the administration of justice and for the Aldermen themselves.

There would be more or less of a constant demand upon members of the Council to intercede on behalf of this or that citizen who happened to run foul of a by-law or a statute, and whose influence around election time was not to be dispised.

That has been the history of police administration everywhere where the police have been directly under the control of an elected council, and there is no cause for thinking the conditions would be any different in Kitchener—or in Peterborough for that matter.

It was a wise Legislature that inaugurated the present system in Ontario cities—and it will be a wise Legislature that will leave it alone.

THE NEW PARTY.

Ontario still has three political parties—or is four a more correct number, having regard to the Independent Labour party?

The Ontario farmers' organization as a political entity has disappeared, but in its place is the Ontario Progressive party, erected on the ruins of the old structure and headed by ex-Premier E. C. Drury.

There is to be no U. F. O. tint to the latest entry in the political field, for in the words of its President, "this convention has taken steps to remove the stigma of class appeal, class legislation and even class consciousness from the movement."

The Progressives will seek followers everywhere, in the cities as well as along the concession lines, and they hope to present a platform and enunciate principles that will attract to themselves support from every class in the community.

Just what they can offer that will be attractive remains to be seen.

Part of their stock-in-trade, of course, will be the thread-bare charges against the integrity and honesty of purpose of the old political parties, without any enlightenment as to how the Progressives, organized as a political body themselves, are to be much different from the older parties.

Carping about the wickedness of the Liberal and Conservative organizations served its purpose in 1919.

The Drury Government had not been in power then, and the great experiment that was to give Ontario something new and decidedly beneficial in the line of government had not failed.

It would be more difficult now for Mr. Drury and his associates to use the same arguments as five years ago; in fact, it is to be imagined that he will be kept fairly busy giving an account of the stewardship of his Government.

A NATIONAL LABORATORY.

According to an Ottawa dispatch, the question of a grant for the establishment of a national research laboratory is to be revived during the coming session of Parliament.

This is an expenditure that the Examiner has no hesitation in saying is justified, even although the general situation calls for economy in Federal administration.

Canadian scientists should be given every opportunity to show what they can do, for science is playing a most prominent part in the race for commercial supremacy—and this country cannot afford to be left behind.

Our facilities for research work have been limited.

The Research Council has accomplished wonders, considering that it has been handicapped by lack of funds, and particularly through the absence of a modern, thoroughly-equipped laboratory.

For this condition of affairs the Senate, and not the House of Commons, is to blame.

During the regime of Rt. Hon. Mr. Meighen the House of Commons passed a bill to establish a national laboratory, but the Upper Chamber fell upon it greedily with their pruning knives, and the measure was lost.

No further attempt has since been made to establish a laboratory, and the intimation that another effort is to be made at the next session of Parliament will be gladly received by those who have given any thought to the matter and who realize how desirable it is that Canada's scientists should not be handicapped by lack of the necessary facilities.

THE ENFORCEMENT OF LAW.

The enforcement of law is never an easy task when great financial profit may accrue from the breaking of it, and this is, unfortunately, the case in connection with most liquor legislation, whether license, Government sale or prohibition. In the United States the bribery of Government officials, policemen and revenue officers has been resorted to wherever possible, and when a poorly-paid policeman has been offered $200 a week simply not to see too much, it has no doubt been a temptation. Just how far such tactics have been used in Ontario we can only guess, but no one doubts that they have been resorted to.

We were told the other day that an honest young fellow had been approached with the assurance that he could clear $50,000 a year by bootlegging, and seeing that he possessed an unblemished reputation he was assured that he could operate for five years before he would be suspected. Another story came to us that a prominent bootlegger had boasted that an occasional seizure and fine meant nothing to him, as he was secured by those higher up, and even a fine of $1,000 was merely a bagatelle. We cannot vouch for these stories save that they came to us from most reputable sources, and they illustrate the methods of working and suggest the profits involved.

It is clear that if we are to get rid of the illicit traffic a fine of $1,000 is of little use, as it acts simply as a license. One man actually came to us one day withthe stor y that the sellers of strong beer in Toronto were paying $2 a barrel into a central fund and out of this all fines were paid. Whether this is true or not it seems clear that the ordinary fine has little terror to the seller of forbidden liquor. Premier Ferguson has stated his conviction that jail without the option of a fine would be a wise course. We think the jail suggestion is a good one, but seeing that the country is put to a good deal of expense in the matter we would suggest that a fine of $1,000 or $2,000 accompany the term in jail.

And if it be found that foreigners are persistently breaking the law we suggest that arrangements be made with the Dominion authorities that these lawbreakers be promptly deported. If the strangers whom we have welcomed to our shores are not willing to obey our laws we consider that we have no further right to extend our hospitality to them. We suspect that there would not be many deportations. If once it was understood that the bootlegger would be promptly sent back with his wife and family to the country from which he came, we think men would think twice before they broke the law.—Christian Guardian.

WHERE CANADA IS WASTING MANY MILLIONS.

Blue books and official publications are notoriously hard reading and, too often, dull reading. If there is an exception to this charge of boredom, it is in those pamphlets which deal with the life of the country, either physical or economic.

Such a publication is the return showing the export of wheat from Canada which is issued annually by the Federal Bureau of Statistics. The issue which has just been distributed tells a grave story and issues a solemn warning to those who will read. It is no new tale, for it is told in the same volume with but slight variations year after year and our neglect of the danger it reveals only increases its seriousness.

The story can be told in a few words. Of the 289,000,000 bushels exported from Canada during the year which closed on August 31 last, 21,000,000 bushels went to the American millers. This left a balance of 268,000,000 for export by port shipment. Of this total no less than 141,000,000 bushels were shipped from American ports by way of Buffalo, 73,000,000 were shipped through Montreal, St. John and Quebec (Montreal being responsible for 61,000,000) and 54,000,000 were shipped through Vancouver.

This means that of the grain grown on the great Western prairies of Canada, outside of the amount shipped direct to the American millers, nearly 63 per cent. was shipped through American ports, while 47 per cent. only was exported through Dominion ports. This is really putting the case in too favorable a light, for the grain shipped out of Vancouver was not in competition from the transportation standpoint with that which was forwarded eastward.

Of the grain shipped eastward from Fort William 141,000,000 bushels went to American ports by way of Buffalo and 73,000,000 were handled through Canadian ports. To Montreal the rate by water averages 9 1-4 cents a bushel, while to Buffalo the average water rate is 2 cents a bushel. Yet wheat is not on the ocean at Buffalo as it is for all practical purposes when it reaches Montreal during the shipping season, and there are many miles of costly freight transportation between Buffalo and American ports.

This means that Canada is annually paying a sum of between twenty and thirty million dollars to foreign interests during the process of selling the grain she grows on the prairies and this enormous sum is laid upon the shoulders of the grain farmer of the West as part of the cost of production which is entirely lost to Canada. Some of this Canadian money is thrown into foreign canals, some is thrust into the palms of elevator men, porters, freight handlers, etc., and some is attached in the form of coupons to the holders of stock in foreign transportation companies.

It would have made a difference to hundreds of unemployed, hungry men and willing, if that twenty to thirty million dollars had been spent in Canadian wages to employes during last year.—Montreal Star.

EDITORIAL NOTES AND COMMENT.

Belleville is to vote on the question of daylight saving at the coming municipal election. And advocates of summer time are confident that the majority of ratepayers will vote for it.

The early rounds of the Ferguson-McCausland bout are all in favour of the Premier.

All these sales the druggists are putting on should put a different complexion upon things.

The use of "canned heat" for beverage purposes is giving the Hamilton authorities a lot of trouble. It should be able to make the stuff unpalatable enough to keep it from being used except for the purpose for which it was intended.

LIQUOR RUNNING FOR HOME BANK

More Light Thrown on Steamship Activities at Trail To-day.

TORONTO, Nov. 19.—(Canadian Press).—More light was thrown on liquor running trips of steamer Vaudreuil pledged to Home Bank as security by C. A. Barnard, one of bank directors at the trial of J. F. M. Stewart, another Home Bank director, before Judge Coatsworth this morning. J. C. Austin who managed ships for British Dominions corporation which was holding company for bank, said that Vaudereuil and her first trip in 1922 with liquor from Glasgow discharged part of her cargo at Halifax.

Remainder was discharged at sea, off New York. The Vaudreuil made second trip with liquor somewhere off New York according to witness and lost $25,000 on the two trips. Loss was paid by the bank. On two ships, Vaudreuil and Paipoonge, which the bank held total the loss was about $250,000, he said. Percy C. Bonham, marine engineer of Montreal, said that in 1922 and 1923 value of ships was only that of scrap metal or few dollars a ton.

Trial this morning was also featured by hot clashes between N. W. Rowell, K.C., for defence, and D. L. McCarthy, K.C., for crown which Judge Coatsworth described as "displays of temper".

RADIO PROGRAMMES

THURSDAY, NOV. 20.

WEAF, NEW YOR—492.

8.00 p.m.—Melo Club Dance Orchestra.
8.20 p.m.—"Financial Events", by D. F. Fowler.
8.30 p.m.—Travelogue.
9.00 p.m.—Music.
9.20 p.m.—The Three Peasants.
9.45 p.m.—Marojrie Candee, soprano; Mary Lackland, violin.
10.00 p.m.—Milton Rettenberg and Edgar Russell, piano.
10.10 p.m.—The Three Peasants.
11.00-12.00 p.m.—Lopez Orchestra.

CNRM, MONTREAL—430.

8.30 p.m.—S. S. Anthenia Orchestra; vocal and instrumental solos; address; recitations.

WSAI, CINCINNATI—309.

11.00 p.m.—Symphony Trio; vocal and instrumental solos.

KYW, CHICAGO—538.

1.00 p.m.-12.30 a.m.—Studio program; Coon-Sanders Orchestra; news every half hour.

WOR, NEWARK—405.

6.30 p.m.—Country Club Orchestra.
7.15 p.m.—Sports resume.

WFI, PHILADELPHIA—395.

7.00 p.m.—Bedtime stories; music.
8.00 p.m.—Boy Scout meeting.
8.30 p.m.—Concert.
9.00 p.m.—Philadelphia and General Electric Companies' program.

WGR, BUFFALO—319.

7.30 p.m.—News.
8.45 p.m.—"Community Day," Dr. S. R. Capen.
9.00-11.00 p.m.—Concert.

KDKA, PITTSBURGH—326.

7.30 p.m.—Autmobile talk.
7.40 p.m.—Market reports.
8.00 p.m.—Farm program.
8.30 p.m.—Orchestra; Grace Mayer, soprano; M. Vilsack, baritone.
11.00 p.m.—Studio concert.

A THOUGHT.

One night during a tempest, she went adrift, and for years the "Fanny E. Woolston" was lost to the world. Sailors would say that she had "crossed their bow," but only sailors said this.

For nearly five years she drifted like a discontented soul—drifted into paths that leave no trail. The love-sick winds and the passionate gales of all corners of the compass had kissed her shredded sails.

Out on the lonely, fathomless, dread deep, calm or convulsed, obeying the stillness or the storm, the "Fanny E. Woolston" drifted—drifted—until one day a friendly tide and a home-bound storm drove the little wreck back to the beach near the very town she started from.

"Back to the beach," but not back to her original moorings. "Back to the beach," the only place open to the "Fanny E. Woolston."

When the sun rose in the morning they found her stranded on the "sands of time," where even the footprints of former friends were washed away..

Again! How natural it is to blame the woman!

Fred, struck by a stronger ship. Fanny, in a human hurricane, went adrift.

"Out on the ocean of life we sail
Reason the pilot, passion the gale."

Even the great "Titanic" went down to her grave by a blow from a greater force, illustrating my point: It makes no difference how big or how strong you are, some day you may strike something that will carry you off ('reason the pilot') and out on 'the ocean of life' you may drift like the derelict with 'passion the gale.'

The next time you meet a derelict, try to see beyond the effect and get at the cause. If you have no pity, no pardon, seek no forgiveness for your own soul. For, be it remembered: He that forgives most shall be most forgiven.

Our wishes, like shadows, always lengthen as our air castles rise in a dream of To-morrow.

The unsuccessful man is forever telling what he is going to do To-morrow, and forever forgetting that his example of To-day is of much more importance than the estimate that he entertains of To-morrow.

CATTLE, GRAIN AND PRODUCE

Peterboro—Toronto—Montreal Winnipeg

RETAIL.

Fruit.

Bananas, 40-50c doz.; oranges, 30c-$1 doz.; grapefruit, 2 to 5 for 25c; lemons, 30-40c doz.; apples, Wealthies 40c peck, St. Lawrence 60c, Baxters 25c, Tolman Sweets 60c, Snows 40c-$1 peck; McIntosh Reds 50c, Greenings 40-70c, Spies 70c peck, $9.00 bbl.; cooking apples, 35-40c peck; honeydew melons, 50-60c each; grapes, 50-70c basket; Malaga grapes, 20-25c lb.; crabapples, 40c basket; figs, 10-40c lb.; dates, 12-15c lb.; pears, Keefers, 75-90c bas.; picking pears, 20c peck, pomegranates, 15c, 2 for 25c; cranberries, 20c lb.; cocoanuts, 10-15 30c each.

Vegetables.

Potatoes, 15-18c peck; beets, 40c peck; carrots, 18-40c pk.; green onions, 5c bunch; Spanish onions, 3 lbs. 25c; pickling onions, 25c qt.; cooking onions, 20 cents peck; white onions, 4 lbs. 25c; cabbage, 5-15c head; leaf lettuce, 5c bunch; head lettuce and Iceberg, 20-25c; celery, 15-25c bunch; parsley, 5c; tomatoes, 45-50c basket; peppers, 40c doz.; vegetable marrow, 15c each; squash, 15-20c each; cauliflower, 15-25c; pumpkins, 20-25c; sweet potatoes, 3 lbs. 25c; mushrooms, 75c lb.; parsnips, 50c peck; turnips, 15-25c peck; brussels sprouts 25c quart.

Nuts.

Mixed, 25c lb.; peanuts in shell, 19-35c lb.; shelled walnuts, 49c lb.; broken walnuts, 43-45c lb.; shelled almonds, 50c lb.; large Valencia, 80c lb.; shelled Jordan almonds, $1.30 lb.; Brazil nuts ,25c lb.; chestnuts, Canadian, 60c, Italian, 40c lb.

Dairy Products.

Butter—Creamery, 37-40c per lb.; dairy 36-40c; baking 25c; lard 20-25c lb.; shortening, 18-22c lb.

Cheese—New, 25c lb.; old, 40c lb.

Eggs—Fresh extras, 65c dozen; fresh firsts, 50c doz.; storage firsts, 47c dozen.

Honey.

Sections—Clover, 25-30c; amber, 2?-25c.

5-lb. pail honey—Clover 79c-85c; amber, 6?-69c; buckwheat, 12c lb.

Fish.

Salmon trout, 25c lb.; white fish, 22-25c; kippers, 25c; kipperines, 30c lb.; haddies, 25c; fillets, 25c; oysters, 75-80c pt.; oyster in shell, 40c doz.; shrimps, 40c pint; codfish, 25c lb.

Meats.

Beef, 10-30c lb.; veal, 10-30c lb.; lamb, 15-35c lb.; mutton, 10-25c lb.; pork, 15-30c lb.; bacon, 28-45c lb.; sausage, 18-20c lb.; chicken, 20-35c lb.

Flour.

Flour, half barrel, $4.75; pastry flour, 24-lb. bag, $1.00-$1.15.

WHOLESALE.

Grain.

Fall wheat, $1.30-$1.35 bus.; oats, 45c; rye, 95c; barley, 75-80c; peas, $1.50; alsike, $1.50-$8.00; buckwheat, 70-80c; sweet clover, No. 1, $4.75; alfalfa, $8.00 bushel.

Hay, Bran, Etc.

Hay, baled, $17; baled straw, $10; bran, $32 ton; shorts, $34 ton.

Hogs.

Live hogs, thick, smooth, $9.25 per cwt.; select graded, $10.15; dressed, head on, $15.00; head off, $16.00.

Hides and Wool.

Hides — Cow, 6c lb.; horse, $2.50-$3.00 each; calf skins, 15c lb.; lamb skins, $1.00-$1.75 each; shearlings, 25 35c each.

Wool, 25-28c lb.

TORONTO LIVESTOCK

TORONTO, Nov. 19.—For export, a few short keeps were bought this morning at $5.25 to $6, and some heifers $5.50 to $6. Export bulls cost $4.50, and cows the same price. Top handyweight butchers sold at $6; good butchers $5.50, and medium butchers $4.75. Canners cows were in strong demand today, and prices were firmer at $1.75 to $2.25 a cwt. Trading was quite active today, and the market will be fairly well cleaned up.

The buying of calves is not as keen as it was for several weeks probably owing to the season use of poultry. This has brought prices of good to choice calves down a dollar a cwt., making top 11 cents and good calves 10 cents. Mediums are averaging 8 cents; heaviest 6 cents and grassers 4 cents.

Light lambs are easily steady at 11½ cents a pound, but heavies are not so buoyant and buyers want to get them below 10 cents. Today's light lambs sold from 11 to 11½ cents.

Hogs are stronger and most of the sales are being made at $9 a cwt. f.o.b. There is a feeling that a further advance is impending.

Current Quotations.

Choice export steers	7.00	7.50
Good export steers	6.25	6.75
Good to choice export feeders, short keeps	5.50	6.25
Baby beeves, 630-850 lb.	8.00	10.50
Choice handyweight cattle	6.25	6.50
Good handyweight but.	5.50	5.75
Medium butchers	4.50	5.00
Common light butchers	3.00	4.00
Choice 950-1100 lb. feeders	5.25	5.75
Fair to good feeders	4.00	4.50
Light Northwest heifers	3.25	4.00
Choice fat cows	4.75	5.00
Good butcher cows	4.00	4.50
Medium cows	3.50	3.75
Common cows	2.75	3.25
Canners and cutters	1.75	2.75
Good choice butcher bulls	4.00	4.50
Good choice ex. bulls	3.75	4.25
Bologna bulls	2.50	3.25
Choice milkers and springers	75.00	100.00
Medium milkers and springers	50.00	70.00
Common, each	30.00	40.00
Choice spring lambs	11.50	11.75
Medium spring lambs	9.50	10.00
Common spring lambs	8.50	9.00
Choice yearling sheep	8.00	9.00
Cull yearling sheep	4.50	5.50
Good to choice sheep	6.50	7.50
Heavy sheep and bucks	4.00	5.00
Culls	3.00	3.50
Good to choice calves	10.00	11.00
Medium calves	8.50	9.50
Common calves	6.50	7.50
Grass calves	3.75	4.00
Hogs, f.o.b., thick, smooth	9.00	...
do fed and watered	9.50	...
do weighed off cars	10.00	...

CHICAGO GRAIN.

CHICAGO, November 19. — New smashing of high price records for the season took place in the corn market to-day as a result of spirited buying together with dearth of offerings. Profit-taking, however, shaved down corn values at the last. Corn closed unsettled, half to 2 3-8c net higher; May 1.23 to 1.23 1-8. Wheat finished weak, 5-8c to 1 5-8c off; oats at 3-8c decline to a shade advance, and provisions varying from 12c setback to a rise of 42c.

STERLING RATES.

MONTREAL, November 19. — Sterling exchange rates were quoted here to-day as follows:

Sterling demand, $4.62?.
Sterling cables 4.62 5-8.

MONTREAL GRAIN.

MONTREAL, November 19.—The demand from local buyers for cash grain in the domestic market to-day was somewhat limited, and the volume of business was small. The car lot trade was also quiet and the prices were unchanged, with Ontario No. 3 extra malting barley quoted at $1.09; No. 3 grade at $1.08 per bush., ex-track; Ontario No. 2 white oats at 62; No. 3 grade at 60c and No. 4 grade at 58c per bushel ex-store.

EGG PRICES.

OTTAWA, November 19. — The undertone is firm on account of the scarcity of fresh receipts. At a number of producing points storage eggs are being brought in as there are not enough fresh to supply the local demand. Storage eggs continue to move into consumption freely.

Toronto fresh, firm, jobbing specials, 68c; extras 64; storage slightly easier undertone; storage extras 47c to 48c; firsts 43 to 44; seconds 37c to 38c.

Montreal egg receipts light, fresh extras scarce; prices firm and unchanged.

Ottawa retailing fresh extras 65c; storage, firsts, 47 to 52c.

Winnipeg firm, retailing extras 55 to 60; firsts 50 to 55; seconds 40 to 45.

FILM LOVE SCENES ARE TOO INTIMATE

Lou Chaney Says "Mush" is Repugnant to Normal Persons.

By JACK JUNGMEYER.

HOLLYWOOD, Nov. 20.—Love making is too intimately shown on the screen, believes Lon Chaney. Its physical aspect, comprising the bulk of movie content and frequently verging on the clinical, often affronts the most furtive of the beholder's instincts.

Chaney, picturesque character actor, is not one of your "great screen lovers." Nor is he given to effusions on the technique of romance.

"All the more ardent phases of love making," says Chaney, "should be done on the screen by suggestion. An audience should see little more of courtship in films than it sees in actual life.

"And how much do we witness in real life, even though it is continuously imminent? Very little. Wooing, by its very nature, is the most secretive of vital human activities. Nature keeps it furtive among most of her creatures because it is so closely linked with the self-protective instinct. We have refined the blunt facts and approaches of mating with the words and gestures of romance. This in itself shows the squeamishness even to discuss them publicly.

Screen Shows Secrets.

"In real life we know little of love making except that in which we ourselves engage. Yet, on the screen we are shown pretty near everything.

"Now, it is a curious fact that the healthy, normal human dislikes intruding upon another's courtship almost as much as he resents being intruded upon. That is probably one of man's oldest pacts, a pavement for modern romantic love.

"Screen love scenes, just to the degree that they create sound illusion, beget, in the sensitive at least, the feeling that those shadowy lovers are being detestably spied upon by folk in the theatre gloom. It stirs to some degree that repugnance which the normal person has for public show of affection, a repugnance which finds expression in laws, ordinances, censorship and even the 'bouncer' of dance halls.

"Folk squirm uneasily at these 'improprieties.' And they squirm even though the figures on the screen are but shadows in a play, when love making becomes too detailed. Children try to cover adolescent embarrassment in such naive explosives as 'Mush' or 'Applesauce.' The stiff silence or troubled giggles of elders is equally eloquent of a disturbing reaction.

Modesty Decline.

"Of course, the screen has reflected, and perhaps aided, in the growing tendency toward public love making, which in its more brazen aspects reveals decadence. At best, it is called 'a decline in modesty.'

"Exploitation of that open curiosity has been a big factor in picture making, but while its whetting on the screen has been agreeable to many, it has been offensive, I believe, to many more. The great mass of theatregoers still wants the more intimate phases of love making kept as sacred and inconspicuous as they are in real life. Anything beyond that line shames them in the presence of their fellows and families.

"Love making on the screen should be confined largely to hints, to so much of courtship as is generally tolerated in the open—the mild caress, the fleeting kiss, the languishing look—and that beyond these limits it were better deftly to indicate what every lover under the sun will understand is in the mind of the players."

The terrible Argentine ant has found its way into the flower gardens of the Riviera, where they destroy the blooms by devouring them.

Is Your Shadow In The Way?

A HOME half lighted is like a home half warm—poor economy at the high cost of comfort. Particularly when light costs so little.

Shadows, for example, are needless annoyances. White or frosted Edison Mazda Lamps, in portable floor or table lamps, overcome this condition, and greatly increase the cheerfulness of your rooms.

To obtain the best results, choose lamps with wide shades that throw the light upward as well as downward. In ceiling fixtures of pendent or shower type, put 50-watt white or frosted Edison Mazda Lamps, or 75-watt lamps if the fixture is a translucent bowl.

Near you is an Edison Mazda Lamp store, recognizable by the yellow and blue cartons. There you can obtain real information about good lighting.

40-watt clear Edison Mazda Lamp for use in fixtures containing ton-transparent glassware, such as porch and hall lights, etc.

1.21

EDISON MAZDA LAMPS

Edison Lamp Works of Canadian General Electric Co. Limited

CORNER SERVICE STATION
CORNER CHARLOTTE AND AYLMER
ARE AGENTS FOR AND RECOMMEND MAZDA LAMPS

F. R. J. MacPHERSON CO. 450 GEORGE ST.
Sell and recommend Mazda Lamps

MILLER, POWELL & WATSON
CARRY A COMPLETE LINE OF MAZDA LAMPS
438 GEORGE ST.

ICE ON OMEMEE POND.

Nearly Three Inches Thick After Last Saturday's Frost.

OMEMEE, Nov. 19—Sunday's frost and driving blast froze the pond completely across, the depth of the ice being almost 3 inches. Many of the older boys were seen gliding in every direction on the smooth, glassy surface. Since the younger folk, both girls and boys have enjoyed the sport.

Thanks to Ladies.

At a meeting of the hockey club held on Monday unanimous resolution was passed extending the thanks of the Hockey Association to the ladies, who so generously helped in making the hockey dance the success it was.

Why are a fox and a cock good valets-de-chambre?—One carries a brush and the other a comb.

For colds BAYER ASPIRIN

SAY "BAYER ASPIRIN" — Genuine

Unless you see the "Bayer Cross" on tablets you are not getting the genuine Bayer product proved safe by millions and prescribed by physicians 24 years for

Colds Headache Neuralgia Lumbago
Pain Toothache Neuritis Rheumatism

Safe — Accept only "Bayer" package which contains proven directions.

Handy "Bayer" boxes of 12 tablets
Also bottles of 24 and 100—Druggists.

Aspirin is the trade mark (registered in Canada) of Bayer Manufacture of Monoaceticacidester of Salicylicacid (Acetyl Salicylic Acid, "A. S. A."). While it is well known that Aspirin means Bayer manufacture, to safeguard the public against imitations, the tablets of Bayer Company will be stamped with their general trade mark, the "Bayer Cross."

For Flavor
insist on
"SALADA"
TEA
B660
Always fresh and pure.—Sold only in sealed aluminum packets.

RECEIVER OF STOLEN GOODS

(Continued from page one.)

at their summer home on May 6 and 7, 1922. The back entrance had been forced, and the thieves, of whom there were at least two, had made themselves comfortable, apparently for two days, having eaten, drunk and slept in the house.

Detective Pelletier had told him that a man named Mendelsohn might be able to recover the stolen goods. They were not in Mendelsohn's possession but he knew where he could locate them on condition that he was paid for doing so. Mendelsohn had come to witness's house and had told him that for $125 he would recover a fur coat which had been taken. This was valued at $600 and $700. Mendelsohn had later returned with the coat and had been paid the $125. Both interviews had taken place in the presence of Detective Pelletier.

Made a Further Offer.

Mendelsohn had made a further offer to recover some cutlery which had been stolen, for $150 and had also ask a further $40 for his services in the matter of recovering stolen property. Witness had recovered his cutlery but several articles stolen from the house were still missing.

Mr. Champaigne had asked the detective why he did not make an arrest seeing that Mendelsohn knew knew where the goods were, and had been told by the officers that Mendelsohn, who had rendered the detective valuable service, would not divulge the name, for fear of being killed.

G. M. Champaigne, son of the previous witness, confirmed his fathers' evidence in general. He stated that Detective Pelletier had told him that he had "better pay up or he would no get anything."

Constable Coulombe remembered having waited with constables in a house on City Hall avenue, expecting a hold up to take place there. There were four or five of them together, including himself. Bissonnette, Payette, Edmond and Laflamme. There had been several robberies in the district. The information the police had was that there would likely be a hold up in that house. The house in question was a disorderly house. He remembered having passed four nights in that house, waiting for the hold up men to appear. The went there about ten o'clock and left about four or half past four in the morning. They sat in a room at the rear.

They did not see the business of the house going on. The doors were closed so they could not see what was going on. He had no doubt that business went on as usual. They heard the music but did not hear any talking. Witness did not know who gave the order to go there. He was not sure if they did not go there on their own initiative. They were under the orders of Sgt. Archambault.

Other Tell of Watch.

Constable Payette declared he remembered having mounted guard, with orders at the house on City Hall avenue. He was sure of two successive nights but they might have been there three or four nights. The squad was under Sgt. Archambault and the sergeant was with them when they went to this disorderly house. He did not remember being given anything to drink there, but they were given meals during the night. That was the first time he had ever known a squad of police to hide in a disorderly house waiting for a holdup.

Cross-examined, witness said the police had been informed that the robbers might be expected to visit that house and they went there in the hope of being able to arrest them. The house had been raided twice to his knowledge since that event. He did not remember who had informed the police that the bandits were likely to rob the house.

Constable Bissonnette could only swear to having spent three nights there. He did not remember whether Sergt. Archambault was there all the time, but he knew the sergeant went with them. Witness had heard that the place was kept by someone named Cesar.

Answering a question by Oscar Gagnon witness said that they did not go there to protect the house against bandits but to catch the bandits.

"The victims of the hold-up, had there been any, would have been the respectable citizens who frequented the house?" Alban Germain asked.

Witness agreed that this was so.

Inspector Egan Gave Orders.

Sergt. Archambault remembered having gone to this house with the squad of constables. Some Italians were supposed to be organizing a hold-up. They spent three nights waiting for the hold-up but it never took place. Inspector Egan gave the instructions which caused them to hide in the house.

Answering a question by Alban Germain witness said that the fact of a hold up being carried out in a disorderly house would not prevent him from intervening to arrest the gangsters.

Ald. Bedard was called to the witness stand and confronted with an interview alleged to have been given by him to a French newspaper, in which he was stated to have said that he was opposed to the judicial inquiry, that the police did their duty, but that they were not properly supported and that they did not get sufficient backing in the courts. He admitted having given the interview, but denied having said that the courts were not doing their duty. He thought that the paper must have been joking. He had only said that there were too many cases delayed in court.

Lose Your Fat, Keep Your Health

Superfluous flesh is not healthy. Neither is it healthy to diet or exercise too much. The simplest method known for reducing the overfat body easily and steadily is the Marmola Method, tried and endorsed by thousands. Marmola Prescription Tablets contain an exact dose of the famous Marmola Prescription. These tablets are sold by druggists the world over at one dollar a box. They are pleasant to take and leave no wrinkles or flabbiness. They are popular because effective and convenient. Ask your druggist for them or send price direct to the Marmola Co., General Motors Bldg. Detroit, Mich., and procure a box.

MESSENGERS GAVE EVIDENCE TO-DAY

Bank's Collection Car Was Object of Bandits For Several Days.

MONTREAL, Nov. 19.—(Canadian Press.)—J. M. Thibedeau, for 27 years messenger in the employ of the Bank of Hochelaga, and who was in the car held up and robbed on April 1st last for which crime four men were recently hanged at Bordeaux jail, and two others sentenced to prison for life, gave evidence this morning before Mr. Justice Coderre in police probe.

He declared that collection car had been under protection of five city detectives for a fortnight before the hold-up but they were not always the same men. Three bandits had been pointed out to him on cars around before the hold-up, at a certain corner and he had been told the car passed too quickly for the fulfillment of their plans. When he asked Detective Belanger why the bandits were not arrested if known, he was told that men like Serafini and Nieri would be immediately released on payment of a ten dollar fine and that a "real case" would have to be made out against them. Belanger had not explained how he knew that the men on the corner contemplated holding up the car. His companion, Lucien Brunet, replaced him in the witness box and corroborated his testimony.

FREE—St. Charles Recipe Book

Send today for this collection of tested recipes for Soups, Breads, Entrées, Fish, Vegetables, Salads and Dressings, Cakes and Cookies, Pastries, Desserts, Ice Creams, Sherbets, Candies and Beverages. It will be sent to you free.

The Borden Co. Limited
MONTREAL

RED OCTOBER BACK.

End of Soviet Expedition To Wrangel Island.

MOSCOW, November 19. — The Soviet expedition which recently hoisted the Russian flag on Wrangel Island, returned here to-day on the armed transport Red October. On board was Charles Wells, a member of the Stefanson party, who was taken off the island with thirteen Eskimos. According to the Soviet officials Wells made a statement in the presence of the British consul that he left Wrangel on his own accord and was entirely satisfied with his treatment at the hands of the Soviet officials.

What is the only pain of which everyone makes light?—A window pane.

U. S. ELECTIONS LIKE BRITSH

Conservatism Versus Progressivism Broad General Issues in Both Countries.

By CHARLES P. STEWART.

WASHINGTON, Nov. 20.—England's national election and America's were only a few days apart.

The broad general issues of the two contests were the same—conservatism versus progressivism.

The lineups were the same. The results were the same.

And now, in both countries, there probably is going to be a regrouping of parties. There almost certainly will be one in England. The south may modify developments in America to some extent. Then again, it may not.

England has three major parties—Conservative, Liberal and Labor. They correspond to Republicans, Democrats and Progressives.

The Conservative and Liberal parties have grown so much alike in recent years that many voters declared it hard to tell them apart, except by their official labels.

Both Are Conservative.

That is, both are conservative.

The Labor party thus far has been more radical than the bulk of the Progressives. It is an older party, too, and has had one spell at the governmental helm, under the Premiership of Ramsay MacDonald, definitely a socialist.

The English contest, then, was three-cornered, like the American.

One group in each country was a strong conservative group.

A second group was a little more liberal than the first, perhaps, but not much more. It was not nearly so strong as the first one.

The third group was progressive, liberal, radical — whatever you please to call it.

For convenience let's refer to them as parties A, B and C respectively, in both countries.

A had its nucleus of "original" liberals. It drew also from A and B, those elements which had been developing liberal tendencies. England's A group lost few votes thus in comparison with America's, for, generally speaking, England's conservatism is harder boiled than America's. B's losses to C were much heavier than A's, because the B's were a trifle more liberal to begin with.

Liberals the Losers.

But B lost also to A, for B's conservatives, alarmed by C's activities, anxious to beat the latter as badly as possible and aware of their own group's weakness, decided numerously to go the whole hog and vote just as conservatively as they knew how.

Thus A and C both profited at B's expense.

The English B group's disaster was completer than in America. There was no modifying element whatever in England. In America the negro question's influence was to hold the B voters together in the south, for the most part at least.

Well, it was a victory for conservatism.

But it wasn't as much of a victory as mere figures imply. From the size of A's majority it might be inferred that liberalism stands no chance—ever. But it's a consideration that group C is young even in England and only an infant in America. C has life before it.

If the A administration in England and America give satisfaction during the terms they are entering on, they may win again, at the next election, and possibly several times again.

But sooner or later it will come C's turn.

Liberals in Danger.

Liberalism can't expect to be actually in office more than occasionally in any naturally conservative country, like England or America, anyway. Conservatism is bound to be in power the greater part of the time.

Group B, however, seems to be in danger of disintegration.

In England, group A, being in office by so big a majority. Probably will hang on for several years. By that time, all signs are that B will have disappeared completely, leaving only two groups—conservative and liberal—which is the way it ought to be. It means something.

MUSSOLINI AS LION TAMER

Mussolini, who tamed the wild men of Italy, taming a wild lion. This here lion was given to Mussolini when it was a young cub, but since it has pal-ed aroun' with nobody else but Mussolini it has developed a fierce disposition and only its master dares enter its cage. Step along, and you see—

CURED HIS RUPTURE

I was badly ruptured while lifting a trunk several years ago. Doctors said my only hope of cure was an operation. Trusses did me no good. Finally I got hold of something that quickly and completely cured me. Years have passed and the rupture has never returned, although I am doing hard work as a carpenter. There was no operation, no lost time, no trouble. I have nothing to sell, but will give full information about how you may find a complete cure without operation. If you write to me, Eugene M. Pullen, Carpenter, 489L Marcellus Avenue, Manasquan, N.J. Better cut out this notice and show it to any others who are ruptured—you may save a life or at least stop the misery of rupture and the worry and danger of an operation.

STILL AFTER ALFONSO.

Gay King of Spain Target of Famous Author Now In Paris.

PARIS, Nov. 19. — (Canadian Press).—A manifesto by Vicente Blasco Ibanez, famous author, published to-day in France, Great Britain and United States against King Alfonso of Spain, charges the King with the responsibility for the Spanish military disaster in Morocco in 1922, in which thousands of Spanish soldiers were killed and thousands made prisoners. Alfonso is charged with betraying France by giving secret information to Germany during the war.

The title of the manifesto, which covers a hundred pages, is "Alfonso Unmasked."

A FIRE IN TORONTO.

Building Erected Many Years Ago For Brewery, Damaged By Fire To-day.

TORONTO, Nov. 19. — Damage estimated at $50,000 was done by a fire which early to-day gutted two stories of the old Reinhardt brewery, now used as a warehouse, on the Don embankment here. The building was erected 75 years ago.

Most of the insects of this earth live in trees. There are 400 species that are harboied bz the oak trees and 200 are to be found in the pines

Hot Breakfasts on time

Your grocer has both kinds of Quaker Oats now. Get whichever kind you prefer. Look for the picture of the Quaker on each package.

NOW all the family can have the hot breakfasts they like best, and still be able to get off to work or school in plenty of time.

Quick Quaker is the secret. It cooks perfectly in three to five minutes. That's because the grains are cut in two, rolled thinner and partly cooked before packing. Otherwise Quick Quaker is just the same as the regular Quaker Oats you have always known and liked. Just as creamy and delicious—just as wholesome and nourishing.

Now 2 kinds
Quaker Oats
In Sealed Cartons Only

Quaker Oats — the kind you have always used
Quick Quaker — cooks in 3 to 5 minutes

707

BRASS

WIRE ARM BANDS, 18c

MEN'S GARTERS, 18c

→ GO ← AROUND AND AROUND TOWN — LOOK WHERE YOU WILL — YOU CANNOT FIND SUCH MAGNETIC VALUES AS THOSE AT OUR GREAT SALE OF

Men's Caps
Regular up to $2.50. All styles. $1.59

SILK KNITTED MUFFLERS
Regular Up to $4.50 $1.59

HICKEY'S BANKRUPT STOCK

MEN'S RIBBED HOSE, all colors 49c

HEAVY ALL-WOOL COMBINATIONS $2.69

Men's Overcoats
All colors. All sizes. Selling at $21.50

Men's Sweater COATS
All styles. Bankrupt Sale Price 2.98

MEN'S SPATS
Colors are grey, fawn, brown. All Sizes. Wonderful Quality .99

GLOVES
Lined and unlined. All kinds. All sizes. On sale, 1.69

MEN'S TROUSERS
Worsteds and Tweeds. Fall Weights. All Sizes. Bankrupt Sale Price - - 1.89

SILK AND KNITTED TIES Hundreds of designs to choose from. Bankrupt Sale Price, .39

BROADCLOTH AND ENGLISH POPLIN SHIRTS
Blue, Tan Mauve, White. Collars to match, on sale 1.98

ONE LOT OF COMBINATION Underwear 1.98
Bankrupt Sale Price .....

ONE LOT MEN'S CAPS GO AT 89c
DRESSING GOWNS CLEAR AT .$6.95
WORK MITTS TO GO AT 69c
ATHLETIC COMBINATIONS ONLY 94c
FLANOLA PAJAMAS GO AT ...$1.98
MEN'S CHAMOISETTE GLOVES ..25c

GENUINE PIGSKIN GLOVES $3.69
MEN'S HANDKERCHIEFS, DOZ....89c
MEN'S OVERALLS TO CLEAR ..$1.79
MERINO SHIRTS AND DRAWERS, 98c
High-Grade Motor Gauntlets ..$1.98
MEN'S LINED KID GLOVES, PAIR 98c

Hundreds of Characteristic BRASS Bargains Added, to Make This Peterboro's Greatest Sale

BRASS

FORMERLY HICKEY'S 345 George

Do YOU realize you are getting OLD?

What are you going to do when you are too old to work? Most old people have to ask others for support, but you can avoid this if you commence NOW to acquire an assured, independent income.

To enable you the more easily to do this, the Canadian Government maintains the Annuities System. On very easy terms you may buy an Annuity of any amount from $50 to $5,000 a year, guaranteed by the Dominion of Canada, which will commence at any age you choose and will last as long as you live. There are plans of purchase under which you may protect the interests of your wife or dependents for a term of years certain. No medical examination is required.

A Government Annuity cannot be seized for debt, is non-forfeitable, and is free from Dominion Income Tax. For further particulars, fill out this Coupon and address it as directed.

Mail this Coupon—No Postage Needed

Department of Labour, Annuities Branch, Ottawa, Ont. A-54

Please send me the "Handbook of Information" and full particulars as to cost of a Canadian Government Annuity. My age last Birthday was ..... years.

Full Name .....
(State Whether Mr., Mrs., or Miss)

Post Office Address .....

DOUKHOBOR CHIEF BURIED IN ROCK

THE GRAVE OF PETER VERIGIN, BRITISH COLUMBIA DOUKHOBOR LEADER, AND (INSET) VERIGIN.

...NELSON, B.C., Nov. 20.—Peter Verigin, leader of Canada's Doukhobor colonies, rests in a vault blasted in the rock of a mountain that towers above the principal village.

Five thousand followers carried his body there.

He was regarded by the Doukhobors as divinely sent to lead them. Under his guidance their wealth increased to $5,000,000. They owned sawmills, great farms, several factories.

Verigin, born in Russia, spent 15 years in Siberian exile before he was allowed to come to Canada at the request of the Canadian government, Count Tolstoi and the American Society of Friends. He was killed by a mysterious explosion on board a railroad train.

GAS IN THE STOMACH IS DANGEROUS

Recommends Daily Use of Magnesia to Overcome Trouble, Caused by Fermenting Food and Acid Indigestion.

Gas and wind in the stomach accompanied by that full, bloated feeling after eating are almost certain evidence of the presence of excessive hydrochloric acid in the stomach creating so-called "acid" indigestion.

Acid stomachs are dangerous because too much acid irritates the delicate lining of the stomach, often leading to gastritis, accompanied by serious stomach ulcers. Food ferments and sours, creating the distressing gas which distends the stomach and hampers the normal functions of the vital organs, often affecting the heart.

It is the worst of folly to neglect such a serious condition or to treat with ordinary digestive aids which have no neutralizing effect on the stomach acids. Instead get from any druggist a few ounces of Bisurated Magnesia and take a teaspoonful in a quarter glass of water right after eating. This will drive the gas, wind and bloat right out of the body, sweeten the stomach, neutralize the excess acid and prevent its formation and there is no sourness or pain. Bisurated Magnesia (in powder or tablet form—never liquid or milk) is harmless to the stomach, inexpensive to take and the best form of magnesia for stomach purposes. It is used by thousands of people who enjoy their meals with no more fear of indigestion.

DE VALERA UNDER ARREST

Eamonn De Valera, Irish Republican leader cannot keep out of jail. Here Ulsterite police are seen ushering him into their automobile outside the Town Hall in Newry. After a night in jail, he was released, only to be arrested again at Londonderry. Now he is serving a thirty-day sentence for failure to obey a mandate to keep out of the North.

A beautiful complexion depends upon good circulation. JAEGER pure wool undergarments help to maintain a healthy circulation by protecting you from cold. They conserve your vitality.

You may purchase JAEGER in any weight down to the finest wool gauze. Indoors, soft, light and comfortable. Outdoors, a sheer delight.

Remember the ultimate economy in buying JAEGER pure wool—besides perfect fit and finish there is that quality that makes it last a term of years.

Shunbon garments replaced free. Full instructions for washing pure wool in attractive, illustrated catalogue. Also list of shops selling

JAEGER *Pure Wool*

ADDRESS DEPT. 1
The Jaeger Co., Limited
Toronto - Montreal
Winnipeg

OMEMEE GAVE $202 TO BIBLE SOCIETY

Rev. J. Paterson, of Peterborough, Preached At Annual Meeting.

OMEMEE, Nov. 19.—The annual meeting of the Omemee branch of the Upper Canada Bible Society was held in the Presbyterian Church on Tuesday evening. Rev. J. B. Patterson, of Peterboro, was present and gave an illustrated lecture. The pictures were taken by the speaker while doing pioneer work in Northern Ontario, Saskatchewan and British Columbia, and proved most interesting.

The devotional exercises were conducted by Rev. A. T. Weir and Rev. J. A. Black.

Mr. Hill, the secretary, gave a report of the Omemee branch, and in the absence of the treasurer, Mr. W. H. Kennedy, the president, Mr. H. Lamb, read the report, which showed the sum of $202.39 having been collected in Omemee and vicinity last year.

A hearty vote of thanks was moved by Rev. J. A. Black, seconded by Rev. A. T. Weir, and heartily endorsed by the congregation, to the collectors who gave their time, etc., to raise this gratifying sum.

Missionary hymns were used for the occasion, and were heartily rendered by the congregation, when they appeared in clear type on the screen.

Mrs. A. Clemett and baby are visiting the former's parents, Mr. and Mrs. Wagstaff, of Cannington.

High School Inspector Rogers, of Toronto, paid a visit to Omemee School on Thursday.

Mr. and Mrs. Thomas Woods left last week to spend six weeks with relatives in Estavan, Saskatchewan.

Mrs. Francis Fee is the guest of her daughter, Mrs. J. Weir, of Port Perry.

Miss Lila Parsons visited her cousin, Mrs. R. Crerar, of Bethany, last week, and assisted on the programme at the Methodist fowl supper.

Mrs. Dinner, of Lindsay, was the guest of her cousin, Mr. Harvey Hall, over the week-end.

JOPLING PARTY HOME.

Two Members of Party Credited With An Attack of Buck Fever.

A hunting party composed of Messrs. Fred, Jim and Harry Jopling, "Dad" Dobson, Roy Nickrenz, Ed Cooney, W. C. Fleming, of Buffalo and Chas. Fader and Chas. Sawyer, of Haliburton, has just returned with their quota of deer after a fortnight's expedition at Canese Lake, about thirty miles northeast of Haliburton.

The party brought back five bucks, three does and a yearling, also a string of stories about their trip. When coming out by Bear Lake, with all their rifles packed in the canoes, Cooney and Fleming encountered a big buck swimming in the middle of the lake and chased it to the shore, where they took a whack at it with their paddle before it disappeared in the brush.

Buck fever attacked Fleming on one occasion with such violence that he let a buck get away in the water while shooting wildly about thirty feet over its head, and Ed Cooney and Jim Jopling are also credited with an attack that caused them to miss every one of eight deer in a bunch. Nickrenz shot a doe in the water after crawling over most of the island on his hands and knees to get it. Jim Jopling persuaded his companions to rely on his proficiency as a woodman on one occasion to such an extent that they nearly got lost and came out onto the lake when a fierce gale was blowing. Fair weather was experienced up to last Sunday night when the thermometer dropped uncomfortably low.

The party got no bear, but two or three of the Bruin family were shot by other hunters in the vicinity, and the Peterboro group heard moose on several occasions, one coming to within a hundred yards of their camp.

BIG FEES FOR SURGEONS.

Medical men of the fourteenth century exacted large sums from their patients, according to a lecture on "The Evolution of Surgery," recently given in London by Sir D'Arcy Power. John Arden in 1349 made a large fortune, said the lecturer. He charged $5,000 in money of the time for an operation and exacted in addition $200 a year for as long as the patient lived and two changes of raiment.

BUSINESS.

It devolps that the business depression has not been as bad as it seemed at the time. It was common talk, some months back that the auto industry was supposedly "all shot to pieces." But in the first nine months this year factories turned out 734 autos for every 611 in the corresponding months of last year and 662 the year before. In making comparisons, keep in mind that 1923 output was abnormally and unhealthily big.

'STRONG ARM' SQUAD FOR CHICAGO THUGS

Police Chief Declares War on Gunmen's Own Territory—64 Arrested First Day.

CHICAGO, Nov. 20.—A war of extermination has been declared upon the tough element that has been ruling Chicago by Chief of Police Collins, following a conference with Mayor Dever, who said he wanted action and not explanations or alibis.

As first steps the Detective Bureau is to be reorganized and a "strong-arm" squad of twelve picked "fighters," similar to New York's, created.

"Those detectives who are too ladylike to do business with the gunmen are to be removed," said Chief Collins.

"Too many bureau squads have been joy-riding while the town was being shot up. We are going to stop this promiscuous shooting, these gang murders and all crimes committed by the hard-boiled."

The "strong arm" squad, following the New York example, is not expected to bother with taking prisoners to court but rather deal out summary justice in the alleys, gang headquarters, soft drink parlors or wherever they find the most convenient place to fight gangsters with their own methods. Police officials take this to mean that there will be less work for the courts and more for the surgeons and undertakers.

The O'Banion murder and the spectacle of thug dominance demonstrated at the gang leader's funeral recently was declared the last straw. Ordinarily this would be followed by half a dozen killings in reprisal, but the police are determined to do whatever killing is necessary themselves. Sixty-four notorious characters were arrested last Friday night and more were picked up the following day.

Chief Collins's charge that "rubber stamp" Judges prevented prompt justice to gunmen was branded as "an infamous lie" by Superior Judge Joseph B. David, who also denied that "any Judge ever released a prisoner without justification." He ordered the arrest of Louis Alterie, confidant of Dion O'Banion, on a charge of assault to commit murder upon alleged information that Alterie was present at the shooting of John Phillips, a slain gangster, and had said he would "shoot it out with the slayer of O'Banion."

That 2,000 gangs or "clubs" with a membership of 100,000 boys exist in Chicago was revealed by Frederick M. Thrasher, reporting results of social science research under the auspices of the Laura Spelman Rockefeller Memoria at the University of Chicago.

Besides criminal groups, many were found organized for good influences and others for political preferment. They are said to be supported by breweries, saloons and in some instances by athletic goods dealers who profit by sale of equipment.

VARIETY IN STAMP PRINTING.

Efforts are constantly being made to improve the method of printing our postage stamps and the result is that the red stamp now in general use, is to be had in four different processes. To the untrained eye there is little or no difference, but the eye of the expert can discern the varying characteristics quickly.

FIRST BOOK ON FARMING.

"A Boke of Husbandrye"—believed to be the first book on farming printed in England—was bought recently for a sum equal to about $1,500 on behalf of the British Museum at Sotheby's salerooms. This book, so small that it could easily be slipped in the pocket, was printed in 1523 by one Richarde Pynson. It was written by Sir Anthony Fitzherbert, of Norbury, Derbyshire, and is in excellent condition, though colored with age. It is bound in morocco.

Safe, Speedy Relief from PAIN

T-R-C's Templetons Rheumatic Capsules

RHEUMATISM

Neuritis — Lumbago — Sciatica

NEURALGIA — HEADACHE

MAIL 10¢ FOR GENEROUS SAMPLE
Templetons, 122 King West, Toronto

For sale by McDermid & Jury, E. L. Payne, McDermid Drug Co., Bond's Drug, Warne Drug Co., W. A. J. Gilles, W. J. Kent, F. C. Weber.

GET ACQUAINTED WITH W.E.E.I.

(BOSTON, MASS.—303 METERS)

By WILLIAM J. FAGAN.

Only a few months old, WEEI, maintained by the Edison Electric Illuminating Company of Boston, has come forward and made a strong bid for recognition in the East.

Those in charge of WEEI did a wise thing during the first few weeks of operation. Beginings are always fraught with dangers. There is always bound to be a mix-up and there necessarily must be considerable jockeying about before the most happy combination is struck. So, after the gala opening night, WEEI contracted for the better part of WEAF's evening program which was carried by wire to Boston and there put on the air. This gave WEEI an opportunity to discover its listeners' desires and enabled it to give its audience just what it wanted when the station went on the air "on its own."

Station WGI, Medford Hillside, is responsible for a large part of the crew operating WEEI. One of WGI's popular features, The Big Brother Club, has become WEEI's opening studio feature each evening, and WGI's Big Brother has made his headquarters in WEEI's studio.

A considerable percentage of WEEI's program still comes from the studio of WEAF, including the Sunday broadcast of Dr. Cadman's Y.M.C.A. Conference, Eveready Hour, the Vincent Lopez Orchestra, football games and other features. On each Sunday evening, WEEI broadcasts exclusively the musical program from the New York Strand Theatre by direct wire, including an hour from the theatre and a studio program, similar in character to Roxy's Capitol Theatre program. This is one of WEEI's most popular broadcasts.

Dok Eisenbourg, Happy Hawkins and Jack Renaud with their dance orchestras capably attend to the necessary dance music, while popular performers of talent look after the up-to-date popular music. Recitals of vocal and instrumental soloists and ensembles round out the studio program nicely, giving popular balance.

Remote control transmission is above the average. Programs are broadcast from Boston theatres and there is a weekly Midnight Organ Recital which has proved popular.

It will be interesting to watch the development of WEEI, for it has started off auspiciously. Its programs are good, wholesome fare, with enough variety and outstanding features to make it noteworthy, if not yet distinguished. It is a welcome addition to the list of Eastern stations.

THE OLDEST JOKE?

What is the oldest joke?

It's the one about barbers talking too much according to the findings of Tom Masson, former Editor of "Life." It may sound familiar, for it is still being told with variations and was used by Lady Asquith upon her last visit to America.

The background is ancient Greece. Archelaus, king of Sparta, was getting his royal locks shorn. He was attended by a regular barber, one of the voluable talk barbers who insisted upon predicting the outcome of the next chariot race. After the barber had chatted for some time he stopped long enough to ask the king:

"How would you like your hair cut?"

"In silence," snapped his majesty.

This joke is a matter of historic record and one of the most ancient.

What time of night will cats come in at the front door? — When they find it open.

When does a leopard change his spots?—When he moves from one place to another.

The largest hot spring in the world is at Thermopolis, Wyoming.

HOW STAGS FIGHT.

The stag is a ferocious fighter and has attacked and killed horses —and on occasions put bulls to flight.

The fighting weapon of the stag is its antlers. Each year these antlers grow from the skull at the rate of an inch a day.

During their growth they are covered by a fleshy layer of skin, in which the blood circulates in order to feed the growing bone, writes Mr. E. Kay Robinson in "Nature Lessons with Animals."

When the antlers are fully grown the skin dries up and the animal rubs it off. The stag only uses his antlers as a weapon for about three weeks, and then carries them for but a few months more.

When two stags are fighting, each endeavors to get its antlers outside those of its opponent's, in order to push it aside and thus expose its flank, at which it makes a darting blow with the shorter points on the antlers.

Which travels faster—heat or cold? —Heat, because you can easily catch cold.

NO DISEASES IN FUTURE

Within 50 years, chemists and physicians will have discovered cures for nearly all enemies of the human body, including such dread maladies as cancer, So predicts Dr. William S. Nichols, former president of American Chemical Society.

Then no one would die until the body just naturally wore out like an aged machine, barring accidents and such killers as lightning. It is pleasant to contemplate.

Why wait 50 years? The famous Dr. Wiley in his eighties, recently said: "If luxury could be destroyed and all houses burned to drive us outdoors, the diseases which kill us and middle-aged men would disappear.

That's true. Disease as a rule isn't much to fear. The great danger is in a lowering of the body's powers of resistance or fighting off disease.

And lowered resistance is an inevitable result of living an unnatural life. Of course, as time goes on, man's body adapts itself to its environment—becomes immune to conditions and germs that have killed city-dwellers before long environment led to immunization.

The Eskimos are the healthiest people in the world. Bring them down to our cities and they die like flies. It was so with the red Indians—exceedingly healthy until the white man brought his disease, such as tuberculosis, and his alcohol to lower their powers of resistance.

All this demonstrates that disease is usually an unnatural condition.

Also, that most diseases are created by civilization, and that wherever civilization goes it carries its diseases with it.

Does nature disapprove of civilization, particularly of our congregating densely in cities, and try to "get across" to us the news of her disapproval by attacking us with maladies?

Tint Gray Hair Safely

Use a Guaranteed Harmless hair tint —Brownatone. Millions of bottles sold with uniformly gratifying results. Quick acting, no delay, no trouble, natural shades assured. Not affected by shampoo. Send 50c for trial bottle. Indicate color wanted. See how easily you can tint gray, faded, streaked or bleached hair to any shade of golden, blonde, or varying shades of brown or black. All dealers sell and recommend Brownatone. Two sizes—50c and $1.50. (3 times as much.) Don't delay—act now—conserve your youth. The Kenton Pharmacal Co., 1311 Coppin Building, Covington, Ky.

Brownatone is sold and recommended in Peterboro by Bond's Drug Store and Other Leading Dealers

BROWNATONE
TINTS GRAY HAIR ANY SHADE

"Best Thing in the World For Delicate Girls"

Mrs. John Bennett, Boggy Creek, Man., writes:

"My little girl had organic nervous trouble, could not sleep, had severe headaches and fainting spells. This went on for three years, and three doctors helped her very little. After reading of what Dr. Chase's Nerve Food had done for others, I got some for her. She is now so well that she is like a different child. She is fourteen years old and looks the picture of health.

"We have used Dr. Chase's Nerve Food for different members of the family, when recovering from "flu" and scarlet fever, and it has always helped them."

Dr. Chase's Nerve Food

60 cts. a box of 60 pills, Edmanson, Bates & Co., Ltd., Toronto

1934

10 Years From Now Where Will Your Business Be?

WILL it be the Leader in its field, or trailing in the rear?

Will it be in a strong financial position or in a weak one?

Will its products be well and favorably known to the public or will they be practically unknown by name to the mass of consumers?

Will its products enjoy national distribution, be recommended by dealers everywhere or be sold "incognito" by a few distributors?

Will the trade mark, trade name and goodwill be worth a few paltry thousands, or a hundred thousand, or a million?

Will the business be selling its output at fair prices and earning a good profit, or will it be selling at cut prices and passing the dividends?

* * * * * * *

Where Your Business Will Be Ten Years From Now depends upon the plans and policies adopted in the immediate future and upon the energy and determination with which they are carried out.

It will also depend, to a large degree, upon the extent of your use of the power of Advertising.

During the next 10 years Advertising is going to be an even more important factor in the world of business than in the past.

The aggressive, progressive, determined business man who employs ADVERTISING intelligently, aggressively and persistently—who makes ADVERTISING part and parcel of his business—will be the man who will put his business in the most commanding position 10 years from now.

With the aid of ADVERTISING you can secure a wider and more intensive distribution. You can make the name of your product a household word throughout the land. You can make your trade name, trade mark and goodwill worth many times their present value. You can steady and stabilize your market, obtain fair prices and secure protection against unfair, cut-throat competition. You can place your business in a stronger, safer financial position.

Advertising has been a predominant factor in the success of such famous products as Palmolive Soap, Heinz 57 Varieties, Prince Albert Tobacco, Sunkist Oranges, Eversharp Pencils, Wrigley's Gum, Listerine, and many others. It can be just as great a factor in your business.

We would welcome the opportunity of discussing with you how Advertising could be used to benefit your business during the next three, five and ten years.

Members:
James Fisher
W.H.Bowman
G.M.Bertram
E.W.Reynolds
W.M.Chisholm
S.H.Howard
J.W.G.Clark
Wright

Service with Sincerity

The JAMES FISHER COMPANY LIMITED
ADVERTISING
384 YONGE STREET, TORONTO

MR ALAN SMALL

Troubled For Years With Indigestion

Mr. Allan Small of 607 Greene Avenue, Brooklyn, N. Y., writes:

"I have always lived in fear of heart trouble—my father, as well as my mother's sister, died from this dreaded affliction when I was a child. As it was on both sides of my family and I had often heard it was hereditary, I lived in dread and fear.

"As I have had at intervals severe abdominal pains, heart-burn and pressure on the heart, I felt there was no relief so I became reconciled to the horrible truth I was doomed, nothing could be done and must await my time to go as my father and mother's sister. I never dreamed I might only have intestinal indigestion, and my trouble was sour and acid stomach, causing gas pressure on the heart. Thanks to a friend who suggested Carter's Little Liver Pills as a remedy for faulty intestinal elimination, I am now free from the dreaded fear and have all around good health. Simple easy to take and relieves the bowels in a rational way, without harsh effects."

DRIVERS.

Police are testing the eyesight of all traffic law violators in Chicago. They find drivers who cannot see 20 feet away. Small wonder, there are so many accidents.

But why stop at arrested drivers? Every car owner should have his vision examined before giving him a license. Also, he should be tested for sanity and quick decision. A half-blind, nervous or low-intelligence driver is apt to be as dangerous as a speed maniac with callous conscience and hard heart.

The auto is as dangerous as a loaded pistol, unwisely handled.

LETTERS HANDY.

Have all you kitchen containers lettered so that you do not have to handle more than the one wanted when you go for anything. And keep the covers on them when they are not in use.

THE THIEF OF BAGDAD

BY ACHMED ABDULLAH

(Continued from Yesterday.)

"Gladly! Readily! Easily!" came the merchant's triumphant reply. "My purse holds three golden tomans from Persia, one chipped at the edge; a bright, carved silver medjidieh from Stambul; eighteen various gold pieces from Bokhara, Khiva, and Samarkand; a shoe-shaped candareen from far Pekin; and a handful of small coins from the land of the Franks—cursed be all unbelievers Give me the purse! It is mine!"

"One moment," said the Captain. He turned to Ahmed. "And what do you claim the purse to contain?"

"Why—" laughed the Thief of Bagdad—"it contains nothing at all, O Great Lord! And—" opening the purse and turning it inside out—"here is the proof!" But he kept his right leg very quiet to keep the stolen money, which he had plopped into his baggy breeches, from rattling against the rest of his loot and thus giving him away.

Laughter, then, from the crowd. Riotous, exaggerated, falsetto Oriental laughter—presently topped by the Captain's words:

"You spoke the truth, young man!"

He winked at Ahmed shamelessly and brazenly. For a year or two earlier he had borrowed a sum of money from Tagi Khan; and, the first of every month, had paid high interest and substantial instalments without, thanks to the other's miraculous calculations, being ever able to diminish the principal.

He addressed the merchant with crushing, chilly words:

"Consider, O Wart, that the Prophet Mohammed—on Him the blessings and the peace! — recommended honesty as a charming and worthwhile virtue! No—no . . ." as Tagi Khan was about to break into a flood of bitter protestations — "consider, furthermore, that the tongue is the enemy of the neck!"

With which cryptic threat he swaggered off, bumping his sabre tip martially against the stone pavement, while the Thief of Bagdad thumbed his nose insultingly at the infuriated merchant and turned West across the Square, toward the Bazar of the Potters.

Ahmed was pleased with himself, the sunshine, and the world at large.

Money he had! Money that would be eagerly welcomed by his pal, an old man who had first initiated him into the Honorable Guild of Bagdad Thieves and had taught him the tricks and principles of their ancient profession.

Today Ahmed was a greater thief than his former teacher. But he still loved the other, a certain Hassan el-Toork, nicknamed Bird-of-Evil because of his scrawny neck, his claw-like hands, his parrot's beak and beady, purple-black eyes; and he shared everything with him.

Yes. Hassan el-Toork would be glad of the money—and the other rich loot.

"But here it was getting on toward the noon hour, and Ahmed had not yet broken his fast. His stomach grumbled and rumbled, protestingly, challengingly. Should he spend his money on food? No! Not unless he absolutely had to!

"I shall follow my nose!" he said to himself. "Aye! I shall follow this clever nose of mine than which, except for my hands, I have no better friend in the world. Lead on, nose!" he laughed. "Sniff! Smell! Trail! Show me the way! And I, thy master, shall be grateful to thee and shall reward thee with the aroma of whatever rich food may tickle my palate and bloat this shriveled belly of mine"?

So the nose sniffed and led the way; and Ahmed followed, across the Square of the One-Eyed Jew, through the packed wilderness of small Arab houses that ran together like children at play, with a glimpse at the sky above the roof tops revealing scarcely three yards of breadth, the copings meeting at times, and the bulbous, fantastic balconies seeming to interlace like the outrigging of sailing craft in a Malay harbor; until finally, at a place where the alleys broadened into another Square, the nostrils quivered and the nose dilated, causing the owner of the nose to stop and stand still, like a pointer at bay.

A delicious, seductive odor was wafted from somewhere: rice cooked with honey and rose buds and green pistache nuts and drowned in a generous flood of clarified butter; meat balls spiced with saffron and poppy seeds; egg plants cleverly stuffed with raisins and with secret condiments from the Island of the Seven Purple Cranes.

Ahmed looked in the direction where the nose sniffed.

And there, balanced on the railing of a bird's-nest balcony high up on the wall of a Pasha's proud palace, he saw three great porcelain bowls, heaped with steaming food, that a fat Nubian cook had put there to cool a little.

He looked at the wall. It was steep, high, straight up and down, with never a foothold of any sort. A cat in climbing, he was. But to reach this balcony he needed wings, and—he laughed—"I am not a bird, and may Allah grant it be many years before I become an angel!"

And then, brushing through the deserted Square, he heard two noises blending into a symphony: a man's staccato snore and a monkey's melancholy, pessimistic bray. He looked about, and, a little to the left, he saw an enormous Tartar peddler—well over three hundred pounds he must have weighed—asleep in the sun, sitting cross-legged on huge haunches, his extravagant stomach resting and overlapping on his stout knees, his great, turbaned head bobbing up and down, snoring loudly through half-open lips, while, a few feet away, a tiny white donkey, the fruit-panniers empty but for three spoiled melons and roped to the wooden pack-saddle, was braying at the sky, doubtless complaining of its boredom.

"A pulley!" thought Ahmed. "Sent by Allah Himself to help me up to yonder balcony!"

A few moments later he had unwound the turban cloth from about the Tartar's head, weighted it with a melon, flung one end over the balcony railing, and, when it came back to his hands, tucked it deftly under the sleeping man's knees, then tied it to the donkey's saddle.

"Up, little donkey!" he called softly. "Up, little brother, and back to thy stable—the rich, green food! Up!"

And the donkey, nothing loath, ambled sturdily on its way; the Tartar, with the turban cloth tugging at his knees, awakened, saw the donkey trotting away, and waddled after it with loud shouts of: "Hey, there! Wait a moment, Long-Ears!" And thus, clinging to the turban cloth as if it were a rope, ambling donkey and waddling peddler serving as a pulley, Ahmed was drawn up to the balcony in triumph and comfort, and lost no time in helping himself to food, stuffing his mouth with large, greedy, well-spiced handfuls.

He had not been there very long when a commotion caused him to look down. Around the corner, surrounded by a crowd of men and women and children, he saw an Indian sorcerer swinging with a majestic stride. The man was immensely tall, emaciated, bearded, and naked but for a scarlet loincloth. By his side tripped a young boy, while two attendants followed, one carrying a grass-woven basket and a bundle of swords, the other a coiled rope.

Arrived just below the balcony, the Hindu stopped and addressed the crowd.

"Moslems," he said, "permit me to introduce myself. I am," he announced without the slightest diffidence, "Vikramavata, the Swami, the Yogi, the greatest miracle-worker out of Hindustan! There is none in the Seven Known Worlds who approaches me in the mastery of either white or black magic! I am a vast sea of most excellent qualities! I am—so I have been assured by truth-telling and disinterested persons in China and Tartary and the lands of the dog-faced Mongols—a jewel of pure gold, a handful of powdered rubies, an exquisite tonic for the human brain, the father and mother of hidden wisdom!" He motioned to his attendants who put basket, swords, and rope on the ground, and went on: "If you like my sorcery, stay not the generosity of your hands! For"— in flat and shameless contradiction to his previous statement—"I am but a poor and humble man, with seven wives and seven times seventeen children, all clamoring for food!"

He bent; opened the basket.

"Ho!" he shouted at the young boy who thereupon jumped into the basket, where he curled up like a kitten. The Hindu closed it, picked up the swords and thrust them through every part of the basket with all his strength, while the crowd looked on, utterly fascinated.

Up on the balcony Ahmed, too, watched. He was pleased more than ever with himself and the world at large. Why, he had money, a few choice jewels, an abundance of food—here he helped himself to another liberal fistful—and now a show: all free of charge, all for the asking and taking!

"Hayah!" he said to himself, sitting on the balcony rail and chewing luxuriously, "life is pleasant—and he who works and strives is a fool!"

CHAPTER II.

Down in the Square the Hindu continued his sorceries.

He put a dry mango seed on the ground for all the world to see. Thrice he passed his hand over it, murmuring mysterious Indian words:

"Bhut, pret, pisach, dana,
Chec mantar, sab nikal jana,
Mane, mane, Shivka khahna. . . ."

and the mango seed burst—it grew—it shot in the air—in bloom—in fruit. Again he waves his hand and—behold!—the mango was gone.

He asked the boy to approach. He whispered a secret word and, suddenly, a glistening Khyberee sword flashed in his right hand. He lifted it high above his head. He struck with all his might. And the boy's head rolled on the ground; blood squirted; while the onlookers were aghast, sucking in their breath like little lisping babes in the dark. Then he waves his hands again, and there was the boy, his head on his neck where it belonged, a smile on his lips.

So trick followed trick while the crowd applauded and shuddered and laughed and chattered and wondered, until finally the Hindu announced the greatest of all his tricks: the trick of the magic rope.

"A rope," he explained, uncoiling it and whizzing it through the air with a sharp noise, "woven from the hair of a purple-faced witch of the left-handed sect! Never in all the world was there such a rope! Look, O Moslems!"

Swish!—he threw the rope into the air, straight up, and it remained there standing, without support, erect, like a slim tree, its upper end parallel with the balcony rail and directly in front of Ahmed's eyes, who could hardly control his itching palms.

Why—he thought—to possess this magic rope! What a help for the Thief of Bagdad!

The Hindu clapped his hands.

"Hayah! Ho! Jao!" he yelled; and suddenly the boy disappeared, vanished into the nowhere, while the spectators gaped with open mouths.

(To Be Continued.)

The Canadian mineral production for the year 1921 was valued at $169,552,000 while that for the previous year was $229,859,000.

"LIGHT LUNCH" FOR ZR-3

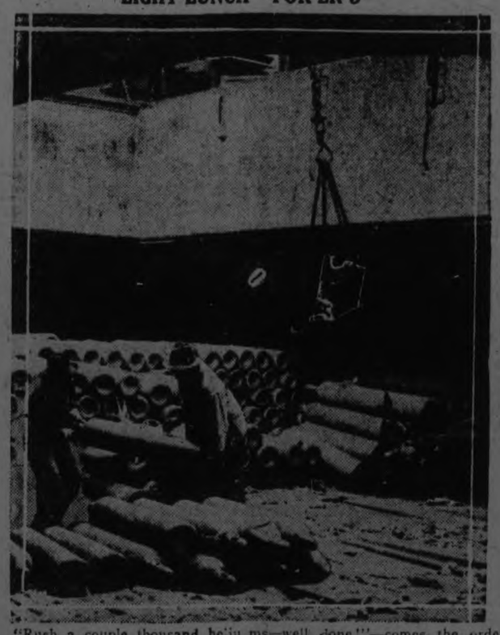

"Rush a couple thousand helium—well done!"—comes the order from the hangar at Lakehurst, N.J. For the Shenandoah and the ZR-3 have giant appetites and helium gas is their pet dish. The photo shows a supply arriving from Texas, but this will be a mere mouthful for the air monsters.

BLOODLESS DUEL.

Two Italians Fought Fourteen Rounds With Swords.

ROME, Nov. 20.—Deputy Eugenic Chiesa and Signor Tamborini, member of the Florentine Legion volunteer militia yesterday fought a duel with swords. Deputy Chiesa was challenged by Tamborina in consequence of attacks by the former on the militia which were published by Voce Republicana. The duel continued 14 rounds and neither was wounded. Doctors ordered a suspension of the conflict despite Chiesa's protest. There was no reconciliation.

ESTATE TO CROWN.

Illegitimate Brother Claimed Share in $19,757 Left Intestate.

OTTAWA, Nov. 20.—(By Canadian Press).—The claim of William Stone to a share in the estate of the late Enos Stone of Regina, was dismissed in the supreme court of Canada yesterday.

The case originated when the Western Trust Company of Regina, as administrator of the estate of Enos Stone, appealed to the trial court for an option as to what persons if any were entitled to the estate. Stone was an illegitimate child who died intestate and unmarried. William Stone, an illegitimate brother, and he legitimate children of the latter, claimed a share in the estate which consisted of property valued at $19,757.33. The attorney general of Canada appealed on the ground that upon the death of Enos Stone intestate and without heirs or next of kin, whole estate became vested in the crown.

WHERE SATAN IS WARDEN.

The old philosopher Phocylides wrote: "To do a kindness to a bad man is like sowing your seed in the sea."

Old Phocylides was a grouch in the head and had gout of the heart.

Kindness, like grain, increases by sowing, but only a fool would throw seed in the sea.

Radium sells on a basis of $200,600,000 a pound, but one little act of kindness, costing no great effort, no money and a moment of time, is often of greater help to humans than a handful of radium.

The reason for the high cost of radium is due to its comparative scarcity. The real reason for the unusual appreciation of kindness is largely due to a lack of sufficient production to lower its value on the open market.

If everyone were always kind and considerate, kindness would be as common as the small stones on a gravel road.

Kindness is not a common practice. We all mean to be kind, but our good intentions often prove to be the stuff they pave the streets with down in that prison where Satan is warden.

FIXES LABOR HOURS

BERLIN, Nov. 20.—Students earning their livelihood will not be allowed to work longer than four hours daily for their support, according to Dr. Roethe, the retiring president of Berlin university. Because of the belief that close connection with more or less radical workmen might "impregnate" the young students with socialist ideas, the problem of the poor student, forced to work his way through university, has worried the president.

MENUS FOR A FAMILY.

Breakfast—Orange juice, oatmeal with raisins, top milk, codfish balls, milk toast, cocoa, coffee.

Luncheon—Scrambled egg on toast, bread and butter, spinach, plain cookies, milk, tea.

Dinner—Beef stew, cauliflower, orange salad, peach blancmange, whole wheat bread, butter, milk and coffee.

Of course the tea and coffee mentioned in these menus are a concession to the grown-ups. Every boy and girl who is brought up with the idea well fixed in mind that tea and coffee have no place in the diet until "years of discretion" are reached, will be less prone to "nerves" later in life.

Try serving the orange juice about half an hour before breakfast to the four-year-old member of the family.

Run the raisins through the food chopper before adding them to the cereal.

The beef stew contains potatoes and carrots. Mince the meat for the youngest and always mash his vegetables well for him. No four-year-old child can be trusted to thoroughly masticate his food. Even with the mashing admonitions of "chew it up fine" do not come amiss.

Plain Cookies.

One cup sugar, 6 tablespoons butter, 1 egg, 4 tablespoons milk, 2 cups flour, 3 teaspoons baking powder, ½ teaspoon salt, 1 teaspoon vanilla.

Cream butter and sugar. Add egg well beaten with milk. Mix and sift flour, baking powder and salt. Add vanilla to first mixture and stir in dry ingredients. Roll on a floured board as thin as possible. Cut with a biscuit cutter and bake on an oiled and floured sheet in a hot oven.

DREAMS

Women quite often dream of clothes. They see in their visions beautful gowns, hats, etc., hanging in their wardrobes.

When they awaken they often find that the colors and designs of the gowns remain fresh in their minds, and a great many times their new creations carry out the ideas received in their visions.

These dreams are significant. A well-filled wardrobe may signify the approach of an early marriage and often predicts success in business and social world.

Interpretations.

Clouds of despair, which have gathered from trivial worries, will disappear if you see yourself singing in a choir.

To be paying out money, as for bills, taxes or to a group of employes or friends, is a good omen that you will always have plenty.

Simple Mixture Best For Constipation

Simple buckthorn bark, magnesium sulph. c. p., glycerine, etc., as mixed in Adlerika, is excellent for constipation. It often works in one hour and never gripes. The pleasant and QUICK action of this efficient intestinal evacuant will surprise you. Adlerika helps any case gas on the stomach, unless due to deep-seated causes. Often removes matter you never thought was in your system. McDermid & Jury and E. L. Payne, Druggists.

HELP KIDNEYS BY DRINKING MORE WATER

Take Salts to Flush Kidneys and Help Neutralize Irritating Acids.

Kidney and bladder irritations often result from acidity, says a noted authority. The kidneys help filter this acid from the blood and pass it on to the bladder, where it may remain to irritate and inflame, causing a burning, scalding sensation, or setting up an irritation at the neck of the bladder, obliging you to seek relief two or three times during the night. The sufferer is in constant dread; the water passes sometimes with a scalding sensation and is very profuse; again, there is difficulty in voiding it.

Bladder weakness, most folks call it because they can't control urination. While it is extremely annoying and sometimes very painful, this is often one of the most simple ailments to overcome. Begin drinking lots of soft water, also get about four ounces of Jad Salts from your pharmacist and take a tablespoonful in a glass of water before breakfast. Continue this for two or three days This will help neutralize the acids in the system so they no longer are a source of irritation to the bladder and urinary organs, which then act normal again.

Jad Salts is inexpensive, and is made from the acid of grapes and lemon juice, combined with lithia, and is used by thousands of folks who are subject to urinary disorders caused by acid irritation. Jad Salts causes no bad effects whatever.

Here you have a pleasant, effervescent lithia-water drink which may quickly relieve your bladder irritation. By all means have your physician examine your kidneys at least twice a year.

RED PEPPER FOR COLDS IN CHEST

Ease your tight, aching chest. Stop the pain. Break up the congestion. Feel a bad cold loosen up in just a short time.

"Red Pepper Rub" is the cold remedy that brings quickest relief. It cannot hurt you and it certainly seems to end the tightness and drive the congestion and soreness right out.

Nothing has such concentrated, penetrating heat as red peppers, and when heat penetrates right down into colds, congestion, aching muscles and sore, stiff joints relief comes at once

The moment you apply Red Pepper Rub you feel the tingling heat. In three minutes the congested spot is warmed through and through. When you are suffering from a cold, rheumatism, backache, stiff neck, or sore muscles, get a jar of Rowles Red Pepper Rub, made from red peppers, at any drug store. You will have the quickest relief known.

CHASE AND SANBORN'S
SEAL BRAND
TEA AND COFFEE

BANK CLEARINGS.

High Mark of 921,583 Was Reached During the Past Week.

The bank clearings for the week ending to-day, given out by the Peterboro clearing-house, were $921,583, an increase of $92,161 over last week's total, which was $829,161. The total for the corresponding week one month ago was $868,931, and for the same week in November, 1923, the total was low at $743,750, or $177,833 less than this week's mark.

6 WEEKS AT SEA.

Canadian Schooner Veronica Found in Helpless Condition.

NEW YORK, Nov. 20.—(Canadian Press).—Liner President Harding reported to offices of United States line here that last evening, she rendered assistance to Canada Schooner Veronica which was in helpless condition a hundred miles off Cape Sable after raid by liquor pirates. Veronica was bound from Bermuda to Halifax and had been at sea six weeks.

CANADIANS SHOULD PURCHASE AT HOME

Lower Cost of Production Can Only Be Achieved By Higher Turnover.

TORONTO, Nov. 20.—(Canadian Press).—Standard of living exists in Canada to-day, which is too high to be maintained, M. P. Byrnes of Collingwood, told delegates to Ontario Associated Boards of Trade and Chambers of Commerce, in convention here to-day. Mr. Byrnes, who was delivering his address as retiring president dealt with problems facing Canadian industry to-day. Adjustments would have to be made in economic conditions. Unless Canada could keep pace with the wage standard of the United States we should lose population but it must be admitted that the United States are quite some time ahead of us in economics". For these reasons every encouragement must be given to Canadian Manufacturers. Citizens must buy goods manufactured at home in preference to any other goods. To compete with other countries Canada must manufacture in bigger quantities. Lower cost of production could only be achieved by means of a bigger turnover.

ARMS CONFERENCE MEETS IN EUROPE

Coolidge Will Convoke Conference Not To Meet In Washington.

GENEVA, November 20. — The latest rumour circulating in Geneva, on the disarmament question is that President Coolidge will convoke a new arms conference, not to meet in Washington, but some where in Europe, perhaps at The Hague.

Those circulating this rumor insist that the Washington government already has sounded the new British government.

Canada and China thr[illegible] their support to the United States proposals for the control and ultimate eradication of the narcotic evil, when the international opium conference resumed its sessions to-day.

Hon. H. S. Beland, Minister of Health, speaking for Canada, pointed out that the United States had enacted laws, the enforcement of which would be sufficient to eradicate the opium evil if clandescent and organized smuggling do not flood the whole land with heroin, morphine and cocaine.

Dr. Beland appealed to the conference to free humanity "from these hideous monsters."

PETERBOROUGH MAN PLAYS FOR QUEENS

Howard Young, Former P.C.I. Captain, Shared in Championship Game.

Peterboro was represented in the great victory Queen's won over St. Michael's in the Intercollegiate Intermediate Rugby series by Howard Young, son of Dr. T. W. H. Young, medical health officer of the city.

Young played a good game on the wing for the Kingston crew, using all the speed he developed and all the knowledge he acquired as captain and quarter-back on the Peterboro Collegiate Institute squad, where he was trained by Coach Browne.

It is considered quite an honor that a freshman should make the team and put up so good exhibitions of play as has Edgerton Howard MacDougall Young — "Howie" to his friends in Peterboro.

Inadequate lighting is said to be responsible for the spoilage of goods valued at $28,000,000 annually in the industrial establishments of the United States.

RIVALS THE BEAUTY OF THE SCARLET TANAGER

Santa Claus, They're Here!

Parker Duofold Duette

Duofold Pen and Duofold Pencil to match in satin-lined Gift Box De Luxe

Their First Christmas Together

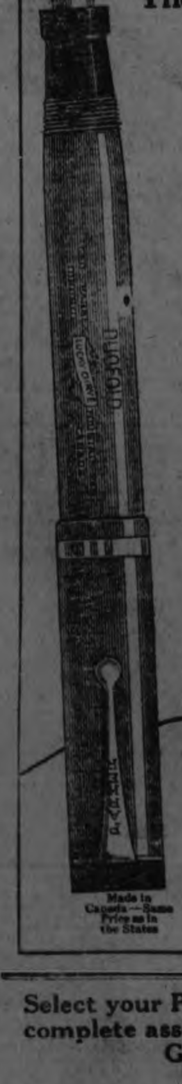

TO make your Christmas money go farthest, last longest, and spread great joy, give friends and loved ones this new Parker Duofold Duette—the classic Pen and Pencil that have captivated old and young. When these lacquer-red beauties greet them Christmas morning, they'll know you gave the finest money can buy.

To the man give the $7 Over-size Duofold with the man-size grip, and the Extra Ink-supply that is just like money in the bank when needed.

To the woman or girl give slender Lady Duofold, $5. To the boy give Duofold Jr., $5.

Duofold Pencil to match any one of the Pens, $3.50. New "Big Bro." Duofold Pencil, $4, a real mate for the Over-size Duofold Pen in size, build and finish.

All Parker Duofold Pens and Pencils are made in flashing plain black, as well as lacquer-red. And all of the Duofold Pens have the jewel-smooth Duofold point, guaranteed, if not abused, for 25 years' wear.

Stop at the first pen counter at once to obtain Christmas Duofolds in time to have them engraved with the names of the lucky ones who're to get them.

The Parker Fountain Pen Co., Limited
Factory and General Offices
Toronto, Ontario
Parker Duofold Pencils to match the pen, $3.50 Over-size, $4

Over-size Duofold $7

Made in Canada—Same Price as in the States

Parker LUCKY CURVE
Duofold Duette
Pen has 25 Year Point

Select your PARKER PEN & PENCIL from our complete assortment. We have their full line.
GILES, THE DRUGGIST

ST. LUKE'S HELD ANNUAL BAZAAR

Large Crowds Attended Supper at Market Hall Last Evening.

The Women's Guild of St. Luke's Anglican Church held a very pretty bazaar in the Market Hall on Tuesday and Wednesday of this week. The arrangement of the various booths was extremely decorative, and indicated the care and attention paid by the ladies in charge. The attendance was excellent, last evening's crowd, both for supper and for the evening, being very good.

The president of the Guild, Mrs. George Curtis, and Mrs. G. J. Bousfield, acted as general conveners. The supper-room, bright with the overhead pennants which decorated the entire hall, with ornamental entrances of green and red standards, and long white-clothed tables arranged with ferns and red and green candles in silver holders, was in charge of Miss M. Calcutt and Mrs. J. J. Turner, who also looked after the afternoon tea tables, assisted by a group of energetic helpers. Red and white scalloped and fringed paper formed the decoration for an interesting table labelled "Antiques," where all sorts of odds and ends, including a stuffed canary in a cage, were offered for sale. This table was in charge of Mrs. F. Whitehouse and Mrs. T. Moore. The same bright shades of red and white in an intricate lattice pattern were used at the booth, where home-made cooking in good variety was sold, under the supervision of Mrs. H. Butcher and Mrs. C. Butcher. An interesting item at this section was the delicious-looking three-storey cake made by Mrs. G. L. Hay.

An effectiave imitation of a winter day under a clear sky was the motif of the arrangement of the dainty doll booth. Powder blue and fluted white paper was used, with imitation snow, to form an effective background for the dolls of every sort, from a rag baby to the dignified "guess her name" beauty with yellow curls and white frock. Here was a miniature bridal party on view under big white wedding bell, the bride in lace and orange blossoms, the bridegroom in conventional black, and the attendant curate, sporting a jolly Chaplin moustache, clad in regulation soutaine, surplice and stole. In charge of the dolls were Mrs. Edna Fairweather and the Misses Muriel and Bertha Curtis.

Mrs. A. Nickels and Mrs. D. F. Drummond had the sale of home-made candy, in a green and white section arched with evergreens: Mrs. J. Mackin, Mrs. G. L. Hay and Mrs. J. Butcher sold aprons and quilts at a red and white striped booth; Mrs. L. Jamieson, Mrs. Harry Adams and Mrs. R. A. McKee had the sale of dainty fancy work and babies' wear in an orange and white section, and the fish pond was looked after by Mrs. John Scott and Mrs. W. Davies.

Soft drinks, chocolate bars, ice creamed cigars were dispensed at a very effective booth, whose conventional decorations were done in ovals and diamonds of orange with a green frame and upper lattice. Mr. and Mrs. H. Fitch and Mr. and Mrs. Wm. Hepburn were in charge.

Music for the dancing which took place on Tuesday evening was supplied by Aitkens' orchestra.

LOST PARTY ALIVE.

William Nutting and His Party Were Last Seen at Greenland on Sept. 6.

NEW YORK, Nov. 20.—(Canadian Press).—William Washburn Nutting, New York journalist, and his party who attempted to sail from Norway to New York in a small boat and has not been heard of for several months may be still alive, according to a letter received by Halifax Echo from Rufus Sweet of Goldenville, N.S., who has returned from Greenland, where he left Nutting on September 6th. Mr. Sweet believes there is still a good chance that Nutting and the party are alive They may have been picked up by some whaling crew or landed some where on the Labrador coast, he says.

ELECTION CAMPAIGN.

Two Local Boys in the Field —A Lively Campaign.

The election campaign for the local member to the Boys' Parliament held annually in the Provincial Parliament buildings, Toronto, during the week of the Christmas holidays is in full swing. There are two nominees in the field. Alan Neal representative of Trinity Sunday School and Orville Martin of Knox.

Both candidates are staging a live campaign and are putting their platform and qualifications before the C.S.E.T groups, boys' gatherings, and Sunday Schools of the city in masterly fashion. Both are well known to the youth of the city and both having sterling qualifications for the office of boy mayor of Peterborough and member of the Boy's Parliament.

The elections through the province will take place on November 29.

Trevor Miller was Peterborough's member for last year and the local Boy mayor.

MAYOR OUT OF LUCK.

Mayor J. J. Turner, whose party returned yesterday from its stamping ground at Bottle Lake, not only did not get a deer—he did not see one. The party included J. E. A. Fitzgerald, Captain Copperwaite (guide); John Freeman(chef); Charles Elliott; George Boucher; George Powell; Ray Best; John Bertram; Gus Cochrane and Mayor Turner.

Despite the lack of trophies captured in the chase, Mayor Turner, who returned a few days before the remainder of his party, was well satisfied with the outing and the relaxation and jolity of the cam

WATCH FOR THE
Peterborough Tailoring Co's.
ANNOUNCEMENT
TO-MORROW

Provincial Analysts Are Too Busy To Test Beer Submitted By License Inspector Stewart

That the Government laboratories are so busy testing the varying strengths submitted to them that they have no time to analyse Peterborough beer, was revealed in County Police Court yesterday when a local man was brought before Magistrate Langley on remand, charged with having liquor illegally. The prosecution represented by J. F. Strickland, asked for a remand to give time for receipt of the analysis of beer said to have been found in the man's possession.

Mr. McElderry, appearing for the accused remarked that Inspector Joseph Stewart had said the beer was the best stuff available, and perhaps that would be enough for the prosecution to go on.

Mr. Strickland replied that the prosecution was guided by the labels on the bottles.

The accused was remanded until Wednesday, November 26 at 2 o'clock, without bail. His car being held by Inspector Stewart is considered sufficient surety for his appearance, Mr. Strickland said in giving his consent.

HUNTERS RETURN WITH TROPHIES

City Men Come Back From the Chase With Deer and Stories.

MONARCH ESCAPES.

When W. Crow, of Crow's Landing took the dogs out one day they snuffed at a hole under a huge rock. Mr. Crow climbed on the boulder where he had a view of the opening, which was soon filled with the head and shoulders of an immense bear. A bullet speedily ended Bruin's life and it took the entire party of hunters to drag it from its lair.

SHOULD TEACH SAFETY.

Coroner Expresses Opinion That Peterborough Teachers Might Do Good Work.

Following up the advice of the jury which last night suggested that parents instruct their children to avoid railway accidents, Coroner Dr. T. W. H. Young to-day told The Examiner that this might be extended to include school teachers.

"I think," he said, "that school teachers might take a short time periodically to teach their pupils safety measures. It would not take much off the regular study periods, and it might be the means of saving lives through teaching the children to avoid automobiles and trains. The children might be told, too, that the railways are determined to make examples of any boys they find climbing around their cars or walking on the tracks."

WOMEN'S GUILD TEA.

The Women's Guild of All Saints' Church held a tea yesterday afternoon and evening at the home of Mrs. A. A. Haskill, 532 Charlotte street, with a good attedance. Mrs. P. Fitzgerald, president of the Guild, assisted Mrs. Haskill in receiving the guests. Tea was poured by Mrs. A. Campbell, assisted by Mrs. A. A. Robinson, Mrs. L. Dobbin and Mrs. F. Pakenham. Mrs. D. McLeod and Mrs. W. Thorn had a sale of home-made cooking, and home-made candy was sold by Mrs. R. Henderson and Mrs. T. Sabin. Decorations were carried out with yellow 'mums. During the afternoon and evening, an enjoyable musical programme was rendered with vocal solos by Mrs. L. Spriggs, the Misses Eda Bor-Bridge and Beryl Bates, and Messrs. H. Rush and C. Coleman. Readings were Mrs. E. W. Glover and the Miss Ethel Cooper Accompanists were Mrs. E. W. Clover and the Misses Price and Olga Johnston.

MAY BE LOCAL BOY.

Mrs. Hoy Fears That Youth Found Dead in West May Be Her Son.

Since reading in the Examiner on Monday of the death through exposure and hunger of an unknown youth in Manitoba, Mrs. Hoy, 26 Ware street, entertains fears that the item may refer to her son, Rellen G Hoy. The despatch declared that identification was impossible because of the absence of letters or other written matter. A merchant in Fort Francis said he saw the boy the previous Friday, walking along the railroad tracks, carrying a gun and a knapsack.

Rellen G. Hoy is 16 years of age, 5 feet 5½ inches tall, heavy built, and has dark brown hair in a brush cut. A conspicuous mole on the breast will make identification easy.

The boy went to work with Richard Henderson at Moss Bank, Sask, and later was employed by Nelson Burrows at Ettington, eight miles away. Several letters written by his mother to this address have been returned unopened, and she is unaware of his present whereabouts.

Unemployment Not Acute.

Majority of Cities in the Province Are in Worse Position Than Peterboro.

Unemployment in Peterboro has not reached a serious condition, enquiry at the Government Employment Bureau showed this morning. Hugh Robertson, superintendent of the local branch, pointed out that statistics show Peterboro in very fair condition compared with other cities in the Province.

There are 115 persons, men and women, listed for employment, there having been 52 new applications last week and 40 placements. Orders for help are generally from farms, with some short jobs offered in the city.

For the Prevention of Goitre

Medical authorities recognise that goitre can be treated and prevented most simply and effectively by the use of table salt to which a small quantity of Iodine has been added.

SIFTO *IODINE* SALT

Sifto Iodine Salt is our regular high-grade Sifto Free-Running Salt to which a small quantity of Iodine has been added, as approved by the Ontario Provincial Board of Health. This does not change the color or taste of the salt in any way. Use Sifto Iodine Salt regularly on table and for cooking just like ordinary salt.

In 2 lb., dust-proof cartons. Your grocer has it—or will get it for you.

DOMINION SALT CO., LTD. - Sarnia, Ont.

BUY ADVERTISED GOODS
They Must Always Give Full Value

NEW DRAFT TAKES PROFITS OF WAR

Government Would Set Its Own Price For Munitions and the Like.

KANSAS CITY(Mo., Nov. 20th. --(United News).—A universal draft law which would give the Government the power to take over all industries necessary for successful prosecution of war, is included in the legislative program the American legion has submitted to President Coolidge by national commander James A. Drain here Wednesday.

Drain stopped here for a few hours to greet the local legion officials while enroute to El Paso Texas, where he will make an addre before the American federation of labor convention on Friday.

"The universal draft law we have prepared is intended to take the profits out of war," he declared. "The government would set its own price for munitions and the like."

WARM IN WEST

Manitoba Is Enjoying Indian Summer.

WINNIPEG, Man., Nov. 20.—(Canadian Press).—Under the influence of early winter mild wave, Western Canada at present is enjoying what is commonly termed "Indian Summer" and snow in many districts is reported to be disappearing rapidly.

Rainfall, varying from a light drizzle in Manitoba to more than half an inch in parts of Saskatchewan was experienced during the night and early this morning. Mild temperatures are also reported in Alberta

Prospects are for a continued warm weather throughout the Prairie provinces and according to official forecasts the present low pressure wave will be followed by another within a few days.

SWITCHMAN KILLED.

Walter Atkins Died From Loss of Blood When He Had His Legs Severed.

TORONTO, Nov. 20.—(Canadian Press).—Walter Atkins, 32-year-old switchman of the Canadian Pacific Railway here, lost his life while at work this morning. He slipped and fell from a tank car which was being shunted. Both his legs were severed, and he later died in hospital from shock and loss of blood. Atkins was married. An inquest will be held.

THE STRONGER SEX.

(By Cynthia Grey)

A girl can see a man unshaven and still think he's handsome.

She can see him in a bathing suit, and still love him.

And she can meet him when he has a cold in the head and yet not lose her affection for him.

But just let him trip and fall with her on a dance floor, and her admiration for him is gone forever!

A man may have been decorated in the World War; he may be at the top of his profession, but nothing makes a woman feel so proud of him as to have the head waiter call him by name.

You can always tell how much a girl is in love with her beau by the length of time it takes her to dress to go out with him.

FASHIONS & FOIBLES

by Shirley Sharon

BUTTERICK 5606

The tunic may be no more than two rather small-shaped sections of the fabric but it spells Paris in capitals all over a new frock.

AT THE Ritz a few days ago a very smart woman who has just returned from Paris was wearing a French frock with one of the new, short, narrow tunics. It was made entirely of heavy black silk crêpe with black buttons at the top of the tunic and copper-colored ends on the black scarf. Her light-colored suède gloves exactly matched her nude silk stockings and her shoes were the new plain pump with rather short, rather round French vamp. This particular tunic frock with its extraordinarily simple lines is very nice in the new wool materials—rep, cashmere, soft twills, etc.

A Friend of the Family
BENSON'S GOLDEN SYRUP
Delicious in flavor and backed by real food value.
Ask your Grocer for it
THE CANADA STARCH CO. LIMITED, MONTREAL.
EDWARDSBURG SILVER GLOSS STARCH CANADA CORN STARCH

LABOR CONVENTION CLOSED YESTERDAY

Hon. Manning Doherty Will Continue to Lead Party in Provincial House.

TORONTO, Noc. 20.—(Canadian Press).—With mutual congratulations and resolutions expressing the confidence in future of their party and in their leaders, Hon. E. C. Drury and Hon. Manning Doherty, progressives of Ontario, yesterday brought their convention in the Labor Temple to a close, after a session devoted chiefly to hewing out of planks for a party platform and discussion as to the best means of securing publicity. Hon. Manning Doherty is, apparently, to contiue to lead party in Provincial House, as nothing was said as to securing seat for Hon. Mr. Drury Altogether some twenty-five resolutions were passed, 18 resolutions had been passed, and it was discovered that it was not the intention of the committee to have them all included in the party platform but that they should be submitted to local organizatjonns for debate and revision with the view to final adoption at the next convention. The decision to appoint an organizer was arrived at speedily and it was decided that each constituency should be asked to contribute $25 as a start, the opinion being as expressed that if the organizer was a good one he would be able to coax further dollars from farmers' pockets himself, an executive committee was appointed as followsb:—Bert Taylor, Cheltenham, F. M. Chapman, South Ontario, Newton Smale, Lindsay, J. J. Whitmore, York and Joseph Little, Dufferin.

FIVE LIVES LOST.

Seventy-five Thousand Dollar Fire Rages In Plymouth.

PLYMOUTH, Pa., Nov. 20.—(Canadian Press).—Five lives comprised the toll of a fire which destroyed seven frame buildings in the business section here today, the dead are Mrs. Marti Sherake her neice Emily Petroski eleven years of age and three unidentified boarders in the Sherake home. Another boarder Edward Alexton was taken to Wilkesbarre hospital in a serious condition. The loss was estimated at more than seventy-five thousand dollars.

RT. HON. A. MEIGHEN SPOKE AT MARMORA

Says Porter Charges Against Murdock Were Proven Before Committee.

MARMORA, Nov. 20.—(Canadian Press).—So far as the by-election in West Hastings is concerned, there is but one issue, and that is whether or not Ministers of the Crown must live up to the British standards of our forefathers or of the responsibilities of office are to be permitted to fall into degeneracy and decay. That was the tenor of the fighting message which Rt. Hon. Arthur Meighen, leader of the Conservative party, brought to this centre last night when he appeared in the interest of Mr. E. Guss Porter, Conservative member, who is seeking re-election.

Mr. Meighen pointed out that there are normally many important matters at issue, so far as the King Government is concerned, but the circumstances which surround the by-election in West Hastings are peculiar and unusual. The duty fell upon the electors of this riding to give their decision, not upon the general policies of differences between the Conservative party and the Liberal Progressive Government, but upon the general principles and standards of dignity and fairness which should be displayed by a Minister of the Cabinet. Mr. Meighen declared that the Porter charges against Hon. Mr. Murdock were proved before the committee beyond all shadow of doubt, and he added that before the "inquiry" there were Liberal lawyers who had said that the evidence against Mr. Murdock was complete and convincing "and," he added, "if Mr. Murdock wants the names of the Liberal lawyers, I can give them."

Use MURINE FOR EYES
IRRITATED BY SUN, WIND, DUST & CINDERS
RECOMMENDED & SOLD BY DRUGGISTS & OPTICIANS

Beauty

A Gleamy Mass of Hair

35c "Danderine" does Wonders for Any Girl's Hair

Girls! Try this! When combing and dressing your hair, just moisten your hair brush with a little "Danderine" and brush it through the hair. The effect is startling! You can do your hair up immediately and it will appear twice as thick and heavy—a mass of gleamy hair, sparkling with life and possessing that incomparable softness, freshness and luxuriance.

While beautifying the hair "Danderine" is also toning and stimulating each single hair to grow thick, long and strong. Hair stops falling out and dandruff disappears Get a bottle of delightful, refreshing "Danderine" at any drug or toilet counter and just see how healthy and youthful your hair becomes.

BILL HART TELLS ABOUT TOM INCE

Says at One Time He Was So Poor He Nearly Starved to Death.

HOLLYWOOD, Calif, Nov. 20.—(Canadian Press).—William S. Hart can remember the period when Tom Inch, pioneer movie director and producer, who died on Wednesday, was so poor that he was unable to buy food for days at a time.

Hart, Ince and Frank Stammers, who later was a successful composer, lived together in New York in two small rooms for which they paid $7.50 each. That was in 1902.

"We used to starve for days," the actor of cowboy and bad man parts said Wednesday. When we would get food we ate until we nearly died.

"After a hard pull better days followed and we made as much as $100 a week."

Visitors to Toronto

ARE CORDIALLY INVITED TO MAKE THE

Queen's Hotel

(Opposite new Union Station)

THEIR HEADQUARTERS

Special Winter Rates Now Obtainable

The Queen's high standard of cuisine and service maintained in every particular. American and European plans. Wire your reservations at our expense.

HENRY WINNETT
President

BUDGET OF LIVE NEWS FROM THE OLD LAND FOR EXAMINER READERS

CAN CURE CRIME, SAYS MIND DOCTOR

Experiment Made for First Time in English Law

ESCAPES JAIL

Accused Handed Over to Physician After Being Convicted

A psycho-analyst has for the first time in the history of English law rescued a "criminal" from the clutches of the law after he had been indicted and found guilty of an offence punishable by a long term of penal servitude.

This intense drama of love and sex was staged at the Worcester Assizes before Mr. Justice Lush. The chief actor was Dr. Gilbert Scott, of Malvern, a specialist in nerve diseases, and a psycho-analyst, whose personality seemed to dominate the court as he dilated with dramatic purpose and intensity on the course of love—and its often tragic aberrations, as interpreted by psycho-analysis.

Judge and court alike were held spellbound by the doctor's oratory and his lucid interpretation of the case before the court. The prisoner was Frank Amos Zealley, a clerk, aged forty-two, accused of improper conduct. He was bound over by Mr. Justice Lush and handed back to the doctor for a continuation of psycho-analytical treatment.

Dr. Scott opened his remarkable statement with the declaration that Zealley had never developed along normal lines.

"I am not here for the defence or the prosecution," said the doctor, before he plunged into a profound analysis of the course of love, its relation to sex, and the lives of normal and abnormal individuals as they are probed and unravelled by the psycho-analyst.

INSTINCT.

"Probably your lordship does not know how love develops?" queried the doctor.

"Will you excuse me if I lecture you on what I see as a medical man and not on the legal position?"

There is first, the doctor pointed out, the baby's love—which is a selfish instinct. Then comes the time when the child is more in love with his mother—in the case of a boy, and her father in the case of a girl. "You are always seeing that," said Dr. Scott, "it is becoming proverbial that 'a boy's best friend is his mother.'"

We come a step further, the doctor added. The child goes to school, and then comes the love for the same sex. The boy takes to himself a companion; the girl a bosom chum. The love for the parent sinks into insignificance. As they grow older the sex again crosses. The young man falls in love with a young woman; and the young woman with a young man.

"At any of these stages love could stop," said Dr. Scott. "Zealley was one of those in whom love had stopped at about the 'one and a half stage.' He is absolutely selfish," declared the doctor; "he has never been in love, and unless he is treated he will never marry, and is going to be a danger to society.

NOT REALISED.

"I have gone back into his history. I have taken him back unconsciously, under hypnotic suggestion, when he did not realise what he was saying to me. Now I come to the point—it may be a new point of law. I am simply throwing the suggestion out as a medical man. I have had a certain amount of experience in cases such as this, that if this man is convicted and sent to prison the treatment will be stopped; his cure will stop.

"I think that I can guarantee that if he remains under my treatment I can turn him out a useful and decent member of society."

Zealley was then bound over. His father undertook to look after him, and consented to a continuance of Dr. Scott's treatment.

Naturally, the case has created a profound stir in Worcester. Mr. Justice Lush's decision makes a legal precedent, which may well be regarded as 'the beginning of the psycho-analyst's career in the courts of law.

FARROW'S FINAL DIVIDEND MADE

Distribution of 18 Cents More to 41,000 Unsecured Creditors

A final dividend of 9d., making 5s. 3d. in all, is to be distributed to 41,000 unsecured creditors of Farrow's Bank.

The final balance sheet shows a total payment of £1,065,771, the assets having realized more than was expected at the time of the crash.

The winding-up charges totalled £117,832.

Farrow's Bank suspended payment in December, 1920. Its liabilities exceeded £4,000,000, and the failure was a heavy blow to many people of small means, who formed the bulk of the bank's customers.

Thomas Farrow (the chairman), William Crotch (a director), and F. D. T. Hart (an auditor) were charged with conspiracy and fraud in the conduct of the bank. Farrow and Crotch were sentenced to four years' penal servitude each, and Hart was given 12 months' imprisonment.

Previous dividends have been: 2s. in February, 1921; 1s. 6d. in December, 1921; and 1s. in December, 1922.

Gold Medal for Best Butter Won by Gloucestershire Girl

Miss E. M. Mortimer, of Minchinhampton, near Stroud, won the championship and gold medal in the butter-making contest at the Dairy Show, Royal Agricultural Hall, Islington. Miss J. Prichard, of Upton Snodsbury, Worcester, being second.

The champion junket-maker, a winner of the silver medal, was Miss L. Hosking, of Trewinnard, St. Erth, Cornwall, reserve being Mrs. C. Yates, of Bromyard, Worcester.

P. W. Watson, of Eccleshall, Staffordshire, won the gold medal in the champion milking contest, and the cow-judging contest was won by the East Anglian Institute of Agriculture, Chelmsford, the prize being the British Dairy Farmers' Association Challenge Cup.

In Ministry

The Duchess of Atholl is the only woman among the more than a score of ministerial appointments recently made. The Duchess becomes Parliamentary Secretary to the Board of Education in the new Baldwin Ministry.

SUDDEN BOOM IN COTTON SHARES

More Than Million Pound Rise in Values in Few Days

During the last few days there has been extensive buying of cotton mill shares by the British public in anticipation of the long-expected cotton revival.

Business in the industry has improved greatly of late, and working hours in the mills have been extended. The demand for shares comes from all parts of the country and has caused an enormous rise in values.

Shares that recently could be bought at six coppers are now being sold at as much as six shillings each. The total rise in the market value of the shares of the 296 companies quoted in the official list of the Lancashire Sharebrokers' Association is estimated to be well over a million pounds sterling.

More than half a million shares were sold in one day. This is the largest one-day sale since the association was formed fifty years ago.

Members of the association interviewed said that the present activity in buying would be all to the good if it lasted for a few weeks, but if it went much beyond that it would send values too high, and that would mean mischief.

ENGLISH AS SPOKEN BY EAST INDIAN

Funny Letter Read in Course of Address on India

A curiously garbled letter of application for appointment to a vacancy on the staff of a firm of merchants which had been written by an Indian was read by Sir Charles McLeod, in the course of an address on "India," which he delivered at the trade luncheon of the Old Colony Club. After the usual flamboyant style of address the letter proceeded:—

"As to my alljustments, I submitted for the metric examination but failed for the reason which I shall describe. To begin with, my writing was illegible. This was due to climatic reasons, for I having come from a warm climate found my fingers very stiff and very disappointing to my wishes. Further, I have received a great shock to my mental system in the shape of my only fond brother. Besides, most honored sir, I beg to state that I am in very uncomfortable circumstances, being the soul means of support of my fond brothers seven issues, consisting of three adults and four adulteresses—the latter being the bain of my existence, owing to my having to support two of my own wives, as well as of their issue, of which, by God's misfortune, the feminine gender predominates. If by wonderful good fortune these few simple lines may have your benign countenance and favorable turn of mind, I, the poor menial, shall ever pray for the long life and prosperity of yourself, as well as your honor's posthumous olive branches."

EATING COLCHESTER TAXPAYERS COLD

Witty Speech Made by Duke of York at Feast

The Duke of York made a witty speech at the Colchester oyster feast.

"Colchester's oysters," he said, "are throughout the world famous for their delicate flavor, and, having tasted some for the first time today, I can agree with that. (Cheers.) But it is not for this reason alone that they should be considered unique; for they rank as ratepayers. (Cheers.) I am told that in the last thirty-five years they have contributed a sum in the region of £85,000 for the relief of the rates. Were it not that these important ratepayers present the curious paradox that the quicker they disappear the more prosperous the town becomes—(laughter)—I for one should feel uneasy at the thought of depriving the town of Colchester of even one of those truly valuable assets. (Laughter.) I am glad to learn of the prosperity of Colchester's oyster fishery, and to know that this important industry provides employment for a large number of her men."

WOMAN DISLIKES PULPIT "WIGGLERS"

"Ministers who wiggle in the pulpits are the scourge of Great Britain," declares Mrs. Catherine Wellers, who has instituted a nation-wide campaign to induce pastors to maintain dignity and poise when delivering their sermons. "Wiggling ministers are as great sinners as tent-show dancers," says Mrs. Wellers.

Edward Walshe, of Fedamore, Co. Limerick, was shot dead in his house. No motive has been assigned for the outrage.

CO'Y PROMOTER HAD HECTIC TIME

With Capital of £200 Went in for Big Business

BUBBLE BURST

Eleven Concerns Formed But Only One in Good State

Starting with a capital of between £100 and £200, Bertram James Redman borrowed £40,000 and launched out into "big business" as a company promoter, now has applied for a discharge from bankruptcy in the London Bankruptcy Court.

The Official Receiver said Redman's liabilities were £317,789, and the assets about £100. He charged Redman with various offences against the Bankruptcy Acts and with contributing to his failure by rash speculation and extravagant living.

Eleven proofts having been lodged for £242,631 in respect of income tax, super-tax and excess profits duty for the years 1918-1923, Redman had returned a contingent liability of £307,389 of unpaid tax, but had treated it as not expected to rank, on the ground that he had not earned the income on which the assessments were made.

Redman asked for a discharge subject to a consent judgment for £500, Mr. Registrar Mellor said the suggestion that in a case of this kind, with liabilities of over £300,000, a discharge should be granted subject to a judgment for £500 was too idle for the Court to entertain for a moment.

ADVERTISING AND STOCKBROKING.

Here was a man (he continued) originally an advertising agent, and then a stockbroker, who launched out in 1915 with a capital of £100 or £200 and took over the whole of the share capital of John Brinsmead and Sons, Ltd.

In the spring of 1917 he borrowed £40,000 and purchased all the shares in a business at Sheffield and formed it into a new company.

He appeared to have formed 11 companies, of which six had been wound up, and only one was in a satisfactory position.

According to the Official Receiver he had been insolvent for the last nine years, and during the whole of that period had been living at the rate of £3,000 a year—at the expense of the creditors.

He had bought a large estate and residence and incurred in connection with it an expenditure of £27,000.

The registrar said that anything but a long suspension would be no use and the discharge would be suspended for five years.

Tenants Must Have Seven Children to Get New Houses

Sunbury, (England) Borough Council favors large families for its municipal houses, and the tenants for the latest batch of houses will have seven children in each case.

The council claims that the best building record in the country under the State-aided scheme.

Six houses, that are the first of a new block of 38, were opened by Mr. H. A. Allen, chairman of the council, with a golden key.

These houses, Mr. Allen explained, were let at rents as low at 10s weekly, including rates. The cost of building was only £400, and this would be reduced by the Government subsidy of £6 a year for 20 years.

The council, Mr. Allen added, selected as tenants only applicants with several children, and, in the case of these houses, seven would be the number.

MISS THURBURN FOUND NOT GUILTY

Sensational Case Comes to End at Third Trial

Miss Dorothy Myrtle Thurburn, 25, formerly residing at Sheringham, was for the third occasion brought before a jury at the Norfolk Assizes at Norwich, the judge being Mr. Justice Swift.

The case did not occupy more than a few minutes, as the prosecution did not offer any evidence, and the judge directed the jury to return a verdict of not guilty on the twenty-four counts on which she was indited, namely publishing certain defamatory libels concerning Margaret Isabel Christopherson, Stanley Christopherson, Edward Fraser Copeman, Ethel Maude Copeman, Adelaide Annie Dyer Bennet, Doris Hewett and Agnes Evelyn.

Miss Thurburn on entering the dock smiled at her counsel and appeared completely at her ease.

The jury having given their verdict, Miss Thurburn immediately left the dock, joined her mother and friends, and left the court.

PEMBROKE FARMER REVIVED BY GUM

Mr. William Francis, a Pembroke farmed, who came to London for the Dairy Show, mistook the disused tube station at Wood Lane for Shepherd's Bush, where he was staying, opened the door of his carriage, and fell from the train.

He was so seriously injured that the surgeons at the West London Hospital did not expect him to live. They, however, injected into his veins gum arabic, which can be used instead of blood in transfusion cases, when mixed with salt and water, and later he revived.

ANCIENT EGGS ARE FOUND OUT

At the Ayrshire Agricultural Association's Dairy Show at Kilmarnock a large number of the exhibits in the classes for fresh eggs were disqualified for "old age."

Some of the eggs were recognized as having been exhibited at previous shows for years past and as having frequently won prizes as fresh eggs.

FREE (STATE) BEER.

The total quantity of imported beer retained for consumption in this country in 1920-24, according to official Customs and Excise returns issued, was 1,393,000 standard barrels, practically the whole of which came from the Irish Free State.

COMMITTED TO THE DEEP

The casket containing the ashes of the late Admiral Sir Percy Scott was cast into the sea twenty miles off Portsmouth, with simple ceremony, in accordance with his wishes. The late Admiral was, perhaps, the foremost authority in the world on naval gunnery, and many inventions in use in the British navy today are the work of his brain. The illustration depicts the simple ceremony. Wreaths may be seen floating in the water.

FISH CAUGHT BY BEER BAIT IS NEW IDEA.

The latest angling story comes from Leicester. The success of Mr. Lee, a man of seventy-four, has made all local fishermen jealous of him, so he has divulged his secret.

He uses a bait of paste mixed with beer instead of water.

His colleagues now state that every fish he landed seemed to be slightly inebriated.

FIANCE WANTS HIS MONEY BACK

In Dublin High Courts judgment for £400 was granted Michael Colleran, a Ballinasloe farmer, against John Ward. Colleran had paid Ward £500 in anticipation of marrying Ward's daughter. The girl, who was under 16 at the time, objected to the union and ran away, and the wedding never took place. Ward had repaid £100 and now Colleran used for the balance.

WEDDING PARTY IN MOTOR COLLISION

In a motor collison near Carndonagh, County Donegal, a motor car containing a wedding party was overturned.

The bride, Mrs. Faulkner, of Cardonagh, received severe spinal injuries and Mr. Faulkner, the husband, had his leg fractured. Both were taken to hospital in a critical condition. The driver of the second car, Mr. Digby, had also to be treated in hospital. Both cars were wrecked.

NO CHURCH OR PARSON IN REDCAR

Dormanstown, a town near Redcar, has 500 houses and a population of nearly 3,000, but there is no church and no parson in the place.

A hall which is used during the week as a picture theatre and dance room is utilized for services on Sunday.

A short time ago the clergyman who was in charge accepted a living at Sowerby, and a successor has not yet been appointed.

OWNER WAS PROUD OF HIS NEW CAR

In a side turning in the City of London a number of vehicles were held up by a solitary motor car. At last one of the drivers went forward to investigate.

He found the car (a new one) empty, and came upon the owner seated on the kerb on the further side, peacefully scraping some mud off one of the back wheels with a pair of nail scissors.

THE FOUR STAGES OF INTOXICATION

"Surely a man is either drunk or he is not drunk?" asked the Sheriff at Ayr. He received the reply:

"There are four clearly defined stages or states of drunkenness: the jocose, the bellicose the lachrymose and the comatose."

MOTHER PARADED HER 17 KIDDIES

Born in the Tower of London, John Charles Pope, of Harefield, whose death is announced, was the son of a beefeater, and the youngest of 17 children.

He used to recall the difficulty his mother had in getting so many children to bed.

At night she paraded them in single file and counted them off as they passed her!

POSTMASTER SENT TO JAIL FOR THEFT

Postmaster at the village of Heath, Harold Blundell, aged 29, was sentenced to four months' imprisonment at Leighton Buzzard for stealing £154.

When the deficiency was discovered in Blundell's accounts he said he had used the money in his business, but would make every endeavor to repay it, promising £100 by the end of the week.

He had an invalid wife and three children.

DOG STOWAWAY ON AEROPLANE

A French aviation company was summoned at Croydon Police Court for permitting a dog to be landed from an aeroplane at Croydon without an import license.

Mr. Martin Page, for the company, called evidence to show that nothing was known of the animal being on board the aeroplane. It was not "declared" by the passenger before embarking, nor did he pay for its passage.

It was apparently carried in the passenger's coat pocket and taken out some after landing. The hearing was adjourned.

Lieut.-Colonel Griffith Griffiths, of Prospect Cottage, Hounslow, London, who served as an Army surgeon, died at Four Crosses, Carnarvonshire, at the age of 83.

EX-INSPECTOR SYME RELEASED FROM JAIL

Ex-Inspector John Syme was released from Pentonville Prison, and conveyed to his home in an ambulance, after having undergone a hunger-and-thirst strike since Tuesday morning.

This is ex-Inspector Syme's twenty-ninth hunger-and-thirst strike.

WHITING BITING AT WORTHING PIER

A shoal of whiting paid a surprise visit to Worthing.

Anglers on the pier had scarcely had a bite until about 4.30.

Then for about two hours the fish were landed as quickly as the anglers could bait and throw their lines.

Some anglers landed two and three at a time, and catches of 50 to 60 were made while the bait held out.

COW'S JOURNEY SEEKING CALF

A cow puchased at Northampton Cattle Market had its calf taken from it before it was removed to Holcot, 10 miles away. The next day it was found at the market gates. It had escaped from a field remote from the road and wandered 10 miles in search of the calf.

CAT AND MOUSE CAUSE OF FIRE

A cat chasing a mouse is believed to have caused a fire, resulting in £8,000 damage, at Cardiff.

The fire broke out in a warehouse.

Several cats were kept in the warehouse, and it is thought that one of them, rushing at a mouse, knocked over a packet of matches, which ignited.

PERAMBULATOR BAN BY CARDIFF POLICE

Cardiff police are prosecuting mothers who monopolize the pavements with perambulators.

Four women appeared at the police court, and were dismissed with a caution, and warned not to repeat the offence.

Ten prams, it was stated, were lined up together when the "raid" was made, but six of the mothers escaped.

CANON BARTLEET, OF GLOUCESTER, DEAD

The death has occurred at Cheltenham, of the Rev. Samuel Edwin Bartleet, M.A., hon. Canon of Gloucester Cathedral since 1907. He was in his 90th year.

During his long clerical career Dr. Bartleet held important livings in and noad Gloucester and at Dursley. He was an able archaeologist.

ANCIENT ESTATE ON THE MARKET

Sir John Leigh, Bart., has decided to sell the estates of Lilleshall and Woodcote.

They cover 3,000 acres, and Lilleshall, once a seat of the Duke of Sutherland, is reputed to be one of the finest mansions in England.

The history of the property goes back to the time of Domesday.

In the Civil War Lilleshall was besieged, its towers battered down, and its defenders killed.

The ruins of the historical abbey, which adjoin the grounds, will be included in the sale, as well as the mansion and about 22 farms.

MEDIAEVAL FIND IN NORFOLK CHURCH

Remarkable discoveries have been made at the 14th century church of St. James, Great Ellingham, Norfolk, which is now being restored.

Partially preserved frescoes have been revealed under the whitewash on the wall in the south side.

A large unusual mediaeval niche, which had been completely walled up, and of which no record existed, has also been found.

The niche is brilliantly painted in blue and red, and the gilding on the vaulting is almost as bright as when it was put on.

There is a painted angel at the head of the niche in a perfect state of preservation.

MUNIFICENT GIFT TO BRISTOL HOSPITAL

Sir George Wills, chairman of the Imperial Tobacco Company, is making a gift of £60,000 to Bristol General Hospital, of which he is president, for the purpose of providing a new nurses' home and out-patients' casualty department.

Previous gifts of Sir George Wills to Bristol include a total of about £264,000 to the university, besides a joint gift with Mr. H. H. Wills to it of £250,000, and 80 acres of Leigh Woods beside the Avon Gorge for use of the city.

DINNER RAFFLES PENNY CHANCES

Penny raffles for Sunday dinners are the vogue in some London week-end markets. Chickens and side dishes are the lure that have drawn even some prominent society women and their maids to the market places.

SUICIDE REVEALS BLIGHTED LOVE

Talented Woman Showed Hatred of Humanity in Various Ways

"MEN ARE VILE"

Threw Herself Into the Thames from Westminster Bridge

A shattered romance which turned a beautiful and talented French embroideress into a woman whose hand was against humanity, has been revealed by the suicide of Mlle. Hilaire Blanche Hassart, aged fifty-two, who threw herself into the Thames from Westminster Bridge.

It was alleged at the inquest that Mlle. Hassart demonstrated her hatred of humanity by—

Taking a pleasure in frightening children.

Delighting in dressing hideously, although she could execute the most exquisite needlework.

Making herself up as a ghost.

Fastening strings across the stairs to trip people.

Putting fine needles in hair combings.

One who knew her well, in an interview, said:—

"In many respects Mlle. Hassart was a woman of mystery. She came, I believe, of a good French family. No letters ever came for her, but she gave me to understand that her terrible position had been brought about by a blighted love romance when she was about twenty years of age.

VIOLINIST WOOER.

"She had then just left a convent in a Parisian suburb, and was wooed by a wonderful violinist—a Viennese—who was performing for a season at the Paris Opera. The day was fixed for the wedding. Mlle. Hassart went to the church, but the bridegroom did not put in an appearance.

"Inquiries were made at the Opera House, but it was found that the musician had departed suddenly. Subsequently it was discovered that he was a married man with two children in Vienna.

"The shock brought on a severe attack of brain fever, and for some time Mlle. Hassart's life was despaired of.

"A few years ago she took up her residence here permanently, and lived by her embroidery work. But she seemed to hate her fellow-creatures more and more every day.

"She carried her hatred of humanity even to little children and animals, and more than once, in one of those violent fits of ungovernable rage which sometimes possessed her, she was heard to declare that there was 'nothing any good under the sun.'

"She would never speak to a man if she could possibly help it. It was her custom to describe them as 'vile creatures.'"

Lord Sholto Douglas Divorced by Wife; Married Three Years

In the Divorce Court Mr. Justice Horridge granted Lady Georgina Leonora Sholto Douglas a decree nisi against her husband, Lord Sholto George Douglas, who did not defend.

Lady Sholto Douglas said she lived in Upper Grosvenor street. She married Lord Sholto in April, 1921, at a register office. She had been married before, and the union had been dissolved.

There were no children. The marriage was not very happy, as there was trouble with her husband about the allowance which she made him. In April and May, 1923 there was trouble, and she took proceedings for restitution of conjugal rights. Shortly after that they came together again, and lived in Upper Grosvenor street. Early this year she was up North, and when she came back the trouble was renewed, and she left the house. She only returned after he had left it.

Evidence was given, with the result given above.

King Anxious to Provide Work on Royal Estates at Sandringham

The King has been devoting a good deal of consideration lately to the question how agricultural unemployment during the coming winter may be best avoided on his estates at Sandringham, Balmoral, and Windsor.

Agricultural depression and the best means of remedying it is a subject that the King has studied closely.

He is not particularly concerned to see the various projects prove immediately remunerative, so long as they provide work.

The King and Queen are now at York Cottage, Sandringham, and during their stay the King proposes to visit every portion of his estate in order to see not only what work actually requires to be done, but what other there is that can be done if the situation should require it.

It has to be borne in mind, of course, that the King is by no means wealthy, and that he has often to consider carefully how much he can afford to lay out on his estates.

It is sometimes said that the King is able to undertake work on his estates of a nature that could not be afforded by a private landowner, because he is not taxed as others are taxed. This is, however, an error. Apart from Windsor, which is the official property of the Crown and therefore exempt from taxation, the King pays precisely the same rates and taxes as any other landowner.

The King is a far more practical farmer than is realized by the outside world, and he has been a pioneer in many respects. He was, for instance, the first landowner in the Highlands to employ a motor tractor.

RUN OVER BY TRAIN WITHOUT INJURY

Failing to notice the approach of an express whilst walking in the four-foot way near Nottingham, a railway employe fell flat between the metals and the train passed over him.

His mates expected to see a mutilated corpse, but although the tools he was carrying were smashed, the man was unhurt and walked away with his companions.

Over 2,000 umbrellas and hundreds of overcoats and rainproofs were left behind by passengers on the Southern Railway. The articles will be disposed by auction at the half-yearly sale of unclaimed property at Waterloo Stiion.

Baby In Coffin Cried And Funeral Stopped Abruptly

As the body of a baby, which was believed to have been born dead, was being lowered into a grave at Point Cemetery, Dowlais, the celrgyman performing the burial was startled to hear a thin plaintive cry come from the coffin.

The lid was raised, and the clergyman discovered that the child was alive.

The parents of the child, a girl, are Thomas Cushion, a steelworks worker, and Mrs. Cushion of Dowlais.

HAIRDRESSER'S LINK WITH CABINET

Business Bought from Father of Sidney Webb Profitable

FAMOUS CLIENTS

Fortune Left by Pole Was Got by Hard Work

Stanislas Olszewski, the ladies' hairdresser of London, who has left an estate of the gross value of £20,755, handled many lovely and famous heads in his time.

Lady Diana Cooper, her mother (the Duchess of Rutland) and sisters, Lady Cunard, Constance Duchess of Westminster, and the Countess of Pembroke were among his clientele.

His dainty little establishment in Cranbourn-street, up and down the stairs of which so many well-known people have passed, has another claim to fame.

It was at one time owned by Charles Webb, father of Mr. Sidney Webb, and an upstairs window, with the name "Sidney Webb" scratched on it, recalls a piece of boyish mischief by the future President of the Board of Trade.

Mr. Charles Webb was the first London hair dresser to introduce shampooing, with its attendant equipment of basins and taps.

When Mr. Olszewski, who was born in Poland, but went to Scotland 38 years ago, took over Mr. Webb's business, shampooing was a process indulged in only by the smart set.

The process was a long one. Not only were tresses as long as possible, but there was no hot air apparatus, run by gas or electricity.

So the hair of the beauties of those days had to be tediously dried by hot towels and fans.

Before Mr. Olszewski retired shampooing had become a matter for the million.

Mr. Olszewski was one of the three enterprising young hairdressers, all working in a hairdresser's shop which then stood in a passage between Wardour-street and Lisle street, who were the first experts in London at the business of Marcel waving.

Mr. Olszewski retired in 1916, shortly before the craze for bobbing made the work of hairdressers easier and more profitable. He approved of bobbing as a healthy fashion.

Mr. Olszewski's fortune, his son told a press representative, was obtained by hard work.

LONDON FACES HIGHER RENTS

Million Houses Likely to Be Affected by New Valuation

A wholesale increase of rent affecting a million houses in London is threatened unless a special Act of Parliament is passed to prevent it.

Edwin Evans, president of the Property Owners' Protection Association, explained to a reporter that at the approaching quinquennial, or five-yearly, valuation of London property the local authorities intend to assess rateable property on its increased value due to the 40 per cent. increase in rent allowed by the Rent Restrictions Act of 1923.

With the rateable value of property thus increased rents will rise, for under the Rent Act tenants have to pay all increases in rates.

ROASTED HEDGEHOG FAVORITE MEAL

A 6-year-old gypsy girl, whose father said that she enjoyed nothing so much to eat as roasted hedgehogs, was concerned in a case before the Scarborough Bench recently.

Her parents were summoned for cruelty to her. It was stated that she was dirtily and scantily clad, and was suffering from infantile paralysis.

The mother told the inspector of the R.S.P.C.C. when he visited her that the child had had the hind leg of a hedgehog for breakfast and had eaten it with relish.

An order was made for the girl to be sent to an institution.

MURDERED WOMAN FOUND IN FIELD

William Bignall, of Wotton-under-Edge, Gloucestershire, has been arrested by the Tetbury, Gloucestershire, police on a charge of murdering Maggie Legg, of Swindon.

Bignall went to a police sergeant and made a statement. The officer went with him to a field, and there found a woman's body with the head nearly severed. Bignall was arrested and later handed over to the Wiltshire police, as the field is just over the county boundary.

LUNATICS FILMED.

The London County Council has permitted an organization to take photographs at a lunatic asylum for use in a eugenic film for educational purposes.

A reduction from 16s. to 10s. in the £ has been made in the rates of Harrogate.

LOOKING FOR WORK AT 106 YEARS OLD

Venerable Essex Woman Was Housekeeper to Man, 94

CRITIC OF GIRLS

Remembers Queen Victoria Being Crowned—Never Had Photo Taken

Mrs. B. Pennick, of Tiptree, Essex, a woman who was born three years after the battle of Waterloo, and has worked hard all the days of her life, has lost her job, and from no fault of her own. She has spent her 106th birthday in bed.

Aunty Pennick was housekeeper to William Herrington, a carpenter of ninety-four.

He was a hale young fellow. For the last twenty-six years old Herrington had jogged along splendidly in the care of Aunty Pennick. Every Sunday he would say:

"Do you think I can go to church today?"

"Church? Of course," Mrs. Pennick would reply. "Here, let me put your collar on." She would fix him up, put on her bonnet, and 94 and 10½ would amble off down the village street to divine service.

A COLLAPSE.

But a little while back old Herrington took to ailing. Then his heart would not stay the pace. A fortnight ago Aunty Pennick sat up till the early hours tending him. As dawn broke the old man gave up the struggle. Aunty tottered into the next house, woke up the neighbors, and collapsed. It was a great shock to her.

They took Aunty away in a bath-chair to her great-niece's house further along the street.

I saw the cheerful old soul in bed today. Before I was ushered in warning was administered.

"Don't mention her age, whatever you do. Aunty can't abide it. It's not to go even on her tombstone when she dies."

Aunty shook my hand and soliloquized sadly on the death of "Bill." Her face was wrinkled, and she could see me with difficulty, but she heard fairly well. Her hair, not yet entirely white, was gathered in a neat plait. Many a bachelor buck of thirty-five or forty would have envied Aunty her head of hair.

She had a message to give: "If you want to enjoy life," she said, "bed early, rise early, work hard."

"Oh, I've worked, when all Essex was nothing but corn, picking stones in the fields at 8d. a day. Haymaking times I got twopence a day more. I had to pay my rent and live out of that.

HER DREAD.

"An' now I'm out o' work I don't want to go to no workhouse," the dear old thing muttered. "I've lived hard and worked hard, and why should I go to the workhouse?"

"That's her one dread," whispered her great-niece. "But, of course, we should see to that."

Aunty Pennick married when she was twenty. She helped her husband keep the village public house in Tiptree, the New Times. That was back in early Victorian times.

"I remember the Queen being crowned," she said. "It was just about the time I was married; a bit before, perhaps.

"You'll be up again soon, Aunty," I said.

"Please God," she replied, "and able to do a bit."

Aunty has never had whims about food. Plain puddings, bread and cheese and butter, and if there was a glass of ale with it, so much the better.

"What do you think of the modern girl, Aunty?"

"Can't abide 'em. I never smoked in my life. We didn't do that in my time."

I asked for a photograph.

"Never had one took," she said. "And I ain't going to have myself took. Such fancies! Whatever should I look like?"

ROYAL CHRISTMAS CARDS UNIQUE

Pilgrim Fathers' Incident on King's Greeting—Works of Art

The King's Christmas card this year depicts Charles I. and the Pilgrim Fathers. Charles is shown granting, in January 1629, the charter necessary to raise the little Puritan settlement of Massachusetts to the status of a colony. There is also the quotation from Shakespeare, "The Heavens give safety to your purposes."

The Queen's card shows a Sphinx and a Pyramid past which Mary and Joseph are travelling. Beneath is the quotation from St. Matthew: "He took the young child and his mother..... and departed into Egypt."

The Prince of Wales's card shows the ancient ceremony of the Doge of Venice casting a ring into the sea—the wedding of the Adriatic. Princess Mary Viscountess Lascelles's card portrays the escape of Mary Queen of Scots from Loch Leven Castle. Accompanying it is the quotation: "An eye to see the sunny side of every chance and change that time may bring."

Judge Says £1,000 Income Not Too Much for Baron

A petition by the trustees of the estate in bankruptcy of Lord Moncrieff, of Tullibole Castle, Kinrossshire, asking the Court of Session, Edinburgh, to say that the £1,000 a year Lord Moncrieff enjoyed from the estate was too much has failed.

It was stated that he had been a partner in a school at Bridge of Allan, Perthshire, but the venture was unsuccessful and was dissolved. His liabilities were about £5,000, and claims of the larger creditors were mainly in connection with the school.

Lord Murray, giving judgment, said that Lord Moncrieff, in view of his age, 52, and absence of special qualifications, had little chance of earning his own living. His rank, social position, and responsibilities towards the heir to the title also militated against such a course. He could not, therefore, say that £1,000 a year was excessive.

JUST TWO HITS FOR TOOLROOM

Carruthers Was Wild, But He Fanned Eight In Another Quaker Victory.

TWO GAMES OFF.

The Triple Links were short a few players last night so the game went to the Teachers by default. The Oddfellows picked up a few men and borrowed two spare men from the Teachers and gave an exhibition of how the game should not be played. The game quickly developed into a running race, the Triple Links winning by four laps. The final score was 22-18, Munroe and Dearborn of the Teachers played against their teammates and turned in a game such as they had never played for their own team. Dearborn was the fielding star of the night and made several spectacular catches in left field.

The second game scheduled, Engineers vs. C.N.R., was called off, as neither side had a full team on hand.

QUAKERS WIN AGAIN.

Quaker Oats added another to their long string of victories when they slammed Abbie Rose's offerings for 15 hits and 11 runs while Carruthers held the Toolroom to 2 lonesome hits and 1 run. The Quaker star was unbeatable with men on bases, getting out of several bad holes after walking batsmen.

Toolroom.

	AB	R	H	PO	A	E
Ranger, c.	2	0	0	10	0	0
Dugan, lb.	3	1	0	5	0	2
Ross, 2b	3	0	0	2	1	2
Rose, p.	3	0	1	2	1	1
McElroy, rss.	3	0	0	0	0	0
Frost, 3b.	2	0	0	0	3	1
Griffin, lf	2	0	0	0	0	0
Williams, lss.	3	0	1	0	0	0
Graham, rf.	3	0	0	1	0	0
	24	1	2	*20	5	6

*Graham out for leaving base before ball crossed plate.

Quakers.

	AB	R	H	PO	A	E
Kearns, rsbs	5	2	2	1	21	0
Butcher, 3b	5	2	1	0	2	0
Turner, c	4	3	3	12	1	0
Kern, lb.	5	1	3	10	0	0
Ash, 2b	5	1	2	1	1	0
Morphet, lss.	4	1	1	0	0	0
Jones, lss.	0	0	0	0	0	0
Graham, lf.	4	0	1	0	0	0
Gillespie, rf	2	0	0	0	0	0
Meyette, rf.	2	0	0	0	0	0
Caruthers, p.	4	1	2	0	4	1
	40	11	15	24	10	1

Toolroom 001 000 00—1 2 6
Quakers 100 205 3x—11 15 1

Two-base hit, Rose; three-base hit Kirn; home runs, Turner, Kearns, Sacrifice hits, Dugan, Turner; Struck out by Carruthers, 8, by Rose 5. Bases on balls off Carruthers, 5; Left on bases, Toolroom, 5; Quakers, 9.

Injuries—McMartin and Gimblett.

SPORTS OF ALL SORTS

Jim Jeffries was fast for a big man. The boilermaker could run the hundred close to 10 seconds.

Experiments in California, Texas and New York prove that night golf is practicable.

Very often backfield men who star on offense are weak defensively. Even Grange is far from a wonder on defense.

Lee Fohl, Boston Red Sox leader, is the least talkative of the big league managers, not excepting Connie Mack.

Joe Hauser, first sacker for the Athletics, is one of the hardest hitters in the majors.

Toney Rego is the wisest of the St. Louis Browns' trio of catchers, say the pitchers of that team, but he can't hit.

For a pennant winning ball club, the New York Giants are very weak back of the plate. McGraw seeks a star backstop.

STORM DAMAGED SLOOP.

HAMILTON, Bermuda, November 19.—Alain Jacques Gerbault, the French tennis star, who is making a voyage alone from New York to the South Seas in his 30 foot sloop, the Firecrest, arrived at Bermuda today on the first lap of hi. journey, after having encountered severe weather which badly damaged the craft. Gerbault will be delayed here for several days making necessary repairs.

WANT MORE TICKETS.

Queen's Students Snapped Up Allotment For Saturday's Game.

KINGSTON, Ont., November 19.—Coach Bill Hughes stated this morning that he did not yet know who would take the place of "Red" McKelvey at middle wing next Saturday against the Hamilton Tigers. He has had Brown, Airth and Norris working in McKelvey's place and will continue to work them until the last minute and he will pick Brown or Airth and possibly Norris for the middle wing position.

The last ticket for the Toronto game was sold here last night just before the Athletic Board office closed and a despatch was got away to Toronto asking for more tickets, but whether these will come or not remains to be seen. The demand for tickets this morning was very heavy and the authorities are hoping that Toronto will accede to the request for more pasteboards. Over four hundred student tickets have been sold to students already and the remainder are being taken up fast.

OTTAWA LIKES HOOLEY SMITH

Canadian Olympic Star Fits Into Senator's Front Line in Workouts.

OTTAWA, Nov. 20.—(By Canadian Press).—Daily practices are whipping the Ottawa professional hockey team into first class shape for the opening of the local season which is scheduled to take place on Monday night when Calgary Tigers invade the capital for the first of a two-game exhibition series. While their national hockey league schedule does not open for a few days subsequent to the Calgary set of games, the Senators will be in great shape for the exhibition turn.

The work of "Hooley" mith has the rail-birds sitting up and taking notice. Smith swung right into line with Denneny and Nighbor as if they were old team mates, and his smooth style of play has found popular approval. Denneny, sharpshooter of the team for the past three years, appears headed for another great season. Nighbor is back in his old form, while Clancy and Finnegan furnish two very capable relief men. George Boucher and Edwin Corman are named as the regular defence with Lionel Hitchman as relief man.

The signing of Elex Connell, formerly with Shamrocks in city league, has caused no end of comment. What will be done with Joe Ironstone remains to be seen, as it has been announced that Connell will be first string goaler. Ironstone may return to Sudbury and remain amateur, it is rumored.

GENEVA PROTOCOL IS NOW SCRAPPED

Conservative Administration Will Repudiate the Protocol Signed By MacDonald.

LONDON, Nov. 19th.—By Lloyd Allen, United Press Staff Correspondent).—The Geneva protocol is scrapped the Daily Telegraph declared today, following the announcement that the British government had asked the League of Nations to postpone discussion of the security and disarmament protocol adopted recently by the League assembly.

What the Baldwin Government actually requested was that the council, when t meets at Rome December 8 leave the proposed pact off its agenda. The Daily Telegraph interprets this as an indication that the Conservative adminstration will repudiate the protocol signed by Ramsay Macdonald The Daily Telegraph points out that if the Geneva protocol is scrapped the way is opened for American leadership in a new move for world disarmament None of the other morning news papers comment on the subject.

Dissatisfaction on the part of the Dominions with provisions of the protocol prescribing use of the British fleet as a cure-all for international ills is believed one of the chief reasons for the governments request.

The man who is wrapped up in himself usually makes a very small package.

To sell things calls for salesmanship; to collect the money afterwards calls for genius.

RELIABLE
TRADE MARK
RADIO BATTERIES

GREATER VALUE—
BETTER SATISFACTION

Most people who try Reliable Radio Batteries once will use them always. The Reliable Radio "A" Battery is low in price, yet it is specially hand constructed and cloth lined, and it gives long, reliable, satisfactory service.

The Reliable Radio "B" Battery has the new Universal Two-in-One connection, is perfectly insulated and leakproofed.

Reliable Radio Batteries are sold by better class radio dealers everywhere.

MILLER, POWEL & WATSON
Electrical Contractors—436 George

VETERANS HOLD OWN THIS YEAR

Johnson, Peckinpaugh, Cobb, Vance and Others Disprove Old Adage of Youth.

That youth will be served is an old adage in sport.

It failed to hold good in major league baseball last season.

The veteran Walter Johnson, oldest pitcher in the big show, emerged from the world series, after having failed in his first two starts.

Washington's two aged southpaws as baseball goes, George Mogridge and Tom Zachary, saved the series for the Senators by their rather unexpected superb pitching.

About five years ago the New York Yankees cut loose with Mogridge—figured he was through. They have regretted the deal that sent him to Washington many times.

With Walter Johnson, the veteran Peckinpaugh at shurt for Washington carried off most of the series honors. While Peckinpaugh didn't win the series, his batting and fielding kept the Senators from being beaten before the seventh game arrived.

In the recent world series the veterans of the game were very much in evidence. True, the youthful Lindstrom played remarkably well at third for the Giants, and the recruit Marberry shone as relief pitcher for Washington.

Incidentally, Mc Kid manager, Stanley Harris, prevailed over the old master, John McGraw. Yet the veterans, Johnson and Peckinpaugh, stood out.

What was true of the world series, holds good for the regular playing season!

Playing his twentieth season in the majors, Ty Cobb had one of the best years of his career.

Despite advanced age and the managerial burdens of a club that was a disappointment, Tris Speaker played his usual brilliant game in the field and at the bat.

In the National League, Dazzy Vance, far from being a youngster, was the leading pitcher of that organization. It was a dozen years back that Vance got his first major league trial with the New York Yanks and failed.

Then there was "Rabbit" Maranville, a veteran as ball players go, yet he was one of the best second basemen in the majors last year. Shifted from short to second to make room for Wright, he fitted in perfectly.

Each major league uncovered some star youngsters like Cuyler, Coombs, and the like, yet the veterans like Cobb, Speaker, Collins, Johnson and the rest held their own. Baseball is not a survival of the youngest.

It's about time the wild bulls of South America got together and presented Senor Firpo with an ultimatum, demanding an apology.

Mr. O'Goofty is one of those skeptical gents who think the Spanish revolution is being planned merely as publicity for the native onion.

California is open for boxing again and naturally the money-making pugs will make a stampede for the golden "gate."

James Corbett's modest admissions in "The Roar of the Crowd" seem to settle beyond all doubt who the greatest figher of all time was.

It seems logical enough that the Yale players should be fed sugar. .....That's what they've got the bowl for.

It's not hard to get a steady girl these days, but keeping her steady is something else, if you know what we mean.

Jim Thorpe has been playing football for 16 years .....Pretty soon he'll be experienced enough to play with the Army or the Navy.

John D. Jr. was knocked looser than a $3 porcelain tooth in a squash championship the other day. ....We suppose this may be considered a moral victory for La Follette.

An indoor horse polo league has been formed, but as yet no arrangements have been made to hold the exercises of the Atlantic fleet in one of the state armories.

With all his prosperity, it can never be truthfully written that the bony Mr. Mack waxed fat on the national pastime.

Mary Garden's daring swim in the Mediterranean is further proof the gals in the old country have nothing on her.

"There is only one Stagg," jubilates a football reporter ....But there are plenty of moose if you care to go to Canada.

CONQUERED CHANNEL

CALAIS, FRANCE, Nov. 19—(Canadian Press).—P. C. Smythe of Toronto, yesterday succeeded in paddling alone from Dover to Calais. He arrived here at 6 o'clock last evening.

HERE'S WORLD' CHAMPION STARTER

Mars Cassidy Has Sent American Thoroughbreds Scurrying From the Post in More Than 50000 Races and Is Still at It.

MARS CASSIDY AND A FACE-TO-FACE VIEW OF A FIELD GETTING AWAY FROM THE POST

There are champions and champions. Mars Cassidy is the holder of an unsual championship. Cassidy has started more races than any other man in the country, possibly in the world.

Cassidy has sent the thoroughbreds scurrying away from the post in more than 50,000 races and is still an active figure on the big tracks of the country.

Cassidy is considered the best starter in the business. It is important that the horses get away from the post in something approximating military precision. Many a race has been ruined by a bad start.

Cassidy has fewer of these against his name than any starter on the turf. That is why he is called the game's champion starter.

Bowling

LADIES' MERCANTILE.

Canadian Packing Co. Ladies won two out of three from the Law Ladies at the Water Street Alleys last night. Miss Easson, of the Law Ladies, dolled high three with 531, including which was the ladies' high single record for the Water Street Alleys this season — a real score of 242. Miss A. Fontaine rolled second high three with 423.

Law Ladies—			
Miss Easson	136	242	153—531
Miss H. Lynch	96	63	107—266
Miss M. Moore	107	82	145—334
Miss F. Curtis	48	81	105—234
Miss M. Lynch	152	107	116—375
	539	575	626—1740
Can. Pack. Co.—			
Miss J. Moffat	95	156	148—399
Miss Eagleson	123	119	142—384
Miss Booth	123	107	119—349
Miss Vincent	82	139	94—315
Miss Fontaine	111	155	157—423
	534	676	660—1870

REBECCA LADIES.

Rebecca Ladies held forth at the Water Street Alleys and some nice singles resulted. Miss Taylor had 159, Miss Lockhart 162 and Miss Forester 151.

Miss Ross	..	..	95— 95
Miss H. Henry	100	125	119—349
Miss L. Fisher	133	106	94—333
Miss A. Elliott	77	97	90—264
Miss Kimberley	127	63	140—330
Miss J. Taylor	121	126	159—406
	558	520	697—1775
Miss R. Head	101	100	100—301
Miss E. Forester	90	89	151—330
Miss H. Record	89	94	116—299
Miss Lockhart	162	116	106—384
Mrs. Mounce	..	..	89— 89
	525	484	632—1641

KNIGHTS OF COLUMBUS.

N. Phelan (captain) lost three straight to C. Giroux (captain) in the K. of C. League at the Water Street Alleys last night. Phelan evidently does his best bowling late at night, as he was again high man with 526, while Giroux rolled 500. High singles were: Phelan 212, Giroux 203, and Corkery 200.

N. Phelan	129	125	212—526
C. Wolfe	118	140	105—363
W. Hayes	151	132	119—402
McGarrell	82	93	112—287
	540	490	548—1578
Cecil Wolfe	133	151	143—427
T. McIntee	120	138	151—409
J. Corkery	200	114	179—493
C. Giroux	146	151	203—500
	599	554	676—1829

LADY BANKERS.

Royals took two out of three from the Bantams at the Water Street Alleys last night in low-scoring games.

Bantams—			
Miss G. Greer	97	63	114—274
Miss Stapleton	125	62	92—279
Miss Smith	84	60	40—184
Miss Mulholland	86	63	94—243
	392	248	340—980
Royals—			
Miss Dunford	98	131	81—310
Miss Graham	58	132	125—315
Miss McClelland	103	60	88—251
Miss Evans	96	98	110—304
	355	421	404—1180

BANKERS' LEAGUE.

Bank of Toronto met Montreal (George Street) in a postponed game at the Water Street Alleys last night and took two wins out of three. Herbison rolled high three with 580, including singles of 244 and 227. Wood rolled 205 for one and Cummer 201.

Montreal (George St.)—			
Whitehouse	138	96	116—350
Grose	137	159	183—479
Fitzgerald	118	162	111—391
Cummer	127	201	154—482
	520	618	564—1702
Toronto—			
Wood	115	205	147—467
Bracknell	148	134	167—449
McQueen	90	111	—201
Herbison	244	227	118—589
Profit	..	..	109—109
	597	677	541—1815

HIGH SINGLE.

R. Lewis hung up the season's record for men's singles at the Water Street Alleys last night when he rolled 333. To do this Lewis marked in every frame except the ninth, including seven strikes and two spares.

The following are the scores in the Examiner Bowling League at the Water Street Alleys last night:

Newsies			
A. Stanley	146	131	129—406
F. Wallwork	75	106	163—344
R. Pearse	147	177	184—508
M. Dunkley	235	198	174—607
	603	612	650—1865
Monos			
L. Chouinard	169	168	137—467
G. Hay	159	188	110—457
Dummy	125	125	125—375
W. Zeihr	199	171	196—566
	652	652	558—1862
Linos			
Dewhurst	96	87	82—265
Lacheur	172	200	118—490
McCauley	166	249	189—604
G. Johnson	226	141	107—474
	660	677	496—1833
Coste's			
Barringer	145	120	98—363
Logan	150	194	127—471
Taylor	119	131	133—383
Dugan	202	195	174—571
	616	640	532—1788

Directors			
Clarke	183	273	172—628
Killingbeck	138	201	115—454
Holyman	144	172	214—530
Glover	127	153	180—460
	592	799	681—2072
Proofers			
Clarke	151	177	170—498
Franks	174	194	136—504
Taylor	141	217	151—509
Sharpe	152	165	88—405
	618	753	545—1916
Jobbers			
Anderson	222	194	176—592
Dorrington	115	123	170—408
Whyte	145	104	207—456
Baker	181	163	126—470
	663	584	679—1926
Pressmen			
Butcher	90	107	150—347
Johnson	141	141	124—406
Gray	132	143	205—480
Cairns	188	229	247—664
	551	620	726—1897

JURY STRESSES

(Continued from page one.)

and that he had been with him about five minutes before the accident. They were walking down the track when Crough reached out and took hold of a step on one of the cars, tripping and falling under the train. He said he did not try to catch the train but just touched a step as it was going past.

Mr. Strickland: "Do the boys in your district jump on the trains much."

Witness: "They used to do it nearly every Saturday."

Crough was knocked down about six or seven feet from Romaine street and was carried a short distance in the direction of the station. When the train had passed I yelled to a man in the caboose and the train stopped a short ways up the track. I have seen him ride on a train once before."

Many Stolen Rides

Vincent Chouinard, 249 Princess street, was on the west side of George a short distance from where the accident took place.

"I saw Fergus take hold of the train and go under. He was not quite up to the corner when he fell. He often told me about stealing rides on trains. I have often seen boys catch on trains on this track."

John Deannard, sergeant of the local police force was on the corner of George and Romaine when the accident occurred. He said he saw the boy fall under the train.

George Wheeler, constable of local police force, saide he received word of the accident and arrived on the scene about 2.10 p.m. I found out that the boy lived at 27 Park street south and then I 'phoned Dr. T. W. H. Young, the coroner

Mr. Strickland:—"How far had the boy been carried by the train, after he fell."

Body Cut in Two

Mr. Wheeler:—It didn't look to me as if he had been carried at all. The body had been cut in two and was lying about 3 feet from the edge of the sidewalk on George street."

Dr. G. S. Cameron said that when he arrived at the scene of the tragedy the body was lying on the track and was separated about the middle.

Jorris Mowery, 287 Wescott street was on the west side of George, at the time of the accident. She saw the accident, saw Fergus Crough coming down the track and saw him fall between the cars. She said that she had never seen him riding cars before, but that she had seen other boys.

Speed was Slow

H. R. Guist, rear brakeman of Canadian National train extra 2599 west, said the train was travelling about six miles an hour at the time of the accident. He said that trains coming into the city were not allowed to go over 10 miles an hour. He never seen the boy until after the train stopped. He saw the lady in the standing coach wave her hand and he applied the brakes and stopped the train as soon as possible.

Mr. Young:—"Have you noticed boys jumping on trains before."

"Yes, we have been troubled considerably by boys stealing rides."

William Gillespie, brake man, said he had had seven years experience on the railroad and that the train was travelling between 7 and 8 miles per hour. He didn't see the boys before or at the time of the accident."

Train of Forty Cars

Harry McCabe, conductor of the train, said there were forty cars on the train. He was standing on the top of a car near the front end and that he did not notice any boys near the track.

Mr. Strickland:—"How far was the train passed George and Romaine streets when the train stopped?"

Mr. McCabe: — "About two or three car lengths."

Mr. Strickland:—"How many cars passed over the body."

Mr. McCabe:—"I think it would besafe in saying three or four."

"Did you examine the wheels of the car."

"Yes there was blood on some of them."

John Milchrest, engineer on No. 2599 west, did not see any children on the track. He was looking out of the right hand side of the cab. I did not know anything about the accident until I reached the station. The train was cut and I went on to the depot to get water and never knew of the accident until I reached there. The train was travelling about 7 or 8 miles an hour.

BAGDAD BUZZES WITH RUMORS ABOUT PASHA

...BAGDAD, Nov. 20.—Great interest has been aroused in Bagdad by the rumous that Seyyid Talib Pasha, a former aspirant to the Irak throne, who is reported to be now in Egypt, is to be allowed to return to his native land. Seyyid Talib was deported by the British authorities in 1921 on account of a speech at a public dinner in which he criticised the British policy of that time. He is known to have had serious designs on the kingship, and was probably the most serious rival that the then Emir, now King Feisal had to face.

Seyyid Talib was easily the most prominent political figure produced in this country by the stormy political life of the period. He was also a very good friend to the British, particularly in the days of 1920, and his deportation to Ceylon caused resentment at the time even within British official circles.

WALKER VS. MALONE.

MILWAUKEE, Wis., November 19. — Mickey Walker, welterweight champion of the world, was matched to-day to box Jock Malone of St. Paul, here on December 8. The The match is to go 10 rounds and the weight agreed upon is 154 pounds at 3 o'clock.

M
Blue
O'Coats
For Men and Boys

"Blue" that popular color so many men are buying. Made in various cloths and styles.

The model you like best is here,

$22 - $26 - $32
$35 - $37
$45

O'COATS

New O'Coats in the New Shades made with Two-Piece, One-Piece, and Three-way Belt, or no belt

Moderately Priced at

$22.00 - $24.00 - $30.00
$35.00 - $40.00

We excel in English and "Made-in-Ireland Wool Hose

MERRELL & MEREDITH
Popular Prices
The Men's Wear Store

BUILDING NOT CHURCH MUST PAY SCHOOL TAX

Ruthenian Mission Used For Training Men For Priesthood.

OTTAWA, Nov. 20.—(Canadian Press).—The case of the Ruthenian Catholic Mission versus the Mundare School District of Alberta was dismissed without costs by the Supreme Court of Canada yesterday, the court being equally divided. The action was on a declaration that a certain building and the ground upon which it stands were exempt from taxation under the Alberta School Assessment Act, which exempts from assessment and taxation "any building used for church purposes, and not used for any other purpose, for hire or reward." Apart from the chapel, the building is used for the training of young men for the priesthood. The trial judge held that the building was not used for church purposes and dismissed the action. The judgment was confirmed by the Appellate Division.

SCARED BY LION—NO LYIN'

Sam never was so scared in all his life. Here he was, a modern Daniel in the lion's den, with old Nero right on top of him. But Nero, for some reason or other, didn't think much of Sam as food. Evidently he had just had his dinner. Sam, though, surely put in a couple of terrible minutes—they seemed like ages—until they opened the door and let him out. The picture was taken on the Gays Lion Farm at El Monte, Calif.

Canada's Standard Smoke
BRIER
TRADE MARK
REGISTERED
75

AUTO OWNERS!
SAVE MONEY
BY USING GUARANTEED ANTI-FREEZE
Testing Free DRIVE IN DAY OR NIGHT
DUFFUS MOTOR SALES

An HONEST Melodrama
Filled with smashing thrills and crashing action!
Capitol Entertainment
LAST DAY

JIMMIE ADAMS COMEDY
FILIX THE CAT

The Story You Read in "The Examiner"
More thrilling than ever when vividly told on the screen
Capitol Entertainment

RAFAEL SABATINI'S
DAZZLING TALE OF PIRATE LOVE
THE SEA HAWK
MILTON SILLS ENID BENNETT
WALLACE BEERY LLOYD HUGHES
By the Author of "Scaramouche" and "Captain Blood"
STARTS MONDAY

Bowling

CHURCH LEAGUE—Y.M.C.A.

St. Johns took three straight from St. Lukes in the Church League on Tuesday night and thereby took first place in the first series of this league. St. Luke's were handicapped by having to roll a dummy.

St. John's.				
McClerrar	106	216	160	482
Budd	127	116	131	374
Ham	156	154	156	466
Stephenson	126	149	85	360
Hood	111	137	156	404
	626	772	688	2086
St. Luke's.				
Wise	91	128	106	325
Curtis	125	146	138	409
Long	96	104	85	285
Manjece	119	92	141	352
Dummy	100	100	100	300
	531	570	570	1671

Murray Street did the unexpected on Tuesday night at the "Y" when they took three games from All Saints and thereby took away All Saints' chance for the league leadership.

Murray Street—				
Baptie	174	110	81	365
Smith	108	177	89	374
Yelland, A.	112	139	123	374
Pritchard	137	101	172	410
Foster	142	248	164	554
	673	775	629	2077
All Saints—				
Lewis	179	163	167	509
Robinson	133	106	86	325
Foy	133	105	102	340
Rye	96	155	148	399
Dummy	100	100	100	300
	641	629	603	1873

LADIES' LEAGUE—Y.M.C.A.

The Nightingales, after losing the first game by a few pins, took the third from the Larks in the Ladies' League at the "Y" last night. The Larks also captured the second game.

Nightingales—				
Miss Thornton, A.	100	61	83	244
Miss Long	116	146	121	383
Miss Stalker	92	138	134	364
Miss Foote	62	59		121
Miss Deyell, M.	134	108	80	322
Miss Davidson			58	58
	504	512	476	1492
Larks—				
Miss Shevlin	123	94		217
Miss Coon, W.	112	122	85	319
Mrs. Clysdale	105	127	107	339
Miss Hood	62		78	140
Miss Hayes	113	150	71	334
Miss Distin	105	97	202	
	515	598	438	1551

The Teachers maintained their lead in the Y.M.C.A. League by defeating the Royals in three straight last night. Henry was high for three games and in the single.

Royals—				
NeNeely	196	180	163	539
Wyatt	172	115	190	477
Telford	120	157	109	386
Milburn	126	118	144	388
Johnston	145	125	170	440
	759	695	776	2230
Teachers—				
Richardson	145	151	171	467
Henry	195	176	226	597
Touchburn	119	183	145	447
Smith	189	111	151	451
Graham	158	112	218	488
	806	733	911	2450

Regent
Always a Good Show.
TO-DAY
Louis Joseph Vance's most popular Novel

Dorothy Dalton
and Jack Holt
in The Lone Wolf
Also Chapter 4, LEATHERSTOCKING
Serial, from Fenimore Cooper's famous works, and
INBAD THE SAILOR,
a Fox Special Comedy.
Children look for this Saturday Pay Day Matinee.

O.H.A. TEAM HAS FIRST WORKOUT

Intermediate Squad Spends Useful Hour on the Canal.

Taking advantage of the fact that the canal is frozen over, the Peterboro intermediate O.H.A. squad turned out last evening for an initial workout, probably the earliest practice on record. Nothing but skating was attempted but the outfit spent a useful hour in loosening up and if they could get three or four nights of that kind of going it would be a great help in preparing them for the S. P. A. series early next month. Those out last night were Joe Dwyer, Harold Parker, W. Ranger, Frank Collins, Ray Rose, "Shorty" Burgess and "Scotty" McPherson of last years's team Bert McLeod, last year with Varsity Seniors and Le Pierrie of Timmons. Other players available are Bailey, last year with St. Mary's Senior O.H.A. team and Russel Salmon of Bracebrjdge.

ENTERS PENITENTIARY.

Charles A. Matthews Started This Morning.

TORONTO, Nov. 20.—(Canadian Press).—Charles A Matthews, Jr. former assistant provincial treasurer sentenced here recently to two years in penitentiary for complicity in provincial bond sales scandals was taken to Kingston penitentiary this morning to begin the working out of his sentence, and appeal against the sentence was dismissed by the provincial court of appeal yesterday.

SOFT BALL MEETING.

Ladies Soft Ball Executive A meeting of the above will be held at Y.M.C.A on Friday night at 8 p.m. All members please be on hand.

LAKEVIEWS ARE GUESTS OF HONOR

Entertained at a Banquet and Dance Last Evening.

The Lakeview ball club completed its post-championship social functions last evening when the players and officers of the club were the guests of Mr. Chas. Cheu at a most enjoyable banquet at the Class Cafe, followed by a dance at the home of Mr. and Mrs. Cheu, Simcoe Street. It was a fitting wind-up to a most enjoyable season, during which the Lakeviews captured the Ontario junior championship for the second year in succession.

Those in attendance at the banquet were Manager L. W. Lebarr, Coach Walter Jackson, Harry Halliday, Frank Whitehouse, L. Lebarr, Jr., Johnny Marchen, Jim Johnston, Don. McIntyre, Fred. Ash, Harry Whitlow, Al. Griffin, Lambert Collins, Wilfred Lebarr, mascot, and F. D. Craig, president.

After a most excellent repast had been done ample justice to, Manager Lebarr thanked the players for their co-operation during the year, and presented each of them with a group photograph of the Lakeviews as a souvenir of a successful season.

The dance afterward was thoroughly enjoyed. Lakeview colors were prominent in the decorations, and the music and refreshments were both delightful, the hospitality of Mr. and Mrs. Cheu being much appreciated.

TORONTO TEAM HERE SATURDAY

Humberside To Play Local C. I. in Sudden Death Semi-final Game.

Rugby fans will be glad to hear that the Humberside Collegiate team of Toronto, the Queen City winners, have been ordered to play a sudden death fixture with the Peterboro Collegiate at Riverside Park on Saturday afternoon. This will be a semi-final game in the Interscholastic series, and as the winner will go into the finals, probably against Hamilton Collegiate, the battle should be the hardest fought of the season.

Three seasons in succession the Peterboro students have been eliminated from the race by the Toronto representatives, but now that the local crew have won Eastern Ontario honors for the fourth year, Coach Browne and his squad are hopeful of overcoming the Queen City Collegians and landing into the finals.

The team is in good shape, coming through a hard battle at Kingstone last Saturday without casualties, and if they are beaten by Humbersides it will not be because the players are not in the best of condition.

Saturday's game should attract the biggest crowd of the season. The fine showing of the Collegiate crew has won the admiration of the Rugby fans, while the game itself has made an impression upon people who hitherto knew nothing about football as played by the Collegiate teams. With Toronto's best interscholastic crew stacked against the garnet and grey, the prettiest struggle of the year will be the result.

Both teams will be at full strength and everything points to a memorable tussle between two sturdy, well-trained young teams.

CANDIDATES GATHER.

Meeting of Boy Electors Was Held Last Evening In Cobourg.

COBOURG Nov. 20.—A most interesting meeting of the boy electors of Cobourg was held in the Methodist Sunday School Hall, last evening, about sixty boys and leaders in all being present. The occasion was marked by the presence of the West and East Northumberland and Cobourg candidates for the Fourth Ontario Older Boy's Parliament.

Olaf Snelgrove of Camborne, has been elected by acclamation in West Northumberland and Gordon Lapp of Brighton, in East Northumberland. But in Cobourg there will be a real contest for there are no less than four live wire candidates in the field. They are Clifford Earl, Jim Forbes, Lyle Sleeman and Hubert Harris. All delivered interesting and convincing campaign speeches. Olaf Snelgrove was the next speaker and he was followed by Gordon Lapp, who is one of three candidates for the Premiership of Parliament. He spoke at some length on what the Parliament expects of the members-elect and then on his own platform.

The meeting was presided over by Jack Hutton, pretor of Cobourg Tuxis Square, and an address of welcome to the candidates was given by Percy Climo, who represented Cobourg in the Parliament last year.

CRISIS OF CAREER.

New York Police Commissioner Faces Supreme Court Investigation.

NEW YORK, Nov. 20.—(Canadian Press).—Police Commissioner Enright is facing the crisis of his career, charged by Democratic aldermen on Tuesday with maintaining "special service," which they say is a little more than organized opportunitly for Gray. He now faces Supreme Court investigation of his conduct in the office investigation which may not only deprive him of his portfolio, but take from the Democratic party the power it has wielded in New York City for the last seven years. The charges were made by Aldermen Peter J. McGuinness and James F. Kiernan, of Brooklyn, and Edward J. Sullivan of Manhattan.

WINTER FAIR WILL OPEN MONDAY NEXT

Over Thirty Booths Have Been Requisitioned—Dance Each Evening.

The Kiwanis Winter Fair, which will hold sway in the Market Hall from Monday to Thursday evening, inclusive, of next week, promises to be a very interesting event. Already all the space for the thirty or more booths has been requisitioned, and arrangements are going ahead at full speed for four days of fun, frolic and entertainment.

The exhibits in the various sections will include a wide range. Members of the Kiwanis Club are connected with a variety of undertakings in the city, and articles sold or manufactured in the various establishments with which they are identified will be on view. The decorations and arrangement of the different booths will doubtless be of the kind that strike the eye and captivate the imagination. The Kiwanians have the reputation of going into everything with a degree of enthusiasm and co-operation that makes for success in any undertaking, and they are not letting the grass grow under their feet on this occasion. Everyone attending the Kiwanis Fair is assured of a real good time.

A large space has been reserved for the dance, which will take place each evening, with an excellent orchestra to provide the music. There will also be games of skill going on at all times. A tea-room will be in charge of the ladies, who also supervise the sale of home-made cooking and candy. Three very worth-while prizes will be given in connection with admission tickets sold each evening, the lucky trio on each occasion drawing a souvenir of their visit to the big Kiwanis Fair.

OBJECT TO O.T.A.

Sturgeon Falls Town Council Orders Chief Not To Enforce O.T.A.

STURGEON FALLS, Ont., Nov. 20.—(Canadian Press).—If the Chief of police of Sturgeon falls accepts the recommendation of the town council, he will refuse to enforce Ontario temperance Act here. Council with regular meeting passed resolution last night as follows.

"That in view of the fact that residents of the town of Sturgeon Falls, according to the last referendum are not in favor of the Ontario Temperance Act, and that our constables are put to extra duty to enforce the said Act, that the chief of police be instructed to enforce the said law and not do any provincial work in this connection and that a copy of this motion be sent to the Attorney General."

In the plebiscite held on October 23 last, Sturgeon Falls electors voted 1070 for government control against 109 in favor of the continuation of the Ontario Temperance Act.

VOICE OF THE PEOPLE

PARTY UNION.

To the Editor of The Examiner.

Sir: General elections cost a great deal. They mean that every man, woman and child is taxed 50 cents for the expenses of an election, to say nothing of the expenses of the candidates. Now I would suggest that all parties join as denominations are doing. The original idea was not for the much greater glory of God but to save expense, and the same argument applies to political parties. Let the Tories, Grits, Progs., U.F.O., etc., all join and make one great united party. It would save so much money that could be used for other purposes that it is wonderful. Differences of opinion are foolish anyhow. Aren't we all working for one object, the good of the country? Then, how can there be so many differences of opinion? Let us learn from Church Union and let the Unionists learn from the parties. Let there be one voice only.

READER.

Editor, The Examiner:

May I take this opportunity to congratulate you upon the efforts you have put forth to arouse the City Council to the desirability of providing a toboggan slide for the citizens of Peterboro'.

I am sure it must have been a disappointment to very many young people to learn that the construction of the slide had again been postponed by the council for another year, this time the excuse being that the Parks Department had spent all their money.

While this is to be regretted, it is not as bad as would first appear, for I am told that other departments will have a surplus, and that it has been the custom for one department which had spent all its money to use some of the surplus of another department for its needs. This expedient does not appear to have been suggested in this instance.

It is not necessary that I should enumerate the many reasons why this slide should be built as soon as possible, for you have placed them before the public in your editorials so much better than I could ever hope to do, except perhaps, to say that it is the presence or absence (as the case may be) of such recreational facilities in a city, that determine to a large extent, whether or not the young people become "boosters" or "knockers" of the city in which they live.

It cannot, I think, be denied that so large a number of us enjoy this healthful sport so much, that every winter we create a very serious danger on the city hills with our toboggans, and yet there is no other place for us to go, and many people are becoming disgusted with the manner in which our Council has consistently refused to shoulder the responsibility of providing some better place, where without danger to pedestrians, we may indulge our love for outdoor sports to our hearts' content.

REG. S. CUFFE.

PETERBOROUGH AMONG LEADERS

Building Permits in Ten Months Increase $120,000 Over Last Year.

FOURTH IN LIST.

Peterborough is still in the leading class for building permits in Ontario, compared with last year. The increase in the city this year is $120,388 in the ten months past.

Only three cities in the province are ahead of Peterborough in the ten months' increase. They are Kingston, Sault Ste. Marie and Stratford.

Only five other cities show any increases in this period last year. They are Chatham, Fort William, Niagara Falls, Smiths Falls and St. Thomas, all with smaller increases than Peterborough.

Out of fifty cities reported in all Canada, twenty-three show increases in the period from January 1 to October 31, while 27 show decreases ranging from a few thousand dollars in the smaller cities to seven million dollars in Toronto.

As a whole, eastern cities are still $8,000,000 behind last year's figures, although the spirit in September and October went a long way toward cutting down the margin. Western cities are ahead of the 1923 figures by $317,859, and although it is a small lead it spells progress. There are indications that this winter will see a great deal of new construction launched west of the Great Lakes.

WASHED OVERBOARD.

90 Mile Gale Lasted For 21 Hours on the Atlantic.

NEW YORK, Nov. 20.—(Canadian Press).—Bringing four injured passengers, the Cunard liner Aurania docked yesterday with a story of severe buffeting in the cyclonic disturbance of November 12th, which washed a man overboard on the steamship Adriatic and forced the America to pour oil on the troubled Atlantic.

Captain Reginald V. Peel described the storm as the worst of his career. It lasted 21 hours, and the wind raged at 90 miles an hour while the ship fought the terrific sea.

THEATRES

AT THE ROYAL.

UP-TO-THE-MINUTE COMEDY OF THE MODERN GIRL: "THE DANGEROUS BLONDE" AT ROYAL.

Advance notices received describe "The Dangerous Blonde" as a riot of hilarious thrills, romance and action, swirling around the cabaret and society life of Gay New York. Some indiscreet love letters, written by her father, start the trouble, and her devastating wink and dimple did the rest. Laura La Plante will be remembered locally for her clever work in "Sporting Youth" and Excitement.

The story of Laura La Plante is one which is interesting to the countless thousands of girls everywhere who dream of success in motion pictures.

Miss La Plante, star of "The Dangerous Blonde," has been in pictures three years. During that time she has never stopped working hard and has found opportunity in small ways all the time.

It might be said of this newest Universal star that she has never met with a "big opportunity." That is, constantly alert to the possibilities of her work, she has found so many tiny chances and utilized such a large proportion of them that her rise has been gradual and constant rather than a sudden meteoric jump. She was signed by the Universal Pictures Corporation a few months ago to star in feature productions over a long term, after she had played perhaps thirty unfeatured leading roles for that organization.

She started as an "extra" three years ago as much from necessity as from artistic ambition. She wanted to achieve success in some way, and family financial reverses made it imperative that she go to work in some capacity. She never found "extra" work extremely distasteful, because she saw in every day's work some little way in which she could bring herself more and more to the attention of directors.

Finally, Universal put her in one reel comedy leads, then two reel westerns, and eventually into leading roles of five-reel features. Her last leading role was with Reginald Denny in "Sporting Youth," and following this she was made a star.

There was nothing sudden about it—she simply worked consistently for three years, had talent and beauty, and learned to take advantage of every twist of fate, especially in many of the Hoot Gibson productions.

Supporting her in this production, which Robert F. Hill directed from Hulbert Footner's Argosy Magazine story, "A New Girl in Town," are Edward Hearn, Margaret Campbell, Eve Sutherland, Philo McCullough, Frederick Cole and Arthur Hoyt.

Hill also directed her first starring vehicle, "Excitement."

SPECIAL PRIZES FOR KIDDIES AT ROYAL SATURDAY MATINEE

Another assortment of valuable prizes will be given the children on Saturday matinee this week. An Andy Gump comedy, "Oh! What a Day!", William Duncan in "The Fast Express," a Canadian Travelog, and "The Dangerous Blonde" compose a programme that will delight the kiddies as well as the grown-ups.

DESIGNS ALL HER OWN GOWNS

Mae Murray, famous for the luxurious gowns she wears before the camera, designs all of her own costumes. Then she enlists the aid of leading coutourieres in Paris and New York to execute her designs in dainty materials. In her latest Metro picture, "Mademoiselle Midnight," which comes to the Royal Theatre on Monday, she appears in the prologue, wearing the hoop shirts and dainty furbelows and laces of the period of Napoleon III in France, and, in the main story, as a modern Mexican girl, wearing a wide variety of gowns of Spanish and French design, the last word in new fashions.

AT THE REGENT.

"THE LONE WOLF" AS BIG FILM HAS TWO OF WORLD'S BEST STARS

Dorothy Dalton and Jack Holt Head Marvelous Cast of Stage and Screen Favorites.

Louis Joseph Vance wrote one of the world's best sellers in "The Lone Wolf," and his amazing and thrilling adventures wherein, one Michael Lanyard, regarded as the most daring and skilful of all international crooks, were read and re-read by thousands and thousands of fiction lovers. "The Lone Wolf" has been transformed into a powerful screen story by S. E. V. Taylor, who personally directed a phenomenal cast, headed by the famous stars, Dorothy Dalton and Jack Holt.

In the supporting cast appear Wilton Lackeye, Tyrone Power, Charlotte Walker, Lucy Fox, Robert T. Haines, Edouard Durant, Gustav Von Seyffertitz, Alphonse Ethier, Paul McAllister and William Tooker.

As a novel, "The Lone Wolf" won instant popularity everywhere and its pages of exciting adventure and absorbing romance are admirably fitted for picturization.

The photoplay action centers largely in Paris and in Washington. Jack Holt has the title role. Dorothy Dalton appears as a secret service operative, but the identity of this character is revealed only in the closing scenes. With wild chases after criminals, amazing airplane scenes and thrilling encounters and a love story threading its way through the tale, the plot combines everything the most exacting movie audience could desire.

It's a smashing big film and cleverly played by the most competent cast of stars ever assembled. Marvelous direction is due to the great personal work of S. E. V. Taylor.

AT THE GRAND.

STETSON'S "UNCLE TOM'S CABIN" COMPANY

To anyone who wants a chance to prove that human nature is always the same no better opportunity could have been offered than the Stetson "Uncle Tom's Cabin" company, which will hold the stage at the Grand Opera House, for two nights with Saturday matinee, opening on Friday, November 21st.

Everybody will cry when Little Eva dies, just as they did in the days of our wouth, just as they have been doing ever since, in every stage of its production from the rather crude small town performance, which is our first memory, up to the elaborate and mammoth production of the present day Stetson organization.

"Uncle Toms Cabin" is always good because everyone expects it to be. To those who have seen it many times it will bring back memories of the first Topsy and their wonder at the girl who just "growed", to the younger ones who have never seen it, it will give them the chance to determine whether their parents have correctly informed them.

One cannot help but wonder why it is that "Uncle Tom's Cabin" always proves a drawing card, yet there is nothing so very wonderful about it when once the plot and presentation of this realistic drama is taken into consideration. We have read "Uncle Toms' Cabin" as many as twenty times, and always with absorbing interest; and so, to, we have seen it presented on the stage forty times and it seems as if we enjoyed the last better than any previous representation. There is something about the plot of "Uncle Toms' Cabin", a combination of drama, comedy, humor and pathos, all blended so naturally and realistic, that the audience lives through it all, become part of the players on the stage, and have their sympathies aroused to a degree that makes them feel as if they were witnessing a real drama in every day life.

AT THE CAPITOL.

James Kirkwood and Alma Rubens Do Some of Best Work of Careers in "Gerald Cranston's Lady"

William Fox has taken Gilbert Frankau's vivid story, "Gerald Cranston's Lady", and presented it as a photoplay. The finished product is at the Capitol today, Friday and Saturday.

James Kirkwood and Alma Rubens head a cast of unusual merit in this screen version of the celebrated novel and Emett Flynn, the director, who made "The Man Who Came Back" and other well known Fox pictures, has succeeded in transferring to the screen all the color and spirit of the story.

"Gerald Cranston's Lady" deals with a titled lady, who, impoverished sells herself in marriage to an ambitious financier, Gerald Cranston The union is purely one of convenience. Cranston using his newly found position to further his business interests and Lady Cranston using his money to maintain her position in society. But fate, intervenes and Cranston is dashed upon the rocks of business disaster, mainly through the double-crossing of Gordon Ibbotsleigh, a man who has loved Lady Cranston and whom Cranston had trusted. It is then in a big gripping climax, that Gerald Cranston and his lady find love as together they face the humiliation of poverty.

Mr. Kirkwood and Miss Rubens do some of the best work of their enviable careers in "Gerald Cranston's Lady." Walter McGrail and Marguerite De La Motte in the roles of Ibbotsleigh and Angela, who tries to win Cranston from his loveless wife, are very convincing. Others in the cast are J. Farrell MacDonald, Lucien Littlefield, Spottiswood Aitkin, Templar Saxe, Richard Headrick, Eric Mayne and Lydia Knott.

MANY THEATRE PARTIES FORMED TO SEE "THE SEA HAWK" AT THE CAPITOL

Judging form requests for reservations of Loge Chairs, at the Capitol Theatre next week, Sabatini's great story will do record business in Peterboro. Many of the reservations have been made by those living outside of Peterboro. The first two rows of Loges have been reserved on Tuesday night, for a party from Millbrook while other towns are represented also. After seven capacity weeks in Toronto, "The Sea Hawk" is now touring Ontario. By special contract the Capitol will be able to offer it in Peterboro at popular prices. It will be recalled that the admission in Toronto ranged up as high as $1.50. The prices for the Peterboro engagement are: Nights—Loges, 65 cents; orchestra, 50 cents; balcony, 35 cents; children, 25 cents. Matinees—Adults, 35 cents; children, 20 cents. It will be shown at the Capitol, the first four days of next week, starting Monday.

"In every woman's life there are three men; the man she could have married, the man she should have married, and the man she married. Sometimes her husand is all three, but that, as Kipling says, is another story."

These two sentences constitute the pithy introduction and has its final showing this evening. "In Every Woman's Life" is, as described, "a real melodrama." It is full of thrills, mainly of the sentimetal variety, and smashing action. And a paralytic is its main figure. Probably the outstanding element in the production is the acting of Marc McDermott as Count Coti Desanges of the Chateau Desanges, in France, a man who can "see, hear and think" and do nothing else. However, the picture abounds in vivid characterizations. M. C. Levee, its producer, evidently believes in making every factor in his picture, no matter how small, count for something and every actor do his work. Even the butler gives a temperamental characterization. Everybody in this picture is fearfully in earnest, except, possibly, the villian, "Good Luck" Carlton, whose sang froid remains undisturbed, even to the last moment when, with a bullet through his heart, he reaches painfully for his hat in an effort to make a dignified exit.

Virginia Valli is the heroine, Sally Lansdale, one of those actresses who seem to be irritatingly in the wrong in every situation that she appears in, and yet does some real good acting. She is an exotic young thing who runs away with the wrong man, accepts another man's name as a protection when she is told that the first gentleman already possesses a wife, and then mourns broken-heartedly on the shoulder of a third lover while her paralyzed husband injured in an atempt to save his rival, lies inert in the next room. However, it is an entertaining picture, swift-moving from start to finish, and makes an excellent study in screen art that has to do with registering impressions by means of facial expression.

The comedy is a real laugh-producer, with Jimmie Adams in "Why Hurry?" one of those mixed-up situations in which a vacation-seeking family becomes involved in a hopeless tangle of lost tickets and a lost baby and a forgetful parent.

GRAND OPERA HOUSE
TWO DAYS, STARTING — FRI. NOV. 21
MATINEE SATURDAY AT 2.30
THE ORIGINAL STETSON'S Uncle Tom's Cabin
54th ANNUAL TOUR
THE GRANDEST, MOST COMPLETE PRODUCTION OF THIS FAMOUS ATTRACTION EVER ON TOUR.
HIGH-GRADE Vaudeville
More Magnificent Effects than any other Company
SUPERB ORCHESTRA
SOLO CONCERT BAND
A NATIONAL INSTITUTION
PRICES
Matinee Kiddies 15c, Adults 25c
Evening 25c, 35c, 50c, 75c
All Plus Tax Seats Now on Sale

She's Here!
Something New! Something Happy! Something Fresh! Something Funny and Clean! Right Up To The Minute! The Modern Girl at her Speediest.

CARL LAEMMLE presents
The Dangerous Blonde
Starring LAURA LA PLANTE
ANDY GUMP in "Oh! What a Day"
William Duncan in "The Fast Expres"
ROYAL
Special Prizes For The Kiddies Saturday Matinee

LOCALS

DR. T. P. McCULLOUGH,

Eye, Ear, Nose and Throat Specialist, 166 Brock St. Phone 367V. dtf

SOCIAL DANCING.

Studio, Conservatory of Music. Private or class lessons. 'Phone 355 or 782-J. dtf

FOR SALE.

A quantity of used metal shingles; $2.00 per square. Apply F. R. J. MacPherson Co. 5d123 4385

BAZAAR.

The Eastern Star, L.O.B.A., No. 525, will hold their bazaar on November 21 and 22. Light lunch servde, 15c. 2d1194356

TENDERS WANTED.

Mark street skating rink to be let by tender. Sealed tenders received up to November 26th, addressed to R. Bamforth, chairman of the board, 378 Mark street. 2d18 20 22 4362

ST. JOHN'S CHOIR.

Rehearsal will be held this evening in the parish house. Boys at 7.30. Full choir at 8. Please bring copies of "Messiah."

FOR YOUR KIDNEYS.

Get Dr. Banta's Kidney and Rheumatic Pills if you have kidney trouble. For sale at Lynch's Drug Store, 168 Hunter Street, Peterboro. t,t,s-116

PRAYER MEETING.

The regular Truth Mission cottage prayer meeting will be held to-morrow at the home of Rev. David and Mrs. McKee, 262 McDonnel street. All are welcome.

TEA

The Catholic Women's League will hold a tea at the home of Mrs. F. Hodgson, 315 Rubidge, Friday afternoon, November 21, from 4 to 6 p.m. Silver collection. Musical program. 2d 120

HAND SAWS AND BUCK SAWS FILED AND SET 20c EACH.

Cross cut saws 50c each. Lawn mowers ground. Cutlery grinding. Umbrellas repaired and re-covered. Wm. Taylor, the Sheffield Cutler, 40 years practical experience, 219 Hunter street west. Phone 109J. tts

DO YOU NEED AN ACCOUNTANT?

If you want your books audited or adjusted; if not satisfied with your book-keeping system; if you want your income tax return prepared for this or other years, or want some dispute adjusted, H. K. Middleton. 'Phone 911. dtf

EUCHRE PARTY.

The ladies of the Catholic Women's League of Ennismore are holding a Euchre Party in the Parish Hall on Friday evening, November 21st. Dancing and refreshments. Orchestra in attendance. 2d-121-4386

JUST TO REMIND YOU

That we are Stenographers and Typists, at your service. Whenever you require letters, statements, reports or anything typewritten neatly and correctly, bring them to us. — Typewriter Service and Supply Co., 332½ George street. Phone 229W. dtf

CAVE A SHOWER.

On Tuesday evening, November 18th, the congregation of Lakevale Presbyterian Church gave a miscellaneous shower in honor of Miss Hazel Rutherford, who was the recipient of many beautiful and useful gifts. After a jolly time spent in music and games, refreshments were served.

A CARD PARTY.

A very well attended card party was held last evening in the basement of the Sacred Heart church, when forty-two tables of cards were played. The prize winners were as follows: Mrs. F. Guerin, Joseph Turcotte, Mrs. Killoran, Harry Clancy, Mrs. P. Carroll, Thos. Barrett, Mrs. McMillan, W. Grady.

NOT A SALESMAN

but a mechanic. We have secured the services of a thoroughly trained and competent typewriter mechanic, and are fully equipped to repair all makes of typewriters. Bring in your machine and have it properly adjusted before the rush begins. We also sell and rent typewriters. We are here to serve you.— Typewriter Service & Supply Co., 332 1-2 George street. 'Phone 229W. dtf

AUCTION SALE

Of farm stock and implements at the home of Wm. Stewart, 67 High street, Monday, Nov. 24th sale at 1.30 p.m., horse, cow, yearling heifer, heifer calf, hens, hay, stock straw, oats, team harness, single truck harness driving harness democrat cutter, mower, wheel hoe, 200 bushels parsnips, 200 bus carrots, 1,000 winter cabbage. Household furniture, cream separator. Terms $10.00 and under cash. Over $10.00, three months credit.— R. H. Alford, Auctioneer. 3d 17 20 21 4325

CHOIR PRACTICE.

All Saints' Choir will hold a practice to-night at 7.30; boys at 7 o'clock.

GEORGE ST. METHODIST CHOIR

Practice to-night at 8 o'clock sharp. Every member expected promptly on time.

AUCTION SALE

Friday, 1.30 p.m., at Hancock's: 3 kitchen cabinets, 3 extension tables, leaf table, 3 parlor suites, dresser, buffet, couches, cook stoves, heaters, sideboard, Gramaphone, hall rack, etc., etc. 1d120 4395

CARPENTERS' NOTICE.

Special meeting of Local 210, Carpenters' and Joiners' Union, Thursday, November 20th in the Labor Hall. All members are urgently requested to be present. 1d120 4393

MISS McGIVERIN

Is offering very special values in velvet hats until Christmas, George street, opposite Woolworth's. 2d 121 4392

CHRISTMAS FAIR.

Mark these dates on your calander November 27 and 28 George street Church Christmas Fair. 1d-120—4388

EUCHRE PARTY.

Under the auspices of the Woodmen of the World to be held Friday November 21st. Good prizes and light refreshments. Also good music for dancing. Silver collection at the door. 2d-121 4387

GOOD GINGER WINE

It is easy to make good ginger wine, a temperance cordial, with Parke's Ginger Wine Essence. Just add sugar and water. Makes a refreshing and satisfying beverage. 25c and 50c bottle. At Bond's Drug Store, corner George and Hunter streets.

CARD OF THANKS

Mr. and Mrs. M. F. Crough and family wish to thank Bishop O'Brien and the priests of the different parishes, the Sisters, the Chancel choir of St. Peter's and Sacred Heart Churches also friends and neighbors who came to try to console us, and all those who sent flowers, during our sudden and sad bereavement.

FRIDAY 7.30 P.M.

If you come to the first Bible study class at the Y.W.C.A. we know you will want to come every Friday night.

Leader, Rev. W. H. Young.

Subjects of the six weeks course:

Why do we believe in God?
Who was Jesus Christ?
What happened on Calvary?
Is it any use to pray?
Is the Bible out of date?
Is there life beyond?

Every one interested invited to come.

1d 120 4391

WEEKLY EUCHRE DRIVE.

The regular weekly Euchre Drive of the G.W.V.A. was held last evening, when the tables was filled to capacity.

These Euchre Drives are becoming more popular from week to week as was evidenced by the number present last evening.

The Prizes were won by the following Gentlemen and Ladies:—

Gents Prizes—1st, Thermos Bottle, Mr. M. McGill; 2nd Gold filled knife, Mr. H. Hincheliffe.

Ladies Prizes—1st, Half doz Sherbets, Mrs. G. Benton; 2nd, Salt and Pepper Cruet, Mrs. L. Wager.

At the conclusion refreshments were served kindly provided by the Ladies'. The Committee desire to express to them their thanks for the supply of cake and refreshments, and also, to the many patrons who were in attendance. The Committee also intimates that a third prize will be given at the next party if there are twenty-five tables, or over.

CRUSHED BY BALE.

John Burfield Met With Accident While Working in Railway Freight Car.

John Burfield was injured this morning when unloading bales at the siding on the west side of Bethune street. It appears that while he was rolling a bale over the iron plate that forms a gangway between the car and the platform, the plate slipped and precipitated him and the bale to the ground. Persons who were passing on Simcoe street heard him groaning and rushed to his assistance. Great difficulty was experienced in lifting the bale, and Burfield collapsed, bleeding at the head, when finally released.

Dr. E. H. Wood was called by telephone by Alderman M. J. Maher, but on his arrival the injured man had been taken away.

Why is a thief called a jail-bird? —Because he's been a robin.

Presentation Watches

One of the most useful and serviceable gifts for Xmas would be a watch.

Now would be an excellent time to select a watch for Xmas and have it engraved and put aside until required.

Nobody need be without a watch this Xmas, for prices are very reasonable.

WARNE BROS.
"DIAMOND HALL"
349 George - Phone 880

WEDDING BELLS

ZINSTON—WHITE.

A quiet wedding took place on Saturday evening, November 15th, at the Park street Baptist church parsonage, 493 George street south, when Emma White became the bride of Percy Zinston. The ceremony was performed by Rev. Norman R. McLeod. Mr. and Mrs. Zinston will reside in Peterboro.

OBITUARY.

WILLIAM GIBSON

COBOURG, Nov. 20.—The funeral took place this afternoon at Coldsprings of Mr. Wm. Gibson who died very suddenly on Sunday evening. He was a well known farmer and much respected in the district. He is survived by his wife, before her marriage, Miss Stevenson, by a daughter residing in Toronto, and by a son Norman Gibson of Plainville. The funeral, which was largely attended, was conducted by Rev. J. S. Ferguson, Baltimore. Interment was in Coldsprings Presbyterian Cemetery.

W. H. FLEMING

The death occurred on Monday, November 10th of W. H. Fleming, of Port Colborne, a former resident of Peterboro, and an associate at one time of Mr. F. C. Weber, in his drug business on Charlotte street. The late Mr. Fleming, who went from Peterboro, to Port Colborne in 1915, was the owner of the Port Colborne Book Store, and was one of the towns most respected citizens. His demise was due to an affection diagnosed as a tumour or cyst at the base of the brain. He was ill for only a few days and died in the Toronto General Hospital an hour after making the journey there from Port Colborne. The deceased is survived by his widow, formerly Miss Grace Irene Harvie of Peterboro, his parents Mr. and Mrs. J. R. Fleming of Kincardine two brothers one residing in Beaverton and two sisters Mrs. Neil McDonald of Kincardine and another at Windsor.

FERGUS CROUCH.

In the death of the late Fergus Crough as a result of a railway accident, he and his companion taking the shortest way home, by the track, playfully touched the passing train, and misfortunately he tripped and fell beneath it, four cars passing over his body, his face being scarcely scratched, which the family were so thankful to God for, to be able to see him in his coffin as though he died on his bed. Many thanks are extended to the undertakers in their skill and ability in the way the body was prepared. Deceased was the youngest son of Mr. and Mrs. M. F. Crough, Park Street. He is survived by his father and mother, two brothers and five sisters — Cecil, of St. Paul, Minnesota; Mrs. H. J. Murphy, of St. Gregor, Sask.; Mrs. H. G. Greenwood, of Vancouver, B.C.; Clarence, Mary, Carrie and Blanche at home. The deceased was attending Sacred Heart School, and was in senior fourth grade, and was a very bright boy at school. He was a daily Communicant. He received Holy Communion on the morning of his death and sang in the choir at High Mass. His funeral took place on Monday morning at 9 o'clock to the Sacred Heart Church, where High Mass was celebrated by Rev. Father O'Brien, attended by Rev. Fathers Butler, Finn and Maher. After Mass Rev. Father O'Brien spoke a few words on the life of Fergus Crough to take him as an example in attending to their duty and always be prepared for death. The funeral then proceeded to St. Martin's Cemetery, Ennismore, for interment, the pall-bearers being: Ray Bacon, Bobbie Creighton, Joe Collins, Emmett Moher, Joe O'Toole and Harold Grady.

IN MEMORIAM

MELBOURNE—In loving memory of my dear mother, Mrs. Ellen Melbourne, who died, November 20th 1923.

—Inserted by daughter, Mrs A. T. Johnston.

IN MEMORIAM

MELBOURNE—In loving memory of our dear grandmother, Mrs. Ellen Melbourne, who died Nov. 20th, 1923.

—Inserted by her grandsons Arthur M. and Edwin T. Johnston.

Peterborough Garbage Collector Had Narrow Escape This Morning From Wheels of Train

When the immortal Steve Brodie jumped off the Brooklyn Bridge, and took the chance that has been so often referred to, he started something. They are still doing it. And the peculiar part of the thing is that no one knows who will or will not take a chance, given the opportunity. Who, for instance, would imagine that the desire to take a chance would ever barbor in the staid soul of a garbage collector? There is probably just as much romance about the job of garbage-collecting as in many another task. Probably many an interesting tale is bound up in the odds and ends that come the way of the gentlemen who help to keep the city neat and tidy, but still it seems like a responsible position that would negative the idea of any of its followers being at all inclined to risk life and limb to gain a stray second or two of time. And it doesn't seem to be a job that requires undue haste, either. Days may come and days may go, but garbage goes on forever. If the collector doesn't make all the rounds today, he is reasonably sure that there will be something to pick up on the morrow.

This morning the engineer of the 7.40 local C. P. R. train had a real jolt, when he applied his brakes just in time to avoid the slaughter of a perfectly good pair of horses and their driver, all attached to a garbage collecting cart making its rounds at that early moment. Coming leisurely along, the driver had the initial intention, apparently, of standing still and letting the train go by. Then an afterthought (usually a dangerous affair) struck him, and he whipped up his team. The engineer applied the brakes just in the fraction of time that was necessary to avoid another insertion in the obituary column this evening, and the relegation to the boneyard of two good aimals.

Society

Mrs. F. W. Fowler has returned to her home in Saskatoon, after a three months' visit with friends in this district. Mrs. Fowler was formerly Miss Josephine Ball of Douro, and her husband was identified at one time with the Peterboro Review.

Miss Mamie Brophy, who has been visiting Mr. and Mrs. Nagle Phelan, has returned to Ottawa.

The Eastern Star L.O.B.A. No. 525 were hostesses at a very successful dance and euchre party held in the Victoria Hall last evening. Twenty-three tables of cards were played, prizes going to Mrs. Scott and Mr. Long, with consolation awards to Mrs. Seabrook and Mr. H. Wright. Music for dancing, attended by about two hundred people, was supplied by Aikin's orchestra. The committee in charge of arrangements was composed of Mrs. E. Staples, Miss Rose Sexsmith, Miss Myrtle Frost and Messrs. W. Bertrand and H. Freeman.

Mr. and Mrs. H. Miller have taken up residence in Peterboro.—Toronto Mail and Empire.

Messrs. J. L. Duffus, third vice-president of the Ontario Associated Boards of Trade and Chambers of Commerce, and Mr. Leon Frazer, secretary of the local Chamber of Commerce, are in Toronto as official delegates of the Peterboro organization, to attend the annual meeting of the Ontario Association, which takes place to-day and to-morrow. This evening, a banquet at the King Edward Hotel will be tendered by the convention to His Honor Lieutenant-Governor Cockshutt. Other members of the local Chamber of Commerce who are in Toronto for the occasion are the president, Mr. T. Wells Fraser, the vice-president, Mr. G. A. Gillespie, and Mr. R. M. Waddell.

The First Storage Battery Mechanic in the City

A. H. Fisher is still on the job. STORAGE BATTERIES is our middle name. Let us store your batteries and make sure of satisfaction when you want them in the spring.

Fisher's Storage Battery
184 Charlotte street, Peterboro, and Bowmanville, Ont.

6d 20 22 25 27 29 2 4390

Dr. Goodwin Chiropractor
PALMER GRADUATE
106-108 Barrie Building.
Lady Attendant. 'Phone 431
Hours: 10-12 a.m. 2-4 and 7-8 p.m.
Office Closed Tuesday evenings, and Thursday afternoon and evening.

MANY PERISHED.

Death Toll From Earthquake at Java Is Rising.

BATAVIA, Java, Nov. 20.—(Canadian Press).—It is definitely established that 664 persons perished in the earthquake which recently shook Central Java.

LATE WANT ADS.

WANTED— EXPERIENCED COOK-general, or working housekeeper. Telephone 2252. 3d 122 7443

FOR SALE—A QUANTITY OF HOT air furnace pipes and wall registers Hancock's Auction Rooms, Friday, November 21st. 1d 120 4397

Apples 29c Pk.

Choice New Seedless Raisins Sun-maid quality, 2 lbs 19c
Choice Valencia Raisins, 2 lbs. 29c
English Peel, Maconochies, O. and L., lb. 31c
Sh. Walnuts, best quality, Broken, lb. 43c
½ lb. for .25c
Fresh Soda Biscuits—by the lb 12c
APPLES by the Barrel from $3.50 up to $7.00 guaranteed.
Choice mixed Candy, per lb. 20c
Sugar (with $1.00 order)—10 lbs. for 75c
Fresh Meat and fish in all 3 stores.
All Bargains C.O.D. or Cash.

Mendell Braund
For Delivery phone 348
Main Store, Cor. Park & Albert Sts.
C. & C. Stores, 571 Chamberdain St.
Cor. Lock and Lansdowne Sts.

GRADY'S
THE SOUTH-END SERVICE STORE.

Ginger Snaps, 2lb. 25c
Fancy Biscuits, Mixed, lb. 25c
Dates, New, best quality, 2lbs. 25c
Cranberries (Cape Cod), 1lb. 20c
Cranberries in Tins, ready to use, weight 1lb. 5oz., per Tin 30c
Nuts, Mixed ,lb. 25c
Peanuts in shell, lb. 19c
Apricots, choice, lb. 30c
Shelled Walnuts, lb. 49c
Citrons for Preserving, 2 for 25c
Pork and Beans, Clark's, 2 Tins 25c
Seedless Raisins, Sunmaid, 2lbs. 25c
Grapefruit, 3 for 25c
Malaga Grapes, 1lb. 25c
We also carry Stove Pipes, Wire, Two-way Electric Sockets, Fuse-plugs, Nails, Leather Mitts, Gloves, Etc., Etc.

W. J. GRADY
Corner Lock and Lansdowne Sts.
Prompt Delivery.
'Phone 537 — Prompt Delivery

READ THE WANT ADS.

LINDSAY MAN FINED.

Provincial Constable Storey Made Liquor Haul To-day.

LINDSAY, Ont., Nov. 20.—(Special). — When provincial officer Storey boarded C.N.R. train from Peterboro at Omemee this morning he noticed two suspicious looking suit cases, the property of F. Graham, a local barber. A seizure was made and the grips were found to contain liquor. He appeared before police magistrate Bradford today and was fined $600 and costs.

TRAFFIC JAMS NUMEROUS.

New Parking System in Paris Caused Much Confusion.

PARIS, November 20. — United Press. — Traffic jams were numerous to-day as chauffeurs with poor memories for dates were bewildered by the application of a new parking rule.

Automobiles are to park on the even numbered side of the street on eveh number days, and on the odd side on odd days.

Few motorists were able to remember the day of the month and confusion resulted.

Le Matin suggested that as a first aid to traffic, signs bearing the date should be hung on the policemen.

The office of Dr. Roberts, Chiropractor, will be closed on on Friday, November 21st, on account of the death of his sister in Brantford.

DR. N. D. FOOTE
Chiropodist and Foot Specialist
Special treatment for corns, bunions, ingrown nails, fallen arches, and all abnormal foot conditions.
107 BARRIE BLDG.,
Office 1730W; Residence 1440J
'Phones:—
Hours:—9-12; 2-5.30
Evenings—By appointment.

GLASSES IN TIME SAVE SIGHT.

Neglect to have them properly examined may cause a life-time of sorrow and regret.

Small disorders grow more serious every day. There is satisfaction in knowing for sure that your eyes are all right.

WE CAN TELL YOU.

A. A. FOWLER
Phm.B., Eye Specialist,
Ground Floor. - - - 373 George Street.

'Phone Johnny-on-the-Spot for Coal - - - No. 703

ALL sizes of Coal—but only One Quality:

ANTHRACITE.

Solvay Coke, Ton $12.50
Stove and Nut, Ton $16.00
Egg, Ton $15.50
Pea, Ton $13.00
Hardwood, 4ft., Cord $12.50
Hardwood Slabs, Cord $11.50

HODGSON BROS.
Corner Dalhousie and Bethune.

VISIT
W. LAWSON'S
PIANO SHOW ROOM
144 Hunter Street.

NORWOOD CR. BUTTER, lb. 37c
BUY IT BY THE BOX FOR WINTER. THIS IS A VERY CLOSE PRICE, AND YOU WILL FIND THE QUALITY THE HIGHEST.

2 lbs. Lard 41c
5 Grape Fruit 25c
10 lbs. Sugar 79c
2 Junket Powders 25c
(All flavors.)
Emperor (Red) Grapes, lb. 20c
3½ lbs. Spanish Onions 25c
2 lbs. Cranberries 35c
Choicest Mince Meat, lb 23c
"Rolla" Egg Powder 19c
2 lbs. Icing Sugar 23c
A few barrels of Apples left — Cranberry, Pippin, Starks, etc. $5.00

Bermeline and McGregor's Sausages To-morrow.

POTATOES.

"Pedlar's Profit," free from scab, clean skin, dry mealy Potatoes; by the bag 85c
Cost a little more, but you'll say they are worth it.

DRIED FRUIT.

2 lbs. Filiatra Currants 25c
2 lbs. Patras Currants 35c
"Crescent" cleaned Currants 20c
2 lbs. Seedless or Seeded Raisins (fresh) 23c
2 lbs. Smyrna Sultanas 35c
Standard Valencia, lb. 14c
Choice Valencia, 2 lbs 35c
6 Crown Table Raisins, lb 25c
Cut Peel, lb. 39c

60 Hunter Street East — **Boyle's CASH & CARRY GROCERY.** — 168 Charlotte Street
Phone 1344 or 2065w

"Baby, you will prize this photograph in the years to come"

THE ABSENCE OF JUST SUCH A PORTRAIT in your own collection should emphasize the importance of having the children photographed more frequently. Before it is too late, catch for all time the fleeting personality of their childhood.

And have your own picture taken also that it may bring joy to others.

THE Roy STUDIO
"The Photographer in your town"
140½ HUNTER STREET

"It's confidence that does it!"

EXTRA SPECIAL FRIDAY

3 Cakes Fairy Soap 25c

WITH ONE CAKE SUNNY MONDAY and ONE PACKAGE GOLD DUST FREE

Every housewife should keep Gold Dust in the home. Here's an opportunity to give it a trial FREE. Here's only a few suggestions of its cleaning qualities—a little in the water washes white enamel and white paint, positively will not turn it yellow, cleans linoleum leaving a lustre-like newness, cleans silverware; also is excellent for washing dishes, etc.

PRODUCE

Bacon, perfect, lb. 45c
Back Bacon, in casing, lb., 60c
Gunn's Sandwich Ham, lb., 55c
Gunn's Virginia Baked Ham, lb. 65c
Cheese, June, 1924, lb., 30c
Cheese Roquefort, lb. 65c
Cheese, Swiss, 2 portions 25c
Cheese, Camenbert, portion, 10c
Cheese, Nippy Cream, portion 40c
Cheese, Kraft, portion 40c

EASIFIRST SHORTENING
5 Lb. Pail 85c

Rose Brand Lard, lb. 26c
3 and 5-lb. pails, lb., 25c
Crisco, lb. 27c
Honey, section, clover, each, 30c

CEREALS

Shredded Wheat, 2 pkgs. 25c
Kellogg's Corn Flakes, 2 pkgs. 25c, 9 for $1.00
Kellogg's Bran Flakes, 2 pkgs. 25c
Kellogg's Krumbled Bran, pkg. 21c
Tilson's Health Bran, pkg., 21c
Post Toasties 2 pkgs. 25c
Post Bran 2 pkgs. 35c
Grape Nuts 2 pkgs. 35c
Roman Meal, pkg. 31c
Rolled Oats 10 lbs. 41c
Rolled Wheat 3 lbs. 25c
Wheatlets 4 lbs. 25c
Corn Meal 4 lbs. 25c
Graham Flour 3 lbs. 25c

SUNDRIES

Matches, Pine Tree, 3 pkgs. 25c
Corn Starch 3 pkgs. 25c
Cocoa 3 lbs. 25c
Cocoanut, fine and shredded, lb. 25c
Nu-Jell 3 pkgs. 25c
Green Cake Mixture, pkg., 15c
Black Currant Jelly, 4-lb. tin 90c
Marmalade, Shirriff's, 3-lb. jar 65c
1-lb. jar 25c
Chocolate Bars 6 bars 25c
Cowan's Nut Milk Chocolate, lb. 60c
Lobsters, ¼-lb. tin 25c
½-lb. tin 45c
Sword Fish 2 tins 25c
Aunt Jemima's Pancake Flour, plain, pkg. 18c
Aunt Jemima's Buckwheat Pancake Flour, pkg. 23c
Prunes, large 2 lbs. 25c

SEMOLINA
the new Wheat Cereal, pure, wholesome, easily digested, highly nutritious, cooks in a few minutes. Pkg. 20c

ST. LAWRENCE PURE CANE SUGAR, 12 lbs. 99c

PORTER S. WHITE CO.
334 George Street - - - Phone 1960 - 1691

CHOICE DAIRY BUTTER 35c
FRIDAY AND SATURDAY ONLY lb.

Shortening, 2 lbs 35c
Lard, 2 lbs 41c
Easifirst Shortening, 3s 53c
Easifirst, Shortening, 5s 89c
Easifest Shortening, 10s $1.49

Devon Bacon, Sliced, lb 29c

H.A. Bacon, finest cured, lb 40c

Amber Honey, 5 lbs 60c
Amber Honey, 10 lbs $1.25

New Cheese, lb. 23c

Fillets of Haddie, lb. 23c
Cod Fish, Blue Nose brand— 1 lb 15c, 2 lbs. 29c

Corn, Quality brand, 2 tins 25c
Corn, Standard, tin 15c
Corn, Choice, 2 tins 35c
Peas, Special, 2 tins 35c
Peas, Aylmer, 2 tins 35c
Peas, Early June, tin 20c
Peas, Fine Sifted, tin 25c
Tomatoes, Standard, tin 18c
Tomatoes, Choice, tin 20c

Creamery Butter, lb. 37c

Cranberries, lb. 18c

Libby's Pork & Beans, 2 tins 25c
Tiger Brand Catsup, qt 25c
Campbell's Tomato Soup — 2 tins 25c
Campbell's Vegetable Soup — tin 14c
Aylmer Soups, tin 10c

Norse Crown Sauced Mackerel, tin 23c
Fresh Mackerel tin 23c
Fat Herrings, tin 23c
Kippered Herrings, tin 23c
Kippered Snacks, 4 tins 25c
Brunswick Sardines, 4 tins 25c

APPLES.

Greenings, pk 40c
Baldwin's, barrel $5.00
Strawberry Pippins, bbl. $5.00
These are hand-picked and splendid stock.

Seedless and Seeded Raisins— 2 lbs. 23c
Cooking Dates, 3 lbs 25c
Cooking Figs, 3 lb. 25c
Choice Dates, 2 lbs 23c
Choice Figs, 2 lbs 23c

Special Black Tea 53c
Try a pound.

Green Tea, Special 49c
Royal Blend Coffee, lb. 60c

ALLEN'S CASH AND CARRY
Phone 730w — Corner George and Sherbrooke Streets

RELIABLE USED CARS

We have several Used Cars in a condition that we can guarantee. We have a special purchase plan that we can give Fall buyers which makes it good business to buy this time of year. It is worth your immediate attention.

Look Our Used Cars Over and Satisfy Yourself

A. BROWN & CO.
383 WATER STREET

"GERALD CRANSTON'S LADY"
A BIG Melodrama
CAPITOL

The Evening Examiner

PROBABILITIES.
Strong south-westerly winds; showery to-night. Saturday — Strong north-westerly winds and becomong somewhat colder.

VOL. LV., No. 120 PETERBOROUGH, FRIDAY, NOVEMBER 21, 1924 PRICE THREE CENTS

The Gift Shop for Everybody at Every Price Opens Tomorrow
FOURTH FLOOR — ORCHESTRA AFTERNOON AND EVENING
The GRESSMAN

PRIVY COUNCIL HEARS ONTARIO HYDRO'S APPEAL

Application of Dominion Industrial Disputes Act to Toronto Commission is Issue.

NEARS CONCLUSION

Question Arose Out of Appointment of Arbitration Board in Wage Demand.

LONDON, Nov. 21.—(Canadian Press Cable.)—Argument may conclude to-day in the appeal of the Toronto Hydro-Electric Commission before the judicial committee of the Privy Council from the decision of the Appellate Division of the Supreme Court of Ontario last April on the question whether a Dominion Statute "to aid in the prevention and settlement of strikes and lockouts in mines and industries connected with public utilities" (known as the Industrial Disputes Investigation Act) was within the powers of the Canadian Parliament. The case has been before their lordships for three days and if the case concludes today judgment is almost certain to be reserved.

The appeal is the outcome of the appointment of a board of Arbitration under Judge C. Snider of Hamilton, Ontario, to deal with a dispute between the Canadian Electrical Trades and Union and the Toronto hydro-electric commission and the appellate court held in its judgment that the Industrial Disputes Act was within the powers of the Dominion parliament.

A Wage Dispute

The petitioners manage the hydro electric system in Toronto and employ mechanics, workmen and others who are members of the Canadian Electrical Trades Union. In June, 1923, the business manager and financial secretary of the Toronto branch of the union applied to the Registrar for the appointment of a board under the Industrial Disputes Act, in connection with the dispute between the petitioners and the union concerning wages and working conditions. The petitioners declined to proceed under the Industrial Disputes Act, and in July, 1923, the Canadian Department of Labor established a board of conciliation and named its appointees.

Hydro's Contention

The petitioners refused to nominate anyone to the board on the ground that the act was not within the powers of the Dominion Parliament, and that in any case the government had no jurisdiction to apply the act to the Toronto Hydro-Electric Commission. Notwithstanding that protest the board decided to proceed with their investigation and the commission then brought action against the conciliation body claiming that it was acting without lawful authority. The action was tried before Mr. Justice Mowat who referred the matter to the appellate division.

In their appeal to the Privy Council the petitioners submitted that the Industrial Disputes Act was ultra vires the Canadian Parliament, and maintained that it interfered with their property and civil rights and also those of their employees. They claimed that they were a municipal institution within the province of Ontario and therefore were subject exclusively to the legislative authority of the province. Moreover, they asserted that there was no provision in the British North America Act which authorized the Federal Parliament of Canada to enact such a measure, and that even if it had been lawfully enacted it had no application to them.

Practically the same arguments were advanced by counsel representing the Attorney-General of Ontario as intervenant.

For Whole Dominion

For the respondents it was submitted that the statute is for peace order and good government in Canada as a whole and does not come within those classes of subjects assigned exclusively to the legislatures of the province of Canada. The statute is in relation to a matter of national importance the respondents argued and therefore is only with in the jurisdiction of the Dominion parliament.

Supporting the contention of the respondents counsel for the Dominion government submitted that the Industrial Disputes Act, being for the prevention of strikes and lockouts and the effective operation of same, is of national concern, affects the body politic of Canada and constitutes a problem in statesmanship within the sole competence of the central government.

MAPLES SACRIFICED TO WIDEN ROAD NEAR CITY

Splendid Row of 27 Lofty Trees on Park Street South Felled.

Work is proceeding in connection with the widening of the road at the extreme south of Park street.

In the course of operations twenty seven fine large maple trees, the smallest being about twelve inches through, and the largest about twenty-four inches through the butt end, are to be removed; these are being cut down to make more room. All tree lovers will regret their removal.

In connection with this work a camp is located at the corner of Howden avenue and Park street, consisting of two wooden shacks and two canvas tents, with a full complement of household uternsils, etc. The title of the camp is "Just married," according to a sign hanging outside.

FRENCH PRISON FOR WAR THIEF

German General Found Guilty of Stripping French Chateau of Valuables.

SENT THEM HOME

LILLE, France, Nov. 21.—(Canadian Press).—Found guilty by a French court martial of confiscating and shipping to Germany valuable properties from the Chateau he was occupying as headquarters in Northern France during the war, General Von Nathusius, a German commanding officer, was sentenced yesterday afternoon to a year's imprisonment and payment of the costs of the trial. The conviction was a vote of four to three.

General Von Nathusius, who a year ago was tried by default and sentenced to six years in prison on the same charges, was caught in French territory recently and brought to trial in person.

Three questions were put to the court martial. The first two concerned the alleged confiscation of cloaks, furs and clothing. A negative verdict of four against one was given on these two. The third question dealt with the confiscation of tableware. The court martial found the officer guilty on this charge by a vote of six against one, and refused to consider extenuating circumstances.

Nine witnesses were called but they were unable to give much testimony dealing with packing cases in which the general was accused of having packed chinaware, furs, carpets, women's hats and cloaks to send to his home in Coblenz. The officer representing the prosecution declared that the defendant left with far more baggage than he had when he arrived.

LASHES FOR INCEST

EDMONTON, Nov. 21.—(Canadian Press).—Twenty strokes of the lash and seven years' imprisonment in the Prince Albert Penitentiary was the sentence imposed on Fred. Krotz, a farmer of Brudenheim district, by Judge Taylor in the district court yesterday when the accused pleaded guilty to a charge of incest. The lashes will be distributed over the first two years.

SHOE SPECIALS.

For Saturday's selling the Leader Shoe Store is offering wonderful values in all lines of high grade footwear, including the following:

Ladies' Black and Brown Oxford and Strap Shoes, in kid, calf-skin and patent leather with and without rubber heels. All sizes. Regular $6.00, Saturday, pair $3.98.

Ladies' Brogue Oxfords, in black, brown and patent leather. Just the thing for fall and winter. All sizes. Regular $6.00. Saturday, $3.98.

Men's Dress Boots, black and brown, Blucher style, with rubber heels, Goodyear welt soles. Sizes 6 to 10. Regular $6.00. Saturday, $3.49.

Boys' School Boots, serviceable for school or dress wear. Sizes 1 to 5. Regular $3.50, Saturday, $2.49.

Misses' School Boots, sizes 11 to 2. Regular $3.25. Saturday special, $2.49.

Children's Boots, patent leather vamps, with grey and brown tops. Sizes 4 to 7½. Regular $1.75 and $2.00. Saturday, $1.29.

Note the place, 291 George street.

CANADA SHARED CARNEGIE GIFTS FOR EDUCATION

Halifax University Received $600,000 During Fiscal Year of 1923-24.

ENDOWMENT GROWS

Income of Seven Millions Last Year—397 Applications for New Projects.

NEW YORK, Nov. 21.—(Canadian Press).—Details of assistance rendered in Canada during the 1923-24 fiscal year by the Carnegie Corporation are given in the treasurer's report issued Thursday.

The report shows that the Corporation paid $600,000 to the University of King's College, Halifax, N.S. This amount was voted King's College in 1922-23 but was not authorized until last year. The Corporation apportioned other funds in the Dominion during the year as follows:

University of Toronto, for research relating to insulin, $8,000; University of Alberta, insulin research, $10,000; Royal Canadian Institute for International Mathematical Congress, $5,000.

$15,000 to Newfoundland.

The Corporation granted Junior College, St. John's, Nfld., $15,000 for the establishment and maintenance of Junior College.

The report announced that "for reasons beyond our control plans for educational federation in the Maritime Provinces and Newfoundland are moving forward but slowly."

More money was distributed by the Corporation during the last fiscal year than in any previous year. The sum was $12,948,619.10, and it reduced to $40,252,665.68 the outstanding obligations incurred by a three-year programme undertaken in 1923.

While in the fiscal year ended last October 1, the Corporation paid out more than it had in any previous year, it incurred new obligations, amounting to only $2,448,540.94—the smallest ever authorized in a twelve-month period.

397 Applications.

The report disclosed that the original endowment of $124,936,275.44 had mounted to $133,650,024.17 by October 1, 1923, and that income during the ensuing year was $7,397,714.13. The Corporation acted upon 397 applications for new projects aggregating $40,000,000 and granted only 68, of which 33 were renewals of grants made in former years. It was announced that the Corporation would undertake a series of special duties to determine how the increasing amount of leisure time enjoyed by the average American might best be employed. It was also announced that the Corporation henceforth would seek public participation in the deliberations of the institution and would request widespread advice upon educational policies in the making.

NEW VIENNA CABINET

Dr. Rudolf Ramek Succeeds Seipel as Chancellor.

VIENNA, November 21. — The government crisis, which lasted for a fortnight, ended yesterday with the election, 91 votes to 60, of the following cabinet:

Chancellor and Minister of the Interior—Dr. Rudolf Ramek.

Vice-Chancellor and Minister of Justice—Leopold Waber.

Foreign Affairs—Heinrich Mataja.

Finance—Jakob Ahrer.

Social Arbitration—Joseph Resch.

The other cabinet posts will be filled by the same ministers as served under Chancellor Seipel. The new ministry has received the warmest congratulations from Dr. Seipel and assurances of the Christian and Social parties fullest support.

Hen Hatches Chicks By Roadside And In Snow

CAVAN, Nov. 20.—On a farm in Cavan Centre, on Tuesday of this week a hen was found sitting beside the garden fence on a nest of eggs. Three lively chicks were hatched out. She had courageously stuck to her nest through the frost and snowstorm.

CITY WITH A SOUL LOWERS CURBS FOR INVALID GIRL'S WHEEL CHAIR

Boundaries of Her Little World Are Pushed Back by Sympathetic and Imaginative Mayor.

EVANSTON Ill., Nov. 21.—Crippled Hildur Lima's little world has grown—another street.

She has found a new bright flower blooming on an alien corner.

Theres' a bluejay nesting in that house just over the way once so far beyond traveling distance of her wheel chair.

Now there is sunshine in Hildur's life. To date it has not been much of a life. But Hildur, just 10, has made the most of it.

When little more than a baby an attack of infantile paralysis put her in her wheel chair. And the wheel chair couldn't go far away from her house except when somebody pushed it.

Mayor builds new Curbing Just for Her

But Hildur always has longed to see that world of hers—no matter how small—by herself.

To her it was a big world. There was that corner so near and yet so far that she played in her day dreams was Paris. Some day she would go to "Paris" by herself.

The ambition could have been achieved, if it was not for a nasty curb that dropped like an abyss into the intervening street.

Hildur played the street was the ocean. But no boats were at hand to ferry her across. Day after day she would propel herself to the brink. There she would sit and dream of "Paris", the corner port.

This sort had been going on for some time when Mayor Harry P.

ABOVE—HILDUR LIMA. BELOW—MAYOR PEARSONS.

Pearsons heard about it.

It's a City With a Heart.

"We'll build special curbings for Hildur," said the mayor. Have them made sloping and low so that she can cross easily."

And it was done.

"I'm just so tickled, I can scarcely say how glad I am," she says.

"Now I can see Paris by myself. Aren't people just too wonderful."

"No not too wonderful," Mayor Pearson replies. "Some don't do half enough for others. Many big cities are too big to remember that to each of their citizens is due a particular responsibility.

"They say some cities are cold. But Evanston is a city with a soul."

EFFECTS OF SETTLERS REACH HIGHER VALUE

Increase of $462,872 in Six Months of This Year From U. S.

OTTAWA, Nov. 21. — (Canadian Press). — An indication of the increase in the value of effects being brought into Canada by settlers from the United States is shown in the latest report of the Department of Trade and Commerce.

From April 1st to September 30th, 1924, settlers' effects to the value of $3,129,339 were brought from the United States into Canada, compared with $2,666,467 in the same period last year, an increase of $462,872, according to the latest report of the Department. In September of this year the value of settlers' effects brought into the Dominion by former residents of the United States was $541,123, compared with $461,519 in August, 1924, and $503,437 in September, 1923.

No cord or cable can draw so forcibly, or bind so fast, as love can do with only a single thread.

PRAISE FOR BALDWIN

Acts Imperially and Will Strengthen Empire Relations.

MELBOURNE, Australia, Nov. 21. — (Canadian Press cable, via Reuter's).—The Melbourne Argus yesterday said that Stanley Baldwin, Prime Minister of Great Britain, not only thinks Imperially, but he acts Imperially. His conference with the High Commissioners of the Dominions, it adds, will result in a strengthened intimacy from which both Great Britain and the other nations of the Empire will derive fresh inspiration.

CHARGE OF INFANTICIDE.

HULL, Nov. 21. — (Canadian Press).—Sarah McCastlin, of Low, Que., will stand her trial on a charge of infanticide, as a result of the death of an infant which she gave birth last Thursday, and for whose death the young woman was held criminally responsible by a coroner's jury.

IMMIGRANTS VICTIMS OF TAXICAB DRIVERS

Left at U. S. Border After Paying to be Smuggled Across.

VANCOUVER, B. C. Nov. 21.—Operating in the corridors outside the United States immigration officers here a number of taxicab drivers have been doing a good business promising to drive into the United States unsuspecting immigrants legally barred from entering that country because of immigration regulations, according to officials of the department.

Several of these men have been under surveillance for some time and two were caught in the act Wednesday, but escaped before the police arrived.

The victim is charged from $40 to $50, the United States officials declare and is then taken to a lonely spot at the border. He is left here, believing he is in the United States learning his mistake only when he walks into the arms of a patrol.

WEST HASTINGS FIGHT HUMMING

Murdock Offers to Resign if Recent Porter Rumor Substantiated.

MANY MEETINGS

BELLEVILLE, Ont., Nov. 21. — Hon. James Murdock, minister of labour, in the King administration, yesterday offered to retire from public life if a statement which it has been alleged has been made in the interest of the opposition candidate in the present by-election can be supported by one bit of evidence over the signature of an accredited official of the brotherhood of railway trainmen.

Meeting a large number of railroad men at the Canadian National terminal here Thursday in the interests of Mr. Hanna, Mr. Murdock was told that a statement had been circulated by Mr. Porter or some of his friends that there had been something wrong in Mr. Murdock's relation to the railway strike of 1910 or in his connection with the Brotherhood of Railway Trainmen.

Hon. Mr. Murdock said: "My challenge is that if Mr. Porter can produce one tittle of evidence over the signature of any responsible officer of the organization concerned to such a statement if made I will retire from public life."

All Fronts Active.

Last night Mr. Meighen, Mr. Boys, Senator Bennett and Mr. Porter spoke at Stirling. Mr. Murdock spoke at Trenton along with J. C. Elliott, K.C., M.P. of London, Hon. Duncan Marshall and Mr. Hanna, while at Moira, Hon. H. R. Motherwell and Mr. Thos. Marshall spoke in Mr. Hanna's interest. At Monkroad school house Alex. McWhinney, M.P.P., and Thos. McMillan held forth and at Harold J. L. Haycock and Hon. T. A. Low delivered addresses.

Afternoon Meetings.

Yesterday afternoon Dr. Manion and Senator Bennett addressed the Liberal-Conservative women of Belleville at the great war veterans' hall. Hon. W. R. Motherwell, minister of agriculture, addressed a meeting at Moira last night on behalf of the Liberal candidate, Charles R. Hanna.

THE WEATHER.

The lowest the thermometer reached last night was 40 degrees; the lowest yesterday morning, 34 deg. These are high figures for the last half of November. Up to a day or so ago all west of Lake Superior had been in the grip of winter, but a change has taken place there, and much of the snow has disappeared. In this section of Ontario there has been a marked deficiency in the rainfall since the first of September, and it is probable that later on there will be an outcry of dry wells and shortage of water in the various streams.—W. P.

PIANO BARGAINS.
WE HAVE A FEW GOOD PIANOS, ONLY SLIGHTLY USED THAT WE WILL SELL AT MOST ATTRACTIVE PRICES. THEY ARE GOOD AS NEW. PETERBORO MUSIC CO. 404 GEORGE TREET. J. P. CUNNINGHAM, PROP. 2d-121

GOVERNOR OF SUDAN SUCCUMBS TO BULLETS OF CAIRO GUNMEN

Major General Sir Lee Stack Died Last Night From the Wounds Inflicted During a Bold and Determined Street Attack on Wednesday.

BRITISH CABINET IN SPECIAL SESSION

CAIRO, Nov. 21. — (Canadian Press).—Major General Sir Lee Oliver Stack, governor-general of Sudan and Sirdar of the Egyptian army since 1919, has succumbed to the bullets of assassins. He died late last night in a Cairo hospital.

The Sirdar was attacked Wednesday by a group of men who failing to achieve their purpose with a bomb, opened fire on him with revolvers. General Stack was wounded in the abdomen, the hand and the foot, one of the bullets passing under the lung. From the first his condition was serious, and there was very slight hope this morning that he would recover. After an operation, performed Wednesday, he passed a fairly good night but the loss of blood was so great that two transfusions were necessary.

Died at Midnight.

He remained conscious until the afternoon, then a change for the worse occurred and he gradually slipped away, dying about midnight. Lady Stack, who had been induced over night to take a much needed rest, remained by her husband's bedside almost the entire day.

The whole country is profoundly shocked at the outrage, and the gravity of the situation is everywhere realized. The press denounces the crime in the strongest terms. The Zagloulist papers unanimously declare that Egypt's honor demands the discovery of the culprits and their exemplary punishment. Nothing, they assert, will be neglected "to wash away the bloody stain on the country's honor."

Thus far the assasins have not yet been traced, although several arrests have been made on suspicion.

LONDON AROUSED.

LONDON, Nov. 21.—(Canadian Press).—The announcement from Cairo of the death of Major General Sir Lee Stack has aroused tense feeling in London. The British cabinet held a specially summoned council Thursday, probably for the purpose of discussing the outrage and the policy to be followed. At that time, however, the Sirdar had not succumbed to the wounds inflicted by assassins.

Although the King of Egypt and the Sudan authorities have taken a correct attitude, it is expected that British government will despatch a strong note insisting on prompt satisfaction for the assassination and guarantees for the cessation of anti-British propaganda.

PRINCE OF WALES' THANKS TO CANADA

President of Wembley Exhibition Congratulates Dominion on Display.

LONDON, Nov. 21.— (Canadian Press Cable.) — The Prince of Wales, president of the British empire exhibition, has written a congratulatory letter to the Canadian high commissioner, Hon. P. C. Larkin, with reference to Canada's part in the big show at Wembley this year.

"As president of the British empire exhibition," the Prince says in his letter, "I wish to congratulate Canada on the splendid display made at Wembley Park of her resources and national life. Those who never have had an opportunity of seeing the great dominion were able by visiting your pavilion to realize its great achievements and greater possibilities.

"I found much to learn there myself, though fortunately Canada is familiar to me.

"I trust that many practical benefits will accrue to the Canadian people from their participation in the exhibition. The benefit to the people of the home country in affording them a real knowledge of Canada does not admit of question.

"Please convey to your exhibition commissioner, A. W. Tolmie, and all others who have taken part in Canada's striking display at Wembley Park, my sincere thanks for their work."

SPECIAL ORANGE MEETING

All Orangemen of Peterborough County will parade at Victoria Hall on Friday evening, Nov. 21st, at 7.30 p.m. sharp, for the purpose of meeting Imperial L.O.L. of the City of Toronto at the C.P.R. station and escorting them to the Lodge rooms. Band in attendance. Badges only to be worn. After degree work a banquet will be served by L.O.B.A. All members and visitors cordially invited.

3d-121-4382.

YOUR VISION

Governs your mental stability, peace of mind, efficiency. If your eyes "bother" you, it may mean the need for new glasses, or, if you do not wear glasses, it may indicate the necessity for them. See W. H. Lacey, Optometrist, 410 George street. 'Phone 1160.

PADDLING TO ROME

Toronto Canoeist Resumes Hazardous Journey From London.

CALAIS, France, Nov. 21.—(Canadian Press Cable via Reuter's).—G. H. G. Smythe of Toronto, who mastered the stormy waters of the English Channel in his frail canoe a few days ago after almost losing his life a short while previous in attempting the crossing, left here yesterday for Rome, on the second stage of his paddling trip from London to the Italian capital for a bet of $10,000. He resumed his journey on the St. Omer canal going down throughout the Department of Pas-de-Calais to Paris, then via Dijon, Lyons and Marseilles to Monte Carlo. After a short stay at the famous gambling resort he will paddle down the Tiber on the last stage of his trip which took his from Nova Scotia, Canada.

Lumber Camps In Cavan And Manvers Start Work

CAVAN, Nov. 21.—Lumber camps in Manvers and Cavan should help again this winter to give employment. Cody's camp on Mr. T. A. Kelly's property is again started and another will be on the property of Mr. Rowen, Manvers. It also is owned by a Mr. Cody, a brother of W. H. Cody.

DRY HEAVY HARDWOOD SLABS CUT 12 INCH LENGTH; GOOD VALUE; IMMEDIATE DELIVERY. ALSO HEAVY HEMLOCK SLABS. THE PETERBORO LUMBER CO., LTD. / PHONE 545.
3d123 4364

Why live where you're like to freeze?
Find a house where you won't sneeze.

READ THE WANT ADS

If inconvenient for you to call at the Examiner Office, 'phone 1600 and and give you the cash rate, 1c per word, figure or letter first insertion, ½c. per word for subsequent insertions.
we will call for the advertisement
All orders in before noon to be called for will appear same day.

NEILL'S

Neill's Reliable Footwear offers the best wearing and splendid fitting. These qualities combined secure for you the highest values in shoes that guarantee comfort, style and service in an assortment of the most reliable Footwear possible to assemble for your selection, at Prices within your reach.
Be Sure and See Our Window Display of These Values. *Full Line of LIFEBUOY Quality Rubbers in Stock*

NEILL'S

HOUSES, REAL ESTATE

FOR SALE — A COMFORTABLE framehouse in good condition at 99 Rubidge street. Apply 101 Rubidge. 3d 121 7412

FOR SALE — NEW HOUSE ON Monaghan Road, centre hall plan; oak floors throughout. Moderate price. Terms to suit purchaser. Apply 437 George street. dtf

LOOK! CASH GROCERY AND FRUIT business, central. Consider small house in exchange. Apply 293 Dalhousie street. 5d 122 7369

BOARDERS WANTED

BOARDERS WANTED—TWO WARM furnished rooms with board for two willing to room together All conveniences. Use of 'phone. Central. 'Phone 2246M. 4d 121 7381

BOARDERS WANTED—WITH PRIVate family. Apply 632 Union or 'Phone 1142J. 3d 122 7424

WANTED—GENTLEMEN OR LADY boarders. All conveniences including 'phone. Phone 1661J. 3d 121 7414

ROOM AND BOARD—FOR ONE or two gentlemen. Private family. Central. 'Phone 868J. 3d 123 7450

INSURANCE.

FRANK A. BLACK—209 Barrie Bldg., Peterborough, Ont., representing Manufacturers' Life Insurance Co. 'Phone 808. Residence 2230.

BARRISTERS AND SOLICITORS

J. W. REID—Barrister, Solicitor, etc. Successor to A. E. Dixon. 397 1-2 George street. 'Phone 630.

GORDON & O'BRIEN — Barristers, Solicitors, Notaries. Money to loan on easy terms. Special attention to Patents and Trade Marks. Phone 219. G. N. Gordon, K.C., M.P., J. A. O'Brien.

S. T. MEDD—Barrister, Solicitor, Notary. Office over the Dominion Bank, corner of George and Simcoe streets. Telephone No. 22. Private funds to loan at current rates upon easy terms.

PECK KERR & McELDERRY, Barristers, Solicitors and Notaries. Office, Water street, Peterboro. Money to loan at the lowest current rates of interest on easy terms of payment. E. A. Peck, F.D. Kerr, V. J. McElderry.

O'CONNELL & CORKERY—Barristers, Solicitors and Notaries. Money to loan at the lowest current rates of interest. Daniel O'Connell, John R. Corkery, Hunter street, two doors west of the Post Office.

DUMBLE & JOHNSTON—Barristers, Solicitors, etc. Office, over the Toronto Savings and Loan Company, George Street. D. W. Dumble, K.C., W. Johnson.

HALL & HALL—Barrister, Solicitors and Notaries Public, Hunter street, Peterborough next to St. John's Church. Money to loan at the lowest rates of interest. E. H. D. Hall, Basil D. Hall.

MOORE & WEARING — Barristers and Solicitors, 403 Water street, opposite the Post Office. Money to loan at the lowest current rates of interest. Jos. Wearing, M.A.

R. R. HALL—Barrister, Solicitor, etc. Peterboro, Ont. Office, corner of Hunter and Water streets, over the Canadian Bank of Commerce. Trust Funds to loan on easy terms of payment.

JAMES FORDYCE STRICKLAND—Barrister, Solicitor, Notary Public. Peterboro. Phone 191. Money to loan. 375 Water street.

WILFRID F. HUYCKE, Barrister, Solicitor, Notary Public. 395 Water street. Telephone 289.

OSTEOPATHY.

DR. WILL A. SETTLE—Osteopathic Physician Office in Crown Apartments, 124 Hunter street. Corner Water and Hunter streets. 'Phone 649. Office Hours. 9 to 11 a.m. 2 to 5 p.m. and 7 to 9 p.m.

MEDICAL.

DR. BUCHANAN, F.R.C.S., Edinburgh M.R.C.S., Eng., L.R.C.P., London, Eye, Ear, Nose and Throat Specialist. Hours 9-11, 2-4 p.m., and 7-8 p.m. 'Phone 519. Office, corner Water and Murray streets.

DR. C. C. CRAGG— Eye, Ear Nose and Throat Specialist. Office 295 Charlotte street, formerly occupied by Dr. Neal. Hours—9-11 a.m., 2-4 p.m., 7-8.30 p.m. Telephone: House 980J. Office 2185.

DR. C. B. WAITE, M.D., C.M.
POST GRADUATE LONDON, ENG.
300 CHARLOTTE STREET
Special Attention Heart and Lungs
'Phone 244.

MONEY TO LOAN.

We have funds to loan on Real Estate Security at the lowest rates. GORDON & O'BRIEN. 'Phone 219.

FOR SALE.

FOR SALE—BEST AND BIGGEST wood value in city. W. H. Baker, Peterboro Planing Mill, Dublin street. Telephone 674W. 26d 126 6856

FOR SALE—ORGAN IN GOOD CONdition. Apply 47 Alfred. 3d 121 7417

FOR SALE — LADY'S FALL AND winter suit, medium size. First class condition Separate fur neck. Price reasonable. Apply 299 Boswell Ave. 3d 122 7429

FOR SALE —1 NEW COAT, 1 GOOD suit, 1 fur, 1 dress. Apply 189 Hunter street west. 3d 123 7447

FOR SALE — MODERN PORTABLE hen house 10x15. 'Phone 1281W. 3d 123 7457

FOR SALE — NAVY TRICOTINE dress, new, size 18, $10; dark red hat, small $3. 'Phone 1977W. 2d 123 7444

FOR SALE— SOFT WOOD $6, $7 AND $9 per cord. Hardwood, $9, $11 and $14 a cord, cut 12". 'Phone 650 Purdy's Lumber Co., (nights 1923W) 26d 146 7221

FOR SALE — AT HICKEY'S SHOE Store, 169 Hunter street, women's rubbers, 75c; women's oxfords, $3; boy's shoes, $2.75; misses $2.75. 3d 121 7409

FOR SALE—SINGING CANARY AND cage. Cheap. Apply 'Phone 1387M. 3d 121 7395

FOR SALE—GENTLEMAN'S BLACK broadcloth winter overcoat. Size 44. A snap for $15.00 at 172 Lansdowne street. 1d 121

FOR SALE—MUSKRAT COAT ALmost new. Cheap. Apply evenings, 100 London street. 3d 20 21 24 7429

FOR SALE — CHOICE PEKINESE puppies and grown stock; hardy. Prices $25.00 and upwards. Address 278 Burnham street. d3 122 4725

FOR SALE— GURNEY OXFORD range with water front and pipes. 'Phone 1694J. 3d 121 7391

FOR SALE — HAPPY THOUGHT range. Splendid condition. Very cheap. 6 rafters for garage, tapered Apply 409 Walton street after 6 o'clock. 3d 121 7415

FOR SALE—TWO VELVET HATS and black muff, 348 Stewart. 3d 121 7388

FOR SALE — SINGER PATCHING machine. Almost new. Sacrifice $60.00. 381 Queen stret. 3d 121 7404

FOR SALE—ONE IMPERIAL OXford range, and one Grand Jewel heater; also a few stove pipes. 538 Chamberlain street. Phone 1231J. 3d-122-7421

FOR SALE—HOIST MADE BY THE Otis Fensom Co.; good as new. Apply Examiner Office. 12d 120 4359

FOR SALE—ANTIQUE SOLID WALnut dining-room table, extra leaves. Perfect condition. Phone 831 or call 304 King street, mornings only 3d-122-7423

FOR SALE — WOOD AND COAL heater, dressers, flat top desk, dishes and other articles. Apply 59 Aylmer St. near Ferry. 3d 123 7432

FOR SALE—5 TUBE RADIO WET A and B batteries with chargers and loud speaker. Enclosed in cabinet. 'Phone 1499F. 3d 121 7420

FOR SALE — DRY MAPLE BODY wood, $6.50, half cord 12" mixed slabs, $4.50, half cord. Apply J. F. Gray, 'Phone 393. 6d 124 7410

FOR SALE—PHONE 1937 for HEAVY hardwood slabs, mixed wood, mixed slabs and kindling. Prices reasonable. W. J. Fitzgerald, Park and Romaine streets. 26d 158 7122

FOR SALE—OILCLOTH 40c AND 45c yard, Linoleum 55c yard, Government blankets. Good for camps, weight 5 lbs. (new), $2.25 each.—Smith's Stores. 390 Aylmer street. 2d 122 7461

FOR SALE — GOOD COOK STOVE, with both water front, $12; heaters from $4 up; tables, chairs, an oak sideboard $14; plates, cups and saucers, tea pots, etc. A good organ $15. 243 McDonnel street. J. Boorman. 3d 121 7398

FOR SALE—LIVING ROOM SUITE, 3 pieces, divan, arm chair and arm rocker, frames in solid quarter cut oak, fumed finish, backs and arms, panelled in English cane, Automobile spring seats, upholstered in best quality leather; almost as good a new. Sacrifice at $75.00. 782 Water street, between 7 and 9 p.m. 'Phone 737J. 2d 122 4404

DRY WOOD FOR SALE
BODY HARDWOOD 1-2 CORD 12", $7.00; Hardwood Slabs, 1-2 cord 12", $6.50; Mixed Slabs, load, 12" $4.50; Hemlock slabs, (heavy) 12" $4.75. Thompson's wood yard, corner Rink and George street. Phone 1026J or 2260. 26d 141 7306

FOR SALE — MEN AND BOYS BUY your clothes where you are sure that it is spotlessly clean. We specialize in clothing only. Because of the big volume of business, we are doing, we can sell you a nice clean O'coat for as low as $2; Suits $2.50 and $5; new boots $2.98; Pants, $1 up. New all wool sweaters $1.15-$2.95; Ladies' and gents' new khaki breeches, $2.95; new all wool blankets, double, full size, $3.98; comforters, full size, $2.98. We have a large stock of rubbers at various prices. It will pay you to come and examine this and the many other articles in the store. Be one of our many satisfied customers. DICK RUSKIN'S new and second hand clothing store, 221 Hunter street. 3d 122 7440

BABY CARRIAGES, ETC.

FOR SALE—CREAM WICKER BABY CARRIAGE. Apply 294 Reid Street.

FOR SALE — CREAM LLOYD REversible baby carriage. Apply 206 Lansdowne street. 3d 123 7458

FOR SALE— BABY STROLLER IN good condition, $20; bed complete, $15. Must be sold at once. Apply 536 Sherbrooke street. 3d 121 7412

FOR SALE—CREAM WICKER BABY carriage. Apply 471 Bolivar. 3d-122-7422

WANTED

WANTED— GOOD SIZED DOLL'S carriage, second hand. Phone 592W. 3d-121-7382

WANTED — GOOD STORE ON George street, by large Mercantile Company. Available in two weeks. State location and rent. Apply Box 4369, Examiner. 4d-122-4369

WANTED —BY TWO GENTLEMEN large unfurnished room or two adjoining rooms, well heated, central, in good locality. Box 7428, Examiner. 3d 122 7428

WANTED TO RENT—A 6 OR 7 ROOM ed house with all modern conveniences in residential section. Vacant. Possession December 1st. Full particulars to Box 7411, Examiner Office. 3d 121 7411

WANT TO EXCHANGE 6-ROOM brick house, south side, for Central house and pay the difference. Apply 344 King street. 3d 123 7448

POULTRY AND EGGS

POULTRY FOR SALE — BARRON Leghorn Pullets, $1.00 each. 'Phone 1853J. 3d 122 7430

POULTRY FOR SALE — 25 ROCKS well bred, 25 Leghorns. Apply East lawn, property on highway. 3d 17 19 21 7310

LIVE FOWL WANTED.

WE ARE PAYING THE HIGHEST price for large birds. Get your local highest prices from S. Cohen. 189 Charlotte street. 'Phone 889J. 26d 140 7289

FOR RENT

TO RENT —ELECTRIC VACUUM cleaner. 'Phone 1681W. 15d 122

FOR RENT—HEATED OFFICE ON George street. Apply 437 George street. dtf

TO RENT — SMALL 5-ROOMED house. Apply 464 Stewart street. 6d 123 7351

FOR RENT—GARAGE, 18 MARIA ST. 3d 122 7433

FOR RENT — STORE IN GRAND Opera House building formerly occupied by Madame Merriam. Apply Examiner Office. 12d 129 4360

FOR RENT — GARAGE $2.50 PER month. Apply 304 Smith street. 3d 123 7445

TO LET—A BRIGHT FRONT APARTment with conveniences. Apply 221 1-2 Brock street. 3d 123 7449

FOR RENT—7-ROOM HOUSE BRICK All modern and stable. Immediate possession $22.00. Apply 344 King street. 3d 19 21 24 7400

FOR RENT—SMALL NICELY FURnished heated apartment with conveniences for light housekeeping Apply 'Phone 2134. 3d 123 4751

FOR RENT—APARTMENT, THREE rooms, unfurnished. 469 Water St. 3d 122 7441

HOUSE TO LET — 105 LOCK ST., 7-rooms, electric, gas, furnace and garage. Three piece bath. Terms reasonable. Key at 711 Water street 'Phone 1856J for particulars. 6d 121 4331

TO RENT—APARTMENT. APPLY N. Routly, 392 Brock St. 10d 126 7327

TO RENT—HOUSE CENTRAL. ALL conveniences. Apply 167 Hunter St., or 'Phone 1818W. 3d 123 7455

TO RENT— BUNGALOW ON ORpington Road. 'Phone 552M. 6d 125 4396

TO RENT—GARAGE ON MAITLAND Ave., $3 monthly. 'Phone 2289J. 4d 123 7426

TO RENT — 6-ROOMED HOUSE warm. All conveniences. Apply 709 George street. 5d 124 7366

TO RENT— SMALL FRONT ROOM. All conveniences with or without board. 'Phone 1585M. 3d 122 7427

TO RENT — $17.00 PER MONTH, good 6-roomed brick; handy to C.G.E. also 5-roomed frame house $11.00 per month. Apply 393 Dalhousie street. 7d 124 7358

TO LET— COZY, WELL HEATED apartment. Apply Schneider Bros. 367 George street. 4d 122 7394

TO LET—THREE ROOMED FLAT, furnished would suit couple with no children. Would rent cheap to the right party. Central and all convenience, gas, light and water. Immediate possession. Apply 508 Bolivar 2d 121 7451

TO RENT—COMFORTABLE HOUSE nicely decorated. Conveniences. central. Good location. Garden reasonable. Apply 185 Antrim. 6d 121 7328

FOR RENT — OFFICES, BANK OF Toronto Building. Heated. dtf

FOR RENT
MODERN HEATED APARTMENT IN Bank of Commerce Building. Immediate possession. Apply 457 George street. dtf

TO RENT— NO. 173½ SIMCOE ST., Suitable for store or office. Immediate possession. Apply 437 George street. dtf

AUTOS FOR SALE

FOR SALE—FORD TOURING CAR in excellent condition. Very cheap or would deal on phonograph. Peel's garage, 225 Lake street. 3d 1 119 21 7344

FOR SALE—FORD TON TRUCK IN good condition. Price $275.00. Terms Apply 514 Water street. 'Phone 774 2d 122 7456

TEAMING AND CARTING

WANTED — MOTOR CARTING, ALL kinds, long or short hauling. Beatty Bros. 'Phone 2168-091r2.

LOST

LOST—MAN'S GOLD MASONIC RING on Tuesday. Reward if left at 255 Reid street or 'Phone 1544J. 3d 122 7438

LOST— ON THE NORWOOD ROAD, license marker 194-433. Finder please notify R. T. Richards, Cavan or leave at the police station, Peterboro. 1d 121 7442

SITUATIONS VACANT

HAVE YOU A GOOD POSITION FOR the winter? Openings for two reliable men with established selling organization. Previous selling experience not necessary. If you are looking for a good opportunity, Apply Box 7407, Examiner. 3d 121-7407

SITUATIONS WANTED

WANTED — EXPERIENCED GROcery Clerk desires position. 'Phone 1562J. 3d 121 7399

YOUNG MAN, TWENTY-FOUR years of age, married, of neat appearance and good education, desires position; experienced as grocery clerk, but adaptable to any line of business; or can drive any make of car or truck. Will accept any position offered, temporary or permanent. Write Box 7437, Examiner. 2d 121 7437

HELP WANTED—Female

WANTED—EXPERIENCED GENERal. Apply mornings. Mrs. F. J. A. Hall. 437 Downie street. 3d 121 7419

WANTED — GIRL OR WOMAN FOR housework. Apply 266 Burnham St. 3d 123 7452

WANTED— EXPERIENCED COOKgeneral, or working housekeeper. Telephone 2252. 3d 122 7443

WANTED — A RESPECTABLE woman to take charge of home and family. Apply C. W. Lawrence, Fraserville. 3d 123 4402

HOUSEKEEPER WANTED FOR small family. Apply Box 4381, Examiner. 3d 121 4381

MAKE MONEY AT HOME—$1 TO $2 an hour for your spare time writing show cards for us. No canvassing. We instruct and supply you with work. West-Angus Showcard Service, 29 Colborne Building, Toronto. dtf

HELP WANTED—Male

WANTED — TWO MEN TO CUT cord wood. 'Phone 2 ring 21, Ennismore, M. V. Murphy. 6d 122 7311

WANTED—MAKE MONEY AT HOME writing show cards. We instruct and provide work. Kwik Showcard, 65 Bond A, Toronto, Can. 3 5 7 10 12 14 17 19 21 24 26 28-6890

MEN WITHOUT PREVIOUS SALES experience make good with us. You can too. We will help you make good Excellent opportunity, exclusive territory. Write at once to The J. R. Watkins Company, Dept. SK, Hamilton, Ontario.

WORK WANTED

WORK WANTED — EXPERIENCED housekeeper desires position. Particulars may be had by 'phoning 786J. 3d 123 7459

FURNACES TO ATTEND, WIDE EXperience; cleaning, repairing, heating. Saves you coal. Will call and see you. Bull. 'Phone 2263W. 6d 122 7262

WANTED — RAGS, BONES, OLD stoves, copper, brass, zinc, rubber, auto tires, wood ashes. Will send a man and clean your cellar or ash house free of charge. Address Stevens, 364 Mark street, or 'phone 2083. 26d 2066

NOTICE

NOTICE
CHIMNEYS AND FURNACES CLEANed. 'Phone 1851W. 26d 131 7011.

WM. KELLAR, PAINTING, PAPERhanging and graining. Prices Reasonable. 'Phone 2042F. 6d 126 4411

FURNACES CLEANED AND REPAIRed. All Canadian makes. Best and cheapest in city. Bull 2263W. 6d 122 7293

WINDOW CLEANING, J. A. FOSTER, 585 Patterson street. 'Phone 1763J. Storm windows cleaned and put up. 12d 125 7222

NOTICE—HENRY BROS., CARPENters and builders. Estimates given on new and repair work. Hardwood flooring a specialty. 'Phones 1024 or 2009W. 148 Murray street.

RADIO FANS
ARE YOU READY FOR INTERNAtional Radio week? A stage of amplification will enable you to hear the news. 'Phone 2342W. Expert advice free. 2d 122 7454

CHRISTMAS HAS STARTED EARLY IN POST OFFICE

Careful People Are Already Mailing Parcels For Overseas Delivery.

12 DAYS REMAIN.

Acting Postmaster C. Lacheur Advises on Technique of Mail Despatch.

Christmas business has already started at the Post Office, where parcels for overseas and distant points are being mailed by those who desire unhurried handling of their gifts through the mail. A well-packed gift, properly addressed and posted now, is worth half a dozen ill-packed improperly addressed or late posted gifts.

Many people every year leave their overseas presents to the last mail, while others miss even this. This year, however, better judgment seems to prevail, and scores are sending off their parcels in good time. One thing should be remembered, the sailing of the last mail boat can no more be postponed than can Christmas itself, and those who desire to remember their Old Country friends in gifts, must conform to the arrangements made by the steamship companies.

Only Twelve Days.

There are only twelve working days left in which to prepare parcels for delivery in the British Isles before Christmas. The last mail closes in Peterborough on December 5th, going by S. S. Minnedosa, which leaves St. John, on December 10th. This, Acting - Postmaster Charles Lacheur says, is absolutely the last overseas Christmas mail. He advises the posting of parcels within the next week in order to ensure careful handling and certain delivery.

May be Insured.

Parcels for England may now be insured, and this is advised by the Post Office. The Insurance rate on parcels to the Old Country are: Up to $50 value, 12 cents; up to $100 value, 30 cents. This is in addition to the parcel post rate, which is 24 cents for the first pound and 18 parcel may weigh more than 11 pounds.

It should be remembered that customs declaration must be affixed to all parcels for overseas. To assist citizens in preparing their parcels, Mr. Lacheur has arranged to give out these forms at the post office, to be filled in at home, while making up the parcel. This will simplify the work considerably, as senders are often unable to recall in the rush of mailing just what is in the parcel and what the value is.

The person who desires his parcel to reach his Old Country friends in time and in good condition, will do well to carry out the hints given by Mr. Lacheur.

CALEDONIA CLUB.

Dance and Auction Sale Features of Good Programme.

The Caledonian Club had a very jolly night in Victoria Hall last evening, when the members, their wives and children, to the number of about one hundred, assembled for a dance and auction sale. The auction was the main entertainment of the evening, and proved to be a hilarious affair. The articles were donated by the ladies, and the condition of the auction made the highest price for each box the sum of twenty-five cents. The auctioneer, Mr. Andrew Jackson, and his clerk, Mr. Robert Gilman, got a great deal of fun out of the various exhibits, which were opened in full view in the middle of the hall.

Dancing concluded the program, with old-time eightsome reels and jigs, to pipe music furnished by Alex. Milne.

The Caledonian Club will hold a St. Andrew's Night, in honor of the patron saint of Scotland, next Friday evening, November 28th.

LIVE STOCK FOR SALE

FOR SALE—8-YEAR-OLD BROWN mare; also harness and rubber-tired buggy. Apply 272 Hunter street or 'phone 45M. 3d-122

FOR SALE—3 GOOD YOUNG HOLstein cows, due to freshen in December. Apply P. J. Tully, R. R. 2 Peterboro. 3d 123 7446

READ THE WANT ADS.

FOR SALE
BRICK HOUSE, containing 10 rooms, all improvements, large lot, very centrally located, would make an ideal apartment house, owner would consider a small house in exchange, good terms. Price, $8,000.00.

BRICK HOUSE, containing 7 rooms, all improvements, hardwood floors, new furnace, and newly decorated, good terms, situated in the west end. Price, $4,700.00.

BRICK HOUSE, containing 7 rooms, lights, 1 acre of land with fruit, owner will sell at a reduced price or will exchange for a house in the City. Price, $4,200.00.

Owner would sell stock, implements, etc., for $10,000.00.

J. T. O'CONNELL & CO.
138 Hunter Street
'Phones: Office 276; Residence 1358
Mr. A. Mills, Agent, 'Phone 1493W.

FOR SALE
BRICK COTTAGE, west side, 6 rooms, 3-piece bath, furnace, hardwood floors, large lot. This is the cottage you have been looking for. Easy terms, $200 cash $4800

FRAME HOUSE, 6 rooms, 3-piece bath, lights and gas, large lot, newly decorated; easy terms $2600

BRICK, 7 rooms; all modern, but furnace; newly decorated; extra lot. This is a real buy. $3200

18 ACRES, ten minutes walk to the street cars; good house and barn; land in perfect shape; might consider city property — $6500

90 ACRES, close to the city, all workable. Brick house, bank barn, running stream; would consider house in city $8000

M. STOREY.
190 Charlotte street. 'Phone 1623J
LORNE WEBSTER, AGENT, 'Phone 1415J.

LAKEFIELD HUNTERS.

Fourteen Deer Brought Out By the Party—Private Car Provided.

LAKEFIELD, Nov. 21. — The Lakefield Hunt Club arrived home last evening from the annual hunt at Pakesley, in the Parry Sound district.

The party brought home seven fine bucks and seven does, one of the best lot of deer ever brought out by this club, the buck averaging around 200 lbs. each.

This is the thirteenth year that this party have hunted in the Parry Sound district and they report this to be one of the most successful expeditions in their experience.

The trip was made in private car, provided by the C. P. R. to Pakesley, and the last leg of the journey over a private road owned by the Schroeder Lumber Co.

The party was composed of the following: Messrs. Nathan Payne, J. H. Payne, Percy Spence, R. H. Little, R. W. Little, Albert Darling, of Lakefield, E. R. Hamblin, Paul Payne, Rufus Payne, of Dummer, Webster Blewett, W. A. Davern, Walter Nugent of Peterborough, Chas. Gow of Hazelton, B.C., and Martin Thurston, of Lindsay.

ADVERTISE IN THE EXAMINER.

COAL—COKE—WOOD
Stove, Nut, Pea, Anthracite, Nut Coke, Pocahontas, Hillman Coal, Hardwood, Hard Slabs, Mixed Slabs.

H. H. DINSDALE.
'Phone 155. 191½ Charlotte St.

BELTING!
We have all sizes of NEW AND SECOND HAND RUBBER AND LEATHER BELTING in stock. See us about your requirements.
House To Let.

A. LOW & CO.
385 Bethune Street.
'Phone 607 N. and Rel. 1027.

Telephone 790 When You Want Your
Piano or Organ Tuned
Player Pianos a Specialty
All Work Guaranteed
W. H. CUNNINGHAM
560 Weller Street

CHINA PAINTING
Mrs. Langley McCarthy Teaches Biscoffs' New and Beautiful Work in
CHINA PAINTING

RELIABLE USED CARS

We have several Used Cars in a condition that we can guarantee. We have a special purchase plan that we can give Fall buyers which makes it good business to buy this time of year. It is worth your immediate attention.

Look Our Used Cars Over and Satisfy Yourself

A. BROWN & CO.
383 WATER STEERT

QUALITY HIGH — PRICES LOW

Sirloin Steak 20c

Porter House Steak, lb	20c
Round Steak Roasts, lb.	15 & 18c
Prime Rib Roasts (rolled) lb.	23c
Sirloin Roasts (rolled), lb.	25c
Porter House Roasts (thick undercut, any size), lb.	20c

Round Steak, lb. 18c

Meaty Pot Roasts, lb	20c
Meaty Oven Roasts, lb	15c
Thick Rib Boiling Beef, lb.	10c
Boneless Stewing Beef (lean)), lb.	12½
Briskets, lb	10c

DAIRY BUTTER, 35c

BEST VEAL		SPRING LAMB	
Rump Roasts, Lb.	20c	Leg of Lamb, Lb.	28c
Loin Roasts, Lb.	23c	Loin of Lamb, Lb.	25c
Fillet Veal, Off Leg	28c	Breast of Lamb, Thick Cut, Lb.	15c
Shoulder Roasts Lb,	15c, 18c	Rack of Lamb, Lb.	22c
Stewing Cuts, Lb.	10c, 12½c	**SUNDRIES**	
CHOICE PORK		Breakfast Bacon, Half or Whole, Lb.	27c
Loin Roasts, Lb.	25c	Pork Sausage, Small, 2 lb.	35c
Streaky Pork, Lb.	20c	Picnic Ham, 5-Lb. each, Lb.	20c
Ham Roasts, lb.	23c	Peameal Pickleback, Lb.	33c
Trimmed Shoulders (top lb.	20c		
Trimmed Shoulders, lb	18c		

CHICKENS, PLUMP, Any Size, lb. - - 20c

Above prices are in force all week—they are not just Saturday Specials.

JOPLING'S NORTH STORE
SEE WINDOWS - PHONE 275

Choice Venison

All who like this tasty meat, will find a bountiful supply, fresh from our own north country, at both Stores of

J. G. JOPLING & SONS
340 and 461 GEORGE STREET

DAVIS-THOMPSON COMPANY, LTD.
Insurance and General Agency
433 GEORGE ST. PHONE 40

HILL, WEDDELL & HILLS
General Insurance Agency
ESTABLISHED 1883
Phone 14 124 Hunter Street West

THE GUMPS—SLEEP, BABY, SLEEP

4% INTEREST, compounded Half-Yearly, Paid on Deposits

One Dollar opens an account. Special facilities afforded Depositors for the convenient transaction of their business, and accounts are subject to cheque withdrawal.

For Sums of $100 and upwards this Company's Debentures are issued in terms of one to five years.

Bearing INTEREST Half-Yearly at - - - **5%**

TORONTO SAVINGS AND LOAN CO.
435-437 George Street
Peterborough

DODD'S KIDNEY PILLS
FOR ALL KIDNEY DISEASES
RHEUMATISM BRIGHT'S DISEASE BACKACHE DIABETES
NUMBER 4087 THE PROPRIETARY

ARMY

Ford now has nearly 10,000 "authorized sales and service dealers" in the country. In addition, more than 28,000 service stations.

Common impression is that Ford's gigantic success is due mainly to his manufacturing genius. Quite as important and efficient as his sales organization. He leads all manufacturers in following his goods to market and seeing that they sell instead of accumulating in stock.

Manufacturers' goal used to be merely to sell to the dealer. Now they recognize the dealer only as a link in a chain, with the consuming public the real customer.

MEXICO ADOPTING AMERICAN METHODS

Natives of Mexico Are Bitter Against the Yankees.

HAMBURG, Nov. 20. — Mexico is becoming rapidly "Americanized," in the opinion of Dr. Karl Sapper, geographer of the University of Wuerzburg, who has recently returned from a tour of Central America, Colombia and Venezuela. The tour was undertaken at the request of the Geographical Society of Hamburg.

Prof. Sapper had not been in Mexica since 1902. The outstanding impression gained was that of the infiltration of United States ideas and methods into Mexico. While the German, Spanish, and English contingents in Mexico seemed to him to be about the same as in 1902, and the increases in the French colony was only slight, the North Americans are playing a much greater role than formerly.

Despite the hatred of Yankees, which Dr. Sapper says he found among a part of the native population, "the process of Americanization is in full swing," he declared.

Another change which struck the German scientist was the spread of Bolshevist ideas throughout Mexico.

EDWARDSBURG
CROWN BRAND CORN SYRUP
One of the greatest of all Energy-Producing Foods!
Delicious for the table and for cooking.
THE CANADA STARCH COMPANY, LIMITED
A Friend of the Family

GRAVEL ON HIGHWAY ROUGH FOR TRAFFIC

Macadam Section Southwest of Peterboro in Good Condition.

BAILIEBORO, Nov. 19.—For some time the Provincial Highway between Port Hope and Fraserville has been very rough for cars to travel on. There have been many shallow holes worn in the road and this makes the road very uneven and rough to ride over in a car.

For some time large trucks have been employed hauling gravel from the head of Rice Lake and distributing a light coating over the surface of the road, but the gravel is a poor grade, as there are many large stones mixed in it. These, however, are being raked and drawn off on the sides of the highway.

The macadamized road between Fraserville and Peterboro has been in excellent condition throughout the entire season.

Ploughing Unfinished.

There are very few of the farmers who have as yet finished up their fall ploughing in this township.

There is still a large acreage of land to be ploughed. Many of the farmers had only nicely commenced to do their ploughing when the ground froze up.

Owing to the late dry fall the farmers have been unable to get at their ploughing.

McDONNELL'S FARM HAD BUMPER POTATO CROP

One Plot Produced 106 Bags From Less Than Four Bags of Seed.

An illustration of the abundant crop of potatoes harvested generally thise season is afforded by the production from part of Mr. E. J. McDonnell's farm immediately north of Jackson Park. In an area of 75 yards by 22 yards Mr. McDonnell planted three bags and five pecks of White Stars which yielded a total of 106 bags. They were all of excellent quality and ran to large sizes. Mr. McDonnell believes that few farms in the country can surpass his in its potato output this season.

RICE LAKE FROZEN OVER MONDAY NIGHT

Early Ice Remained for Day, Driving Ducks Off to South.

BAILIEBORO, Nov. 20.—During Monday night and Tuesday morning the atmosphere was so cold that Rice Lake froze completely over with a glittering surface of smooth ice. The ice remained on the lake all day Tuesday.

This is somewhat earlier than usual for the lake to freeze over for the first time.

On both Monday and Tuesday mornings the majority of thermometers in this district were registering zero.

The motorists travelling on the highways found great difficulty in keeping their cars from freezing up, and many cars were noticed travelling along with steaming radiators, which looked as though they hadn't succeeded in preventing them from freezing.

A number of the people in this vicinity didn't realize that the air was so frosty and so neglected shutting their cellar windows. But alas in the morning their were a number of cellars visited by Jack Frost and considerable damage was done to both fruit and vegetables.

Ducks Take Wing.

When questioned as to what kind of a season that this fall has been for duck hunting, some of the old hunters have stated that there have been fewer wild ducks in Rice Lake and Otonabee river this fall than there have been in years.

The ducks they state were late in coming to these waters this year, and not nearly so many ducks accumulated as there have been in previous years.

There have been very few ducks taken out by any hunter in one day.

On account of the ice on the lake the ducks have left these waters and have gone to open waters, and only an occasional duck can now be found in the openings in the Lake.

SULPHUR SOOTHES AN ITCHING SKIN

The First Application Makes Skin Cool and Comfortable.

If you are suffering from eczema or some other torturing, embarassing skin trouble you may quickly be rid of it by using Mentho-Sulphur, declares a noted skin specialist.

This sulphur preparation, because of its germ destroying properties, seldom fail to quickly subdue itching, even of fiery eczema. The first application makes the skin cool and comfortable. Rash and blotches are healed right up. Rowles Mentho-Sulphur is applied like any pleasant cold cream and is perfectly harmless. You can obtain a small jar from any good druggist.

MARMORA LADIES' SOCIAL EVENING

Murvis Jones Entertained His Friends at Birthday Party.

MARMORA, Nov. 21.—A social under the auspices of the Ladies Aid of the Methodist church, was held on Friday evening at the home of Mrs. P. Sopha.

During the evening a program was rendered as follows:

Piano solo, Miss Myrtle Potts; piano solo, Miss Osborne; piano duet, Misses Osborne and Sopha; reading Mrs. S. Osborne; violin solo, Mr. A. Anderson; harp and violin duet, Misses Bonter and Colster; solo, "I passed by your window," Mr. Lester; violin solo, Miss M. Hart; song, Mr. Lester; violin solo Mr. James Mullen; solo, Mr. Harry Dunlay.

Ice cream was sold during the evening and a dainty lunch was served by the ladies.

Those present spent a very enjoyable evening and a vote of thanks was given Mrs. Sopha for the use of her spacious new home. Proceeds over $21.00.

Birthday Party.

Master Murvis Jones entertained about twenty-five of his young friends at a birthday party on Thursday evening last. A very jolly time is reported.

PETHERICK'S CORNERS

PETHERICKS CORNERS, Nov. 21.—Miss Alma Simpson entertained a number of the young people at her home on Monday evening last.

The weekly prayer service will be held as usual on Thursday evening. Mr. Everett Fairman having charge of the meeting.

Miss Gladys Mackenzie was the guest of Mr. Alfred Simpson on Sunday.

The young people are having a rehearsal of the play entitled, "When your wife's away," as they have been asked to put it on the stage at a concert to be held in the town hall in Hastings in the near future.

The Ladies Aid met on Wednesday last in the hall and finished two quilts which will help to fill the boxes which they have been accustomed to sending away at Christmas time.

A number of the members of Zion church met on Wednesday and applied a layer of shingles to the roof of the shed

WANTED IN EVERY HOME
CONTAINS NO ANIMAL OIL or FAT OR ANY MINERAL
IS PURELY VEGETABLE
Zam-Buk
CUTS · BRUISES · SORES · BURNS · PILES · PIMPLES · ECZEMA · RHEUMATISM · SCIATICA · BAD LEGS · SORE HEADS & BACKS · CHAPPED HANDS
AS AN EMBROCATION
SOOTHING HEALING ANTISEPTIC

RADIO PROGRAMMES

FRIDAY, NOV. 21.

WEAF, NEW YOR—492.

7.30 p.m.—"Sir Hobgoblin Loses Two Keys," by Blanche Wade.
7.45 p.m.—Maria Saumell, piano.
8.00 p.m.—Songs.
8.30-10.00 p.m.—U.S. Navy Band.

WBN, NEW YORK—360.

9.30 p.m.—News.
9.37 p.m.—Crystal Palace Orchestra.
10.00 p.m.—Talks; songs.
10.30 p.m.—Roseland Dance Orchestra.
11.00 p.m.—Popular songs.
11.30 p.m.—Club Alabam Orchestra.
12.00 p.m.-12.30 a.m.—Parody Club revue.

WOR, NEWARK—405.

7.00 p.m.—Clifford Lodge Orchestra.
7.15 p.m.—Bedtime stories; music.

WOO, PHILADELPHIA—509.

7.30 p.m.—Sport results; police reports; Adelphia Orchestra.
8.30 p.m.—Studio program.
9.10 p.m.—Vocal and instrumental solos.

WBZ, SPRINGFIELD, MASS.—337.

10.00 p.m.—Denise Trio: Mrs. E. B. Heywood, soprano; Daniel Devens, baritone.
11.00 p.m.—Philarmonic Trio.

WGY, SCHENECTADY—380.

8.00 p.m.—Farce comedy, "Thirty Days."
10.30 p.m.—Orchestra; reading; vocal and instrumental solos.

WNAC, BOSTON—273.

7.05 p.m.—Dumbell contest.

WGR, BUFFALO—319.

9.00 p.m.—Music.

KDKA, PITTSBURGH—326.

8.30 p.m.—Concert.

WWJ, DETROIT—516.

8.30 p.m.—Detroit News Orchestra; Claudine Secor, soprano; H. A. McDougall, baritone.

WHAS, LOUISVILLE—400.

8.00-10.00 p.m.—Orchestra; glee club; civil service talk; news; standard time announced at 10 o'clock.

KYW, CHICAGO—536.

8.00-8.30 p.m.—Dinner concert.
8.30-9.00 p.m.—Popular program.
9.20-9.45 p.m.—Talks.
10.00-11.00 p.m.—Music.
12.00 p.m.-2.00 a.m.—Midnight revue; news every half hour.

SELECT POTATOES.

When baking potatoes, select those of uniform size so they will all be done at the same time.

Double Tipped Fingers ensure twice the wear

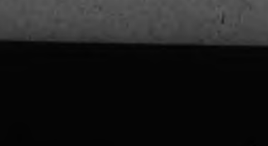

How often you discard gloves on account of worn-out fingertips, although they are otherwise good for months of further use!

Buy Griffin Washable Chamo Suede Gloves—specially reinforced where needed—and get 100% more service.

Every Pair has Double Tipped Fingers For Double Wear

Griffin Gloves will outlast two pairs of ordinary chamoosede gloves. Insist on "Griffin's" for style and economy.

This feature can only be obtained in the Griffin Brand.

MADE IN CANADA
Guarantee ticket with every pair.
Sold at all shops.

Griffin WASHABLE CHAMO SUEDE Gloves for men & women

J. C. TURNBULL CO.
Can fit any hand with the super-durable
GRIFFIN DOUBLE FINGER TIP GLOVES

NEW FORTUNES WON ON STOCK MARKET

Sales on Thursday Broke Volume Record in Present Upswing.

NEW YORK, Nov. 21.—Breaking all records for the volume of business transacted in the post-election boom, the stock market yesterday swept upward to new high levels under the leadership of the low-priced railway shares. Sales on the New York Stock Exchange totalled 2,594,300 shares, the heaviest day's trading since Dec. 21, 1916, when the frenzied trading which followed the "leak" of President Wilson's peace note sent sales above the 3,000,000 share mark.

The avalanche of buying orders for the speculative rail issues which poured into the stock market was instrumental in carrying the general price average to a record high for all time. Sixty-three individual high records were established during the day's trading, in which 550 issues were dealt in, as compared with yesterday's high of 574.

Rich Get Richer.

New millionaires have been created, and those already in that category vastly richer, by the bull market in Wall Street since election. Financial gossip attributes tremendous profits to many who participated in the spectacular operations since November 4.

Among those mentioned are the notable trader Bernard Baruch, George F. Baker, the banker; William C. Durant, motor car manufacturer; James Cox Brady, Charles M. Schwab, Arthur Cutten, who made millions recently out of wheat in Chicago; C. E. Chapman and Joshua P. Cosden, the oil man, who was a host to the Prince of Wales during the British heir's Long Island vacation.

BUILDINGS BATTENED FOR WINTER'S BLASTS

Cavan Farmers Spurred By Monday's Frost—Ploughing Stopped.

CAVAN, Nov. 20.—The frost has put a stop to all ploughing, at least for a time. There is much ploughing yet to be done.

Farmers are busy preparing their buildings for winter, some are cementing, others are putting in extra panes in the stables. There are usually some broken during the summer. Other are getting their supply of wood into the sheds and doing the many small jobs which should be attended to before winter comes to stay.

Threshing is not yet finished. Mr. Isaac Fallis' mill has moved back to Cavan Centre this week to complete his jobs there.

Produce Prices.

The price paid for butter at Cavanville this week is thirty-two cents. It retails at thirty-five.

For eggs forty cents is paid and they are sold out at forty-five cents a dozen.

Mr. Dewart at Cavan elevator got in a car of salt this week which he is selling to the farmers at eighty-eight cents a hundred in bulk or three dollars a barrel.

BLACKS BEAT OXFORD

OXFORD, England, Nov. 20. — The famous New Zealand rugby foot ball team, the "all-Blacks," which has been touring England and winning all its games to-day defeated Oxford University by the score of 33 to 15 before a record crowd.

The New Zealanders will visit Canada in January and probably will play a game at San Francisco, Calif, on their way back to New Zealand.

For Sanitary Homes

There are numerous uses in every household for Gillett's Pure Flake Lye. It costs very little but gives valuable service in cleaning and disinfecting sinks, closets and drains; softening water and making laundry soap; destroying vermin; cleaning dirty floors, greasy pots and pans, etc.; removing old paint, and for scores of other purposes. Avoid inferior substitutes. Ask your grocer for the genuine—

GILLETT'S PURE FLAKE LYE

The Cleaning Quality of
SOMME
NAPTHA SOAP
Has Made it the Housewife's Friend

A Big Christmas Gift

Inspection and Selection Opportunity
BEGINNING TOMORROW, NOVEMBER 22nd

THE HEADING TELLS THE WHOLE STORY—JUST A FINE EXHIBITION OF THE MAJOR PORTION OF OUR NEW CHRISTMAS GIFT STOCKS AND AN OPPORTUNITY TO YOU TO INSPECT AND SELECT BEFORE OTHERS HAVE PICKED OUT THE BEST. A DEPOSIT WILL HOLD ANY OF THESE GIFTS UNTIL CHRISTMAS.

French Ivory Gifts

Our new stock has just arrived, and there are many new pieces this year not shown before, at most reasonable prices.

Nail Files	25c to 50c	50c Perfume Bottles	38c
Cuticle Knives	25c to 50c	$1.15 Perfume Bottles	84c
Button Hooks	25c to 50c	$1.00 Puff Boxes	78c
Photo Frames	35c to $1.75	$1.50 Puff Boxes	$1.13
Buffers	55c to $1.28	$1.00 Hair Receivers	78c
Jewel Boxes	75c to $3.00	$1.50 Hair Receivers	$1.13
Pin Cushions	53 c to $1.13	$2.75 Hair Brushes	$2.14
Bud Vases	53c to $1.25	$4.50 Hair Brushes	$3.38
Talcum Shakers	$1.00 to $1.50	$5.50 Mirrors	$4.15
Calendars	75c	$3.00 Mirrors	$2.25
Vanity Mirrors	25c to 70c	$1.40 Combs	$1.05
Tooth Brush Holders	35c to 75c	75c Combs	48c
Clocks	$2.29 to $5.00	50c Trays	38c
Manicure Cases	$2.65 to $7.50	$1.80 Trays	$1.35

Perfumes, Powders and Compacts

Hudnut's Three Flowers Perfume, $1.00 to $2.00	Hudnut's Three Flowers Powder $1.00
Coty's L'Origan Perfume, $1.00 to $4.50	Coty's L'Origan Powder $1.35
Houbigant's Quelque Fleurs $1.00 to $8.00	Houbigant's Quelque Fleurs Powder, $1.50
Hudnut's Three Flowers Compacts, $1.00	Yardley's Lavender Powder $1.00
Coty's L'Origan Compacts $1.50	Yardley's Lavender Compacts $1.50
	Yardley's Bond St. Compacts $2.00

Pens, Pencils and Greeting Cards

Parker's Duofold Pens, $5.00 to $7.00	Wahl Pens $4.00 to $6.00
Parker's Duofold Pencils, $3.50 and $4.00	Eversharp Pencils 75c to $5.00
Waterman's Pens $2.50 to $5.25	Greeting Cards 5c, 10c and 25c
	Personal Greeting Cards, doz., $1.75 to $5.00

CHOCOLATE SPECIALS
Cleopatra Chocolates, 1 lb. Box - - - - - - - 49c.

George Street Opp. Grafton's Phone 2160
Giles THE DRUGGIST
"We Deliver Anything Anywhere Anytime"

The J. A. McNABB Co., LTD.

SILK, SATIN AND CLOTH
Dresses
REGULARLY PRICED $15.95, $19.95 and $24.95
On Sale Saturday $13.50 Women's and Misses' Sizes

Just fifty Dresses in the lot. We wish there were more, for the value is truly remarkable. Satins, silks, wool crepe and twill cords. Black, navy, brown and popular colors. Sizes 16 to 42. Come early, for we expect they'll be gone by noon.

SPECIAL SATURDAY
Very Smart Fur Trimmed Coats
IN THE NEWEST COLORS AND FABRICS

Originally $35 to $45 $29.75 Misses' and Women's Sizes

Collared, cuffed and trimmed with the new dyed opossums, chapelle, seal, beaverine or thibetine. These smartly styled Coats in the pile fabrics, duvetyne, suedine and novelty cut fabrics, are shown in the greatest variety of seasonable colors in rich brownish shades, brick-dust, taupe and lawn green. Specially purchased and specially priced for Saturday's selling.

Misses' Dance Frocks
Newest styles, newest fabrics, newest colors. Specially priced,
$24.75 to $35.00

Fashionable Flannel Dresses
Smart, exclusive styles. Plain shades and novelty checks ....
$9.95 to $15.95

Smart New Coats
Rich furs distinctively applied distinguish these new Coats. New arrivals .....
$49.50 to $75.00

Tailored Cloth Dresses
Charmeen, Poiret twill and wool faille. Correct tailored styles ..
$19.95 to $35.00

The Evening Examiner

PHONES—Editorial 1601. Business Office, 1600. Private Branch Exchange to all Departments.

The Examiner is a member of the Audit Bureau of Circulation.

The Daily Examiner, published every lawful evening, by The Peterborough Examiner, Limited. Office, 419 George street. $6.00 per year, delivered in city; out-of-town subscribers, by mail, $4.80 a year.

The Weekly Examiner, published every Thursday. Subscription price $1.50 a year.

U. S. REPRESENTATIVES

Special U. S. Representatives—W. H. Stockwell, 629 People's Gas Building, Chicago, Ill.

New York—Chas. F. Miller, 225 Fifth Avenue.

Advertising Rates on application.

R. M. GLOVER, Managing Director.

FRIDAY, NOVEMBER 21, 1924.

DEFYING THE LAW.

The Town Council of Sturgeon Falls has passed a resolution ordering its Chief of Police not to enforce the Ontario Temperance Act.

When the plebiscite was taken the people of Sturgeon Falls voted 10 to 1 for Government control, so that it is very evident the Ontario Temperance Act has few friends in the northern town.

But whether Sturgeon Falls likes it or not, the fact remains that the Act is on the statute books of Ontario and the Chief of Police is in duty bound to attempt to enforce it.

No one community can make laws for itself that fly in the face of Provincial legislation, and the Sturgeon Falls Council is adopting a pig-headed attitude in its instructions to the head of the Police Department.

The Ontario Temperance Act is the law of the Province, and Premier Ferguson has left no doubt as to his intentions of enforcing it in compliance with the wishes of the majority of the electors who exercised the franchise on October 23rd.

That being so, Sturgeon Falls might just as well accept the situation gracefully.

Otherwise the Attorney-General, who does not give the impression of being a man who is to be deterred from doing what is manifestly his duty, is most certain to accept the challenge and deal with the rebellious town with the Provincial force—a proceeding not likely to be too pleasant in its effects upon those who persist in defying the law of the land.

THE NIGHT SHIRT BRIGADE.

It is disquieting to learn through the arrest of a Ku Klux Klan organizer that some progress has been made toward the establishment of a branch of the hooded order in the Hamilton district.

The Provincial Police and the Mounted Police, the public is, however, assured, are in touch with the movement, and will act immediately there are any indications of a desire on the part of the organization to engage in any unlawful act or to take the law into its own hands.

There is nothing about the Ku Klux Klan that should appeal to a citizen of Canada.

In the first place, any organization that is based upon creed and racial hatred should be shunned by everybody who realizes that the less bigotry and racial rancor there is in any country the happier and more prosperous are its people.

We don't want any order in Canada that feeds upon dissension and ill-feeling; what we do need is a better understanding of each other.

Secondly, we are too satisfied with the general administration of law in this country, too proud of the records of British justice to be content to see the administration of law seized by irresponsible mobs, hiding behind the bed sheets of a mysterious organization, conceived in a spirit of intolerance, and operating through creed and racial ill-will.

If there is any way of nipping the movement in the bud the authorities should see that it is taken as speedily as possible.

OVER THERE AND OVER HERE.

Although unusual efforts were made to persuade United States electors to turn out and vote in the recent presidential election, and despite the fact that here political organizations were in the field and at non-partisan society had been formed to encourage voting, the figures show that the indifference noted in Canadian centres on such occasions is also to be found across the border.

Ralph M. Easley, the Chairman of the Executive Council of the National Civic Federation, who has been analyzing the returns, declares that the statistics indicate that the percentage of voters who actually went to the polls this year was smaller than at the presidential election four years ago.

Fully thirty million voters remained away from the polls, and the federation which has been interesting itself in this aspect of politics is issuing a questionnaire in the hope of being able to ascertain the chief reasons for this default on the part of so many electors.

Greater New York, in contrast to the general result, made a small gain, less than 33.4 per cent. over 1920, with the women's vote a fraction less than four years ago.

The total eligible vote in the United States in the last election was 60,000,000, and less than half of those on the list actually went to the polls.

The presidential campaign lasts much longer than the usual political contest in Canada, and is always hotly fought, yet the general results so far as securing a large vote is concerned are no better than in this country.

This failure to have any voice in the selection of a Government remains a mystery, and apparently one end of the Continent is no better than the other in this respect.

BUTCHERY OF DEER.

Ernest Thompson-Seton made a fine appeal at the Canadian Club luncheon in Ottawa Saturday for consideration for wild life. He touched on various aspects of the worthiness of wild life, whether of animal or bird, and pleaded for restraint in the destruction of it.

Which reminds us of the butchery of deer which occurs every year in this part of the world by driving with dogs, says the Ottawa Journal. A party of so-called hunters came back to Ottawa recently from a trip in the Gatineau country, having killed sixteen deer in the water—and fifteen of them were does. A wonderful sample of how to kill out wild life!

Deer, when hunted by dogs, make for water. They can swim twice as fast as any dog. Also deer, when pursued, usually keep on fixed paths, alias "runways" which are easily noted. Accordingly, the men who use dogs to hunt take up their positions on runways leading to lakes, before they turn loose their dogs. Hunted by the dogs, the deer make for the water, and are shot in the water by the men who have been waiting near the runways.

That sort of shooting is not sport, but butchery. In the woods a deer has a chance. If a man still-hunts—that is if he hunts individually, endeavoring to see a deer before it sees him—he has his work cut out, and a heap of exercise provided. If he takes part in a "drive," where some of the party try to round up deer and scare them towards others ambushed near runways, he usually gets only a shot at a deer going past him at 20 miles an hour or so. In any case, most everybody has to do a lot of stiff tramping. And there is some real sport to the hunting. But a deer in the water is a mere pot-shot.

Driving deer by dogs should be prohibited. It is a means of slaughter which sooner or later, if tolerated, will extinguish the deer. Shooting of does should be prohibited under all circumstances. Such shooting is another sure way towards rapid extinction of the deer.

THE KIWANIS CLUB.

The Peterborough Kiwanis Club, whose winter fair next week is attracting so much attention, is an organization that deserves the cordial support of the community because of the many activities for the general good that have been carried on since the launching of Kiwanis in Peterborough.

Even at this late date there are people, however, who have not the faintest conception of what such an organization as a Kiwanis Club really is.

They read about the weekly luncheons and conclude that the main object is to gather around the festive table and have an hour or two's fun.

The social side of the movement, however, is only incidental.

Behind the amusement is the ideal of service, of devoting one's self to activities that make the world a happier place for people whose outlook has not been bright.

Thus we find the Peterborough Kiwanis Club co-operating with the Health Association in providing an ideal summer camp at Jackson Park for children whose health is below par.

We see the Kiwanians erecting a dining-room for the children one season and the next establishing a swimming and wading pool where the little folks can splash to their heart's content and in perfect safety in the long hot days of mid-summer.

We see the Kiwanians, too, bringing something of the joy of Christmas into homes that but for their help would be sad indeed, and we find a helping hand held out in many other quarters by the same organization.

Peterborough is a better place because of the advent of Kiwanis, and the citizens will doubtless remember that fact in connection with next week's fair, the proceeds of which are to be used for extending the work of the club along the same lines so successfully followed in the past.

GETTING THINGS MIXED.

It seems a pity that the Government ever tampered with Armistice Day. Already the Armistice Day Act has resulted in a confusion which is the more to be regretted because of the psychological effect it is apt to have upon future observance of the day. This last November 11 was scarcely marked in Ottawa. The street cars did not stop, the management stating that they did not know which day was proper, Sunday or Tuesday. The railways ceased operation for two minutes, and in the Civil Service by individual orders of deputy heads work stopped.

Armistice Day has been decreed by Dominion statute to be the Monday in the week in which November 11 falls. Thanksgiving Day, when proclaimed, is to be observed on Armistice Day. So far, Thanksgiving Day has been proclaimed to be on Armistice Day.

The significance of such a day as Armistice Day will become less tangible with each succeeding year. November 11, however, is not apt to be forgotten for some generations. Yet under the Act November 11 becomes the ninth, or the eighth or the seventh or even the sixth, and how is it to be explained to school children?

Over the cables comes news of hushed thousands in London Tuesday morning thronging Whitehall and standing silent in honor of their million dead as Big Ben tolled eleven. "Throughout the British Isles the same two minutes were given over to silent remembrance of the Empire's dead." Why not throughout the British Empire?

Armistice Day was a full holiday in France this year, and every city and village had its ceremonies. It was also a legal holiday in many States of the Union.

Better have moved Thanksgiving Day to a Sunday than to have uncertainty over the remembrance of November 11. The Act this year resulted in the Armistice Day service being held on Sunday, the day being observed with Thanksgiving Day on Monday, and many business organizations and public utilities ordering a cessation of activities at 11 o'clock on Tuesday because they very rightly felt impelled to do so.

Armistice Day and Thanksgiving Day are two very different things, and should be observed separately. The former should be observed here as it is observed in England—on November 11, and on no other day; Thanksgiving, as formerly, by proclamation. Otherwise we shall have the confusion that resulted this year, with the observance of Armistice Day becoming less and less real with time.—Ottawa Journal.

EDITORIAL NOTES AND COMMENT.

So crowded are their papers with political news Belleville readers think they are lucky these days that enough room is left for the probs.

Judging by the number of political big guns in West Hastings, Ottawa must be a deserted village.

John D. Rockefeller only cleaned up 111 millions during the year. But, then, it must be remembered it was a bad year for making money.

Give your home city a Christmas present this year by buying your gifts from Peterborough merchants.

When Western politicians have nothing else to talk about, they organize a deputation to go down to Ottawa to discuss the return of natural resources to the Western Provinces.

With White River heard from, winter cannot be very far away.

IT PAYS TO ADVERTISE

Wise and Otherwise.

No man thinks a woman is good enough for him unless she is too good.

A husband who wouldn't think of darning socks can't see why his wife hates to build a fire.

Men have a hard time deciding what to order in restaurants, yet kick at home when the food doesn't suit.

Women's clothes are funny. They are almost as funny as men's would be if the men had the nerve.

Men have worn neckties a thousand years and laughed at the foolish things women wore.

A man who doesn't feel dressed up unless he has a shave, will object to his wife's using rouge.

A man whose hair has never been more than a few inches long, will say women have no right to bob theirs.

A man who doesn't do the things he shouldn't is considered as foolish as the woman who does.

Very few men would work if they had to ask the boss daily for what they needed, as their wives do.

A man can't see why a woman shouldn't quit a steady paying job to work for him for board and lodging.

A bachelor is always considered one from choice; an old maid is considered one from lack of choice.

Another great danger a woman faces is she is always likely to fall in love with some man who has a mustache.

And when a woman reaches thirty her stock dwindles, while a man just begins to make money at that age.

A solution of alcohol and ginger ale is a bad solution of the booze problem.

Jumping from the frying pan into the fire may turn out all right if you keep on the jump.

The greatest crime in the movies is the way they select their heroes.

BUCKLEY'S BRONCHITIS MIXTURE

at all Druggists

40 doses 75¢

FOR 168

COUGHS·COLDS BRONCHITIS

MONEY BACK GUARANTEE

A THOUGHT.

God be merciful to me a sinner.—Luke 18:13.

True repentance is to cease from sin.—St. Ambrose.

CATTLE, GRAIN AND PRODUCE

Peterboro—Toronto—Montreal
Winnipeg

RETAIL.

Fruit.

Bananas, 40-50c doz.; oranges, 20c-$1 doz.; grapefruit, 2 to 6 for 25c; lemons, 30-40c doz.; apples, Wealthies 40c peck, St. Lawrence 60c, Baxters 25c, Tolman Sweets 60-70c; Snows, 40c-$1 pk; McIntosh peck; $6-$9 bbl.; Kings, $6 bbl.; Starks, Baldwins and Greenings, $5 bbl.; Red Roger, 70c; Niagara 70c; cooking apples, 35-40c peck; Casaba melons, 50-60c each; grapes, blue, 60 cents bskt.; Malaga grapes 20-25c lb; figs 10-40c lb.; dates, 12-15 cents lb; pears, Keefers, 75-90 cents basket; picking pears, 20c peck; pomegranates, 15c, 2 for 25c; cranberries, 20c lb.; cocoanuts, 10-15 20c each.

Vegetables.

Potatoes, 15-19c peck; beets, 40c peck; carrots, 18-40c pk.; green onions, 5c bunch; Spanish onions, 3 lbs. 25c; pickling onions, 25c qt.; cooking onions, 25 cents peck; white onions, 4 lbs. 25c; cabbage, 5-15c head; leaf lettuce, 5c bunch; head lettuce and Iceberg, 20-25c; celery 12-15c bunch; parsley, 5c; tomatoes, 45-50c basket; peppers, 40c doz.; vegetable marrow, 15c each; squash, 15-25c each; cauliflower, 15-25c; pumpkins, 10-20c; sweet potatoes, 3-4 lbs. 25c; mushrooms, 75c lb.; parsnips, 40-50c peck; turnips, 15-25c peck; brussels sprouts 25c quart.

Nuts.

Mixed, 25c lb.; peanuts in shell, 19-35c lb.; shelled walnuts, 49c lb.; broken walnuts, 43-45c lb.; shelled almonds, 50c lb.; large Valencia, 80c lb.; shelled Jordan almonds, $1.30 lb.; Brazil nuts, 25c lb.; chestnuts, Canadian, 60c, Italian, 40c lb.

Dairy Products.

Butter—Creamery, 37-40c per lb.; dairy 36-40c; baking 25c; lard 20-25c lb.; shortening, 18-22c lb.

Cheese—New, 25c lb.; old, 40c lb.

Eggs—Fresh extras, 65c dozen; fresh firsts, 60c doz.; storage firsts, 47c dozen.

Honey.

Sections—Clover, 25-30c; amber, 20-25c.

5-lb. pail honey—Clover 79c-85c; amber 63-69c; buckwheat, 12c lb.

Fish.

Salmon trout, 25c lb.; white fish, 22-25c; kippers, 25c; kipperines, 30c lb.; haddies, 25c; fillets, 25c; oysters, 75-80c pt.; oyster in shell, 40c doz.; shrimps, 40c pint; codfish, 25c lb.

Meats.

Beef, 8-30c lb.; veal, 10-30c lb.; lamb, 15-35c lb.; mutton, 10-25c lb.; pork, 15-30c lb.; bacon, 27-45c lb.; sausage, 18-20c lb.; chicken, 20-35c lb.

Flour.

Flour, half barrel, $4.75; pastry flour, 24-lb. bag, $1.00-$1.15.

WHOLESALE.

Grain.

Fall wheat, $1.30-$1.35 bus.; oats, 45c; rye, 95c; barley, 75-80c; peas, $1.50; alsike, $1.50-$8.00; buckwheat, 70-80c; sweet clover, No. 1, $4.75; alfalfa, $8.00 bushel.

Hay, Bran, Etc.

Hay, baled, $17; baled straw, $10; bran, $32 ton; shorts, $34 ton.

Hogs.

Live hogs, thick, smooth, $9.25

(Continued on page 6.)

Hotpoint Toaster

"GOLDEN-brown toast, crisp and piping hot, may be made right at your breakfast table, with the Hotpoint Reversible Toaster."

Toasts two slices of bread at once. The toast is turned automatically by simply pulling down one of the nickel-plated guards.

Designed to grace the finest appointed table.

For sale by dealers everywhere.

H 168

HOTPOINT DIVISION

Canadian General Electric Co. Limited

THE·BUILDING·OF·THE·DOMINION

View of the yards of the Canadian Pacific at Winnipeg

Rotunda, Royal Alexandra Canadian Pacific Hotel at Winnipeg

Parliament Buildings Winnipeg

DO YOU KNOW — In the months of September, October and November, 1923, the amount of grain inspected in Canadian Pacific cars at Winnipeg was 145 million bushels. The total inspected at Winnipeg, during that period, was 238 million bushels—68 million more than all the grain inspected at Minneapolis, Duluth and Chicago put together.

The Grain Centre of the Empire

THE start of Winnipeg's rapid growth to the proud position she occupies today, dates from the laying of the first rails across Canada by the Canadian Pacific.

From the very first development of that great grain empire, when the riches of the prairies were first uncovered, Winnipeg, midway on the highway between the oceans, became the distributing centre and the grain market of the West.

Many years ago the Canadian Pacific showed their faith in Winnipeg's future by building then the Royal Alexandra, one of Canada's largest and finest hotels.

Measure Winnipeg's importance in the world of commerce by the miles of trackage required for her growing trade.

The Canadian Pacific yards at Winnipeg, consisting of 303 miles of track, are the largest in the world! Supplementing the terminals are the extensive Canadian Pacific car and locomotive shops covering an area of 143 acres.

This is a gauge, truly, of the magnitude of the Western empire of which Winnipeg is the centre. It explains the massive structures that house Winnipeg's great mercantile firms and the industrial plants that have sprung up to serve the growing population of the plains.

Yet Winnipeg's strength lies not in her piles of concrete and steel, but in the men that guide her business affairs. Winnipeg shows an enterprise in business and aggressiveness in merchandising that is an example for the world.

CANADIAN PACIFIC

It Spans the World

PEPS

the real breatheable tablets, make the throat, chest, and lungs cold-resisting. When a nasty cold or a coughing bout foretells the revival of your old bronchial trouble, the best thing to do is to take Peps at once to strengthen and

PROTECT

the chest. When a Peps tablet is taken from its preserving silver wrapper and allowed to dissolve in the mouth, it gives off powerful medicinal and germicidal fumes that immediately circulate with the breath through all the air-passages, and destroy any germs that have got into

YOUR

nostrils and throat. At the same time the sore, inflamed membrane is soothed, healed, and protected, phlegm is released from the bronchials, breathing is made easy, and that distressing cough and throat soreness disappear.

By this direct treatment Peps keep trouble off the

CHEST

and lungs, and the worst weather can be faced without fear of evil consequences. It is the safest plan to always have a few Peps handy to arrest a cold, and prevent it reaching the lungs or starting bronchitis and chest weakness.

Peps

ALL DEALERS 50c BOX

LONDON CABMAN WINS RACE TO SICK MOTHER

He Sailed From Here Without Passport —Is Rushed to Hospital by Fellow Taxi Drivers.

LONDON, Nov. 20.—Jack Kreger, the London taxicab driver who rushed home from New York without passport on account of his mother's illness, visited her early Tuesday in Bancroft Infirmary when the Mauretana put in Saturday at Plymouth. The formalities of landing were waived for him and he reached Paddington after midnight.

He was met by his father and twelve of his fellow cabmen from Aldwych. He was driven direct to the infirmary and was at once admitted to his mother's bedside. She recognized him and was just able to ask about Jules, her other son, who is hurrying home also from New York. Kreger stayed with his mother until 6 o'clock and found a number of fellow drivers waiting outside of the hospital to drive him home.

Not matter what happens, there is always some one who knew it would.

ROSENEATH MAN WAS APPOINTED

Reeve Thomas Honey Becomes Overseer of One Thousand Acres of Reforestration.

ROSENEATH, November 19. — Reeve Thomas Honey of Alnwick township, has been appointed overseer of the one thousand acres of reforestation in Haldimand Township, purchased by the counties of Northumberland and Durham.

Mr. Honey is completing his second term as Reeve having served three years previously on the council board. He has also held the positions of assessor and tax collector for a number of years before taking his seat as councillor.

He spent his boyhood days in Percy township, near Warkworth, after which he spent some time as a cowboy in the Northwest when travelling was mostly by wagons or stage coach. On his return he married Miss Annie Weir of Warkworth, twenty-nine years ago, and settled in Alnwick township, of which he has been a continuous resident with the exception of three years, when he lived in Percy. By his first marriage there were five children: J. Gordon of Roseneath, Earl of Gilroy, Sask., Harry of Toronto, Mrs. Archie McCracken of Roseneath, and Mrs. Merrill of Dartford. While the children were small he lost his first wife, and a few years afterwards married Miss Harriet Witcher.

Mr. Honey has always been an adherent of the Methodist church, and in politics a staunch Conservative, being one of the political whips of the township, acting as Deputy Returning Officer under the Conservative Government at several elections. He has always been a great worker for his party but had the highest respect of the opposition because his work was always clean and above reproach. He also received the appointment of enumerator during the Borden administration.

He is a member of the local L.O.L., No. 261, and R.B.P. No. 1088. In the former he has held almost every office including Worshipful Master. Three years ago he was made an honorary member. He is also a past District Master of Cobourg District, and Past County Master of Northumberland. His son J. G. Honey is at present Worshipful Preceptor of No. 188, also the District Master of Cobourg District.

A short time ago Mr. Honey disposed of his farm stock and implements, including a herd of pure bred Hereford cattle, and is prepared to assume his new duties as soon as the overseer's house is completed on the new forest grounds. Mr. Honey is a man who has taken a very active part in the business of the township and will be greatly missed by a wide circle of friends who wish Mr. and Mrs. Honey a long life and the best of health in their new home.

Death of John A. Macklin.

The death of the late John A. Macklin of Dundas, formerly of Roseneath, took place on Thursday, from his brother's residence (Mr. Howard Macklin), to Bethany cemetery, for interment. Besides his widow, who was Miss Lucia Wilson of Bolton, Ont., he leaves two little girls, Aileen and Kathleen, to mourn his loss.

Mr. Macklin until a year and a half ago resided on his farm two miles south of Roseneath, and lived in the community all his life where he was widely known and respected. At that time he sold his farm to Mr. Arch. Waldie and went to Dundas, buying a dairy farm.

A short time ago he received a scratch on the hand from a buckle on the harness, blood poisoning resulting and inside of three weeks he was dead. The community join in extending their deepest sympathy to the bereaved family.

Finish of Plowing Match at Alderville.

Inexperienced Class: 1st Howard Smoke, $10 2nd, John Tobico, $8; 3rd, William Fleming, $6; 4th Oliver Crowe, $4; 5th, Steve Smoke, $3.

Boys' Class: 1st, James Bigwind, $6; 2nd Leslie Marsden, $5; 3rd, Edgar Marsden, $4; 4th, Gerald Franklin, $3.

Best strike out and finish for boys of $2 each, were both won by Leslie Marsden.

The plowing match will be open to the township next year.

Mr. and Mrs. Gordon Duff were given a miscellaneous shower on Friday evening. The house was crowded beyond its capacity and the presents were numerous and costly. The guests were entertained by cards and dancing, music being supplied by Mr. and Mrs. Wellwood.

Mr. T. G. Linton is suffering from an attack of blood poisoning.

Mrs. William R. Taylor received the sad news on Friday of the death of her brother, Mr. Thomas Robins of Montana.

Finally found health in Kellogg's Bran after suffering long with constipation

Mr. Patch writes that Kellogg's Bran "solved his problem." It has solved the problem of constipation—mild and chronic—for thousands of others. It has brought relief when all else has failed because Kellogg's Bran is ALL bran. Nothing but ALL bran can be 100 per cent effective. Read Mr. Patch's letter:

Dear Sirs:

I have been a constant sufferer from constipation and have wondered what was the cause of it. I have tried about all the cereals I could think of, and finally tried Kellogg's Bran. This solved my problem. I feel 100 per cent better and I owe it to your Bran. . . . Thanking you very kindly for the great cereal, I am

Very respectfully,
Chester C. Patch.
(Address on Request.)

For the permanent relief of constipation, eat Kellogg's Bran regularly—two tablespoonfuls daily—in chronic cases, with every meal. It sweeps, cleans and purifies the intestines. It rids them of the dangerous poisons that lead to other diseases. It is guaranteed to bring results, or your grocer will return your money.

Kellogg's Bran, cooked and krumbled, is delicious with milk or cream. You will like its nut-like flavor—so different from ordinary, tasteless brans. Sprinkle it over the cereals. Cook it with hot cereals. Eat it in Kellogg's Bran muffins, griddle cakes and many other wonderful recipes given on the package.

Kellogg's Bran, cooked and krumbled, is made in Toronto, Canada and is served by the leading hotels and clubs everywhere. It is sold by all grocers.

Mrs. John Simpson

Do You Need Help? This Advice is Well Worth Reading!

Kirkton, Ont.—"I have found Doctor Pierce's Anuric Tablets to be an excellent medicine. I have been troubled with inflammation in the neck of my bladder for about eighth years. I doctored but failed to get cured, so I decided to try Doctor Pierce's Anuric (anti-uric-acid) Tablets and they have relieved me greatly.

"I also can recommend Dr. Pierce's Favorite Prescription for expectant mothers. I have a fine, big baby boy. My nurse asked me what I ate to make his so strong. He looked like a child four or five months old when only three. I certainly would advise every prospective mother to use Dr. Pierce's Favorite Prescription."—Mrs. John Simpson, R.R.1.

Send 10 cents to Dr. Pierce's Laboratory in Bridgeburg, Ont., for trial pkg. of any of Doctor Pierce's remedies and write Doctor Pierce, President Invalids Hotel, Buffalo, N.Y., for free, confidential medical advice.

PRESENTATION.

Robert Sherwin Sold His Farm and is Going to Move to Orono.

COBOURG, Nov. 20.—Mr. Robert E. Sherwin has sold his farm near Fenella and is about to remove with his family to Orono. He has been for some time the superintendent of the Sunday school there and friends in the school and community desired to honor Mr. and Mrs. Sherwin before their removal. Consequently a community gathering was arranged in their honor and occasion was taken later to present them with a handsome brown leather club bag. Mr. James Knox made the presentation and Mr. Fred Halling, superintendent, read the following address:

Mr. and Mrs. Robert Sherwin:

Dear Friends,—A number of your friends met in the Sunday school hall last evening to express to you in a humble way their heartfelt gratitude for the very kind, willing and efficient service you have always rendered to the community, the Sunday school and to the church, and their deep regret that you are so soon to take your departure from our midst. The Sunday school, the Bible class and many others have requested me to express to you, Brother Sherwin their most sincere gratitude for your kind, willing, faithful and most efficient service in the community and in the church, and for the influence for good which always seemed to flow out from your presence and instruction. We are indeed sorry to lose you, but we are are well assured that our loss will be some one else's gain. And we sincerely hope that God's richest blessing may attend you and Mrs. Sherwin wherever you may go. Therefore as a little token of our love and gratitude we ask you to accept this club bag to remind you from time to time that your old friends are still thinking of you and praying that God's richest blessing may attend you and yours. Signed on behalf of the Sunday school, Adult Bible class and your pastor, J. N. Lovelace.

Mr. Sherwin made a very suitable gift and the kind expressions of regard shown him.

Money AT WORK

Brief but Important Lessons in Finance, Markets, Stocks, Bonds and Investments.

The majority of men are always ready to give advice on what stock some one else should buy, consequently it is easy for a man to convince himself that he is investing when he follows a tip. He isn't though; he is just gambling.

The average man gambles a little at some time during his life. If he works himself into a frame of mind receptive to gambling on stocks, he is likely to ask friends what they think is a good buy.

Most of his friends will probably have definite views on the subject. The chances are that the friends know little or nothing about the stock they are advising him to buy, and that the friends have always lost money on stocks. Yet they will almost always insist that some certain stock is a wonderful investment.

The man thinks he has an inside tip. If he makes money, his friend is smart; if he loses, his friend is "dumb." In either case he thought he was investing, when in reality he was indulging in a mere gamble, no surer of success than flipping a coin.

ONE PIECE SOLD TWICE.

The Canadian Sculptress, Miss Katherine E. Wallis, formerly of Peterborough, and now of Paris, exhibited three pieces of her work at the Autumn Salon, recently held in Paris. One piece, the head of a Faun, in bronze, was sold twice, the second purchaser being Tiffany of New York, for their New York house.

It is a matter of congratulation that one of Peterborough's native daughters, has achieved success in the world of Art.

CHRISTMAS BALE FOR MISSIONARY

Women of Millbrook Church Will Send Comforts—League Meeting.

MILLBROOK, Nov. 19. — The November meeting of the Women's Missionary Auxiliary of St. Thomas church was held on Monday evening at the home of Mrs. T. Harkness, the president, Mrs. (Canon) Allen, being in the chair.

The attendance was the largest for some months and showed that interest in the work is growing. Several new members have been enrolled during the year and all branches of the activities of the Auxiliary are in a prosperous condition.

The monthly Bulletin of news from the various mission fields was read and the items discussed. Following its usual custom the Auxiliary will send a Christmas bale for the personal use of the clergyman on some home mission field, the address to be supplied by the Board of Managers in Toronto. Such devoted workers often find their salary hardly sufficient for living expenses and luxuries of any sort are completely out of the question. A bale at Christmastide makes possible an enjoyment of some of the season's joys which would otherwise be totally lacking.

The study book, "The Church and the Foreigner," was taken up, Miss R. Macnamara and Mrs. (Rev.) M. Williams, reading the chapter for the month.

The December meeting will be eliminated and the annual meeting beheld in January at the home of Mrs. E. Westmacott.

A social hour was enjoyed before the guest left for home Mrs. Harkness and her daughter, Miss Gertrude, serving refreshments at the close of the business and devotional meeting.

Young People's League

A special missionary programme was given in the Young People's League on Monday evening, about sixty members and visitors being in attendance. The president, Miss Estella Hetherington, took the chair for the opening devotional period, and Mrs. G. W. Sayles, missionary vice-president, whose devotion to the duties of her position has provided many interesting and educative programmes during her tenure of office, had charge for the remainder of the evening.

Red or blue ribbons were pinned on each person as they entered, and the sides, captained by Jean Burnham (Blues), and Marjorie Sayles (Reds), ranged on either side of the room. A brief story of the missionary activity of the Canadian Methodist church in West China was read by Mrs. Sayles, the question and answers being based upon the information given by the vice-president.

Each contestant was furnished with a card bearing either a letter or a number, and when the leader gave out the question, the captains, the captains spelled the words of the answers the persons having the figures of letters which formed the words being asked to step forward and line up in correct order as rapidly as possible. The side having the answer correctly spelled out first counted one point. The contest resulted in a tie. So much interest was taken and the manner of impressing the missionary facts found so helpful, this contest, or one along similar lines, will be given again before the year closes next April.

Marie Kenyon gave a reading, "A Boy's Influence", and a chorus, "Land of Our Birth" by Walter Sayles, Keith Barnard, Nelles and Lawrence Rowland, George Sayles, Albert Doak, Jean Burnham, Margaret Howard, Marjorie Sayles Marie Kenyon, and Etta Peel, were the final numbers before the benediction.

Mr. Sayles provided a treat of home made candy at the close.

Miss Lazelle Brown, secretary of Albert College, Belleville, is the guest of Mr. and Mrs. J. L. Byam this week.

Mr. and Mrs. Earl Sotheran of Chapleau, were in town on Monday to attend the funeral of the late Mrs. J. Steele.

Among those from this vicinity who will attend the Royal Winter Fair in Toronto this week are: W. F. Fallis, and N. McDowell. The latter is exhibiting some poultry from his farm of White Leghorns at the Fair.

Sunlight—*for your Washing Machine*

A WASHING machine is made to wash your clothes without rubbing or boiling — and it succeeds just in proportion to the value of the soap you use.

Sunlight Soap dissolves quickly and completely in hot water and works up into an abundant suds. This is very necessary so that its rich cleansing ingredients may search through and through the meshes of the clothes and dissolve the dirt and soil spots. Then, when rinsing comes, all dirt and soapy matter runs entirely away, leaving your clothes sweet, fresh and snowy clean.

The pure lather of Sunlight Soap cleanses the clothes naturally, not chemically. The $5,000 Guarantee of Purity is stamped on every tablet of Sunlight Soap.

Pare half a cake of Sunlight into hot water in your machine and stir into generous suds. Put in the clothes and operate the machine—your clothes will be clean.

LEVER BROTHERS LIMITED
TORONTO 2219

A Thousand Times a Year!

you use soap on your face and hands. Surely, you realize how the loveliness of your complexion depends on the purity of the soap you use.

PEERLESS
ERASMIC
The Dainty SOAP

—with its unforgettable fragrance—is a soap to which the tenderest skin may be entrusted.

It is Peerless and it is "Erasmic."

20c. per cake.

Erasmic Talcum Powder

An air-sifted, delicately perfumed Talc—of exquisite fineness and smoothness.

Made by "Erasmic" Perfumers, London and Paris.

Agents and Importers in Canada
Anglo-American Agencies, Limited
41-43 St. Francois Xavier Street
Montreal

33

Radiates Energy

"The Mighty Atom"

In a perfect food a sufficient supply of proteins is essential. OXO Cubes present valuable beef-proteins in a soluble form and, in addition, accessory substances which increase nutrition, OXO is the concentrated goodness of fresh lean beef. OXO Cubes are solid nourishment—a most economical food.

Tasty Dishes

OXO Cubes provide appetising soups, stews, gravies, and enrich all meat-dishes with little trouble and great economy. They improve the cooking and promote better health for the family.

Strength for the Invalid

OXO Cubes are dietetically superior to beef-tea, and more economical. Hospitals, infirmaries, and public institutions use OXO in preference to beef-tea. OXO is a splendid protection against influenza.

The Children's Meals

Let the children *start* and *end* the day with OXO and milk. Add an OXO Cube to a bowl of hot milk (diluted, if desired), and serve with bread or toast.

For Business Girls

OXO Cube sandwiches, or a cup of OXO and a few biscuits, make a sustaining and economical lunch. Many sedentary workers prefer an OXO lunch to heavier diet. They find it lessens nervous strain and is most refreshing.

For the Children FREE Tommy Tomkins Painting Book never fails to delight the children. It amuses them while teaching them to paint. Send four OXO Cube Wrappers to Oxo Limited, 232 Lemoine Street, Montreal, Que.

OXO CUBES

The Great Beef Economy In tins of 4 - 15c. " " " 10 - 30c.

Prompt Purchasing is Necessary To Obtain Full Benefit of These Specials

COATS—

Brown Marvella, self trimmed, size 46½. Price $36.00
Grey Marvella, self trimmed, size 42½. Price $38.75
Navy Blue Bolivia, self trimmed, size 40. Price $31.50
Sand Zebeline Cloth, mole rat trimmed, size 38. Price, $47.75
Sand Velour, beaverine trimmed, size 38. Price $38.75
Brown Beaver Velour, braid trimmed, size 40. Price, $47.75

DRESSES—

Navy Poiret Twill, tuck and button trim, size 36. Price, $22.50
Navy Tricotine, fancy embroidery check and button trim, size 36. Price $32.50
Navy Tricotine, tailored, size 18. Price $22.50
Navy Canton Crepe, pleating and button trim, size 16. Price, $34.25
Brown Canton Crepe, sand trim, pleated, size 40½. Price, $29.25
Black Crepe de Chine, semi-tailored, size 18. Price, $22.50

SPECIAL FOR SATURDAY

SILK BLOOMERS, good quality Jap silk. Good assortment of colors and sizes.
Special $2.49

KIMONAS, real warm eiderdown and beacon cloth, slightly soiled. Regular up to $9.00. Sizes 18, 38, 40 and 42.
Special $2.98

COATS, good serviceable materials, staple styles. Most of these Coats are lined and interlined. Sizes 16, 18, 38, 40, 42 and 44.
Special $6.75

SEE WINDOWS **Barries** SEE WINDOWS

STOP! BRASS HICKEY'S =BUYS= BANKRUPT STOCK

Brass Will Break All Records

Saturday Selling The Stock at Almost Unbelievable Prices

SILK KNITTED **MUFFLERS** Regular Up to $4.50 $1.95

MEN'S STARCHED **COLLARS** Bankrupt Price, 3 FOR 50c **18c**

One Lot of MEN'S BLACK SILK **TIES** Bankrupt Sale Price **25c**

MEN'S SOFT **COLLARS** Bankrupt Price, 5 FOR $1 **22c**

TWEED SHIRTS Heavy Wool Clearing Out At **2.39**

COMBINATIONS SCOTCH KNIT PURE WOOL **$2.69**

FULL DRESS SHIRTS, all sizes $1.98

RIBBED WOOL HOSE go at 49c

SCOTCH WOOL SHIRTS AND DRAWERS $1.69

Silk and Wool Hose, plain shades, 3 FOR $2.75 94c

Brush Wool Mufflers, all colors, for 98c

SILK TRICOTINE SHIRTS $3.95

HEAVY WEIGHT WINTER CAPS 1.59

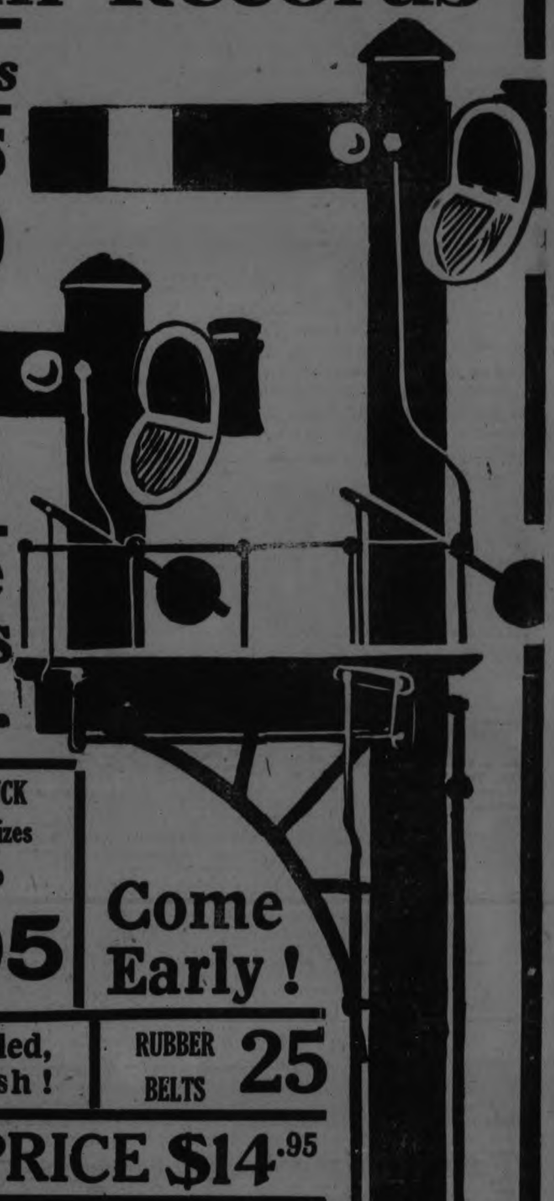

YOUR CHOICE O FANY SOFT **HAT** IN THE STORE **$1.98**

ENGLISH POPLIN AND BROADCLOTH **SHIRTS** $1.98
Blue, tan, mauve and white. Collars to match.
Gankrupt Sale price .....

STANFIELD'S AND WATSON'S COMBINATIONS All Sizes **$2.98**

Store Opens 9 a.m.

FALL WEIGHT COMBINATION **UNDERWEAR** $1.98

GLOVES Lined and unlined. All kinds. All sizes. On sale, 1.69

MEN'S SPATS Colors are grey, fawn, brown. All Sizes. Wonderful Quality .99

MEN'S SWEATER COATS All Styles Bakrupt Sale Price **$2.98**

PECCARY BUCK GLOVES, All Sizes Out They Go **$2.95**

SILK AND KNITTED TIES Hundreds of designs to choose from. Bankrupt Sale Price, .39

ONE LOT OF COMBINATION **Underwear** Fleece-Lined 1.98

Come Early!

Ribbed Cashmere Hose, all sizes, to go at 49c

Silk and Wool Ties, finest quality, elegant patterns $1.19

Men's Caps, all new fall patterns, in all sizes $1.59

Men's Work Shirts in grey chambray go at 89c

Men's Work Mitts and Gauntlets, all sizes, go at 98c

President Suspenders, first quality elastic, smart patterns 49c

Positively Nothing Reserved—Hundreds of Characteristic BRASS Bargains Added, to Make This Peterboro's Greatest Sale! Come Early To Avoid The Crush!

RUBBER BELTS 25

MEN'S SUITS Fancy Worsteds And Blue Serge **MANY HALF-PRICE $14.95**

MEN'S **OVERCOATS** HIGH GRADE Bankrupt Price 26.50

Extra Salespeople to Handle Big Crowd

Men's TROUSERS Bankrupt Sale Price. Worsteds and Tweeds. Fallweights. All sizes $1.89

Men's Winter OVERCOATS BANKRUPT PRICE Browns, greys, lovats, etc. Plaid backs. Well trimmed. All sizes. A really wonderful value $21.50

Men's Trousers Smart patterns. Well tailored. All sizes. Fall weights. Bankrupt Price ... $2.79

SHIRTS All on tables for easy selection. All sizes. Bankrupt Sale Price 88c

MEN'S PULLOVER **Sweaters** All Colors $2.39

Men's & Young Men's Suits Included are light and dark greys and pencil stripes; also blues. Some with two pairs of pants. Amazing values at this ridiculously low price $19.95

Men's Blue And Fancy **SUITS $24.95**

GENUINE PIGSKIN GLOVES $3.69
MEN'S HANDKERCHIEFS, DOZ. ... 89c
MEN'S OVERALLS TO CLEAR .. $1.79
MERINO SHIRTS AND DRAWERS, 98c
High-Grade Motor Gauntlets .. $1.98
MEN'S LINED KID GLOVES, PAIR 98c

Khaki & Grey Flannel Work SHIRTS $1.98

BRASS

FLEECE-LINED SHIRTS AND DRAWERS 89c

ONE LOT MEN'S CAPS GO AT 89c
DRESSING GOWNS CLEAR AT . $6.95
WORK MITTS TO GO AT 69c
ATHLETIC COMBINATIONS ONLY 94c
FLANOLA PAJAMAS GO AT ... $1.98
MEN'S CHAMOISETTE GLOVES .. 25c

FORMERLY HICKEY'S - 345 GEORGE ST. - GET THE RIGHT STORE

THE THIEF OF BAGDAD

BY ACHMED ABDULLAH

(Continued from Yesterday.)

Hayah! Ho! Jao!" the sorcerer repeated, and a quivering shout of awed wonder rose from the crowd as they saw there, high up on the rope, come out of nowhere into which he had disappeared, the boy clinging like a monkey. The next moment he had slid down and was going the round of the audience, asking for bakshish that was contributed generously; and even Ahmed was on the point of obeying the impulse and had already reached into his baggy trousers for a coin, when a throaty, guttural cry of rage caused him to turn quickly. There, like a plum-colored, obese goddess of wrath, stood the Nubian cook who had come from the interior of the palace. She saw the bowls of food; saw that impious hands had toyed with their contents; saw the munching, chewing Ahmed; and, putting two and two together, went for him, brandishing her heavy iron stirring ladle like a Sarazene battle ax.

Ahmed considered and acted at the same fraction of a second. He launched himself away from the balcony railing; leaped straight at the magic rope; clutched it; and so there he was, swinging in mid-air; the cook calling down imprecations from above, the Hindu echoing them from below. And be it mentioned—in Ahmed's favor or to his shame, exactly as you prefer—that he replied to both, impartially, vituperatively, enthusiastically, insult for insult and curse for curse.

"Come back here, O Son of a noseless Mother, and pay for what you stole!" yelled the cook.

"Come down here, O Came-Spawn, and be grievously beaten demanded the sorcerer.

"I shall do neither!" laughed the Thief of Bagdad. "It is airy up here and pleasant and most exclusive! Here I am, and here I shall remain!"

But he did not.

For at last the Hindu lost his patience. He made another magic pass, whispered another secret word, and the rope gave, brent, flicked from side to side, shot down to the ground, and sent Ahmed sprawling. Almost immediately he was up again, his agile fingers clutching at the rope. But the Hindu's hand was as quick as Ahmed's, and so they stood there, tugging at the rope, with the crowd looking on and laughing, when suddenly from the distance, where a Mosque peaked its minaret of rosy stone overlaid half way up with a faience tiling of dusky, peacock-green sheen, a muezzin's voice drifted out, chanting the call to mid-day prayer, stilling the tumult:

"Es salat wah es-salaam aleyk, yah auwe! khulk Illah wah khatimat russul Illah—peace be with Thee and the glory, O first-born of the creatures of God, and seal of the apostles of God! Hie ye to devotion! Hie ye to salvation! Prayer is better than sleep! Prayer is better than food! Bless ye God and the Prophet! Come, all ye faithful!"

"Wah khatimat russul Illah——" mumbled the crowd, turning in the direction of Mecca.

They prostrated themselves, touching the ground with palms and foreheads. The Hindu joined them, chanting fervently. So did Ahmed, though not so fervently. Indeed while, mechanically, automatically, he bowed toward the East and while his lips formed the words of the prayer; his roaming, lawless eyes noticed the magic rope, between him and the Hindu. The latter, occupied with his devotions, was paying no attention to it. A moment later, watching his chance, Ahmed had picked it up and was away, fleet-footedly, across the bent backs of the worshipers. He ran at a good clip through the wilderness of little Arab houses. He increased his speed when, not long afterwards, he heard in the distance the view-halloo of the man-chase as the Hindu, rising from his devotions, noticed that his precious rope had been stolen.

"Thief! Thief! Catch thief!" the shout rose, bloated, stabbed, spread.

He ran as fast as he could. But his pursuers gained on him steadily, and he felt afraid. Only the day before he had watched a thief being beaten in public with cruel rhinoceros-hide whips that had torn the man's back to crimson shreds. He shuddered at the recollection. He ran till his lungs were at the bursting point, his knees ready to give way under him.

He had turned the corner of the Street of the Mutton-Butchers when his pursuers came in sight. They saw him.

"Thief! Thief!" the shouts echoed and reverberated, sharp, grim, ominous, freezing the marrow in his bones.

Where could he turn? Where hide himself? And then he saw, directly in front of him, an immense building; saw above him, thirty feet up, the invitation of an open window. How reach it? Hopeless! But, the next moment, he remembered his magic rope. He spoke the secret word. And the rope uncoiled, whizzed, stood straight like a lance at rest, and up he went hand over hand.

He reached the window, climbed in, drew the rope after him.

The house was deserted. He sped through empty rooms and corridors; came out on the roof and crossed it; leaped to a second roof and crossed that; a third; a fourth; until at last, slipping through a trap door, he found himself—for the first time in his unhallowed existence—in a Mosque of Allah, up on the ceiling rafters.

Inside, below him, a tall, gentle-eyed, green-turbaned Moslem priest was addressing a small gathering of devotees.

"There is prayer to Allah in everything," he said, "in the buzzing of the insects, the scent of flowers, the lowing of cattle, the sighing of the breeze. But there is no prayer to be compared to the prayer of a man's honest, plucky work. Such prayer means happiness. Honest, courageous, fearless work means the greatest happiness on earth!"

A sentiment the opposite of Ahmed's philosophy of life.

"You lie, O priest!" he shouted from the rafters; and he slid down and faced the Holy Man with impudent eyes and arrogant gestures.

There was an angry growling, as of wild animals, among the devotees. Fists were raised to smash that blasphemous mouth. But the priest raised calm hands. He smiled upon Ahmed as he might upon a babbling child.

"You are—ah—quite sure, my friend?" he asked with gentle irony. "You know, belike, a better prayer, a greater happiness than honest, courageous work?"

"I do!" replied Ahmed. For a fleeting moment he felt embarrassed beneath the other's steady gaze. The shadow of an uneasy premonition crept over his soul. Something akin to awe, to fear, touched his spine with clay-cold hands, and he was ashamed of this feeling of fear; spoke the more arrogantly and loudly to hide this fear from himself: "I have a different creed! What I want, I take! My reward is here, on earth! Paradise is a fool's dream, and Allah is nothing but a myth!"

Again the angry worshippers surged toward him. Again the Holy Man held them back with a gesture of his lean hands. He called after Ahmed, who was about to leave the Mosque.

"I shall be here, little brother," he said, "and waiting for you—in case you need my help—the help of my faith in God and the Prophet!"

"I—need you?" mocked Ahmed. "Never, priest! Hayah! Can a frog catch cold?"

And, with a ringing laugh, he was out of the Mosque.

Ten minutes later, he reached the dwelling place which he shared with Hassan el-Toork, nicknamed Bird-of-Evil, his pal and partner. A snug, cosy, secret little dwelling it was, in the bottom of an abandoned well, and there he spread his loot before the other's delighted eyes.

"I love you, my little butter-ball, my little sprig of sweet-scented sassafras!" mumbled Bird-of-Evil, caressing Ahmed's cheek with his claw-like old hands. "Never was there as clever a thief as you! You could steal food from between my lips, and my belly would be none the wiser! Gold—Jewels—purses . . ." he toyed with the loot—"and this magic rope! Why, in the future there will be no wall too high for us, no roof too steep, and . . ." he slurred, interrupted himself as—for the abandoned well was only a stone's throw from Bagdad's outer gate—a loud voice called to the warden to open it:

"Open wide the gates of Bagdad! We are porters bringing precious things for the adornment of the Palace! For tomorrow suitors come to woo our royal Princess!"

The Caliph in those days was Shirzad Kemal-ud-Dowlah, twelfth and greatest of the glorious Ghaznavide dynasty. Lord he was from Bagdad to Stambul, and from Mecca to Jerusalem. His pride was immense, and, beside his Arabic title of Caliph, he gloried in such splendid Turkish titles as: Iman-ul-Muslemin—Pontiff of all Moslems; Alem Penah—Refuge of the World; Hunkiar—Man-Slayer; Ali-Osman Padishahi—King of the Descendants of Osman; Shahin Shahi Alem—King of the Sovereigns of the Universe; Hudavendighar—Attached to God; Shahin Shahi Movazem ve-Hillulah—High King of Kings and shadow of God upon Earth.

Zobeid was his daughter, his only child, and heir to his great kingdom.

As to Zobeid's beauty and charm and surpassing witchery, there have come down to us, through the grey, swinging centuries, a baker's dozen of reports. To believe them all one would have to conclude that, compared to her, Helen of Troy for the sake of whose face a thousand ships were launched, was only an ugly duckling. We choose, therefore, with full deliberation, the simplest and least florid of these contemporary accounts, as contained in the letter of a certain Abu'l Hamed el-Andalusi, an Arab poet who, visiting for reasons of his own a young Circassian slave girl in the Caliph's harem, happened to glance through a slit in the brocaded curtain which separated the slave's room from the apartment of the Princess, and saw her there. He wrote his impressions to a brother-poet in Damascus; wrote as follows:

(To Be Continued.)

You Can Get Windsor Iodized Salt From Your Grocer

Goitre—one of the most common and certainly the most disfiguring disease is now the most easily preventable.

Health authorities have recommended the addition of a minute particle of Iodine to the purest of table salt—Windsor. Your own physician will approve of Windsor Iodized Salt for table use and for cooking as the safest way to safeguard your family from dreaded goitre.

Windsor Iodized Salt may cure some cases of goitre if they are not of long standing, but it will *prevent* goitre in nearly every instance if used regularly.

Don't neglect a sane safeguard another day. At your grocers.

Windsor Iodized Salt

Canadian Salt Company, Limited Windsor, Ont. 22

COAL

WHEN YOU WANT IT

NUT, STOVE, EGG

Robt. Hicks Co. Ltd.

266 CHARLOTTE ST.

47—Phones—48

CHIEF NEWHALL WOULD PROTECT MAN ON STREET

Suggests That Sirens to Warn of Approaching Fire Trucks Be Installed.

NOT EXPENSIVE

In Search for Safety Plans Chief Gives Approval to Noisy Horn.

Sirens that will sound continuously when the fire apparatus approaches are proposed as a safety measure for Peterborough streets. Chief of Police Samuel Newhall, who has been investigating the possible plans since Inspector Reid's narrow escape at Charlotte and Park streets, has put his seal of approval on the sirens as being the most practical and most economical for use here.

These sirens can be installed at all busy intersections such as Park and Charlotte, Hunter and George, Brock and George, and McDonnel and George, to clear the streets for the passage of the fire trucks. They can be operated singly or in multiples, manually or automatically, and can be connected on the existing fire alarm system or used independently on batteries or a lighting service.

Mounted below a red or green light above the fire alarm box at a street intersection, the siren would start to screech as the fire apparatus approaches and continue to give warning until it has passed. The noise can be heard above all other street sounds, and would be a signal to every vehicle and pedestrian to clear the way for the apparatus. If, despite the warning, an accident occurs through disregard of any citizen, the city is absolved from blame, Chief Newhall says.

The incident in which Inspector James Reid figured, the head of the department thinks, is an example of what might happen at a busy intersection at any time. On that occasion Inspector Reid was actually watching the fire truck and keeping others back when it struck him.

The sirens would simplify the work of the drivers of the fire trucks protect citizens; and save the city trouble in case of accidents, Chief Newhall believes.

TRENT RIVER NEWS

TRENT RIVER, Nov. 21.—Rev. Mr. Clare of Norwood preached to a large congregation Sunday afternoon. Rev. E. O. Seymour was also present.

Sunday, November 23rd is quarterly services. Rev. Mr. Clare will take charge.

The first snow covered the ground a few days ago but quickly disappeared.

Messrs. Harry Rose and Frank Pollock have returned from the deer hunt, bringing home their allowance.

Mr. E. Parson returns to Toronto this week, having spent over four weeks, guest at the Cook cottage.

Mr. Gibb, of Old Havelock, has began the erection of a second cottage on the McNichol lot, the material for which has been transferred from an old building owned by Mr. McNichol, formerly of Havelock but now of Toronto.

Mr. Victor Scott was operated on for appendicitis at the Havelock hospital last week. He is making a good recovery.

Mrs. Rev. A. Peer of Norwood is a visitor with Mrs. Wesley Redden.

The deer hunters, Messrs. John Ruttan and son Francis, Mr. Barrager of Peterboro, Mr. Geo. Stanbury of West Seymour arrived home Saturday bringing three deer in their party.

Burns should be dressed with Mentholatum

— You feel it heal

Jars 30¢ & 60¢ - Tubes 30¢

TAKE HOME A BOX of Laura Secord CANDIES

330 George Street

FINAL CLEAN-UP

of SEVERAL LINES at D. ZACK'S

GOING-OUT-OF-BUSINESS SALE

Hundreds of people have already bought the following lines and the stocks are now limited. Saturday is the last chance—Be sure to be there!

Women Who Wear Sizes 2½, 3 or 3½

Can buy high boots with high or medium heels, or Oxfords with high heels in black or brown, kid or calfskin per pair..... **99c**

MEN! Boots at $2.99

of black or brown calfskin with broad or pointed toes. The best value yet Sizes 5 to 11..... at **$2.99**

Ladies 4 Buckle Goloshes —best quality.... **$3.49**

Boy's Boots, black or brown, sizes 1 to 5..... **$2.50**

Look at These

Ladies Oxfords in Black or Brown Calfskin—flat heels. Sizes 2½ to 7..... **$2.99**

RUBBERS! RUBBERS! RUBBERS!

Light rubbers, heavy rubbers, fine rubbers, work rubbers. All sizes—all styles at Wholesale Prices

We are selling out--that's why prices are so low

D. ZACK'S 424 George St.

We Have To Sell Out

It was no choice of ours—we are unable to renew our lease satisfactorily and must therefore vacate when our present term expires. We have all our big stock of fall and winter clothing for ladies and misses, selected from the cream of the market, for our discerning patrons, and all this has been so unmercifully slashed in price that our Store is

Comforters and Wool Blankets all sizes and weights at selling out prices,

CROWDED WITH SAVINGS

Odd lot of House Shoes for Children Misses and Women, to clear at greatly reduced prices

We mention a few random items, just as samples of the wonderful values this Selling-Out Sale puts within easy reach of everyone.

SWEATERS, $1.98
Girls' or Small Misses' Sweaters. This lot is in assorted shades and different qualities. Regular price to $3.50, for..... **$1.98**

SILK STOCKINGS, 49c
A limited quantity of Silk Stockings in black, brown and suede. This lot consists of odds and ends of our regular stock. Worth up to $1.25. Selling-Out price..... **49c**

GIRLS' AND BOYS' HOSE, 25c
A small quantity of Black Ribbed Hose. Nearly all sizes. Regular 39c pair, for..... **25c**

LADIES' VESTS, 59c
A mixed lot of odds and ends of Ladies' Vests, some with no sleeves and some with short or long sleeves, in cream, white and natural. Regular price, 85c. Selling-Out price..... **59c**

BLOOMERS, 79c
Good heavy quality Bloomers in white and pink, well made. Regular 98c, for..... **79c**

SILK SCARFS, $1.49
Large assortment of the very latest shades and styles. Regular $2.25. Selling-Out price..... **$1.49**

GINGHAM, 28c
We have grouped all our Ginghams together. All patterns and shades. Guaranteed fast colors. Regular 39c, for..... **28c**

FLANNELETTE, 28c
Heavy quality of Flannelette in plain white, striped and grey. Regular 35c value, for..... **28c**

FLANNELETTE, 19c
A good quality of Flannelette, either striped or white. Regular 25c. **19c**

FACTORY COTTON, 25c
Good heavy Factory Cotton, free from dressing, 1 yard wide, at... **25c**

LADIES' SKIRTS, $2.00
Just a few left. Our regular stock. Serge, tricotine and a few tweeds. Regularly priced up to $8.00. Clearing at..... **$2.00**

GLOVES, 49c
Odds and ends of our stock of Chamoisette Gloves. A fair assortment of shades and sizes. Regular $1.00 value, for..... **49c**

CORSETS, $1.00
We still have a few odds and ends of Corsets. Regular price up to $2.50. Selling price..... **$1.00**

WAISTS, $2.00
A lot of Ladies' Silk, Crepe de Chine and Georgette Blouses to clear, in a variety of sizes and shades. Regular up to $10.00. Clearing at..... **$2.00**

KIMONAS, $5.75
About 25 Bathrobes to clear in a big assortment and sizes. Satin trimmed, silk girdle. Regular price, $8.00, for..... **$5.75**

LADIES' COATS, $5.98
Seven only. Last season's Coats. Just a dandy Coat for comfort. Worth up to $22.00. Clearing at... **$5.98**

LADIES' AND MISSES' COATS, $12.49
We have about 10 Coats to clear in good shades of velour. Some with fur trimmings and some plain. Regular up to $22.50. Selling-Out price. **$12.49**

STOUT LADIES' COATS, $17.50
We have a small lot of Ladies' Coats, lined throughout, fur collars, in sizes 42 up to 48. Regular price, $27.50. Clearing at..... **$17.50**

PULLOVERS, $1.39
A small lot of Ladies' and Misses' Pullovers in all-wool assorted shades and all sizes. Just the thing for winter. Regular $3.50, for..... **$1.39**

CHILDREN'S COATS, $9.50
One rack to clear of Children's Coats. Among these there is Burberrys, velours and fur trimmed. Regular $14.00. Selling-Out price... **$9.50**

LADIES' DRESSES, $5.98
We have selected a small group of Dresses, mostly in navy, in several styles, in tricotine, Poiret twill and serges. The biggest snap in the city for the lucky one who can find their size, as the sizes are broken and mostly misses'. Regular up to $18.00. While they last, **$5.98**

CASHMERE HOSE, 69c
A small lot of Cashmere Hose in black only, in sizes 8½ to 10. Regular price up to $1.25. Selling-Out price, while they last..... **69c**

CHILDREN'S HATS, $1.98
A nice assortment of Children's Hats in all seasonable shades, in several styles. Regular price up to $5.50. Clearing at..... **$1.98**

TOWELLING, 19c
A few pieces of Towelling to clear in pure linen. Regular up to 30c. Sale price..... **19c**

BRASSIERES, 25c
Odds and ends of Brassieres in pink, in sizes 34, 36 and 38. Regular 49c. To clear at..... **25c**

HANDKERCHIEFS, 4c
A small assortment of Ladies' and Children's Handkerchiefs in plain white and embroidered; also printed pictures. Each..... **4c**

LADIES' HATS
All this season's Hats left, in a fair assortment of styles and shades. To clear them quickly we have cut them very low. Hats in this lot are worth up to $7.00. To clear them this week at, each..... **$2.98**

HANDKERCHIEFS, 14c
A small lot of odds and ends of Ladies' Embroidered Handkerchiefs. Regular up to 25c. Clearing at..... **14c**

RIBBON, 17c YARD
We have a large assortment of Ribbon in almost every shade, in different widths, and all good qualities. You will find in this lot Ribbons up to 35c. While they last, clearing them at..... **17c**

FANCY WORK
We have a small lot of odds and ends of Stamped Goods, such as Towels, Centre Pieces, Tray Cloths and Night Gowns. Will clear them at greatly reduced prices.

SCARF AND CAP SETS
Brushed Wool Scarfs and Caps in a good assortment of colors. Very comfortable wear for winter. Regular $1.25 each. Will clear them at, each.. **59c**

TAMS, 39c
Brushed Wool Tams in several shades. Very comfortable for cold weather. Regular $1.00. To clear at.. **39c**

FURS
We have a few odd pieces in Scarfs and Muffs. Different kinds of furs. As we intend to clear out this little lot, we are offering them at $1.08 a piece. Some in his lot worth up to $15.00. Your choice at..... **$1.98**

EMBROIDERY INSERTIONS, 4c
A small lot to clear of Embroidery Insertion. Worth up to 20c. To clear at..... **4c**

LACE AND INSERTIONS, 2c
A small lot of Lace and Insertions to clear. Regular up to 10c a yard. While it lasts, yard..... **2c**

H. ABRAMSON

378 GEORGE STREET

PAGE THE EVENING EXAMINER, PETERBOROUGH, FRIDAY, NOVEMBER 21, 1924

LeBRUN'S SALE

Stock consists of the finest, highest grade Men's and Boys' Suits and Overcoats, Shirts, Underwear, Gloves, Sweater Coats, Neckwear, Hosiery, Hats, Caps and hundreds of articles space will not permit to mention—products of well-known Canadian and British makes—to be sold at unforgettable prices. Come, walk through the wonderful bargain paths, ablaze with colored price tickets, each telling the story of this mighty Sale.

REMARKABLE OFFERINGS OF MEN'S OVERCOATS

A TIMELY OFFERING OF A SUPERIOR COLLECTION OF NEW MODELS, BE... QUESTION THE SEASON'S BEST VALUES AT $32.50, $35.00 AND $40.00

These Go Saturday and Monday

TO SETTLE THE ESTATE

$23.75

LeBRUN'S - SALE - TO SETTLE THE ESTATE Of The Late L. JOSEPH PICARD

HUNDREDS OF BARGAINS ON SALE THAT ARE NOT ADVERTISED. COME, SEE AND HELP YOURSELF.

MEN'S SUSPENDERS
Men's lisle web with kid ends. Regular 75c.
SALE PRICE, 49c

COMBINATION UNDERWEAR
Watson's spring needle rib, in sizes 34 to 44. Regular $3.50.
SALE PRICE, $2.98

HANDKERCHIEFS
Men's White Lawn, hemstitched. Regular 15c.
SALE PRICE, 9c

WOOL UNDERWEAR
Men's All-Wool Underwear, Penman, Shirts and Drawers. All sizes. Regular $2.00.
SALE PRICE, $1.48

WORK SHIRTS
Men's Extra Heavy Dark Grey Flannelette Work Shirts; also Heavy Khaki Duck.
SALE PRICE, $1.49

MEN'S AND BOYS' FURNISHINGS

Beyond any doubt, if you wish to save money you should take advantage of these reduced prices during our TO SETTLE THE ESTATE SALE.

NECKWEAR
One lot of Men's Knitted Neckwear, fancy patterns. Regular 75c.
SALE PRICE, 49c

SHIRTS
One lot of Men's Fine Shirts, fancy patterns. Sizes 14 to 16½.
SALE PRICE, $1.39

SWEATERS
Men's All-Wool Sweaters, V neck and shawl collar, white and fancy colors. Regular $6.00.
SALE PRICE, $4.69

HOSIERY
One lot of Men's Half Hose, black cashmeres, black and heather rib worsted, all-wool. Regular 65c.
SALE PRICE, 49c

GLOVES
Men's Grey and Tan Mocha Gloves, wool lined; also Cape with wool lining. Regular $2.00.
SALE PRICE, $1.69

FLEECE UNDERWEAR
Men's Extra Heavy Wool Fleece Shirts and Drawers, Penman's first quality.
SALE PRICE, 89c

Bank of Toronto Bldg. **H. LeBRUN & CO.** 396 GEORGE STREET

LAKEFIELD A.Y.P.A, LITERARY EVENING

Mrs. Trude Waldon Won Prize in Contest on Authors' Names.

LAKEFIELD, Nov. 20.—The A.Y.P.A. held a literary evening on Monday night in St. John's school room. After the routine business had been discussed the society was favored by a couple of readings, one by Rev. Walter Cox of Overton, an English humorist, and "The Shooting of Dan McGrew" by Mr. Ernest Robertshaw.

A contest on authors' names was won by Mrs. Trude Waldon and Mr. F. C. Webster won the consolation prize. A Book Romance, which was a decided novelty was won by Mr. Robertshaw with honorable mention by Rev. W. Cox and Mr. Fred Webster. Misses Odell Watson and Mae Mahood were tied for the consolation prize. After simple refreshments were served, the prizes, which were donated by Miss Mason, were presented by Mr. Cox.

After enjoying a little music the young people dispersed.

Free Lecture.

A free illustrated lecture on the work done in the National Canadian Institute for the Blind, will be given by Mr. Gustar in the Queen street theatre on Tuesday, November 25th at 8 o'clock under the auspices of the Ladies' Auxiliary to the G.W.V.A.

Rev. Walter Cox will be in the chair; there will be a short musical programme and an exhibit of basketry. This will be a genuine treat and it is hoped that many will avail themselves of the opportunity to hear a good entertainment gratis.

Personals.

Mrs. Northcott and Mrs. Trude Waldon, who spent the past month visiting relatives in Detroit, returned to the village on Monday.

Mr. and Mrs. W. E. Gillman were in Toronto last week, called there by the death of Mr. Gillman's mother.

Miss Ella Moore has returned to the village from the hospital, Peterboro, where she underwent a serious operation.

The Strickland party have returned from Eels' Creek and report a good time and good luck.

Mrs. Fred S. Brown and Miss Miriam have returned from a months' visit to Madoc and other places.

Miss Irene Madill spent the week-end in the village visiting friends.

Mr. and Mrs. Laverne J. Walton are guests of Mr. and Mrs. F. J. Moore. Mr. Walton expects to leave this week for Buffalo where he has secured a position. Mr. Moore will follow in a few weeks.

Mr. Bert Davis has returned from Toronto where he spent a few weeks. He is much improved in health.

Mrs. E. T. Shewen and Master Claude of Nassau are visiting friends in the village.

PLOWING STOPPED AT TRENT RIVER

Farmers Busy at Wood Cutting—Personal Mention.

TRENT RIVER, Nov. 21.—The quarterly official board met at Havelock Monday night.

The ground has frozen and ploughing has been stopped. The farmers are busy at the wood cutting.

Mrs. A. Peer has returned to Norwood from visiting Mrs. Wesley Redden.

Mr. E. Parsons returned to Toronto yesterday from the Cook cottage. Mr. Parson had some excellent sport at the duck shoot while here.

The stork visited the home of Mrs. Lloyd Vanvolkenberg Monday and left a young daughter.

Mr. and Mrs. Matt Greenly of Hastings are moving to Havelock this week where Mr. Greenly has rented a blacksmith shop.

Mr. and Mrs. Herbert Rose have decided to spend the winter here at "Ye Olde Mill" instead of returning to Toronto as in previous years.

Mrs. D. Davidson and Gordon left yesterday to spend the winter in Toronto with her daughter, Mrs. Dingman.

KING'S WHARF NEWS

KING'S WHARF, Nov. 21.—Mr. Edward Morrissey has returned from Grand Prairie, Alta., with some horses and machinery which he brought here from his ranch and has rented his ranch and intends to remain here for some time.

Miss Lillie Herlihey is spending a few days the guest of friends in Peterboro.

Mr. John Winn who is seriously ill in St. Joseph's Hospital, Peterboro, is somewhat improved and all hope for a speedy recovery.

Mr. John McManus left on Monday for Peterboro where he will reside in future. He has been living alone for some time and his friends thought it much better to move him.

Mr. and Mrs. Thos. O'Neill and family spent Saturday the guests of friends in Peterboro.

Mr. James O'Neill and son of Chicago, Ill., left for home Tuesday after spending some time the guests of relatives here.

Mr. Leo Flood of Ennismore spent Sunday the guest of friends here.

Messrs. Stephen Gannon, Fergus Crowley and H. Killen of Ennismore spent the week-end the guests of friends here.

Mrs. Thos Twomey was the guest of friends in Lindsay last week.

The Misses Mary and Marguerite Fitzpatrick of St. Joseph's Convent, Lindsay, spent the holiday at their home here.

Miss Geraldine Harrington of Ennismore, teacher at S.S. No. 15 here, spent the holiday at her home.

Miss Mary Twomey has returned home after spending a few days the guest of her sister, Mrs. Thos. Perdue in Peterboro.

Mr. and Mrs. Peter Perdue were business visitors to Lindsay Saturday.

The Misses Mary and Dot Flood of Toronto spent the holiday the guests of their sister, Mrs. Jos. Guiry.

Mr. Dennis Begley and bride arrived home Wednesday evening and we welcome Mrs. Begley to our midst. Mrs. Begley who was Catharine Sheehan of Douro was married in Douro Nov. 4.

Miss Ada Guiry of Lindsay spent the holiday the guest of her brother Joseph here.

Miss Lucy Sullivan of Lindsay spent the week-end at her home here.

The Misses Mary and Nora Harrington of St. Joseph's Academy, Lindsay, spent the holiday the guest of their parents, Mr. and Mrs. M. H. Harrington.

Mr. Fred Fitzpatrick and sister, Miss Gertrude motored to Peterboro Satuday to see Mr. John Winn their brother-in-law who is seriously ill.

The hard frost of a few nights ago has stopped the ploughing and Pigeon Lake is all frozen over, a rare thing for so early. The farmers here are in need of rain and all around within distance of the lake have to drive their stock there for water and the water is very low in the marsh.

FARM IMPLEMENTS FOR THE CHINESE

The Canton Christian College has been instrumental in introducing small farming implements into China from this country, and by their use the capacity of the small farmer is greatly increased. It is now possible to support a family of five upon a two-acre truck patch.

CATTLE, GRAIN AND PRODUCE

Peterboro—Toronto Montreal—Winnipeg

(Continued from Page 4.)

per cwt.; select graded, $10.15; dressed, head on, $15.00; head off, $16.00.

Hides and Wool.

Hides — Cow, 9c lb.; horse, $2.50-$3.00 each; calf skins, 15c lb.; lamb skins, $1.00-$1.75 each; shearlings, 25 35c each.

Wool, 25-28c lb.

TORONTO LIVESTOCK

TORONTO, Nov. 20.—Stockers and feeders were in demand this morning and one firm sold a load of very plan 950 lb feeders at $4.35 a cwt. Canner cows were wanted but those who had them refused to sell these without including the fat cows. Good to choice handyweight butchers sold at $6 a cwt. A number of heifers were bought for export at $6 and $6.50 was paid for four steers. Export cows were $4.25 and $4.50 and export bulls $4 to $4.50 a cwt. Some of the poorest butcher cattle sold at $2 and $2.50 a cwt. This morning's business will see practically all cattle offerings disposed of.

Calves are steady at the decline of a dollar a cwt., but there were few real choice calves on sale. One calf, 220 lbs., sold at 10½ cents and other good ones at 9 and 9½ cents.

The small number of lambs in, sold about steady and the only drag in this market is the too heavy lambs. Light lambs sold at 11¾ cents. Real heavy lambs only brought 10 cents.

Hogs close the week firm at $9 a cwt. f.o.b., and $10 off cars. Hogs are not coming too fast, and this is strengthening the market.

Current Quotations.

Choice export steers	7.00	7.50
Good export steers	6.25	6.75
Good to choice export feeders, short keeps	5.50	6.25
Baby beeves, 630-850 lb.	8.00	10.50
Choice handyweight cattle	6.25	6.50
Good handyweight but.	5.50	5.75
Medium fat butchers	4.50	5.00
Common light butchers	3.00	4.00
Choice 950-1100 lb. feeders	5.25	5.75
Fair to good feeders	4.00	4.50
Light Northwest heifers	3.25	4.00
Choice fat cows	4.75	5.00
Good butcher cows	4.00	4.50
Medium cows	3.50	3.75
Common cows	2.75	3.25
Canners and cutters	1.75	2.75
Good choice butcher bulls,	4.00	4.50
Good choice ex. bulls	3.75	4.25
Bologna bulls	2.50	3.25
Choice milkers and springers	75.00	100.00
Medium milkers and springers	50.00	70.00
Common, each	30.00	40.00
Choice spring lambs	11.50	11.75
Medium spring lambs	9.50	10.00
Choice spring lambs	11.00	11.50
Choice yearling sheep	8.00	9.00
Cull yearling sheep	4.50	5.50
Good to choice sheep	6.50	7.50
Heavy sheep and bucks	4.00	5.00
Culls	3.00	3.50
Good to choice calves	10.00	11.00
Medium calves	8.50	9.50
Common calves	6.50	7.50
Grass calves	3.75	4.00
Hogs, f.o.b., thick, smooth	9.00	...
do fed and watered	9.50	...
do weighed off cars	10.00	...

STERLING RATES.

MONTREAL, November 20.—Sterling exchange rates were quoted here to-day as follows:

Sterling demand, $4.62¼.

Sterling cables, $4.62 7-8.

MONTREAL GRAIN.

MONTREAL, November 20.—The export business in grain here to-day was reported dull owing to their being very few firm bids in the market from foreign buyers.

The car load trade for domestic and country account was also slow, and the tone easi with Ontario No. 3 extra malting barley quoted at $1.09, No. 3 grade at $1.08 per bushel, ex-track, while odd cars of Ontario No. 2 white oats sold at 62c; No. 3 grade at 60c; and No. 4 grade at 58c per bushel, ex-store.

CHICAGO GRAIN.

CHICAGO, Nov. 20. — Grain suffered an all-round decline in value to-day owing largely to wheat market depression in Liverpool. Beneficial rains in Argentia were reported and there were optimistic reports about the wheat yield in Australia. The wheat market here closed heavy 3-8 to 2½c lower. December 1.49 3-8 to 1.49 5-8, and May 1.57¼ to 157 3-8 with corn 1 1-4 to 1 3-4c off; oats 3-8 and ½ to 1c down, and provisions varying from 12c set back to 35c gain.

WINNIPEG LIVESTOCK.

WINNIPEG, November 20. — Arrivals 937 cattle, 2000 hogs, 150 sheep and lambs.

Improved demand imparted a firmer tone to the cattle market this morning with prices generally around 25c in advance of last week's close.

The hog market was steadier, thick smooths ranging from $7.85 to $8.00.

On the sheep and lamb market, good lambs sold at $11.50 while sheep were disposed of between $6 and $7.

EGG PRICES.

OTTAWA, November 20. — A fairly active business continues to be done in eggs and the tone of the market is very firm. The demand for domestic consumption is principally for storage grades owing to the limited supplies of strictly fresh available, and in consequence stocks on the spot are being steadily reduced. The demand for export has ceased for the present.

Toronto jobbing fresh specials, 68c; extras 64c; storage extras, 47 to 48; firsts 43 to 44c; seconds, 37 to 38c.

Montreal market quiet, receipts were light and prices unchanged.

Ottawa retailing fresh extras 65c to 75c; storage extras, 50c to 55c; firsts 45c to 50c.

FLARING SIDE.

The flaring side and the narrow hipline in the combination fashion is partial to at this particular time.

If you don't know what you want, others will sell you what you don't want.

Coughing

Tires the old, lowers their vitality. The best standard family cough medicine for old and young

CHAMBERLAIN'S COUGH REMEDY

Good for every member of the family

Give your family home baking

In the homes where mother does the baking, the children's cheeks are rosy, their eyes are bright and clear, and their bodies strong, healthy and quick-growing. Home baking is easy with

Quaker Flour

Always the Same-Always the Best

Quaker Flour never varies from its high standard. Samples of every milling must pass rigid tests in our own bakeshop.

Give your family home-made bread, pastry and cakes made with Quaker Flour.

A product of The Quaker Mills, Peterborough and Saskatoon.

DISTRIBUTORS:

PETERBOROUGH All Leading Retail Stores.

DOURO—P. G. Towns.
ENNISMORE—R. J. Killen.
ENNISMORE—G. Sullivan.
KEENE—W. Fletcher.
KEENE—C. S. Taylor.
LAKEFIELD—W. J. Charlton.
MILLBROOK—Attwood & Sheppard.
MILLBROOK—Burnham Bros.

BEER RELISHED IN TUT'S TIME

More than 2 Per Cent. Beer Drunk in Balmy Days of Egypt.

IGNORES DREAMS

LONDON, Nov. 21 (Associated Press).—Prohibition may or may not have been in effect 3,299 years ago, but recent gifts to the British Museum indicate that the ancient Egyptians were at least affected by a thirst for something stronger than 2.75 percent beer.

One of the gifts is a pottery pocket flask, similar in shape to those exhibited in the windows of many jewellers to-day, and of sufficiently large capacity to gratify the most thirsty. The other consists of fragments of a great vessel upon which is boldly painted the insription: "Beer Which Ignores Dreams."

The inscription, in the form of early hieroglyphics, depicts a jar, with three strokes to indicate a number of jars; then the symbol for "ignores,"—an owl representing knowledge, and a pair of hands turned down to denote "nothing doing"—a chicken, denoting sound, and an eye, denoting wakefulness. Officials of the Museum vouch for the translation of the devices.

Other archæological finds have indicated, according to museum officials, that beer was the great beverage of the Egyptians 3,000 years ago.

LABOR SILENT TO PLEA FOR SOVIET FROM ENGLISHMAN

Convention at El Paso, Tex., Heard British Delegate Without Response.

EL PASO, Texas, November 21.—Fraternal delegates from England, Germany and Canada, united on Wednesday at the convention of the American Federation of Labor in condemning communism and the attempts of the Bolshevik propagandists to get control of the trade union movement in their respective countries.

The speakers were C. T. Cramp, Chairman of the Executive Committee of the British Labor Party; A. B. Swales, President of the British Trades Union Congress; Peter Grassman, Vice-President of the German Federation of Trade Unions, and John Colbert of the Canadian Trades and Labor Congress.

Mr. Cramp denounced "communism" and "all its works," and "the mumbo jumbo of Leninism." However, he and Mr. Swales urged that the trade unions of the western countries consent to friendly relations with Soviet Russia while insisting on adhering to their own methods and opposing dictatorship from the outside.

Mr. Grassman, the first German delegate to be heard in a convention of the American Federation of Labor, explained that the German trade unions had been a target for Moscow, but that Bolshevism had been rejected, so that communism in Germany to-day was of no account.

Cold to Soviet Recognition.

The suggestion of the British delegates that American labor agree to friendly relations with Russia was received in silence. The Federation has for seven years been strongly opposed to recognition of the Soviet.

The fraternal deelgates received a warm welcome, but the Americans refrained from any manifestation when the British speakers made several suggestions that have been bitterly debated and defeated in past conventions of the Federation. These suggestions included amalgamation of small trade unions into large, powerful federated organizations; tolerance for radicals of all kinds within the ranks and refusal to dismiss them from participation in union activities; formation of a labor party and recognition of Soviet Russia.

Mr. Swales stated that in the last four years amalgamations of a large number of small unions into a few big ones had affected 3,000,000 workers. This year had seen the joining of three organizations among the general and semi-skilled workers into one great union of 500,000 members.

"More unionists and less unions" was the slogan of the "back to the union campaign," which, according to Mr. Swales, had been fostered by the General Council of the British Trades Union Congress.

"It is the hope of many, including myself," he continued, "that some day the hundreds of unions now affiliated with the Trade Union Congress will be reduced to the smallest possible number of unions, containing every worker by hand or brain in the entire country, and under the direction of one united general council. And I am not alone in believing that this day is not so far distant as many people are inclined to believe."

After saying that Mr. Cramp would describe the victory of the British Labor Party in 1923, Mr. Swales went on:

"I want to express, if I may, one of the hopes of the British workers I represent. It is that we hope that it will not be long before you are as well organized politically as you are industrially and that you will soon be in a position to challenge the old order of capitalists and autocrats and take over the government of this great country, not in any selfish one-class or one-party interest, but in the interest of the whole of your peoples."

British Extremists Sobered.

The present "proud position" of the political Labor movement in England, Mr. Swales asserted, was due in no small measure to the trades union movement. "So well were the representatives of the people managing our great national and international problems," he added, "that a combination of political forces of the capitalist class defeated our Labor movement and a general election had just been completed when we sailed from England."

Labor was not discouraged by its defeat but was looking forward to the time when it would be the dominant party in British politics, he added.

Extremists had failed to cause a split in the English unions. "We have our critics within our ranks," he said. "We suffer a certain amount of abuse and at times our discipline has been upset, but I must say that only good-will comes from the introduction of this new blood and new spirit. I always remember that when I look about me at my colleagues at home that many of them, most of them in fact, that are now what may be called sane, constitutional trade unic leaders, were once young, enthusiastic firebrands, extremists, men who wanted the whole social system changed overnight. But as they have carried on and slowly taken up their work in the movement and responsibility has come to them, they have sobered down, not to talking about problems but to the work of solving them in a feasible and practical manner.

"We have always welcomed young enthusiasts—I was one myself once, and I hope to remain a rebel against present-day society—and results are showing that our policy of tolerance toward the impatient ones is bearing fruit.

LIFE-SAVING DEVICE

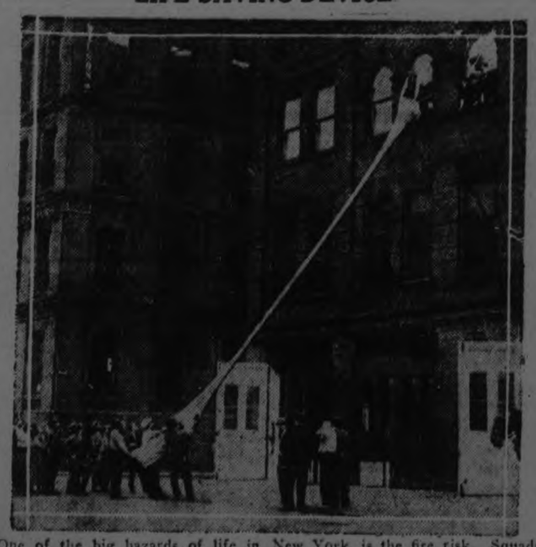

One of the big hazards of life in New York, is the fire risk. Squads of firemen are organized for special drills in life saving and they try out every new device that may help them. Pictured here is the latest, a long tube of heavy silk encased in thick netting. Persons trapped on the upper floors of burning buildings dive into the tube and slide to the ground.

WESTWARD LEAP OF THE EMPIRE

VICTORIA, B.C., Nov. 20.—Seldom has a historical celebration done more to set the history of British Columbia in trite perspective before Canadians than has the Methodist Missionary Centenary, which reaches this city next week after a big swing across the prairies. Advance copies of the centenary pageant have been received here, and the manuscripts reveals an accuracy in the essentials of this province's story that is refreshing.

Instead of suggesting that British Columbia dates from the agitation for a transcontinental railway in the '70's, the scenes reveal a colony already boasting considerable white settlement in the late '50's of the last century.

Rev. J. H. Arnup, D.D., who was set aside two years ago by the Methodist Missionary Society to supervise the historical aspects of the proposed celebration, has evidently done his work well. In general, the pageant, which is now being rehearsed by groups of young people in the various churches of Vancouver and Victoria, is a review of the century and a challenge to Christians of all denominations. The celebration also includes a convention and an exhibition, with the pageant, "One Hundred Years of Victory," as the principal public feature.

In a pictorial "march past" of Methodist worthies, the representatives of British Columbia are given proper place ahead of such more recent missionaries as the McDougalls' and Youngs', who went into the prairies in the '70's. Ephraim Evans and Ebenezer Robson have been selected as the most striking figures among the pioneer missionaries to Vancouver's Island and British Columbia. They came out in 1858-9, and this is so stated in the pageant text. Farther down in the roll of honor comes Thomas Crosby, announced as "Heralds of the Cross up and down the North Pacific Coast." And after him appear the first missionaries to Japan, the first missionary superintendent of the Northwest Territories, and the founders of the West China Mission.

Such accuracy is essential if the facts of history, which underlie the situation of to-day in this Dominion, are to be properly appreciated. Robson and Evans, with Edward White and Arthur Browning, were Ontario men, whose coming to the Pacific province suggests the problem which only the railways and the Panama Canal have overcome. They had to travel overland from Toronto to New York, thence sail to Panama, cross that isthmus, re-embark on another vessel and sail up the coast, landing at Victoria after weary and hazardous months. That was 65 years ago, yet they found a remarkable progress of exploration, settlement and development. The convention will celebrate their achievement in founding missions among both white and Indian population, reaching miners, trappers, lumbermen and fishermen in the most remote localities within the next two years.

The exhibition will display evidence of this labor and success. In addition, there are included many features which, in speech and curio and pageant, will bring home to the conventions of British Columbia ministers and laity the salient facts of missionary triumph in the other provinces of Canada.

In 1858, Canada and the Canadian Methodist Church still included only Ontario and Quebec. But in both Church and State there were lively anticipations of a wider field. A party of British commissioners were in the Northwest to investigate and advise the Home Government regarding the future of that great area, and the facts are duly recorded in Methodist Missionary Annals as a warning to the church of greater things to come. In the Wesleyan Missionary notices of May 1st, 1858, occurs this passage: "From recent despatches it appears that the Imperial Government has about decided that Vancouver's Island in the Pacific shall be a British colony, not to be confined within its shores but to stretch away eastward to the Rocky Mountains, and Canada is likely to have an opportunity of settling and governing immense tracts on the east of the mountains, altogether an area perhaps equal to the present dimensions of Canada."

The matter was discussed promptly by correspondence with the Missionary committee of the Wesleyan Church in England. They encouraged the project of a mission to the Pacific Coast, under Canadian control, and voted $500 towards expenses. Almost simultaneously came a request from one, Mr. Pidwell of Victoria, backed by resolution of a public meeting which had formally decided to invite the opening of a Methodist mission. When that news got out, unsolicited offers of service began to pour in. Several chairmen of districts, and not less than twelve superintendents of circuits, volunteered to join a pioneer party to the coast. Four were chosen, started out on December 18, 1858, ended their 6,000-mile journey at Victoria on Thursday, February 10, 1859, and held service the next Sunday. Thus began the development which to-day receives recognition at the hands of a grateful church throughout Canada.

UNEMPLOYED INCREASING

Nearly 11 Per Cent. of Workers in British Isles Were Unemployed.

LONDON, Nov. 21 (Associated Press).—Nearly 11 per cent. of workers in Great Britain and Ireland were unemployed on September 28, according to figures published by the Ministry of Labor Gazette. The number of applicants for employment registered at the employment exchanges had grown from 1,152,000 at the end of August, to 1,205,000 on September 29.

The Gazette also records another advance of four points in the cost of living on Octover 1, the index figures being 76 against 72 on September 1 and 69 on June 1. These figures indicate a percentage advance in prices over the pre-war level.

GERMAN EMIGRANTS HEAD SOUTH.

BUENOS AIRES, Nov. 21.—Dr. Preusse Sperberg, representing the German Emigrants Confederation, has arrived here with the purpose of investigating conditions for a further increase of German emigration to Argentina. He believes that the South American countries will be called upon to receive a great part of Germany's excess population.

THREW BULLET IN STOVE FARMER MAY NOT LIVE

QUEBEC, Que., Nov. 21.—A farmer named Azarie Boutet, of Portneuf county, was transferred to the Hotel Dieu yestreday morning, victim of a serious accident, which may cause his death, but surely means the loss of his left eye.

The victim was preparing a gun to start hunting when he found a bullet which had been left in the bore of the gun. Thinking that the bullet was unoladed he threw it into the stove. The bullet exploded and Boutet was struck in the eye. Transfer was ordered immediately to the Hotel Dieu.

THE NEW HERO.

The new hero today is handsome, dressy and talkative. The strong, silent man has gone.

Perhaps it is the life of the jazz age, which is so swift, that has brought the new hero to books and to the stage.

We have no time to go to the bottom of the silent hero. He must explain himself fully and clearly.—Ex.

READ THE WANT ADS.

VOICE OF THE PEOPLE

A reader requests publication of the following letter:—

"THE REAL CHRISTIAN AND CHURCH UNION."

To the Editor:

An American diplomat tells of visiting the General Synod of the Russian Church, in Moscow, in 1917. Although Russia then was bleeding from every artery, while revolution and murder filled the land, for three days the priests of that Synod sat and discussed petty questions of creed and form and, worse still, of vestments. What did such trifling questions mean to staggering, ruined Russia in 1917? No Wonder the Russians turned with loathing and fury from such a church. The Red shadow over Russia to-day is a horrible testimony to the failure and corruption of their co-called Christian church.

To our everlasting shame we may behold a similar spectacle in our own fair land to-day. We have every type of race and creed scattered over the great frontier of this Dominion. Left to themselves they will sow the seeds of hate and revolution to bring forth a harvest in future generations. We have mining and lumbering settlements in our own Northern Ontario where the Gospel is not being preached because the church lacks the men and money. The only way the situation can be successfully met is by uniting our forces as the Allied nations did to win the war. Yet, alas! We behold many so-called Christians, like those Russian priests, spending their time and talents quibbling over petty questions of form and creed and threatening to withhold their givings to the Mission board just because they cannot have their own way in matters that mean but little to the growth of Christ's Kingdom.

We all love the Great Presbyterian Church, with her great history and traditions, but should we not love Canada and His Kingdom more?

Anyone who knows or cares much about the Home and Foreign Mission situation knows that church Union is the great need of the hour, and if successfully carried out would be the most important move in the history of the church in Canada. Let us consider well the Master's words: "If any man would come after Me, let him deny himself, and take up his cross and follow Me. For whosoever would save his life shall lose it, and whosoever shall lose his life for My sake shall find it."—Yours, etc. H. J. L. WOOLEY.

Richards Landing, Ont., Nov. 5.

ORTHODOXY AND CHURCH UNION.

The following letter from Rev. R. Pogue of this city appeared in The Globe.

To the Editor of The Globe: A number of letters have appeared in the press lately in which the attempt is made to make orthodoxy verus heterodoxy the issue in the present Church Union situation. Some have attempted to make this the issue all along, but they have signally failed in their purpose. But the attack has been launched with renewed vigor in the last while, in the hope, it would seem, that simple and sincere people may have the real issue clouded and be stampeded into voting against Union in order that by so doing they may preserve for themselves a sound creed and a pure Church.

I absolutely deny there is any such issue before us in the coming vote. Nor can any one honestly make it an issue who is acquainted with the facts. If this were the issue, I know where I myself should take my stand; it would be among those who believe the Bible to be the infallible Word of God, those who accept the creed of historic Christianity. My position in matters theological is well known to many of my brethren throughout the Church. I can heartily subscribe to the five doctrines which the General Assembly of the United States in 1910 affirmed as essential to the Christian faith, namely, first, that the Scriptures of the Old and New Testaments are infallibly inspired; second, that our Lord Jesus Christ was born of the Virgin Mary; third, that He died to satisfy Divine justice and reconcile us to God; fourth, that He was very of very God, and, fifth, that He wrought the miracles attributed to Him in the New Testament.

I hold these doctrines, and yet I am going into the Union, I am a premillenalist—not the narrow kind—and yet I am going into the Union.

If it were true, which it is not, that there were no modernists in the Presbyterian Church and that such teaching abounds in the Methodist Church, then, and only then, could we make orthodoxy versus heterodoxy an issue. If it were true, which it is not, that all modernists in the Presbyterian Church were going into Union, and all who held the faith uncorrupted were staying out, I know with which company I should identify myself.

But this, let me repeat, is not so, I venture the assertion, which can easily be proven, that there is a larger percentage of those holding the modern view of the Bible staying out of Union than there is going into it. The most prominent minister leaders in the anti-Unionist ranks are modernists.

Of course, in all fairness, it must be said there are different shades of modernism. I know many on both sides who hold modern views in varying degrees, and yet they are faithful ministers of Jesus Christ. Whom am I that I should sit in judgment on men who may hold a different view of inspiration, for example, to me, but who know Jesus Christ in a heart experience, and trust Him as Saviour and Lord, and whose ministry God owns and blesses?

As I see the members of our Church lining up just now, I see a number opposing Union because they think the Ark of God is in danger. I see a much larger number equally devout, reverent, sincere, holding the doctrines of our evangelical faith as firmly as any, going into the Union. When, therefore, men try to make the membership of our Church believe that the issue is one of sound versus unsound doctrine, they are giving an exceedingly misleading impression, and they are saying what is not true. It simply cannot be made an issue.

ROBERT POGUE.

St. Paul's Church, Peterboro'.

PROVISION FOR FLYER'S BAGGAGE.

BERLIN, Nov. 21.—An ordinance of the Reich's railroad administration provides that the baggage of air travellers may be transported by passenger trains at express freight charges. The ticket of the air traveller must be shown when the baggage is delivered.

Overloaded with Coats

We have a very large overload of Beautiful Coats, Ladies' winter weight, some with fur collars, some without. All the new materials, all shades, all styles.

1/2 OFF

250 Selected Garments, the finest collection of Coats ever brought into one store in Peterborough. They must be moved at once, so we group them into six lots at just HALF PRICE.

This is not a case of a swelled price, cut in half. It is a genuine offering of this big overload of Coats at actually Half Off the regular selling value. Here is the opportunity--Come and Get Them!

LOT 1--25 Women's and Misses' Coats, Regular $15.00. for - - **$7.50**

LOT 2 --- 45 Coats -- Regular $20.00, for each - - **$10.00**

LOT 3--50 Women's Coats. Regular $25.00 for - - - **$12.50**

LOT 4--60 Women's and Misses' Coats, Reg. $30.00, for **$14.95**

LOT 5--25 Women's Coats, Regular $40, for - - - **$19.95**

LOT 6--The Balance, including all our best Coats, regular up to $65.00, for - - **$29.95**

B. CHESLER *Successor to Elliot's* **392 GEORGE ST.**

Catch Santa's Message!

HE IS BROADCASTING THE ADVICE TO ALL WHO WANT RADIO FOR CHRISTMAS, TO HURRY TO THE STORE OF THE J. M. GREENE MUSIC CO. AND

Join Our Xmas Radio Club

HE KNOWS THAT IS THE EASIEST AND BEST WAY TO SECURE A REALLY FIRST-CLASS RADIO SET.

At a Very LOW PRICE And on Easy Terms

Radio occupies first place as an entertainer. It gives you something new all the time. It is never stale, is so simple any one can operate it, and actually connects your home with the world at large.

Only $2.00 starts you as a Club Member; then $2.00 a week till the very low price of

$40.65 is paid.

Outfit installed in your home for Xmas.

The Club Set is a Genuine Northern Electric Unit

HAVING HAD EXPERIENCE IN THE LAST FEW DAYS RUSH FOR RADIO AT CHRISTMAS TIME, WE STRONGLY ADVISE PROSPECTIVE MEMBERS TO JOIN THE CLUB AT ONCE.

J. M. Greene Music Company Limited Charlotte St.

A Page of NOVEMBER SALE ECONOMIES

To Demonstrate the Importance Of Savings This Event Affords.

240 PAIRS

Fine Quality Satinette Bloomers 95c pair

Repeat order just arrived, and at the low Sale price for Saturday are exceptional value. With double elastic knee-bands, overcast seams and gusset seat. In colors of rose, white, Kelly, grey, sand, orchid and gold. Early purchasing is advised, for at this price we feel assured of a quick clearance.

Women's Silk Jersey Bloomers $1.95 pair

Perfect qualities of fine silk jersey, in plain or drop-stitch weave. Made full fitting, with gusset seat. Colors of maize white and flesh. Purchase now for Xmas giving.

Infants' Rubber Pants

Small, medium and large sizes, in flesh, cream and white. Special November Sale price, per pair..... **25c**

Women's Silk Jersey Vests $1.59 each

Beautiful Pure Silk Jersey Vests, finished with ribbon shoulder straps and trimmings. Perfects in every respect. Colors of white and flesh.

Women's Cold Weather Underwear Needs At November Sale Prices.

Women's Winter Weight Vests, 79c each

Perfect qualities. Knit from selected yarns in fine elastic weave. V neck, strap shoulder styles.

Silk Mixed Vests and Bloomers 98c garments

Correct weight for cold weather wear. Vests are in V neck, strap shoulder style. Sizes up to 40. Bloomers with gusset seat, full fitting and comfortable. ALL PERFECTS. Regular $1.25 each.

Women's Winter Weight Vests And Bloomers, 59c garment

Perfect qualities, knit from selected yarns in fine elastic weave. Vests in V neck, strap shoulder styles. Bloomers full perfect fitting, with gusset seat. Regular $1.00 value.

A Table of Smart Style

HATS

Velvets, duvetynes, satins, felts, etc., for women and misses. Exactly

HALF

Regular Selling Prices

Three Items Of Very Special Interest To The Gift Seekers for Xmas

Women's New Colored Handkerchiefs

HALF-PRICE SATURDAY

2 for 25c

Regular 25c value. Fine Swiss lawn, with Irish hand embroidery designs and hems ½ to ¾ inches deep. All very new and dainty. 50 dozen on sale Saturday at half-price.

(Street Floor)

Stamped Buffet Sets

OF THREE PIECES

25c per set

Natural linen of fine quality, stamped with very dainty designs for embroidery. Set consists of large Centre and two Side Pieces. Very suitable when worked for gifts.

New Silk Scarfs $1.95 each

PERFECTS

Full two yards long, of fine lustrous silk. Assortment shows plain and combination colors and novelty designs in wide variety. 10 dozen specially priced for Saturday.

Dress Goods and Silks at November Sale Prices

30-INCH

FUGI SILK $1.19 yd.

A fine washing and wearing Silk, used for men's shirts and women's blouses and lingerie. Colors of white and flesh to be had.

All-Wool Serge, 69c yard

32 INCHES WIDE

Finely woven, pure wool quality. Colors of navy, black, peacock blue, brown and cardinal may be had at Saturday's special price.

Women's Chamo-Suede Gloves

Genuine French manufacture, imported direct. Colors of mode, mastic and grey.. Special November Sale price, per pair..... **49c**

Paloma Coating, $1.95 per yd.

54 INCHES WIDE

A rich, heavy Coating for women's and misses' winter coats. Colors of grey, reindeer, scarlet, paeon blue, Copen., cardinal and rose.

Women's Novelty Cashmere Hose 98c per pair

ALL PERFECTS

REGULAR $1.50 VALUES

Your choice of silk and wool, wool cashmeres and novelty sports ribbed. All fine qualities, in all sizes. The assortment shows the season's newest combination and plain colors.

(Main Floor)

Irish Embroidered Pillow Cases Special at, each - - - 79c

VERY ACCEPTABLE FOR XMAS GIFTS

Neatly embroidered designs worked on fine quality cotton. Hemstitched or scalloped finish. Regular $1.25 each. 42-inch size.

Remember The Kiwanis Karnival

MONDAY, TUESDAY, WEDNESDAY AND THURSDAY EVENINGS, NOV. 24, 25, 26 AND 27

We commend this event to the Store's customers. Proceeds are to be devoted to the Club's work among underprivileged children.

THREE SPECIAL NOVEMBER SALE VALUES IN

Women's Correct Style Winter Coats

FOR A ROUSING SATURDAY SALE

Women's & Misses' Coats. Saturday at $9.75

All new 1924 winter styles. Made of camelinne, teddy bear and new cut fabrics. Wonderful values at the November Sale price. See them in the Ready-to-Wear Dept., 2nd Floor.

Women's & Misses' Coats. Saturday at $25.00

Northway's perfect fitting, correct style Coats, made of overcheck cut fabrics, heavy pile camelinnes, etc. Values up to $40.00.

Women's & Misses' Coats. Saturday at $42.50

Exclusive style garments. Marvella and other high-class materials. Beautifully lined and correctly hand tailored. Regular values up to $69.00.

The November Dress Sale

brings to the Store's customers an opportunity to buy New York style Gowns at prices unheard of for quality garments.

Dresses Are Procurable At - - - $25.00

that ordinarily would sell at a third more to twice the November Sale price. Other groups of smart new styles on sale at .....

$7.90, $10.90 and $15.90

On Sale Saturday Morning at 9 o'clock.

6 only All-Wool Tricotine Dresses in good styles and assorted sizes at, each..... **$5.00**

REPEATING WEDNESDAY'S SALE OF

White Wool Blankets $7.90 Per Pair

For the benefit of those who did not partake of this Wednesday Sale, we offer 50 pairs for Saturday at the same low price. Superior in quality, weight and size to the average Blanket, which sells at a fourth more in price.

They are indeed "special," to which you'll agree when you see them.

Hemstitched Pillow Cases at Stamped for Embroidery, each 23c

25 dozen pairs only. Made up from serviceable cotton and finished with hemstitched hems and stamped designs for embroidery. One of our "genuine" Saturday leaders.

Leaders from the Rummage Dept.

SPECIAL ONE-DAY SALE

BROWN BETTY Teapots

Grouped in three sizes at three different prices.

4-CUP SIZE. Your choice of plain brown or brown with green band trimming. Priced at..... **49c**

6-CUP SIZE, in plain brown or brown with green band trimming. Priced at..... **59c**

8-CUP SIZE, in plain brown or brown with green band trimming. Priced at..... **69c**

All are fine English manufacture, and at their Sale prices are "special value."

FULLY GUARANTEED

Aluminum Ware

IN CHOICE ASSORTMENT

$1.29 apiece

Pure Aluminum, guaranteed for 20 years service. In the assortment you will find 8-Qt. Covered Potato Kettles (self drainers), 8-Cup Coffee Percolators, 8-Cup Tea Pots and 6-Cup Globe Tea Pots. All are in neat panelled design, and are worth regularly up to $3.00.

Women's Fall And Winter Weight Hose 49c pair

BLACK WOOL CASHMERE in sizes 8 and 8½, HEATHER SPORTS RIBBED CASHMERETTE (perfects) in all sizes and SILK SUBSTANDARDS in all sizes in grey and brown, compose the assortment. Values regularly from 75c to 95c per pair.

Grouped for your selection at a very special price for Saturday.

Cut Glass Water Sets, Suitable for Gift Giving, Special at $1.25 Per Set

Set consists of one 1½-Qt. Pitcher and six 8-Oz. Glasses. Made from clear crystal, with assorted cut patterns. Very dainty and suitable for all gift purposes.

Fine Clover Leaf Cups and Saucers, Saturday 19c Per Cup and Saucer

These are particularly fine English semi-porcelain, in dainty "Athens" style, with fancy edge. Trimmed with gold line and sprig design. Regular 25c value.

Specials in Home Furnishings

Self Check Curtain Marquisette, 15c yd.

This Marquisette will be placed on sale at 8.30 sharp, and as there is a limited quantity, early purchasing is advised. Full 36 inches wide. Pure white, in durable quality, checked design.

Rubber Stair Treads 11c each

ON SALE ONE HOUR ONLY, FROM 10 TO 11 O'CLOCK

All extra heavy Treads in the new walnut finish. On Sale both in the Rummage Dept. and Home Furnishing Dept.

Simmon's Bed Outfit

COMPLETE WITH SPRINGS AND MATTRESS

Saturday $29.95

Guaranteed pure, sanitary Felt Filled Mattress, Coil Springs and Panelled Walnut-Finished Bed. Size 4 feet 6 inches. A very special Sale price for Saturday.

English Curtain Nets, Mercerized Marquisette, Scotch Madras and Coin Spot Scrims, Your Choice 24c Yard

All rich qualities, from 27 to 36 inches wide. Several patterns for your choosing.

DON'T OVERLOOK THIS!

Eiderdown Comforters $10.95 ea.

All are in dainty bedroom colorings, with panel borders, in light and dark blue, rose and mulberry. Every one worth at least $17.50.

Feather-Filled Bed Pillows, Special at 98c Each

Pure feather filling, with serviceable art ticking covers. Size 16 x 25 inches. Regular $1.25 value.

SEE OUR EXHIBIT AT THE KIWANIS KARNIVAL MONDAY, TUESDAY, WEDNESDAY AND THURSDAY

Richard Hall & Son Limited

SEE OUR EXHIBIT AT THE KIWANIS KARNIVAL, MONDAY, TUESDAY WEDNESDAY AND THURSDAY

The Gift Shop Is Open - 4th Floor

FOR EVERYBODY AT EVERY PRICE

GIFTS FOR EVERYBODY

MAKE this a folksey, old-timey Christmas. Put a log on the fire, mistletoe over the door, and a mysterious looking gift under the sweet-smelling tree for everybody. Give folks not what they need, but what they want—things they would not buy for themselves, but that you know they long for. Do your gift shopping here in a shop brimful of all the things that make folks happy on Christmas Day, and you had better do it early for the sake of better assortments.

STORE OPEN AT 8.30 A.M. - . SEE THE SPORT PAGE ADVT. FOR MEN

Silk Lingerie

A Lovely Gift for Intimate Friends

These Chemises and Nighties were made for gift giving. They boast lacey frills, ribbon rosettes, hand hemstitching, plaited panels and the dozen and one other feminine conceits that girls adore. Tucked daintily under crisp tissue wrappings a piece of this Lingerie or a Negligee will make somebody's Christmas more joyful, and your gift shopping easy.

Some pieces are just a little soiled from shipment and handling, and for this reason only they are priced very low in two groups. All will launder perfectly.

$2.89 $4.95

CRESSMAN'S SECOND FLOOR

Why Not a Coat

As Your Gift—Priced at

$29.00

In duvetyne, flammingo, cut velour and suede cloths. Trimmed to be smart with seal bands and buttons; some self trimmings are seen. All are full lined and interlined. Colors are brown, elk and reindeer. Sizes 16 to 38.

CRESSMAN'S SECOND FLOOR

A RIOT OF LOVELY COLORS

New Silk Scarfs at $1.85

For ladies and misses these are Scarfs for which you would expect to pay at least $3.00. Beautiful colorings and long, too. All are "perfects." We would advise your coming sharp at 8.30.

CRESSMAN'S STREET LEVEL

ENTIRE NEW SHIPMENT LADIES' PENMAN-MADE SPORT RIBBED

Silk and Wool Hose

MILL SUBSTANDARDS

8.30 to 9.30 Pair 59c After 9.30 at 69c

A Saturday Hosiery special that is certainly one of the best of the year. All Penman-made, silk and wool, in wide and narrow sport rib. A selection of six of the season's most popular shades. Sizes 8½ to 10 for eight o'clock buyers, but not every size in each color.

CRESSMAN'S STREET LEVEL—FIRST CIRCLE

BRISK SELLING OF

Boys' and Girls' Black Worsted Hose

8.30 to 9.30 Pair 39c After 9.30 at 49c

The ideal boys' and girls' All-Wool Stockings for cold weather wear. Wide ribbed, worsted finish and guaranteed fast color. All sizes 6 to 10.

Telephone orders taken at 49c.

CRESSMAN'S FOURTH FLOOR

Artistic Gifts for Home Corners

Will Delight Brides of Today and Long Ago

Long after a pair of Candlesticks, a Chair, a Sewing Set or a piece of Pottery has found its nook in someone's home, the recipient will remember the donor. Such gifts endure and give pleasure long after Christmas Day. Seldom have things for the home been so artistic, and their prices, too, are a surprise, for many lovely things cost only a few dollars. For the woman who loves to fix up her home, for the bride who needs so many things, for the girl with a cozy apartment, choose one of these home things, and you will have made her Christmas very happy.

CRESSMAN'S THIRD FLOOR

A new style smart Umbrella given Christmas will be many times appreciated throughout the year. $3.75 to $8.75.

A Smoker for beside his chair will add pleasure and comfort to his "smokes" for years to come. $3.75.

A piece of French Ivory will often remind her of you. A very large assortment is here for your choice.

A gayly colored Pottery Wall Vase, made to fit in the corner, would delight someone on your list. Who is it? $3.25.

Saturday's Mid-Day Lunch, 50c

In the Tea-Room, Third Floor 11.30 a.m. to 2 p.m.

SOUPS
Cream of Tomato Vegetable

COLD MEATS
Ham, Jellied Tongue, Salmon

HOT MEAT
Dressed Tenderloin with Gravy

VEGETABLES
Mashed Potatoes Cabbage, Salad

DESSERT
Steamed Apple Pudding Caramel Sauce
Vanilla Ice Cream

Bread and Butter
Pot of Tea or Coffee

Come to the Gift Shop for Dolls of All Kinds and Doll Carriages

The Dolls have on their party dresses and the Carriages are spic and span, and everything else in the Gift Shop for the kiddies is in Christmas readiness and just waiting for the bright-eyed children.

Dolls from ..... 25c to $5.50
Doll Carriages ..... $3.95 to $11.95
Mama Dolls ..... 85c up
Kiddies' Table and 2 Chairs Sets $2.75
Special priced Mama Dolls for Gift Shop opening day, $1.89

JUST ARRIVED—DIRECT MILL SHIPMENT

Flannelette Blankets

8.30 to 9.30, Pair $2.39 After 9.30 $2.49

Largest 12/4 size and the color is grey with pink or blue borders. A few pairs may have slight mill stains or a trifle frayed at the edges. All are the best quality, and Saturday is your lowest price buying opportunity of the year. Come early.

No telephone orders at either price.

CRESSMAN'S STREET LEVEL AND BARGAIN ANNEX

ONE HUNDRED DOZEN

COLORED CHRISTMAS GIFT HANDKERCHIEFS, 4 FOR 49c

Direct import shipment from Ireland of these lovely Mercerized Mull Handkerchiefs. Silk stitched, hemmed, with embroidered corners, and offering a most complete color selection.

CRESSMAN'S STREET LEVEL AND BARGAIN ANNEX

THE CRESSMAN CO. LTD.

ORCHESTRA Saturday Afternoon and Evening in the Gift Shop, 4th Floor

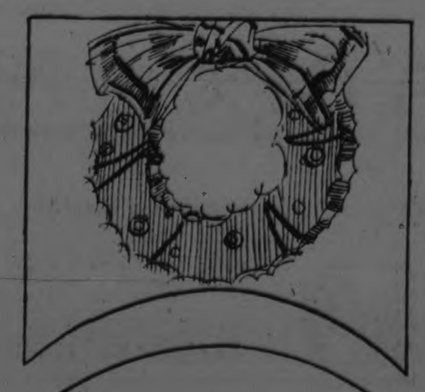

The Gift Shop

Opens Saturday

For Everybody at Every Price

The Gift Shop this year is on the Fourth Floor—greatly enlarged and in every way improved. It opens tomorrow, and from now till Xmas it will help you in many little ways to choose your gifts.

Remember, on the Fourth Floor. Be sure and pay it a visit and take advantage of its host of suggestions.

A MUSICAL PROGRAMME will be given by the Orchestra in the Gift Shop twice Saturday—afternoon 3 to 5 p.m., evening 7.30 to 9.30. You are cordially invited.

Gifts boxed and neatly wrapped and sealed, and if you require it, mailed. "You choose the Gift, We'll Do the Rest."

IMMENSE NEW CHRISTMAS STOCKS OF POPULAR

Copyright Fiction

69c

ONE DAY ONLY, IN THE NEW GIFT SHOP

Hundreds of popular Books by well-known authors. An ideal gift for young and old. Take advantage of the opening Gift Shop price.

CRESSMAN GIFT SHOP, FOURTH FLOOR.

LADIES' FRENCH-MADE

Beaded Hand Bags

$2.95

LOVELIEST COLORINGS AND NEWEST STYLES

A very remarkable one-day "Gift Shop" offering. French-made Beaded Bags in the most artistic colored effects. Latest and smartest styles.

CRESSMAN GIFT SHOP, FOURTH FLOOR.

Correspondence Cards and Envelopes

25c Box

WHITE AND COLORED, IN THE NEW GIFT SHOP SATURDAY

"Arcadia" tinted Linen-Finish Cards and Envelopes. Twenty-four of each in a box. Pink, blue and white. One day —Saturday.

CRESSMAN GIFT SHOP, FOURTH FLOOR.

Do your Gift Shopping here in a shop brimfull of things to make folks happy for Christmas Day, and do it EARLY.

Gift Suggestions

Pottery, Brass Ware, Linens, Hosiery, Gloves, Scarfs, Slippers, Stationery.

A DOLL SPECIAL

to celebrate the opening of Toyland. 150 Dolls will go on sale at a very low figure Saturday. They are 15-inch sleeping beauties, jointed limbs, real shoes that take off and real hair. All ready to be dressed up. Have lovely blue eyes which open as soon as you pick up this most desirable Dollie. Good value at $1.25. Opening day bargain price,

59c

Painted Balls

To celebrate opening day 3-Inch Painted Rubber Balls with nursery designs and alphabet are priced extra special for Saturday at, each..... **15c**

Dolls' High Chairs

Sturdy Wooden High Chairs, standing about 17 inches high. Have tray in front, foot rest and rungs painted grey. Specially priced for opening day at..... **39c**

Infants' Shawls

Shetland Wool Shawls in white, especially suitable for infants. Honeycomb pattern, fringe ends. Large size. Splendid value at..... **$3.98**

Stubby Umbrellas

Have silk and wool tops, ten rib steel frame, bakelite tips, carved wood handle and ferrul; also silk cord loop for carrying. Guaranteed showerproof. A regular $6.00 value, for..... **$3.75**

Crystal Necklets

54-inch Crystal Bead Necklaces in white, topaz, emerald, garnet and sapphire. Beads are all one size and knotted singly. An importation from Czecho-Slovakia. Exceptional value at..... **98c**

Ribbons

Red Silk Ribbon for tying up Christmas parcels..... 10 yards **15c**

Garter Ribbon

A double Ribbon of silk faille, about 1 inch wide, all ready for the elastic. Suitable for making into garters, shoulder straps, arm bands, etc. Six colors. Yard..... **35c**

Vanity Boxes

Square Shaped Boxes in novelty grained leather. Fitted with mirror and change purse. Overlap fastening and loop carrying strap. Choice of grey or brown. Extra special at..... **98c**

Do Your Christmas Shopping Early

TOYLAND
The Kiddies Joyland

Opens To-morrow, Saturday, at 10 a.m.

HURRAH FOR OLD SANTA! HE WILL BE HERE IN THE MORNING TO HOLD THE GRAND OPENING OF TOYLAND

Depend upon it, you'll see his ruddy old face here in the morning. Watch for him at the Simcoe Street Entrance. He is expected to arrive at about ten a.m. Toyland will be wide, wide open. Come Mother and Dad, bring the little folks down town tomorrow. There never were so many wonderful new Toys within four walls and under one roof in Peterborough as there are now in Toyland. There's everything you can think of and a lot of things you never even dreamed of.

You will soon be able to see what Santa has been busy at during the long, long year that has brought back to us Christmas time once more. You will wonder how he ever managed to make so many in a single year. Don't fail to miss seeing the dear old fellow himself tomorrow morning.

Two Leaders in the Bargain Fourth

Children's Coats

Smartly styled Coats of all-wool polo cloth, in navy or brown, in loose-back style, with polo collar. Lined to waist and trimmed with designs of stitching. Sizes up to 12 years. Saturday's price is about half their regular value. In the Bargain Fourth at..... **$3.98**

Cloth Dresses

General utility Cloth Dresses made from wooltex fabric in plain ground with small overcheck. Simple of line, trim in appearance and extraordinary value. A good range of sizes.... **$2.98**

Very Smart Fur Trimmed Coats at

Clever creations that have an immediate appeal and are marked very low. Made from such excellent materials as duvetyne, Bolivia, polaire or mohair and trimmed with beaverine fur collar, cuffs and bandings. Lined throughout and interlined. In rich brownish shades, greys and sand. Sizes to 44

19.75

Girls' Flannel Dresses

Newest of styles, especially designed for girls aged from 10 to 14 years. Best quality flannel, all suitably trimmed and altogether a most attractive line. Assorted colors. Splendid value at.. **$5.75**

New Satin Hats

Smart as they can be are these new Satin Hats with new ideas in line and the immensely effective pom-pom or metallic trimming. Mostly in the snug-fitting turban in black or brown. There are youthful or more matronly styles.. **$4.95**

MEN'S WEAR
Now Located on the Main Floor

Men's Suits at $12.75

The biggest Suit value in town! All-wool materials that are durable as well as attractive. Practical styles and well tailored. A full range of sizes. Each..... **$12.75**

Men's Suits at $19.50

Another big special! All-Wool Irish Cheviots in navy blue; also dark oxford grey worsteds. Expertly cut, good workmanship and finish. Conservative business men's styles. Sizes 36 to 44. Extra special value at..... **$19.50**

35-Piece China Sets

A very pretty set of English semi-porcelain to set a table for six people. Decorated with conventional design in pink or brown. Set consists of 6 Cups, 6 Saucers, 6 Plates, 8-Inch, 6 Bread and Butters, 6 Fruits, 1 Bowl, 1 Gravy, 1 Covered Vegetable and 1 Platter. Extra special value for Saturday's Sale at..... **8.95**

Big Wonder Polish

Ideal for polishing hardwood floors, pianos and furniture. Will give the desired results. Try it once and you'll never be without it. Regular 60c size, for..... **39c**

Cut Glass Creams and Sugars

Made from clear glass and cut in a very neat floral design. Open Sugar Bowl and good pouring Jug. Finished with very pretty edging. Regular $1.49. Extra special at..... **98c**

Clothes Baskets

Here is a Basket that will please every housekeeper. It is made from good strong willow. Size 29 inches long by 20 inches deep. Securely made. Two strong handles. Each..... **$1.49**

$500 Voting Contest

Make your Christmas shopping mean votes for your favorite charitable institution. Keen competition is already apparent. Note the standing of the various contestants.

STANDING TO DATE.

1.—St. Vincents Orphanage.
2.—Children's Aid Society.
3.—House of Providence.
4.—Great War Veterans Association.
5.—Knox Church Ladies' Aid.
6.—Protestant Home.
7.—Salvation Army.
8.—Young Women's Christian Association.
9.—Nichols Hospital.
10.—Trinity Church Ladies Aid.
11.—Kiwanis Club.
12.—National Institute for the Blind.
13.—King George Home and School Association.
14.—St. Luke's Women's Guild.
15.—St. John's Church Guild.
16.—Ladies' Auxiliary G.W.V.A.
17.—Otonabee Chapter.
18.—Trinity W.M.S.
19.—Health Association.

Orders for Private Greeting Cards Given Prompt Attention

THE J. C. TURNBULL CO. LTD.

Hemstitching Neatly Done Same Day as Order is Received

MAMA DOLL SPECIAL

Hundreds of Mama Dolls in every size, dressed or undressed. For Saturday we offer an opening day special consisting of seventy-five Mama Dolls. Body dressed in pink or blue chambray rompers, with hat to match, patent leather shoes and knitted socks. Can sit up, and when turned over will cry for mama. Extra special at.....

1.98

Wash Day Set

A play Wash Set all made of wood, consisting of Tub, Wringer, Clothes Horse and Scrub Board. The Set complete for opening day will be sold at..... **59c**

Train on Tracks

A big wonder value for opening day. Train on Tracks, consisting of Mechanical Engine, Tender and one Passenger Coach; also four lengths of Track. Opening day special.. **75c**

Linen Handkerchiefs

Plain Linen Handkerchiefs in various desirable colors. Have narrow hemstitched hem. Good quality, evenly woven linen. Extra value at..... 2 for **25c**

Satinette Lining

Striped Satinette Lining for making into lingerie; also ideal for linings. 36 inches wide. Also Plain Satinette in heavier weight and 30 inches wde. Good assortment of colors. Extra special, yard..... **49c**

Xmás Handkerchiefs

50 dozen Swiss Lawn Handkerchiefs that would make ideal gifts. White or colored, with hand embroidery or lace corners. A wonderful assortment, and extraordinary value for early Christmas shoppers. Regular 45c value, for, each..... **25c**

Velour for Bathrobes

Heavy Cotton Velour with lofty nap in many attractive patterns and color combinations. Suitable for making into bathrobes, kimonas, etc. 36 inches wide. Yard.. **$1.50**

Kenwood Blankets

The ideal gift is a Kenwood Blanket, woven from soft durable yarns, have deep permanent nap and edges are satin bound. We have a splendid range of plain colors or checks. Sold in two sizes at.....

$9.50 and $10.75

Do Your Christmas Shopping Early

NO RIGHT TO MAINTENANCE

Claims Which Would Lead To Suicide.

Forgetting the Customer.

The Truth About the Demand For Work.

(CONTRIBUTED).

Those of us who can carry our memories back a quarter of a century or more cannot fail to experience a sense of satisfaction when we contemplate the arrangements that have been made in this land of ours to avoid the horrors which were formerly common, of men and women perishing through want and children going hungry to school. It is of the first importance that we should all understand what it is that makes these arrangements possible, that we should comprehend the economic basis upon which they rest, and that we should not allow ourselves to be deceived, or drift into a frame of mind which might undermine the whole social fabric and bring us to a worse condition than that from which we have escaped. Life is a constant struggle with the forces of nature, and only by maintaining in the most vigorous way our part in the struggle can we win from nature the nourishment we need and those amenities which, in ever-growing quantities, are regarded as necessities. If effort is relaxed—if, indeed, we forget that there is the necessity for exertion—we place ourselves in danger.

An Unsound Claim Exposed.

As human beings we have no right to anything that we will not ourselves produce, and it is proper subject for study and argument as to what sort of incentive is required to make us perform the necessary duties of production. To say that we have any rights in this matter of maintenance may sound attractive and may appear to be in line with the political notion of a man's position in the world, but it is contrary to the real truth, namely, that all we have is responsibilities.

Socialists claim "work or maintenance"—sometimes even work or maintenance at full trade union rates—and claim it as a right. Let us see how we imagine a community consisting of ten men. One man becomes diseased or incapacitated, and the nine remaining, out of the goodness of their hearts, say that they will maintain him. They submit to a tax of one-ninth of their income in order to make provision for the tenth man: That puts no hardship upon anybody; it is a practical, a charitable and a humane arrangement. If a second man finds himself unable to pursue his vocation and the community still takes the view that all are responsible for each, then the eight remaining workers would have to submit to a further tax in order to maintain the two who could not work. The burden becomes greater as the out-of-works increase, and if, presently, the stage is reached that we have now reached in this country to-day, and a party arises which says, "We have the right to maintainance," it is obviously only necessary for the whole ten to accept that view for every bit of maintenance to disappear.

Economically the maintenance idea leads to straightforward suicide. The man who talks of charity or human kindness in these days of political "right is considered out of date, but it cannot be long before it is again recognised that any measures taken by the public for the assistance of those who may be in temporary difficulties are—whatever they may be called—nothing more nor less than charity, and that the attempt to get away from this idea will, if persisted in, lead us to disaster.

There is a very general feeling that it is desirable to remove the taint of pauperism from public assistance, that it is right to wipe away any trace of stigma from such things as doles, and we are encouraged to regard these things as belonging as of right to a citizen—an attractive notion which we should all be very glad to endorse if it were not for the knowledge that it has only to be accepted widely enough to bring our society to an end. Fortunately, there is in each of us a sufficient sense of right and an instinctive desire to work which saves us from the damage that our political folly would otherwise do to us.

The Demand for Work—On Terms.

When we examine still further this demand for work or maintenance, we begin to see how far from the path of economic truth we are travelling. The trade unions, on the one hand, and scientific organization in industry, on the other, have developed a state of affairs which, if properly understood and used with sense and understanding, is full of potentiality for good for all of us, but which is to-day being used for highly destructive purposes.

The demand for work is not for any work, it is for work on our own terms at our own trade, in our own way. If a carpenter is out of work the demand is that he should be maintained until there is more carpentering to be done, and we have developed a system of organization which actually forbids the carpenter to do anything but carpentering. It is necessary to get back to first principles, to think these things out afresh and to ask ourselves why we work and how work arises.

The only excuse for the existence of a carpenter is that his fellow-citizens require carpentering to be done. The carpenter does not toil with wood and saw for the pleasure of it, or for his health; he does it because his neighbours require wood to be sawn, and if he will saw wood to their satisfaction they are willing to give him, out of their production, other things upon which he can live. That being so, the position arises when the carpenter's fellow-citizens say, "We do not require any more carpentering just now, but we want a little digging done." Obviously the carpenter, if he is a true citizen, desiring to do his share of the general work of the community in providing comfort for all, will put down his saw, pick up a spade and fill up his time with digging. He can certainly have no rights upon his fellows unless he is prepared to do any reasonable form of service that his fellows require, and yet, in these enlightened days, we have permitted a system to grow up amongst us which limits each one of us to some highly specialized function, which forbids us to do anything but one job, which calls us "blacklegs" if we move to the right or to the left from the narrow path that has been allocated to us. Then we say we must have work or maintenance! Could anything be more absurd!

The Way to View Work.

The trouble is, as has been pointed out, that we look on this question of work upside down. We regard work a an end in itself—as something which the worker must have for his own benefit. We think only of the worker; we have almost forgotten the job which he does and completely forgotten the person for whom he does it. We must get back to a totally different point of view. We must keep our minds fixed upon the purpose of the work and the consumer of the work. We must start with the fact that we work to serve others; that if others had no wants there would be no work for us, and that if we do not render good service and give satisfaction to the others, we are failing in our duty.

Such a point of view leads to all sorts of interesting and old-fashioned notions which need to be revived. If each of us, in doing a piece of work, would ask ourselves whether we are giving satisfaction, whether we are giving good value, whether we are creating in the minds of the consumers a desire for more then the unemployment problem would disappear and the absurd doctrine of the right to maintenance with it.

These are questions which all of us need to ask ourselves—not only the working man, but the manufacturer, the merchant, the wholesaler and the retailer. The mentality which allows us to ask how long we can take over job and how much we can squeeze out of it for ourselves is far too common amongst us. It creates at the other end of the scale—in the breast of the consumer—a feeling of irritation and dissatisfaction, a determination to do without us as far as possible; it kills trade, reduces demand and creates unemployment. Having worked ourselves into this wholly false and most unfortunate position, arising from our own stupidity, we turn round and say to the very persons whom we have declined to serve that we have upon them some right to maintenance. We want to hold as long as ever it is possible—and it should always be possible if we act rightly—the proud tradition that in our land no man shall starve, but we are jeopardising the continuance of tha position if we allow ourselves for one moment to entertain the notion that there is any right in the matter. We all have grave responsibilities and we should concentrate on these.

FUTURE MISSIONARY CONVERTED BY BRAHMIN.

BELMAR, N.J., Nov. 21.—Dr. Henry Jackson, senior foreign missionary of the Methodist Episcopal Church, who died here recently, aged 84, was born in Devonport, England, converted at Bombay through the influence of Narayan Sheshadri, a Brahmin, then served four years in the Wesleyan ministry in Canada and returned to India as a missionary in 1860.

ECCENTRICITY OF ONE GENIUS

Leonardo da Vinci was a very accomplished person, as most every one knows, and versatile to the last degree, but his communications were very difficult to read, or rather translate, which seems to be the word better suited for his case. He wrote from right to left after the fashion of the Semitic group and the letters were reversed as well. His writing is what is known as mirrored, such as would be observed when examining a normal script through the reflection of a mirror. He had his own system of abbreviation and used no punctuation whatever.

THE POPULATION OF AN ANT HILL

Wishing to arrive at an approximation of the population of ant hills, a scientist abroad gassed the ants and then undertook to count the contents of three hills of average size. The largest contained 93,694 and the smallest 17,828. Allowing ten thousand ants for those which escaped and which were out at the time of the gassing, it makes the population of an ant hill more than one hundred thousand.

CAMPBELLFORD AND DISTRICT

Mr. Edward E. Stephens Passed Away Last Evening—Social Events in Town.

CAMPBELLFORD, Nov 21.—Mr. E. E. Stephens, who had a stroke on Wednesday died Thursday night, about six o'clock, at his home on Frank street. The funeral date has not been arranged for yet, as the friends are waiting to see if some relatives who live at a distance, will be able to come.

Shower for Miss Dunk

About thirty friends of Miss Ruth Dunk, River Road, met at the home of Miss Katie McArthur, Queen St., on Thursday night to give her a miscellaneous shower in honor of her marriage next week. The house was decorated in white and rose paper. Streamers reaching from the electrilier to each corner of the parlor. The first of the evening was spent in dancing, cards and music, after which lunch was served. Mr. Percy Tweedie of Stirling, the groom-to-be, was also present and he and Miss Dunk, opened the gifts and read the verses sent with each one.

There were a lot of very pretty and useful present. Mr. Tweedie on behalf of Miss Dunk and himself, thanked those present for these gifts and hoped that they would have the pleasure of having all the guests come to see them in their home in Stirling after which all joined in singing "For they are jolly good fel lows' 'and "Auld Lang Syne" (formed in a ring). The male sextette, composed of Messrs. McArthur, Cochrane, Thomas, Kunions, O'Sullivan and Nicholson, favored the company with several populad songs, accompanied by Mr. Arthur Collison The rest of the evening was spent in dancing and social intercourse.

The young people are grateful to Mr. and Mrs. McArthur and family for their kind hospitality. The best wishes of all will follow Mr. Tweedie and Miss Dunk in their future life together. Mr. P. Monaghan played the violin for the dancing.

Attend Convention.

Mrs. Howard Clarke and Miss Mae McArthur, of Seymour West, who were appointed delegates to the Women's Institute Convention, are in Toronto this week attending this convention.

They will bring back a report of all the helpful and latest ideas heard at the convention, besides enjoying the privilege of hearing themselves. The Seymour West Institute have the honor of having the Provincial Secretary-Treasurer as one of their members, Mrs. Charles Macoun, who left the first of the week to be on hand for her work at the convention.

Mr. and Mrs. L. Parish left on Thursday night for Montreal where they sail for England. Several memto wish them "Bon Voyage."

Hunting Party Home.

The Cochrane hunting party, composed of Messrs. Peter, Charles, Gordon and Victor Cochrane, returned home on Wednesday night, each bringing home a deer. Mr. Gordon Cochrane was also successful in shooting a black bear. Mr. Craig Beattie, who was with them for a few days, also got a deer.

Mrs. Oakman is in Hastings this week visiting friends.

Mr. and Mrs. Robert Collins and family of Hastings, spent Sunday with Mr. and Mrs. Jno. A. Mitchell, Havelock Road, and also Mrs. W. Phillips, Sebastapol Street.

Mrs. Oakman Oakman motored back to Hastings with them.

Mr. and Mrs. Fred. Linton, Queen Street, and Mrs. C. W. Turner and daughter Cherrie, Queen Street, spent Thursday evening at the home of Mr. and Mrs. C. C. Huycke, Sunnybrae, near Hastings.

Mr. George A. Benor, of Peterboro, is in Campbellford this week on business.

Mr. E. T. Morton, of Toronto, and Mr. W. Diamond, of Toronto, were both in town this week.

Mr. and Mrs. C. H. Booker and daughter Gladys, who have lived in town for a number of years, left on Thursday for Washington, D.C., where they will reside.

Mr. Joel McArthur, Sebastapol Street, is ill and has been confined to his bed for the last week.

Mrs. Frank Cryderman, of Toronto, is visiting her cousin, Mrs. J. A. Anderson, Canrobert Street.

Judge Huycke, of Peterboro, was in Campbellford on Thursday to take up the cases that had to be left over at the last Division Court day.

Mr. Harry Anderson, Canrobert Street, and Mr. Glenn Thomnson, Front Street, were in Dartford on Friday attending a fowl contest, at the home of Mr. Levi Jewel. Those who are successful in hitting the mark will receive turkeys.

E. E. STEPHENS

of Campbellford who passed away last evening after a brief illness. Mr. Stephens was one of Campbellford's oldest citizens.

CONDITIONS UNCHANGED.

Solomon Altman, of Toronto, May Not Recover From Effects of Accident.

COBOURG, Nov. 21.—(Special).—There is no change to-day in the condition of Soloman Altman, of Toronto, who has never regained consciousness since the motor accident east of Brighton Wednesday, when Mr. Kayler was killed and others of the party of six, who were en route from Wellington to Toronto, injured. Altman was brought to the hospital here. His condition is regarded as very serious, and his recovery is not expected.

PRICE CUTTING WAR.

Chatham Laundrymen Bid For Business at Reduced Prices.

CHATHAM, Ont. Nov. 21.—Local Chinese laundrymen are engaged in a price cutting war. The war started when a new arrival from Hamilton issued circulars announcing his prices. His competitors promptly adjusted prices. Chinese laundries in all sections of the city are bidding for the business at reduced figures.

DIED THIS MORNING

MARCEN, OHIO, Nov. 21.—Florence Kling Harding, widow of late President Warren G. Harding of United States, died here this morning.

End came at White Oaks San itarium of Dr. Carl W. Sawyer, where she has been fighting for her life for the last few weeks. Her death was due directly to kidney complaint from which she suffered for years.

PREPARING MESSAGE.

President Coolidge's Address To Congress Will Deal With Economy.

WASHINGTON, Nov. 21.—(Canadian Press.)—President Coolidge's message to Congress, preparation of which he began yesterday will deal largely with economy and will call attention to failure of the senate to act on world court.

It is hinted that executive will place much emphasizes on his world court recommendation, particularly since discussion of court affords means of engaging senate, while house is laboring on appropriation bills.

Issue of adhering to protocol of court will be raised by interested organizations before date set for delivery of message and therefore president will not seem to be digging it up from waste basket. World court and railroad legislation have been rated important topics for session for new congress if one is held.

EDDY STRIKE ENDS

Nearly $100,000 Loss in Wages During Two Months' Idleness.

HULL, Que., Nov. 21.—(Canadian Press).—The strike of the match factory employees of the E. B. Eddy Company, which has been in progress for two months, affecting about 300 employees, ended yesterday afternoon, and the factory will open again Monday morning. Nearly $100,000 in wages have been lost through the strike, which caused the company to have it's match output directed from its Deseronto, Ont., factory.

STILL AFTER TOWERS.

Man Who Escaped From Custody Still at Large.

MEDICINE HAT, Alta., Nov. 21.—Police are still scouring the country for William Towers, the self-confessed Vancouver jewel thief who escaped from custody Tuesday night when passing through Medicine Hat en route to Vancouver from Ottawa in charge of a detective. It is learned that he doubled on his tracks and re-entered the city by way of the railway bridge, enquiring his way on four different occasions. He crossed the whole city and obtained access to the south country, where he may have made a clean get-away by means of the Crow's Nest Pass Railway.

IMMIGRATION LOWER.

OTTAWA, Nov. 21. —(Canadian Press).—In seven months ended Oct 31st last immigration into Canada totalled 92,137 as compared with 106, 508 in same period last year, or dedecrease of 13 per cent. During August, 1923, however, 11,000 British harvesters were brought into Canada so that if that number be deducted from total for seven months ending Oct. 31st., last year, that period's showing is 95,508 making the decrease in the same period this year.

DECLARES WAR ON RATS.

ROCHESTER, Nov. 21.— The population of this city is going to be reduced by about 1,000,000, according to Dr. George W. Goler, the city health officer. A war on rats in the city, which the health office estimates number 1,000,000, ha sbeen declared.

DANCE AT MARMORA

Good Reports From the Hunters—Personal Mention.

MARMORA, Nov. 21.—The dance put on by the young men's club of St. Pauls' church at the Town Hall on Monday evening was well attended. The committee comprised of Messrs. W. R. Gray, H. R. Pearce, and C. Jones. Roseneath five-piece orchestra made their first appearance locally and gave great satisfaction. Supper ws served at midnight of the usual good quality.

The regular monthly meeting of the management committee of the Deloro Social and Dramatic Society was held on Monday evening when items of importance were discussed. Everything augurs well for a successful winter's season.

Mrs. Syd Brown is very ill in Havelock hospital having undergone an operation there on Saturday for appendicitis.

Mr. Fred Paquet witnessed the McGill-Varsity game in Montreal on Saturday.

Good reports continue to come in from the hunting grounds.

Mrs. Pinkerton of Toronto is visiting at her sisters, Mrs. Milliken, Deloro.

Mr. M. E. Grant moved on Monday into the house recently occupied by Mr. Warren Hickey. Other moves will now ensue.

ARRANGED LOAN TO FRANCE

PARIS, Nov. 21.—Foreign minister Clementel has arranged with Morgan interests for loan to France if one hundred millions dollars at seven per cent.

CANADIAN PACIFIC

SAILINGS

FROM MONTREAL

To Belfast—Glasgow
Nov. 26 ..... Melita

To Liverpool
Nov. 26 ..... Montrose

CHRISTMAS SAILINGS
FROM ST. JOHN, N.B.
DEC. 5—MONTCLARE
To Liverpool
DEC. 10—MINNEDOSA
To Cherbourg—Southampton—Antwerp
DEC 11—METAGAMA
To Belfast—Glasgow
DEC. 12 —MONTLAURIER
To Liverpool
DEC. 16—MONTCALM
To Liverpool.

From St. John, N.B.
To Liverpool-Glasgow
Dec. 26—Marloch
To Cherbourg-Southampton-Antwerp
Dec. 27—Marburn
To Liverpool
Jan. 3—Montclare
Jan. 9—Montlaurier
To Glasgow
Jan. 3—Montreal
to Liverpool

Apply to Local Agents
J. E. PARKER,
Gen. Agent, Pass. Dept.,
Phone Adel. 2105; C.P.R. Building
TORONTO

TRAVELLING LIBRARY FORWARDED TO CAVAN

For Use of Women's Institute Members and Others.

CAVAN, Nov. 20.—Mrs. Harry Tinney, the secretary of the Women's Institute, has received the "Travelling Library," which the Institute asked the department for. It is now ready for the members, and others to make use of. This is the third library, which the Institute has had the use of and they have found a great amount of good reading in each one. It can be kept for six months and then exchanged for another. It is composed of books of fiction, history, domestic science, nature study and ther subjects.

Mr. Wilfred Franks, Kitchener, visited his aunt, Mrs. Matchett last week.

Mrs. Lloyd Sutton is visiting friends in Toronto, going on Tuesday.

Mr. Herbert Bigelow is building a new house on the foundation of the house which was destroyed by fire a couple of years ago. The frame work is all up and they are shingling it.

Mrs. Allen, Edmonton, visited Miss Bertha McNeil over the weekend.

Miss A. Kelly was a visitor to Peterboro for a couple of days this week.

Mrs. Lock, Millbrook is visiting her daughters, Mrs. J. W. Perrin and Mrs. H. Lang.

STIFF SENTENCE

Two Years in Penitentiary for Receiving Stolen Car.

MONTREAL, Nov. 21—(Canadian Press).—For receiving the $2,500 touring car stolen from Judge Consantineau of Arnprior, Ont., George Starke and Arthur Chabot yesterday were condemned by Judge Enright in the Court of Sessions to two years each in the penitentiary. A charge of having actually stolen the car was dismissed.

MOTORISTS

TIRES AT SPECIAL PRICES FOR TEN DAYS ONLY

30x3½ Non-Skid $5.45
30x3½ Heavy Non-Skid $6.85
30x3½ Fabric (Gtd. 5,000 miles) .... $ 7.25
30x3½ Cord (Gtd. 8,000 miles 8.95
30x3½ Oversize Cord (Gtd. 10,000) $10.50

All Sizes At Reduced Prices.

NOW is the TIME and this is the PLACE to buy your Chains and Anti-Freeze.

COME AND SEE OUR

ATWATER KENT RADIO

J.W.WATSON

'Phone 968 — 446 GEORGE STREET — Open Evenings

HER 88TH BIRTHDAY

Mrs. David Hunter of Cavan Is Hale and Bright.

CAVAN, Nov. 20.—On Saturday November the fifteenth, Mrs. David Hunter celebrated her eighty-eighth birthday.

As is their custom the family gathered for the occasion at the home of her daughter, Mrs. J. Swain.

Mrs. Hunter is particularly bright and well for her age, and enjoys meeting her friends just as much as in the past. Her many friends and neighbors join in wishing her many happy returns of the day.

Mr. and Mrs. R. Swain, Valentia, were out for the occasion, staying over until Sunday and calling on other friends.

There is an epidemic of mumps just now, particularly in Whitfield's school section.

THE HOUSE OF QUALITY

PRICES TALK

REAL-VALUE——REAL-QUALITY

O'COATS

Owing to late season and not wishing to carry over, here is big value. Blanket cloth. Flannel and polo lined. Selling regularly at $37.50. Sale price .....

$21.50

A great opportunity to buy a Coat for next spring. Regular $30.00. Sale price ...

$19.50

An exceptional line of Heavy Overcoats, of finest materials, well tailored and selling regularly at $45.00. Best Overcoats at the price in the city. Sale price .....

$35.00

SUITS

Indigo blue serge, guaranteed dye, 18-oz. English Botany. Well worth $45.00. Sale price .....

$28.00

English worsteds, first-class make and trim. Regular $35.00. Sale price .....

$22.50

Range of odd Suits. Sold regularly $35.00 to $45.00. Sale price, to clear .....

$21.00

WE HAVE JUST RECEIVED A SHIPMENT OF SERGE FROM THE OLD COUNTRY, in greys and blues. This should sell to measure for $45.00, but during this Sale will take orders at $32

PETERBORO' TAILORING Co.

161 HUNTER STREET, W. - - PHONE 2281.

SATURDAY SPECIALS

BRIDGE LAMPS—8 only, walnut finish, standard arm, has double adjustment. Shades are oval, square, round and oblong shapes. No two alike. Different color combinations. Regular price, $25.00, for, each $17.50

PICTURES—New shipment of the latest designs and styles of frames. Beautiful landscapes and all the copies of the old masters. Prices range from, each ..... 75c to $4.00

CARPET SWEEPERS AT ALMOST COST PRICE—We are discontinuing this line and have marked them down close to cost for quick clearance.
Hygeno Carpet Sweepers. Regular $4.25, for $2.75
Sterling Carpet Sweepers. Regular $5.00, for $3.75

LARVEX MOTH DESTROYERS—Large bottles. Complete with spray. Only a few of these left. Regular price, $2.50, for, each, $2.00

CARD TABLES—Only 9 left, hardwood frames, mahogany finish, folding legs, corners bound in nickle, good quality green felt top. Regular price, $5.50, for, each $3.75

DOOR MATS, AXMINSTER AND WILTON—Heavy qualities, made out of samples and mill ends, wool fringe all around. Regular value, $2.00, for, each 95c

SMOKERS' STANDS—All metal, strongly made, in bronze, black and green finish, colored glass tray with match and cigar holders. Two styles. Regular price, $4.00, for, each $2.85

BED OUTFIT COMPLETE

Steel Bed, walnut finish, Simmons make, round continuous post, with flat fillers; Link Springs with helical ends, and Felt Mattress. Two only. Sizes 4 feet and 4 feet 6 inches. Regular price, $28.50, for $19.75

COCOA MATTING—Fine hard twisted weave, plain and twill, 36 inches wide.
Regular price, $1.15, for, yard 90c
Regular price, $1.00, for, yard 70c

COCOA MATS—Heavy brush, closely woven. Will give excellent wear. Two sizes. Regular price, $1.25, for, each 95c

RUBBER STAIR TREADS—Corrugated centre, with plain edge, grey color. Size 7 x 18 inches. Regular price, 15c, for, each 10c

RUBBER STAIR TREADS—Mahogany color, corrugated centre, with fancy design in borders. Size 7 x 18 inches. Regular price, 25c. Each, 15c

SANITARY COUCHES—Extra heavy steel frames, double woven wire spring, heavy rope edge, 30-lb. felt mattress, covered in our best quality chintz. Special at, each $15.00

CHILD'S COTS—4 only, white enamel, neat design, strongly made, ends and sides are woven steel in close mesh. No danger of child getting head or limbs through opening. Complete with spring. Regular price, $18.50, for $12.75

CHINTZ, CRETONNE AND SILKOLINE—English and Domestic makes. Table full of choice designs and colors. Suitable for draperies, fancy work and comforters. 35 and 36 inches wide. Regular price, 45c and 55c, for, yard 29c

SCRIM CURTAINS—Made of fine quality scrim, hemstitched edges, with fancy lace edging, 2¼ yards long. Regular value, $2.00 pair, for, pair $1.29

McBRIDE & FRANKS

"Quality Goods at Wholesale Prices"

PHONE 2069 - 224 CHARLOTTE STREET

MANY SETTLERS WILL GO HOME FOR CHRISTMAS

Special Trains Will Be Run From Western Provinces To Montreal.

HAD GOOD CROPS.

More Settlers Will Spend Christmas at Home This Year Than Ever Before.

MONTREAL, Q., Nov. 21.—(Canadian Press.) — More people from Western Canada will spend Christmas and the New Year in Great Britain this year than at any time since the war, according to R. C. Creelman, passenger traffic manager of the Canadian National Railways at Winnipeg, who was in Montreal on business yesterday. Already, according to Mr. Creelman sufficient applications have been received from the three prairie provinces to warrant the operating of at least two special trains. And as the last boat does not sail until a few days before Christmas, he is of the opinion that probably four special trains will be required to care for the large number of passengers that will make the trans-Atlantic trip during the holiday season.

Mr. Creelman attributes this increase in ocean travel at Christmas to the fact that while the farmers have not grown as much grain during the past season, they are receiving better prices for their crops and are in reality, better off than they were last year with a record harvest. This explanation would seem to be logical as reports from the central regions also indicate a large increase in overseas holiday traffic next month. The situation with regard to this traffic is so definite that passenger traffic officers of the system have been able to allot cars to various centres to care for the traffic and to complete arrangements for the running of special trains from Montreal to the Atlantic seaboard.

Passengers from Toronto and other points in Ontario will be brought to Montreal in special cars and here these cars will be made up into special trains for despatch to Halifax.

The first boat is the Regina, which sails from Halifax on December seventh for Glasgow, Belfast and Liverpool. The Andania sails on December 8 from Halifax for Plymouth, London and Cherbourg and on the same day the Saturnia sails for Glasgow. The Pittsburg sails for Cherbourg, Southampton and Hambourg respectively on December eleventh, while the Canada and the Carmania sail on Dec. 14, the Canada calling at Glasgow, Belfast and Liverpool and the Carmania at Queenstown and Liverpool. Special trains or through cars as required, will be operated from Montreal to care for passengers from Ontario and Quebec points.

These special Christmas and New Year overseas trips have been a feature of the programme of the Canadian National Railways for several years, but the response this year has been greater than ever before. A specially low combined rail and steamship return rate with a three month limit has been set with a two-fold object. The first of which is to give new settlers an opportunity to visit their old homes during the off season and the second is the value of the settlers in inducing others in the old country to come to Canada. Much valuable colonization work has been done by these Christmas visitors from Canada to Great Britain and for that reason every reasonable effort is made to aid as many new settlers as possible to spend the holiday season in the lands of their birth.

RAILWAY TIME TABLES.

CANADIAN NATIONAL RAILWAY.
All Trains Daily Except Sunday.
Corrected to date.)

No. 91—7.10 a.m., for Lindsay and Toronto.
No. 96—8.10 a.m., for Port Hope and Toronto, Montreal, Halifax and Portland, Me.
No. 93—8.20 a.m., for Lindsay, Blackwater, Junction, Orillia, Midland, North Bay and Toronto.
No. 98—8.25 a.m., for Hastings, Campbellford, Belleville and points on the main line east.
No. 371—8.30 a.m. for Lakefield.
No. 92—12.02 p.m. for Lindsay, Port Hope, Ottawa, Toronto, Buffalo, New York and Philadelphia making connections with the International Limited for London, Detroit, and Chicago.
No. 100—12.15 p.m., for Hastings, Campbellford, Belleville and Ottawa.
No. 373—12.25 p.m. for Lakefield.
No. 95—5.34 p.m., for Lindsay, Orillia, Midland, North Bay and Toronto.
No. 94—9.10 p.m., for Port Hope, Montreal and Boston. Halifax, and Portland. Carries sleeper for Montreal.

CANADIAN PACIFIC RAILWAY.
(Corrected to date.)

GOING EAST—
12.05 p.m.—Norwood, Havelock, Bonarlaw, Tweed, Perth, Smith's Falls, Kingston, Ottawa, Montreal and intermediate points daily. On Sunday this train proceed east only as far as Havelock.
8 20 p.m.—Indian River, Norwood, Havelock, Tweed. Daily except Sunday.
12.03 a.m.—Havelock, Tweed, Kingston, Perth, Smith's Falls, Montreal, St. John, Boston and New York. Daily except Saturday.
1.50 a.m.—Havelock, Tweed, Kingston, Perth, Smith's Falls, Ottawa.

GOING WEST—
5.10 a.m.—Myrtle, Toronto, Guelph, Goderich Hamilton, Galt, Woodstock, St. Thomas, London, Chatham, Detroit, Chicago and New York. Daily.
6 01 a.m.— Toronto, (Yonge street), Hamilton, Owen Sound, Teeswater and intermediate points. Daily except Sunday.
7.35 a.m.—Toronto, Hamilton, Brantford, Buffalo, Rochester, Boston, New York, Galt, Woodstock, London, Chatham, Detroit and intermediate points between Peterboro and Toronto. Daily except Sunday.
9.35 a.m.—Bethany, Lindsay, Orillia, Port McNicol and intermediate points. Daily except Sunday.
3.35 p.m.—Toronto, Hamilton, Brantford, Buffalo, New York, Galt, Woodstock, London, Windsor, Detroit, Chicago and intermediate points between Peterboro and Toronto. Daily.
6.50 p.m.—Lindsay, Toronto and intermediate points. Daily except Sunday.

TRUE AND TRIED METHODS

Admiring babies is as much a re reviewing Nimes mothers and as in America. Premier Herriot, he future elevation to the Presidency, babies, doubtless is predicting their part of a politician's duty in France

GOVERNMENT PLANS TO OPEN UP NORTH

Government To Pay Half Cent Per Unite For Development of Iron Ore In Ontario.

TORONTO, Nov. 21.—(Canadian Press).—Many matters of considerable importance were discussed by the Associated Boards of Trade and the Chambers of Commerce of Ontario at the first day's session of the 11th annual meeting held in the City Hall yesterday. The delegates were welcomed by Mayor Hiltz and were entertained by the city at luncheon at Sunnyside Pavilion. Here Premier Ferguson assured them of the Government's interest in Northern Ontario, and announced that it was their policy to make Toronto the gateway to the north. "Within two years," he said, "we propose that you will be able to leave Toronto by motor and go all the way by road to the mining camps at Timmins and Cochrane. We propose to construct a road between North Bay and Cobalt soon. I might say immediately, so that traffic shall be brought this way."

The Premier also announced that the Government intended to pay an extra half cent per unit for the development of iron ore, which the Dominion Government would not agree to pay, making one cent per unit to be paid by the Ontario Government. In its efforts to open up the north, the Government intended to be liberal but not lavish, he said. Hon. Chas. McCrea, who also spoke, was optimistic with regard to the attraction of British capital for the development of Ontario's mineral resources, stating that when he was in England speaking to the president of a big mining corporation, the latter said to him that of twenty-three countries were operations were in progress, Ontario headed the list for stability and fairness in its laws. The business of the morning and afternoon sessions were chiefly devoted to the consideration of resolutions. One resolution which received endorsation, calls for the licensing of automobile drivers in the interests of public safety. Another, with the object of securing legislation compelling drivers to halt their cars within fifty feet of all level crossings, was referred to the Executive Committee, with an expression in favor of it. The keenest controversy of the day, however, resulted from a resolution from the Guelph Chamber of Commerce, calling for an embargo on pulp wood. Lieut.-Col. W. Simpson, who sponsored the motion, presented a strong case. Opposition came from A. J. Young, of North Bay, who claimed injustice would be done to the farmers who depended on the sale of their wood for "grub stake."

C. T. Young, of Toronto, wished to steer the middle course, with graded export tax as a solution. The resolution was still under consideration when the meeting adjourned for the evening.

MYSTERY UNFOLDED.

Man Held in Chatham Jail Suffers From Lapse of Memory.

CHATHAM, Nov. 21 — The mystery surrounding a man who said his name was Frank Vaneck and who has been detained at the County jail since November 5 may be removed as a result of a letter from Mrs. Tasser, Kadsoe Ave., Chicago, which High Constable Peters has received. The woman wrote the police seeking information concerning her brother, the description answering the man who was arrested for vagrancy following complaints concerning his strange actions at Erie Avenue. The woman states that her brother suffers from lapses of memory, and that entails trouble.

Leaves had began to brown and the lush green of the grass was becoming a deep gold.

TRIBUTE PAID TO HENRY COCKSHUTT

Lieutenant Governor Tendered Banquet in Toronto Last Night.

TORONTO, Nov. 21.—(Canadian Press).—A signal tribute of appreciation to His Honor Lieutenant-Governor Henry Cockshutt for his many services to the Province of Ontario during the three years in which he has been at the Government House was paid last night by the Boards of Trade and Commerce of Ontario at a banquet tendered to him, which was attended by over four hundred leaders of industry from all parts of the province. To unrestricted praise of His Honor, voiced by three prominent members of the association, on whom the devotive task of the evening was added appreciation of Hon. Narcisse Perodeau, Lieutenant-Governor of Quebec, for Mr. Cockshutt's efforts in the promotion of La Bonne Entente between the two provinces, and that of Premier Ferguson for His Honor's unremitting attention to many problems facing the province. Lieutenant-Governor Cockshutt, in his reply, extended his thanks to all who had assisted him in the performance of the duties of his office, gave a sketch of the business contentions throughout Ontario, and concluded by expressing the unbounded confidence in the great future which lay before it. R. A. MacKinnis, of Iroquois Falls, past president of the Timiskaming and Northern Ontario Associated Boards of Trade, the final speaker to the toast, emphasized the splendid work His Honor had done in bringing about unity and co-operation amongst the various sections of the Province. He had been largely instrumental in linking up the interests of New and Old Ontario, and had therein shown himself to be a man of vision.

WHY SPEAK OF LOVE.

(By Cynthia Grey)

It's true enough that love makes the world go 'round. But it does a lot of odd jobs on the side, too.

Except for love, no velvet hats would be sold in August, no summer straw ones in January. There would be no beauty shops, no dance records, no plots for movies—without love.

There would be no clay-packs for men in barber shops, no sheik haircuts, no bay rum on the bald spot.

But for love, the diamonds would still be in the mines at Kimberley, and the pearls in the oysters. The perfume would still be in the roses in Grasse, and the ostrich would wear its own tail-feathers!

There would be no reducing diets, no permament-wave machines, and "Three Weeks" would never have been written.

Look at Dolly May, the miracle child of Mrs. H. D. Locke of Harperville, Ga. Dolly May has everybody in town talking about her, for the first peep into her mouth showed that she had started life with one tooth already cut! Did you ever hear of the likes?

CHINA DESIRES FINANCIAL AID

In Favor of Bankers' Conference on Refunding of Chinese Loans.

NOT "DAWES PLAN"

GENEVA, Nov. 21. — (Canadian Press). — Following reports from New York that a so-called Dawes plan for China was under consideration, Alfred Sze, Chinese Minister to the United States, who is here attending the international opium conference, yesterday said he had had no official conversations with the American State Department regarding any such plan.

Minister Sze said he was not in a position to discuss the reported project in any way, nor the report that the Chinese Foreign Minister, C. T. Wang, is planning to invite representatives of the leading Powers to a conference in Peking on China's financial status.

In Chinese circles here the impression was given that it would be deemed particularly unfortunate if any project touching the re-organization of China's finances with the help of foreign diplomats or financiers should become known as another Dawes plan. It is affirmed categorically that such an appellation would condemn it in advance to failure because the impression would be created that China, like Germany, was viewed as a vanquished power, requiring international control in order to meet the payment of reparations.

Investigation here shows that the Chinese are undoubtedly in favor of a meeting of international bankers to take up the question of refunding the Chinese loans on which the interest has long since been defaulted. The Chinese are said to desire to straighten up such matters as soon as possible. They estimate that the total Chinese debt is a little over $500,000,000, but explain that the bulk of this is internal.

The estimate of the total indebtedness is based on a dollar and twenty-five cents per head of the Chinese population which is approximately 430,000,000 people.

The Chinese are said to favor holding the bankers' conference before the proposed international conference authorized by the Washington agreement to discuss the Chinese tariff situation, as it is believed the bankers could turn over valuable information to the tariff conference which will be held when ratifications by the powers make it possible.

MONTHLY MEETING WOMEN'S INSTITUTE

Omemee Ladies Met on Friday Afternoon—Visitors Present.

OMEMEE, Nov. 21.—The regular monthly meeting of the Women's Institute was held at the home of Mrs. H. G. McGinness, on Friday afternoon. There were twenty-five present, including visitors, Mrs. T. E. MacPherson occupied the chair. The meeting opened with the opening ode followed by the Lord's prayer in unison. The minutes of the last meeting were read by the secretary, Mrs. R. J. Cornwall, after which the roll call was responded to by several members with a Christmas suggestion. Mrs. E. W. Rowland then rendered a piano solo to the pleasure of all present, followed by the following paper by Mrs. J. Shields, entitled, "How to make our Institute a success."

It is the sweet spirit of helpfulness, together with a willingness to learn, that is going to make our Institute a success and a power for good.

We have in the Institute an organization which permits all the women of the community to meet with a common object in view, no class, church or national distinction being wrawn. Its aims are most liberal, its objects helpful and the subjects for discussion are unlimited. Institute work must be taken up on a broad basis, that it will benefit every part of the home life, of every style of home. Have high ideals in our meetings, though we may not reach the goal, we will get nearer each day by trying to attain to the ideals. Thus, we will become unselfish, sociable and sympathetic towards all womankind.

When a number of women are gathered together there must be something which will prove profitable to them in order to keep up their interest. This requires thought, not only by one, but by all. It is not the members that sit and listen to a paper being read, but the one who prepares it is most benefitted.

We should not shirk our own share of the work. When we are asked to prepare a paper, be a woman and say, "I will do my best." None of us know what we can do until we try. It should not be necessary to ask each member if she is willing, for we are always ready to put up some petty excuse.

The meetings should be interesting. If the subjects are simple and easily understood, they are interesting.

We require earnest enthusaistic members.

Encourage Girls.

The young girls should be encouraged to attend, for the girls of to-day are the women of to-morrow.

Some of the younger members have more education than some of the older ones, but the older ones have experience.

Usually, what each member has to say, during discussion is worth everyone's hearing. Do not let us get into the habit of expressing ourselves to the one next to us, instead of before the meeting.

The meeting should begin on time. It is a matter of habit when members are not punctual. We should try and increase our membership not by coaxing them to join but by inviting them to our meetings, that they may see for themselves the benefit which is received.

Miss Eva Race then contributed a piano solo.

Letters of appreciation from Mrs. F. Hart for a recent wedding gift of tablespoons, also Mrs. T. H. McQuade for fruit, were read by the secretary.

The travelling market basket was in evidence and several purchases were made by the ladies, after which the money box was opened and found to contain about $3.50 and the basket will proceed on its way until all members have contributed towards it.

Miss Ettie Jewett was appointed delegate to attend the Women's Institute convention in Toronto this week.

The president introduced the subject of the home-nursing class and after a lengthy discussion it was decided that anyone desiring to take the course (whether member or outsider) wold attend a meeting on Friday evening at Mrs. T. E. MacPherson's for the purpose of organizing. Mrs. Robert Wilson offered her home for the first class should the course materailize.

The hostesses were Mrs. H. Hall, Mrs. R. Cornwall, Mrs. McGinness and Misses L. Parsons and E. Jewett and a social half hour was enjoyed at the close of the meeting.

The December meeting will be held at the home of Mrs. J. Palmer.

Sanderson—Jackson.

A very quiet wedding was solemnized on Wednesday evening at the Methodist parsonage by the Rev. E. W. Rowland, when Hilda Maude, daughter of Mr. and Mrs. Albert Sanderson was united in marriage to Harry Livingstone Jackson, eldest son of Mr. and Mrs. Herb Jackson of East Emily. They were unattended. The bride was attired in a navy blue suit with sand colored hat, blouse and gloves and immediately after the ceremony they motored to the groom's home where a sumptuos dinner was awaiting them.

Dr. G. N. Earle, the medical health officer for Omemee, sent in his annual report to Toronto last week. This report was one any village might be proud of, as it contained only one death and fifteen births since Nov. 15, 1923.

Miss Hamilton, a representative of the Red Cross Society, Toronto, was here last week trying to organize a class in first aid work. A local nurse expressed her willingness to undertake the work of instructor and a class of from twenty to twenty-five would be necessary to make the venture worth while. The course would be given in ten lessons and each member of the class would pay an initial fee of $1.00. The venture is now in the hands of the president of the Women's Institute, Mrs. T. E. MacPherson.

A.Y.P.A. Sunday was observed in Christ church on Sunday. Corporal communion was administered by the rector, at the early morning service. At the evening service, Mr. Horace Hill read the Scripture lessons and Mr. Wilbert Clemett (both members of the A.Y.P.A.) sang a solo. On account of the cold, disagreeable weather, no visitors were present from outside points.

The appearance of Sturgeon street C.N.R. station has been greatly improved by the installation of Hydro, which has been a long felt want for many years.

Rev. E. W. Rowland attended a banquet for the Collegiate and Public school teachers in Lindsay on Thursday evening and assisted with the programme.

Born—To Mr. and Mrs. Hurd on Saturday, Nov. 15, a son.

MANX CATS RESEMBLE DOGS.

The origin of Manx cats is now attributed to the arrival of these cats on the Isle of Man from ships belonging to the Spanish Aramada that were wrecked there. They were probably brought from Japan or Eastern Asia. They are a distinct specits with short forelegs and elevated hindquarters, and differ from other cats somewhat in call, ways and character. They vary in color. People who have owned them for long periods say they are not good mousers or hunters. In character they are rather similar to a dog, being highly companionable and having some of the qualities of a guardian.

Looking at the calendar, Mr. Mann realized that the fall season was fast slipping in upon Anytown.

EASY TO WEAR — EASY TO BUY

We are giving such genuine values while our Sale is on that it is no strain on your pocket-book to purchase just what you need. Such low prices as these for good quality footwear are the rule all over the Store.

MEN'S PATENT OXFORDS. Regular $5.00, for..... $3.98

MEN'S FINEST CALF BOOTS, in black or tan, Goodyear welts. Regular $7.00, for..... $4.90

WOMEN'S PATENT AND SUEDE OXFORD. Regular $5.00 value. Saturday special, pair..... $2.98

WOMEN'S FINE KID CUBAN HEEL OXFORDS. Regular $4.00, $2.25

WOMEN'S FINE CALF AND KID BOOTS. They come up to size 3½. Priced at..... $1.50

BOOTS FOR THE BOYS AND GIRLS AT LOWEST PRICES

HOWDEN & EVANS 406 George St

OVERCOATS

Greatest Overcoat Offering of the Year

Men, you've never seen such overcoats at $24! You can pay more—you cannot get more. Regent Clothes are made by ourselves and sold by ourselves under the most practical and economical methods yet devised. There is no middleman's profit. His profit is your saving.

OVERCOAT TO ORDER

$24

The PRICE is Away Below the QUALITY of the COAT

Choose any style of coat you like best—Chesterfield, raglan, heavy ulster or ulsterette—and choose from a line of woollens that will wear, with workmanship that represents the highest type of perfection. They are the best values in Canada to-day. Made to your measure and guaranteed to fit, or your money back.

Ready-to-Wear Overcoats Finely Tailored

If you need an overcoat at once and cannot wait for it to be made to your measure, don't let that keep you away from this store. We carry a number of finely-tailored overcoats all ready to wear for just such men as you. These splendid coats are samples and models which you see in our windows and store, and are sold at regular prices.

— Remember the Name —

THE REGENT TAILORS

Branches All Over Canada

326 GEORGE STREET, ARCADE

TRADE SITUATION IS MUCH BRIGHTER

Hon. T. A. Low Stated To-day That Country Was in Hopeful Situation.

OTTAWA, Nov. 21. — (Canadian Press). — "An examination of the trade returns for the last twelve months reveals a very hopeful situation," states Hon. T. A. Low, Minister of Trade and Commerce, in a statement issued to-day. "The Canadian trade figures on September 30, at the conclusion of the first six months of the year, showed much more buoyant tendency than was the case a month earlier." He declares that was the cause of much comment when the August figures were made public has given place to substantial improvement in the total value of goods entering and leaving the Dominion.

Dealing with export trade, Mr. Low states that September last was the best month the Dominion has had in four years.

"The depression in import trade," the statement says, "during the early part of the year has resulted in the accumulation of a heavy handicap in this year's figures up to date, as compared with last year's statistics, but with an upward movement now under way and an export trade that guarantees our buying power for some time to come. Much of this handicap should be made up before the close of the fiscal year at the end of next March."

LUDENDORFF MAKES PLEA FOR MONARCHY

General In First Berlin Speech Since War, Asks Restoration of Throne.

BERLIN, Nov. 21.—General Eric Ludendorff, in his first speech in Berlin since the war, yesterday called upon the people of Germany to restore the monarchy. He said:

"I call you to battle against the black, red and gold" (colors of the German republic). "I call you to battle especially against parliamentarism, that power and factor of Jewish thinking.

"I call you to battle against the Presidency of Herr Ebert. I call on you to join the Pan-German People's Union in the fight for freedom, right and honor. It will save us—nothing else can."

Fighting with his back to the wall in one more cause that seems doomed Ludendorff made this impassioned appeal to his followers in an effort to rouse them to a more active participation in the election fight and to stem the predicted collapse of the racialist movement.

Because of lack of funds there appears to be grave disunion among the leaders of the movement.

PUBLIC DECIDES.

Amendments Needed In Law To Be Made.

TORONTO, Nov. 21.—(Canadian Press).—The Statute Revision Commission of Ontario has sent out notices to various municipalities, associations and corporations interested in law revision, requesting them to send to the commission a statement showing in detail the amendments which they think should be made in the assessment law. After these statements have been received by the commission they will proceed to hold public meetings.

BILIOUSNESS AND CONSTIPATION

constipation usually result from a sluggish or inactive liver. To stimulate the liver take PARKE'S

Liver Tone

A purely vegetable preparation, that invigorates the action of the liver, stomach and digestive organs.

50c AND $1.00 BOTTLES

Bond's Drug Store

Cor. George and Hunter Streets

COAL

COAL PHONE 360 OR 293 COAL

COONEY & JOPLING

189 Simcoe St.

Best Quality Double Screened

Prompt Delivery

Stove Anthracite	$16.00
Nut	$10.00
Egg	$15.00
Connel	$15.00
Hillman Smokeless	$13.75
Pocohontas	$12.00
Domestic Coke	$12.50
Youghrogheuy Bituminous	$8.10
¾ Lump	$8.00

Satisfaction Guaranteed.

Departed Spirits Haunt Deer Runs of the North

A hunting story of a different kind comes from the rocks around Jack's creek. It refers not to deer but to the dear departed spirits.

While tramping through the bush on a deer spoor a party of hunters came upon a bottle perched on a rock. A stick held upright in the mouth of the bottle supported a cross-piece in the form of a cross, on which was written "Gone but not forgotten". The bottle was labelled "John Dewar and Sons' Special Liqueur.

BENEFIT GAMES THURSDAY NIGHT

De Laval Credited With 4 Wins and 2 Losses Instead of 3 and 3.

In the official standing of the teams in the Softball Leagues, published the other night, there was a slight error. The De Laval team was credited with 3 wins and 3 losses and a tie game, while the correct figures for the De Laval should be 4 wins, 2 losses and a tie game, which will most likely be played next Thursday evening, when three benefit games will be run off at the Rink in an effort to raise some money for Arthur Primeau, of the Tool-Room team, who had his leg broken in a game at the arena a few weeks ago. Much interest is being taken in this benefit night, and the 700 tickets which the League Executive distributed among the different teams are now nearly all sold and a number of teams have come back the second time for more tickets. The proceeds of Thursday night's games will go towards helping to pay the doctor bills and other expenses suffered by Mr. Primeau. Three good games are expected, and it is the wish of the League Executive that the largest crowd of the season will turn out on this occasion.

STOPPED BY WEATHER.

Chief of Ontario's Forest Patrol Services Is At Point Au Baril.

TORONTO, Nov. 21.—(Canadian Press).—Captain Roy Maxwell, chief of the Ontario Government's forest patrol service, is still at Point Au Baril, where he was forced down yesterday on account of weather conditions. In a telegram to the Department of Lands and Forests, Captain Maxwell states that he may have to remain at Point Au Baril for some time until the weather conditions improve.

THE KIWANIS CARNIVAL.

Something for the Whole Family to Take Part In.

At the Kiwanis Fair next week, during the four nights when a carnival will be held in the Market Hall, from Monday to Thursday inclusive, all children under ten years of age will be welcomed free, if accompanied by parents or guardian. The admission charge to adults and older children is a very small one, so that the whole family, from Dad and Mother to the smallest kiddie, should be able to get an idea of what the Kiwanis Club does for the community in the way of entertainment and education. In the beautifully trimmed booths will be many things to delight the eye, music will charm the ear, and entertainment be provided in many "Kiwanish" ways.

The first door prize for each evening of the four will be a five-dollar gold piece.

PROFIT TAKING TO-DAY.

Trading in Stock Market Continued at Same Feverish Pace To-day.

NEW YORK, November 21. — Trading in stock market to-day continued at the same feverish pace which has been maintained since the election, but the advance in prices was checked by a heavy wave of profit taking which spead over the entire list early in the afternoon. Before outburst of realizing sales more than two score issues had scaled to new peak prices for the year on a turnover of over a million shares in the first two hours.

NEW YOUTH BUILDER.

X-Ray Works Better Than the Monkey Gland Treatment.

PHILADELPHIA, Pa., November 21. — The X-ray may soon develop into a modern "fountain of youth," Dr. Willaim H. Diffenback, of New York, told the Eastern Homeopathic Medical Association in an address Thursday.

Small doses of X-ray treatment are superior to monkey glands, in restoring youthfulness to humans, Dr. Diffenback said, adding that elderly people can be entirely rejuvenated by careful and proper use of the X-ray.

Bald-headed men can get back their hair, the general apeparance of people, as well as their physical properties can be made more useful, providing the treatment is started before the glands are entirely dried up.

IT PAYS TO ADVERTISE.

CANADA NEEDS MORE ECONOMY

Chancellor Whidden Tells the Kiwanis Club of Need For Broad Outlook.

BUILDING NATION.

Kiwanis' luncheon to-d[illegible] was marked by the happy reports presented of progress in preparing for the Winter Fair that opens under Kiwanian auspices next week, and by an outstanding address by Chancellor Whidden.

The chairman remarked on the wonderful unanimity prevailing in the work of preparation and foretold a great success for the venture.

Winners of the booster prize, presented by Kiwanian Jack Jeffries of Richard Hall & Son's, were Charles Cummer, Walter Kidd and Charles Cook.

Dr. S. J. Graham favored the Club with two solos, "The Call," and "Give me the Open Road."

Building Greater Canada.

Chancellor H. P. Whidden, of McMaster University, ex-M.P., and a member of the Down Town Club of Toronto, spoke on "Kiwanis in the Building of Canada. It is very easy to beat the tom toms about the country but Kiwanis are endeavoring to build solidly. What is needed is a group of men of large imagination, sound sense and ability to serve. There are great possibilities in such groups as Kiwanis Clubs.

Kiwanis can help by recognizing the importance of economy in government. We are over-governed and the sooner the electorate recognize that fact the better. We need economy of interest and sentiment too.

We have at least four Canadas in Canada and the sooner we get outside our provincialism and realize the rights and interests of the several divisions the better.

"I want to urge that Kiwanians be broad minded and long sighted, and look on all parts of Ca[illegible]da as they need to be seen, in order to plan orderly progress," the speaker said.

There has to be more co-operation if we are going to build together the factors that make for the greatness of the country. The kind of constructive co-operation we need will recognize the fact that we are here as a widely distributed group of provinces that need and must find a common denominator.

Canada has unique problems of its own. Australia, for instance, has no problem comparable with ours. They set up their own models. We are exposed along the frontier to more outside influences than any other nation. The literature of United States is our literature. Our people will not support our own literature except perhaps 'Jack Canuck' and the 'Calgary Eye-Opener.'

In the Maritime Provinces the people are more closely associated with United States than with Canada and this should not be so. We won't secure the doing away with this American influence merely by damning the magazines. We must bring to bear some other influence to show them that we are prepared to back legislators to provide an effective way out of the difficulty. It is only by a far-sighted and broad-minded spirit that we can hope to secure the future for Canada.

There is a great deal of untapped natural resources in this country, but every ounce of influence we Kiwanis have to bring to bear upon their development should be given to build the best type of character and be of use to the world through having developed these resources. In this new day we know it is not conservation for greater destruction that tells but conservation in the interests of greater conservation.

It's the human resources of the country that need to be conserved primarily if we are to build a nation worth while. In the coming days all of Canada's social and educational programme should recognize the claim of the youth of the country so that they may be encouraged to live, plan and prosper as good citizens in a strong moral country.

Kiwanian G. N. Gordon, K.C., M.P., in thanking Chancellor Whidden, remarked on his great ability and responsibility and classed him among the great men of Canada.

SEVEN SAILORS RESCUED.

Lived In Open Boat For 53 Hours Off Virginia Cape.

BOSTON, Nov. 21. — (Canadian Press).—Stirring story of shipwreck, long exposure in open boat, hunger and thirst and distress that sometimes comes to women and men, who go down to sea, in ships, was told to-day by Mrs. L. B. Bishop of Malden, sea going wife of skipper of Tern Schooner Susane B with Miss Katherine Woodworth of Rockport, her 18-year-old niece, Capt. Bishop, John Bishop, their son, who was Schooner's mate and three members of the crew, 60-year-old woman, who has been to sea 27 years, was landed here after her first shipwreck by steaer City of Atlanta, which had picked up party from yawl, 150 miles off the Virginia cape.

Little group of seven bundled in open boat for 53 hours with food rendered uneatable by salt water saturation, attracted attention of their rescuers by waving blanket. Three times previously other vessels had passed them. Their lookouts failing to see skirts and petticoats waved by women.

"We could not have stood it much longer," Mrs. Bishop said.

MR. BILLHARDT'S 264 CALLERS.

Edward Billhardt, a factory worker in Grauschutz, Germany, recently stopped work to celebrate his 100th birthday and welcome 264 of his descendants.

GAVE ADDRESS LOCAL COUNCIL

Miss Leta Brownscombe Describes Work of Travellers 'Aid Society.

The regular monthly meeting of the Local Council of Women was held yesterday afternoon in the Green Room of the Young Women's Christian Association, Mrs. A. Stevenson presiding. Mrs. J. Wearing read the minutes of the previous meeting, and Mrs. N. D. Seaton gave the treasurer's report, recording a total of $11.44 from the recent meat demonstration in the Market Hall, also referring to the affiliation of the Women's Liberal Association with the Local Council.

Mrs. A. Mowat read the correspondence, including a letter from G. A. Gillespie, manager of the Peterboro Milk Products, Limited, Mr. Gillespie spoke of the statement made at the meat demonstration that seventy-five per cent. of the disease in animals rejected at the abattoirs as unfit for human consumption, was of tubercular origin, and stated that while meat, in the cooking process lost a certain percentage of these tubercles, milk from such animals in an unpasteurized condition constituted a menace, particularly to the children. Saying that pasteurization was not confined alone to the Peterboro Milk Products and was a process open to all milk dealers, Mr. Gillespie extended a cordial invitation to the Local Council to visit his plant in a body. It was decided to make this visit at the conclusion of the next monthly meeting.

Meat Demonstration.

Mrs. G. Helson reported on the successful attendance at the recent meat demonstration held under the auspices of the Local Council in the Market Hall. A good deal of criticism was voiced by several of the ladies as to the manner in which the demonstration was conducted by the gentlemen in charge, one fault found being that of a lack of detailed practical information as to the various cuts of meat and their origin.

Miss Brownscombe's Address.

Miss Leta Brownscombe, secretary of the Y.W.C.A., gave a very interesting discourse in an outline of the work carried on by the women who interest themselves in Immigration and Travellers' Aid work. Extracts from the annual report of the Travellers' Aid Society were read, showing the actual service rendered travellers by this organization, and the follow-up system which keeps in touch with them until they become an integral portion of the land of their adoption. The service given covers a very wide range. Special arrangements have been made with the Colonial Secretary in the Jamaican Islands, whereby every unescorted girl leaving the islands registers at the port, and note of her destination is sent on ahead. The Canadian Commissioner at Ellis Island also sends advance information as to the destination of girls arriving from Europe, and they are looked for by the Society's agents at various centres.

An outstanding case cited by Miss Brownscombe was that of a young Japanese girl, travelling alone in Canada, and knowing very little English. Her progress across the continent and the various excursions she made to different cities on the way were under the direct guardianship of officials of the Travellers' Aid Society, aided largely by the Y.W.C.A., which acts as assistant at all times in their endeavours.

Special service is given travellers in the border cities, where detention for examination and various regulations often compels the obtaining of temporary employment and housing accommodations for transients. Another special service is that rendered in the case of deportations. The immigrant, having broken all ties in his home land, and being compelled to turn back from the new country where he is not wanted, finds himself at times in sorry plight. The Travellers' Aid extends a helping hand in these cases, as in the situations where such things as food and clothing is needed for the children of new arrivals, help in locating lost luggage, making provision for food and equipment on their journey to their destination, notifying their relatives, translating their desires into a language with which they are often unfamiliar, and acquainting them of the values of new currencies and regulations.

On the Board of the Travellers' Aid Society are representatives of the W.C.T.U., the Y.M.C.A. and Y.W.C.A., the Salvation Army, the Girls' Friendly Society, the Council of Jewish Women, the Catholic Women's League, and the social service boards of the Baptist, Methodist, Presbyterian and Anglican churches. Fifteen associations reporting last year, recorded a total of 81,759 trains met—one place reporting 15,000 and two places 10,000 each. Sixteen associations reported the number of persons assisted as 98,046, in ways that included police and charity cases, aged persons helped, employment secured, legal advice employed in cases of desertion, foreigners looked after, children under sixteen travelling alone supervised, missing people located, interference in the white slave and narcotic drugs traffic, marriages witnessed and suitable housing provided.

In the city of Montreal for one year, the number assisted was over 6,000, of which total 700 were men, 2,000 women, 1,700 young women, and 1,200 were children. In many cases, a thorough knowledge of the immigration regulations and kindred laws, also the language, of various foreign countries is an absolute necessity.

Miss Brownscombe, in speaking of the follow-up work, said that one of the hardest things encountered was the constant change of address by the new arrival, and made a strong plea for two things in connection with the assistance rendered by the local "Y" in this work: first, for the loan of a car on occasional mornings to facilitate speed in visiting; and, second, for club leaders who would take a real interest in the work carried on among the girls who are strangers to the country.

General Business.

Yesterday being nomination day for the officers who will be elected at the January meeting, the system of nomination in the Local Council was explained by Mrs. A. Mowat, the corresponding secretary. The Council sends out nomination forms to its various affiliated societies in plenty of time for them to take such nominations and return the forms to the secretary. The total lists are then carefully compiled and the results sent on again to the affiliated societie for their vote, and the final tabulated returns comprise the roster of names for the ensuing year.

On motion, it was decided to send out the nomination forms in blank to the affiliated societies this year, and ask them to nominate whom they pleased, without any reference to former office-bearers being made on the forms.

Mrs. F. A. Hodgson extended a cordial invitation to the Society to attend the tea being held at her home to-day, under auspices of the Catholic Women's League.

MESSAGES SYMPATHY.

Bodyof Cardinal Logue Will Lie in State Until Monday.

BELFAST, Novembe[illegible] 21. — Messages of sympathy are pouring in to Armagh from all parts of the world on the death of Cardinal Logue.

The body of the Cardinal was removed to-day from the palace in Armagh to the Synod Hall where it will lie in state until Monday evening, when it will be taken to the Cathedral for the obsequies on Tuesday morning.

IRISH BY-ELECTIONS.

Cork Returns Two Candidates For Free State Government.

DUBLIN, November 21. — The Free State Government's reverse at the polls in two bye-elections, reported yesterday, is balanced by two victories in the south west. "Rebel" Cork has returned two governmental candidates, by big majorities.

In Cork City Republican Lord Mayor French was defeated.

LOAN APPROVED

PARIS, Nov. 21.—(United Press). —The Cabinet to-day formally approved the $50,000,000 loan arranged by J. P. Morgan and Company. The loan is for thirty years, bonds bearing seven per cent. interest.

WAS NOT EYE-WITNESS.

Yesterday's report of the Francis Crough inquest indicated that Police Sergeant Deannard was an eye-witness of the accident. Sergeant Deannard was not there when the accident happened, but responded to a call shortly afterwards.

GAVE AN ADDRESS.

At a meeting of the local Medical Association last evening, Dr. McNaughton, of Brockville, gave an address on "Some Psychiatric Difficulties Encountered by the General Practitioner. Dr. Brought was also present.

LAVOIES' Knit-To-Wear Store

345 George Street - Phone 2130J

BEING SETTLED IN OUR OWN STORE AT THE ABOVE ADDRESS, WE ARE ANXIOUS THAT THE PUBLIC WILL HAVE THE BENEFIT OF NUMBER OF BARGANS, OFFERED FOR SATURDAY.

SECONDS IN GOLF SOX not all sizes in every color but a good variety to choose from. Per pair 59c

BLACK CASHMERE HOSE in assorted colors plain or ribbed with ribbed tops. Per pair..... $1.00 & $1.19

"LLAMA" HOSE in heavy weight Cashmere, black only with widnened top. Per pair $1.19

CHILDRENS' SILK & WOOL HOSE in a 1/1 rib in white, Camel or Polo. Sizes 5 to 7½ 59c to 79c per pair .....

CHILDRENS' WORSTED HOSE, plain foot 2/1 Rib. Sizes 6 to 8, 8½ to 10. per pair..... 59c 65c

THE POPULAR KNITTED tie in good range of colors Reg. 29c Saturday 29c

CHILDRENS' UNDERWEAR in two piece garments and 6 to 12 years . garments from ..... 65c to 89c

CHILDRENS COMBINATIONS white or natural shade all sizes ..... $1.19 to $1.50

LADIES ALL WOOL VESTS, ribbed and with a silk thread sizes 28 to 42 ..... $1.25

CHECKED SWEATER COATS, 100 per cent wool two tone and three tone colors. Saturday only $5.49

AS WE ARE GOING OUT OF LADIES DRESSES AND COATS, WE ARE SELLING OUR STCCK AT COST PRICES. WE HAVE MANY STYLES TC CHOOSE FROM.

BACON RAISING ON THE PRAIRIE

Six Boys Arrived in Toronto To-day, to Take Part in Hog Judging.

TWO TO A TEAM.

TORONTO, Nov. 20.—(Canadian Press).—The winners of the bacon hog raising competition in Manitoba, Saskatchewan and Alberto, six boys ranging in age from twelve to twenty-one years, arrived on the Winnipeg train on the Canadian National Railways this morning to compete for the prairie provinces' championship in hog judging. The boys constitute three teams of two lads each, the teams representing each province. These teams were selected as the results of severe competitive provincial tests, and were chosen from the numerous boys and girls' clubs throughout the three provinces. The prize for the winning team will be a handsome silver cup donated by Mr. W. D. Robb, vice-president, Canadian National Railways, while each one of the lads will also receive a special gold medal with his name suitably inscribed thereon. A dinner will be given to the teams to-morrow evening in the King Edward Hotel, where Mr. W. D. Ross will personally present the prize.

The competition, which is brought to a conclusion at the Winter Fair, is the outgrowth of a plan conceived by the Canadian National Railways to encourage boys and girls in developing swine husbandry in Western Canada in which the Canadian National worked in co-operation with the Provincial and Federal Departments of Agriculture, although the movement is a comparatively new one. So great has been its success that many of the Western farmers who previously did not consider the raising of stock have now a considerable number of hogs and other live stock upon their farms.

Some idea of the success which has been achieved by the members of these clubs can be gleaned when it is known that pigs have been marketed that graded 50 per cent. select, both on the Winnipeg and Edmonton stock yards.

The case is cited of one lad who bought eight young pigs in the spring and sold two of them a few weeks ago for the amount he paid for the eight. The lads who are in Toronto to compete for the western championship in hog judging are as follows: Manitoba — Nelson Schumacher and Fraser McQuarrie of Grandview: Saskatchen — Everett Lunan and Raymond Neefs, of St. Louis; Alberta — Peter Wyllie and Albert Jones, of Vegreville.

The cup donated by Mr. Robb for annual competition, and prominent representatives of the various agricultural departments of the provinces together with representatives from the Federal Department, will be present at the banquet when the presentations of the cup and medals are made.

BARGAINS IN WELL KNOWN PIANOS

Special Terms for Saturday's Selling

HEINTZMAN & CO., SQUARE PIANO.
Just the piano you want for a beginner, $95.00

CECILIAN—MODERN DESIGN
Mahogany Finish. Slighty used, $295.00

WORMWORTH—LOUIS DESIGN
Mahogany Finish. Like new, $335.00

GOURLAY WINTER AND LEEMING
Louis Design. Mahogany Finish. Must be seen to be appreciated, $345.00

MASON & RISCH PLAYER
Mahogany Finish. Just overhauled. Bench and $10.00 worth of Rolls included, $495.00

Q. R. S. PLAYER ROLLS
While they last 3 for $1.00

Ye Olde Firme

HEINTZMAN & CO. LTD.

CORNER GEORGE AND HUNTER STREETS

"FATTY" ARBUCKLE'S WIFE TO GET PARIS DIVORCE.

PARIS, Nov. 21.—Mrs. Roscoe (Fatty) Arbuckle will receive a Paris divorce early next month. Mrs. Arbckle, who was formerly Minta Durfee, told friends that Arbuckle has developed into a serious minded man and is deeply interested in religion.

The mount of vision means an upward climb.

Bargains for Early Shoppers at

ROGOW'S STLYE SHOP

TO-MORROW

Another NEW SHIPMENT of Ladies' Coats, Dresses, Blouses and Skirts, all up to the minute in style, just reached us this morning. We have priced them away down for Saturday, and if you look behind our prices you'll find satisfying quality and values. Come early for the best choice

WOOL VELOUR COATS.

lined and interlined fur collar and cuffs. Reg. price $25.00. Tomorrow on sale $12.98

ANOTHER LOT OF VELOUR COATS

with cloth collars, lined and interlined, good for fall and spring wear. Reg. prices up to $29.00 tomorrow $14.50

MARVELLA COATS

made by the best American Mills, absolutely guaranteed, with fur collar and cuffs of mouflon, thibetine, fitch or sable lined and interlied with best de luxe satin lining. Reg. prices up to $69.00, tomorrow $39.50

100 DRESSES

They come in Canton crepe, satin, faced and plain satin, all of the very newest styles. Shades black, navy, brown and sand. Reg. prices up to $39.50. Sizes 16 to 38 only. Tomorrow they will go at ..... $12.50 to $19.50

VELVETEEN DRESSES.

New York styles, black and brown only. Reg. $25.00, tomorrow at $18.50

DRESSES FOR THE STOUT LADY

for the stout lady we have navy and black dresses. Sizes up to 48, made of the best Canton crepe. The styles are very suitable and prices were regularly up to $45.00. Tomorrow they will be sold at $24.50

CLOTH DRESSES TO CLEAR.

made of tricotine poiret twill and serge, navy and black only. Sizes 16 to 44. Reg. price up to $25.00. On sale tomorrow from ..... $7.50 to $12.75

SKIRTS! SKIRTS! SKIRTS!

all our skirts were sold out last Saturday and many customers disappointed because they came too late, we ordered another shipment of them, which will be placed on sale tomorrow at the same price as usual $1.98

The shades are navy, sand, gray and brown, all sizes

COME EARLY SATURDAY

ROGOW'S STYLE SHOP

PHONE 1022 - CORNER BROCK AND GEORGE STS.

A Monkey-College to Make Chimpanzees Human

Very Interesting Plan of French Government Scientists to Educate Generations of Primates in the Expectation That Some Day They May Talk and Act Like Human Beings

Close-Up Photograph of Intelligent Young Chimpanzee of the Type Considered Eligible for Monkey College Tuition.

Below, Putting a Young Chimpanzee Through a Course of Exercises.

THE most extraordinary experiment in the history of animal psychology is about to be undertaken by the Pasteur Institute and the French Government in Africa. A site has been chosen in French Guinea, near Timbo, where a luxurious "college" for apes will be built this year.

Hundreds of chimpanzees and orangs will be put to school there and treated as nearly as possible like human children.

The experiment will be carried on for generations in an effort to see whether prolonged education and environment can, in the end, teach apes to talk and read and write and think like human beings.

No experiment conceived on such a scale has ever been tried before. Dr. Calmette, of the Pasteur Institute, will be president of the "Monkey College." Young chimpanzees and orangs will be captured and brought up in it with all the comforts and advantages of a high-grade boarding school. Native women will nurse them and European teachers will educate them.

A startling and significant announcement is that these teachers will not be animal trainers or zoologists or men trained in animal psychology—they will be chosen experts in human child psychology!

They will foster the intelligence of the primates along human lines and discover if their brains can be developed along human standards.

A regular diet of cooked food will replace haphazard feeding, and they will sleep in comfortable beds instead of in the treetops.

The main building of the "Monkey College" will be four stories in height. On its top floor will be dormitories fitted up with regular beds or cribs like those in a children's nursery. There will be a dressing room with mirrors, where nurses will teach the young apes to dress themselves and brush their hair.

On the floor immediately below will be a bathroom fitted with all modern appliances, a gymnasium and an elementary "Monkey Kindergarten," where the apes will be taught to play with blocks, build little houses, draw pictures and use simple tools.

On the next floor will be a "monkey schoolroom," where, with the aid of blackboards and by the reiteration for days of simple sounds and syllables, human teachers will endeavor to teach them to talk and to read and write.

On the ground floor will be a dining room, where human servants will wait on the monkeys at table, where they will be taught table manners, and how to eat with knives, forks and spoons.

A larger room on the main floor will be the monkeys' drawing room, where they will be taught to dance, and will have opportunity to listen to phonograph music and to the radio.

When the project was first broached objections were raised on the ground that it was immoral to spend large sums of money to surround monkeys with such luxuries and advantages when many human children went uneducated and hungry.

To meet this objection the Pasteur Institute is arranging to use the same settlement as a headquarters for experiments with serums in yellow fever, typhoid, scarlet fever and other ills.

"Johnny" Has a Weak Chest and Likes Nothing Better Than to Have It Massaged with Oil.

Apes, like human beings, vary tremendously in intelligence. Some are exceedingly bright and quick-witted, some are average and others are thick-headed and dull. The plan is to select only the very intelligent ones for admission to the "Monkey College," and to use the others for serum experiments.

Only those who are familiar with the extraordinary progress that has already been made in animal training and animal psychology can realize how good the chances are for something really startling to result from this experiment.

It has been discovered by anatomical research that the higher apes have all the mechanical appliances in their throats necessary to the formation of words, including larynx, vocal cords and special muscles, and that there is no anatomical reason why they cannot be taught to speak if sufficient time and patience are exercised.

When there are records of casually trained apes which exhibit intelligence of high degree, no one can safely say what the outcome will be when hundreds of picked chimpanzees, the most intelligent of the ape tribes, are sent to a regular "college." Results of the most astonishing nature are confidently looked for.

Photographs of the Brains of (Left) Asiatic Ape, (Center) Chimpanzee, (Right) Human Being. Note How the Chimpanzee Brain Differs from That of Its Asiatic Cousin and Closely Resembles the Human Brain.

Imaginative Sketch of the Proposed 'Monkey College'. On Top Floor Is Dormitory. On Floor Below, Kindergarten. Next the Class Room, and on Lower Floor the Finishing School, Which Includes Table Manners and Etiquette.

Copyright, 1924, by International Feature Service, Inc. Great Britain Rights Reserved.

A Big Melodrama!
of a Woman who married for money
of London gaieties and Parisian dissipations—of the wilderness of Africa!

Capitol Entertainment

TO-DAY
SATURDAY

WILLIAM FOX PRESENTS
GERALD CRANSTON'S LADY

WITH
JAMES KIRKWOOD
WALTER McGRAIL, ALMA RUBENS,
MARGUERITE DE LA MOTTE

FOX NEWS
AESOP'S FUNNY FABLES
TOPICS OF THE DAY

JACK DEMPSEY
in "The Health Farm Wallop"

MONDAY :—"THE SEA HAWK"

Romance!
Imagine! An Englishman driven from home—a galley slave—a daring sea rover—then a terrible revenge. Only Sabatini could have written this story.

Capitol Entertainment

YES THIS IS THE STORY YOU READ IN THE EXAMINER

Starts MONDAY
4—BIG DAYS—4

THE SEA HAWK
WITH
MILTON SILLS
WALLACE BEERY

A FIRST NATIONAL PICTURE

REMEMBER
"Scaramouche" and "Captain Blood"
—Both were written by Sabatini, who wrote "THE SEA HAWK"

NIGHTS
Loges . . . 65c Orchestra . . 50c
Balcony . . 35c Children . . 25c
MATINEES
Adults . . 35c Children . . 20c
WAR TAX INCLUDED

Bowling

DRAWS 25 CENTS A MONTH

LADIES' LEAGUE AT Y.M.C.A.

In the Ladies' League at the "Y" last night, the Dandelions took three from the Robins, and to do this they rolled some nice games, Miss Nichol having 501 for her three games.

Dandelions—				
Miss D. Burgess	146	94	133—	373
Miss Herridge	114	72	110—	296
Miss Richardson	77	..	78—	155
Miss Nichol	161	167	173—	501
Miss Ryley	120	130	126—	376
Miss Paxman	..	49	.. —	49
	618	512	620—	1750
Robins—				
Miss Walker	54	131	133—	318
Miss M. Evans	142	64	.. —	206
Miss Chambers	77	85	76—	238
Miss Waddell	103	115	90—	308
Miss Gillespie	90	109	78—	277
Miss A. Johnston	..	..	98—	98
	466	504	475—	1445

NEWS OF MARMORA.

MARMORA, Nov. 21.—This morning fire destroyed the home of Mr. George Foster, about one mile south of the town. The occupants had a narrow escape.

The person who looks for the silver lining seldom sees the dark cloud.

DRAWS 25 CENTS A MONTH

Young New Yorker Ships as Poorest-Paid Saidor From Baltimore.

BALTIMORE, Md., Nov. 21.—Willetts Wagner, Jr., son of a New York merchant, shipped out from Baltimore today as a member of the crew of the steamship Santa Malta, bound for Pacific Coast ports with a general cargo. He takes his first trip as the poorest-paid sailor of the crew.

Young Wagner is listed as clerk, an unusual classification for a freighter. For his services he will receive 25 cents a month. As it will take the Stnta Manta about two weeks to reach San Diego, he will get 12 cents at the completion of his voyage.

The young man is bound to California to enter business. He was signed as a member of the crew of the Santa Malta because the big freighter is not permitted to carry passengers, and as the ship had a full crew list, there was no open berth for him.

HOWARD CARTER BACK.

LONDON, Nov. 21.—(Canadian Press).—Howard Carter is expected to arrive in Cairo in a few days to resume work on the tomb of Pharaoh Tutankhamen, according to the Daily Mail.

The work will be controlled by the Antiquities Department of the Egyptian Government.

THEATRES

AT THE GRAND.

STETSON'S "UNCLE TOM CABIN" COMPANY

The greatest of all American classics "Uncle Toms Cabin" will be presented by the original Stetson company, which is the oldest "Tom" show in existance, having been touring the country constantly since February 17th., 1870, at the Grand Opera House, for two nights with matinee on Saturday, starting on Friday, November 21st.

Regardless of the fact that seventy-two years have elapsed since Harriet Beecher Stowe laid the foundation logs for the "first cabin' on the American stage, the structure has withstood the ravages of time and today is attracting crowds the same as it did in grandfather and grandmother's childhood days. As in the case when a circus strikes town, the old fellows and any number of elderly women will offer that time honored alibi, they have attended the show on account of the children; but deep down in their hearts they know differently. There will be more than one dainty handkerchief dampened when Little Eva ascends to heaven, and grandpa will take chances of loosing his false teeth roaring over the antics of Topsy or the droll remarks of Lawyer Marks.

To quibble over the fact that the company is not able to furnish real ice for 'Liza to slip over on or that the lines seem pathetic and the strummed plantation music old fashioned in these days of movies and jazz, is beside the real point of the spectacle; that all of us occasionally like to see a melo-drama, melolwed even with antique, and enjoy lines even if they are lachrymose and saccharine. As a dramatic production there is not much to thrill even a first timer, but as an educational feature the production is more than successful. Not only is it the actual performance of America's propaganda play, but it instructs also as a typical melodrama, to which the American stage was devoted for several decades.

AT THE CAPITOL.

"CRANSTON'S LADY" A POWERFUL STORY FULL OF THRILLS

Fox Screen Version of Celebrated English Novel is Here.

The powerful story of a man who buys and pays for a woman's title and social position, considering love as "simply amusement for fools," is "Gerald Cranston's Lady," which opens to-day at the Capitol Theatre. The central character, Gerald Cranston, is a veritable giant in the industrial world of London, with fortune and power, an ambition to possess more but lacking the one thing that he feels necessary to complete his ultimate happiness—social recognition.

In a peculiar way he is afraid of women, not timidity or a genuine physical fear, but rather a terror of the power of love, believing it to be a force that might prevent his concentration on commerce, interfere with his freedom of action and limit the sweep of his ruthless and growing power.

Still a certain social position is necessary and with this object in view he marries a woman of beauty and pride of ancestry and establishes her in his luxurious home. His social position, through this alliance is assured, and he prepares to go forward and conquer new worlds of wealth. Gerald Cranston and his lady understand that their marriage is simply a barter—his wealth for her position.

Gerald Cranston's life will not run according to his carefully thought out schedule, but runs along more tremendously exciting than he had expected, to a destination, a catastrophe that is unlooked for.

PICTURE COST NEAR A MILLION

Frank Lloyd's Production of "The Sea Hawk" a Mammoth Spectacle.

Continuing its policy of presenting to the local picturegoers the biggest of cinematic productions, the Capitol Theatre, on Monday, presents, for the first time, Frank Lloyd's First National picture, "The Sea Hawk," adapted from the best seller by Rafael Sabatini, auther of "Scaramouche," and regarded by critics and producers as the greatest sea story every brought to the silver sheet.

Dealing with a spectacular romance and the piracy of the late Sixteenth Century English, Spanish and Moors, "The Sea Hawk" is reputed to possess an extraordinary amount of thrilling incidents, red-blooded action and tender romance amid many quaint and massive settings, and in the hands of the producer of "Ashes of Vengeance," "Les Miserables," "Black Oxen" and "Madame X," the Sabatini narrative is said to have lost none of its highly entertaining drama, but rather to have been greatly enhanced in its adaptation to the screen.

The transfer of Mr. Sabatini's original epic to the screen has made necessary the expenditure of nearly a million dollars, the building of a fleet of four mammoth seacraft of the sixteenth century, $85,000 in wardrobe and the use of over a thousand men in some of the brilliant naval combats; yet its previewers state "The Sea Hawk" is bigger than just the investment which has made it possible, indeed one of the truly great master-pictures of the films, with thrilling action and big situations to make each succeeding reel more fascinating than its predecessor.

Milton Sills plays the dual character of Sir Oliver Tressilian and Sakr-el-Bahr, the hawk of the sea, and Enid Bennett is seen as his fiancee, Rosamund Godolphin. Lloyd Hughes assumes a character part for the first time in his meteoric screen career, playing Lionel, Oliver's brother and Wallace Beery essays the role of Jasper Leigh, a renegade who kidnaps Oliver from England and later returns there with him as his faithful lieutenant. Frank Currier, Marc MacDermott, Wallace MacDonald, Mme. Medea Radzina, Kathleen Key, Lionel Belmore, Claire du Brey, Fred de Silva, Hector V. Sarno, Bobbie Bolder, Christine Montt, Albert Prisco, Kate Price and Louis Morrison are others prominent in the big cast.

AT THE REGENT.

PARACHUTE LEAP OF FILM STAR BEATS GREAT FEAT OF SOLDIER

Jack Holt as "The Lone Wolf" Performs Sensational Stunt Before Camera.

Not long ago the newspapers carried big stories of the sensational four-mile parachute leap by a flying officer at Kelly Field, San Antonio, the young aviator landing safely from an altitude of 21,500 feet and establishing what is believed to be a record. This stunt, which was accomplished in twenty-five minutes, seems almost incredible, yet a feat of even greater magnitude is performed by Jack Holt in the Associated Exhibitors' big production of "The Lone Wolf."

As Michael Lanyard, "The Lone Wolf," Holt and Dorothy Dalton, the heroine of the Louis Joseph Vance picture, take to the air in mad pursuit of another plane, bearing Alphonse Ethier as Eckstrom, the international spy, who is trying to get away with the secret plans belonging to the United States government.

As Holt's machine overtakes Ethier, a maneuver is made whereby Holt leaps from one plane to the other overpowers Ethier physically, recovers the valued papers and then, unleashing a parachute, descends through space until his own plane, coming below, enables him to reach it without any harm. It is a marvellous stunt, but just one that furnishes heart thrills in "The Lone Wolf," that S. E. V. Taylor directed.

In addition to the stars, there is a great cast that includes Wilton Lackaye, Tyrone Power, Charlotte Walker, Lucy Fox, Edouard Durant, Robert T. Haines, Gustav Von Seyffertitz, Alphonse Ethier, Paul McAllister and William Tooker.

It's an S. E. V. Taylor production, with Mr. Taylor not only adapting the Vance novel for the film but personally directing it.

Regent
Always a Good Show.
TO-DAY
Louis Joseph Vance's most popular Novel

Dorothy Dalton
and Jack Holt
in The Lone Wolf

Also
THE LEATHERSTOCKING
Serial, from Finnimore Cooper's Famous Stories, and
INBAD THE SAILOR,
a Fox Special Comedy.
Ken. Blood's Orchestra.
Special Prizes for Children's Matinee Saturday.

AT THE ROYAL.

"DANGEROUS BLONDE"; CLEVER MODERN COMEDY

"The Dangerous Blonde," at the Royal, which began its run yesterday, is the second starring vehicle of Laura La Plante, recently promoted to stardom by the Universal Pictures Corporation. The first, recently shown, was "Excitement." It is worthy of comment that the leading man with Miss La Plante in "The Dangerous Blonde" and the continuity writer and director were associated with her in the first picture. The leading man is Edward Hearn and the scenarist and director Hugh Hoffman and Robert F. Hill.

"The Dangerous Blonde" tells the story of a young college girl called upon by her father to help him out of a "scrape" right at the point when her sweetheart, the college star full-back, is particularly jealous and watchful. He doesn't know the "old silk-worm" is her father, and follows them to the city with "blood in his eye."

Miss La Plante enacts the role of wise daughter and helpful advisor of her father's troubles with a natural and graceful charm. Edward Hearn is the football player, and other members of the cast worthy of comment are Arthut Hoyt, Philo McCullough, Margaret Campbell, Rolin Sedan, Frederick Cole, and Eve Southern.

The direction of the picture has the same qualities evidenced in "Excitement," "Jack o' Clubs," and other entertaining pictures Hill has produced.

Comedy of a satirical sort features the action and, coupled with the subtitles by Bob Hopkins, gives the production plenty of laughs for the audience. Doubtless many parents will squirm a little in their seats to find themselves so satirized, but that's all in the game of presenting a natural and funny story.

VALUABLE PRIZES FOR KIDDIES AT ROYAL TO?MORROW

On display in the window of the Royal are the prizes to be given to children on Saturday afternoon. It looks as if the kiddies will have their choice of a variety of articles—Drawing books, story books, balloons and other novelties. Andy Gump, Chester and Min and Uncle Bim, and also William Duncan in "The Fast Express," are all on the same programme.

GETTING THE OLD PEP.

Mae Murray believes that jazz and dancing provide the "pep" that persons who are indoors a greater part of the day need. Miss Murray should know what she is talking about, for she is an expert in the modern dance herself.

"They may criticize jazz music as 'savage,'" she says, "but the fact remains that it stirs something inside of you that sort of peps you all up and makes you feel good—you believe the world is a pretty good place after all."

Miss Murray does several novel dances in her newest Metro picture, 'Mademoiselle Midnight," coming o the Royal on Monday.

IN MILLBROOK AND DISTRICT

Auxiliary Entertained at the Home of Mrs. J. H. George.

MILLBROOK, Nov. 21.—The Women's Missionary Auxiliary of the Methodist Church was entertained at the home of Mrs. J. H. George, Fallis Line, on Wednesday afternoon, about forty members and visitors motoring over for the meeting.

Mrs. F. W. Howard, president, occupied the chair for the opening business and devotional period, after which Group "C" took charge, Mrs. A. Weatherup acting as leader. Readings, descriptive of the chapter in the study-book, "China's Real Revolution," to be taken up at the November meeting, were given by Mrs. Irwin Hatherly, whose subject was "The Two-fold Condition of Prevailing Prayer," Mrs Stella Hetherington, who outlined "The Literary Revolution in China," Mrs. F. P. Johnston, who continued this with "The Wisdom of the New Tide of Thought." Mrs. A. J. Brown gave a synopsis of chapter three, the plea from the Chinese schools and colleges being "Do not stop sending us Missionaries, but send us better ones."

Heralds reported for the "Watch Tower" as follows:—Mrs. R. H. Edmunds, China; Mrs. A. J. Brown, Japan; Mrs. T. Luxon, Oriental; Mrs. J. Hatherly, French work; Miss S. Hetherington, Christian Stewartship; Miss P. Burnham, the World.

Leaders reported attendance at the meeting for the different groups, the result being encouraging:—Group A, two present; Group B, six present; Group C, six present; Group D, two present; Group E, four present; Group F, six present.

The annual offering for the "Rest Fund" was taken up, and amounted to over eight dollars. This will be augmented from the treasury, unless other personal contributions come in, to ten dollars—the sum usually sent for this worthy department of W.M.S. work. Several of the life members give their annual membership fee to the Rest Fund.

Mrs. George, assisted by the members of Group C, served refreshments at the close of the meeting, when the men who had given the use of their cars for the afternoon joined the guests about the tea-tables, and an enjoyable social hour was spent.

The Christmas meeting will be held the second Wednesday in December, when an appropriate programme will be presented, and Group D will be in charge.

Jim Larmer has been chosen the representative from this district for the Annual Boys' Parliament, which meets at Queen's Park, Toronto, during Christmas week.

Mrs. Offa Williamson is the newly-elected superintendent of the "Sunshine" Mission Band of the Methodist Church, and is calling the November meeting for Friday, Nov. 21st, at 7 p.m., in the League Room at the church. An interesting talk on "Life in the Sahara Desert" will be given, and steps taken to reorganize the activities of the boys and girls along missionary lines for the year which closes in April, 1925. The Band annually sends $30 for the upkeep of the "Millbrook Sunshine" Cot in the Women's Hospital, Chentu, West China.

Rev. T. Cosgrove, of Ashville, N.C., was in town this week, arriving on Sunday, called here by the sad news of the death of his only sister, the late Mrs. John Steele.

Mr. and Mrs. J. McKnight, Mrs. J. Todd, and Mrs. W. Tremaine were visitors to Peterborough on Thursday.

Mr. Harry Griffin, of Springville, was a visitor to Peterborough on Thursday.

SILVER SHOES PASS AS CURRENCY.

The Chinese use an ingot in the form of a woman's shoe as a basis of currency, which is determined by the weight and fineness of silver. It is expressed in so many "tales of sycee." The pureness and weight of the shoes are certified by a Chinese official called "Klung Ku."

GRAND OPERA HOUSE 2 DAYS STARTING FRI., NOV. 21

The Original STETSON'S 54th ANNUAL TOUR
UNCLE TOM'S CABIN
A National Institution

ALBERTA BOYS WON ROBB CUP SWINE JUDGING

C.N.R. Competition in Three Western Provinces.

HAD 265 POINTS.

Vegreville, Alberta, Is Place Which Won the Honour for the Province.

TORONTO, Nov. 21.—(Canadian Press)—The W. D. Robb Cup, given to the winners of the bacon hog raisers and judgers of the three prairie provinces on the Canadian National Railways lines has been won by a team of two boys from Alberta. Vegreville is the place which won the honor for the province. The C.N.R. competition was held in the three provinces in conjunction with the Dominion and Provincial Governments and following a severe selective test a two boy team from each province was chosen. The high honor of winning the W. D. Robb Cup was decided to-day at the Royal Winter Fair, when the six lads met in the stock ring of the Royal Winter Fair. At a banquet held to-night in the King Edward Hotel, Mr. Robb, vice-president of the Canadian National Railways, presented his cup to the victors.

The members of the team which won the cup made the high score of 265 points out of a possible 300. Gold medals donated by the Canadian National were also presented to them by Mr. Robb, as well as to the members of the two other teams. The Vegreville team is Peter Wyllie an Albert Jones, the members of the Manitoba and Saskatchewan teams to whom Mr. Robb also presented gold medals are Nelson Shoemaker and Fraser McQuay of Grand view and Everett Lunan and Raymond Neefs of St. Louis. An interesting feature of the affair was the fact that boy teams from the Maritime Provinces were also present. These lads were prize winners in hog judging contests in Nova Scotia, Prince Edward Island and New Brunswick, thus six of the nine provinces were represented by Junior Stockmen. A pleasing touch was added by the presence of the two girl winners of the Canadian Pacific Railway Cup for hog judging, in Manitoba and their chaperon and Mr. Robb in his address paid high tribute to their success and to the road which brought them to Toronto while transportation rivals. Mr. Robb stated that it was a friendly rival railway and he wished to extend his sincere congratulations to the girls. In opening his address Mr. Robb emphasized the fact that the Canadian National was a sincere friend to the farmer and that it was ever ready to help him in what ever way possible to the boys from the east and the west I want to say one word of advice and that is, stick to the farm. By doing so you will do more to assist the country than anything else.

Mr. Robb then congratulated the winners of the cup and the gold medals and spoke of their fine achievements he pointed out that all though the boys had been given a trip to Toronto from the Prairies, it was an educational trip and back of it all was the desire to have the farmer produce more and better stock. As a lad, who once was on the farm Mr. Robb declared emphatically it was a paying proposition.

No farm is complete without livestock of all kinds, Mr. Robb continued, and no farmer can continue to succeed unles he is raising horses, cattle, sheep, swine and poultry in addition to grain. I am informed that you represent some 26 swine clubs in Manitoba, Saskatchewan and Alberta tributary to the lines of the Canadian National Railways. I also find that these clubs have a total membership of 700 and that collectively you have raised 1,800 pigs during the past year. I have learned also that the pigs which you marketed cooperatively have graded in some cases 50 per cent select. This I consider a real achievement since the markets at both Winnipeg and Edmonton show less than four per cent select hogs for 1924. It would appear that the swine club members have been much more successful in the production of bacon hogs, than the farmer of our great plains. It is a significant fact also that the districts where swine clubs have been in operation for a few years have established a reputation for the production of hogs of high quality. Hogs from these localities are in demand elsewhere in Canada and the United States for breeding purposes. In my opinion the swine industry is in a very favorable position it is the only class of livestock for which we have a satisfactory export market. It is true that we export live cattle and dressed beef, but there are many difficulties in connection with the marketing of our cattle either alive or dressed in Great Britain. While the American tariff seriously hampers our trade to the south. We are importers of lamb and mutton and it is not likely that our own production in this line will equal our requirements for many years. But there is an almost unlimited export market for our bacon. A market which will take care of our surplus for many years to come providing we supply a satisfact product. I would like to say just a word about the bacon hog competition you have not been given a trip to Toronto, merely to see the city, but rather that you may gain more knowledge about livestock and particularly swine. I believe that hogs are a necessary part of every farm and I am convinced that there is a bright future for the swine industory if every farmer and farmer's son will apply himself diligently to the production of bacon hogs. The purpose of this competition is to stimulate your interest in the production of good livestock. Among those present at the head table were Miss Cora Hinds, farm expert of the Manitoba Free Press, a representative of the Ontario Government and the livestock commissioner of the province of Alberta, Dan Johnston, general agricultural agent, Canadian National Railways presided. To-morrow the boys will visit the C.N.R. shops at Stratford and London.

COUNTY HAD WILD GOOSE THANS TO STRONG MASH

MARSHALL, Ark., Nov. 21.—All Newton county had wild geese for dnner today, because an intrepid moonshiner poured fermented mash on the banks of Meadow Lake. Three hundred wild geese, flying south to sojourn for the winter, paused to dine. Three hundred wild geese, too intoxicated to fly, were captured

TO HEAR APPEAL

Case of $600,000 Fine Will Be Re-opened.

TORONTO, Nov. 21.—(Canadian Press).—The appeal against the imposition by Chief Justice R. M. Meredith of a fine of $600,000 jointly on Peter Smith the Amelius Jarvis will be made in the Ontario courts. Leave to appeal was granted by Justice Middleton this morning. Both Jarvis and Smith are serving prison terms, the former of six months and the latter of three years.

Two were convicted of conspiracy to defraud the Province of Ontario in connection with the sale of bond issue, marketed by the Jarvis firm.

Counsel for Jarvis based their application for appeal on the grounds that the sentence was harsh and oppressive, that it was bad law to impose the fine jointly on two people to specify in the judgment that either or both might remain in jail until the fine was paid, and that Jarvis was entitled to a proportion of the profit his firm reserved because their administration admittedly had netted the province about $2,000,000 because the bonds were placed in the best market.

Better lose your labour than your time in idleness.

Does your birthday mark years only, or years plus deeds?

You may be the biggest stumbling block in your own path.

MILTON SILLS
As he appears in the leading role of "The Sea Hawk" at the Capitol starting Monday.

TO-DAY and SAT. ONLY
The modern girl at her dizziest speed in a love story of the minute.

THE DANGEROUS BLONDE
With Laura La Plante

Made to order for our younger generation and all those who wish to remain young. If you're "alive" see it.

ANDY GUMP COMEDY
Wm. Duncan in FAST EXPRESS

Royal Now

Coming Mae Murray in Mlle. Midnight. The most spectacular production of her career.

WILSON'S "The National Smoke"
BACHELOR
Still the Most for the Money
10c.
ANDREW WILSON & CO TORONTO AND MONTREAL

EXPERTS SELECT THREE GREATEST HALFBACKS IN U. S. RUGBY, JIM THORPE, GRANGE AND MAHAN

By BILLY EVANS

Who are the three greatest halfbacks of all time?

Since the opening of the football season I have put that question to at least 50 gridiron experts, many of them leading coaches of the country.

On one player they are agreed. All of them immediately replied:

"Well, Jim Thorpe is certainly one of them."

Unquestionably Jim Thorpe, a famous Indian, who first gained fame at Carlisle School under the direction of "Pop" Warner, is recognized as the greatest all-round half-back that ever toted a ball.

For 20 years Jim Thorpe has been a gridiron star and he is still at it. This season he is a member of the Rock Island professional team, an outstanding star.

Thorpe Outstanding Star

Jim Thorpe was one of those players who could do everything well. He was a wonder on offense, a whale on defense. He could run, buck, kick, tackle in fact excelled in every feature of football play.

Seldom hurt, he could be depended upon to give you his best from start to finish.

Almost as big a favorite as Thorpe in the opinion of the experts, was Eddie Mahan of Harvard. His valorous deeds on the gridiron are now a part of Harvard tradition. His name will live forever in football.

Thorpe and Mahan deserve to be rated as two of the best three halfbacks of all time.

What about the other member of the trio?

Knute Rockne of Notre Dame thinks the late George Gipp entitled to that honor.

Grange Popular Choice

Then there is Coy of Yale Brickley of Harvard, Heston of Michigan, Eckersall of Chicago and so on down the line.

Just at the present time Harold "Red" Grange of Illinois looms up as one of the best bets to be ranked with Jim Thorpe and Eddie Mahan.

Grange is without doubt a wonder football player. One of those athletes who bobs up about every 25 years He is one of the very few of a distinct type of greatness.

Like Thorpe and Mahan, Grange does everything well and is a glutton for work and punishment.

Despite the fact that he is a marked man; depite the fact that he is the victim of a vicious tackle every time he is downed, Grange seems almost immune from injury.

Picking the three greatest halfbacks of all time is a matter of opinion.

However, it would be difficult to select a more efficient or brilliant trio than Thorpe, Mahan and Grange.

Bowling

BANKERS' LEAGUE.

Union Bank took two out of three from Bank of Nova Scotia at the Water Street Alleys last night. Ackerman had high three with 514, with a high single of 234, and Kearney rolled a single of 238.

Union—				
J. Pennefather	146	171	125	442
G. Richardson	172	150	161	483
A. McDonald	112	162	175	449
W. Heaney	138	109	149	396
	568	592	610	1770
Nova Scotia—				
J. Black	121	122	163	406
D. Ackerman	99	181	234	514
C. Sedgewick	105	120	134	359
L. Kearney	176	151	238	565
	501	574	769	1844

BRINTON CARPET.

At the Water Street Alleys last night Dominions took two and lost one to Ardibils. Bishop rolled high three with 607, having singles of 267 and 238. Some other nice singles were rolled, including Shaughnessy 227 and 211, and Helliwell 203. Dominion's two wins turns the race into an interesting three-cornered tie, the standing being as follows:

	Won	Lost
Windsors	7	5
Dominions	7	5
Carltons	7	5
Ardebils	3	9

Dominions—				
A. Bishop	192	267	235	607
P. Murray	179	126	154	459
E. Helliwell	133	157	203	493
D. Leether	146	145	147	438
	650	695	742	2087
Ardebils—				
M. Rundles	140	85	141	366
R. Martyn	166	152	135	453
O. O'Dette	148	86	100	336
C. Shaughnessy.	211	138	227	576
	665	463	603	1731

KNIGHTS OF COLUMBUS.

M. Clancy took three straight from W. Kearns at the Water Street Alleys last night. B. Hickey had high three with 552, which included a real single of 286. Rolling in this League is improving greatly.

E. Riley	111	160	147	418
	535	666	577	1778
W. Kearns (Capt.)—				
W. Kearns	114	130	128	372
J. Sullivan	91	152	116	357
W. Hickey	154	192	117	463
S. Hickey	140	115	152	407
	499	589	512	1601

MERCANTILE LEAGUE.

Post Office lost two out of three to Westclox at the Water Street Alleys last night. Ballard rolled high three with 643, having two singles of 253 and 233. Fallon rolled a single of 251, Legros 207 and Spillsbury 202.

Westclox—				
O. Degraw	117	..	..	117
R. Stokes	149	160	168	486
D. Wyatt	176	189	..	365
V. Spillsbury	202	152	165	519
H. Yelland	198	141	152	491
Prosser	..	..	170	173
Beckum	..	..	170	170
	842	821	828	2491
Post Office—				
A. Carpenter	69	180	133	382
J. Legros	207	123	150	480
H. Devey	123	157	185	465
G. Fallon	178	180	251	609
H. Ballard	253	157	233	643
	830	797	952	2579

LADIES' MERCANTILE

Richard Hall ladies got back in the running in the Ladies' Mercantile League when they took three straight from the Examiner Ladies. The Richard Hall girls showed improved bowling last night while the Examiner girls failed to perform as brilliantly as they did in their last game.

Miss K. O'Keefe had the high three games of the evening while Miss W. Cadd was a close second with 372. Miss E. Reynolds had the high single with 152 and Miss Cadd had a high game of 134.

Following are the scores:

Richard Halls—				
K. O'Keefe	121	133	133	387
G. Fielding	78	110	117	305
E. Reynolds	72	152	103	327
B. Vincent	130	98	114	342
K. Edgar	118	115	108	341
	519	608	575	1702
Examiner—				
V. Fell	70	51	..	121
W. Cadd	134	128	110	372
V. Harrington	106	119	95	320
K. McCarthy	43	..	..	43
G. Heath	100	85	77	262
E. Holmes	..	..	82	82
M. Collins	101		56	157
	453	484	420	1357

M'KELVEY MAY PLAY SATURDAY

Coach Hughes Indicates Probable Lineup of Queen's Against Tigers.

KINGSTON, Nov. 20. — Coach Hughes announced yesterday that it was still uncertain who would start in "Red" McKelveys place but he felt that Airth might get the call though he would not commit himself definitely on this. Airth had been doing great work at middle in the practices this week and has shown rare form.

Coach Hughes stated that the line up for Queens would look about as follows for Saturday: flying wing, McLeod; halves, Leadley, "Gib" Mc Kelvey, Batstone; quarter, Baldwin; snap Lewis; insides, Muirhead, Brown; middles Airth, Reynolds, outsides Thomas, Wright; subs, Abernethy Voss, Chantler, Burley, Adams, Hannon, Skelton, Grondin, Barrie, Howard, McCrimmon.

NURMI DELAYED

Finnish Runner Not Sailing for America Until Dec. 5.

NEW YORK, November 21.—The invasion of the United States during the indoor track season by Paavo Nurmi, the famous Olympic champion has been delayed, acording to the latest advices. The great Finnish runner was said to have sailed from his native land a week ago, but it now develops that he does not intend to depart until December 5th, arriving here just before Chirstmas, and competing for the first time here early in January under the auspices of the Finnish-American A.C.

IT PAYS TO ADVERTISE.

RUGBY CLASSIC FOR SATURDAY

Peterboro and Toronto Humberside Collegiates in Sudden Death Semi-Final.

FINAL WORK-OUT

Saturday is the classic day in local rugby. From the time that the Humberside Collegiate squad and the P.C.I. team trot out to do battle on the old gridiron at Riverside Park, from the first down till the last whistle, the fans are promised the sweetest game of the year.

Humberside Collegiate is the winner of the Toronto district. Humberside have played a superior brand of rugby all season and the crowning victory was staged before eight thousand fans at Varsity Stadium when they defeated Jarvis Collegiate by the narrowest of margins.

Tomorrow Coach Browne's team will have their hopes realized. All year they have been playing to get a chance at Toronto. Year after year it has been a Toronto team that has beaten the garnet and grey in their climb for the championship. But this year from the very first practice it has been the determination of every member of the squad that they would trim the Toronto representtaive and wipe out those old defeats. To-morrow will see.

Confidence reigns supreme around Central Park. Coach Browne had the whole squad out in uniform yesterday afternoon and a stiff scrimmage followed. Each side knew the signals and the line had great chances to show how they could cover and protect the plays. All the team is on edge.

Coach Browne met the team this afternoon to work out the final plan of campaign and to give last minute pointers. All is set.

Here is the line up that will carry P.C.I. hopes tomorrow.

Flying wings—Cheu, O tram.
Halves—Cole, Bookhout.
Quarterback—Pogue.
Snap—Yelland.
Insides—Killaly, Craw.
Middles—Rye, Ebbs.
Outsides—Henry, Wood.
Subs — Amys, Fraser, Goheen, Neal, Morrison and Martyn.

DEMPSEY GETS OFFER

Purse of $475,000 for Fight With Wills Next Summer.

WHITE PLAINS, N.Y., November 20. — An offer of a purse of $475,000 for a heavyweight championship fight between Jack Dempsey and Harry Wills, in West Chester County on July 2, 1925, was telegraphed to-day to Jack Kearns, the title-holder's manager, by George B. Doolan, of White Plains, a real estate operator, who announced that he was working for a syndicate of White Plains business men.

BOSTON, November 20. — Jack Kearns, manager of Jack Dempsey, the heavyweight boxing champion, now presenting daily boxing exhibitions at a Boston theatre, said to-day he was not interested in the offer of a $475,000 purse for a bout between the champion and Harry Wills at White Plains, N.Y., on July 2nd, next.

"I get plenty of these offers," Kearns said.

SOCCER NOTES

On Saturday afternoon the Quaker Oats and the Thistle will meet in an exhibition game at King Edward Park. Kick off at 2.30. Referee, Alex. McKinley. Both teams will include many new faces to soccer, also the Quakers will be greatly strengthened so as to make it interesting.

When The Examiner interviewed the Canadian Woollens representative in regards to the publicity of the game, he replied: "We have had a fair and accurate report all season. None of our players have had any kick and all satisfied. It was a fair report on the game."

The Thistle representative gave his reply to the question: "We have had a splendid service in all games. You could follow the game as you read the fair details in every report."

The next meeting of the P. and D. F. A. will be held in the Chamber of Commerce Rooms on Monday evening, Dec. 1st, 1924. Business will be of importance.

During the week, Mr. David Ross, the Thistle half-back, was taken to Nicholls Hospital to undergo special treatments again to the severe wounds he sustained in the war.

The Quakers expect to include Wilson at inside left in the game scheduled for to-morrow.

CARRIES FOUR TONS OF BONE

The record yield of bone taken from one whale was 8,110 pounds. This occurred in 1883.

The NUT CRACKER

BY JOE WILLIAMS

It is puzzling to us that no original young genius has yet thought to refer to a football eleven as an "avalanche."

The champion swordsman of Berlin has been jailed and soon we ought to know whether the sword is mightier than the "pen."

Walter Hagen's story, "Bunkering a golf course,' is interesting.... Now who'll write the sequel, "Bunking a golf public"

It is said Gene Tunney is the most retiring boxer in the game ..... We have noticed he retires rapidly when Mr. Gibbons' name is mentioned.

The Spokane Bible teacher who has gone into the fight game ought to be told he'll need more than a prayer.

The world has four poles, writes a scientist, but the Covelskies and the Zbyszkos are the only ones we're interested in.

Things are shaping themselves in such a way that no fighter can get a match with Dempsey or Leonard without first qualifying as an actor.

We suppose on his showing to date, Red Grange is at least sure of his job with the ice company next summer.

Bucky Harris got his raise out of Clark Griffith ....It was almost as sweet as the rise he got out of McGraw.

Experts say the huddle system is all wrong ....And if they mean the guys who huddle in front of burlesque show posters, just as we are passing, we agree with them.

Don't open till Christmas is a phrase which was never designed for the lips of a baseball magnate.

Jack Renault boasts that Dempsey can't buffalo him..Why doesn't he go further and admit that Firpo can't Wild Bull him?

BOUT CALLED OFF.

NEW YORK, November 20. — Bartley Madden, the Irish heavyweight, has called off his scheduled match at Culver City, Calif., with Tony Fuente as a result of the Mexican's legal mix up following his recent bout with Fred Fulton. Madden was to have left for the coast to-day but postponed his trip until after January 1st.

LANDIS' GIFT TO SENATORS.

CHICAGO, November 20. — Diamond studded gold watch fobs will be presented to the members of the Washington Americans, by Commissioner Landis as an additional reward for their victory over the New York Giants for the world's championship, it was decided to-night.

PIONEER SETTLER OF CAVAN, JOHN McNEIL, PASSES AWAY.

MILLBROOK, Nov. 20.—John McNeil, one of the pioneer settlers of Cavan Township, passed away at his residence, Lot 16, Concession 8, Township of Cavan, yesterday, at the age of 80 years. Mr. McNeil was born on this farm, which was given to his father by the Crown. He was a staunch Conservative and an active member of St. John's Anglican Church, Ida, Ont. He leaves one son, Leonard, on the homestead, and three daughters, Miss Bertha, at home; Mrs. L. W. Smith of Cavan and Mrs. Chas. McNeil of Manvers. His wife died in 1918. The funeral will be held from the family residence on Friday at 2 p.m.

Rheumatism

All the old aches given quick, genuine relief

Put a little Sloan's lightly over the aching place. Instantly it sends freshly-purified blood tingling through the infected joints and muscles. You feel a gentle, glowing warmth, then—almost suddenly—release from pain. All druggists—35c.

Sloan's Liniment —kills pain!

Automobile SKATES
The Skate with Aluminum Tops

Call and inspect the new "Olympia" Tube Skate.

It helped the Canadian Olympic Team win the World's Amateur Hockey Championship.

SKATES, HOCKEY STICKS, ETC.

Simpson, Copping & Co.
The Best Skate Grinding in the City.
460 GEORGE STREET. OPEN EVENINGS.

CRESSMAN'S MEN'S SHOP

Society Brand Clothes

Measure the Value in a

Society Brand Overcoat

Forty dollars for an ordinary Coat represents no great value. Forty dollars for a "Society Brand" Overcoat is an extraordinary low price, and the best value we know of. QUALITY—that's why you should see our striking range.

BLUE MELTONS
BLUE WHITNEYS
BLUE CHINCHILLAS
ALONG WITH GREYS AND FAWNS

$35 to $40

MEN'S CAPS $1.95

Repeating on Saturday the remarkable Cap special of two weeks ago. A real cold weather Cap, stylish, comfortable and durable, in the popular shades and the new herringbone weaves, light tweeds, etc. Good $3.00 values. Men's Shop Saturday, $1.95.

Remember

The Great Shirt Selling Event

Saturday is the last day. Get your Shirt supply then at the lowest prices ever offered for these quality Shirts.

At $1.25

Shirts of splendid quality that ordinarily would sell as high as $2.00. Materials are dimities, percales and prints, in fast colors and attractive designs.

At $1.85
2 for $3.65

Shirts second to none in high quality. Come in and you will find a smart array of Bombay cords, with every Shirt carrying a snappy pattern in colors that are absolutely fast. A good $3.00 value anywhere.

At $2.45

ENGLISH BROADCLOTH in blue, tan and cream, all with collars to match. This number is a guaranteed garment that usually sells at $4.00. The wearing and washing qualities of these Shirts is the very best. A truly remarkable offer for three days.

Big, Good Looking

Winter Overcoats
$19.75 and $24.75

Snow and sleet, raw winds, zero weather—winter is here to stay. Get into the deep warm fabrics of these Coats and laugh at them all. Comfortable men's and young men's styles that are absolutely new. About forty Coats in greys, browns and fawns, in slip-on and belted models. Coats at economical prices you will be proud to wear.

An Enlarged Gift Shop

For Everybody at Every Price

Open Tomorrow on Our 4th Floor

To pay a visit here is to receive many useful suggestions in gift giving. Men "who don't know just what to give" are advised to come up and look around and receive the advice of experienced shoppers. Then, again, you can choose your gift and leave the rest to us—we will box it neatly and, if you wish, mail it to its destination.

Orchestra Saturday afternoon and evening. You are cordially invited.

VISIT THE GIFT SHOP FOR CHRISTMAS SUGGESTIONS.

The NUT CRACKER

BY JOE WILLIAMS

THE BALL PLAYERS SEE PARIS

Jackson: So this is Paris!

McGraw: Naw, your poor tripe; this is a movie set for the Battle of Shiloh and you can expect David Wark Griffith here any minute now.

* * *

Gowdy: Well, how'd you boys like the Latin Quarters?

Kelly: So far as I am concerned they can keep 'em. And them francs too. I never could savvy foreign money anyhow.

* * *

Jennings (giving Rodin's masterpiece, The Thinker, the up and down): I don't know what he is thinking about, but if he was a baseball man he'd be trying to figure whether to pitch high or low to Ruth.

* * *

Young: Where do they get this stuff about the French being eccentric? They look all right to me.

Frisch: Well, don't forget they thought Carpentier could beat Dempsey.

* * *

Picinich: Aw, this town's the bunk. I taxied five miles to see some Apache Indians and they weren't nothing but hard boiled bums that needed a shave.

* * *

Guide: And to your left is the greatest of 'em all, Notre Dame!

Falk: Brother, you said a page full but don't let anybody tell you Illinois couldn't give 'em a battle.

* * *

Cvengros (ordering his third crem de menthe): What I can't understand is why you guys have all these statues of Napoleon III. There was only one Napoleon.

Waiter (in his best Cedar Rapids French): Whaddamean, there's only one Napoleon?

Cvengros: Why, Napoleon Lajoie. Now there was a bird who could hit all kinds of pitching and.....

* * *

Ruel: I think I'll go down to the Louvre and see Mona Lisa.

Clancy: Well, if she's anything like those French Janes I saw at Maxim's last night I would't walk across the street to see her balance a ship's anchor on her left eyebrow.

* * *

Guide: And to your right, gents, is the Eiffel tower, the highest thing in France.

Mostil: (registering lofty scorn), That proves that he never tried to buy a silk shirt in this town.

* * *

Guide (passing historical square): And right here on this very spot King Louis XVI lost his head.

Faber: Bet anything the girl was one of those dizzy blonds from Ziegfeld's.

RECORD FOR SUSTAINED SPEED

Ascari, Italian racer, being help ed from his car after driving 531 miles at the rate of 08 miles an hour. He was in a state of physical exhaustion. His mark is said to be a ne w worlds' record for sustained speed.

BYNG OF VIMY WANTS TO MEET MANY CITIZENS

Reception at Armouries in Forenoon of His Day in Peterboro.

TOUR OF CITY

School Children to Assemble at Central Points to Greet Governor-General.

The details for the reception of His Excellency Lord Byng, the Governor-General, and Lady Byng on November 28th have been arranged by a special committee of the City Council, and all that is needed is the hearty co-operation of the citizens, which they will be glad to give, to make it a notable day in Peterboro.

The one wish expressed by Lord Byng was that he might meet as many of the citizens as possible, and with this in view it has been arranged that His Excellency will hold a reception at the Armories, where he may meet the citizens. Very many will be anxious to meet Lord Byng as the Governor-General and also as the commander of the Canadian soldiers in France and the man under whom Peterboro men served. Lord Byng was the Commander of the Canadians at Vimy Ridge and other important engagements and was one of the outstanding generals in the world war. Citizens are invited to meet His Excellency at the Armories at 11.30 o'clock.

A civic address will be presented to His Excellency, also at the Armories, immediately preceding the reception.

The War Veterans will assemble in the Armories and be present when Their Excellencies arrive and during the ceremonies.

It has been arranged that the pupils of the King Edward and Sacred Heart Schools will assemble at the King Edward School; of the Prince of Wales' and Queen Mary Schools at the Prince of Wales' School; of the St. Mary's and St. Peter's Schools at the St. Peter's School; of the King George and Immaculate Conception Schools at the King George School, and of the Central and Queen Alexandra Schools at Victoria Park, and Their Excellencies will be taken to these points on the drive around the city. It is requested that the members of the City Council and the Board of Education and other citizens who may wish to do so, join in this drive around the city.

Citizens are asked to decorate their homes and places of business. It is especially requested that this be done along the streets over which Their Excellencies will drive.

The Governor-General and his party will arrive at the Canadian National Railway Station at 10 o'clock on the morning of Friday, November 28th. From the station they will be taken on a drive over the following route:

C.N.R. Station to Charlotte Street.
Charlotte Street to George Street.
George Street to Perry Street.
Perry Street to Aylmer Street.
Aylmer Street to King Edward School.
King Edward School by Aylmer Street to Lansdowne Street.
Lansdowne Street to Park Street.
Park Street to Rubidge Street.
Rubidge Street to Wolfe Street.
Wolfe Street to Park Street.
Park Street to Albert Street.
Albert Street and Alfred Street to Chamberlain Street.
Chamberlain Street to Monaghan Road.
Monaghan Road to Prince of Wales School.
Monaghan Road to Gilmour Street
Gilmour Street to Park Street.
Park Street to Hunter Street.
Hunter Street and Homewood Avenue to Monaghan Road.
Monaghan Road to Weller Street.
Weller Street to Park Street.
Park Street to Smith Street.
Smith Street to Jackson Park.
Circle through Lower Road in Park.
Smith Street to Monaghan Road.
Monaghan Road to McDonnel Street.
McDonnel Street to Park Street.
Park Street to Hunter Street.
Hunter Street to Reid Street.
Reid Street to St. Peter's School.
St. Peter's School to Rubidge Street.
Rubidge Street to Charlotte Street
Charlotte Street to George Street.
George Street to Argyle Street.
Argyle Street to Water Street.
Water Street to Auburn Dam.
Turn at Dam.
Water Street to Smith Street.
Smith Street to Nicholls Oval.
Circle Oval.
Armour Road to Hunter Street.
Hunter Street to King George School.
King George School to Lift Lock.
Lift Lock to Maria Street.
Maria Street to Rogers Street.
Rogers Street to Hunter Street.
Hunter Street to Water Street.
Water Street to Victoria Park (Schools there).
Water Street to Murray Street.
Murray Street to G.W.V.A. Hall.
G.W.V.A. Hall to Armories.

BREAKFAST.

Quit eating breakfast if you want to have fine health, says Dr. Vinola M. Kimmel, food specialist. Theretically she ma ybe right, but practically she's wrong. Breakfast furnishes to the empty stomach the fuel we need for generating energy to carry on the day's work.

Lunch is the meal that should be light, or even abolished.

Nature intended us to loaf or sleep at least 20 minutes after every meal Immediate return to work after eating sends to other parts of the body the blood needed by the stomach in its first digestive assaults against food.

IRWIN'S MEN'S WEAR SHOP

Here Are Two Kinds Of Overcoats Needed For a Man's Wardrobe

That's the number of Overcoats a man ought to have for winter season. From a fashion angle, each is essential. Probably nothing so raises a man in the estimation of others as wearing the right thing for the right occasion. These two coats fill a real need.

Ulster
FOR BUSINESS

This smart double-breasted model is well lined to ward off sharp winds. A large collar to turn up around your ears for those piercing corner blasts. It comes in plaids and darker colorings that are new this season.

$35.00

Chesterfield
FOR DRESS

A dapper Chesterfield of smooth weave and finish, with a collar of fine velvet. Straightly draped on the body, slightly form fitting or otherwise. It has the fly front which is always used on this style of garment.

$42.50

SEE OUR WINDOWS

One with OVERCOATS that can't be beat. The other with UNDERWEAR that defies the cold and snappy weather.

Stanfield's and Wolsley

$3.50 $4.00 $5.00 $6.00 $7.50 $10.00

R. A. IRWIN & Co.

Phone 925 - - - 337 George Street

A SPECIAL SELLING OF OVERCOATS

Featuring Selected Lots of High Quality Materials

You'll find Value in the Tailoring of an Overcoat.
Satisfaction in Point of Variety, and True Economy as to Price.
No better Overcoats Being Displayed Anywhere.

Look at the Price--See the Coats
NAVYS --- LOVATS --- GREYS --- BROWNS

BIG COMFY **ULSTERS** **$19.50**
On Sale Saturday

BUY USE WEAR DEMAND **Canadian Products**
Keep Canada's Wheel Turning
Wages Paid in Foriegn Countries Won't Buy Bread in Canada

REAL FROST FOOLERS **$19.50**
See Windows

We Have Higher Grade Overcoats For The Fellow Who Wants Something Better
PRICED AS FOLLOWS:—
COATS usually Sold at $30.00 We Sell For **$24.75**
COATS usually Sold at $35.00 We Sell For **$27.50**
COATS usually Sold at $40.00 We Sell For **$29.75**

Caps
A High Grade Tweed Cap. Silk Lined Made by "Wolfes" Saturday **$1.50**

The Little Store With The Big Values

Hats
A Guaranteed Felt Hats. Made by "Walthausen" Best Canadian Make, Saturday **$3.50**

Maher & Wesley
188 Charlotte St. *Clothing, Hats and Caps* Phone 577w

FRANKS'S FATHER IN COURT

Testifies Against Two Boys Convicted of Threatening His Life.

CHICAGO, Nov. 20.—Jacob Franks, whose son was kidnapped and murdered by Nathan Leopold, Jr., and Richard Loeb, again visited the Criminal Court building Tuesday, this time as complainant witness against two boys, Walter Boyrca and Ignatius Ciombras. During the Leopold-Loeb trial the boys had sent Mr. Franks a letter demanding $8,000 and threatening the lives of himself and his daughter.

Defense counsel asked for leniency, saying the boys never had been in trouble before and already had been in jail six months.

Judge Thomas Lynch seatenced them to jail for another six months.

CHIC SPORT OUTFIT

Here is a cap and kerchief set that would appeal to the girl who goes in for sports and the one who likes to add a dash to a commonplace costume. It is made by crocheting together various shades of green silk thread ranging from the brightest to the softest of greens. The scarf is finished with hand-tied fringe and the hat is made over an ordinary soft turban frame.

NEW YORK GLIMPSES

Dempsey Breaks Theatre Record With $41,000 for Week.

NEW YORK, Nov. 21.—Two girls in front of the Waldorf buy horse race charts, eagerly turn the pages and read down the columns of winners and also-rans.

Two sportive chorus girls, methinks. Not a bit of it! Their grandmother is just a pace behind them.

"Did you win, dearie?" she asks.

"No, the nag ran third," one of the girls answers.

Eugene is a cynical headwaiter. "People who come in here don't know what boobs they are," he told me the other evening. "In all likelihood the booze we sell is watered before we get it. We add enough water to get twice the volume. Then the boobs come in here and pour the stuff into ginger ale and ice, further weakening it. But they think they're getting a great kick out of it."

With Jack Dempsey as the feature Loew's State Theatre took in $41,000 in one week. That was $12,000 more than the house record, set by Eva Tanguay.

A want ad. in a Sunday morning paper for an office assistant brought almost 200 answers. Seventy-five per cent. of the applicants were married women. Most of the married applicants were under 25 and were willing to work for $18 a week, or less.

Those aren't just dry statistics. They reflect the domestic situation in New York—hundreds of young couples living in furnished rooms, unable to get along unless husband and wife both work.

That condition, in turn, offers food for thought for those interested in the race suicide question.

Mrs. Gertrude Koropsky was happy when she secured one day's work as scrubwoman in a Bronx apartment house. One of the tenants insisted on giving her a drink of whisky. A few hours later Mrs. Koropsky was stricken blind.

ANOTHER NOTE TO BE SENT TO RUSSIA

Letter Will Include Stiff Demand That Red Propaganda Cease.

LONDON, Nov. 21. — (United News).—At the direction of the Conservative Cabinet, the British foreign office is drafting a note to be sent to Russia affirming the authenticity of the letter said to have been written by Gregory Zinoviev, president of the Communist Internationale, exhorted British Communists to overthrow His Majesty's Government.

Along with the affirmation will be a stiff demand that such propaganda cease.

The Zinoviev letter became public during the closing days of the British campaign and it contributed to the overwhelming defeat of the Socialists by the Conservatives. It was never demonstrated to the satisfaction of Ramsay MacDonald and his Socialist Cabinet that the letter was genuine.

STOLE NARCOTICS.

VANCOUVER, Nov. 21.—(Canadian Press).—Jung, a Chinese servant, was sentenced to five years in the penitentiary on a charge of selling narcotics, in Police Court on Thursday morning.

WILL COUNT FARMS.

ALBANY, Nov. 21.—The census of farms in the state of New York will begin December 1, according to announcement by Berne A. Pyrke, state commissioner of farms and markets. The last census was taken in 1920.

FOR THAT COLD ROOM
GET ONE OF OUR
Perfection Coal Oil Heaters
$8.00 $9.00 $12.00
Can be carried around to any room in the house.
BROWN'S HARDWARE
171 SIMCOE STREET,
Just around the corner from George Street.

WHEN WINTER COMES
CUSTOM MADE BOOTS
Are the Best for Quality and Comfort. See our Samples, and LEAVE YOUR ORDER NOW. We Guarantee a FIT. We keep in Stock Men's Handmade Work Boots.
Goodyear Welt Repairing Plant.
Goloshes and All Kinds of Rubber Footwear Repaired.
TERMS—CASH.
W. & A. Ingram
420 GEORGE.
(Next Door to Jordan, Florist)

Do Not Freeze Your Radiator
LET US PUT IN
MAPLE LEAF ALCOHOL
The Low Price Will Surprise You
CORNER SERVICE STATION
Charlotte and Aylmer Street
'PHONE 806W.

ROBERT FAIR & CO., Ltd. 'PHONE 145

SATURDAY BARGAINS

Fancy Handkerchiefs with colored borders and fancy corners. Regular up to 50c. To clear at, each..... **15c**

MEN'S PURE LINEN HEMSTITCHED Handkerchiefs Very special Saturday, each..... **25c**

MARVELLA, BOLIVIA, CRUSHED PLUSH, CUT POLO CLOTH AND VELOUR COATS, IN THE SEASON'S WANTED SHADES AND STYLES, WITH AND WITHOUT FUR TRIMMING. PRICED ....$16.50 TO $65.00

SILK CAMEL HAIR AND VELOUR COATS, IN COLORS OF GREY, BROWN AND SAND. SIZES 36 TO 40. LINED THROUGHOUT. REGULAR $25.00. SATURDAY, TO CLEAR AT $17.95

FOUR ONLY WINTER COATS, WITH AND WITHOUT FUR TRIMMING. SIZES 16 AND 18. FORMER VALUES UP TO $25.00. SATURDAY, TO CLEAR ..$10.00

TRICOTINE, SERGE AND WOOL CREPE DRESSES, IN SMART STYLES. SIZES 16 TO 40. REGULAR PRICE UP TO $18.00. SATURDAY FOR $12.50

FRENCH EVENING GOWNS, IN GEORGETTE CREPE, HANDSOMELY BEADED, IN A RANGE OF PRETTY SHADES. SIZES 36 TO 40. PRICED AT $25.00

COTTON CREPE KIMONAS, SATIN TRIMMED AND HAND EMBROIDERED. REGULAR PRICE, $4.25. SATURDAY, TO CLEAR AT $2.95

WHITE FLANNELETTE GOWNS, KIMONA CUT. REGULAR $1.25. SATURDAY FOR 98c

$2.25 Fancy Satin Lining for $1.50 Yard

2 pieces only—sand and navy with colored designs. Specially for coat lining.

All-Wool French Delaines for $1.25 Yard

Designs suitable for dresses and the overblouse. 30-inch. 10 patterns.

$4.50, $5.00 and $6.50 Coatings on Sale at $3.75 Yard

Broadcloths in henna and moose shades, 4 shades of French Curl, Burberry and fancy cloths. 54-inch.

$1.75 All-Wool Figured French Flannels, 36 inches for $1.50

Remnants

Special prices prevail on all Remnants of Bleached Sheeting, Cottons, Flannelettes and Linen Towellings **AT LESS THAN THE USUAL REMNANT PRICES.**

HEAVY GREY FLANNEL, in light and dark grey. 29-inch. Regular 70c. Sale price, yard.... **59c**

UNION FLANNEL, 29-inch, for men's shirts or children's underclothing. Regular 45c. Sale price, per yard..... **35c**

23 - INCH ALL - LINEN DISH TOWELLING, all-white. Regular 35c. Saturday, yard..... **25c**

SHIRTING FLANNELETTE, in small dark patterns, heavy quality. Saturday, yard..... **35c**

$1.00 and $1.25 Plain Velvets, 69c Yard

Black and colors. 22 inches. You'll find something good in this lot. On Sale at 9 a.m.

Linoleums

2, 3 and 4 yards wide, in floral and block designs. Suitable for dining-rooms or kitchens. Per sq. yard ... **$1.05**

$3.50 Large Size Comforters, $2.75

New Comforters but a special one-day price. Covered with a good quality silkoline, well filled and well made.

ENGLISH PILLOW COTTON, extra heavy, plain, open quality; 40-inch. Regular 50c. Tomorrow, yard..... **40c**

ALL-WHITE, STRIPE AND COLORED CHECK FLANNELETTE. Regular 25c and 30c. Special Sale price, 5 yards **$1.00**

COLORED BATH TOWELLING, cream and grey stripe. Regular 25c. Saturday, yard..... **20c**

HEMSTITCHED PILLOW CASES, good quality, size 42. Regular 55c. Saturday, each..... **45c**

LADIES' LINEN AND LAWN HANDKERCHIEFS, fancy corners. Regular up to 75c. To clear at, each..... **25c**

COLLECTION OF PRINTED COTTON DELAINES, BLOUSINGS AND PYJAMA FLANNELS, 34, 36 and 38-inch. Regular 50c. Half-Price Sale, per yard..... **25c**

BABIES' "VANTA" VESTS of wool and cotton mixture. Regular 65c. Saturday, each..... **50c**

LADIES' WOOL VESTS, long sleeves and oversize. Regular $1.50. Saturday, each.. **$1.10**

GIRLS' FLEECE - LINED BLOOMERS, in grey, for 8 to 10 years. Regular $1.00, for, pair.... **75c**

A FEW PAIRS OF FRONT LACED CORSETS, in sizes 21, 22 and 23. Regular $4.00. To clear at, pair..... **$2.00**

BALDWIN'S AND WALKER'S 4-PLY LADYSHIP YARN, "equal to Baldwin's Beehive 3-and 4-Ply Yarn." Black, white, grey and heather. Regular 35c. A one-day price, per skein..... **25c**

LADIES' SUEDE - FINISHED GLOVES, with fancy embroidered cuff. Sizes 6½ to 7½. Regular $2.00. Saturday, per pair..... **$1.50**

"Linee" Non-Tear Window Shades

The newest idea in Shades at a very low price. They come in white, cream or green.

36 x 72 inches at the specially low price of 29c

36 x 90 inches at the specially low price of 39c

(Above prices do not include rollers.)

White Cotton

A one-day special. It is made from super American cotton, 34-inch. Regularly 20c. Saturday, yard..... **15c**

75c Suedette Gloves, 59c Pair

Brown, grey, taupe and black. Sizes 6½ to 8.

ALL - WOOL HOSE, in heather and plain, 8½ to 10. Regular $1.75 To clear, Pair **$1.00**

WHITE WOOL BONNETS AND TOQUES, new styles. Priced from ..... **59c to 95c**

"KAYSER" WHITE SUEDETTE GLOVES, in sizes 6½ to 8, perfect quality. Regular $1.00. Tomorrow, pair..... **25c**

$1.25 Factory Yarn, $1.00 Lb.

100 per cent. all-wool, 2 and 3-ply, in mottled, greys, heather, sand, scarlet and black.

35c CURTAIN MADRAS, CREAM, 36-INCH, FOR 25c YARD

35c CRETONNES IN A VARIETY OF DESIGNS, 36-INCH, 25c YARD

OBITUARY

MRS. FRED. DUMMITT.

The death took place last night, after a lingering illness, of Bertha May Bouck, wife of Frederick Dummitt, 51 Alfred street. Mrs. Dummitt had been an invalid for many years, but apparently rallied lately. The worry occasioned by the illness of Mr. Dummitt's mother, followed by her death on Sunday, however, caused a relapse, from which his wife failed to recover.

There are left to mourn her loss, two brothers, Frank of Bancroft, and Fred of Vancouver, and a sister, Mrs. J. Worth, of Vancouver. An only daughter, Dorothy, 4, is now left motherless. Mrs. Mary Allen, an aunt, was Mrs. Dummitt's constant attendant.

The funeral will take place from the family residence to-morrow afternoon at 2 o'clock. Interment will be made in Little Lake cemetery, Rev. J. D. Paterson officiating.

CHARLES CROWE.

Shortly after eleven o'clock last evening, the death occurred at his residence, 45 Sophia Street, of Charles Crowe, one of the old and respected citizens of Ashburnham, in his eighty-third year. The deceased had been in comparatively good health up until a week ago, when he suffered a paralytic seizure.

The late Mr. Crowe was born in the County of Monaghan, Ireland, and came to Canada sixty-four years ago. He resided in Peterboro and the district during most of the intervening period, living for the past thirty-five years in Ashburnham. He was well and widely known, with a large circle of friends in the city, and was a faithful member of the Orange Order, which he joined at the age of eighteen years.

Mr. Crow's wife pre-deceased him two years ago, and one daughter also passed away three years ago. Four sons and five daughters survive: William, Sidney and George, of Peterboro, and Wesley, of San Jose, California; Mrs. A. Nellist, Sophia Street; Mrs. B. Morrison at home; Mrs. F. P. Champion, of Paris, Ont.; Mrs. L. Sager, of Buffalo, N.Y., and Mrs. Wm. White, of Windsor.

The funeral will take place at 3 o'clock on Saturday, from the late residence, to the Lakefield Cemetery, Rev. R. Bamforth of Mark Street Church, of which the deceased was a member, officiating.

DR. T. F. McCULLOUGH,

Eye, Ear, Nose and Throat Specialist, 166 Brock St. Phone 356V. dtf

NEW CENTRE MEAT MARKET

One Store - One Price - One Quality

Compare the Quality

3 LB. FINEST QUALITY ROUND STEAK 50c
5 LB. LEAN, BONELESS BOILING BEEF 50c
FRESH HAMS OF PORK, HALF OR WHOLE 20c
SALADA, RED ROSE OR LIPTON'S TEAS, 1 lb. (SPECIAL) 69c
3 LB. FINEST DAVIES PURE LARD, 3 LBS. FOR 55c
LEAN TRIMMED ROASTS OF PORK, LB. 17c
FINEST BULK SAUERKRAUT, PER LB. 10c
FINEST QUALITY OVEN ROAST BEEF, LB. ..... 12 AND 15c

Compare the Prices

WE SET THE PACE ALSO THE PRICE

Fresh Beef Hearts 10c	Leg of Spring Lamb 29c	Meaty Roast Veal ....15 to 20c
Fresh Tripe, 2 rolls 25c	Loin of Spring Lamb 27c	Sirloin Roast Beef 20c
Side Pork, in piece 18c	Pickled Ox Tongues 20c	Pure Pork Sausage, 2 lb. 35c
Meaty Roast Spring Lamb ..20c	Stewing Cuts Veal 12c	Rose Brand Lard, 3 and 5 lb...22c

TWO PHONES 760 **192 Charlotte Street** WE DELIVER ANYWHERE

LOCALS

SOCIAL DANCING.

Studio, Conservatory of Music. Private or class lessons. 'Phone 355 or 782-J. dtf

FOR SALE.

A quantity of used metal shingles; $2.00 per square. Apply F. R. J. MacPherson Co. 5d123 4385

MISS McGIVERIN

Is offering very special values in velvet hats until Christmas, George street, opposite Woolworth's. 2d 121 4392

NOTICE.

Radio sets, repaired, rewired or built to order. Expert advice given. 'Phone 54 or call 5 Cricket Place. m.w.f.-129-4101.

TRINITY BAZAAR.

Trinity Mission Circle will hold their annual bazaar in Reid street S. S. hall, on Friday, December 5th. 1d-121-7453.

TO-NIGHT, Y.W.C.A.

Bible Study Class. "Why do we believe in God." Leader, Rev. W. H. Young. Time, 7.30 to 8.30. 1d-121-4400.

PIANO.

One good used Piano at a very low price for Saturday. 'Phone 1238. E. V. WARNE'S, 325 George street. 2d-122-4413.

DO YOU NEED AN ACCOUNTANT?

If you want your books audited or adjusted; if not satisfied with your book-keeping system; if you want your income tax return prepared for this or other years, or want some dispute adjusted. H. K. Middleton. 'Phone 911. dtf

AUTO TOPS AND TRIMMING.

G. R. McCrea has resumed business at the old stand. Repairs promptly done. Rear of 464 George street. 13d-f.m.w.-144.

EUCHRE PARTY.

The ladies of the Catholic Women's League of Ennismore are holding a Euchre Party in the Parish Hall on Friday evening, November 21st. Dancing and refreshments. Orchestra in attendance. 2d-121-4386

NOTICE.

We will sell new Edison Amberola Records on Saturday for 30c., or 4 for $1.00. About 300 Records to clear. See window. The Royal Music Company, corner Brock and George. 1d-121-4403.

BEADS AND EAR-RINGS.

Just received, another shipment of Beads and Ear-rings. Regular price $1.00 to $2.00. For Saturday only 50c. All new designs. E. V. WARNE'S, 325 George street. 'Phone 1288. 1d-121-4414.

"WINDOVER'S MOUNTAIN" HUNTERS BACK HOME

Messrs. Robt. Brown, Roy Hutchinson, Harry Lacheur and Fred Roy have returned from the wood with their quota of deer. They hunted at Harry Windover's, Cavendish, and report of a fine hunt, wonderful weather and game fairly plentiful.

JUST TO REMIND YOU

That we are Stenographers and Typists, at your service. Whenever you require letters, statements, reports or anything typewritten neatly and correctly, bring them to us. — Typewriter Service and Supply Co., 332½ George street. Phone 229W. dtf

EUCHRE PARTY.

Under the auspices of the Woodmen of the World to be held Friday November 21st. Good prizes and light refreshments. Also good music for dancing. Silver collection at the door. 2d-121 4387

NOT A SALESMAN

but a mechanic. We have secured the services of a thoroughly trained and competent typewriter mechanic, and are fully equipped to repair all makes of typewriters. Bring in your machine and have it properly adjusted before the rush begins. We also sell and rent typewriters. We are here to serve you.— Typewriter Service & Supply Co., 332 1-2 George street.

AUCTION SALE

Of farm stock and implements at the home of Wm. Stewart, 67 High street, Monday, Nov. 24th sale at 1.30 p.m., horse, cow, yearling heifer, heifer calf, hens, hay, stock straw, oats, team harness, single truck harness driving harness democrat cutter, mower, wheel hoe, 200 bushels parsnips, 200 bus carrots, 1,000 winter cabbage. Household furniture, cream separator. Terms $10.00 and under cash. Over $10.00, three months credit.— R. H. Alford, Auctioneer. 3d 17 20 21 4325

HELD RUMMAGE SALE

Two groups of Trinity Ladies' Auxiliary, the group captained by Mesdames Chas. E. Horton and N. Andrew, held a rummage sale and tea in the Reid Street Hall yesterday. The tea-room was in charge of Mrs. S. D. Carver and Mrs. A. M. Ward, assisted by Mrs. T. Barrie, Mrs. Ward Patterson, Mrs. D. D. C. Dawe, Mrs. W. H. Ltyle, Mrs. W. R Widdess, Mrs. Dryland and Miss E. Wood. A sale of home-made cooking was in charge of Mrs. E. Wright and Mrs. Ira Moore, assisted by Mesdames McCoy and Johnson.

Dr. Goodwin
Chiropractor
PALMER GRADUATE
106-108 Barrie Building.
Lady Attendant. 'Phone 421
Hours: 10-12 a.m., 2-4 and 7-8 p.m.
Office Closed Tuesday evenings and Thursday afternoon and evening.

Watches for Saturday

If you are purchasing a watch for a man it will pay you to see our Saturday Specials.

We will put aside any watch you may choose until Christmas.

See our South Window for these Specials.

WARNE BROS.
"DIAMOND HALL"
349 George - Phone 880

Society

Mrs. James Scott, of Clydebank, Scotland, arrived in the city Tuesday to take up residence. She had a very pleasant voyage across the Atlantic on board the C.P.S. 'Marloch.'

Miss Pearl Bowles, of Springville, and Miss Marjorie Anderson, of Centreville, are visiting in Ottawa, the guest of Mr. and Mrs. S. D. Latimer.

Miss Minnie Long, Edinburgh street, entertained thirty of her friends on Tuesday evening at a party in honour of her 21st birthday.

Mrs. George Dawson of Westmount, Quebec, is visiting at the home of her mother, Mrs. James Dixon, 538 Harvey street.

Rev. Dr. C. C. McLaurin, for twenty-seven years Superintendent of Baptist Missions in the Province of Alberta, is a visitor to the city renewing old acquaintances after a period of twenty years and visiting the Baptist churches in this vicinity. He is one of the outstanding pioneers in Baptist work in Canada and is famous for his rugged eloquence and unrivalled experience in frontier life. To-night at Park street Baptist church, Dr. McLaurin will give a free lecture on Western Canada illustrated with unique slides and all who may be interested in the wonderful country west of Winnipeg, including the Peace River country, will be welcome.

Mr. Harry Long is visiting in Corbyville for a few days.

Dr. A. W. McPherson returned home last night and will resume practice.

GOT TWO DEER.

City Party Returns After Successful Hunt at Jack's Creek.

Crown Attorney G. W. Hatton, Norman Hatton, Sanitary Inspector Charles Stapleton and W. Gould have returned from their hunting ground at Jack's Creek, bringing back as their trophies two deer. They were out four days.

Grape Fruit extra large **5 for 25c**

Oranges dozen 29c
Onion peck 25c
Malaga grapes, 2 lb. 35c
Cranberries, 2 lbs. 35c
Allen's Home made mince meat, lb. 20c
Sugar, 12 lbs. 97c
Ginger Snaps, 2 Chs. 25c
Walnut Special lb. 50c

ALLEN'S Cash and Carry
Cor. George & Sherbrooke
Phone 730w

SNAPS!

CLEARING LINES, SHAMEFUL REDUCTIONS

Wall Paper (with border, roll 5c
35c and 40c Flannelette only yd 22½c
Remnants of Flannelettes and Prints. A chance for you to save money.
Wool Scarfs, Tams and Caps, 75c and $1.00. Reduced to only each 39c
Large Size Flannelette Blankets only $2.59 a pair. Come and see.
1000 Electric Lamps, No. 1, 5 for $1.00
Boys' $3.25 and $4.50 Boots $2.71
Odd Lines Men's Boots $3.75 to $5.00 Clearing at $1.00 off each pair.
Ginghams, ½ price, 25c for 12 1-2c
Child's Knitted Sweaters, $1.50, for less than ½ price, each 69c
We must clear our stock. Come and share in the plums.

CASH AND CARRY.

R. C. BRAUND
55 PARK STREET
Dozens of Bargains not mentioned. Where Your Cash Buys Most.
3d-56

Apples 29c pk.

Choice new Seedless Raisins — Choice Valencia Raisins, 2 lbs. 29c
Sun Maid quality, 2 lbs. 19c
Lemon Peel, Maconochies, Orange and Lemon, lb. 31c
Sh. Walnuts, fresh, broken, lb 43c
Fresh Soda Biscuits, loose, lb 12c
Choice Mixed Candy, lb. 20c
10 lbs. Sugar (with $1.00 order) 75c
Shortening, bulk, 5 lb. lots., lb 16c
Pure Lard, bulk, 5 lb. lots, per lb 19c
Patras Currants, 2 lbs 35c
Semolina, per pkg. 20c
Beehive Corn Syrup, lb. 10c
(Bring your own dishes.)
Home-made Mince Meat, lb. 20c
Fancy Biscuits, mixed lb. 24c
5 Bars of P. and G. Soap for 25c
(Only 1 lot to a customer.)
Fresh Meat in all Three Stores.

Mendell Braund
For Delivery phone 348
Main Store, Cor. Park & Albert Sts.
C. & C. Stores, 571 Chamberdain St.
Cor. Lock and Lansdowne Sts.

GLASSES IN TIME SAVE SIGHT

Neglect to have them properly examined may cause a life-time of sorrow and regret.

Small disorders grow more serious every day. There is satisfaction in knowing for sure that your eyes are all right.

WE CAN TELL YOU.

A. A. FOWLER
Phm.B., Eye Specialist,
Ground Floor. - - -373 George Street.

LOCAL OFFICE
International Correspondence Schools, Canadian Ltd., 136 Hunter street, (near Post Office).
Office 'Phone 576
House 'Phone 699J
W. N. DONOVAN,
District Manager.
m w s 4077

SUICIDE LEFT NOTE.

San Francisco Man Supposed To Have Committed Suicide.

SAN FRANCISCO, Calif., Nov. 21. United News.—"Never mind the body; what I want back is my suitcase," Mrs. J. Scharf told the police after she had handed them a note left her by her husband, in which he expressed the intention of jumping off a ferry boat.

Before Scharff left home he appropriated his wife's overcoat and a suit case. The police believe that Scharff did not commit suicide, but wrote the note as a ruse.

DR. N. D. FOOTE
Chiropodist and Foot Specialist
Special treatment for corns, bunions, ingrown nails, fallen arches, and all abnormal foot conditions.
107 BARRIE BLDG.,
Office 1730W; Residence 1449J
'Phones:—
Hours:—9-12; 2-5.30
Evenings—By appointment.

KIWANIS - CLUB - **WINTER FAIR AT THE MARKET HALL**

FOUR GORGEOUS EVENINGS OF FUN, FROLIC AND ENTERTAINMENT.

EXHIBITS--GAMES--REFRESHMENTS AND DANCING.

Beautifully trimmed booths and lavish decorations will transform the hall into a veritable fairyland, where you will wander under the glow of many colored lights and strains of soft music will fall in charming measure upon the ear.

Bring the little tots, all children under ten years of age are welcomed free if parent or guardian is with them.

The first door prize for each evening will be a Five Dollar Gold Piece.

REMEMBER THE DATES,

NOVEMBER 24-25-26-27

Fisher's Meat Market SATURDAY SPECIALS

BEEF		PORK	
Pot Roast	10c-12c	Legs of Pork	23c
Thick Oven Roast	12½c 15c	Shoulder Roast	18c-20c
Rump Roast, 10 lb. up	15c	Side Pork	18c
Rump Roast, 5 lb. up	18c	Loin Chops	25c
Sirloin Roast	22c	**VEAL**	
Porterhouse Roast	22c	Rump Roasts	20c
Prime Ribs, boneless	25c	Stewing Veal	12½c
Boiling Beef	8c	Thick Shoulder Roast	18c
Shoulder Steak	18c	Loin Veal Chops	25c
Round Steak	22c	Fillets Veal	29c
Thick T.B. Steak	25c	**LAMB**	
Choice Sirloin	25c	Legs Lamb	30c
Sausage	15c	Loins Lamb	30c
Frankfords	25c	Breasts Lamb	15c
Davies Pork Pies, 3 for	25c	Shoulder Roast	25c
Black Pudding	20c	Loin Chops	33c

We use Government inspected meat

Phone 2249 Cash & Delivery Opp. Capitol

The First Storage Battery Mechanic in the City

A. H. Fisher is still on the job.... STORAGE BATTERIES is our middle name. Let us store your batteries and make sure of satisfaction when you want them in the spring.

FISHER'S BATTERY SERVICE
186 CHARLOTTE ST., AND BOWMANVILLE, ONT.

6d 20-22-25-27-29-2-4390

It's confidence that does it!

ORANGES

The California Seedless are here again and we have a very attractive Special, at per doz. - - - - - - - 60c

Oranges, Seedless, Doz. 30c
*Grape Fruit 5 for 25, 4 for 25, 3 for 25
Bananas, 2 lbs 25c
Cranberries 20c
Grapes, lb. 25c
Snow apples, pk. 60c
McIntosh, pk. 60c
Talman Sweet 70c
Squash Green and Golden cup ..... 15, 20 and 25c
Celery ..... 15c 2 for 25c
Head Lettuce.... 10, 15, 20 and 25c.
Leaf Lettuce and Parsley bunch 25c
Sweet Potatoes, 3 lbs....25c

Saturday Specials.

Honey—Amber, 5-pail 60c
Honey-Amber 10-pail $1.10
Honey Light Amber, 5-pail 75c
Honey—Clover, 5-pail 80c
Honey—Clover, 10-pail $1.50
Dairy Butter, extra choice in crocks and lb prints, lb 39c
Baking Butter, lb 33c
*Florida oranges, the juciy sweet variety, doz 50c
Dont overlook 100 per cent whole wheat bread and Campbell Creamery Butter...

PORTER S. WHITE CO.
334 GEORGE STREET : 'PHONES 1960-1961

"GERALD CRANSTON'S LADY"
A BIG Melodrama
CAPITOL

The Evening Examiner

PROBABILITIES.
Strong winds and moderate gales west and Northwest, showery Sunday — Northwest winds and somewhat colder.

VOL. LV., No. 121 PETERBOROUGH, SATURDAY, NOVEMBER 22, 1924 PRICE THREE CENTS

MONDAY DOOR PRIZES
Five-Dollar Gold Piece—Donor J. I. Allen
24-lb. Bag Flour—Donor J. W. Meyers
Cook Book—Donor F. H. Dawson

GRAND OPENING KIWANIS WINTER FAIR AT THE MARKET HALL NEXT MONDAY NIGHT

G. N. Gordon offers a Prize of $5 to the person bringing the largest family on any one of the four nights No Adoptions Please

ADMISSION ONLY 15c
Children under ten years admitted free if parent or guardian is with them.

BALDWIN GOVERNMENT DECLINES TO RATIFY RUSSIAN TREATIES

Austen Chamberlain, Foreign Secretary, Informs Soviet Representative In London That The Government Is Unable to Recommend Them to Parliament.

CURT REPROOF OF PROPAGANDA

LONDON, Nov. 22.— The new government has shown its hand as regards its policy towards Russia by publishing communications addressed to M. Rakovsky, Soviet representative in London, in continuance of the correspondence on the famous Zinovieff letter, so suddenly interrupted by the downfall of the MacDonald administration.

Most important is the somewhat curt notification that the British government does not intend to ratify the treaties concluded with the Soviet government by the MacDonald ministry.

A suggestion was made in Russian quarters for the renewal or reopening of the negotiations, but apparently from the tone of the correspondence this is a closed chapter so far as the Baldwin government is sconcerned, any any further initiative in this direction must come from the Soviet government. It is assumed, however, that there is no idea of going back on recognition of the Soviet, accorded by the MacDonald administration.

Zinovieff Letter.

Concerning the Zinovieff affair, the government stands on the authenticity of the Zinovieff letter and in comparatively mild terms reiterates the strictures against Soviet propaganda made by former Premier MacDonald.

"The activities of which His Majesty's government complain," says the note, "are not confined to that particular letter, (the Zinovieff letter) but on the contrary extend to the whole body of revoltuionary propaganda, of which the letter is a fair specimen, and which is sometimes conducted in secret and sometimes, as you rightly remarked, not concealed."

The Foreign Secretary's letter to M. Rakovsky regarding the Russian treaties is quite brief, merely stating that the government had the treaties under review and, after due deliberation, found it was unable to recommend them to the consideration of parliament or submit them to the King for ratification.

Mr. Chamberlain's long note is a reply to M. Rakovsky's note of October 25 and declares that His Majesty's government cannot accept the Charge's assertions supporting his theory that the Zinovieff letter was a forgery. The foreign secretary declares these assertions were disproved by reference to official publications and the daily press of the Soviet union.

Will Not Discuss It.

He adds that it is unnecessary to enter into details, "for the information in the possession of His Majesty's government leaves no doubt whatsoever in their minds of the authenticity of the Zinovieff letter and His Majesty's government, therefore is not prepared to discuss the matter."

Continuing the foreign secretary states: "I must further observe that you would entirely misapprehend the character of representations made to you by my predecessor if you supposed they dealt with Zinovieff's letter only.

"Activities of which His Majesty's government complain are not confined to that patricular letter but on the contrary extend to the whole body of revolutionary propaganda, of which the letter is a fair specimen, and which is sometimes conducted in secret and sometimes, as you rightly remarked, not concealed.

"Pronouncements of M. Zinovieff, which have been broadcast throughout the world, are in themselves sufficient evidence of the propaganda in which the third international with the knowledge and consent of the Soviet government perpetually indulges and it is this system which, in the view of His Majesty's government, is inconsistent with the solemn undertaking given by your government.

Encourage Revolution.

Mr. Chamberlain then quotes the letter of J. T. Gregory, of the foreign office, to M. Rakovsky, written October 24, which staed that no government will ever tolerate an arrangement with a foreign government by which the latter while in correct formal diplomatic relations, at the same time allowed such a propagandist body (the Communist internal) to encourage and even order plotting and revolution.

"This is true," the secretary's note concludes, "and the Soviet government would do well to weight carefully the consequences of ignoring this pronouncement.

The Gregory letter to the Soviet charge was re-issued by the foreign office, the purport of this action being that the new foreign secretary has no intention of departing from former Premier MacDonald's decision that the Russian note regarding the Zinovieff letter is one which His Majesty's government cannot consent to receive.

Next Move Up To Soviet.

Mr. Chamberlain, also like the former premier, declines to accept the Russian note demanding an apology from the British government and proposing arbitration to establish the falsity of the alleged Zinovieff letter. The tone of the correspondence ,although fully supporting the line taken by Mr. MacDonald in regard to propaganda and reversing the latter's policy regarding the treaties is not considered such as is calculated to aggravate the relations between the two governments, but leaves the next move to the Soviet government.

According to the generally accepted accounts here, the present government has never seen the original of the Zinovieff letter and up to the present no report of the findings of the cabinet's committee of inquiry on the genuineness of the document has been published.

CHATHAM TAX ARREARS

CHATHAM, Ont., Nov. 21.—City treasurer Cotter will offer between forty and fifty city properties for sale for unpaid taxes next Tuesday.

THE SALVATION ARMY HOME LEAGUE ARE HOLDING THEIR ANNUAL BAZAAR AND RUMMAGE SALE, WEDNESDAY AND THURSDAY, DECEMBER 10 AND 11, AFTERNOON AND EVENING. HOT ENGLISH MEAT PIES WILL BE SERVED. SPECIAL MUSIC BY THEIR FAMOUS TEMPLE BAND AND ORCHESTRA. ANYONE WISHING TO DONATE ANY ARTICLE, EITHER NEW OR SECOND-HAND, KINDLY PHONE COMMANDANT SMITH, 1929 OR 1773J OR LEAVE AT THE Y. P. TEMPLE, AYLMER STREET. 1d122-4423

GIVE PHOTOGRAPHS
5
Weeks to Christmas
The ROY Studio
Phone 368

GREEN PEPPERS.

Sliced green peppers make a pleasant change from onions or mushrooms for cooking with beefsteak.

BEADS AND EAR-RINGS.
JUST RECEIVED, ANOTHER SHIPMENT OF BEADS AND EAR RINGS. REGULAR PRICE $1.00 TO $2.00. FOR SATURDAY ONLY 50c. ALL NEW DESIGNS. E. V. WARNE'S, 325 GEORGE STREET. 'PHONE 1238. 1d122 4418

CHRISTMAS BAZAAR AND TEA ON SATURDAY AFTERNOON, DECEMBER 6TH, IN ST. PAUL'S CHURCH SCHOOL ROOM, THE FRASER AUXILIARY WILL HOLD A SALE OF CHRISTMAS GIFTS, ALL MODERATELY PRICED. HOME - MADE COOKING, AND SERVE AFTERNOON TEA. KEEP THIS DATE OPEN. 1d122 4426

THE ANNUAL PUBLIC MEETING OF THE CHILDREN'S AID SOCIETY, FOR THE ELECTION OF OFFICERS, AND THE APPOINTMENT OF A NEW BOARD, FOR THE INCOMING YEAR, WILL BE HELD ON TUESDAY EVENING, NOV. 25TH, AT 8 P.M., IN THE PUBLIC LIBRARY HALL. ADDRESS BY J. J. KELSO, ESQ., ON "CHILD WELFARE WORK." ALL ARE CORDIALY INVITED. 2d123-4424

COMMITTED FOR TRIAL

FRANK BARNED

LONDON, Ont., — Man charged with murdering his wife's friend Smylie Muirhead at Niagara Falls, Ont., on Sept. 27, by deliberately driving onto the sidewalk and running him down while Smylie was walking with Mrs. Barned, whose leg was broken by the car. Barned was committed on Thursday for trial at the Spring Assizes.

TALE OF PIRACY BELIEVED HOAX

Weird Sea Yarn of Liquor Looting Spun By Schooner's Skipper.

ASKED FOR A TOW.

NEW YORK, Nov. 22.—(Canadian Press).—Captain Paul C. Grening, of the United States liner, President Harding, a mail boat, docked his ship yesterday, convinced that he had been fooled by a weird sea yarn when the British auxiliary schooner Veronica held him for two hours in the North Atlantic last Wednesday night while her bearded master spun a tale of high seas piracy.

Captain Grening related that at dusk Wednesday he turned the liner about on perceiving S.O.S. flares and rockets 100 miles off Cape Sable and headed for the vessel signalling distress. The ship proved to be the Veronica. Strangely enough, according to the Harding's master, the Veronica, with all sails set, started off, as though in flight. Puzzled, Captain Grening ordered a pursuit and got within hailing distance in an hour.

Gift of Whisky.

Chief Officer Wilkinson put off in a small boat and went to the schooner, whose crew greeted him by lowering a case of whiskey into his craft. A second case was started but Wilkinson promptly ordered this stopped, whereupon the Veronica's master, a picturesque, long-bearded individual, began a megaphone conversation with Captain Grening. His vessel had been boarded two days before by hi-jackers, the skipper said. The Veronica's crew was herded into the forecastle and the ship looted of its liquor cargo. The rum pirates then had cut away his anchor, taken the magnets from his compass and made off with other instruments of navigation, leaving the Veronica to drift helplessly.

The Veronica's skipper asked for a tow into port, Captain Grening said but the latter explained he could not do this as the President Harding carried mail. Then the Veronica's master asked that the Harding radio a message to the schooner's owner, whose name, he said, was F. K. Warren, of Halifax. Captain Grening agreed and then offered water and provisions, but this aid was not accepted, although the Veronica took some navigation instruments. The ships parted company and the schooner got under weigh, apparently making for Halifax.

Appeared Loaded.

Wilkinson reported that the Veronica had a crew of probably thirty men. Eight men usually man a vessel of the type. Another strange circumstance, he said, was that a tall man of distinguished appearance and with no savor of the sea about him, stood behind the bearded master throughout the dialogue but made no sound. The skipper's statement that he had no cargo seemed questionable to the President Harding's crew, who said the Veronica did not appear "light."

Further complications crept into the affair when Captain Grening was told that Halifax news despatches had quoted F. K. Warren as saying he had nothing to do with the Veronica. Captain Grening said he had sent a message to Warren and had received in return acknowledgment of its receipt by Warren.

MURDER TRIAL COSTS VICTORIA $3,000; EXPERT WITNESS CHARGED $150 A DAY

County Council Receives Itemized Statement of Fees and Other Expenses of McGaughey Trial.

CREATES DEFICIT

LINDSAY, Nov. 22.—The members of Victoria County Council received a huge jolt Friday afternoon when they went into session as the Finance and Assessment committee. The jolt followed the presentation of accounts in connection with the trial of Fred McGaughey for the murder of Beatrice Fee. Clerk McNeillie informed the council that the county's share of the cost of this case, if the judgment of the court is carried out, would be $3,000 and would create a deficit for the county.

The big item in connection with the case which the county would be called upon to pay would be the fees of Dr. Armour, one of the expert witnesses for the Crown. His bill amounted to $668.60, but this was forwarded to the Deputy Attorney-General, and that official forwarded it to Crown Attorney Anderson of Lindsay, with the request that it be submitted to Mr. Justice Logie, who presided at the trial.

Justice Logie allowed Dr. Armour $150.00 a day and $10.50 for expenses, the total amount being $610.50. An itemized statement of the doctor's account was as follows: Preparation, $50.00; four days at court, $600; expenses $28.60. Other expenses borne by the county in connection with the trial were: Jury, $732.50; other Crown witnsses, $407; constables, $121.35; expenses in maintaining jurors, $83; for men on guard, $300.

All the accounts were paid save that of Dr. Armour's, which will be forwarded to the Attorney General's Department, the council considering it unreasonable.

QUEBEC BAR FUNCTION.

Legal Lights of Canada at Anniversary Banquet This Evening.

MONTREAL, Nov. 22.— Representatives of the bench and bar from all parts of Canada, and members of both the federal and provincial government will attend the banquet given by the bar of Quebec here tonight. Four hundred guests will be present at the function, which not only commemorates the incorporation of the Quebec bar, but also the 75th anniversary of the foundation of the Montreal, Quabec and Three Rivers section.

The solicitor-general of the United States, Hon. James Beck, will be among the guests of honor and will address the gathering.

Hon. Narcisse Parodeau, lieutenant-governor of Quebec, Hon. L. A. Taschereau Premier, and Hon. Ernest Lapointe, minister of justice, are to deliver addresses.

The Canadian bar association and the law society of Upper Canada will be represented by Hon. Wallace Nesbitt while Stuart Jenks, K.C., will attend on behalf of the bar association of Nova Scotia.

The Right Hon. Doherty, P.C., will be present as well as Sir Lomer Gouin.

HOLIDAY EVERY TWO WEEKS.

Turkey has twenty-six official holidays in the year, when business is entirely suspended.

DRIVER OF DEATH CAR GETS YEAR IN PRISON

Leonard Reid Found Guilty of Manslaughter in Newfoundland Court.

ST. JOHN'S, Nfld., November 22.—Leonard Reid, son of the late Sir William Reid, founder, and one-time head of the Reid-Newfoundland Railway, was found guilty by a jury in the Supreme court here on Friday of manslaughter.

He was sentenced to twelve months imprisonment.

The charge of manslaughter was based on the death of six men, two of them veteran officers of the world war, and two of them officers of H. M.S. Constance, in an accident last September, when the automobile which Reid was driving, hit a group of veterans, and then overturned in a ditch, killing four of the occupant.

STACK FUNERAL IS HELD TO.DAY

Egyptian Government Promise Reasonable Satisfaction For Slaying of Sirdar.

MILITARY DISPLAY.

CAIRO, Egypt, November 22. — Orders for the funeral to-day of Major General Sir Lee Stack, Governor General of the Sudan and Sirdar of the Egyptian army, who died on Thursday night from wounds he received at the hands of assassins the previous day, have been issued by Lieut.-General Sir Richard Haking in command of the British troops in Egypt.

There will be a great military display, troops of all arms lining the route of the funeral cortege, with batteries firing salutes at minute intervals. The members of the Egyptian senate and chamber will stand in the public square as the funeral procession passes, and the members of the cabinet will attend the service at All Saints' church.

Yesterday large crowds made up of all nationalities filed reverently past the coffin in All Saints' church. The coffin was covered with the Union Jack while the Sirdar's helmet and sword rested on the lid.

The Egyptian government and the press express the view that just and reasonable satisfaction will be given the British government for the assassination of General Stack, but "declare that should the British demands "exceed the limits of equity and make the crime a shield for realiation of Imperialistic aims" neither Premier Zugloul nor any other Egyptian premier can satisfy them, and a grave crisis might arise.

MANITOBA RHODES SCHOLAR

WINNIPEG, November 22. — Wilfred Westgate of Winnipeg, was yesterday announced as Manitoba Rhodes scholar, for 1925. He is at present studying at Trinity College Toronto, and during his University career in Manitoba geined several scholarships.

JERSEY CITY FIRE SEEN FROM A PLANE

This is a remarkable airplane view of the $5,000,000 Jersey City (N.J.) fire, at its height. More than 1,500 families were made homeless it is estimated when a dozen tenement houses were destroyed. Three large factories also were razed. Firemen from Jersey City, Hoboken and New York fought the flames for several hours before the conflagration finally was brought under control.

KING GEORGE LAMENTS MURDER OF GEN. SLACK

Feels Bitter Indignity Inflicted Upon the Army In Officer's Death.

LONDON, November 22. — His Majesty King George yesterday in common with the people and the press of Great Britain, expressed his feelings of intense indignation at the assassination of Sir Lee Oliver Stack, Sirdar of the Egyptian Army,, at Cairo.

In a message to Field Marshal Viscount Allenby, the British High Commissioner in Egypt, he said:

"I am deeply grieved at the death of Sir Lee Oliver Stack and feel bitterly the indignity inflicted upon my army by this cruel murder of one of its most distinguished officers."

Charged With Destroying Neighbor's Tobacco Crop

CHATHAM, Nov. 22.—After several months of investigation Wm. Myers has been arrested on the charge of having destroyed three acres of tobacco the property of Arthur Houle, Dover township.

The alleged offence is said to have been committed on August 14. Myers elected to take his trial before Magistrate Arnold and pleaded not guilty. The case was enlarged until November 26.

SOLD HIS HOME FOR $600 FINE

Lindsay Barber Brought Several Bottles of Liquor From Montreal.

WINE HAD KICK

LINDSAY, Nov. 22.—Strong resentment is being expressed by many of the citizens because of the severity of the fine meted out to a local barber in the police court here on Thursday for an infraction of the Temperance Act.

Notwithstanding the statement given out by the authorities, the young man carried liquor in one valise only, and consisted of a couple of six ounce bottles and two quarts, which was for his own use. He has borne an excellent record in town, and is obliged to sell his home in order to pay the fine—$600. It is pointed out by those who claim that the fine is too excessive, that a man in Oshawa was fined only $200 this week for selling liquor. It is believed here that the case was the result of information given out by a "stool pigeon" who informed the authorities that the young man had left for Montreal. Provincial Officer Storey on advice from the License Inspector, drove to Omemee and boarded the Port Hope-Toronto train. The young man had gone to Montreal for the purpose of buying equipment for his tonsorial parlor.

Another surprise was sprung Friday when an information was laid against a well known confectioner for selling over strength wine. It appears that the confectioner had had this wine in stock for some time and had sold it over his soda fountain along with other soft beverages. The License Inspector purchased a bottle, forwarded it to Toronto for analysis when it was found to be 29 percent over strength.

"ANCIENT ORDER OF FORESTERS."
THE ANNIVERSARY BANQUET OF THE ABOVE SOCIETY WILL BE HELD TUESDAY, NOV. 25TH, AT 7.30 P.M., IN THE W.O.W. HALL, FOR MEMBERS AND FRIENDS. TICKETS $1.25 EACH. 2d123 4407

N E ARLY MILLON EXTORTED FROM KASHMIR PRINCE

Sensational Blackmail Case Revealed in London Court —Prince's Name Suppressed.

OLD "BADGER GAME?"

English Woman Denies Plot to Lure Indian Potentate —Gang Fought Over Spoil.

LONDON, Nov. 22.—A pretty blond English woman, fashionably gowned, testified for five hours here Friday afternoon of her intimate relations with an eastern potentate of fabulous wealth, which have rocked England and threaten an international scandal.

The woman is Mrs. Charles Robinson, wife of a bookmaker, and the alleged pawn in an extortion conspiracy by which a blackmail gang extorted upwards of three quarters of a million dollars from the eastern princeling.

A fashionable audience which crowded Lord Darling's court to capacity heard the testimony.

Mrs. Robinson proved an obdurate witness against efforts of the defense to show that her husband was a member of the blackmail gang and readily admitted her relations with the potentate, whose name has been kept secret for fear of international complications.

Withstands Attack.

For five hours she withstood a gruelling attack by Sir John Simon, chief defense attorney, and retired with flying colors when court finally adjourned at 7 p.m. until Monday.

The witness wore a chic Kilinsky coat, a stunning street gown and a long rope of pearls.

"I first met Mr. A. (as the princeling has been called throughout the trial in 1919 at the Victory ball," she said.

"I was there in fancy dress—as a grasshopper. The costume was to advertise my patient medicine business.

"I was playing around and without introduction met a number of the potentate's suite and later the prince's colored secretary.

"Next day I saw the secretary on the street and he asked me to accompany him to the potentate's home. That was the first time I actually met the prince.

The witness said the acquaintance ripened into love and she met the dusky potentate several times in December, 1919.

"The potentate visited my home in Chapel street, Mayfair, several times," the witness said, "and when he left for Paris late that month I made several trips there to see him. Finally we were discovered in his room in a hotel."

Writes Out Question.

Sir John Simon caused a sensation when he began cross- examination by saying:

"I must ask you an intimate and painful question. It is better I do it in writing."

The barrister then showed a slip

(Continued on page 3.)

DRY HEAVY HARDWOOD SLABS CUT 12 INCH LENGTH; GOOD VALUE; IMMEDIATE DELIVERY. ALSO HEAVY HEMLOCK SLABS. THE PETERBORO LUMBER CO., LTD. PHONE 545. 6d123 4364

Need an honest, neat cashier?
Use an ad—your phone is near.

PHONE A WANT AD

If inconvenient for you to call at the Examiner Office, 'phone 1600 and and give you the cash rate, 1c per word figure or letter first insertion, ½c. per word for subsequent insertions.
we will call for the advertisement
All orders in before noon to be called for will appear same day.

PROMINENT FIGURES AT LABOR CONVENTION

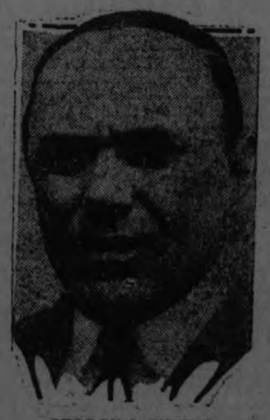

GEORGE L BERRY
President of the Pressmen's Union

JOHN L LEWIS
President of the United Mine Workers of America

MARTIN F. RYAN
President of the Brotherhood of Railroad Carmen.

SEE THE BEAUTY SPECIALIST

She is an Expert and Will Give You Free of Charge Many Useful Suggestions concerning the use of Face Powder, Creams and Other Toilet Articles.
All Next Week, Beginning Monday, Consult Her in the Evenings, at BOND'S BOOTH at the KIWANIS FAIR

AT BOND'S DRUG STORE

FOR SALE

A Frame Cottage for sale on easy terms. A bargain.

$5,300.00 will buy a Brick House on west side. Fully modern.

100-Acre Farm, good land, all tillable, in first-class condition, brick house and good out-buildings; six miles out. Price, **$9,700.00.** See this.

Several Houses to rent.

W. H. TAYLOR
Real Estate & Insurance
163 Hunter St. W. Phone 1462

SITUATIONS WANTED

WANTED — EXPERIENCED Grocery Clerk desires position. 'Phone 1362J. 3d 121 7399

A THOROUGHLY EXPERIENCED stenographer desires position. Box 7468, Examiner. 3d-124-7468

POULTRY AND EGGS

POULTRY FOR SALE — BARRON Leghorn Pullets, $1.00 each. 'Phone 1853J. 3d 122 7430

LIVE FOWL WANTED.

WE ARE PAYING THE HIGHEST price for large birds. Get your local highest prices from S. Cohen, 189 Charlotte street. 'Phone 8891. 26d 140 7289

BOARDERS WANTED

BOARDERS WANTED—WITH PRIVate family. Apply 632 Union or 'Phone 1142J. 3d 122 7424

ROOM AND BOARD—FOR ONE or two gentlemen. Private family. Central. 'Phone 868J.

3d 123 7450

INSURANCE.

FRANK A. BLACK—209 Barrie Bldg., Peterborough, Ont., representing Manufacturers' Life Insurance Co. 'Phone 808. Residence 2230.

BARRISTERS AND SOLICITORS

J. W. REID—Barrister, Solicitor, etc. Successor to A. E. Dixon, 397 1-2 George street. 'Phone 620.

GORDON & O'BRIEN — Barristers, Solicitors, Notaries. Money to loan on easy terms. Special attention to Patents and Trade Marks. Phone 219. G. N. Gordon, K.C., M.P., J. A. O'Brien.

S. T. MEDD—Barrister, Solicitor, Notary. Office over the Dominion Bank, corner of George and Simcoe streets. Telephone No. 72. Private funds to loan at current rates upon easy terms.

PECK KERR & McELDERRY. Barristers, Solicitors and Notaries. Office, Water street, Peterboro. Money to loan at the lowest current rates of interest on easy terms of payment. E. A. Peck, F.D. Kerr, V. J. McElderry.

O'CONNELL & CORKERY—Barristers, Solicitors and Notaries. Money to loan at the lowest current rates of interest. Daniel O'Connell, John R. Corkery, Hunter street, two doors west of the Post Office.

DUMBLE & JOHNSTON—Barristers, Solicitors, etc. Office, over the Toronto Savings and Loan Company, George Street. D. W. Dumble, K.C., W. Johnson.

HALL & HALL—Barrister, Solicitors and Notaries Public, Hunter street, Peterborough next to St. John's Church. Money to loan at the lowest rates of interest. E. H. D. Hall. Basil D. Hall.

MOORE & WEARING — Barristers and Solicitors, 403 Water street, opposite the Post Office. Money to loan at the lowest current rates of interest. Jos. Wearing, M.A.

R. R. HALL—Barrister, Solicitor, etc. Peterboro, Ont. Office, corner of Hunter and Water streets, over the Canadian Bank of Commerce. Trust Funds to loan on easy terms of payment.

JAMES FORDYCE STRICKLAND—Barrister, Solicitor, Notary Public. Peterboro. Phone 191. Money to loan. 375 Water street.

WILFRID F. HUYCKE, Barrister, Solicitor, Notary Public. 395 Water street. Telephone 239.

OSTEOPATHY.

DR. WILL A. SETTLE—Osteopathic Physician Office in Crown Apartments, 124 Hunter street. Corner Water and Hunter streets. 'Phone 649. Office Hours. 9 to 11 a.m. 2 to 5 p.m. and 7 to 9 p.m.

MEDICAL.

DR. BUCHANAN, F.R.C.S., Edinburgh M.R.C.S., Eng., L.R.C.P., London, Eye, Ear, Nose and Throat Specialist. Hours 9-11, 2-4 p.m., and 7-8 p.m. 'Phone 510. Office, corner Water and Murray streets.

DR. C. C. CRAGG— Eye, Ear, Nose and Throat Specialist. Office 295 Charlotte street, formerly occupied by Dr. Neal. Hours—9-11 a.m., 2-4 p.m., 7-8.30 p.m. Telephone: House 980J. Office 2185.

DR. C. B. WAITE. M.D., C.M.
POST GRADUATE LONDON, ENG.
300 CHARLOTTE STREET
Special Attention Heart and Lungs
'Phone 244.

MONEY TO LOAN.

We have funds to loan on Real Estate Security at the lowest rates. GORDON & O'BRIEN. 'Phone 219.

LIVE STOCK FOR SALE

FOR SALE—8-YEAR-OLD BROWN mare; also harness and rubber-tired buggy. Apply 272 Hunter street or 'phone 45M. 3d-122

FOR SALE—3 GOOD YOUNG HOLstein cows, due to freshen in December. Apply P. J. Tully, R. R. 2 Peterboro. 3d 123 7446

FOR SALE—13 PIGS NEAR THREE months old. Inquire 209 Hunter St 3d 124 7490

FOR SALE— PURE BRED YORKshire boar pig. Apply Andrew Hoggs, R. R. No. 5 Peterboro. 3d 124 7489

FOR SALE.

BAKER OVENS. WRITE FOR CATAlogue and list of used ovens, coal or gas. Easy terms. Hubbard Oven Co., 782 King West, Toronto. 6d-22, 29, 6, 13, 20, 27-4412

FOR SALE— BEST AND BIGGEST wood value in city. W. H. Baker, Peterboro Planing Mill, Dublin street. Telephone 676F. 26d 126 6856

FOR SALE — LADY'S FALL AND winter suit, medium size. First class condition Separate fur neck. Price reasonable. Apply 299 Boswell Ave. 3d 122 7439

FOR SALE — CHOCOLATE COLOUR spaniel, pups 6 weeks old. Apply Wilfred Jacobs, Curve Lake, P.O. 3d 124 7487

FOR SALE —1 NEW COAT, 1 GOOD suit, 1 fur, 1 dress. Apply 189 Hunter street west. 3d 123 7447

FOR SALE — MODERN PORTABLE hen house 10x15. 'Phone 1281W. 3d 123 7457

FOR SALE — NAVY TRICOTINE dress, new, size 18. $10; dark red hat, small $2. 'Phone 1977W. 2d 123 7444

FOR SALE— SOFT WOOD $6, $7 AND $9 per cord. Hardwood, $9, $11 and $14 a cord, cut 12". 'Phone 650 Purdy's Lumber Co., (nights 1922W) 26d 146 7221

FOR SALE — CHOICE PEKINESE puppies and grown stock; hardy. Prices $25.00 and upwards. Address 278 Burnham street. d3 122 4725

FOR SALE—WILL SACRIFICE THIS week. Ladies' muskrat coat, size 36. Gent's otter collar. Other articles. Apply 273 Dalhousie St. 1d 123 7488

FOR SALE—ONE IMPERIAL OXford range, and one Grand Jewel heater; also a few stove pipes. 538 Chamberlain street. Phone 1231J. 3d-122-7421

FOR SALE—HOIST MADE BY THE Otis Fensom Co.; good as new Apply Examiner Office. 12d 129 4359

FOR SALE—ANTIQUE SOLID WALnut dining-room table, extra leaves. Perfect condition. Phone 821 or call 304 King street, mornings only 3d-122-7423

FOR SALE—1 COOK STOVE, $5; 22 hens, 50c each; 1 lawn mower, $1.00; 4 sash 5x8 50c; 1 scythe, complete 50c. Call at 692 Stewart street or 'phone 1086J. 3d 124 7491

FOR SALE — WOOD AND COAL heater, dressers, flat top desk, dishes and other articles. Apply 59 Aylmer St, near Perry. 3d 122 7432

FOR SALE — DRY MAPLE BODY wood, $6.50, half cord 12" mixed slabs, $4.50, half cord. Apply J. F. Gray. 'Phone 393. 6d 124 7410

FOR SALE—PHONE 1937 for HEAVY hardwood slabs, mixed wood, mixed slabs and kindling. Prices reasonable. W. J. Fitzgerald, Park and Romaine streets. 26d 138 7132

FOR SALE—OILCLOTH 40c AND 45c yard, Linoleum 55c yard, Government blankets. Good for camps, weight 5 lbs. (new), $2.25 each.— Smith's Stores. 390 Aylmer street. 2d 123 7461

FOR SALE—A CHRISTMAS SALE of beautiful hand-made, useful articles will be held from now till December 31, at the Old English Tea Room and Gift Shoppe, 381 Charlotte street, Peterboro. Open evenings 3d-22, 28, 5-7460

FOR SALE—LIVING ROOM SUITE, 3 pieces, divan, arm chair and arm rocker, frames in solid quarter cut oak, fumed finish, backs and arms, panelled in English cane, Automobile spring seats, upholstered in best quality leather; almost as good a new. Sacrifice at $75.00. 782 Water street, between 7 and 9 p.m. 'Phone 737J. 2d 122 4404

DRY WOOD FOR SALE

BODY HARDWOOD 1-2 CORD 12", $7.00; Hardwood Slabs, 1-2 cord 12", $6.50; Mixed Slabs, load, 12" $4.50; Hemlock slabs, (heavy) 12" $4.75. Thompson's wood yard, corner Rink and George street. 'Phone 1026J or 2260. 26d 141 7306

FOR SALE — MEN AND BOYS BUY your clothes where you are sure that it is spotlessly clean. We specialize in clothing only. Because of the big volume of business, we are doing, we can sell you a nice clean O'coat for as low as $2; Suits $2.50 and $5; new boots $2.98; Pants, $1 up. New all wool sweaters $1.15-$2.95; Ladies' and gents' new khaki breeches, $2.95; new all wool blankets, double, full size, $3.98; comforters, full size, $2.98. We have a large stock of rubbers at various prices. It will pay you to come and examine this and the many other articles in the store. Be one of our many satisfied customers. DICK RUSKIN'S new and second hand clothing store, 221 Hunter street. 3d 122 7440

TEAMING AND CARTING

WANTED — MOTOR CARTING, ALL kinds, long or short hauling. Beatty Bros. 'Phone 2169-991r2.

BABY CARRIAGES, ETC.

FOR SALE—CREAM WICKER BABY CARRIAGE. Apply 294 Reid Street.

FOR SALE — CREAM LLOYD REversible baby carriage. Apply 206 Lansdowne street. 3d 123 7458

FOR SALE—CREAM WICKER BABY carriage. Apply 472 Bolivar. 3d-122-7422

FOR SALE—BABY CARRIAGE, $6; new perfection coal oil heater, $4. Apply 67 Sophia. 3d 124 7464

WANTED

WANTED — GOOD STORE ON George street, by large Mercantile Company. Available in two weeks. State location and rent. Apply Box 4569, Examiner. 4d-122-4569

WANTED— TO HEAR FROM OWNer of good farm for sale. State cash price, full particulars. D. F. Bush, Minneapolis, Minn. 20 25 8 15 22 29 3971

WANTED — NEW MILCH COW OR would exchange a dairy cow. Due to freshen in April. 'Phone 1894J. 3d 124 7486

WANTED —BY TWO GENTLEMEN, large unfurnished room or two adjoining rooms, well heated, central, in good locality. Box 7428, Examiner. 3d 122 7428

WANT TO EXCHANGE 6-ROOM brick house, south side, for Central house and pay the difference. Apply 344 King street. 3d 123 7448

WANTED — PERSONS TO GROW mushrooms for us all Winter in waste cellar space. $25 weekly and upwards. Send stamp for illustrated booklet and particulars. Dominion Mushroom Co., Toronto. 1d-122-4409

FOR RENT

TO RENT —ELECTRIC VACUUM cleaner. 'Phone 1681W. 18d 122

FOR RENT—HEATED OFFICE ON George street. Apply 437 George street. dtf

TO RENT — SMALL 5-ROOMED house. Apply 464 Stewart street. 6d 123 7351

FOR RENT—GARAGE. 18 MARIA ST. 3d 122 7432

FOR RENT — 7-ROOMED BRICK house, north end, water and light, good stable, good garden and fruit trees. Apply 511 King street or phone 1473W. Rent reasonable. 3d-124-7469

FOR RENT — STORE IN GRAND Opera House building formerly occupied by Madame Merriam. Apply Examiner Office. 12d 129 4360

FOR RENT — GARAGE $2.50 PER month. Apply 304 Smith street 3d 123 7445

TO LET—A BRIGHT FRONT APARTment with conveniences. Apply 221 1-2 Brock street. 3d 123 7449

TO RENT — THREE OR FOUR UNfurnished rooms. 'Phone 2215 3d 124 7477

FOR RENT—SMALL NICELY FURnished heated apartment with conveniences for light housekeeping Apply 'Phone 2134. 3d 123 4151

FOR RENT—APARTMENT, THREE rooms, unfurnished. 469 Water St. 3d 122 7441

FOR RENT — UNFURNISHED rooms. Apply 276 Thomas street, or 'Phone 1851W. 3d 124 7492

FURNISHED HOUSE—SOUTH, CENtral, near car line, modern conveniences. Phone 504W. 3d-125-7465

NEW HOUSE TO RENT ON AYLMER street 557, all modern improvements Apply A. A. McIntyre, 559 Aylmer street. 3d-124-7471

TO RENT—APARTMENT. APPLY N. Routly, 392 Brock St. 10d 126 7327

TO RENT—HOUSE CENTRAL ALL conveniences, Apply 167 Hunter St., or 'Phone 1818W. 3d 123 7455

TO RENT— BUNGALOW ON ORpington Road. 'Phone 552M. 6d 125 4396

TO RENT—GARAGE ON MAITLAND Ave., $2 monthly. 'Phone 2289J. 4d 123 7426

TO LET—APPLY 67 SOPHIA ST., five-roomed house, lights and pump, $9 per month, clean. 3d-124-7463

TO RENT — 6-ROOMED HOUSE warm. All conveniences. Apply 709 George street. 5d 124 7366

TO RENT— SMALL FRONT ROOM. All conveniences with or without board. 'Phone 1588M. 3d 122 7427

TO RENT — $17.00 PER MONTH, good 6-roomed brick; handy to C.G.E. also 5-roomed frame house $11.00 per month. Apply 293 Dalhousie street. 7d 124 7368

TO LET— COZY, WELL HEATED apartment. Apply Schneider Bros. 367 George street. 4d 122 7394

FOR RENT — OFFICES, BANK OF Toronto Building. Heated. dtf

FOR RENT

MODERN HEATED APARTMENT IN Bank of Commerce Building. Immediate possession. Apply 457 George street. dtf

TO RENT— NO. 173½ SIMCOE ST., Suitable for store or office. Immediate possession. Apply 457 George street. dtf

LOST

LOST—MAN'S GOLD MASONIC RING on Tuesday. Reward if left at 255 Reid street or 'Phone 1544J. 3d 122 7438

STRAYED— FROM LOT 32, CON. 14 Smith, 5 head of young cattle. 'Phone any information to E. G. Preston, 509 ring 22 3d 124 4430

LOST—BLACK AND WHITE HOUND with white ring around neck at Gold Lake. Finder please notify John Loucks, 21 Aylmer 3d 124 7476

HELP WANTED—Female

WANTED — GIRL OR WOMAN FOR housework. Apply 266 Burnham St. 3d 123 7452

WANTED— EXPERIENCED COOKgeneral, or working housekeeper. Telephone 2252. 3d 122 7443

WANTED — A RESPECTABLE woman to take charge of home and family. Apply C. W. Lawrence, Fraserville. 3d 123 4402

WANTED— MAID FOR GENERAL housework. Fond of children. Refer ences required. Apply 748 Water street. 3d 124 4428

MAKE MONEY AT HOME—$1 TO $2 an hour for your spare time writing show cards for us. No canvassing. We instruct and supply you with work. West-Angus Showcard Service, 29 Colborne Building, Toronto. dtf

FLUSHING HOSPITAL, FLUSHING, Long Island. Registered School for Nurses, twenty minutes from New York, offers 3 years course to young women having 2 years high school or equivalent. Maintenance uniforms, allowance given. Write Director of Nurse. 1d-122-7470

HELP WANTED—Male

WANTED — TWO MEN TO CUT cord wood. 'Phone 2 ring 21, Ennismore, M. V. Murphy. 6d 122 7311

WANTED— FIREMEN, BRAKEMEN, beginners $150-$250 (which position?) Railway, Box 6992, Examiner 3 4 5 8 10 11 15 17 18 22 24 25 6992

MEN—AGE 18-40, WANTING RY. Station-Office position. $115-$250 month, free transportation, experience unnecessary. Write Baker, Supt., 1131 Wainwright ,St. Louis. 1d 122 7365

MEN WITHOUT PREVIOUS SALES experience make good with us. You can too. We will help you make good Excellent opportunity, exclusive territory. Write at once to The J. R. Watkins Company, Dept. 8K, Hamilton, Ontario.

$300.00 A MONTH TO DISTRIBUTE everyday household necessity in rural and small town districts. No money needed. Million dollar firm behind it. Write for particulars, state territory desired. H. K. JOHNSON, 246 Craig St., W., Montreal. 1d-122-7396

WORK WANTED

LADIES WANTED WORK BY THE day. Apply 169 London street. 3d 124 7467

WORK WANTED — EXPERIENCED housekeeper desires position. Particulars may be had by 'phoning 786J. 3d 123 7459

WORK WANTED—A RESPECTABLE woman wants work by the day, hotel, kitchen, upstairs, or anykind of housework. Apply 623 Concession street. 3d 124 7474

FURNACES TO ATTEND, WIDE EXperience; cleaning, repairing, heating Saves you coal. Will call and see you. Bull, 'Phone 2263W. 6d 122 7292

WANTED — RAGS, BONES, OLD stoves, copper, brass, zinc, rubber, auto tires, wood ashes. Will send a man and clean your cellar or sub house ,free of charge. Address Stevens, 364 Mark street, or 'phone 2083. 26d 2065

NOTICE

SOME PRIVATE FUNDS TO LOAN. phone 504W. 2d-124-7466

NOTICE

CHIMNEYS AND FURNACES CLEANed. 'Phone 1851W. 26d 131 7011.

TAXIDERMIST WORK DONE. HAVE your specimens mounted. Apply 156 London or 'Phone 478. 12d 123 7481

WM. KELLAR, PAINTING, PAPERhanging and graining. Prices reasonable. 'Phone 2042F. 6d 126 4411

FURNACES CLEANED AND REPAIRed. All Canadian makes. Best and cheapest in city. Bull 2263W. 6d 122 7292

ROYAL CECIL AND WILTON COURT Hotels, Jarvis and Dundas Streets, Toronto. Rooms with Bath—Single $1.50 to $2.00—Double $2.00 to $3.00. Garage. Dining room. 1d-122-4410

WINDOW CLEANING, J. A. FOSTER, 585 Patterson street. 'Phone 1763J. Storm windows cleaned and put up. 12d 125 7222

RADIO FANS

ARE YOU READY FOR INTERNATional Radio week? A stage of amplification will enable you to hear the news. 'Phone 2342W. Expert advice free. 3d 123 7454

ADVERTISE IN THE EXAMINER.

RELIABLE USED CARS

SPECIAL OFFERING

1923 FORD TOURING $375.00

Very Best of Condition.

Ask about our Fall Purchase Plan.

A. BROWN & CO.

383 WATER STEERT

AGENTS WANTED

$10.00 A DAY TAKING ORDERS FOR B. and E. Silk Hosiery. Your pay daily. No collecting or delivering. Write the B. and E. Manufacturing Co., Dept. 29, London, Ont. 8-15-22-29-4123

DISTRIBUTING RELIGIOUS LITERAture pays Christian men and women $30 to $50 weekly until Christmas. Liberal guarantee, commission besides. May work spare time. Mr. Conrad, Spadina Building, Toronto. w s tf

HOSIERY AGENTS — $60 WEEKLY selling hosiery direct in offices, factories, houses; exclusive territories. Prices cheaper than stores. Dept. 386 Triangle Mills, Box 2503, Montreal. s tf

$40.00 WEEKLY TAKING ORDERS for B. & E. silk and fancy silk and wool hosiery. Your commission daily. No collections or delivering. Write B. & E. Mfg. Co., Dept. 29, London, Ont. Nov. 1-8-15-22-29-4123

AGENTS, SPARE OR WHOLE TIME for our Trees and Shrubs. Liberal pay. Complete free equipment. Welland Nursery Co., Welland, Ont. 4d-8, 15, 22, 28, 4. —226

FOR ELECTRIC WASHERS IN city, by oldest and largest Canadian Manufacturers, married men of character and integrity. Automobile Insurance, piano and sewing machine salesman. Make good with us. We train you if you are a real worker and a closer and ambitious to earn fifty per week. Mr. Nicol, White Hotel, 'Phone 185. 3d 124 7482

HOUSES, REAL ESTATE

FOR SALE OR RENT—8-ROOMED house, 715 George. Apply 368 Burnham. 3d-124-7473

FOR SALE — NEW HOUSE ON Monaghan Road, centre hall plan; oak floors throughout. Moderate price. Terms to suit purchaser. Apply 437 George street. dtf

FOR SALE OR RENT—NEW HOUSE. 608 Gilmour, all modern. Apply 308 Burnham. 3d-124-7472

LOOK! CASH GROCERY AND FRUIT business, central. Consider small house in exchange. Apply 293 Dalhousie street. 5d 122 7369

LANDS FOR SALE

CALIFORNIA

JUST OPENED IN NEW IRRIGATION DISTRICT. FROST FREE FRUIT AND FARM LANDS. In rising foothills near Oroville, California. Abundant water supply at reasonable cost. Type of soil is Aiken Loam famous for growing citrus and deciduous fruits of exceptional quality. No drainage problems, no smudge pots. Vigorous old groves established proving district. Here grows the orange, lemon, avocado ,fig, olive and all deciduous fruits. Early ripening. Excellent railroad service. EARLIEST FRUIT DISTRICT IN CALIFORNIA TO EASTERN MARKETS. Oroville has many industrial plants. Exceptional opportunity to secure work and live on farm. Land selling at an unusually low price. Ophir Land Company, Oroville, California. 1d 122 7364

FOR SALE—ONE GOLD SEAL CONgoleum rug, 9 by 10 1-2. Used only ten months. Phone 1916J. 3d-124-7462

READ THE WANT ADS.

SHOT WITH THE INTENT TO KILL

Urban Snider, of Odessa, Was Committed For Trial This Morning.

KINGSTON, Ont., Nov. 22. — (Canadian Press).—Urban V. Snider of Odessa was committed for trial Friday morning by Police Magistrate Ruttan in the County of Lennox and Addington Court at Napanee on a charge of shooting with intent to do bodily harm in connection with the wounding of the boy, Percy Clark, on Hallowe'en, although, according to information given to the press by Mr. W. S. Herrington, K.C., counsel for the defence, it is questionable whether he ever comes up for trial as he has been examined by Dr. E. Ryan, medical superintendent of Rockwood Hospital for the Insane, and an application will be made for his commitment to an asylum. "It is quite evident," said Mr. Herrington, "that Snider is not mentally normal."

AUTOS FOR SALE

FOR SALE—FORD TON TRUCK IN good condition. Price $275.00. Terms Apply 514 Water street. 'Phone 774 2d 122 7456

NOTICE TO CREDITORS

In the Matter of the Estate of John Alfred Horner, late of the City of Peterborough, in the County of Peterborough, gnteman, deceased.

NOTICE is hereby given pursuant to Section 56, Chapter 121, R.S.O., that all persons having claims or demands against the estate of the said John Alfred Horner, deceased, who died on or about the 11th day of September 1924, are required to send by post prepaid or deliver to the undersigned solicitors, on or before the 15th day of December 1924, their Christian and surnames and addresses with full particulars in writing of their claims and statements of their accounts, and the nature of the security, if any, held by them duly verified by statutory declaration.

And Take Notice that after the said 15th day of December 1924, the said executors will proceed to distribute the assets of the said deceased among the parties entitled thereto having regard only to the claims of which they shall then have notice, and said executors will not be liable for said assets or any part thereof to any person or persons whose claim shall not have been received by them or by their solicitors at the time of such distribution.

Dated this 1st day of November 1924.
GORDON & O'BRIEN,
395 and 397 George street, Peterborough, Ontario, Solicitors for the Executors. 4d 1 8 15 22 4128

COAL—COKE—WOOD

Stove, Nut, Pea, Anthracite, Nut Coke, Pocahontus, Hillman Coal, Hardwood, Hard Slabs, Mixed Slabs.

H. H. DINSDALE.
'Phone 158, 191½ Charlotte St.

AUTO OWNERS!

SAVE MONEY

BY USING GUARANTEED **ANTI-FREEZE**

Testing Free DRIVE IN DAY OR NIGHT

DUFFUS MOTOR SALES

H.P.LINDSAY

AGENCY CO.

All Kinds of Insurance Written. 24 FIRST CLASS COMPANIES.

H. P. Lindsay Agency Co. have been appointed agents for the LARGEST INSURANCE COMPANY in the world, the Prudential Insurance Co. of London, England; assets over $750,000,000.00.

We do all kinds of Insurance—Life, Fire, Accident, Plate Glass and Automobile.

We also do Real Estate. Houses bought, sold, rented or exchanged.

Give us a call.

H. P. Lindsay, District Agent
391 WATER STREET
Office 'Phone - 341.
H P. Lindsay, Residence 1291W.

CHINA PAINTING
Mrs. Langley McCarthy Teaches Biscoffs' New and Beautiful Work in CHINA PAINTING

Telephone 790 When You Want Your Piano or Organ Tuned
Player Pianos a Specialty
All Work Guaranteed
W. H. CUNNINGHAM
560 Weller Street

BELTING!
All sizes New and Second-Hand Rubber and Leather Belting in stock. See us about your requirements. 264 Simcoe street To-Let suitable for small office or shoe repair stand.
A. LOW & CO.
385 Bethune Street,
'Phone 607 N. and Hol. 1027.

The First Storage Battery Mechanic in the City

A. H. Fisher is still on the job. STORAGE BATTERIES is our middle name. Let us store your batteries and make sure of satisfaction when you want them in the spring.

Fisher's Storage Battery
186 Charlotte street, Peterboro, and Bowmanville, Ont.

6d 20 22 26 27 29 2 4390

GOING TO BUILD?

SEE OUR MODEL of 1924 Ideal Bungalow Home, built to scale. It shows exact appearance of finished House. 'Phone 1261W for appointment.
A. B. CUNNINGHAM
331 Reid St. Builder & Contractor.

B. C. SHINGLES
I handle the best grades of British Columbia Shingles at best prices. Roofing and roofing materials our business.
FRED. H. ROWAN
607 Weller St. Phone 851

PETERBOROUGH FUEL & TRANSFER, LIMITED
KELLY BROS., Proprietors,
134 Aylmer Street.

COAL

Delaware and Hudson Anthracite, in all sizes.

WOOD

Dry Hardwood — Dry Mixed Wood, Cut to Order.

'Phone for Prices. Satisfaction Guaranteed.

'Phones - - 270 and 362

DAVIS-THOMPSON COMPANY, LTD.
Insurance and General Agency
433 GEORGE ST. PHONE 40

INVEST YOUR VICTORY BOND MONEY IN THE FOLLOWING FOR GOOD RETURNS:

$5,000.00—Modern brick with furnace Lot 100 x 200. Number of apple trees plum trees and plenty of other fruit; garage. Take small house in exchange in or out of city.

$4,500.00—Dandy modern brick with furnace, hardwood floor, stable, garage, hen house, facing on city boundary, but county tax.

$2,300.00—Central frame, six rooms, three piece bath. Good buy.

$11,000.00—Very central store, close to George street. Take couple of house in exchange.

Fifty acres of first class land all workable. South exposure. Just the place for early garden stuff, strawberries, etc. Good bank barn, brick house, poultry house, two acres poultry run, drive shed. 10 acres fall wheat sown. No better 50 acres of land in the country. Take house in city in exchange.

H. J. McCANNON.
140 Simcoe street. 'Phones 46J-772
Nugent Phone 1693M.

FOR SALE

BRICK HOUSE, containing 10 rooms, all improvements, large lot, very centrally located, would make an ideal apartment house, owner would consider a small house in exchange, good terms. Price, $8,000.00.

BRICK HOUSE, containing 7 rooms, all improvements, hardwood floors, new furnace, and newly decorated, good terms, situated in the west end. Price, $4,700.00.

BRICK HOUSE, containing 7 rooms, lights, 1 acre of land with fruit, owner will sell at a reduced price or will exchange for a house in the City. Price, $4,200.00.

100 Acres of the very best land, situated about ten miles from Peterborough, 80 acres working land, comfortable frame house and good barns. Price $8,000.00.

Owner would sell stock, implements, etc., for $10,000.00.

J. T. O'CONNELL & CO.
136 Hunter Street
'Phones: Office 376: Residence 1358
Mr. A. Mills, Agent, 'Phone 1483W.

FOR SALE.

$5,500—Red Brick Double House, Central, modern, except furnace.

$3,200—7-Roomed Brick House, all modern except furnace.

$3,500—Brick and Stucco Bungalow. Would take a couple of Lots.

$4,500—Brick and Stucco new Bungalow. Would exchange for Farm. Large Duplex House. Would exchange for Smaller House.

$2,500—6-Roomed Red Brick; water and light; good lot and stable.

$2,500—6-Roomed Stucco Bungalow. Would take Cheap Car or Lot.

Several Good Houses to Rent.

Money to Loan at current rate.

Several Good Farms to Exchange on City Property.

J. CHAMBERS & CO.
354 WATER STREET.
'Phones: Office 1719J; Res. 1594W.
Gordon Adams, Agent. 'Phone 1165M

6-ROOM BUNGALOW, all modern, large lot, West Side $4700

6-ROOM NEW BUNGALOW style, all moredn, very central ...$4800

6-ROOM, full plumbing, large lot, Rubrdge St., South. $3500

7-ROOM, brick, South, with acre lot, fruit, take small house in city. $4000

7-ROOM, brick, two acre lot, 40 apple trees, on Highway $2000

MANY GOOD FARMS, all parts, for Sale or Exchange, see listings.

A number of Good Houses to Rent.

P. E. Rutherford Agency
282 George Street — 'Phone 142J

STUK-KOTE

THE EVERLASTING STUCCO ASSURES AN IDEAL HOME

and can be applied over wood lath, metal lath, new and old brick or old frame work.

ALL KINDS OF BUILDERS' SUPPLIES and COAL

Thos. A. Rehill Co.
210 Wolfe St. (near C.P.R. Station)
'Phones—Office 245, Night 1543W.

THE GUMPS—KIND WORDS

4% INTEREST, compounded Half-Yearly, Paid on Deposits

One Dollar opens an account. Special facilities afforded Depositors for the convenient transaction of their business, and accounts are subject to cheque withdrawal.

For Sums of $100 and upwards this Company's Debentures are issued in terms of one to five years.

Bearing INTEREST Half-Yearly at - - - **5%**

TORONTO SAVINGS AND LOAN CO.
435-437 George Street
- Peterborough

BRASS
Buys
Hickey's
Bankrupt
Stock

HERE'S A PRICE SMASHING MOVEMENT THAT IS SWEEPING THE TOWN LIKE WILD FIRE

GAINING HEADWAY EVERY HOUR AND CRUSHING SHATTERING AND DRIVING DOWN THE PRICE OF EVERYTHING

THE GREATEST BARGAINS OF A LIFETIME AWAITS YOU

BRASS
FORMERLY
HICKEY'S
365 GEORGE STREET

WINTER GOODS PLENTIFUL IN PETERBORO NOW

All Fixings That Go To Make Up Christmas Table Coming In.

SPICES ARE HIGH.

Spanish Grapes Disposed Of At Auction and Varied From American Market.

All the fixings that go to make up a successful Christmas table are coming into the city in bags and boxes and bales. Soft-shelled almonds from Tarragona and filberts from Sicily, Brazilian "nigger toes" from South America, where century-old trees send their hard-shelled white meats to northern tables, oranges from Japan, dates from Persia, with veiled harem ladies on the ornamental packages, luscious table figs from Turkey, where they use them for filling in the layers of their thin, delicious pastry, braided necklaces of cooking figs in round baskets that come from Spain, "budded" walnuts from California and shelled walnuts from far away Manchuria. The Orient and the Antipodes, the sunny slopes of European vineyards and the orchards of Asia send their quota to the Christmas table of the Canadian. The horn of plenty runs over with the offerings of the markets of the world.

Spanish grapes are coming into the Port of Montreal in large quantities this year, and auctions of them are being held. The price is comparatively low, on account of the action of the United States in barring them from their tables, on the excuse, while favoring their own Californian vineyards, that the Malaga grapes may prove host fruits for pests of various sorts.

Figs and dates also are reasonable in price this season ,and dried fruits are well within the reach of every housewife. The new trade treaty being arranged between Australia and Canada, in line with British preference activities, has been held up for some unexplained reason, consequently dried friut prices are still unadvanced.

The "sugar and spice and everything nice" that is involved in the manufacture of the Christmas cake have their ups and downs. Never since 1914 has so much under-production been evident in spices, so the dealers declare. Small crops, combined with higher rates for Oriental labour and the diversion of much of such labour to other more productive fields of activity, are responsible for higher quotations, which it is anticipated will prevail for many months.

The seedless Navel oranges are on the markets, two weeks earlier than last year, in excellent quality, and at lower quotations than a twelvemonth back. Christmas oranges, therefore, should not be high in price, although this year's crop is reported as being less than that of last season.

California budded walnuts are high in price, asking 42 cents a pound wholesale, but Brazil nuts are cheap. The American pecan crop is estimated as slightly lower than last year's total.

Oysters this year are high enough. Time was when the succulent bivalves might be purchased for as little as thirty cents a quart, against the present quotations of $1.50 for the same quantity. However, dealers point out that in recent years much less water is being used in the shipment of these fish, that formerly, the "juice," as it was called, formed fifty per cent of the purchased bulk while now solid meats are sold. Most of our oysters come from the United States, but the Malpecque shell oyster from the Maritimes has a flavor that cannot be duplicated elsewhere.

Roots are plentiful this year, and prices are fairly low. The potato situation in wholesale circles is rather irritating. Farmers have the potatoes in their cellars and are not disposed to let them go. The trials of one local wholesale dealer may be gleaned from the difficulty which he encounters at times. A recent shipment required the supplying with it of sacks for the potatoes. The express on the bags had to be paid to their destination, then the freight charges met on return, and the vegetables finally disposed of to retail dealers at 60 cents a bag in hundred-bag lots, and 70 cents in smaller quantities. "Just enough cleared to pay for the gasoline" is the finale of this story.

A higher price for potatoes in the spring is the general prediction. Toronto, it is said, is only a few days from an actual famine in potatoes, should any unforseen checking in shipments materialize Toronto consumes around thirteen car-loads, or over 6,000 bags a day, and few dealers have more than a few days' supply on hand at present.

Ontario potatoes are rumored to be showing considerable rot, different from the ordinary variety in that the potato must be examined closely to notice it. It is first offered by a dark spot on the skin, which, instead of turning wet, as in ordinary decay, appears to dry up, but the longer the tuber is left standing, germeates the whole of it eventually causing it to dry up. However, this rot is also noticeable in shipments from New Brunswick as well as those from Ontario.

The sugar market, according to wholesalers, is acting very badly. The sugar year just closed at the end of September established new record in world crops. Canadian prices have been wobbling of late because of British sugar being offered in Montreal markets for the first time in some seasons and also because of the large sugar beet crop in Europe.

Teas and coffees are climbing steadily in price, and matches, owing to labour difficulties, are also on the up grade. The advance in soap prices seems to have altered with the naptha brand, which registers an increase in wholesale prices of about 40 cents on the hundred-bar case.

Canned goods are also in what is described as strong market, with the possible exception of canned apples and many of the nuts, noticeably filberts and almonds, which cost now in the wholesale 16 cents a pound, instead of 12 and 14 cents, as formerly, are also higher in price than usual. Since the opening, Brazil nuts have advanced one cent on the pound.

CAMPBELLFORD AND DISTRICT

E. G. Stephens' Funeral on Sunday Afternoon—Personal Mention.

CAMPBELLFORD, Nov. 22.—The funeral of the late Edward E. Stephens will be held on Sunday afternoon, leaving the house at two o'clock, service to be in the Tabernacle Church on the English Line. The late Mr. Stephens was born in Algernon, Cornwall, England, ninety-four years ago last May. At ten years of age he came to Canada with his uncle and aunt, Mr. and Mrs. Sloggett, who settled at Cherry Valley, in Prince Edward County, near Picton. When he was twenty he moved to Seymour East, where he lived on a farm till about eighteen years ago, when he came to Campbellford and lived on the Havelock Road. About three years ago he bought a house on Frank Street, where he lived up to the time of his death. He was an only son and had only one sister, who died years ago.

He was married three times. His first wife was Miss Susanna Potts, of Seymour, by whom he had three sons and six daughters, four of whom are still living: Mrs. J. W. Cumming, Strathclair, Manitoba; Mrs. Ernest Luxton, Brandon, Man.; Mrs. Emma Merrill, Edmonton, Alta., and Robert in the States. The second wife was Mary C. Archer, of South Monaghan. There were three sons and a daughter by the second wife, three of whom are living: John of Peterboro, Mrs. Wrigley of Bancroft, and Dawson of Toronto. The third wife was Mrs. Brady of Seymour, whom he married about twenty years ago. There was no family by the third wife.

The late Mr. Stephens has forty-five grandchildren and twenty-four great-grandchildren.

He has always been a busy man, and since coming to town, he busied himself with a large garden and fruit orchard till about three years ago, when he sold that property and retired from very active work. He has always been a Methodist. He was present at the armistice service held in the Regent Theatre on November 9th, and seemed in good health up to the time he took a stroke on Wednesday of this week.

Next Sunday is third Sunday of the 70th anniversary month of Christ Church. Rev. C. E. Clarke, rector of Christ Church, Belleville, will have the services for the day. Monday night the Willing Workers and Advisory Board each have their meeting, and on Tuesday afternoon the Junior Auxiliary meet, Tuesday evening the Girls' Auxiliary, Thursday afternoon the Women's Auxiliary and Friday the Boy Scouts.

Rev. Mr. Forde, late of Wheatley, will preach both morning and evening, in the Baptist Church, on Sunday, November 23rd.

Mr. Thos. Moran, of Codrington, spent Wednesday in town.

Mr. and Mrs. C. H. Nadoo and daughters, Inkerman Street, who motored to Markham last week to visit friends, returned to their home on Wednesday night.

HANDKERCHIEF'S HISTORY.

The pocket handkerchief was first known as "kerchief"—couvre-chef—a covering for the head; then it became handkerchief, a covering for the head carried in the hand; and at last pocket handkerchief, a covering for the head held in the hand and kept in the pocket.

More Milk

In the first place, only a healthy cow will be a heavy milker. Keep your cows in tip-top health by proper care and the addition of Pratts Cow Remedy to the feed, according to directions. Pratts Cow Remedy is not a feeding stuff, but a medicinal tonic that encourages the appetite, improves digestion and acts on the bowels and blood and increases flow of milk.

Pratts Cow Remedy has been used for many years by conservative and successful feeders, and wherever used according to directions has produced wonderful results. Pratts Cow Remedy is a safe, reliable producer of MORE MILK, and gets the results in a perfectly natural manner. If you want well-fleshed, vigorous, heavy-milk-producing cows, give them Pratts Cow Remedy according to directions. Sold by all Dealers; accept no substitute.

Write for Pratts Book on Animals—FREE.

PRATT FOOD CO., OF CANADA, LIMITED
308 Carlaw Ave., Toronto, Ont.

Pratts COW REMEDY

NEARLY MILLION

(Continued from page one.)

of paper to the judge who offered to discharge two women jurors if they so desired. They choose to remain, however, and the judge handed the paper to the jury with the remark:

"I'm sorry but you will have to read it."

Contents of the mysterious note was not divulged.

Resuming her testimony, Mrs. Robinson said she and a Mrs. Bevan and a colored secretary occupied a single suite in a Paris hotel which the potentate (generally believed to be a very wealthy and powerful Indian prince) had engaged for them.

Both the women signed their real names to the hotel register.

It was shortly after Christmas that Montague Newton, alleged head of the blackmailers, broke into a room and discovered her and the prince, shouting: "Now I have my evidence."

The witness denied she unlocked the door so that Newton could enter without difficulty.

"I recognized Newton the moment he came in the room," the witness said, "and told the prince: "I must get back to England before that brute reaches my husband.

"I distinctly told Mr. A. Newton was not my husband. Mr. A. left the suite six minutes later and I packed up and went back to England."

It was after this, the defense contends, that the blackmailers extorted huge sums from the prince.

The trial grows out of an action brought by Robinson against the Midland bank for cashing a check for 125,000 pounds made out to him by the prince and to whom he alleges his signature was forged, presumably by other members of the gang who double crossed him.

Britain Amazed.

The whole country was amazed on Thursday that the victim of one of the most gigantic swindles in history should not be properly named in court, and the judge took the first opportunity offered to present the explanation. He said:

"Nothing would induce me to keep his name out simply because he was a person of rank. It is for reasons of state not connected with the question of rank. I am allowing the name of his English aide de camp to be omitted because if mentioned it would possibly identify the ruler."

The fact is that the aide de camp's name is Captain Arthur. He was in desperate financial straits when he helped a clever gang of crooks catch Hurri, or Harri, Singh, a Kashmir prince in a compromising situation in a hotel in Paris.

Hiding in China.

Captain Arthur, for whose appointment as Henr' Singh's aide the British Government is responsible, is now hiding in China.

One of the many amazing features of this case is that Captain Arthur, after having received his share of the plunder immediately, lost a large part of it playing a card game called "Slippery Sam" with his unscrupulous confederates.

Photographes of the hapless Hindoo prince which were secretly circulated among newspapers here show him to be a remarkably handsome young man. He is dark skinned, with a slight moustache, and is of a commanding mien.

Woman's Own Story.

Mrs Maudie Robinson, who says she fell deeply in love with "Mr. A," testified in support of the claim of her husband, Charles Ernest Robinson. She is pretty and petite, with shining blue eyes. Coolly and collectedly she told her story of the Hindo prince's advent into her life.

She with a friend, Mrs. Lillian Beven, attended the Victory ball in London in 1919. Seated in the box next to them was "Mr. A." with his suite. She became acquainted with him, and her acquaintance, she admitted, developed into more than friendship with the Hindoo in the following month.

Lord Halsbury, her husband's lawyer, asked:

"What sort of a man was Mr. A.?"

She replied with emphasis:

"Splendid!"

The material part of her story she told as follows:

Previous to knowing "Mr. A." she had arranged to go to Mentone, on the Riviera, "Mr. A." and his secretary said they wanted to join her and Mrs. Bevan in Paris.

Lord Halsbury asked:

"Were any arrangements made for the future?"

The witness answered:

"Yes, there were plans for houseboats and different things. He wanted Mrs. Bevan and me to go to India."

Lord Halsbury said:

That means he wanted you to go to India as his mistress?"

She answered.

"Yes, and Mrs. Bevan would have been the mistress of the private secretary."

Their Christmas Party.

The two women went to Paris and met the Kashmir prince and his secretary.

Lord Halsbury queried:

"On the night of Christmas Day you had been dining out?" The witness replied:

"Yes. We did not get home until 6 o'clock in the morning. When I went to my room, Mr. A. was with me. About 8 in the morning there was a knock on the door. Thinking it was my friend Lillian Bevan, I unlocked the door. Then, to my amazement, I saw Newton standing there. He pushed by me saying he had got me at last and that I would hear more of it."

"Newton" was Montague Noel Newton, alleged leader of the band of blackmailers.

Lord Halsbury said:

"It is said that when Newton came you acknowledged him as your husband to Mr. A. Is that correct?" She answered:

"Oh no."

The witness said that when she returned to London her husband was angry with her.

Husband on Stand.

Sir John Simon continued to put searching question to Robinson when the hearing was resumed today. The lawyer sought to show that the plaintiff did not quarrel with his wife, but after the party in Paris he accepted money from her. This Robinson denied. He admitted that he had been robbed through a conspiracy but he denied that he was a party to any conspiracy.

Judge Darling asked him:

"If you recover the 125,000 pounds which you claim from the bank, will you regard yourself as trustee and give it back to Mr. A. who you think was robbed?"

Robinson answered:

"I do not know what I should do with it."

"But according to your own declaration this was stolen money."

"I thought of giving it to my wife."

To this Judge Darling said.

"You are robbing Peter to pay Paul. Would any decent man or woman take this money? Don't you think you ought to offer it to Mr. A. first?"

Robinson answered:

"I would not mind in the least if you say I should do so."

Prince Hurri Singh Heir to Throne of Great State.

As heir to the throne of the largest of India's native states, save for the Rajputana Agency, Hurri Singh is one of the greatest princes of India. Kashmir, which embraces five provinces, has an area greater considerably than the New England States and nearly as great as the combined territory of England, Scotland and Wales.

The enlightened ruler of the maharajas of Kashmir is attested by the fact that while three-quarters of the population are Mohammedans, the reigning house has been for over a hundred years Hindu; elsewhere throughout India adherents of the two religions are divided by bitter hatred.

It was to Kashmir, as Moore's poem relates, to the gardens amid its lakes, that the Mogul Emperor Jahangir, son of the mighty Akbar, fled from court and camp to pleasure with the "Light of the Harem," the beautiful Nourmahal.

It is even better known to this generation as the background of Laurence Hope's Idian love lyrics. It is famous for its magnificent scenery, its nightingales and roses, its palaces and temples. The Prince is white, of the Aryan race.

WALTER WOOD ANSWERS CALL

Court Crier in Peterborough Court Passed Away Last Night—A Picturesque Figure.

The man who for twenty-five years issued the call, "Oyez, Oyez, Oyez! good people of the County of Peterboro, any person having any business with His Majesty's Supreme Court Judge of the Province of Ontario, draw near and give your attention," has himself answered the summons to the bench of the Supreme Judge. Walter Wood, crier in the County and Supreme Courts in Peterboro, died last night at his home at 300 Pearl Avenue.

In his passing, Peterboro has lost one of its most picturesque figures. Gowned in his court robes, at his seat under the judge's dais, Mr. Wood had seen the tangled skein of human life unravelled under the hands of judgesand juries year after year. He had sat there through trials of all kinds, seeing murderers convicted and condemned to die, and honest citizens get their due. He had been brought in touch with all the pathos and with the seamy side of life.

The late Walter Wood was 74 years of age. He had been ill six weeks, and had been missed by all his friends from the last sittings of the Court when his absence was commented on by Hon. Mr. Justice Orde. He was a member of St. Paul's Presbyterian Church, and the funeral service, which will be privately conducted on Monday, will be in charge of Rev. Robert Pogue. There are left to mourn his loss his widow and a grand child, Stewart Hayes.

HEAL CHAPPED HANDS.

The best healing lotion for chapped hands, roughened and reddened skin, is Parke's Glyceroid. It rubs right in when applied, heals hacks and chaps over night. Get it at Rond's Drug Store, corner George and Hunter Street.

MURRAY STREET BAPTIST CHURCH
REV. C. W. ROSE, D.D., Pastor
11 a.m.—"Why Christians Should Awake."
3 p.m.—Bible School, Young Men's Rally.
7 p.m.—Firebrands and their Significance."
Dr. Rose will preach morning and evening.
Dr. S. J. Graham, choir leader and soloist.
Miss M. Bridge, Organist.

PARK ST. BAPTIST CHURCH
REV. NORMAN R. McLEOD, B.A., Pastor
MORNING—"DOES GOD ANSWER PRAYER?"
3 P.M.—SUNDAY SCHOOL AND BIBLE CLASSES
EVENING—"A YOUNG MAN'S CHOICE"
Bright Song Service at 6.45 *Everybody Welcome*

NEWS OF HASTINGS.

Hunters Return With Quota of Deer—News of the Hunt.

HASTINGS, November 22. — The first party of hunters returned on Thursday evening. Those who made up the party were: Messrs T. A. Coughlan, J. Armstrong, H. T. Lambert, J. F. Walsh, T. J. Walsh, John Keoan, George Lynch, H. Waterhouse, A. Ryan and John Burns of Lindsay, formerly of Hastings.

Their camp was situated at Crooked Lake, which is in the northern part of Hastings county, and eighteen miles east of Bancroft. The journey was made by rail as far as Delton, from thence by horses into the camp, about sixteen miles.

The weather was quite warm in the first part of the hunt but ideal for the latter part.

Although the deer were not as plentiful as in former years, the party got their full count, which were of good size and are said to be one of the finest bunch of deer brought out from this section of the wilds.

Mr. Ryan got a few shots at a bear but as he was distant from it was not lucky enough to get it. All of the party look none theworse for their holiday and from all indications it is expected that Chef Waterhouse will develop into a sharp shooter in another year.

A Choral Society.

A public invitation has been issued locally to all those interested in vocal numbers. Mr. R. T. Cowell, A.R.C.O., of Campbellford, will be present at a meeting on Tuesday evening, November 25th, for the purpose of discussing the formation of a choral society for Hastings, and is giving piano and vocal lessons.

Special week night services are being held in the Methodist church during the past week and will continue through next week. Speakers from Warkworth, Lakefield, and Campbellford had charge of the services and other speakers will address the congregations for the coming week.

The winners of the prizes at the Women's Catholic League Progressive party, on Wednesday night were: For the ladies' prize, Mrs. M. Murphy; for the gentlemen, Mr. Fred. Lynch, Consolation prize, Miss Grace Logan.

Mrs. Rose Payne and Mrs. William Crofts of Peterboro, are the guests of the former's mother, Mrs. S. Carter.

Col. and Mrs. N. F. McNachtan of Cobourg, spent the week end as guests of Mr. and Mrs. W. M. Fowlds.

Rev. D. A. Thompson was in Peterboro on Monday attending a special meeting of the Peterboro Presbytery.

Mrs. N. Welman and daugthers, Jean and Ilene, of Norwood, were in Hastings on Friday.

Mr. and Mrs. R. Black of Trent Valley Lodge, were in Peterboro this week.

Mrs. J. W. Fairman, of Campbellford, was the guest of her sister, Mrs. A. V. German on Friday.

Mrs. M. J. Baker has returned from a visit with friends in Toronto and Burlington.

ANGLICAN.

ALL SAINTS' CHURCH.

Cor. Rubidge and Sherbrooke Streets
Rev. J. Douglas Paterson, Rector.
11 a.m., Morning Prayer and Litany.
Preacher, the Rector.
11 a.m., Holy Communion.
3 p.m., Sunday School.
Preacher, Mr. J. Y. Ormsby, of Toronto.

ST. JOHN'S CHURCH.

Rev. R. C. Blagrave, D.D., Vicar.
8.30, Holy Communion.
11 a.m., Addre - by R. Y. Ormsby, a layman from Toronto.
3 p.m., Sunday School and Bible Classes.
7 p.m., The Vicar will preach.
Frederick G. Mann, Organist and Choir Master.

ST. GEORGE'S CHURCH.

Braidwood Avenue — South Peterborough.
(Rev. J. L. Hughes, Rector.)
Sunday next before Advent.
Sunday school, 10 a.m.
11 a.m., Matins.
7 p.m., Evensong.

ST. LUKE'S CHURCH.

Cor. Rogers and Robinson Streets.
Rev. Geo. J. Bousfield, B.A., Rector.
Services at 8 a.m., 11 a.m., and 7 p.m.
Children's service, 3 p.m.

ST. PETER'S CATHEDRAL.

7:30 and 9:00, Low Masses.
10:30, High Mass.
7 p.m., Evening Devotions.

GEORGE STREET METHODIST CHURCH
Rev. W. Harold Young, M.A., B.D., Pastor
MR. YOUNG WILL PREACH AT BOTH SERVICES.
11 a.m.
"An Old Testament Philosophy of Christian Living"
7 p.m.
Series on "Forces That Have Broken Empires"
1.—"A FIRE BY THE SIDE OF THE ROAD"
Other Sermons in the Series will be
Nov. 30th—"A Woman's I Will Not." | Dec. 14th — "An Emigrant's Dream."
Dec. 7th—"A Window Open in the Twilight." | Dec. 21st—"A Cradle in a Stable"
SOLOISTS TO-MORROW:—
Mrs. J. H. Renwick.
Ladies Double Quartette.
Musical Director, J. H. Renwick.
Junior Congregation meets at 11 a.m.
ALL HEARTILY WELCOME.

TRINITY METHODIST CHURCH
REV. A. J. LANGFORD, Pastor
11 A.M.—"Our Real Needs and Their Satisfaction."
7 P.M.—The Pastor will preach.
3 P.M.—Sunday School and Bible Class.
EVENING MUSIC
Anthem, "Abide With Me" (F. E. Selovers)
Soloist, Miss Laura Mackie
Soprano Solo, "He Shall Give His Angels Charge"
Mrs. H. F. Doig (J. Prindle Scott)
Anthem, "The Land of Peace" (M. D. Moore)
Soloists, Miss B. Payton and Mr. D. Fleming
GEO. H. KING, Organist and Choir Leader

Mark Street Methodist Church
REV. R. BAMFORTH, B.A., Pastor 378 Mark Street
Morning Subject—"THE GOLDEN AGE."
Evening Subject—"TO EVERYONE HIS DUE."
REV. R. BANFORTH, B.A.
VICTOR BOOKMAN, Organist and Choir Leader

ST. JAMES J. D. Richardson, M.A., Minister, 163 Romaine, 'Phone 465
11. a.m.—MORNING WORSHIP
"Making the Most of The Church Fellowship."
Baptism and Reception Service.
7 p.m.—EVENING WORSHIP.
"The Answer To All Doubt."
Excellent music by the Choir.
Inspiring Singing by the Congregation
A Welcome for all who enter within our portals.
A Place for all who enter the Life of our church.

PRESBYTERIAN CHURCHES
ST. PAUL'S Rev. ROBT. POGUE MINISTER Cor. Water and Murray Sts.
Public Worship 11 a.m. and 7 p.m.
THE MINISTER WILL PREACH
Morning Subject:—
"The Spiritual Efficiency of The Church"
Mr. Martin Chenhall, A.R.C.O., Organist and Choir Leader

ST. ANDREW'S REV. J. W. GORDON, M.A., B.D., Minister
11 a.m.—"Faith As a Great Venture"
7 p.m.—"What The Bible Has To Say About Man"
3 p.m.—Sunday School, With a Class For Everybody
MR. JOHN CRANE, Director of Music
MRS. DOROTHY ALLAN PARK Soloist

KNOX Corner Wolfe and Rubidge Sts. Rev. M. C. Mackinnon, M.A.B.D. 298 King St. Phone 2243
11 A.M.—"OUR CHURCH AND CHURCH UNION." Important that all members be present.
3 P.M.—CHURCH SCHOOL, BROTHERHOOD.
7 P.M.—"CHURCH UNION AND DISUNION IN THE NEW TESTAMENT."
Whatsoever ye do all to the glory of God." "Do all in the name of the Lord Jesus." "Trust in the Lord with all thine heart; and lean not unto thine own understanding. In all thy ways acknowledge Him, and He shall direct thy paths."

GOSPEL HALL
MR. A. G. BENTLEY
Will Preach Sunday Night at 7 O'Clock
SUNDAY SCHOOL AND BIBLE CLASS 3 O'CLOCK
BOYS AND GIRLS Come to the Picture Talk Friday Night at 7 O'Clock

BETHANY TABERNACLE
EITHER
REV. J. R. TURNBULL or REV R. A. GRUPE
MISSIONARIES ON FURLOUGH, WILL CONDUCT THE 11 A.M. AND 7 P.M. SERVICES
Sunday School, 10 A.M. Y.P.S., Monday, 8 P.M.
Church Prayer Meeting, Thursday, 8 P.M.

TRUTH MISSION.

REV. DAVID McKEE, PASTOR.
Sunday school, 9.45 a.m.
Morning service, 11 a.m.
Subject, "Mine eyes have seen the King."
Evening service at 7 p.m.
Subject, "Scenes of the Approaching End."
You are cordially welcome to these meetings.

ASSEMBLY HALL.

Christians gathered in the name of the Lord Jesus, will D.V., hold meetings as follows:
SUNDAY:
Sunday School, at 9.45 a.m.
Breaking of Bread, at 11 a.m.
Gospel Meeting, 7 p.m.
WEDNESDAY:
Prayer meeting, 8 p.m.
Welcome to all.

The Evening Examiner

PHONES—Editorial 1601. Business Office, 1666. Private Branch Exchange to all Departments.

The Examiner is a member of the Audit Bureau of Circulation.

The Daily Examiner, published every lawful evening, by The Peterborough Examiner, Limited. Office, 419 George street. $6.00 per year, delivered in city; out-of-town subscribers, by mail, $4.80 a year.

The Weekly Examiner, published every Thursday. Subscription price $1.50 a year.

U. S. REPRESENTATIVES

Special U. S. Representatives—W. H. Stockwell, 629 People's Gas Building, Chicago, Ill.

New York—Chas. F. Miller, 225 Fifth Avenue.

Advertising Rates on application.

R. M. GLOVER, Managing Director.

SATURDAY, NOVEMBER 22, 1924.

POST THEM EARLY.

Do your Christmas shopping at home, and do it early, and having attended to that end of the gift-giving, don't forget the Post Office staff and the letter-carriers.

You can ease the holiday burden of these servants of the public appreciably by posting your gifts early.

The usual tendency is to endeavour to time the mailing of gifts so that they will reach those for whom they are intended on Christmas Eve or Christmas morning.

That is a very nice piece of sentiment, but, unfortunately, it doesn't bring joy to the postal staff, those who have to sort the mail and the others whose task it is to get it delivered.

Much of the last-minute congestion could be avoided if the gift-sending were to be spread out over a period of two or three weeks instead of being crowded into the last few days as is too often the case.

It only costs a trifle to buy "Don't open until Christmas" seals to warn your friends of the Yuletide nature of the parcels, so tha tthere is no sound reason why many gifts could not be mailed weeks ahead of Christmas, in contrast to the usual habit of leaving them until the postal employees are almost at their wits' end to sort and distribute the volume of mail in time for Christmas.

A little thought in this respect will make Christmas a more joyful occasion for the postal clerks and letter-carriers.

A TOURIST ASSOCIATION.

The Peterborough Chamber of Commerce has been successful in having its resolution calling for the formation of an Ontario Tourist Association approved of by the annual meeting of the Ontario Associated Boards of Trade and Chambers of Commerce, and the committee of that organization has been authorized to take steps towards the formation of the tourist body.

The objects, briefly, are to advertise the charms of Ontario from a tourist viewpoint, furnish information to visitors and co-ordinate the work now being carried on by independent organizations, such as the Trent Waterway Development Association.

The local Chamber of Commerce deserves credit for its vision and initiative in this matter.

The Trent Waterway Association has shown what can be done for one district in the way of publicity, and it is clear that if a co-operative effort by representatives of the municipalities of one particular section can produce such splendid results that great things can be expected of a Provincial-wide organization backed as it undoubtedly will be by the Provincial Government.

A tourist association in Quebec has been able to do much for that Province, and similar results can be looked for by the new Ontario organization, for the launching of which the credit must go to the Peterborough Chamber of Commerce.

HURTING PROHIBITION.

Trere must be many occasions upon which sane prohibition leaders wish that their cause could be saved from its friends.

For instance, at the recent meeting of the Quebec Prohibition Federation when an enthusiastic speaker declared, "When the liquor traffic is got rid of the tobacco cause will be tackled and abliterated."

It is difficult to imagine any remark that could do more harm to the cause of prohibition than to have its advocates threaten a campaign upon tobacco next.

The opposition is thereby provided with a most potent argument that can be used effectively—and will be so used.

"First they cut off liquor, next tobacco, then theatre-going and the movies, then friendly card games. Who can tell what the end will be?" is the sort of thing anti-prohibitionists will use as a reason for opposing temperance measures, and who can blame them for seizing upon a weapon thrown into their hands by such fanatics as the individual who made himself ridiculous at the Quebec gathering.

During the war there was a sample of this type of folly in the attempt made by a few over-zealous and narrow-minded women to stop the sending of cigarettes to Canada's soldiers at the front.

That silly action caused great indignation among the soldiers and their friends, and its effect lasted even until the recent plebiscite campaign when it was used as an argument against supporting the Ontario Temperance Act.

The cause of prohibition is weakened when fanatics are allowed to take the floor.

A BATTLE ROYAL.

Down in West Hastings the "battle of the century" is being waged in the by-election caused by the resignation from the Federal House, as a result of the charges he made against Hon. Jas. Murdock, Minister of Labour, of Mr. E. Gus Porter, the Conservative member.

The House sustained Mr. Murdock, making it obligatory upon his accuser to resign, hence the by-election in which Mr. Porter is being opposed by Mr. Charles Hanna, former Mayor of Belleville.

The fight, as far as an outsider can judge, is an exceedingly warm one.

The candidates have been attending half a dozen meetings each day, and talking so much that the Liberal standardbearer has completely lost his voice, while whole batteries of orators from outside the riding have been in action.

Both the Prime Minister and Rt. Hon. Arthur Meighen, the Opposition leader, have made their appearance, and other star performers on both sides have hurled their eloquence at the electorate.

In addition, the two Belleville papers, the Ontario fighting the Liberal battle and the Intelligencer carrying the Conservative colours, have been engaged in a real old-time hammer and tongs journalistic feud, which every possible argument and many that are impossible have been introduced.

Normally, West Hastings is a "safe" Conservative seat. Mr. Porter has been its representative at Ottawa for a score of years, and at the last election was returned by over 1,000 majority.

In this particular contest the fact that the Liberal candidate is widely known and recognized as a hustler and a "live wire" may have considerable effect upon the result.

Whatever the verdict, however, the contest has given West Hastings a merry month's campaigning.

HUMAN NATURE AT ITS WORSE.

Some people are always "reporting" clerks, porters, deliverymen and street car conductors for such terrible offenses as incivility, discourtesy or slow service.

In its chronic form, this "reporting" is a sympton of diseased nerves—sometimes of mania.

All of us have it, at times. Psychologists explain: The individual encounters many disagreeable things in the course of his daily business—things which he must swallow in silence, for fear that a retort would injure his own welfare. For instance, a bullying boss "rags" an employee who dare not talk back, else he lose his job.

Resentment piles up inwardly and finally is vented on some unfortunate Pullman porter or clerk who forgets that we should be fawned over, no matter how nasty we become, and commits the unpardonable sin of neglecting to play up to our vanity.

Most of us are Chinese emperors at heart—particularly when we are buying goods or services.

Complaints are necessary at times, it would be ridiculous to claim otherwise. But nearly always the complaint is exaggerated in the making. A porter or conductor, as an illustration, silently stands for a lot of gaff from the travelling public. If, incensed, he explodes with even a single sharp retort, the kick that is made to headquarters magnifies that retort even to the claim of attempted physical violence against the kicker.

Why can't people be fair and human in complaining?

Why exaggerate? Why lie? The kick may result in the firing of an employee driven to distraction and sharp retort by troubles at home—such as illness of a wife or financial desperation.

Would you knowingly throw such a man into the breadline and deny his wife medical services? Of course, not. Yet that is exactly what many of us have done when we have "reported" an employee unfairly.

These clerks and conductors and others who serve us in our buying and travelling are human beings. We might treasure them as warm friends if we knew them intimately.

Sensible and Christian are members of the Appreciation League, who "report" only good service and courtesy—and overlook incivility as something that eventually delivers its own punishment by keeping the doer from becoming successful or happy.

ST. LAWRENCE DEEP WATERWAY.

Interest in the St. Lawrence River improvement in Eastern Ontario has lately grown to the point of organising public opinion in the towns along the river to support the proposed deep waterway. In the United States, it has the support of some of the most influential men in the land, including President Coolidge and Mr. Hoover.

Even though in recent years Canada has built some very costly public works, with very little prospect of deriving any national benefit from the heavy outlay, this Dominion cannot afford to obstruct the pressure of the middle west for greater access from the lake ports to the ocean. The movement to deepen the St. Lawrence to accommodate the biggest grain ships is simply in accordance with the general trend of trade and industry in the western world.

Almost the only opposition in Canada comes from Montreal. It is inconceivable that the Montreal harbor authorities are opposed. The deep waterway would enormously benefit the port of Montreal. The bulk of the grain would still be carried from the head of the lakes to Montreal by specially-designed freighters of cheaper and lighter construction than ocean vessels. The grain would still be transferred from lake vessels through the Montreal elevators; but they would be 600-foot freighters, which at present cannot come farther down the lakes than Buffalo.

When the deep waterway project is combined with the plan for the development of power on the St. Lawrence between Prescott and Cornwall, it becomes of tremendous significance to the whole of Eastern Ontario. It is calculated to move the centre of gravity of American industry from the States that have hitherto been served by Pennsylvania coal to the banks of the St. Lawrence. Electrical power would be available in such abundance, and at terms, it would tend to put coal out of the industrial market.

Opposition to the whole project is said to come from private power interests. They realize the value of the St. Lawrence water-power resources, but wish to keep the privilege of power development under private monopoly for themselves. The time will come when it will be very costly for this Dominion to be associated with a policy of dog-in-the-manger.

The Federal Government is taking the right course in making no move to commit Canada to joint action with the United States without first making sure that it is in the national interest to go ahead. But the doubt that Canada is obstructing, or stalling, should be cleared away. The best terms possible for Canada should be obtained in making the international treaty. But after reasonable time for ascertaining that it would be beneficial to Canada to make the treaty, the Dominion should be ready to proceed with no less spirit of confidence than the United States.—Ottawa Citizen.

EDITORIAL NOTES AND COMMENT.

Fashions may change and cross-word puzzles disappear, but "Uncle Tom's Cabin" seems to go on forever.

A delegate at the Associated Boards of Trade argued that the 25-mile speed limit should be wiped out. Well, isn't it?

If the practice prevails some prisoner going from Toronto to Kingston will be quite humiliated if he fails to land an escort of evening paper reports, says the Globe.

First J. A. McCausland challenges the Premier, then Sturgeon Falls challenges the Attorney-General.

IT PAYS TO ADVERTISE

GIN PILLS FOR THE KIDNEYS

Proper functioning of the kidneys is essential to good health. Gin Pills correct all kidney troubles. Get a box to-day, and be well.

Wise and Otherwise.

Well, statistics show soft drink drinking is declining, maybe because people are learning to do without chasers.

Man beating his wife in Chicago. She pushed him off the porch, three floors up. He fell hard for her.

Idle rumors cause a lot of trouble and so do idle roomers.

What we can't see is how a one-armed man gets married, unless he learns to steer an auto with his knees.

Duquoin (Ill.) couple got married. Courted 25 years. Imagine shaving every day for 25 years.

Charles Dickens' old home has been made into a girl's school, where they may play the dickens.

St. Louis man, alarmed because his wife couldn't talk ,called the doctor. She was drunk .It's expensive, but you might try it.

A woman in hand is worth two in a tantrum.

Had a $500,000 fire in Scranton, Pa., home of correspondence schools but none burned, darn it.

South Africas diamond output is over two million karats yearly. But that isn't so much. We mine more coal than that.

South Dakota man claims he has a razor that has been used 65 years, but we don't know how often.

Even if it did take her a long time to do it, a St. Louis woman has been going to Sunday school 90 years.

One overlooked blessing of those who get out for Sunday school is the trip makes them hungry for Sunday dinner.

At Atlantic City a sea gull dropped a clam on a policeman's head. It wasn't a traffic cop, because it hurt him.

Bryan says the Democrats will win next time, but they are not letting even this discourage them.

Taxes may be reduced in Germany That's natural. They can't raise them because the people can't.

Nothing increases your confidence in the general order of things like having a banker lend you money.

An American bandit was caught in Mexico, showing it is safer to stay in your own territory.

Woman was caught running a still in an Ohio town. Men are getting to be bigger loafers every day.

The sad thing about having husband is he always wants his wife to quit being so foolish.

RADIO PROGRAMMES

SATURDAY, NOV. 22.

WEAF, NEW YORK—492.
9.00-10.30 p.m.—Musical programme
11.00 -12.00 p.m.—Lopez Orchestra.

WHN, NEW YORK—360.
8.45 p.m.—Alfred Dulin, piano.
9.00 p.m.—Frisco Jazz Kings.
11.30 p.m.—Roseland Dance Orchestra.

WOR, NEWARK—405
10.20 p.m.—Corson Band.

WFI, PHILADELPHIA—395
8.15 p.m.—Concert.
10.05 p.m.—Dance music.

WBZ, SPRINGFIELD, MASS.—337
10.00 p.m.—Slyvio Bourbonnais, cello; William Bourque, violin; Sylvia Radner, piano .

WGY, SCHENECTADY—380
9.30 p.m.—Dance music; songs; football results.

WNAC, BOSTON—375.
10.00 p.m.—Copley Plaza Orchestra.

WRC, WASHINGTON—469.
10.30 p.m.—Dance program.

KDKA, PITTSBURGH—326.
7.30 p.m.—Sport review.
7.45 p.m.—Feature.
8.30 p.m.—Band; Universal Quartet.

A THOUGHT.

Be sure your sin will find you out.—Num. 32:23.

* * *

Every sin provokes its punishment.—A. Bronson Alcott.

Where are you going my pretty maid?
To Brass' Bankrupt Sale, she said.
May I go with you, my pretty maid?
Oh, yes, if you wish, kind sir, she said.

COME MONDAY

CATTLE, GRAIN AND PRODUCE

Peterboro—Toronto—Montreal
Winnipeg

RETAIL.

Fruit.

Bananas, 40-50c doz.; oranges, 20c-$1 doz.; grapefruit, 2 to 6 for 25c; lemons, 30-40c doz.; apples, Wealthies 40c peck, St. Lawrence 60c, Baxters 25c, Tolman Sweets 60-70c; Snows, 40c-$1 pk; McIntosh peck; $6-$9 bbl.; Kings, $6 bbl.; Starks, Baldwins and Greenings, $5 bbl.; Red Roger, 70c; Niagara 70c; cooking apples, 35-40c peck; Casaba melons, 50-60c each; grapes, blue, 60 cents bskt.; Malaga grapes 20-25c lb; figs 10-40c lb.; dates, 12-15 cents lb; pears, Keefers, 75-90 cents basket; picking pears, 20c peck; pomegranates, 15c, 2 for 25c; cranberries, 20c lb.; cocoanuts, 10-15 c each.

Vegetables.

Potatoes, 15-18c peck; beets, 40c peck; carrots, 18-40c pk.; green onions, 5c bunch; Spanish onions, 3 lbs. 25c; pickling onions, 25c qt.; cooking onions, 25 cents peck; white onions, 4 lbs. 25c; cabbage, 5-15c head; leaf lettuce, 5c bunch; head lettuce and Iceberg, 20-25c; celery 12-15c bunch; parsley, 5c; tomatoes, 45-50c basket; peppers, 40c doz.; vegetable marrow, 15c each; squash, 15-25c each; cauliflower, 15-25c; pumpkins, 10-20c; sweet potatoes, 3-4 lbs. 25c; mushrooms, 75c lb.; parsnips, 40-50c peck; turnips, 15-25c peck; brussels sprouts 25c quart.

Nuts.

Mixed, 25c lb.; peanuts in shell, 19-35c lb.; shelled walnuts, 49c lb.; broken walnuts, 43-45c lb.; shelled almonds, 50c lb.; large Valencia, 80c lb.; shelled Jordan almonds, $1.30 lb.; Brazil nuts ,25c lb.; chestnuts, Canadian, 60c, Italian, 40c lb.

Dairy Products.

Butter—Creamery, 37-40c per lb.; dairy 36-40c; baking 25c; lard 20-25c lb.; shortening, 18-22c lb.

Cheese—New, 25c lb.; old, 40c lb.

Eggs—Fresh extras, 65c dozen; fresh firsts, 60c doz.; storage firsts, 47c dozen.

Honey.

Sections—Clover, 25-30c; amber, 20-25c.

5-lb. pail honey—Clover 79c-85c; amber 63-69c; buckwheat, 12c lb.

Fish.

Salmon trout, 25c lb.; white fish, 22-25c; kippers, 25c; kipperines, 30c lb.; haddies, 25c; fillets, 25c; oysters, 75-80c pt.; oyster in shell, 40c doz.; shrimps, 40c pint; codfish, 25c lb.

Meats.

Beef, 8-30c lb.; veal, 10-30c lb.; lamb, 15-35c lb.; mutton, 10-25c lb.; pork,15- 30c lb.; bacon, 27-45c lb.; sausage, 18-20c lb.; chicken, 20-35c lb.

Flour.

Flour, half barrel, $4.75; pastry flour, 24-lb. bag, $1.00-$1.15.

WHOLESALE.

Grain.

Fall wheat, $1.30-$1.35 bus.; oats, 45c; rye, 95c; barley, 75-80c; peas, $1.50; alsike, $1.50-$8.00; buckwheat, 70-80c; sweet clover, No. 1, $4.75; alfalfa, $8.00 bushel.

Hay, Bran, Etc.

Hay, baled, $17; baled straw, $10; bran, $32 ton; shorts, $34 ton.

Hogs.

Live hogs, thick, smooth, $9.25 per cwt.; select graded, $10.15; dressed, head on, $15.00; head off, $16.00.

Hides and Wool.

Hides — Cow, 5c lb.; horse, $2.50-$3.00 each; calf skins, 15c lb.; lamb skins, $1.00-$1.75 each; shearlings, 25-35c each.

Wool, 25-28c lb.

TORONTO LIVESTOCK

TORONTO, Nov. 21.—The highest price paid for export steers this week was $7.25 a cwt. plus freight, and this was the top for the week before. Most of the other steers cost from $6.50 to $7. Short keeps for Glasgow cost $5.50 to $6.75, but those at the latter figure were extra good. Heifers were not much wanted for overseas this week, but a number were taken to hold at $5.50 to $6.50. Export bulls were bought from $4 to $4.50 and cows were lower by 25 cents a cwt. at $4.25 to $5 a cwt.

Only a limited number of good and choice handyweight butchers were in the market, and these were firm from $5.50 to $6.25 a cwt. Good medium mixed butchers sold from $4.75 to $5.25; mixed butchers went from $2 to $3.50 a cwt. Fat butchers' cows were easy at a decline of 25 cents a cwt., but there was an unfilled demand for canners and cutters, which caused an advance of 25 cents a cwt. Bulls were also firmer, and some for export sold up to $5, while bologna bulls were readily taken at $2.75 to $3.25 a cwt.

A heavy business was done in stockers and feeders this week. Many farmers in for the stock show took back loads, but prices were not high and this helped out the dearer feed prospect. Breedy yearling stockers were $4.00 to $4.25 but common ones were had down to $3.00 a cwt. Feeders 900 lbs. and over cost $4.25 for the plain and a dollar a cwt. more for the good kind. Milchers and springers are selling, but the prices are none too good and top cows are not much over $80 each. Rogers and Maybee will want up to 1,000 head for export next week and there is a sure demand for any butchers of quality and finish.

Calves have dropped about a dollar a cwt. this week and are not too certain at present. Real choice 200-lb. calves will make 10 to 10½ cents; good calves 9 to 9½ and mediums 7 ot 8 cents. Heavy calves sell around 6 cents and grassers are fairly firm at around 4 cents a pound.

The market has been very steady for lambs, the price for the light ones holding from 11½ to 12 cents. Heavy lambs have to be peddled at and below 10 cents. Choice handyweight sheep are steady and wanted up to 7 cents.

After striking on bottom of $8.75 a cwt. for a few days hogs have turned firmer again and $9.00 was the general f.o.b. price on Thursday. Dependent on light runs a further advance will not come as a surprise.

Current Quotations.

Choice export steers	7.00	7.50
Good export steers	6.50	6.90
Good to choice export feeders, short keeps	5.50	6.50
Baby beeves, 630-850 lb.	8.00	10.50
Choice handyweight cattle	6.25	6.50
Good handyweight but.	5.50	5.75
Medium fat butchers	4.50	5.00
Common light butchers	3.00	4.00
Choice 950-1100 lb. feeders	5.25	5.75
Fair to good feeders	4.00	4.50
Light Northwest heifers	3.25	4.00
Choice fat cows	4.25	4.50
Good butcher cows	3.75	4.25
Medium cows	3.15	3.50
Common cows	2.75	3.25
Canners and cutters	1.75	2.50
Good choice butcher bulls	4.00	4.50
Good choice ex. bulls	3.75	4.25
Bologna bulls	2.50	3.25
Choice milkers and springers	75.00	100.00
Medium milkers and springers	50.00	70.00
Common, each	30.00	40.00
Choice spring lambs	11.50	11.75
Medium spring lambs	9.50	10.00
Choice spring lambs	11.00	11.50
Choice yearling sheep	8.00	9.00
Cull yearling sheep	4.50	5.50
Good to choice sheep	6.50	7.50
Heavy sheep and bucks	4.00	5.00
Culls	3.00	3.50
Good to choice calves	10.00	11.00
Medium calves	8.50	9.50
Common calves	6.50	7.50
Grass calves	3.75	4.00
Hogs, f.o.b., thick, smooth	9.00	....
do fed and watered	9.50	....
do weighed off cars	10.00	....

EGG PRICES

OTTAWA Nov. 21. —Prices have again been advanced for fresh eggs more particularly specials and extras Receipts are extremely light and not enough of the above grades to satisfy the demand. Storage eggs continue to move into consumption very freely.

Toronto firm, jobbing prices unchanged.

Montreal steady, receipts continue light, jobbing extras 58 to 60; firsts 45 to 46.

Ottawa retailing storage extras 55 to 60; firsts 48.

CHICAGO GRAIN

CHICAGO, Nov. 21.— Corn suffered a sharp setback in price today as a result of enlarged offerings from the new crop. Other grain was unsettled as a consequence, but held within relatively narrow limits. The corn market closed heavy, 2 1-8 to 4 cents net lower, May 1.19 1-8 to 119 1-4, with wheat nervous at the same as yesterday's finish ,to half cent higher; December 1.49 3-4 to 149 7-8 and May 1.57 5-8 to 1.57 3-4. Oats 3-8 to 5-8 off and provisions varying from 17 cents decline to a rise of 20 cents.

MONTREAL GRAIN

MONTREAL, Nov. 21. —There was no improvement in the foreign demand for Canadian grain here today and exporters generally reported business very dull for the season of the year. The trade in cash grain on spot was also of a very limited character and prices were unchanged with car lots of Ontario No. 3 extra malting barley quoted at $1.09 No. 3 grade at $1.08 per bushel ex-track, Ontario No 2 white oats at 62 cents No. 3 grade at 60 cents and No. 4 grade at 58 cents per bushel, ex-store.

STERLING RATES

MONTREAL, Nov. 21.—Sterling exchange rates were quoted here today as follows Sterling demand $4.63; sterling cables $4.63 3-8.

THE MUTUAL LIFE OF CANADA : WATERLOO, ONT.

ALL FOR EACH EACH FOR ALL

THE funds of this company are invested by a board of directors comprising some of the most able and successful financial men in Canada, who as elected representative policyholders consider their positions on the board as places of honor.

Surplus earning from operations of this company in 1923 amounted to $3,012,806.99 enabling still more liberal dividends to be paid to profit-participating policyholders this year to reduce the cost of their insurance.

You are not doing yourself full justice unless you consider Mutual Insurance. Let us send you our booklet—"Life Insurance at Cost". Write to our head office at Waterloo today.

Mr. Geo. Gibbons, District Manager
Mr. A. C. Gray, District Representative
201 BARRIE BLDG., GEORGE ST.
PETERBORO, ONT.

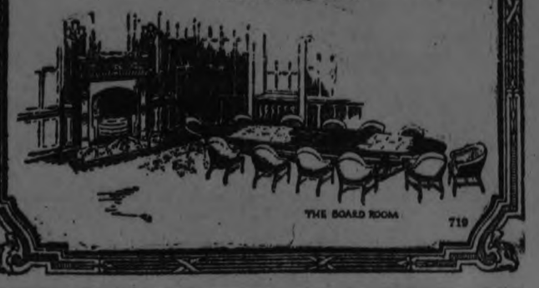

NEWS THOMASBURG.

Presentation Made To Mr. and Mrs. Clarence Carelton.

THOMASBURG, Nov. 22.—he congregation of the Methodist Church gathered at the home of Mr. Mark Morton on Monday evening, and after a very enjoyable evening Mr. and Mrs. Clarence Carelton were asked to take a couple of chairs which were placed for them, and an address was read by Miss Bessie Miskelly and Miss Mae Lee presented them with two upholstered rocking chairs and a very pretty cushion. Mr. Carleton made a short speech, and other speeches were made by Mrs. E. Way, Mrs. C. Pennell and Mr. J. Bateman, after which lunch was served.

Mr. W. Marshall is back from the west where he has been for the past three months.

Mr. Clarence Kerr is on the sick list.

Mr. H. Miree took tea at Mr. W. Harrison's on Wednesday evening.

Mr. G. Day had tea and stayed overnight at Mr. H. Mulvey's on Tuesday.

Miss Mildred Maynes and Miss Helen Blakely spent Tuesday evening with Miss Helen Francis.

The home of Mr. J. L. Newton was destroyed by fire. Mr. Newton is a farmer. The house was a very large brick one, but, we understand, they saved nearly all the contents.

There will be no service in the Methodist Church on Sunday, Nov. 23, as the Bethel friends are holding their anniversary services there on Sunday.

MAX. SKEBO ARRESTED.

Charged With Forgery and Theft of Eleven Hundred Dollars.

BELLEVILLE, Nov. 21.—(Canadian Press). — Maxwell Anthony Skebo, relief agent of the Canadian National Railway in Gilmour, North Hastings, was arrested by the Provincial Police to-day on three charges, involving in all the alleged theft of about eleven hundred dollars. Forgery is alleged in one instance.

When You Reach 65

Will You Retire on Your Savings, Your Relatives, or on the State?

Can you see now where a satisfactory income is coming from later in life, or will you be like the great majority—dependent on somebody else?

YOU CAN'T RETIRE ON MONEY SPENT

Endowment insurance will replace your earning power at 65, or at any age you select. Isn't this something you should think seriously about, particularly if you are with one of the many large institutions or corporations with a retiring age limit?

THE MANUFACTURERS LIFE INSURANCE COMPANY

HEAD OFFICE, TORONTO, CANADA.

Branch Office—Barrie Building, Peterboro, Ont. F. A. Black, District Manager

Without obligation kindly furnish me with particulars of an endowment policy for ..... payable at age 65. I am ..... years of age; married or single.
Name ..... Address .....

RED ROSE TEA "is good tea" and extra good is the ORANGE PEKOE QUALITY T-9

KEENE COUNCIL MEETING

KEENE, Nov. 21.—The regular meeting of the Otonabee Council was held in the Council Chambers, Keene, on Nov. 17: all the members present. The minutes of the last meeting was read and confirmed. Mr. Hope was appointed a commissioner to dispose of the timber across lots 23, 24 and 25 on the line between the 3rd and 4th Concessions of Otonabee with power to act.

The following accounts were ordered to be paid: Work on roads, Harry Fife, $270.90; Nelson Redpath, $2; Frank Walsh, $22.50; Ralph Humphrey, $23; Jas. Edwards, $7.50; Jno. Byram, $7.50; Mervyn Mather, $33.50; Jno. Jewie, $15; John Wood, $13; Archie Shearer, $10; Percy Wilson, $;10 James Clysdale, $10; Hugh Renwick, $2.50; Ross Comrie, $2.50; Harry Renwick, $45; Gerald Adamson, $18.50; Albert Bishop, $2.50; Herb. Kylie, $15; Jno. Johnston, $4; Herb. Devell, $2.50; David Thompson, $22.50; Thos. Armstrong, $40; Gordon Savigny, $10.50; Michael Ross, $33.75; David Casey, $15; John Conroy, $15; Patrick Conroy, $7.50; John Casey, $70; Fred Nelson, $97.80; Francis Shearer, $7.50; Peter Mather, $55; Bert McIntyre, $12.25. Gravel—Mrs. Barnes, $16.05; Robert Davidson, $2.85; Wm. Robertson, $5.85; Allen Hayes, $8.10; Jno. Casey, $30; John Harrison, $9.38; Robert Cowie, $3.75; William Levell, repairs, $21.10; Judge Huycke, chairman, Election Board Plebiscite, Otonabee's share of expenses of Court of Revision, $134.25; Sam. Comrie, wire fence, $40.50; Joseph Doust, stationery, $11.

Council adjourned to meet Dec. 15, 1924.

JOHN J. MOORE, Clerk.

DUNSFORD NEWS

DUNSFORD, Nov. 21. — Miss Carrie White, of Fenelon Falls, is visiting her sister, Mrs. Walter J. Thurston.

Mr. and Mrs. Walter P. Thurston spent Sunday with Mr. and Mrs. Will Kennedy, Omemee.

Mr. Delmar Thurston, and Mr. and Mrs. A. M. Morrow motored to Peterboro' Sunday last.

Miss Evelyn Burgess is visiting friends in Janetville.

Mr. and Mrs. W. M. Thurston and son, Carmon, motored to Omemee on Sunday.

Mr. and Mrs. Robt. White and Mr. Irwin White, of Fenelon Falls, were the guests of Mr. and Mrs. John Brein on Sunday last.

Mrs. Emmerson of Stouffville, is visiting Mrs. James Kennedy.

Mrs. T. V. Thurston is attending the funeral of her cousin, Mr. Dan. McIntyre, Sunderland.

Mrs. Rollie Beatty, of Waterous' is visiting her mother, Mrs. John D. Hunter.

Mr. and Mrs. C. Laplin and Mr. Milburn Thurston, Miss G. Richardson, attended the Cambridge Methodist fowl supper, Lindsay.

A number from Bobcaygeon attended the basket social held by the Dunsford Athletic Club on Friday night last.

The box social held on Friday night last was a huge success. A splendid programme was rendered, having some of the talent from Bobcaygeon.

Mr. Anderson, Bobcaygeon High School, teacher, expressed in a few words the attitude of the Bobcaygeon Hockey Club towards the Dunsford Club. They are living in expectation of winning back their own trophy from the Dunsford Club, which they carried away last season.

A number of handsome boxes were sold at good prices.

Mrs. W. J. Thurston is spending a few days with Mrs. Arthur, Perry Street, Peterborough.

The Methodist W.M.S. meeting was held in the home of Mrs. W. M. Thurston on Tuesday last, which was a great success. Rev. Mrs. Carmichael gave a splendid report of the missionary convention held in Toronto.

At this special meeting of the society they nominated delegates to attend the convention to be held in Lindsay on Dec. 4 next. Delegates: Mrs. J. E. Thurston and Mrs. W. M. Thurston.

A hearty vote of thanks was tendered to Mrs. W. M. Thurston's hospitality for the wonderful buffet lunch, and kindness of her home.

CANADIANS RETURNING FROM UNITED STATES

Five-Sixths of Those Coming From U.S. Were Born in Canada.

OTTAWA, Nov. 22.—During the seven months ending with October, 30,966 immigrants came to Canada from the United States. The extent of the flow from the other way is not known as the figures are not made public, but the department of immigration states that it is decreasing.

Of the above total, 25,985 were born in Canada, 3,026 were British subjects with Canadian domicile, and 1,955 were naturalized Canadians.

Total immigration figures for the seven months are not yet available, but they will show a decrease, although for the twelve months there will be an increase of about six per cent.

Children Cry for Fletcher's CASTORIA

MOTHER:—Fletcher's Castoria is a pleasant, harmless Substitute for Castor Oil, Paregoric, Teething Drops and Soothing Syrups, especially prepared for Infants in arms and Children of all ages. It contains no narcotics.

To avoid imitations, always look for the signature of Chas. H. Fletcher. Proven directions on each package. Physicians everywhere recommend it.

Choicest Materials
Expert Bakers
Modern Equipment

All Contribute to the Consistent Good Quality of

Stock's Bread

At Your Grocers or Telephone 630

STOCK'S BREAD LIMITED

ANNIVERSARY SERVICES HELD AT FLEETWOOD

Rev. Mr. Hie of Bobcaygeon, Preached on Sunday.

JANETVILLE, Nov. 22.—Anniversary services were held at Fleetwood on Sunday and Monday last, and were pronounced very successful. Rev. Mr. Hie, of Bobcaygeon, preached excellent sermons in the afternoon and evening to good congregations, while the Janetville Methodist choir furnished the music. A leading feature of the choir's effort was a male quartette entitled "The Wayside Cross."

On Monday evening a fowl supper was served to a large gathering, and the Janetville Male Quartette was again in evidence. Addresses were delivered by Revs. Hie and Dafoe, pastor of the circuit; while other vocal and instrumental music was furnished by local and visiting talent.

Shooting Match.

Great excitement prevailed at the shooting match held at Burns' Mill. The contest was well managed. Six persons formed a club, each paying 25 cents. Each of the six fired one shot at a 50-yard mark, and the best shot took the duck—the owner of the fowl receiving $1.50 for each duck, out of which he paid for the shells used in the contest.

Evey Stinson Riley Magill, Charlie Deyell, Dr. Mamilton of Bethany, Mossom and Percy Walker and Thos. Howe were among the winners of fowl. There were quite a number of sportsmen present.

CONSTIPATED CHILDREN.

Constipation is one of the most common ailments of childhood and the child suffering from it positively cannot thrive. To keep the little one well the bowels must be kept regular and the stomach sweet. To do this nothing can equal Baby's Own Tablets. They are a mild but thorough laxative; are pleasant to take and can be given to the newborn babe with perfect safety. Thousands of mothers use no other medicine for their little ones but Baby's Own Tablets. They are sold by medicine dealers or by mail at 25 cents a box from The Dr. Williams' Medicine Co., Brockville, Ont.

NEWS OF OMEMEE.

OMEMEE, Nov. 21.—Mrs. Galbraith and children visited her parents in Toronto last week.

Mr. Norman Clarke, of Midland, is enjoying a visit with his parents, Mr. and Mrs. N. P. Clarke.

Mr. and Mrs. Frank Magee and son, of Peterborough, visited Reeve W. D. and Mrs. Stinson, on Sunday.

Miss Evelyn Rea was a visitor to Lindsay on Saturday.

Mr. Noble Clemett spent Sunday with friends at Oshawa.

Mrs. Fallis has returned to her home at Bethany after visiting her daughter, Mrs. J. Shields and Mrs. Bradburn.

Mr. and Mrs. H. Seymour, of Ida, were the guests of Mr. and Mrs. R. Poast on Sunday.

Mrs. Page and daughter, of Shelbourne, who are visiting her parents, Rev. J. A. and Mrs. Black, spent the week-end with her sister, Mrs. H. Watson, of Peterborough.

Mrs. (Dr.) H. Carmichael spent Monday with Peterborough friends and attended the Dalton Baker recital on Monday evening.

Miss Etta Jewett left on Tuesday to attend the Women's Institute Convention, which is being held in Elm Street Methodist Church this week.

Mr. Harold Weir left on Monday to resume his position in Peterboro after spending a short holiday with his parents, Mr. and Mrs. D. Weir.

Rev. J. A. Black attended a meeting of Presbytery in Peterborough on Monday morning.

Mr. and Mrs. Stanley Pogue have returned home after spending their honeymoon in Detroit.

Miss B. Beatty, of Peterborough, was the guest of the Misses Cornwall in town last week.

Mr. Joe Edwards, of Portland, Maine, visited his sister, Miss J. Edwards, last week.

Miss Susie Clarke is the guest of her sister, Mrs. W. Shepard, of Coldwater.

Mrs. James Cunningham has gone to Lindsay to reside with her son, Fred, for the winter months.

Mr. and Mrs. J. Widdis and son, Ross, and Mrs. Fred Parker attended "Bringing Up Father in Ireland" in Peterborough last Saturday.

Mrs. William Irwin and daughter visited her father, Mr. Brick, of Lindsay, who is seriously ill.

Mr. and Mrs. H. Lamb and daughter, Miss Jessie, were the guests of Miss G. M. Meredith at her home in Peterboro on Sunday.

Mr. and Mrs. Fred Bradley and two children, of Brighton, visited the former's parents, Mr. and Mrs. Joseph Bradley, over Sunday. Mr. Bradley returned home on Monday, while Mrs. Bradley will remain for a short visit.

Mr. Mowatt Black had his adenoids and tonsils removed in the Nichol's Hospital, Peterboro, on Monday, and is on a fair way to recovery.

COLOR IT NEW WITH "DIAMOND DYES"

Beautiful home dyeing and tinting is guaranteed with Diamond Dyes. Just dip in cold water to tint soft, delicate shades, or boil to dye rich, permanent colors. Each 15-cent package contains directions so simple any woman can dye or tint lingerie, silks, ribbons, skirts, waists, dresses, coats, stockings, sweaters, draperies coverings, hangings, everything new.

Buy "Diamond Dyes" — no other kind and tell your druggist whether the material you wish to color is wool or silk, or whether it is linen, cotton, or mixed goods.

WARSAW PERSONALS

WASAW, Nov. 21.—V. B. Coleman returned to Port Hope on Monday.

Rev. W Atkinson returned to Warsaw Saturday evening.

Mrs. Weir returned from her visit to Toronto on Thursday

Mrs Richard Batten went to Essex last week to attend the funeral of her neice.

Mr. Milton Clysdale, Detroit is visiting friends and relatives in Warsaw neighbourhood.

Monday's sudden freeze-up stopped plowing for a few days. The majority of farmers were fairly well through.

Eggs are quite scarce.

Farmers are getting their cattle home.

The United Farmers and farm women of South Dummer, numbering over 100, held their annual social evening at Mert Clysdale's home on Friday evening last. Several Warsaw members were down. An oyster supper was served, and for those who did not care for oysters there was fowl. Afterwards a very enjoyable programme was given.

Frozen cars were the order of the day Sunday evening and Monday morning.

Some of the hunters have returned home, few, report really good luck.

The Methodist Sunday School pupils begin their practice for the entertainment to be held on Christmas Eve, this week.

Sunday evening Church service was very sparcely attended.

The regular Woma's Institute meeting was held on Thursday afternoon. Mrs. Richard Batten is the appointed delegate to the conentio in Toronto.

Rev. Mr Cox, of Lakefield addressed the ladies present, who were unfortunately very few. His subject was "Personal Responsibility." A synopsis of his address does not do it justice, as every word he said counted: "Every person in the world is responsible for something, there is no one who is not." Anything that is worth doing is worth doing well—If you belong to any society, if it is worth while, push it, if it is not worth while, do not belong. Some people shirk responsibility. They think the other fellow can do it better than they. If anything needs to be done, let all join in to help. No matter how large any undertaking may be, it becomes easy if every one does his part. In Church or Mission work or society there are other teings besides money to give, which can always be given; a smile, a happy word, a hearty handshake One complained she had gone to a meeting and gotten nothing; when asked what she gave, she had given nothing. Why expect to get, where you do not give? Why try to get something for nothing?

He spoke of visitors of the sick. Some are so mournful; hope the patient may feel better; keep a long face, and tell all the sad things they can; why not tell the happy things, and cheer patients? A cheerful patient has a greater chance for recovery.

Mr. Cox said that just living is wonderful. He gets a great deal of fun out of it. People could make the world so happy, and there is absolutely no one, who cannot give a smile, a cheerful word, or a hearty handshake.

On Thursday evening last the very slimly attended annual Bible Society meeting was held in the Baptist Church. Mr. Patterson, the speaker of the evening, began by saying he believed in foreign missions, but he believed in putting one's own house in order first.

He described his work in the North West where he spent fifteen years. He was sent out by the Anglican church to organize churches.

When in the part to which he was sent he found he could not well organize churches. About all he could do was to visit the families, give a Bible, to each, and try to persuade them to erect a family altar. His district covered about 8,000 square miles. In winter he used snow-shoes and in summer a canoe. H described some of the homes. One family in particular he knew, who had come to make a home, for two and one half years lived on bread and pork and beans without the pork.

The Bible Society aims to place a Bible in the home of each new comer, that Bible to be in their own language.

These foreigners are coming into our country, we cannot help it. They must not be allowed to be a menace but must be made good citizens and the only way is by means of the Bible. If people only knew the conditions of these new comers, they would be more alive to the work and anxious to help.

Mr. and Mrs. Mitchell who accompanied Mr. Patterson, had an exhibit of Bible for those who cared to wait and see. There were Bibles of all sizes, large and small print and in the different languages.

On Tuesday evening of last week, the friends of Mr. and Mrs. Frank Galvin gathered at Mrs. Galvin's parent's, home and gave the young couple a shower and social evening. The neighbors gave her a very hand some buffet. There were many other gifts of household linen, various pieces of china, and a good supply of aluminum and granite cooking utensils. Only two articles, were duplicated. The gifts were brought in in a large clothes basket, just before supper, and after opening the parcels Mr. and Mrs. Galvin each thanked the donors and said they hoped to see each and all visit them.

After supper, there was dancing and cards.

For the time being Mr. and Mrs. Galvin are living in the new house with Mrs. Galvins parent's, Mr. and Mrs. Joseph Matthews.

There no longer need be doubt that the Irish are going back ..... One Mike O'Connor has just won a squash tennis championship.

FRUIT TREATMENT FOR CONSTIPATION

Quick and Permanent Relief By Taking "Fruit-a-tives"

What a glorious feeling it is to be well! What a relief to be free of cathartics, salts, laxatives and purgatives that merely aggravate constipation and are so unpleasant to take and so weakening in their effect!

What a satisfaction to know that the juices of apples, oranges, figs and prunes will absolutely and permanently relieve constipation. By a certain process, the juices of these fruits can be concentrated and combined with tonics—and it is these intensified fruit juices that correct constipation, relieve headaches and biliousness, and make you well and keep you well.

"Fruit-a-tives" are sold everywhere at 25c. and 50c. a box—or sent postpaid by Fruit-a-tives Limited, Ottawa, Ont.

BIG PLANTS TAKE ON MEN.

American Locomotive and General Electric Companies Increase Forces.

SCHENECTADY, N.Y., Nov. 22.—Signs of improved business conditions are seen in this city in increased employment in the American Locomotive Works and in the radio department of the General Electric Works. The locomotive works has increased its personnel from 2,647 to 3,287, with the probability of further increases to meet the demands of new orders.

At the General Electric Works, where a lay-off has been general, despite the company's plan to manufacture goods for stock, at least 200 employees have been added to the radio department to meet the seasonal demand for radio sets and equipment.

SOUTH END CIRCLE.

A.Y.P.A. of St. George's Church Held Mock Council.

On Monday evening the regular weekly meeting of the A.Y.P.A. took the form of a "Mock Council." Mr. S. Robertson filled the role of Mayor, Miss E. Parkes being City Clerk. The committees, with their chairmen, were as follows:—Board of Works, "Alderman" Rev. J. L. Hughes; Fire and Water, "Alderman" W. Parkes; Health, "Alderman" M. Huxley; Utilities, "Alderman" J. Dossett; Education, "Alderman" I. Parkes; Finance, "Alderman" D. Allen. "Mayor" Robertson carried through the proceedings in a most successful manner, his fund of wit and humour restoring order when the hammer, or threat of expulsion, failed. The hammer was certainly very much in evidence. The reports of the Fire and Water and Health Committees met with szvere criticism. The Finance Committee reported that owing to the lavish expenditure of the various committees, especially that of the Board of Works in purchasing a dustless sweeper, as petitioned for by the residents on Braidwood Ave., McGill and Lock Streets, the monthly proportionments had been overspent by about $1,550. As a measure of economy it was resolved by the "Aldermen" to cut out the "Mayor's" monthly allowance of $13.13 for expenses, and to place the "City Clerk" on half-pay. The "Council" adjourned at 10 p.m.

EAST EMILY NEWS.

EAST EMILY, Nov. 22.—Mr. Oswald Ruth has returned home after spending the past couple of months out West.

Miss Ruby Bell, of Lindsay, visited Mr. and Mrs. L. Wilson during the past week.

Born—To Mr. and Mrs. Vincent Fee, in Nicholls Hospital, Peterboro, November 14th, a son.

Mr. and Mrs. Wm. Purdy and daughter, Miss Mildred, of Lakefield, spent last Sunday visiting friends in East Emily.

Mrs. W. Gamsby and Mrs. B. Grey have returned home to Orono, after spending the past two weeks with their sister, Mrs. Wm. McQuade.

Mr. and Mrs. Bert Mills and family, of Peterboro, spent Sunday with Mr. and Mrs. L. Wilson.

Mr. and Mrs. Jos. Mann, of Bridgenorth, spent the week-end at the home of the latter's sister, Mr. and Mrs. Evans Storey.

Mr. Orville Deyell, with his mother and sister, Miss Lila, spent Sunday at the home of Mr. and Mrs. Harry Deyell.

Mr. and Mrs. R. Hamilton were business visitors to Peterboro on Sunday.

Mr. Vincent Fee and his mother Mrs. Samuel Fee, spent Sunday with relatives in Peterboro.

Mr. and Mrs. Fred Lewers and little daughter, Audrey, spent Sunday with Mr. and Mrs. Harry Deyell.

Mr. and Mrs. T. Woods have gone West to spend an extended visit with relatives.

Mr. McConkv, of Lakefield, spent Sunday with Mr. and Mrs. Walter Moncrief.

Mr. Robt. Guthrie has returned home to Midland, after spending the past couple of months with his son, Mr. Isaac Guthrie.

Messrs. Milton Sherin, Eugene Switzer and Esmund Storey spent a couple of days this week in Stoney Lake district.

Mrs. S. Shannan, of Otonabee, is visiting at the home of Mr. and Mrs. S. Switzer.

Quite a number of the men from this district were to the north country on a deer-hunting expedition, and report the season good, as they nearly all got their count.

Born—To Mr. and Mrs. Lloyd Boate, on Sunday, Nov. 16th, a daughter.

Mr. and Mrs. T. Westlake left on Tuesday to make their future home in Peterboro.

The members of the Epworth League at Bethel Church held a social evening in the basement of the church on Thursday night.

Mr. Harry Deyell made a business trip to Fraserville on Wednesday.

The auction sale of farm stock and implements which was held at the home of Mr. Andrew Guiry last Thursday turned out very good, everything bringing a fair price.

DODD'S KIDNEY PILLS
FOR ALL KIDNEY DISEASES
RHEUMATISM BRIGHT'S DISEASE BACKACHE DIABETES
4087 THE PROPRIETORS

Connie Mack insists the mental standards in baseball are much higher than they used to be .....We suppose all the credit goes to Bonesetter Reese.

Little Bo-Peep fell fast asleep
Waiting for Bill to come home.
She said "Oh, I'll bet
That he's gone to get
The bargains at Brass' Bankrupt Sale."

COME MONDAY

Wear and Tear

Twenty years of usage under every condition of the climate and road has established beyond question or argument one great outstanding feature of Ford superiority—strength.

In winter driving, no feature is more important, strength to withstand the strains of heavy driving in drifted snow and on rutted roads, strength to resist the wear and tear of many gear changes and sudden brakings in congested traffic, strength to defy the daily gruelling month after month, year in year out, to endure where other mechanisms fail.

There is no substitute for strength in a car. Too much depends upon it. The Ford's resistance to wear and tear has become a tradition.

Ford

CARS TRUCKS - TRACTORS

LATEST-FARM-NEWS — FARM-PROBLEMS

The modern majesty consists in work. Wha a man can do is his greatest ornament, and he always consults his dignity by doing it.—Carlyle.

OLDEST INDUSTRY IN CANADA EXPECTS GREAT IMPROVEMENT WITH INCREASED EXPORTATION

Implement Sales Promise to Grow in 1925—Farmers Need Machines.

GRANARY OF EMPIRE

Farm Machine Building Antedates Confederation—Romance of Industrialism.

By THOS. BRADSHAW.

The farm imp ement industry is one of the oldest in Canada, ante-dating Confederation. Its progress and expansion has been one of the romances of industrialism. To-day Canadian-made implements are found in practically every agricultural country in the world and their reputation for quality and efficiency is widespread. It is an industry which has its proper place in North America, and especially in Canada, because of the enormous tracts of fertile and uncultivated land on this continent, as well as the scarcity of labor. The welfare of the farmer and the implement manufacturer is based upon a community of interest, and this close relationship is self-evident. The latter helps the farmer to prepare the soil, sow the seed, harvest the crop, as well as market it.

It is impossible for the farmer, under present-day conditions, to attempt to operate successfully without the aid of efficient and labor-saving implements. A modern farm machine with a low initial and operating cost, will replace the labor of several men and will enable the Canadian farmer to meet world competition, which means competing against cheap land and cheap labor. A recent investigation has proved that if it were not for modern machinery, the farmer would be forced to employ four times the amount of labor which he at present requires.

On the other hand, the implement manufacturer, although he may have markets at home and abroad, has only one class of customer—the farmer. This is not the case with most other manufacturers who can pick their customers from many classes—in country and city. As the welfare of the farmer is to a great extent dependent upon the uncertainties of nature, it it, therefore, almost impossible for either him or the farm machine manufacturer to estimate in advance the outcome for any year.

Canada is now called the Granary of the Empire, producing about one-third of all the wheat of the British Empire. When it is realized that only one-sixth of the land fit for farming is at present under cultivation, some idea of its agricultural possibilities may be obtained. It is due to this industry that Canada's economic progress has been so rapid. Without the modern and efficient implements, which have been supplied by Canadian implement concerns, the agriculturists of Canada could not have met foreign competition which necessitated meeting foreign costs of production.

For the past few years, the industry has suffered severely, due to the loss of many of its foreign markets and to the distressed condition of agriculture generally. Before the war, Europe was its most important export field; since that time the business in that area has been greatly curtailed. Fifty per cent. of the European trade was done in Germany and Russia. Both fields are now, and have been for some time, inaccessible. Chaotic financial conditions, lack of credit and abnormal exchanges on that continent, have been the main causes. During recent months, however, much progress has been made in several of the European countries towards the economic readjustment of some of these factors; and what has been accomplished in those countries will undoubtedly have a beneficial effect on similar problems in other portions of Europe, and will accelerate their solution.

A new condition has arisen in those markets which has to be faced by implement manufacturers of this continent. Since the conclusion of the war an intense nationalistic feeling has developed in practically every European State, and an endeavor is being made by them to produce within their own boundaries what they require. Due to the ingenuity demanded by the exigencies of war, the production and perfecting of many articles, which were formerly imported, has developed, and many of the European countries, in which the more simple farm equipment was produced, are now making some progress in the manufacturing of these highly specialized machines which were formerly supplied by this continent. In order to encourage the home manufacturer, tariffs have been strengthened and trade walls erected. Even in our own Empire this is noticeable. Australia may be cited as a country which has a tariff barrier against agricultural implements approximating forty-five per cent.

Crops Not Good.

To add to the immediate difficulties, a number of grain producing countries have this year experienced an indifferent harvest. The yield of wheat, according to the International Institute of Agriculture, has decreased in Europe alone approximately 150 million bushels as compared with last year. This shortage means that a large number of farmers have had a poor crop; on the other hand, those who have had good crops will benefit by the increased prices for grain the world over. It is believed, however, that the net result will be, in view of the fact that, on an average, there has not been good crops, a temporary curtailment of expenditure on the part of the agricultural classes for all commodities, including farm implements. The requirement of Europe for farm equipment is very substantial, and although, as indicated, it is endeavoring within itself to supply in part this need, there must be for some years to come, on the assumption of the countries' and farmers' economic status improving generally, a good volume of business for the concerns which are equipped to handle it.

To Grow Watermelons With Handles On Them

Cy Partins, the Luther Burbank of Deans, New Jersey, is hard at work on a navel watermelon. "I've almost got it, too," says Cy. "There's one growin' in my hothouse now that contains only eleven seeds." Asked how he could tell the number of seeds it contained, Cy explained that he had had an X-ray picture taken of it. "After another month of experimentin'," Cy continued, "I'll have an absolutely seedless or navel watermelon. As soon as I get the seedless feature perfected, I'm going to start work on another feature that will revolutionize the watermelon business. One reason why people don't buy more watermelons is that they're too hard to carry. I intend to grow 'em with handles. 'Tain't necessary for me to say that a seedless watermelon with a handle ought to be a big seller."

BINDER CONCLUDES TALE OF THE MOON

Ox Thresher of Gaul Would be Amazed to See Modern Thresher in Operation.

In last week's installment the moon had just told of her witchery in enveloping lovers in her spell. To-day, the moon concludes the fairy tale of the wonders of modern farm life.

"And how the fingers of the wind made harps of the trees," added the Moon.

"Winter is the season for meditation," the Binder went on, after musing a few moments, "a time for new, picturesque worlds to appear. Every little while I get a clue, and then a new world springs into view—the world of wings, the world of waters, the world of music, the prairie word, the world of mountains. One night a mink came to my winter quarters and gave me a glimpse of the world of misfortune, told me of my brother over on the Dolittle farm, who had been left outdoors. It was my lot to have company in a dry tool shed; his fate, to be alone, exposed to zero weather and blinding snowstorms. Such are the ways of neglect and destiny in the mechanic world. One night two buff cochins came to roost on my keel, and thus I had a peep into the mysteries of the poultry world.

But the most fascinating of what I might term my winter excursions," concluded the Binder, "was my talk one day with a fluent little cultivator from Zanesville. He had exciting news from the far Northwest, a letter from a cousin who had seen my uncle, the steam harvester, creeping through prairie fields after a traction engine. Imagine the sensations of my old ancestor in Gaul, had he gazed on that scene—a long stream of coal smoke twisting and blowing behind the engine, and, for variety, a prairie fire with wildcats and jack rabbits escaping from the burning field. Also there was news from my rich half-uncle in California, a resident of the San Joaquin Valley. His cutting device was twenty feet long. He was combined with a thresher and propelled by thirty mules. The dust from his operations could be seen forty miles. He could reap one hundred acres a day. The story goes that he served his country loyally, and died at the rare old age of nine years, six months and ten days."

Such was the tale of the Binder. In all her travels the Moon had scarcely found anyone so interesting. In her voyage she had smiled on the Statue of Liberty, and in passing had thrown kisses to Independence Hall, but when it came to real service and the importance of an occupation she was strongly inclined to yield the palm to the plucky Binder and the arena of its activity, the little farm two miles from town.

HARVESTING THE ICE CROP

May Be Done Economically and Pleasantly With Little Thought.

The ice crop is not the pleasantest one the farmer has to handle, as it is usually pretty cold and wet work. Lots of good company while working at the job is a great help, and therefore co-operative effort should be carried out in this line of work. The job can be done more efficiently, quickly, more economically and under more pleasant conditions than by the single-handed method. The job is worth while, and, if gone about in a sensible manner, is not too objectionstanding at the tail-end of a threshing machine.

The Department of Physics, O.A.C., Guelph, will gladly supply bulletins and blue-prints describing ice-houses, small cold storages and refrigerators, and describing in detail how the harvesting is done. Write them early.

A NEW HYBRID

EDMONTON, Alta., Nov. 21.—Oats and corn growing on the same cob is a new hybrid grain discovered by C. W. McBride of Edmonton. Recently he discovered this strange hybrid in his experimental plot. The oats were growing on an individual stem having forced their way out from the corn cob. The oat stems connect with the main corn stem to which its grain is attached, and from all appearances would have ripened if the cob had not been removed. Although Mr. McBride has conducted experiments on a small scale he could advance no explanation of this unusual connection, as there were no oats growing on his plots.

WHERE TO KEEP LEGAL PAPERS

Farmers, As Well As Small Business Men, Are Too Careless.

DEMANDS ACTION.

A FARMER who is ratcd as more than ordinarily intelligent and progressive, came into my office to talk over getting a loan. He was buying an adjoining farm and needed a few thousand dollars. As he was in a hurry for the money, my first question was as to his abstract of title.

He scratched his head in despair. "It's somewhere about home, but where?" was his ejaculation. "Blamed if I know. I'll ask Mary."

From the delay, he and Mary must have been on a par about knowledge of their possessions, for it was not to be found and a new one had to be made in a hurry. A valuable document, costing perhaps $50, had been mislaid hopelessly.

There are people who come in with rat-chewed, rain-beaten, pocket-soiled, tattered legal documents, and unblushingly spread them out for people whose time is valuable, to decipher. One client took from a dirty pocket a tobacco-stained document, and without apology thrust it into the hands of the abstracter.

The abstracter was an elderly man with failing eyesight, and it was almost impossible to erase enough of the tobacco to make it readable. Even a younger man could hardly have peered through the dirt to get the right meaning.

Protect Against Fire.

Just why a little more care is not given to deeds, mortgages, contracts, abstracts, notes and returned checks, is hard for me to figure out. The very least every farmer ought to do is to encase each and every valuable document separately in a stout manila envelope and srite on the outside what it contains. Of course, this is no precaution against fire or theft, but it does enable other members of the family to recognize at a glance that this is no paper to be burned at housecleaning time.

Better still is the tin box that rats and mice cannot invade. Any kind of tin box with lid will do, but it is well to have some air holes in the lid to prevent mustiness in damp weather. weather. Such boxes are made especially for legal papers.

The best plan of all is to put your papers in your own safety deposit box at the bank, along with your bonds and securities. Even if you have no bonds, it pays to put your legal documents in a safe box at the bank. Your will, and every farmer should make a will, should also be in this box. When you want to transact business you know exactly where to go for your papers.

If fire consumes your dwelling, and few country houses are ever saved if they catch fire, you will not have to worry about your documents. If some row money on real estate you can lay your hands on your abstract at once.

Don't put it off. Begin to-day to put everything in a safe place. Somebody may have to settle up your estate and you want to make it as easy as possible for your widow and children in that case. Get together your insurance policies, contracts, notes, mortgages, accounts, bonds, abstracts, deeds, and all other valuable papers and make them safe. You will never regret it, and you may be thankful all the rest of your life for the few minutes work. —A Farm Loan Secretary.

GERMANY IMPROVING

Despite slight decreases reported in wheat and rye acreage in Germany, the barley, oats, potato and sugar beet acreage has increased in greater proportion since last year. In wheat and rye, the severe winter killings have been largely made up by the spring seedings.

RUSSIA HAS SURPLUS

Despite severe loss from drought, Russia will have enough grain to meet its own requirements this year, and a large surplus for export, according to a recent government survey. This year's production of the chief grains will be more than 50,000,000 short tons, about the same as last year.

WOMAN HOG RAISER

An Ohio woman has raised a litter of pigs to a ton of pork in 180 days and so has qualified for membership in the Ohio Ton-Litter Club, an honorary organization of hog producers sponsored by Ohio State University. he woman is Miss H. Anna Quinby of Columbus.

LESS SUGAR IN BEETS

While the beet crop throughout the world will be much greater this year than last, the sugar content of this product has not risen in proportion. The crop in European countries has increased nearly 4,000,000 tons over the 15,889,000 tons produced last year.

ROUP CAUSING HUGE LOSS TO POULTRY YARD

This Is An All Year Round Disease, But Gets Worse in the Fall.

HARD TO CURE.

The First Symptoms Are Sneezing, Coughing, Running Eyes and Nostrils.

Although roup is an all-year-round disease of the poultry the worst epidemics come with the shifting weather conditions of fall and spring. The disease causes considerable loss and appears to be increasing from year to year. Requests for information on the disease are very frequent during fall and winter.

"The term roup covers a number of ailments," according to G. L. Stevenson. "It includes colds, bronchitis, catarrh, canker, diphtheria, roup proper, and perhaps chicken pox. It usually come with colds, which start when birds have been exposed to dampness, drafts and chill. The germs seem to be everywhere and anything which tends to lower a bird's vitality and resis'ance may start an epidemic. Most forms of poultry are subject to its ravages.

"The first symptoms are sneezing, coughing, watery eyes and running nostrils. Sometimes it ends with this stage, but oftener it goes on till the characteristic roupy stench develops and the nasal sinuses fill with a thick mucus and puff out near the eye or angle of the jaw. Canker may show up in th mouth and throat as yellowish white ma ses which may invade the wind pip and strangle the bird. When this condition evelops, the bird breathes with a wheeze and with the mouth open. In the later stages, the comb and fac turn purple from a k of air. In bad cases, stringy mu us collects in the throat and forms a ort of diphtheretic membrance which also trangles the bird. In other cases, th external symptoms are no alarming, bu birds will suddenly collapse from the internal absorption of the disease poisons."

No Sure Cure.

St.venson states that here is no sure cure for roup known, and when the disease gets a good start, or is of a virulent na ure, no remedy but the axe seems effective. Vaccines have been used, and in some cases seem to get results, but on the whole have not as ye been very satisfactory for the ordinary poultry man. He advises correcting the wrong conditions which enable th disease to get start d by stopping drafts from blowing on birds on the roost, providing good ventilation, so that fresh air may come in and the damp foul air may escape, and keeping quarters sanitary, by thorough cleaning and disinfecting. If it is possible, the poultry man suggests removing and isolating all ailing birds as soon as they ar noticed. In mos cases, it would be well to dispos of such birds rather than turn them into the flock again. Often the diseas becomes chronic, or the bird becomes a carrier of the germs, and although it appears well, it may infect the whole flock again.

"Give all exposed birds a physic of epsom salts, using one pound to one hundred birds" Stevenson adds. "Dissolve the salts n warm water and stir into a mash feed. Distribute the mash well so that all birds will have an equal chance at it. To prevent the spread of the disease through the drinking water, potassium permanganate is used, dissolving the amount that will stay on a dime for each gallon of water. If the hen house can be closed rather tightly, good results are to be had from boiling of disinfecting vapors, like oil of eucalyptus and ordinary sheep dip or burning pine tar. Some benefit is often derived from dipping the heads of the birds in boric acid solution or salt water, but if these solutions can be squirted up the nostrils or in the cleft in the roof of the mouth or in the eyes, results are better. If eye swellings appear, they may be lanced, the core removed, and the wound treated with tincture of iodine. Canker in the mouth may be scraped loose and the sore spot treated with sheep dip or tincture of iodine. As a rule, it is better to kill and burn the real bad cases. If birds are kept warm and dry they make a quicker recovery."

WATER-PROOFING SHOES.

Mix a Pound of Petroleum With Two Ounces Of Beeswax.

A pound of petrolatum or petroleum jelly and two ounces of beeswax are the only materials needed in making shoes waterproof, says the United States Department of Agriculture in the bulletin entitled "The Care of Leather." The instructions are that these ingredients are to be mixed together by warming them carefully and stirring thoroughly. Better penetration is obtained if the grease is applied warm. Grease thoroughly the edge of the sole and t e welt, as this is where shoes leak most, and completely impregnate the sole with the grease.

The sole can be most conveniently waterproofed by letting the shoe stand for about fifteen minutes in a shallow pan containing enough of the melted waterproofing material to cover the entire sole. Rubber heels, however, should not be allowed to stand in the grease, as it softens the rubber. Other simple formulas which the department has found to be successful for waterproofing shoes, and which are mixed and applied in the same manner, y as follows:

I.

Neutral wool grease	8 ounces
Dark petrolatum	4 ounces
Parafin wax	4 ounces

II.

Petrolatum	5 ounces
Parafin wax	3 ounces
Wool grease	4 ounces

PIN-FEATHERS.

It is better to know the work of the individual hen than the average of the flock.

Feeding skim-milk has a tendency to whiten the flesh.

Pullets that have been improperly grown will be correspondingly slow in starting to lay.

In France they feed spices and herbs with the food for fattening fowls, to impart a delicious flavor.

The turkey feather market is best from now on until early spring.

The hen that lays 20 eggs in November, and an equal number the next month, is a money-maker.

The best time to fatten geese is in November.

DUCK IS RIVAL TO LAYING HEN

Indian Runner Gives as Many as 300 Eggs in the Year.

NEW INDUSTRY

Ducks that lay 300 eggs a year are numerous in England, and there is considerable discussion concerning the chances of these fowls to crowd hens' eggs out of the markets, because of the greater ease of obtaining them and the greater certainty of the product. The particular fowl that is thus praised is the Indian Runner Duck, which is already recognized, it is stated, as a dangerous competitor in the egg market of the Leghorn hen. Willard C. Thompson, a poultry husbandman, writing about the Indian Runner, says:

"My attention was first called to the commercial importance of the lighter type of ducks in England when, on a motor trip between Cheltenham and Circenchester, in Gloucestershire, our party made a stop at the farm of the Johnson brothers. These live-wire poultrymen have been conducting, with fine success, the Gloucestershire egg-laying trial on their poultry farm during recent years. We passed through the old English farmyard and on up to the site of the egg-laying trial.

"My gaze was immediately diverted from the contest by hundreds of white specks dotted over a ten-acre field next to the contest, a field growing a magnificent crop of clover and grass. The white specks were young Indian Runner ducks. Mr. Johnson immediately explained that there were over three thousand young ducks in the field, and that the farm usually carried over two thousand laying ducks through the year. That indicated a real business interest in the Indian Runner.

"The owner proceeded to tell us that theirs was only one farm out of several in that country which were active managing laying flocks of Runner type ducks. The average net profit per duck is about $2.50 in our money.

"A more surprising fact was soon divulged to us by a walk across the range. We found ourselves in a small lot in which was located a huge U-shaped series of small, low pens, built consecutively and enclosing all but one side of a hollow central area about twelve feet wide and over one hundred feet long. It was the trap-nest, or, more correctly, the trap-pen series, in which the ducks are trapped to determine egg production.

"So English laying ducks, as well as hens, are being trapped and pedigreed. I saw the same thing in many different parts of the country. They have not only developed a real business in the breeding of laying ducks, but have developed them to the point wherein they demand high-record individuals in their breeding pens. The ducks are let into the enclosure at 5 p.m. Each little pen is open, with its trap-door set. One duck can enter each pen. It remains there until the next morning when it is released and recorded.

"Ducks lay during the morning hours, so that method is practicable. Runners and Khakis are entered in all the English egg-laying contests. The same methods were seen in use at the Bentley laying trial, the Harper-Adams trial, and the Lancashire trial, up near Preston. The records made are wonderful, and average as high as, if not higher than, the average Leghorns in the contests of this country."

COWS NEED CLEAN WATER

Milk is Often Given a Bad Taste by Cows Drinking Dirty Water.

Dairy cows should drink from five to fifteen gallons of water a day, depending upon the size, but largely upon the kind of feed given. An animal's body is 70 per cent. water and milk is 87 per cent. water. What one thing is needed more than water? In winter a cow won't drink enough water if she has to suck it out of an ice hole. Besides, an immense amount of feed is required to warm what icewater she drinks.

And in summer there is the same problem as to water on a very great many farms. Standing pools will do in a pinch if fresh running water goes into them; but usually this is not the case. Milk often is given a bad taste because of the green scum that forms on the surface of standing pools. Obviously, it pays to provide clean drinking places and clean water.

It takes about 6 pounds of seed corn to plant an acre.

Crude turpenting gum	2 ounces
III.	
Tallow	12 ounces
Cod oil	4 ounces

The grease used for waterproofing shoes and boots in summer should be harder than that used in winter. In summer, the quantity of grease used should not exceed the quantity that the leather will take up without leaving its surface greasy.

PASSING OF A QUARTER CENTURY IS MARKED BY INCREASES IN PRICES FARMERS MUST PAY FOR EVERYT HING FROM HEAD-DRESS TO WAGES

Lady's Hat Might Be Purchased Twenty-Five Years Ago for a Quarter—Hubby Might Get an Overcoat for $3.75.

HOUSE COULD BE RE NTED FOR $3 MONTH

Farm Produce Also Was Cheap—Cabbage Offered at 8 for a Dime—A Basket of Grapes for Fourteen Cents.

A comparison of present-day prices for household commodities with those of a quarter of a century back is enough to make any man or woman, who is burdened with household maintenance, heave several sighs of envy. In those halcyon times, ladies' hats sold at a quarter apiece, and a man could buy an overcoat for $3.75. Beef was a few cents a pound, and coal $4.75 a ton.

In those bright days, that have gone forever, the populace appeared to be undisturbed by the hectic incidents of to-day. They wot little of movie shows or automobile accidents, and their main amusements seemed to be centred in church "sociables" and decorous evening parties. When a man and wife had reached the happy stage when they were able to have a silver wedding anniversary, they invited all their friends, and published a full list of their guests' names, with a summary of the various pickle forks and pie knives received from each. The visit of a stock company to the old opera house received a small and decorous notice, and there wasn't any advertising worth speaking of. The stores that did advertise were mainly of the clothing variety.

One could get married in those days for far less than it costs now. A marriage license was worth only two dollars in 1898, and a house could be rented for anywhere from three dollars a month up. A double store was advertised at $8.50 a month rental, and a large dwelling house could be leased for $150 per annum, "without taxes."

Lamb, in front and hind quarters, was eight and nine cents a pound, fresh pork was seven and eight cents, and boiling beef anywhere from four to six cents. Tea could be purchased for 25 cents a pound, and mince pies were 10 cents apiece.

Groceries, in those days, were not sold evidently on the value of printed information as to their offerings. The only discernible grocery advertisement is that of Mr. James Sutherland, who was in business at that time (1898) on George Street. According to Mr. Sutherland's lists, citrons could be bought for four and five cents each; tomatoes were three pecks for a quarter, or ten cents a basket; cabbage were eight for a dime; Snow and Bellflower apples fifteen cents a peck, and other qualities ten cents a peck; grapes were fourteen cents a basket. Fifteen bars of soap could be purchased for twenty-five cents.

In those cays, when $1.50 was a good day's pay for a laborer, and bricklayers were in the moneyed class at $3 a day, shoes were one and two dollars a pair, surah silk was 35 cents a yard, and heavy table linen "from Belfast" 38 cents a yard. A man's suit was worth $3.97, and a good violin could be purchased for $3.

The ladies, who appear from the advertisement cuts, to have had a fondness at that time for much clothing and always were clad in heavy things of peculiar cut, wore clouds and shawls and jackets, and the children wore tam o' shanters. A ladies' coat, "black or colored," was priced at $2.98, French kid gloves were 39 cents a pair, and black cashmere stockings (silk stockings are not mentioned) were three pairs for a dollar. Fur gauntlets were much in vogue and could be bought anywhere from $2 to $12 a pair, a "rich ruff" was anywhere from $1 to $15, a muff the same, a fur-lined cloak twenty-two to thirty inches long, was priced from $15 to $50, and fur jackets, with skimpy bodies, flaring hip pieces and tight sleeves, were $25 to $35 each. A man's coon coat was worth $15 to $60, according to quality.

Candy was five cents a pound, chocolates fifteen cents, oranges were twelve cents a dozen, and lemons fifteen cents. Nuts were fifteen cents a pound, and cigars were $1 for a box containing twenty-five.

A "gents' silk tie" was twenty-five cents, a boy's ulster $1.99, and English Wilton carpet, made and laid, was $1.25 per yard.

Hardwood, in four-foot lengths, was $4.25 per cord; in twenty-two inch lengths $4.50. Four-foot tamarac was $8.25 a cord, and four-foot mixed wood was $2.75 a cord.

A note at that time regarding the Industrial Exhibition at Toronto, records a profit for the 1898 exhibition of $26,135.02, with assets placed at $218,201.33 and liabilities of $99,452.55.

An article, that concludes with an admonition to Denmark to beware of expecting too much success in competition with Canadian cheese and butter, because "we are coming up fast," places the output of the 116 cheese factories then existing in Ontario at 1,455,937,916 pounds of milk and 137,362,916 pounds of cheese. There were 66,104 patrons, and the value of the cheese was placed at $11,719,468, and of the butter at $1,408,609.

French Canadian Horse Is Best In Existence

Gus Langelier, superintendent of the Cap Rouge Experimental Station, Quebec, says that the French-Canadian horse is "acknowledged to be the best general purpose horse in existence, strong enough for farm work and fast enough for the road. It is acknowledged that he is not so strong as the drafter, though pulling contests will probably one day show that he is stronger per 100 pounds of live weight. It is also acknowledged that he is not so fast at the trot as the standard, breed, nor at the gallop as the thoroughbred, but these two breeds have their places in a different sphere and do not, in fact, can not, compete with the French-Canadian as an agricultural horse."

Some stallions of this breed weigh around 1,500 pounds; mares are several hundred pounds lighter. Some Canadians call this breed "The Little Iron Horse."

HUGE SUM PAID TO MENNONITES

Land in Manitoba and Saskatchewan Bought for $1,620,000.

MOVE TO MEXICO

WINNIPEG, Nov. 21.—At a cash price which is understood to have been $1,620,000, some 60,000 acres of lands belonging to Mennonite colonies in Manitoba and Saskatchewan, have been sold to F. Heath-Jones of London, Eng., accordin g to the announcement made here by J. F. D. Wiebe of the Mennonite board. The transaction represents the largest land deal made in Western Canada for some years. Of the lands which have changed hands, some 32,000 acres are located in southern Manitoba, chiefly in the districts of Winkler, Plum Coulee, Gretna and Morden. In Saskatchewan 28,000 acres are involved, chiefly in the district of Hague.

The original intention was that the great ranch of B. C. Johnston, consisting of 120,000 acres should be accepted by the Mennonites in part payment, the price for the latter being understood to be on the basis of $6 an acre. As the negotiations progressed, however, the exchange idea was dropped. It is understood that the purchaser of the western Canadian tracts proposes to sell the lands to incoming Mennonites at a price averaging about $30 an acre.

The Mennonite settlements in Mexico are located in the states of Chilhuanhua and Durango where some 32 flourishing villages are now made up of emigrants from the Canadian West. It is stated that about 6,000 more are to leave this part of the country, after which the exodus will cease. The Mennonites, while they thrived under Canadian conditions, became dissatisfied with their lot here owing to the insistence of the provincial governments that they should conform with the school laws and send their children to public schools.

Miles per gallon isn't everything; men have been known to go to Kingdom Come on a quart of hooch. —Nylic News.

World cotton area this year is about 74,000,000 acres.

Swiss Inspect Eggs

DR. W. THURNHEER OF THE SWISS LEGATION INSPECTS THE STOCK OF SOME PRODUCTIVE HENS.

WHEAT AND CHAFF

There once was a smart politician,
Who thought that he had a great mission.
"Let's be rid of alarmers!
'Tis I'll save the farmers!"
Said he, but the farmers went fishin'.

How to become a contortionist:—Eat a lot of green apples.

Big Sale of Two Pants Suits and Overcoats—Advt.

Better be there! This may be the only chance you'll ever have to buy a two pants overcoat.

Sam Stebbins says that the difference between a "tomahto" and a tomato is the difference between "higher culture" and agriculture.

Simple Household Tasks Are Art To Woman Who Recognises Chance For Showing Her Culinary Skill.

By NELL B. NICHOLS.

I used to think that the culinary art consisted of cake-baking and fancy-cooking stunts. However, I have reached the conclusion that preparing a good pot of coffee, tea, cocoa, or chocolate is a greater accomplishment.

The first requisite for making good coffee is a scrupulously clean percolator or pot. I never wash the coffee container in soapy water. I use an abundance of scalding water, a little brush to clean the spout and corners, and steel wool to remove any brown deposits. Occasionally I apply a small amount of friction soap for scouring purposes, but this is rinsed off most carefully with hot water.

The kind of coffee used is of great importance. Many homes are again installing the coffee mill, in which the berries are ground immediately before the coffee is made. Some manufacturers pack ground coffee in vacuum-sealed cans, so the fragrance will not escape.

From many unhappy experiences I found that the size of the percolator is of importance. For instance, one cupful of good coffee cannot be made in a percolator which will hold eight cupfuls of liquid. My rule is to use two level tablespoonfuls of ground coffee to every cupful of water.

Frequently, at club meetings or social gatherings, it is necessary to make a large amount of coffee. I have a recipe which has been used many times in our neighborhood with success. Here it is:

Allow one pound of ground coffee to every gallon of water. When as much as ten gallons of water are used, we always decrease the amount of coffee one pound; that is, to ten gallons of water nine pounds of coffee are added. Place the cold water in a clean wash boiler; after tying the coffee in cheesecloth bags of several thicknesses, drop it in the water. These bags should be large enough that the grounds will have room to expand or to triple in bulk. Do not put more than one pound of coffee in each bag. Let the water come to a boil slowly, allowing about two hours for this process. Allow the coffee to simmer three minutes, then move to the back of the range where it can keep hot but not boil. Serve as soon as possible.

I make iced coffee by pouring the freshly made, hot beverage into glasses filled with cracked ice. I serve it with cream and powdered sugar.

I know of nothing that can kindle fond memories and stimulate happy dreams more than the fragrance of tea on a dull, dreary afternoon. The particular brand used will depend on personal choice. Tea tastes best when it is made in china, glass, or earthen pots, which are scalded thoroughly after use and are not washed in soapsuds.

I make tea in the following way: The pot is heated by being filled with boiling water or by being placed in a warm oven. One teaspoonful of the leaves is allowed for every cupful of water. The water is boiling when poured over the tea, and is brought to the boiling point immediately before being used. After the desired amount of the leaves is measured, and placed in the pot, one cupful of boiling water is added and the lid is put on. Black tea is steeped three minutes; green tea, ten minutes. Then the leaves are removed and the rest of the water is added. I serve it immediately after it is prepared.

Iced tea is made in the same way, only I use two teaspoonfuls of the leaves for each cupful of water. When the tea has steeped the required number of minutes, I pour it into glasses filled with cracked ice and serve it immediately.

(Mrs. Nichols will tell on the next Farm Page how she makes cocoa and chocolate.)

PLANT BLACK WALNUT

Because of the high quality and beauty of its timber and its resistance to decay, the food value and popularity of its nuts, the black walnut is a tree worthy of extensive planting in waste places. The black walnut also has an ornamental beauty.

MINERALS FOR HOGS

Hogs should be given some mineral to supplement grain rations, since grains under climatic conditions in different parts of the country are deficient in minerals, particularly lime. Hogs that do not receive enough minerals generally become lame.

Signs of winter. Automobiles are using their cardboard chest protectors.

Sealed
in aluminum packets
"SALADA"
TEA
B560
is always pure and fresh.
So delicious! Try it today.

THE THIEF OF BAGDAD

BY ACHMED ABDULLAH

(Continued from Yesterday.)

"Her face is as wondrous as the moon on the fourteenth day; her black locks are female cobras; her waist is the waist of the she-lion; her eyes are violets drenched in dew; her mouth is like a crimson sword wound; her skin is like the sweetly scented champaka flower; her narrow feet are twin lilies."

The letter continues with slight Oriental exaggeration that Zobeid was the Light of the writer's Eyes, the Soul of his Soul, the Breath of his Nostrils, and—than which there is no praise more ardent in the Arabic language—the Blood of his Liver; it mentions such rather personal items that the Circassian slave girl when she saw the desire eddy up in the poet's eyes, was for scratching them out on the spot; and comes down to earth again by saying:

"Never in all the seven worlds of Allah's creation lived there a woman to touch the shadow of Zobeid's feet. Brother mine!—as a garment she is white and gold; as a season, the spring; as a flower, the Persian jasmine; as a speaker, the nightingale, as a perfume, musk blended with amber and sandalwood; as a being, love incarnate . . . ."

So the letter, today yellow and brittle and pathetic with age, goes on for several pages. Small wonder, therefore, that throughout the Orient Zobeid's fame spread like powder under spark, and that there were many suitors for her small, pretty hand—not to mention the great kingdom which she would inherit on her father's death—and chiefly Asia's three mightiest monarchs.

The first of these was Cham Sheng, Prince of the Mongols, King of Ho Sho, Governor of Wah Hoo and the sacred Island of Wak, Khan of the Golden Horde, Khan of the Silver Horde, who traced his descent in a straight line back to Gengiz Khan, the great conqueror out of the Central Asian plains, and who had brought under his spurred heel all the North and East, from Lake Baikal to Pekin, from the frozen Arctic tundras to the moist, malarial warmth of Tonkin's rice paddies.

The second was Khalaf Mansur Nasir-ud-din Nadir Khan Kuli Khan Durani, Prince and King of Persia, Shah-in-Shah of Khorassan and Azerbaian, Khan of the Kizilbashis and Outer Tartars, Chief of the Shia Moslems, Ever-Victorious Lion of Allah, Conqueror of Russia and of Germany as far as the Oder, Warrior for the Faith of Islam, Attabeg over all the Cossacks, and descendant of the Prophet Mohammed.

The third was Bhartari-hari Vijramukut, Prince of Hindustan and the South from the Himalayas to Cape Comorin, descendant of Ganesha, the elephant-headed God of Wisdom, on his father's side and on his mother's—slightly more modestly—descendant of an illegitimate union between the Flame and the Moon.

All three were due to arrive in Bagdad on the morrow; so the slaves and servants and majordomos and eunuchs of the Caliph's palace were hustling and bustling and yelling and rushing about and perspiring and swearing and appealing to Allah in a fever of preparations for the princely visitors; and loud was the clamoring at Bagdad's outer gate:

"Open up! Open up, O Warden of the Walls! We are porters bringing rare food and rarer wines for tomorrow's feasting!"

Ahmed heard the tumult and turned to Bird-of-Evil.

"Come, O ancient and malodorous parrot of my heart!" he said, climbing up the rope ladder that led to the mouth of the abandoned well.

"Where to?"

"To the palace!"

"The palace?"

"Yes," replied the Thief of Bagdad. "Often and greatly have I desired to see it—from the inside. I wager there is loot in there worthy of my agile fingers and cunning brain."

"Doubtless! But they will not let you in!"

"They may!"

"How?"

"I have an idea, Bird-of-Evil!" And, when the other commenced asking and arguing: "I have no time to explain now. Come. And don't forget your black camel's-hair cloak."

"It is not cold today."

"I know. But we shall need the cloak."

"Why?"

"Wait and see, O son of an impatient father."

They were out of the well, ran down the street, and just beyond the corner caught up with the tail-end of the procession of porters that moved through the broad, tree-lined avenue toward the Caliph's palace. There were hundreds and hundreds of them. Most of them were gigantic, plum-colored, frizzy, tattooed Central African slaves, and they stepped along with the tireless lope, the swaying hips and long body-pull of their jungly breed, balancing bundles and bales and baskets and jars on their kinky polls, with Arab overseers trotting on either side and driving on the lagging with knotted, rawhide whips. At the end of the avenue, surrounded by a huge garden ablaze with flowers, the palace closed the vista like an enormous seal of marble and granite. Rising high in even tiers, curving inward like a bay of darkness dammed by the stony sweep of the crenellated, wing-like battlements, soaring North and South into two cube-shaped granite towers, topped by a forest of turrets and spires and domes, it descended beyond the horizon in a bold avalanche of square-clouted, fantastically painted masonry. The frontal gateway was covered by a door—rather a diphanous, but strong, almost unbreakable net—of closely woven iron-and-silver chains, that rattled down into a groove as the captain of the gate wardens saw the porters approaching and motioned to his armed, turbaned assistants.

The porters passed in singly and by twos and threes. The last was a tall negro who carried an earthen jar filled with golden, flower-scented Shiraz wine. But—wait!—here came still another porter. Not a negro he, but a lithe young Arab, naked to the waist, his legs covered by silken, baggy breeches, and balancing on his head a squat bundle that was hidden by a black camel's-hair cloak.

Just as the man was about to cross the threshold, the captain's narrow eyes contracted in slits. Quickly he motioned to his assistants who raised the chain door.

"Let me in!" demanded the young porter. "Let me in!"

"No, no!" laughed the red-bearded, pot-bellied captain. "No, no, my clever bazar hound!"

"Let me in!" repeated the other. "Let me in, O gross mountain of pig's flesh. I am bringing a hundredweight of precious Bokhara grapes for the morrow's feating!"

Again the captain laughed.

"Soul of my soul," he said, "these grapes of yours are curious grapes! Behold! They move—as if they were alive! Hayah! Hayah!"—raising his lance and pricking the bundle which thereupon squirmed, squeaked, squealed loudly—"a bunch of grapes with a human voice! Precious grapes, indeed! Most wondrous and unique grapes of Allah's creation!"

"Pah!" The Thief of Bagdad spat disgustedly. He let drop the bundle which, the camel's-hair cloak dropping away, disclosed Bird-of-Evil, vigorously rubbing his haunches where they had struck the pacement and wailing noisily.

"My darling," continued the captain, nor unkindly, "the Caliph's palace is not a healthy place for robbers."

"How dare you . . . ."

"I can see it in your eyes," the other interrupted. "They are humorous eyes—yes! Likable eyes—yes, yes! But not honest eyes! And so—" came the cryptic warning—"be pleased to consider the fate of the donkey?"

"What donkey, O swag-bellied ruffian?"

"The donkey who traveled abroad looking for horns—and lost its ears! Beware, my friend! All day the place is watched by the Caliph's soldiers. And all night—look!"—he pointed through the iron mesh of the door—"do you see these traps, these grooves and grottoes and cages? They contain the warden's of the night: man-eating striped tigers from Bengal, black-maned Nubian lions, and long-armed, dog-toothed gorillas from the far forests! Take heed, my clever bazar hound!"

"It was your fault, Bird-of-Evil!" Ahmed turned to his friend when the captain had walked away. "Why did you move just as I was crossing the threshold?"

"I could not help it! A flea bit me!"

"And now a mule will kick you!" Ahmed raised his right foot.

Bird-of-Evil squirmed rapidly away.

"Wait! Wait!" he implored. "Wait until tonight! Then we shall climb the walls!"

"Impossible, fool! They are too steep!"

"You forget the magic rope!"

"Right—by the Prophet's toenails!"

And so when night came, closing in overhead like an opaque dome of dark-green jade encrusted with a shimmering net of stars, dropping over sleeping Bagdad with a brown, clogging pall of silence, Ahmed and Bird-of-Evil went quietly on their way, the magic rope coiled about the former's left arm. They reached the palace. It stabbed up to the sky's dark tent with fantastic, purple outlines pierced here and there, where the slaves were still about some late duty, by glittering pencils of light. They stopped in the shadow-blotch of the outer wall that, at a height of twenty-odd feet, was crowned with an elaborate balustrade of carved, fretted, pink marble. They waited; listened, sucking in their breath. They could hear a captain of the night watch going the rounds, the steady tramp-tramp-tramp of his booted feet, a faint crackling of steel, the swish of his curved sabre scraping across stone flags. The sounds died away. Came other sounds—the voices of the savage beasts that guarded the palace, prowling and slinking about the garden: the vibrant growl of the lions beginning in a deep basso and ending in a shrill, stabbing treble: the angry hissing and spitting, as of enormous cats, of the great, ruddy Bengal tigers; the chirp and whistle—ludicrously in contrast to their size—of the long-armed gorillas.

Ahmed uncoiled his rope.

"Can you make it?" whispered Bird-of-Evil.

"Easily."

"But—the lions and tigers . . . ?"

"Beyond the outerwall—I noticed it this afternoon—at a distance of a few feet is a second wall, a broad ledge with a door set in. Once on top of the outer wall, I can leap across to the ledge and fool those jungly pets. Then through the door and—for the rest—I shall rely on my nose, my fingers, and my luck."

"May Allah the One protect you!" mumbled Bird-of-Evil piously.

"Allah? Bah!" sneered the Thief of Bagdad. "It is mine own strength and cleverness that will protect me! Wait down here, O ancient goat of my soul. Within the hour I shall be back with a king's ransom tucked away in my breeches."

He tossed the rope into the air. He spoke the secret word. The rope obeyed. It stood straight up. A minute later, climbing hand over hand, Ahmed was on top of the outer wall. He looked down into the flat, emerald-green eyes of a tiger that crouched below, swishing its tail from side to side and doubtless thinking that here was a late supper provided by Fate itself. Then, measuring the distance to the ledge with his eyes, he fooled both tiger and Fate by leaping across, neatly, lithely, and safely. He opened the door that gave unto the ledge; and found himself in an empty hall. So, softly, warily, on naked, silent feet, he walked on through rooms and rooms and again rooms. All were empty of life. Some of them, beneath swinging ceiling lamps, lay ablaze with raw, clashing colors, others were in dull, somber shades which melted into each other; on through corridors supported by pillars whose capitals were shaped into pendant lotus forms or crowned with fantastic, lateral struts carved into the likeness of horsemen or war-girt elephants.

Finally he came to a great, oblong room. There was no furniture here except a tall incense burner on a twisted gold stand giving out spirals of scented, opalescent smoke, a number of large, iron-bound chests and boxes, and a profusion of silken pillows where three enormous palace eunuchs, dressed in yellow gauze that gave a generous glimpse of the brown flesh beneath, were snoring loud enough to rouse the dead.

"By the itching of his palms as well as by the sight of the boxes, the Thief of Bagdad knew that he had arrived in the Caliph's treasure chamber. And, while the three eunichs continued to sleep the sleep of both the just and the unjust, he crept over to one of the chests; found it locked; found, furthermore, that the key to it was fastened so tightly to one of the eunuchs' waist shawls that it was impossible to remove it; then, softly, slowly, inch by inch, he slid the chest along the floor until, without waking the sleeper, he was able to lift the key to the lock.

He turned it. The lock opened. He raised the lid; looked, suppressed a cry of pleasurable excitement.

For there, in a shimmering heap, were jewels from all the corners of Asia: jasper from the Punjaub, rubies from Burma, turquoises from Thibet, star-sapphires and alexandrites from Ceylon, flawless emeralds from Afghanstan, purple amethysts from Tartary, white crystal from Malwa, onyx from Persia, green jade and white jade from Amoy and from Turkestan, garnets from Bundelkhand, red corals from Socotra, pearls from Rameswaram, lapis lazuli from Jaffra, yellow diamonds from Poonah, pink diamonds from Hydarabad, violet diamonds from Kafiristan, black, fire-veined agate from Dynbulpore.

"If my breeches were only large enough to hold them all!" thought the Thief of Bagdad. "What shall I take first?"

And he had just decided to start with a goregous string of evenly matched black pearls, had it already in his hand, when suddenly he sat up and listened. For, from not very far away, he heard the plaintive, minor cadences of a one-stringed Mongol lute; heard a high, soft voice lilting a Mongol song:

"In the pagoda of exquisite purity
I hear each day the tinkle-tinkle
Of my lost love's jade girdle gems.
Looking from the carved, broad window
Of the pagoda of exquisite purity,
I see the unsullied waters of my grief
Flow on in bleak undulation.
I see a stray cloud of my Mongol home land
Above the spire of the pagoda of exquisite purity,
And the wild geese of Tartary flying over the river dunes . . . ."

CHAPTER III.

"And the wild geese of Tartary flying over the river dunes . . . ." the voice quivered, light as thistle-down.

It was the voice of Fount-in-the-Forest who had been captured in battle seven years ago beneath the steel-shod tusks of the war elephants when the Caliph of Bagdad had gone into the East to fight the growing menace of the Khan of the Middle Horde. Daughter of a Mongol prince, Fount-in-the-Forest had never, forgotten the steppes and snow-clad mountains of her far country; had always hated this Western land of Islam with a smoldering, undying passion. She was attached to the personal service of the Princess Zobeid; and it was her duty, each night, to play and sing until her mistress fell asleep.

So to-night.

Her voice quivered on:

"In the pagoda of exquisite purity,
My thoughts roam—
Roam out beyond the Jewel Gate
Pass . . ."

She cut off her song at a high note, in mid-air. She looked at the Princess who lay on a canopied couch; turned to Zemzem, another slave girl, an Arab, entirely devoted to her mistress; put a finger to her lips.

"The Heaven-Born sleeps," she whispered; and the two slaves stepped softly from the apartment, the sounds of lute and song growing fainter and fainter:

"Looking from the carved, broad window
Of the pagoda of exquisite purity,
In vain do I seek for the outlines of the White Jade House."

The trembling cadences receded and Ahmed rose, the string of pearls in his hand.

"Charming!" he thought, for he had a pretty taste in music. "Let us see if I, the Thief of Bagdad, am thief enough to steal a look at the singer!"

He left the hall. He leaped up a flight of stairs, side-stepping a huge Nubian watchman who was squatting on one of the steps, fast asleep, his ape-like arms crossed about the grip of his two-handed sword; he followed the sound of the music until he reached another staircase that swept down into an oblong room in an audacious curve of glistening, olive-veined marble; and, bending over the baluster, saw there, veiled by the thin silk of the canopy, the slumbering Zobeid.

Was it his fickleness? Or was it a sending of Kismet, of Fate?

The ancient Arabic records which have brought down to us the tale of the Thief of Bagdad, are silent on the point. But they do tell us that, at that moment, at once, immediately and completely, Ahmed forgot the singer in whose quest he had left the treasure chamber; saw only the sleeping Princess; thought only of her. That flower-like little face down there, on the silken pillow, drew him like a magnet. He vaulted over the baluster; landed on his feet softly, with a plop like a great cat; crossed over to the couch; looked at Zobeid; listened to her gentle breathing, and felt a new sensation—a strange sensation, a sensation that was sweet with a great longing yet gall-bitter with a great pain, tugging at his heart-strings.

"Love at first sight," the ancient records call it laconically.

But whatever it was, love at first sight or love at second sight—and he did look a second time, looked long, looked ardently, could not turn his eyes away—it was to him as if, suddenly, they were alone, she and he, alone in the palace, alone in Bagdad, alone in all the world. The canopy which peaked above the couch seemed charged to the brim with some overpowering loveliness of wild and simple things, like the beauty of stars and wind and flowers, with something which all his life subconsciously his heart seemed to have craved in vain, compared to which his life of yesterday was only a drab wretched, useless dream.

Hardly knowing what he was doing and why, he crouched by the side of the couch. Hardly knowing what he was doing and why, carelessly dropping the necklace for the sake of which he had risked so many dangers, he picked up one of the Princess' tiny, embroidered slippers. He pressed it to his lips.

The next moment Zobeid stirred slightly in her sleep. One narrow, white hand slipped over the edge of the couch.

The Thief of Bagdad smiled. Obeying a mad irresistible impluse, he bent over the little hand.

He kissed it. Kissed it so gently. Not gently enough. For the Princess awakened. She gave a startled cry. She sat up, flinging the silken, padded coverlet aside. Quickly Ahmed dropped to the ground; and it was his luck that the coverlet fell over him, swathing him in its heavy folds, hiding him completely from the Princess' sight; from the sight, too, of the slave girls who came running at their mistress' outcry, and of the eunuchs and the Nubian watchman who rushed in, curved sabres poised in brawny fists, searched for the miscreant.

They looked all about the room, finding nothing, while Ahmed crouched beneath the coverlet, motionless, sucking in his breath.

"The Heaven-Born must have dreamt it," said the Mongol slave girl to the Princess who insisted that somebody had touched her hand, and she persuaded her finally to close her eyes again. But the chief eunuch whispered to the Nubian that, indeed, a robber must have entered the palace since one of the treasure chests had been opened; and so the three eunuchs, the Nubian, and the Arab slave girl went to make a thorough search of the other rooms in this part of the harem, while Fount-in-the-Forest remained behind, once more singing her plaintive Mongol song:

"In the pagoda of exquisite purity
My heart sighs—sighs for the bright moon
Above the Tartar steppes . . ."

until, gradually, Zobeid fell asleep again.

Fount-in-the-Forest stopped to pick up the coverlet. Then, suddenly, she became frozen into frightened immobility, swallowed the cry that bubbled to her lips when a brown fist, armed with a dagger, jerked out from the silken folds, and a low voice whispered warning:

"Keep quiet, little sister! Turn your back! Gently—gently does it!" as, the dagger pricking her skin, she obeyed, turning on her heel and facing the other way. "And now—walk slowly! Toward the door over yonder! Do not turn and look! Gently! Gently! This knife of mine is thirsty for young blood!"

She was helpless. Propelled by the pricking, tickling dagger, she preceded Ahmed to a narrow door set into the farther wall. With the help of a small cushion that he had picked up on the way he propped the hilt of the dagger against the door jamb and quickly withdrew his hand so that the point of the weapon still remained resting lightly against the slave girl's bare, smooth skin. She was not aware of the trick, and stayed rigid and motionless, while he turned softly, to make his escape. But before he left the room he decided that he would take one more look at the sleeping Princess. He hurried back to the couch. He stared at Zobeid who was slumbering peacefully. He felt again love sweeping through his soul as with the mighty whirring of wings; and he bent . . . when, suddenly—"Hai!"—a stifled scream warned him, brought him up standing, made him turn.

"Hai! Hai!"

Again the scream. For Fount-in-the Forest had discovered the trick of the propped dagger. She was yelling for help. Already, from the next room, came hurrying footsteps, clamoring voices.

The Thief of Bagdad laughed. He picked up Zobeid's little slipper. He left behind him magic rope and pearl necklace. He ran toward the window; leaped through; landed in a tree not far from the garden wall. The tree curved beneath his weight, and, using it like a catspult, he launched himself across the wall and dropped to the ground on the street outside, a short distance from the place where Bird-of-Evil was waiting for him.

"Ah!" exclaimed the latter, excitedly. What loot did you bring? Pearls? Diamonds? Red, red rubies?

"No," replied the Thief of Bagdad. "I found a far greater treasure! More precious than all the jewels in the world!"

"Show it to me!"

"I cannot!"

"Why not? Where is it?"

"It is here!" replied the Thief of Bagdad, holding high the little slipper. "It is here!" he continued, touching his forehead. "It is here!" he wound up, putting his hand on his heart.

And, refusing to say more, Ahmed stalked off into the fantastic, purple night, while Bird-of-Evil followed him, puzzled, perplexed, speculating, trying to read the riddle of the other's words.

"It is here . . . ?" he echoed. "And here? And here? But—where—where—where . . . by Beelzebub, Father of Lies and Fleas . . . ?"

They reached the abandoned well.

"Where—where? Tell me—where is it?" he repeated.

Ahmed did not reply. He lay on his couch, unable to find sleep, staring into the void, silent, brooding, morose; and, silent, brooding, morose he lay on the ledge near the fountain on the Square of the One-Eyed Jew the next morning, hardly noticing the festive crowds that thronged the streets of Bagdad the Golden to welcome the three great Princes who came to-day as suitors for Zobeid's hand.

There, seeing his friend day-dreaming, regardless of the loot that might be his for a twisting and tugging of his agile fingers, all at once the answer to the riddle came to Bird-of-Evil.

"It is here—and here—and here!" he laughed. He addressed Ahmed. "Tell me—are you in love?"

"I am!" admitted Ahmed. "Hopelessly!"

"Hopelessly . . . ?"

"Yes!"

"Why? Who is she? Is she Ayesha, the daughter of the rich saddle-maker? Or Fathma, first-born of the Syrian goldsmith? Or is she belike . . . ? Wah!" Bird-of-Evil interrupted himself. "Just tell me her name. I myself shall be the marriage broker. I am a clever hand at that sort of thing. Well—who is she?"

"She is Zobeid, the daughter of the Caliph! Allah—" Ahmed sighed. "She is unabtainable—like flowers of air!"

"Nothing in the world is unobtainable," said the other, who loved the younger man dearly, deep in his gnarled old heart.

"You cannot catch the winds of heaven with your bare hands! You cannot fish for the moon reflected in the water!"

"And why not? A Princess, is she? What of it? Once upon a time a Princess was carried off under the very nose of her father, the great Caliph Haroun el-Rashid."

"How was it done?" demanded Ahmed.

"With the help of a subtle Egyptian drug. Eat that drug. Drink it. Or simply smell it. It will put you to sleep!—will make you helpless. I shall get you the drug. To-day. Immediately. And then we shall enter the palace . . ."

"Enter the palace? How?" asked the Thief of Bagdad.

"Ahee!" laughed Bird-of-Evil. "Why does love render its victims so helpless, so foolish, so utterly silly?" He was silent as from the distance came the loud rubbing and thumping of silver kettle drums and the bull-like roar of long-stemmed trumpets. "Listen to the drums," he went on. "The heralds are announcing the arrival of the princly suitors at the city gates. Come! We have little time to lose." He took Ahmed by the arm and ran with him across the Square. "I shall go and procure the drug. Do you in the meantime go to the Bazaar of the Persian Silk-Weavers and see if your hands are less dreamy and useless than your head. For we need costly raiment. Embroidered cloaks! Gold-threaded slippers of state! Gorgeous turban clothes! A few handsome jewels! Some fine weapons! And—before I forget it—go to the caravanserai of the Tartar traders! Get us a horse—and a donkey . . ."

"What for—what for?" demanded Ahmed.

"To attain the impossible! Flowers of air; ropes of tortoise hair; horns upon a cat; and—the hand of the Princess Zobeid! Hurry—hurry! And meet me, within the hour, at the Gate of Lions!"

And they ran off while—bang! banng! bannng!—thumped the distant kettle drums, while the Princes of Asia rode through the crowded streets of Bagdad, and while Zobeid watched from behind her screened window.

Early that morning, while Fount-in-the-Forest had slipped from the apartment upon a devious and gliding purpose of her own, Zobeid had called Zemzem, her faithful Arab slave.

"Zemzem!" the Princess had said. "I am afraid of the future. Allah! Allah! What does the future hold for me?"

"Ask Therrya, the Bedawin fortune-teller," Zemzem had suggested. "She will read the tale of your Fate in the shifting sands."

They had sent for Therrya, who had come, had squatted down, had heaped a handful of Meccan sand on a porcelain tray and—by this time Fount-in-the-Forest had returned from her mysterious errand and was watching tensely—had blown upon it until, slowly, gradually, the golden sand grains had taken on the hazy outlines of a rose.

"Heaven-Born!" the fortune-teller had said. "The signs are clear. Whoever of your suitors will be the first to touch the rose tree in your garden—the great crimson rose tree just below your window—him Allah the All-Powerful has destined to be your husband!"

And now, as the gates opened to admit the three Princes, Zobeid's eyes glanced anxiously at the rose tree—the rose tree that spelled her Fate—the rose tree below her window that was straight in the path down which her suitors had to come on their way from the outer gate to the broad entrance door of the palace itself.

There was a loud bellowing and roaring and trumpeting as a huge white elephant ambled through the gate, carrying upon its back, sitting cross-legged in a golden howdah, a tall man attired in a splendid cloth-of-silver costume, the arms encircled by jewelled bracelets, shimmering necklaces of pearls and moonstones hanging to his waist shawl, a naked, straight, six-foot blade across his knees. He was preceded and followed by mounted retainers, all gorgeously dressed, their beards dyed red with henna or blue with indigo, and curled and split on both sides of their brown cheeks so that they stabbed up like rams' horns.

The Caliph's herald turned to the Bagdad dignitaries, the officers and green-turbanned priests, the chiefs of tribes and ministers of the household and rich, paunchy merchants, who thronged the garden.

"The Prince of all the Indies!" he announced in a clear, ringing voice, waving his diamond-tipped staff of office. "The Ruler of the South! The Descendant of Hindustan's many Gods! The Harrasser of his Foes! The Cousin to Vishnu, Shiva, and Brahm! He whose palace it said to glow with the crimson sheen of a hundred thousand rubies!"

"Ah!"—whispered Zemzem into Zobeid's ear—"he is rich and powerful and glorious!"

"Indeed!" Zobeid stared through the marble screen that covered the window. She scanned the Prince's face. She made a little grimace. "No, no!" she continued. "I do not like him for all his rubies! Haughty he seems—and cold—and stern—and forbidding!" She raised clasped hands. "O Allah!" she prayed fervently. "Grant that he may not touch the rose tree!"

And Allah listened to her prayer. For suddenly the elephant swerved and turned to one side. Zobeid laughed happily; then looked toward the gate as the herald announced the Prince of Persia, surrounded by mounted, raw-boned, steel-clad, hard-riding warriors, while he himself was reclining luxuriously on a silken litter slung between two shaggy Bactrian dromedaries, occasionally dipping a plump, be-ringed hand into a jeweled box and helping himself liberally to pink and rose-red sweetmeats.

"Khalaf Mansur Nasir-ud-din Nadir Khan Kuli Khan Durani, Prince and King of Persia," proclaimed the herald, "Shah-in-Shah of Khorassan and Azerbaian, Khan of the Kizilbashis and . . . ."

"Oh! Zemzem! Look at him!" exclaimed Zobeid while the herald continued the recital of the many grandiose titles. "Dost he not look exactly like a pig—with his fat, pink cheeks—his fat, pink button of a nose—his short, round body? And his little mustache! Is it not exactly like a pig's curling tail . . . ?"

An unflattering description. But true. For, whatever his tough-thewed ancestors, this Prince of Persia had forgotten their prowess in the pleasures of the table, was valiant with steel only where the carving of juicy mutton joints and not the cutting-off of enemies' heads was concerned; and the ancient Arab chronicles relate that it took three strong men to lift him to his throne, and seven yards of cloth to make a shawl for his enormous stomach.

"His nightly dinner," says the ancient chronicle, "consisted of a goose stuffed with a duck, the duck stuffed with a chicken, the chicken with a quail, the quail with a pigeon, the pigeon with a lark, and the lark with an oyster. He had a thirst worthy of those Scottish barbarians of whom our travelling merchants bring fantastic tales. He looked, to the casual observer, like a huge balloon filled with seventy times seventy pounds of grease and wobbly flesh . . . ."

A statement to which Zobeid agreed.

"A balloon!" she exclaimed. "Why—the man is made of lard! Oh—Allah—do Thou keep this mountain of fat from touching my rose tree!"

But there was small danger of that. For, even had he wished it, even had he known the fortune-teller's prophecy, his huge bulk would have made it impossible for him to lean from the litter and touch the odorous, red-blooming tree.

"Praised be Allah the One!" exclaimed Zobeid while, without her noticing it, Fount-in-the-Forest, an idea shaping rapidly in her shrewd brain, slipped out of the room, down a secret stair-case into the garden where a few minutes later, a veil hiding her features, she mingled with the retinue of Cham Sheng, Prince of the Mongols, who just then was entering the palace grounds with pomp and circumstance.

(To Be Continued.)

Careful and prompt handling of his collections, dependable credit information, a sympathetic understanding of his requirements, and ample resources for the demands of his business are services a business man has a right to expect from his bank. The Bank of Nova Scotia can and does meet these expectations. Discuss your needs and problems with the nearest manager.

THE Bank of Nova Scotia

ESTABLISHED 1832
Paid-up Capital $ 10,000,000
Reserve - - 19,500,000
Total Assets - 210,000,000

J. W. Fraser, Manager, Peterborough
23-E

Nearly every henpecked man has a bob-haired wife.

Mary, Mary quite contrary
Said where did my husband go.
To 345 George he's gone on the run;
Brass is having a Bankrupt Sale you know.
COME MONDAY

With a filling and icing made from
Baker's Chocolate
(PREMIUM NO. 1)
By all means the most satisfactory chocolate for cooking and drinking.
MADE IN CANADA BY
Walter Baker & Co. Limited
ESTABLISHED 1780
Montreal, Canada Dorchester, Mass.
BOOKLET OF CHOICE RECIPES SENT FREE

Demand
BAYER
ASPIRIN
SAY "BAYER" when you buy—Genuine
Unless you see the "Bayer Cross" on tablets you are not getting the genuine Bayer product proved safe by millions and prescribed by physicians 24 years for
Colds Headache
Pain Neuralgia
Toothache Lumbago
Neuritis Rheumatism

Safe — Accept only "Bayer" package which contains proven directions.
Handy "Bayer" boxes of 12 tablets.
Also bottles of 24 and 100—Druggists.
Aspirin is the trade mark (registered in Canada) of Bayer Manufacture of Monoaceticacidester of Salicylicacid (Acetyl Salicylic Acid, "A. S. A."). While it is well known that Aspirin means Bayer manufacture, to assist the public against imitations, the Tablets of Bayer Company will be stamped with their general trade mark, the "Bayer Cross."

may be a blood disease—but they certainly "come to a head" quickly and heal cleanly, when a few drops of
Absorbine Jr.
—full strength—are applied every few hours.
Absorbine Jr. eases the pain, cleans the sore, destroys pus, kills all germs and starts a healthy healing from the bottom.
Equally good for abscesses, Old Sores and Ulcers, and Run-around.
$1.25 a bottle
at most druggists or sent postpaid by
W. F. YOUNG INC. 123
Lyman Building - - Montreal

WESTINGHOUSE
District Representatives for Radio Receiving Sets
J. M. Greene Music Co. Ltd.
CHARLOTTE ST., PETERBORO
Other Stores—Lindsay, Belleville, Barrie and Orillia

RADIOLA
For every home and Every Purse
Ask your dealer.
Made by
CANADIAN WESTINGHOUSE COMPANY, Limited
HAMILTON - - ONTARIO
Radiola IIIA.
Range up to 1,500 miles. Improved selectivity. Minimum radiation.

Westinghouse
Local Distributors
GRANT & THORPE
Phone 798 - 418 George St., Peterboro

Fall And Winter Merchandise at Prices That Will Interest Everybody

NOTE THESE PRICES

Silk Mixed Vests and Bloomers

98c

PER GARMENT

Correct weight for cold weather wear. Vests are in V neck, strap shoulder style. Sizes up to 40. Bloomers with gusset seat, full fitting and comfortable. ALL PERFECTS. Regular $1.25 each.

Women's Winter Weight Vests And Bloomers

59c

PER GARMENT

Perfect qualities, knit from selected yarns in fine elastic weave. Vests in V neck, strap shoulder styles. Bloomers full perfect fitting, with gusset seat. Regular $1.00 value.

Hemstitched Pillow Cases at, each - - - - 23c

STAMPED FOR EMBROIDERY

25 dozen pairs only. Made up from serviceable cotton and finished with hemstitched hems and stamped designs for embroidery. One of our "genuine" Saturday night leaders.

Fine Clover Leaf Cups and Saucers, Tonight 19c Per Cup and Saucer

These are particularly fine English semi-porcelain, in dainty "Athens" style, with fancy edge. Trimmed with gold line and sprig design. Regular 25c value.

(Rummage Dept.)

150 Large Size Writing Pads, 100 Sheets to a Pad, 15c Each

75 Regulation Size Pads, 100 Sheets to a Pad, 10c Each

RUMMAGE

Electric Light Shades, 15c each

In pure white frosted glass. Three different styles for your choosing. Regular 30c value.

Cut Glass

Sherbert Glasses

PURCHASE THEM FOR XMAS GIFTS SPECIALLY PRICED

23c each

Fine dainty Sherberts, blown from clear Belgian crystal. Hand cuttings in assorted patterns for your choosing. 50 dozen specially priced for a leader tonight.

(Third Floor)

Richard Hall & Son Limited

Stamped Buffet Sets of Three Pieces - per set 25c

Natural linen of fine quality, stamped with very dainty designs for embroidery. Set consists of large Centre and two Side Pieces. Very suitable when worked for gifts.

Infant's Rubber Pants To-Night 25c per pair

Made from pure rubber gum. Small, medium and large sizes, in white and flesh colors.

(Main Floor)

French Chamois Suede Gloves 49c pair

Fine quality English chamo-suede, washable, two-dome wrist fastening, with self-colored points. All sizes. Colors of sand, mode and mastic.

(Street Floor)

Men's Wool and Cotton Work Sox 25c pair

300 pairs grouped for a leader to-night. Your choice of pure wool and wool and cotton mixed. Colors of grey, green heathers and brown.

BROWN BETTY Teapots

At Low Prices To-Night

Grouped in three sizes at three different prices.

4-CUP SIZE. Your choice of plain brown or brown with green band trimming. Priced at..... 49c

6-CUP SIZE, in plain brown or brown with green band trimming. Priced at..... 59c

8-CUP SIZE, in plain brown or brown with green band trimming. Priced at..... 69c

All are fine English manufacture, and at their Sale prices are "special value."

CHARGED WITH HAVING LIQUOR

James Akey and W. Eastland Arraigned in County Court.

EVIDENCE OPENED.

Magistrate O. A. Langley's police court was again crowded today when James Akey and William Eastland were arraigned on charges of keeping liquor for sale. There was only standing room half an hour before court opened and several leaned against the wall throughout.

J. F. Strickland represented the prosecution; J. A. OBrien appeared for Eastland and V. J. McElderry for Gibbs and Akey.

Provincial Constable N. F. Maker told of seizing a quantity of liquor on November 7 at the farm in North Monaghan where Eastland was apparently in charge. Akey said Eastland was his hired man. A car belonging to Harold Gibbs was found outside the house with two cases of beer in it. After a search in the house a further hoard was uncovered.

License Inspector Joseph Stewart told of the seizure and produced a report from the provincial analyst on a bottle of whiskey and a bottle of beer taken from the goods seized submitted for test. He only sent beer from the car and none of that found in the house. All the beer was labelled alike; the bottles were reputed quarts.

In cross-examination Mr. O'Brien asked whether Inspector Stewart keeps a notebook or diary "such as your friend Mr. Newhall does."

"No."

The Inspector admitted he might not give a word for word repetition of the conversations between the parties on the day of the seizure, but his rendition would be substantially correct. He did not hear anything about a lease, and he would pledge his oath there was nothing said about it.

Mr. O'Brien produced a paper which Inspector Stewart said appeared to be a lease. "It might have been drawn yesterday, for all I know," he added.

Mr. O'Brien waxed indignant and replied in a tone that the Inspector resented, both being called to order by the Magistrate who stopped an arugment by reminding counsel and witness that both are subject to his ruling.

Both Gibbs and Akey helped to bring the liquor to the city, the Inspector said.

Says No Case.

Mr. O'Brien thought there was no evidence against his client, since a man has a right to have liquor on his private premises. There was no charge laid against Akey and Eastland of having liquor in the car. That is the charge against Gibbs.

"I know it is weak", His Worship replied, noting Mr. O'Brien's claim that the onus under the act depends upon the question of possession. There is no proof at all that Akey ever had possession of the goods, and any inference of this kind is reputed by Inspector Stewart.

Under section 84 of the O.T.A., Mr. O'Brien said, if two or more offenders are charged jointly only one conviction can be made.

Mr. Strickland said the onus has been put upon both the accused and both should be called upon for a defense.

His Worship reserved judgment on the contention to give his decision as to whether Akey should produce his defense. There was no doubt, he said, as to Eastland. The case will proceed at 11 o'clock on Monday forenoon.

HOT WATER AND CALOMEL

Cleans and Tones Up the Whole System.

You need not fear any bad after-effects, no salts or Seidlitz are needed when you take the new tanol calomel. It is the best medicine in the world for headaches, indigestion, gas on the stomach, constipation, high blood pressure, bad taste in mouth, rheumatism, poisoned system, etc. One tanol calomel tablet before meals or two at bedtime and a cup or two of hot water first thing in the morning will wash all the previous day's wastes, gases and toxins from the system making you feel better, and better, work better, digest beter, and be 100 per cent. better in every way. Get a few of these simple tablets from Webber's Drug Store, and you will be surprised how effective they are.

NORTH WELCOMES IRON ORE BOUNTY

Expected To Stimulate Ore Development In Lake Superior Region.

PORT ARTHUR, Nov. 22.—Premier Ferguson's announcement that it is the intention of the government to increase the bounty on iron ore from a half cent per metallic unit to one cent, is regarded here as the most important news the northwest part of the province has had in many years.

It was on an equal footing with the introduction of the Laurier policy under which the iron and steel business of Nova Scotia was built up with this difference, that whereas that policy allowed the bounty on manufactured iron and steel from foreign ores, the Ferguson proposal applies to the production of Ontario ores brought to commercial value.

It may be confidently expected that as a result of the bounty active development of iron ore bodies will be undertaken by both Canadian and United Staes owners of ore deposits in the Lake Superior region.

Men interested in iron ore express satisfaction at the outcome of the campaign which has been carried on for some time in an effort to secure the sympathy of the government in the development of a line of business that had become one of the most important in the province.

That large deposits of iron ore are located in the country westward from Sault Ste. Marie to the Rainy River has been proved. Some of the biggest aggregations of capital in the United States have holdings, while a number of small owners are to be found in various parts of Canada and the United States.

It is understood that at least two if not three companies will have men in the field next year.

It Makes a Ton of Coal Go Further

The Radiant Home baseburner has been known to hold fire for three days without fresh fuel. It can be regulated to maintain any desired degree of heat. Handsome and well-finished. Come in and see one.

HAPPY THOUGHT SOLD BY:

CAMPBELL & BEST

134 HUNTER STREET

NORWOOD CORRESPONDENCE

NORWOOD, Nov. 22.—The Catholic Woman's League purpose holding another of their series of euchre parties on Wednesday evening, November 26th, in the town hall, Valuable prizes will be given. At the last one Mr. J. O'Keefe won the gentleman's prize (a pair of chickens) and Miss Mildred Lean the ladies prize (a pair of guest towels). Miss Edith Tharby and Mr. J. Heffernan won the consolation prizes, a box of chocolates and a pack of cards, respectively.

The picture entitled "The Green Goddess", featuring George Arliss was shown in the Town Hall on Thursday evening.

The anniversary services which were held in the Methodist church on Sunday were largely attended by all denominations. Rev. Geo. Copeland of Toronto, a former pastor, was the special speaker and preached two very forceful sermons. Special music was rendered by the choir. On Monday evening the annual fowl supper was held and was enjoyed by all present. A tea was held on Tuesday evening.

The many friends of Mrs. Bristou Moffatt will regret to hear of the serious accident that happened to her. Mrs. Moffatt, whose eyesight is very poor, accidentally fell down cellar breaking her wrist, spraining her ankle and receiving a severe cut on the head which necessitated several stitches. Mrs. Moffat was planning leaving in a short time to spend the winter with her daughter, Mrs. Roberts, at North Bay.

Rev. Cairns Conning, Mrs. Conning and Master Ross of Rosseau, Ont., arrived in the village on Monday night and are guests of Mr. and Mrs. Matthew Nicol. Mr. Conning left on Wednesday for Kingston where he purposes taking a course in Queen's University.

Mr. M. Engisch and Miss Lyla Engisch were in Hamilton last week to see their son and brother, Mr. Percy Engisch who had been operated on for appendicitis.

Mr. Samuel McGee was in Toronto during the week attending the Winter Fair.

Mr. J. Blakely has sold his farm on the sixth line of Asphodel to Mr. Richard Heffernan and has purchased the 200-acre farm of the late John Lawrence Kidd of Cotesloe.

Mr. Nathan Bell of Warsaw has purchased from Mrs. Marjory Faux the Brick house on Spring street lately occupied by Mr. Nicholson.

Mrs. Cyrus Johnston suffered a paralytic stroke on Wednesday last. Her daughter, Mrs. Ernest McCook of Campbellforrd, is with her. Her many friends hope for a speedy recovery.

Mr. and Mrs. Warren Hall of Peterboro were guests of friends in the village the first of the week.

Mrs. Samuel Wildman is visiting friends in Hastings.

Mrs. A. Patterson spent Tuesday in Peterboro.

Mr. Gordon Wright is in Toronto on business.

Mr. Thos. Elliott, Miss Annie Ellicit and Master Braden Elliott of Peterboro spent Sunday with Mr. and Mrs. Harvey Scott.

Mrs. Henderson of Peterboro was in the village on Wednesday to see Mrs. J. Vandervort who is very ill.

Mrs. Harry Bertrand is visiting friends in Campbellford.

Mr. Jas. R. Baskin was in Toronto the first of the week attending the Conservative convention.

G. A. Brethen, M.P., was in Toronto during the week attending a meeting of the U.F.O.

Mr. F. C. McRae attended the Winter Fair in Toronto the first of the week

Mr. Roy Bertrand has returned to Campbellford after a visit with his parents, Mr. and Mrs. Harry Bertrand, King Street.

Rev. Harry Frost of Ottawa was a recent guest of friends in the village.

METHODISTS MEET NOVEMBER 23-25

Cleveland Has Been Chosen As Place For Conference.

COLUMBUS, Nov. 22.—(Associated Press).—Governor Vic Donahey of Ohio will preside at one session and U. S. Senator Frank B. Willis will preside at the Sunday evening session of a Methodist Men's convention to be held here Nov. 23-25. The conference was arranged under the general supervision of the department of adult work of the Board of Education, co-operating with the bishop of the Cincinnati area and the Ohio Laymen's Association.

On Sunday evening in Memorial Hall, Senator Simeon D. Fess of Ohio and former Governor Henry Allen of Kansas will be the principal speakers. Thousands of delegates from all parts of Ohio are expected.

Governor Pinchot will speak on "The Supremacy of Law"; Senator Fess, "A Rational Substitute for War"; Mr. Allen, "A Challenge to Leadership"; J. Stitt Wilson, former mayor of Berkeley, Cal., "The Christian Use of One's Property"; Bishop E. L. Waldorf, Kansas City, "The Local Church—A Mob or an Army"; Dr. Frederick Shannon, Chicago; Fred. B. Smith, New York, Federal Council of Cities, "Men and Evangelism"; Prof. Luther A. Weigle, Yale, "Religion in the Home"; Bishop Edwin H. Hughes, Chicago.

No cord or cable can draw so forcibly, or bind so fast, as love can do with only a single thread.

Whist, played as long ago as 1500 was originallly called "triumph."

HUNT FOR GOLD IS OFF.

Treacherous Weather Off the Virginia Capes Sends Divers Home.

NEW YORK, Nov. 22.—(Canadian Press).—The hunt for Merida's gold is off until the spring, because of the treacherous weather off Virginia Capes during the winter, which makes it impossible for divers to work without endangering their lives.

The Foam and the Spray have been recalled to New York.

The two trawlers which managed to locate the sunken Merida, lost since she went down in collision in 1911, laden with gold, silver, copper and jewels, are now laid up in Brooklyn.

Prominent New Yorkers who financed the expedition of the Foam and Spray—Anthony J. Drexel Biddle, Jr., and several friends — were loath to comment yesterday on the return of the trawlers. It was simply said the return had been forced by weather conditions and had been expected.

It is known that the backers of the Foam and Spray are elated rather than discouraged.

WHOLE WHEAT GRIDDLE CAKES.

2½ cups whole wheat flour.
2½ cups milk.
1 teaspoon molasses.
2 level teaspoons baking powder.
2 eggs.

First mix the flour with the baking powder. Second, stir in the milk. Third, stir in the molasses (Molasses is not absolutely necessary, but it makes the cakes brown some what more easily.) Fourth, add the eggs, well beaten. Fifth, mi thoroughly and bake on a hot, well-greased griddle.

BAZAAR AT BETHANY.

St. Paul's Anglican Church Had a Social Evening —Personals.

BETHANY, Nov. 22.—The annual bazaar held by the ladies of St. Paul's Anglican Church on Thursday evening was a decided success. It being a very bright and clear evening, the Town Hall was well filled, and all partook of a delightful supper served from a group of small tables, and attended to by young ladies of the congregation.

The tea-room was divided from the rest of the hall by a hedge of evergreen trees, where Mrs. F. Reynolds acted as hostess.

The entire hall made a very pretty scene with streamers of green and white from the ceiling, and the different booths being decorated with trailing vines of mauve and white around the lattice work of each booth.

Mrs. W. McCartney had charge of the country table, where all kinds of eatables were sold.

Mrs. McGrath and Miss L. Morton had charge of booths, where all sorts of fancy work and small articles were sold.

Mrs. Twigg and Mrs. Morton sold plain sewing and knitting, while Miss Mary Sisson and Miss Fierheller had charge of the home-made candy booth.

Ice cream was sold during the evening and a real social time was enjoyed by all preent.

Mrs. J. Hamilton being president, acted a general convenor.

Rev. and Mrs. Williams, of Millbrook and Rev. and Mrs. Weir, of Omemee, attended the bazaar and renewed old acquaintances.

WHEN you buy a Marconi Receiver you know, positively, in advance, that it is going to give you the pleasure you anticipate.

In each instrument is a "Certificate of Test," bearing the same serial number as the Receiver. It is signed by a Marconi engineer, who has submitted your Marconiphone to a most critical mechanical inspection and rigid receiving test. Over his signature he lists the distant stations heard on a specified date.

You cannot be disappointed with a Marconiphone.

Send for descriptive booklet RR

THE MARCONI WIRELESS TELEGRAPH COMPANY OF CANADA, LIMITED.

Local Dealer

Grant & Thorpe

418 George St.

Phone 798 Peterborough

Miss Stoneman, of Fairmount, is the guest of her aunt, Mrs. W. Lee.

Mr. and Mrs. Wm. Rowan have left for a motor trip to Oshawa and Toronto.

The remains of the late Mrs. Tisdall, who died in Toronto on Thursday, will be brought to Cavan on Saturday and buried in St. John's Cemetery.

The late Mrs. Tisdall was an old resident of Bethany.

HAVE THE BEST ALWAYS

When buying a newspaper the same rule should apply as when buying goods. You want the best for your money. There is one "best" in Canada and it should be in every home. You should have your own local paper without doubt, but you should also have the Family Herald and Weekly Star of Montreal. It is undoubtedly the greatest family and farm paper on the continent, and at the low price of Two Dollars it is a wonderful bargain. This year the Family Herald is giving to each subscriber a chance to win as much as Five Thousand Dollars cash, and each subscriber receives a large calendar with a fascinating picture that would adorn any home. For those who secure new subscribers there are some very handsome rewards, which are described in a catalogue obtainable free.

SLAYERS WERE ARRESTED

Driver of Taxicab Identified Men Who Killed Sir Lee Stack.

CAIRO, Egypt, Nov. 21.—(Canadian Press).—The driver of the taxicab in which some of the assassins of Sir Lee Stack, Governor-General of the Sudan, and Sirdar of the Egyptian Army, made their escape, and who were arrested the same night, has confessed. He has identified the Effendi, who made the attack, and they were arrested last night.

King Fued sent a message yesterday to the Acting Sirdar at Khartoum, recalling General Stack's loyalty, sincerity, good qualities and valuable services, and requesting the Acting Sirdar to communicate his mesage to officers and men of the Egyptian army.

KING PUT BLAME ON GUSS PORTER

Belleville Greeted Premier at Overflow Meeting—Election On High Plane.

BELLEVILLE, Nov. 22.—(Canadian Press). — Premier Mackenzie King, who spoke here last night in the Opera House before 1,500 people, was compelled to speak later to an overflow meeting of over 1,000 people in the Armouries, which had gathered to hear him champion the cause of Charles Hanna, Liberal candidate in the by-election to be held here on Tuesday next. The issue of the by-election was placed on a high plane. It will not render a verdict that will affect the Government, which has a lease of power for one or two years yet, said the Premier. It is not a verdict on James Murdock that can be given but it is a judgment which the electors will give as to whether they are anxious that the institutions and customs of Parliament, which have all been preserved in the investigation of the Murdock charges shall be overthrown.

The by-election, the Premier said, was brought on by the act of E. Guss Porter and was not occasioned in any way by the acts of the Government.

MORE COFFEE—PERHAPS.

Abyssinia is the original home of the coffee tree, and in the highlands of that country there are immense forests of it that have never been touched.

UNCLAIMED MAIL AT POST OFFICE

Bumpett Mrs. Richard.
Bragginton Thomas, 5KK Albert.
Coughlin M. P.
Cavanagh Val.
Cataract Chemical Co.
Conway Leo.
Campbell Mrs. Gertrude.
Desbarbieux George, 143 Park St.
Davis L., 179 Vine Street.
Douglas W. P., 457 Aylmer.
Donaldson Joe, Pastor Rectory.
Everett E. G., 109 Park Road.
Florence A., Hunter St.
Fleming Louise.
Graham Mrs. E., 287 Louise.
Gregory Laurie, 531 Parnell.
Gorton Rowland, 42 Wolsley.
Garlick George.
Hillier Harold.
Hetherington, Mrs. Jane.
Harding Mrs. Howard, 139 Douro.
Harley & Sweet, Barristers.
Kent Gertie, 845 Water.
Kearsley James S., 375 Queen.
Larkin J. B.
McGarrell John, Jr.
McConkey Ross.
McGee I., 252 Charlotte.
Mason Mrs. G. W.
Mover Mrs. M. J., R. R. 9.
Mills Mrs. R. Howard.
Mein W. J., R. R. 1.
Oakes G. E.
O'Brien Pat., R. R. 8.
Parmenter and Bulloch Co., Ltd.
Pearce Mrs. W. B., (Le Vogue Hairdressing.)
Peyton H., 160 Antrim.
Purdy, Ridley N.
Peters Harry.
Routledge Miss E.
Robertson A.
Synnett Elsie.
Sturmer George, 165 Hunter.
Simmons Emily.
Wright C., 246 Antrim.
Walsh J. J., care of John Hanahan.
White George
Wilson Ed., 431 Chambers.
Yates Archie B.

GREEK SHOT IN PARIS.

Naval Attache Attacked By Fellow Countrymen in Serious Condition.

PARIS, Nov. 22.—A man entered the Greek legation here this afternoon and fired five shots from a revolver at M. Papalexipoulos, the Greek naval attache, who was struck several times and was taken to a hospital where his condition was declared extremely serious.

The assailant, who was arrested, gave his name as Verikakis, a former officer of the Greek gendarmerie. He is said to be long to the Venizelos party, but the affair today appears to have arisen from a personal quarrel between the two men.

FREE TO ASTHMA SUFFERERS

Free Trial of a Method That Anyone Can Use Without Discomfort or Loss of Time

We have a method for the control of Asthma, and we want you to try it at our expense. No matter whether your case is of long standing or recent development, whether it is present as occasional or chronic Athma, you should send for a free trial of our method. No matter in what climate you live, no matter what your age or occupation, if you are troubled with asthma, our method should relieve you promptly.

We especially want to send it to those apparently hopeless cases, where all forms of inhalers, douches, opium preparations, fumes, "patent smokes" etc., have failed. We want to show everyone at our expense, that our method is designed to end all difficult breathing, all wheezing, and all those terrible paroxysms.

This free offer is too important to neglect a single day. Write now and begin the method at once. Send no money. Simply mail coupon below. Do it Today—you do not even pay postage.

FREE TRIAL COUPON
FRONTIER ASTHMA CO., Room 369C Niagara and Hudson streets Buffalo, N.Y.

Send free trial of your method to:

.....
.....
.....

CORNS

Lift Off—No Pain!

Doesn't hurt one bit! Drop a little "Freezone" on an aching corn, instantly that corn stops hurting, then shortly you lift it right off with fingers.

Your druggist sells a tiny bottle of "Freezone" for a few cents, sufficient to remove every hard corn soft corn or corn between the toes, and foot calluses, without soreness or irritation.

RAILWAY TIME TABLES.

CANADIAN NATIONAL RAILWAY. All Trains Daily Except Sunday. Corrected to date.)

No. 91—7.10 a.m. for Lindsay and Toronto.
No. 96—8.10 a.m. for Port Hope and Toronto, Montreal, Halifax and Portland, Me.
No. 93—8.20 a.m. for Lindsay, Blackwater, Junction, Orillia, Midland, North Bay and Toronto.
No. 98—8.25 a.m. for Hastings, Campbellford, Belleville and points on the main line east.
No. 271—8.30 a.m. for Lakefield.
No. 92—12.02 p.m. for Lindsay, Port Hope, Ottawa, Toronto, Buffalo, New York and Philadelphia making connections with the International Limited for London, Detroit, and Chicago.
No. 100—12.15 p.m., for Hastings, Campbellford, Belleville and Ottawa.
No. 273—12.25 p.m. for Lakefield.
No. 95—5.54 p.m., for Lindsay, Orillia, Midland, North Bay and Toronto.
No. 94—9.10 p.m., for Port Hope, Montreal and Boston. Halifax and Portland. Carries sleeper for Montreal.

CANADIAN PACIFIC RAILWAY. (Corrected to date.)

GOING EAST—
12.05 p.m.—Norwood, Havelock, Bonarlaw, Tweed, Perth, Smith's Falls, Kingston, Ottawa, Montreal and intermediate points daily. On Sunday this train proceed east only as far as Havelock.
$ 20 p.m.—Indian River, Norwood Havelock, Tweed. Daily except Sunday.
12.03 a.m.—Havelock, Tweed, Kingston, Perth, Smith's Falls, Montreal, St. John, Boston and New York. Daily except Saturday.
1.50 a.m.—Havelock, Tweed, Kingston, Perth, Smith's Falls, Ottawa.

GOING WEST—
5.10 a.m.—Myrtle, Toronto, Guelph Goderich Hamilton, Galt, Woodstock, St. Thomas, London Chatham, Detroit, Chicago and New York. Daily.
6 01 a.m.— Toronto, (Yonge street) Hamilton, Owen Sound, Teeswater and intermediate points Daily except Sunday.
7.35 a.m.—Toronto, Hamilton, Brantford, Buffalo, Rochester, Boston, New York, Galt, Woodstock, London, Chatham, Detroit and intermediate points between Peterboro and Toronto Daily except Sunday.
9.35 a.m.—Bethany, Lindsay, Orillia Port McNicol and intermediate points. Daily except Sunday.
2.35 p.m.—Toronto, Hamilton, Brantford, Buffalo, New York, Galt Woodstock, London, Windsor Detroit, Chicago and intermediate points between Peterboro and Toronto Daily.
6.50 p.m.—Lindsay, Toronto and intermediate points. Daily except Sunday.

Visit the New Gift Shop Tonight - Orchestra in Attendance

YOU ARE INVITED TO HEAR

THE MUSICAL PROGRAMME

BY THE SPECIAL ORCHESTRA

Tonight 7.30 to 9.30. Fourth Floor, just outside the Gift Shop.

THREE EXCEPTIONAL VALUE SPECIALS SELLING IN THE GIFT SHOP ONLY TONIGHT

All Copyright Books of Popular Fiction at 69c Each

Hundreds of popular Books by well-known authors. An ideal gift for young and old. Take advantage of the opening Gift Shop price.

LOVLIEST COLORINGS AND NEWEST STYLES

French-Made Beaded Bags $2.95

A very remarkable one-day Gift Shop offering. French-made Beaded Bags in the most artistic colored effects. Latest and smartest styles.

"ARCADIA TINTS"

Correspondence Cards and Envelopes 25c

"Arcadia" tinted Linen-Finish Cards and Envelopes. Twenty-four of each in a box. Pink, blue and white. Tonight only.

THE NEW GIFT SHOP—FOURTH FLOOR.

BUY PERRIN-MADE

Fabric Suede Gloves 39c

TONIGHT

Splendid quality, washable and perfect fitting, in colors of grey, beaver, brown and mode. There is a very good size selection for early buyers.

CRESSMAN'S STREET LEVEL

Full Bleached Sheeting 39c Yard

The lowest price of the year for this splendid quality, snow-white Bleached Canadian Sheeting, full double bed width.

THREE HOURS ONLY TONIGHT—NO TELEPHONE ORDERS, PLEASE.

CRESSMAN'S STREET LEVEL AND BARGAIN ANNEX

OUR SPECIAL $1.25

Fancy Cuff Chamois Cloth Gloves 98c Pair

TONIGHT ONLY

Comprised of two of the smartest Glove styles of the year. Excellent qualities of Crown Brand and Perrin's French-made. You will find the popular petal cuff and contrast set-ins. Embroidered backs and dome wrists. Selling every day at $1.25. Buy them tonight at 98c. Colors are beaver, brown, grey and pongee.

CRESSMAN'S STREET LEVEL

ONE HUNDRED DOZEN

Colored Christmas Gift Handkerchiefs 4 for 49c

Direct import shipment from Ireland of these lovely Mercerized Handkerchiefs. Silk stitched, hemmed, with embroidered corners, and offering a most complete color selection.

CRESSMAN'S STREET LEVEL AND BARGAIN ANNEX

The Last Few Hours of the Unusual

Sale of Men's Shirts

Come in tonight and see them. You will be surprised.

"Give him a Shirt—an ideal gift."

THREE PRICES ONLY

At $1.25

$2.00 value, in percale, dimity and print fabrics. Well made, in all sizes, fast colors.

At $1.85, 2 for $3.65

Bombay cords of high quality. Snappy patterns in many pleasing colors. All sizes. A good $3.00 value anywhere.

At $2.45

ENGLISH BROADCLOTH in blue, tan and cream. All with COLLARS TO MATCH. A guaranteed garment that usually sells for $4.00. All sizes. Well made and will wash perfectly.

THE CRESSMAN MEN'S SHOP.

Do your Gift Shopping here in a shop brimfull of things to make folks happy for Christmas Day, and do it EARLY.

The CRESSMAN Company Limited
"The Store of Smiling Service."

Gifts boxed and neatly wrapped and sealed, and if you require it, mailed. "You choose the Gift, We'll Do the Rest."

SUNDAY'S SERMON MARMORA CHURCH

"Forgiveness of Sins" Was Subject Spoken on in St. Paul's Church.

MARMORA, November 20.—"The forgiveness of sins," formed the topic of the Rector's address at St. Paul's on Sunday morning. Dealing with the story of the palsied man as found in St. Mark's gospel, he declared that if it were not in the Gospels our whole future would be a changed one. Jesus was not so easily reached as the man's friends had thought. They were only just able to catch the words of wisdom and life spoken by that wondrous voice from within the house.

However they found ways and means of reaching Jesus. When we determine to reach Jesus we shall find ways and means to accomplish our purpose. As a parish this incident might be taken to heart. The friends of the paralyzed man knew that at the feet of Jesus there was healing power. They did not know that what would happen in the next few minutes would concern te whole of humanity.

What happened then, concerned every living soul since and is of extreme importance to-day. Jesus knew something about that man which was unknown to the crowd. He knew fully where he was a sinner and pronounced upon him the forgiveness of his sins. His paralysis he made the means whereby to prove the forgiveness of his sins. The man found out that Jesus had an understanding of him beyond that of his kindest friends. Wonderful thoughts are suggested by this story. Jesus sees things in us which no one else can see or understand. We can sit besides loved ones and friends in the church which we attend, and even they do not know us as we are to be known. Then again we do not always strike the things others need as we serve them. If we are in need ion should be aware that Jesus did to whom we can go. People who hold back from taking the Holy Communion should be aware taht Jesus did not expect us to be glorified saints before partaking of it. It is our privilege and bounden duty to go because in it Jesus gives us Himself. The palsied man did not give it a thought that he was too wicked and sinful to receive the cure at Christ's hands. We must come to Jesus to feel the realization of sin forgiven. We have to make confession of our sins. We can come to God as Father, Son and Holy Ghost through what is spoken of as the ministry of reconciliation with God. Another way is open. We can make voluntary confession to the clergyman in accordance with prayer book exhortations. Everyone of us wants to go upward despite all that is holding us down. We realize how helpless we are of our own selves and should pray for insight to be given whereby we see ourselves as God sees us and so act as to hear from Him "Son, thy sins be forgiven thee," "Daughter, thy sins be forgiven thee."

At Methodist Church.

A very interesting discourse was delivered in the Methodist church on Sunday evening last by the pastor, the Rev. D. R. Clare, B.A., B.D. The minister based his subject upon Luke 10:3: "Behold I send you forth as lambs among wolves."

Jesus was a very very humble man, but also a very self conscious man. Had He not been self conscious His humility might possibly have overwhelmed Him and made Him a wreck. He was also a brave man, the bravest of the brave. Napoleon's marshals displayed marks of their gallantry on the battlefield, on their uniforms. Jesus wore no badge to betoken His bravery. Some people become heroes all of a moment; Jesus was always brave, and He carried His bravery with a calm dignity. In Gethsemane He exhibited a bravery that was almost superhuman. His bravery came from consciousness of the fact that He was not His own agent. He was hardly a free-will agent. He was the agent of God. God so inspired Him that He could do naught else but His Father's bidding. "I and the Father are one," He declared, and also "He that sent Me is with Me. The Father hath not left Me alone." Was there anything human in Jesus sending His Disciples forth as lambs among wolves? The world would answer "No." Yet this is what He did. He did it because there was One greater than the wolves, One mightier than all the enemies against them. Nothing could happen to the little lamb that was under the care of God. Nothing can be wrong with us if truly Jesus hath sent us forth. Jesus was conscious of the omnipresence of God.

He went to sleep in the tempest of Galilee because He knew the raging sea to be the plaything of God, in so far as He could control it. He climbed the mountain top at the time of His transfiguration because He was conscious that God was up there. He looked heavenwards and saw in the vast blue lying between the stars, the face and form of God. He saw in the little flower of earth not only its shade and color but the handiwork of God. The flower to Him was beautiful because He saw it in the beauty of God. Looking into Peter's heart, He saw God, for there God had revealed unto Peter, the Divinity of His Son. Jesus Christ lived in a spiritual atmosphere that vibrated with God. God was in Him speaking continuously to His heart. Another thought coming to us from the text is that of Jesus as the great commissioner.

John the Baptist spake of himself as being a voice in the wilderness. Jesus so forgot Himself that He became a voice, the voice of God crying in the world. In sending forth His disciples as lambs among wolves, He gave them warning. They could turn back if they desired. He Himself was a lamb among wolves. He was brought as a lamb to the slaughter; and as a sheep before her shearers is dumb, so He opened not His mouth. St. John gives us the incident of Jesus being turned out of the temple in winter time. The great commissioner passed on His Commission which He had received from His Father. Christianity is a great life of sacrifice. The matter with the world still is that too many want a good time and are pleasure-seekers rather than Christ-seekers. A lot of people too are talking about religion who never should have let it pass their lips. Was Christ's commission meant for you and me? Haven't we asked for an easier way? The sacrificial life of the Christian is implied in Christ's commission. It is the commission of peace. The wolves are the messengers of hate and malice. The lamb was to teach the wolf the lesson of peace that they might lie down together. The commission conveyed also a message of mercy and salvation and gave a warning of the consequences of rejecting it. Why do people not come out more to church to-day? Chiefly because the Gospel proves unpleasant. Still Jesus has said, "He that heareth you heareth Me." He realized that He was going forth into His disciples as the commission was being passed on to them by Him. Unkind things continue to be said about those who are trying to be Christians. To such Jesus has spoken, "He that receiveth you receiveth Me, and he that despiseth you, despiseth Me." The preacher next referred to the revival in North America some years ago, where those affected kept the morning watch. These went forth and labored not in vain as results to-day show. "I would," continued the Rev. Clare, "that we permitted ourselves to come to such a consciousness of God's presence that we feel the call of God like those who have given their lives and counted them not dear for the Master's sake. He felt the call of God because He and His Father were one and we shall feel the call and respond when we can say that we and Christ are one."

The finest leaf tobacco from NORTH CAROLINA and VIRGINIA is blended, cut and rolled into

British Consols Cigarettes

making them the purest and mildest "straight" cigarettes in Canada.

135

WILL REMAIN IN JAPAN.

TOKIO, Nov. 21. — (Canadian Press).—Major Pedro Zanni, Argentine world flier, has been instructed by his home Government to remain in Japan until the spring, when he will continue his journey. He was also offered and has accepted the post of military attache in Tokio, thus enabling him to complete his arrangements for crossing the Pacific Ocean.

PALE ANAEMIC GIRLS

Find New Health Through the Use of Dr. Williams' Pink Pills.

There must be no guesswork in the treatment of pale, anaemic girls and children. If your daughter is languid, has a pale, sallow complexion, is short of breath after slight exercise or on going up stairs, if she has palpitation of the heart, a poor appetite, or a tendency to faint, she has anaemia —the medical name for poverty of the blood. Any delay in treatment may leave her weak and sickly for the rest of her life. Delay may even result in consumption, that most hopeless of diseases. When the blood is poor and watery give Dr. Williams' Pink Pills, coupled with nourishing food and gentle out-of-doors exercise. The new, life-giving blood which follows a fair use of Dr. Williams' Pink Pills stimulates the nerves, increases the appetite and brings the glow of health to pale cheeks. Mrs. W. E. Armour, Havelock, Ont., says: "My little girl got into a very poor state of health. She was weak, very much run down and as the doctor did not seem to do her any good, I thought I would try Dr. Williams' Pink Pills. After taking six boxes of the pills she got nice and rosy and strong again. I would recommend Dr. Williams' Pink Pills to anyone weak or rundown."

You can get these pills through any dealer in medicine or by mail postpaid at 50 cents a box from The Dr. Williams' Medicine Co., Brockville, Ont.

NEWS FROM MADOC.

Hunters Return With Good Reports—Death of Mrs. T. Burnside.

MADOC, Nov. 22. — At her home in Madoc there occurred the death of Annie McCoy, beloved wife of Thomas Burnside. Mrs. Burnside had been in poor health for some time, but her death came as a shock at the end. The funeral was held from her late residence to the Methodist church, Madoc, where the funeral service was conducted by Rev. A. H. Foster, thence to the Methodist cemetery at Hazzard's Corners, for interment. Mrs. Burnside was widely known, always taking an active part in social as well as church affairs. The very large number of floral tributes testify to the esteem in which she was held. Besides her husband, as well as a number of brothers and sisters, she leaves to mourn her loss a daughter, Mrs. Fr. Nickle of Merrickville, and a son Bob, of McMaster University, Toronto. The sympathy of the community is extended to the sorrowing family.

Personals.

Mrs. Henderson of Foxboro is the guest of her daughter, Mrs. H. G. Henderson of Madoc.

Miss Halliday of St. Agathe, Que., who was visiting the Misses MacIntosh's, has returned home.

Mr. Bob Burnside of McMaster University, Toronto, was called home to attend the funeral of his mother.

Miss Annie Way, who had the misfortune to fall and injure her hip, is on the way to recovery.

On Sunday last Master J. Marrin had the misfortune to break his arm while attempting to crank a car. In some manner the crank flew back, striking his arm and breaking it in two places.

The hunters are returning every day, laden with spoils of the forest. They all report an abundance of deer and in some places they have succeeded in shooting bear.

The organ recital held in the Methodist church, Madoc, on Monday, November 10th, was largely attended and enjoyed by all. The Deloro orchestra rendered some delightful numbers. Miss Valeri Rightmyer of Belleville, and Miss Ella Barnes of Ivanhoe were some of the entertainers.

Word was received to-day that the home of J. L. Newton was destroyed by fire during the absence of the family. Mr. Newton had one of the finest houses in the vicinity of Tweed —situated about two miles west of Tweed.

At the Quinte Hotel, Belleville, on November 13th, a sumptuous banquet was tendered the cheese makers, presidents and ex-presidents of Hastings county. About 500 were in attendance. Mr. F. E. O'Flynn, barrister, acted as chairman. Toasts were proposed and speeches made by Hon. R. McRay, Minister of Public Works, John Elliott, manager of the Standard Bank, W. S. Cooke and others. Readings were given by Jean McIntosh, elocutionist. An enjoyable afteroon was spent by all who attended.

The shoe store formerly owned by Hoard and Moorecroft, has been taken over by the Neill Shoe Co.

Mr. George White, Barrister of Toronto, has moved to town, and taken offices in the Furham block. He has moved into the house recently occupied by T. E. H. Stewart.

LICENSES ISSUED.

Lakefield and District Hunters Who Took Out Licenses This Year.

LAKEFIELD, Nov. 22.—Deer hunting licenses issued: Mr. F. J. Moore, A. Simpson, A. E. Wagner, J. Spenceley, U. A. Moore, U. Payne, Allen Taylor, Ed. Hamblin, Rufus Payne, M. Thurston, Paul Payne, Albert Darling, Robert Little, Russel Little, Percy Spence, Jacob Payne, Nathan Payne, Walter Nugent, Webster Blewett, Allan Lindsey, Wm. Tedford, Joseph Tedford, R. Tedford, John Davis, Alex. Watts, Bruce Douglass, Geo. Davis, Walter Hamblin, Dr. S. J. Gibson, A. J. Kidd, H. Wannamaker, C. Young, H. A. Moore, Peter Taylor, Wilfred Murduff, S. Grylls, C. Ridpath, S. W. McKibbin, V. Dunsford, Harold Montgomery, J. C. Strickland, Stewart Clysdsale, Wm. Darling, C. J. Darling, Richard Darling, Wes. Leonard, Wm. Davern, Chas. Gow, S. Sutton, F. Pearson, E. Northey, E. J. Millage, B. Nicholls, R. Frankish, Percy Frankish, Cephas Bullock, Wm. Tedford, Alvin Lester, Andrew Millar, Dr. J. R. Fraser, G. G. Connell, Wm. Davis, R. J. Montgomery, Thos. Fulton, Victor Traynor, C. Windover, Joseph Church, Gordon Crawford, Frank Trude, William Trude, Alf. Higgins, J. A. Murphy, Braden Blewett, Isaiah Graham, George Graham, W. J. Gill, R. Ball, Fred. Sharpe, Harry Pierson, S. Nicholls, H. Nicholls, J. Murphy, J. S. Murphy, Bill Bolton, John Train, Wm. Davis, Jas. Windover, Alfred Irwin, D. Charlton, R. Coatsworth, Wm. Bickell, Wm. Armstrong, Fred Little, Harry Gill, C. Tanner, J. Blewett, Clarence Watts, J. Millage, A. R. Mallory, Hugh Mewham, Robert Knox, Reg. McConkey, Chas Pavey, Stanley Pearon, Vincent Harris and Levi Harris.

American Licenses.

Shooting Licenses—J. R. Evans and L. G. Torner of Danora, Pa.

Trappers' Licenses—A. Simpson, S. Taylor, Geo. Hill, Frank Pierson, Frank Hill, John Hunter.

Camp Licenses—Bert Williams, Fred. Young, S. Sutton, Lakefield Hunt Club.

Fire Destroyed School At Bexley In Victoria

LINDSAY, Nov. 22.—The school house at Bexley, Victoria County, was totally destroyed with all its contents this week. The fire broke out in the rear of the building, and had gained considerable headway before being noticed. The loss will be a heavy one for the school section as the building was a new and up-to-date one, having been built four years ago. The loss is partly covered by insurance. There was a splendid library in the school, and this is also a total loss.

One of the best grades of Italian cheese is sold only after it has been seasoned for at least four years.

NEWS FROM APSLEY.

Deer, Bear and Wolves Fall To Guns of Hunters.

APSLEY, November 22. — The hunting season is over and most of the parties in this vicinity have had very good success, the majority getting their legal number of deer while several also bagged a bear, and one at Eagle Lake, managed to secure a wolf.

A very pleasant dance was given on Friday evening by Mr. and Mrs. Albert Wilson, at their home, which was attended by over 50 guests. The function was in honor of Mrs. Wilson's brother, Herb Bullied, who is recently married, and who was present with his bride.

A very pretty wedding was solemnized at St. Stephen's church, Chandos, on Wednesday, November 19th, when Lauretta Tanner, eldest daughter of Robert H. Tanner, one of the pioneer settlers of this township, became the bride of Walter Reginald Couch, son of George Couch of Loon Lake, the Rev. C. A. G. Spence, officiating. The church was filled with the friends and relatives of the bridal couple, when to the strains of Mendelssohn's wedding march, played by Miss M. Spence, the bride entered on the arm of her father, and attended by her two bridesmaids, Misses Louella Couch and Minnie Tanner, sisters of the groom and bride respectively. The bride's dress was of white silk, trimmed with radium lace. She also wore a veil and wreath of orange blossoms.

Miss Louella Couch was attired in a poudre blue crepe de chine, with hat to match. The bride's bouquet was white carnations, and the bridesmaids' white chrysanthemums. Wilbert Tanner attended the groom.

After the ceremony a reception was held at the home of the bride's father, which was largely attended. The presents were numerous and useful, testifying to the high esteem in which the young couple are held in the township.

Mr. and Mrs. Couch will reside near the old homestead on Loon Lake.

A very pleasant social evening was held at the Eden Methodist church, Haultain, on Monday last, with the Rev. and Mrs. Ogden in attendance. An enjoyable impromptu concert was given by the members and dainty refreshments were served.

A sharp reminder of the nearness of winter came on Monday night, when the thermometer registered five degrees below zero, a low figure for November.

RADIO ON A FREIGHTER'S LIFEBOAT

LONDON, Nov. 22.—(Associated Press).—The first lifeboat with radio to be carried on a cargo vessel was taken on the steamer Geraldine Mary, 7,200 tons, which left the Clyde for Newfoundland recently. The 26-foot lifeboat, fitted with a seven horsepower gasoline engine, has a triangular aerial hoisted on two masts, and the transmitter is operated by an alternator.

RUSSIAN POET DIES.

REVAL, Nov. 22.—(Associated Press).—Valerius Brjussow, the Russian poet, died recently at Moscow, fifty-one years old. He was considered one of the most prominent representatives of modern Russian literature. He was a member of the Communist party.

LONELY GIANTS OF FOREST.

Mahogany trees do not grow in clusters, but are found scattered throughout forests and hidden in dense undergrowths.

Sound Banking

UPON the inception of The Dominion Bank, fifty-three years ago, its founders determined that this Bank should pursue a policy of enterprise tempered by a necessary degree of prudence.

Year after year, this policy has been adhered to with the result that The Dominion Bank has achieved the strength of an unassailable position.

The Bank maintains, as it always has maintained, a large proportion of its assets in liquid form.

THE DOMINION BANK

Established 1871

991

ADDRESS BY MR. JUSTICE RIDDELL

The Examiner has been requested to publish at length the address given on Friday evening last, by Hon. Mr. Justice Riddell. The subject on which he spoke is one that vitally concerns all people, and a perusal of the statements and facts as set out, both by those who listened and those who were not present, should serve to impress on the attention of all right-minded citizens the very important duty that exists in a community the size of Peterborough that such steps as may be taken should be had in reference to the public health.

James Russell Lowell had the faculty of evolving pregnant sayings, sometimes indeed put in the mouths of rather unworthy persons. One of these is the statement by the "Candidate":-

"... civilysation doos get forrid
Sometimes upon a powder cart."

This does not mean—as even the Candidate is careful to explain—that war is desirable for "war is horrid"; but horrid as war is and must be, good has sometimes come out of its evil and civilization has got forward upon the powder cart.

When Canada sent her sons in hundreds of thousands to fight for freedom and our form of civilization, she did not stay to count the cost—she did, however, confidently expect that each one would do his full duty. Most of her gallant soldiers did all men could do and their glory liveth forevermore.

But many there were even of these selected and chosen Canadians, who, when civilization and freedom were trembling in the balance, who were physically disabled—some from crossing the sea, some from joining their comrades in the battlefield. These not only diminished the number of the fighting force by their own absence, but they kept from other service, doctors, orderlies and nurses.

All too many of these so disabled owed their incapacity to diseases which were preventable, and especially to what are euphemistically called social diseases. For example, in a small Military District No. 2, of which the headquarters was Toronto, there were as many as 500 men in the hospital at one time. The great loss of man-power and the necessity for a very considerable extra expenditure caused by these diseases in the war brought the matter acutely to the attention of the Government. They called a meeting at Ottawa to consider the whole situation: and the result was the formation of a voluntary and unofficial body for the purpose of combating these diseases throughout Canada—civilization had got forward on the powder cart.

As time went by, we widened the field of our activities and have now adopted the name, "Canadian Social Hygiene Council."

The term "social hygiene" is a comparatively new one. The first reference I have been able to find to it, is in the title of the book by Havelock Ellis, "The Task of Social Hygiene." Havelock Ellis, in the first paragraph in the introduction of this book, makes the statement that the study of social hygiene includes the study of all those things that have to do with the welfare of human beings living in society. He suggests that it is a normal development of the social reform movement which went on in the latter part of the last century. It thus is seen to be in some measure an enlargement and broadening of the scope of "public health." "Public health" has been understood, until recently, to be a term descriptive of certain specific activities which have to do with the elimination of disease from the community by direct methods, the diseases being dealt with by public health authorities being on the whole of communicable types. Now, however, we have come to a point when we realize that in developing public health activities we are elaborating measures for the prolongation of human life and for the development of human efficiency and happiness. Social hygiene recognizes the fact that more than a direct attack on disease is necessary if we are to achieve such ends and that the way in which people live, their education, their recreation, their development as normal functioning units in society, must all be considered in working out the details of our task.

As all else, social reform must have an incentive and no greater incentive can be found than the welfare of the human race.

A distinguished British statesman some years ago made a very interesting and instructive statement concerning his own education. Mr. Fisher suggested that, for a social reformer, a knowledge of medicine, if not a 'sine qua non', was at least of great importance in developing a correct point of view, and that a knowledge of the preventable physical disabilities from which human beings suffer, and of their relation to social organization and education, starts the social reformer with the correct point of view from the outset.

Much so-called social reform has been and too much continues to be sentimental and unscientific. The modern social reform which is "social hygiene" should be based on a knowledge of things as they are and the relationship not only between bacteria, disease, disability and death, but of much else which may lie behind even a bacterial source.

It would be well here, perhaps, to give some idea of the development of measures undertaken for the prevention of disease.

To Prevent Diseases.

Before the beginning of the last century, preventive medicine as a science could scarcely be said to exist. The one outstanding discovery in the field of public health before this time was the discovery of vaccination by Edward Jenner. In previous centuries smallpox was a veritable plague which periodically swept over the world, destroying hundreds of thousands of victims. Nearly everybody got smallpox: it was unusual, for example—as an old writer says—to find faces entirely free from pock marks on the streets of London. The result of vaccination has been, that in the civilised parts of the world at least, smallpox as a plague is seen no more. This is true in spite of the fact that Edward Jenner never discovered the cause of smallpox. In those days the cause of communicable diseases was unknown: the science of bacteriology had not come into existence. The communicable diseases which we know of now as occasional causes of death then existed in the form of veritable plagues. Antiseptic surgery did not exist. The amputation of a leg or arm or of a finger, a slight wound on the field of battle or an accident, not uncommonly meant rapidly spreading infection and death. Surgical operations, which are now considered comparatively simple, were then impossible, and such a disease as appendicitis, for example, went on to happy or unhappy conclusion with practically no interference on the part of the physician and none by the surgeon. In lying-in hospitals the appearance of an infection in a single case frequently meant the spread of similar infection through the entire hospital with fatal results to many mothers. In those days a confinement was frequently an extremely serious matter, not from any normal risk, but because the physician frequently, unknowingly, infected his patient with his own hands with fatal results.

Such diseases as bubonic plague, yellow fever, malaria, typhoid fever, diphtheria and many others were allowed to pursue an almost uninterrupted course because no one knew how they originated or what measures should be taken to either prevent or cure.

No essential change came in the situation until the '70's when, with the advent of Louis Pasteur, who must be credited with being the founder of all modern public health, a great change gradually came about. Pasteur made the discovery that communicable diseases are caused by tiny organisms called bacteria; and that there is a separate type of germ for each of the communicable diseases. For example, typhoid fever is caused by a bacillus called the "bacillus typhosus," diphtheria by "Klebs-Loeffler bacillus," tuberculosis by the "bacillus of tuberculosis," pneumonia by the "diplococcus of pneumonia," syphilis by a certain "spirochaete," etc.

With the development of this conception by Pasteur there gradually came about a knowledge of the characteristics of different bacteria and of the means by which an infection travels from one person to another. For example, in the case of diphtheria a person comes in contact with another person who has an infection caused by the presence of diphtheria bacteria in the throat. Perhaps by a cough or a kiss these tiny organisms of bacteria pass from one throat to another with the result that there is an infection.

In the case of typhoid fever the germ of typhoid fever, which is an intestinal infection, contaminates sewage, sewage in its turn affects the water supply and so typhoid is very generally contracted by drinking contaminated water.

Combating Diphtheria and Typhoid Fever.

In the two instances which I have given, knowledge of the methods of growth of these two organisms and of the reaction which they produce in the human body has made it possible to elaborate methods of prevention. In the case of diphtheria careful quarantining of diphtheritic patients developed first. After some further investigation by another famous Frenchman, antitoxin was developed. Antitoxin is a substance produced—generally in the blood of a horse—by the injection of increasing doses of the poison formed by diphtheria bacilli growth in beef broth. The development of antitoxin is an entrancing story by itself but I must not take the time to tell it here. The important thing is that a material has been developed which, injected under the skin of a diphtheritic patient, will absolutely cure diphtheria—so that if an early diagnosis is made and if antitoxin is given immediately the child infected with diphtheria need not die of that disease.

Before the discovery of means for controlling diphtheria it was not uncommon for diphtheria in a family, containing a number of children, to result in a wiping out of almost the entire family: many are the pathetic inscriptions on tomb-stones erected previous to 1890, detailing a series of juvenile deaths in a family within a short period of one another which are the result of deaths from diphtheritic infection. (As a personal matter I may be allowed to say that a young brother of my own died some half a century ago; and the lives of the rest of us, we believed, to be saved by relentless "swabbing" of our throats with "lunar caustic" by Dr. Richard H. Clarke).

Another important discovery in this field recently is the so-called Schick reaction by which immunity to diphtheria can be detected: and still another is that of the toxin anti-toxin for preventing diphtheria. The result of these two discoveries last named has been that it is now possible to go through any body of individuals, school or otherwise, determine the persons who are susceptible to bacterial infection and immunize such persons. This means that theoretically at least it is possible to prevent any diphtheria infection in a community.

In the case of typhoid fever development has been in a different direction. Generally speaking, to make sure that a city water supply is pure and uncontaminated means the elimination of typhoid fever from that city. Therefore, proper sewage disposal, proper filtration of water supplies and occasional chlorination when necessary have affected the practical elimination of typhoid fever from our large cities. There is a very cogent saying that for every death by typhoid fever, someone should be hanged. Let municipal authorities beware!

There are many disease of which we hear little, which in other countries have had extremely serious results. Among these are such diseases as malaria, yellow fever, sleeping sickness, Malta fever and some other diseases which are found particularly in tropical countries. The conquest of the two diseases, yellow fever and malaria, provides an extremely brilliant example of the possibility of doing away with disease in a community if we understand the methods by which that disease is transmitted.

Malaria and Yellow Fever.

Malaria and yellow fever in the regions in which they have existed have been extremely serious problems. It used to be supposed that malaria was caused by the vapor or mist arising from swamps: and the curious fact that few who slept above the ground floor were attacked by malaria was supposed to indicate that the vapor was heavy and could not rise so far. Yellow fever, while the exact cause was unknown, was known to be communicable; but it was supposed that it was carried from person to person by means of what is known as 'fomites,' that is, dishes, bed clothes, utensils, etc., which carried disease as well as by personal contact. By a series of elaborate investigations undertaken in various parts of the world, it was finally discovered that these two diseases also are caused by bacteria of their own and that the previous conception of the modes of transmission was incorrect. Both diseases are carried from person by mosquitoes, two different varieties being involved in the two diseases. The offending mosquito bites an infected person, draws up a small quantity of infected blood from that person, then flies off and injects it under the skin of a theretofore uninfected individual and he promptly develops the disease.

The history of the discovery and proof of the facts stated here is also extremely interesting. In the case of yellow fever the greatest amount of credit goes to the medical service of the United States Army. Through careful investigations undertaken by officers the facts of the situation were accurately determined. The services of volunteers were utilized; certain men who had otherwise not come in contact with the disease were asked to allow themselves to be bitten by mosquitoes which had already been allowed to bite patients suffering from yellow fever: these men all speedily developed the disease. Other volunteers were asked to live for weeks in houses just vacated by yellow fever patients, these houses still containing the utensils, bed clothing, etc., which had been left there by the yellow fever patients. The houses, however, were screened by means of mosquito netting and no mosquitoes were allowed to enter. None of these men developed yellow fever. Similar experiments were carried out with regard to malaria.

Several brilliant results came about immediately. Major Gorgas, a major in the Army Corps of the United States Army, carried out a plan of eliminating yellow fever and malaria from Havana, which previously had been infested with these diseases. He put mosquito netting on all houses, cleaned up all places in which mosquitoes might develop, poured oil over pools which had previously been breeding grounds of mosquitoes with the result that malaria and yellow fever disappeared. Shortly afterwards, he was given charge of sanitation in the Panama Canal zone, and to him is due to a large degree the credit for the making of the final building of this canal possible. Various attempts had been made to build this canal previously: they had all failed because white men could not live in that region by reason of malaria and yellow fever. It will be remembered that one of the most pathetic efforts was made by the late Count DeLesseps, the distinguished French engineer, who, on account of the mortality among his workmen, was compelled to leave the area and abandon all his machinery. The Panama zone is now recognized as one of the healthiest areas in the western hemisphere.

Many other communicable diseases have also been dealt with, with the result that for the last twenty years the mortality from all causes has been falling very rapidly.

There are other diseases, however, upon which the attack is only commenced. The four greatest causes of death among diseases are tuberculosis, pneumonia, cancer and syphilis. Of these the attack on tuberculosis has got a good start, the prevention of cancer is very largely a thing for the future. Some work has been done on pneumonia and also considerable scientific and organization work has been done in the direction of curing and preventing venereal diseases.

As to Tuberculosis and Venereal Diseases.

In dealing with tuberculosis and venereal diseases in particular one realizes the relationship between social conditions and disease. For example, it would appear to be obvious, that tuberculosis in a crowded tenement district is a more serious thing and much more likely to spread than in a district in which the families live more comfortably and under conditions in which crowding does not appear. Similarly, it would appear to be more or less obvious that good food, sunshine, fresh air, short hours of work and good working conditions are factors which assist in limiting the development and spread of tuberculosis in any community. And, indeed, it may be said that these factors are involved to some extent in most diseases. In the question of venereal diseases, however, the social factors as we shall see are even more important.

Another extremely important problem which has been brought home to us during the last fifteen years is that of the feeble-minded. It is found in this field that there is a relationship between the mentality of the individual and the increase of poverty, delinquency and the spread of disease, all being more or less closely inter-related. It has been found that a certain percentage of the population is of a definitely inferior mentality and that many such are apparently incapable of education beyond a certain point. These are what we call the feeble-minded. They are not insane; they are simply undeveloped mentally: and a recognition of their existence in the community brings before us some entirely new problems.

Following Family Strains.

Some conception of what the feeble-minded mean to a community may be obtained from the history of two famous families whose records have been gone into carefully by the authorities in the field of mental hygiene. These families are known as the Jukes family and the Kallikak family. The Kallikak family is of particular interest because it has been possible to trace two strains of the family since the time of the American Revolution. These two strains of the family both originated in a soldier of the Revolutionary War named Martin F. Kallikak. The first strain originated in an illicit union with a feeble-minded maid who was a servant in a tavern. The result of this union has been a long series of descendants, all of whom have been mentally defective. In this list are found prostitutes and criminals almost exclusively. There is scarcely an individual in the entire line who was not guilty during a large proportion of his or her life of anti-social acts.

The other strain of the Kallikak family originated in the marriage of Martin F. Kallikak with the daughter of a prominent Revolutionary family. This union resulted in a series of persons who have filled positions of distinction in every part of the United States. Judges, university presidents, great manufacturers, authors, have been the characteristic product in this family, while in the entire list there is no trace of anti-social activity or of mental defect. The prevalence of the feeble-minded brings us face to face with the necessity for doing something to prevent children being brought into the world who would be simply an added burden to the community.

Curiously enough the most formidable of all public health problems and the one which is of the greatest significance when considering the social aspects of disease prevention was the last of all to be seriously attacked—I mean the problem of venereal diseases. The two venereal diseases—gonorrhoea and syphilis—as causes of misery, disability and death outrank all other diseases. They are much more widespread than any other and syphilis alone kills more people than any other disease. In addition, is the appalling fact, that its terrible effects are not limited to the generation in which it originates but pass on to afflict later generations as well.

How We Neglected Precaution.

These diseases were neglected in some degree for the same reason that other communicable diseases were neglected. The spirochaete which causes syphilis was only discovered in 1905 or '6. The Wassermann reaction which has been of the greatest assistance in revealing unsuspected cases was not discovered until 1910. Gradually, however, during the first years of the present century physicians were beginning to feel that in this disease as well as in its sister there was a problem which demanded energetic action. This was particularly so after the discovery of the Wasserman reaction and the things which it revealed. In 1913 as the result of an agitation carried on by some of the most prominent British physicians, including Sir William Osler, the Asquith Government appointed a Royal Commission under the chairmanship of Lord Sydenham to investigate the venereal disease question. This commission, the "Royal Commission on Venereal Diseases," sat for three years and in April, 1916, brought in a report of an astounding character. This report contained the statement that probably ten per cent. of all persons living in urban centres of Great Britain were infected with syphilis, that there is much more gonorrhoea than there is syphilis and that there are probably 850,000 fresh venereal infections each year in the British Isles. In other words, the report stated that there are more fresh venereal infections each year than there were casualties in the Great War. Other statements with reference to venereal diseases, some of which came from the report of the British Royal Commission and from other authorities are as follows:

1. Syphilis and gonorrhoea between them are the two greatest sterilizers.
2. Syphilis and gonorrhoea are responsible for more than half of all blindness.
3. Syphilis is responsible for about fourteen per cent. of all male admissions to asylums.
4. Syphilis in that it affects the nation generally has a profound influence on infant mortality.
5. Syphilis causes the largest percentage of abortions and miscarriages in women.
6. Syphilis is the only cause of general paralysis of the insane, one of the most serious types of all insanity.
7. Syphilis is the one cause of locomotor ataxia.
8. Syphilis causes nearly all cases of apoplexy in individuals so affected under the age of 45.
9. Gonorrhoea is responsible for about one half of all major operations performed upon women for ailments peculiar to women.

While the Royal Commission was still sitting, war broke out: and it was immediately discovered that venereal diseases constituted the most serious medical problem with which the army authorities were confronted. In all countries in the world the same thing happened. It was discovered that a very large percentage of the young men coming up for enlistment were infected, that as the war went on soldiers acquired fresh infections and that there were so many men in hospitals that it actually had a serious effect in that it reduced materially the fighting strength: indeed, thousands of men were in hospital at once. The result was that in the army it was recognized that something must be done immediately not only in the direction of looking after infected men but of educating men so that they might avoid infection. The result was that army officers were soon found to be lecturing men on subjects which should have been dealt with by their own parents years previously.

The army also stimulated the civil authorities to take action with the result that treatment facilities were provided by various governments. In Great Britain, a scheme came into effect whereby local authorities were reimbursed to the extent of seventy-five per cent. of all monies expended in the treatment of venereal diseases.

In Canada, as we have seen a council was organized under Government auspices—this at first had the name of the "Canadian National Council for Combating Venereal Diseases." We are now more appropriately named but we have not forgotten our original and primary purpose.

The Canadian scheme involved support from the Dominion Government—not direct indeed to our organization, but through the provinces. The importance of this support, it would not be easy to overestimate, the scheme involved a far-reaching step because it meant that for the first time in the history of the Dominion, the provinces and the Dominion were co-operating in a Dominion-wide health programme. For each dollar spent by the Dominion, the province was required to spend additional money to an equal amount, raised by the province itself. This made it certain that the provinces would be stimulated to spend money on health which otherwise would not have been spent at all. This had much to do with the formation of the Dominion Department of Health under a Minister of Health—an ideal which had been the hope of patriotic Canadians for many years.

Must We Pause in the Work?

It is a matter of the greatest regret that at the present moment this programme is being endangered because of the fact that the Dominion Government feel that they must economize. Many think a curtailment of expenditure in this particular direction is more than unwise—it is bad business. Canada is spending millions to have a healthy immigration by the steamship: can she afford not to see to it that she has a healthy immigration by the cradle?

However that may be, the result of the study of the problems involved in working out a programme for the conservation of the health and happiness of the people is that we have now reached a point where it is widely felt that it is desirable to develop the field of social hygiene.

The social factor in disease prevention is potent in all fields; but the question of venereal disease and of the feeble-minded are of such pressing moment that the time has come when more attention and more public attention must be paid to them.

The underlying causes of venereal disease lie deep-rooted in the organization of society itself; and only when we succeed in influencing social organization can we achieve the final elimination of these and other diseases. Only when we have a community which is carefully educated and carefully organized, can we eliminate disease for it is on the whole due to lack of organization and of education. Only when we have a society in which the various units are carefully correlated with one another and their action co-ordinated can we attain this end.

We contemplate with horror the enormous loss of life in the Great War. Canada mourns the death of sixty thousand of her sons, her best and bravest. It is a cheering thought that this loss caused by German greed and German ambition can be more than made up in ten years by the faithful and universal application of the discoveries of two German scientists.

There is probably enough information extant in the world today to provide for the elimination of disease and for the development of a community which would in this respect be a veritable Utopia. Unfortunately, that information lies largely in the hands of those who do not utilize it, with the result that community progress is not so rapid as it might and should be. The units of society are apt to proceed along their own lines without reference to the other units; the educator, the clergyman, the physician, the merchant, the manufacturer, are inclined to work out their own salvation without regard

Continued on page 11.

When Stomach "Rebels"

Instantly! End Indigestion, Gas, Heartburn, Acidity

Correct your digestion and quiet your rebellious stomach, by eating a few tablets of Pape's Diapepsin—anytime! Nothing else known relieves the distress of Indigestion, Gases, Heartburn, Flatulence, Bloating or Acidity so promptly—besides, the relief is pleasant and harmless.

Millions know the magic of "Pape's Diapepsin" and always keep it handy to reinforce the digestion, should they eat too much or eat something which does not agree with them. 60 cent packages guaranteed by druggists everywhere.

Your Securities

Owners of bonds, deeds and other important papers now recognize that

A Safety Deposit Box Is Indispensable

It provides the best known method of caring for all valuable documents, and its contents can be referred to at any time during business hours.

No one but you or your deputy is given access to your Box. It remains absolutely under your control, and the annual cost is very moderate.

Apply to the Manager of any of our Branches.

THE BANK OF TORONTO

Capital $5,000,000 Reserves $7,000,000

Incorporated 1855

PETERBORO BRANCH
E. J. H, Vanston, Manager

173

Mal-nutrition

Starving, in the midst of plenty. This is the condition of many pale, anaemic, bloodless school children who are suffering from malnutrition.

An investigation in the schools of Toronto showed that the highest percentage of malnutrition cases was not in the poorer sections, but among children who came from the best homes.

Not starved for the lack of food, but because of not eating wisely. Too much sweets and pastry. Too little of vitamin laden vegetables.

The appetite becomes fickle. Indigestion is common. Restlessness, nervousness and irritability prevail. Eye trouble, goitre, St. Vitus' dance and other ailments develop.

The anaemic child is in no condition to stand the mental and nervous strain of school work and examinations, along with the enormous burden which physiological changes put upon the system at this time of life.

The importance of good, robust health during this critical period cannot be sufficiently emphasized. It may mean the difference between invalidism and health throughout a lifetime.

Fortunately this condition responds promptly to restorative treatment and the results obtained by the use of Dr. Chase's Nerve Food have proven beyond doubt its suitability in such cases.

Perhaps your daughter's health or your son's health has been a source of anxiety to you. Possibly he or she has not been doing well at school.

It is worth while to try a few weeks' treatment with Dr. Chase's Nerve Food. While gentle and natural in action this great restorative is wonderfully potent as a means of forming new, rich blood and building up the nervous system.

With the blood thin and watery, there is little chance to fight the germs of contagious diseases. The greatest of germ destroyers is pure, rich blood and Dr. Chase's Nerve Food is the most effective of blood builders.

The appetite is sharpened, digestion improves, the healthful glow returns to the cheeks and there is soon plenty of evidence of the benefit being obtained from the use of this restorative treatment.

CHLOROSIS

As a result of this bloodless condition girls often develop chlorosis. Appetite is perverted and there is a taste for chalk, pencil lead and such things.

Palpitation of the heart, constipation and other derangements of vital organs result.

Dr. Chase's Nerve Food supplies exactly what is required by the system under these conditions and its use brings about complete restoration of health.

Overwork at School

Miss Irene Grey, 157 Beech St., Halifax, N. S., writes:—

"Two years ago I was going to school, it was my last year and I worked very hard day and night over my studies. I stayed indoors most of the time and my health was slowly but surely breaking down. I took a lot of medicines, but they all did me very little or no good. When the end of the term came and I graduated, I was a total wreck. I was thin and pale, my digestion was bad, I could not sleep nights, and my kidneys were in very bad shape.

"Cast on my own resources, I had to work, but finally my health broke down and I had to go away for a visit. The lady where I stayed told me of Dr. Chase's Nerve Food, and after using three boxes I felt so much better that I got three more. I steadily regained my health, am now working every day and owe my good health to Dr. Chase's Nerve Food."

Boy had St. Vitus Dance

Miss Rachel Mitchell, Mount Albert, Ont., writes:—

"When my brother was eleven years of age he took St. Vitus' Dance. He could hardly hold anything in his hands and had to go to bed for about a year. Although he had a doctor attending him, he was unable to obtain relief. We read of Dr. Chase's Nerve Food and decided to have him try it. While using the first box he began to improve, so we kept on using this treatment with him until he was restored to health, and he is now able to do work of any kind."

Anaemic—Very Weak

Miss Blanche B. Hall, Newtown, N. B., writes:—

"I suffered from anemia for about six years, and became so weak that I could not walk any distance without being completely tired out. During that time I doctored with five different doctors, and took several other treatments. Some of these would help me at the time, but I would soon be back where I started.

"My sister insisted on my trying Dr. Chase's Nerve Food, as she had used this with remarkably good results. I found this treatment helped me, so I gave it a thorough trial, the result of which was that I found myself walking almost any distance without undue fatigue. It is over a year now since I used this medicine and I have had no return of that tired feeling."

Suffered Much Pain

Miss Olive Illerbrunn, Deemerton, Ont., writes:—

"I used to suffer great pain periodically, and would be confined to my bed for days. A friend one day brought me Dr. Chase's Nerve Food to try, and this medicine has helped me wonderfully. After suffering for years it was a great relief to be free from pain. I had tried a number of treatments before using Dr. Chase's Nerve Food, but this was the first to give me permanent relief."

Dr. Chase's Nerve Food

60 cents a box of 60 pills, at all dealers or Edmanson, Bates & Co. Ltd., Toronto

Safe, Speedy Relief from PAIN

T-R-C's Templeton's Rheumatic Capsules

RHEUMATISM
Neuritis — Lumbago — Sciatica
NEURALGIA — HEADACHE

MAIL 10¢ FOR GENEROUS SAMPLE

Templetons, 122 King West, Toronto

For sale by McDermid & Jury, E. L. Payne, McDermid Drug Co., Bond's Drug, Warne Drug Co., W. A. J. Giles W. J. Kent, F. C. Weber.

ADDRESS BY MR. JUSTICE RIDDELL

(Continued from page 10.)

to others and leave out of view the common ideal of all, the welfare of the race.

The Evil of Syphilis.

The other day in the City of Brantford, a man applied to the City Relief Officer for coal and groceries for his family—he said that he had rheumatism and was unable to work. He was sent to the hospital for examination and after careful investigation the following facts were elicited. The man was found to be syphilitic, also his wife: several children had died and of the living children, the following table exhibits the condition: The eldest child was partially blind and deaf; the next two children were deaf and dumb; the fourth was a cripple; the fifth was an idiot; the sixth was mentally defective; the seventh, 18 months old, gave a positive Wassermann reaction, showing syphilitic infection.

I pause here to say a word as to this case. The existence of a family of this type in a community suggests the desirability of providing means for the detection of hitherto unsuspected disease: that it is widespread is unquestionable for proper investigation will disclose that it exists everywhere. A large percentage of the syphilitics who turn up for treatment both in clinics and in physicians' offices, do not seek assistance until the disease has made such inroads that it affects both the efficiency of the individual and his expectation of life. It would be much better if it were made possible by occasional routine examination of those who suppose themselves to be healthy to bring incipient disease under treatment. If I may be allowed a personal statement—I have myself thoroughly examined at least once a year. The same necessity exists in other fields—incipient diabetes, tuberculosis; cancer might well be detected by the same method. The desirability of routine health examination before marriage would appear to be sufficiently obvious and the establishment of prenatal clinics carefully conducted throughout the country would certainly assist greatly in reducing our present shockingly large infant mortality.

The institution of such desirable measures has come only as the result of public education and the co-operation of the physician and the layman. Social hygiene councils must stimulate such co-operation as a part of their regular programme.

Referring again to the Brantford case—here was a family of nine people which had lived in a small city for many years suffering from a dangerous, communicable disease, undiscovered, the recipients of charity from the people of the city, destined to help to fill the institutions of the province in years to come. Does this not suggest that there should be more done to educate the public as to the prevention of disease? Something is decidedly wrong when it is possible that such a condition of affairs should be allowed to continue over a period of years. Can our physicians not help?

Should We Regulate Marriages?

Is there not some responsibility cast on the sacred officers of the church? Twenty years ago a clergyman undertook to extend the sanction of religion to a union which should never have been permitted. Is it not time that the clergymen should assume some duty in the prevention of marriages which must in the nature of things produce such horrible results? The admonition, "Be fruitful and multiply and replenish the earth," has not the addition "with the diseased and feeble-minded"—syphilis was not known in those early days.

The educator has his part in this, too: education should not be for the single purpose of making it possible to make a living but it should also be directed to making it possible to live fully. The educator has so far done but little in the direction of educating children as to the pitfalls that are ready for the steps of the unwary and the paths along which happiness is most likely to be achieved. The educator has not educated children as future fathers and mothers, and founders of future families.

This idea could be elaborated to any extent. The practice of certain of our courts should be modified along different lines! Until very recently, the lack of full consideration towards the prostitute has been characteristic of many of our public police courts. It has not been recognized that the prostitute has been largely the product of a badly organized civilization, that she is commonly either mentally defective or an unfortunate who has missed her way because of the lack of a guiding hand. The principle of an eye for an eye and a tooth for a tooth has generally prevailed and punishment has been the best thing we have been able to offer her. Our reformatories have too often not been reformatories at all, but rather schools for crime; and the unfortunate prisoner has emerged from the reformatory only to repeat offences against society again and again.

A Personal Experience.

An experience of my own may be interesting. Some time ago a young woman was convicted before me of manslaughter; she had killed her illegitimate child. I found that she was of low mentality and easily influenced. While in law she was undoubtedly guilty of crime; she had no real appreciation of the gravity of her act. I thought that I should rather prevent the possibility of another like crime than punish the criminal. If I sent her to the penitentiary, I could not justify a long sentence: on the completion of her term she would undoubtedly take up a life of vice. Again, if I released her she would almost certainly give herself to the next seducer, and the next—there would be a succession of pregnancies resulting in miscarriage, further crime or the saddling on the community of feeble-minded children—inevitably she would become syphilitic and a fountain of infection—a public peril and nuisance.

I found that there was in the city an organization of the charitable which took care of children without a home—that organization offered to look after the unfortunate girl if she was placed wholly in their charge: I called her before me and told her that so long as she remained with and implicity obeyed these ladies, I should not sentence her but if she left or disobeyed them, I should send her to the penitentiary for life. I gave directions that under no circumstances was she to be allowed to associate with men unaccompanied by some of her guardians. She has faithfully obeyed her instructions, the community has been spared the curse of another "unfortunate" and her illegitimate criminal and feeble-minded offspring.

I have spoken of immigration by the cradle: I insist that every child has the right and should have the opportunity to inherit as a birthright sound health, physical and mental; to enter into an environment that will ensure development into the perfect child and ultimately the perfect citizen. Slums, disease, delinquency, crime and prostitution form no part of the ideal state of society: no part of even decent and tolerable society.

The social hygiene movement affords the hope and at least opens up the possibility of achieving ideal conditions by the bringing together of the individuals and the units of the community so that they may work harmoniously together. The physician, the clergyman, the educator, the judge and the average citizen whatever unit he belongs to, each has his duty. His duty is to unite with his fellow citizen that they may together achieve the accomplishment of a task which is the eternal task of all true citizens—the building of the ideal state.

Another, the most important fact of all, I must now mention. Physician, clergyman, educator, all may do everything in their power but there is another agency without whose active assistance not much—certainly not the best result—can be expected. I mean the parent.

The parent is the true instructor: the facts of life, its inception and transmission, of disease how and by what means incurred or avoided, of vice and its awful effects, of virtue and wisdom, self-control and resistance to temptation—all these come best and most effectively from the parent.

I know well that many parents believe themselves to be and all too many are incapable of satisfactorily teaching their children these truths of tremendous importance. Those who cannot may learn and if they cannot learn may have their children taught by those who are competent.

But it is the parent we must reach, educate the parent, stir up the parent to a sense of responsibility to the child to which he has given life—life which may be a blessing or a curse according as the parent acts.

Our Canadian Social Hygiene Council is an educative body: we do not treat disease, we teach how disease may be prevented and direct where it may be prevented and direct where it may be cured: every city and every town, nay every municipality should have a branch: and we invite the co-operation of every Canadian man and woman in every rank of life, profession, trade or calling, who desires the good of our country: our boys during the war fought to keep Canada free: shall we not fight to make and keep Canada clean.

A Few Sample Cases.

(I add by way of postscript the account of four cases, including that already mentioned).

Case No. 1.—Mr. T. reported, not feeling well, and was found to have syphilis. His wife was asked to report. She was also found to be infected. The family history is as follows: Charlie, age 13 years, very strongly positive, mentally very dull; 1 child died at 8 months; Elsie, aged 10 years, very strongly positive; Hazel died, 7 months; miscarriage, 1; Joseph, aged 8 years, very strongly positive; Pearl, negative; Florence, negative; baby, negative. The family are living in the basement of a house. They started to build two years ago but only the framework is up. They are very crowded, the basement is very poorly lighted. At intervals they become public charges. The outlook is very poor for the family as the children are all very dull and are not getting on at school. Charlie, age 13, is only in the second book. Mrs. T. married twice. As a result of the first marriage there are two healthy boys. (Note: Social conditions result of syphilis).

Case No. 2.—The L. family. Married 1908. Father, general paralysis of the insane as a result of syphilis. In the asylum now. Mother, a syphilitic. History of pregnancies: First child, age 15; second, still birth; third, 12 years; fourth, 8 years; fifth, 6 years. The entire family is syphilitic. The mother and children undergoing hospital treatment. The father is in the asylum.

Case No. 3.—The following is the family history of a mother under treatment for V.D.S.: The children have been referred to the Health Department, for examination. Married in 1897. Husband, Jiacoma, age 43. First child, died, 16 months, meningitis; 2nd child, miscarriage at 4 months; 3rd child, alive and well; 4th child, died at 16 months of pneumonia and meningitis; 5th child, died at 2 months of pneumonia and meningitis; 6th child, Anthony, age 16, alive and well; 7th child, Albert, age 13, alive and well; 8th child, Paul, age 12, alive and well; 9th child, dead at birth; 10th child, dead at birth; 11th child, dead at birth; 11th child, John, age 7, not well, mentally dull; 12th child, dead at 14 months, pneumonia and meningitis; 13th child, born dead; 14th child, miscarriage, 3 years ago.

Case No. 4.—A man in Brantford applied to the city for relief. He thought he was suffering from rheumatism but on being sent to the hospital it was found that his condition was syphilitic. His family was investigated with the result that it was found first, that at least one child had died and that there were several miscarriages in the family. There were found, however, to be seven living children. Their mother was syphilitic and the following was the condition of the living children: The eldest child was partially blind and deaf; the next two children were deaf and dumb; the fourth was a cripple; the fifth was an idiot; the sixth was mentally defective; the seventh, 18 months old, gave a positive Wassermann reaction. The entire family is syphilitic. Previous to the operation of the clinic the condition of affairs here revealed had not been discovered. The entire family is receiving relief from the city and they will continue to receive relief from institutions and individuals probably for the rest of their lives.

(From an examination of the public accounts of the province, I am prepared to prove that if we could eliminate venereal disease and its consequences more than 70 per cent. of the money spent on hospitals, asylums, etc., would be saved to the province).

BROWN'S SHAMROCK Trade Mark LINENS

For Every Purpose

For more than a hundred and sixty years, the superiority of Brown's Shamrock Pure Irish Linens has been recognized by the most discriminating buyers.

Damask Table Cloths, Napkins, Towels and Towelling of this famous line, are the first choice of the most fastidious tastes. A complete range—all prices.

Let the little Shamrock be your guide.

Ask your dealer to show you this line.

BROWN'S SHAMROCK PURE IRISH LINEN

John S. Brown & Sons, Ltd. Belfast - Ireland

Canadian Branch: John S. Brown & Sons, (Canada) Limited 80 Wellington Street West Toronto

18

We Unconditionally Recommend Brown's Linens. And Are Distributors For Them In Peterborough.

ROBERT FAIR & Co. Ltd.

J. C. TURNBULL CO.

Carry Complete Lines of Brown's

Shamrock Irish Linen.

MILTON SILLS, as he really is, and as he appears in different scenes from "The Sea Hawk," at the Capitol the first four days of next week, starting Monday. This is the same story that ran serially in The Examiner a few weeks ago.

LETTER ORIGINAL.

Zinoviev Letter Believed In England to be Genuine.

LONDON, Nov. 22.—(By Lloyd Allen United Press Staff Correspondent.)—The British press, with the exception of the Daily Herald, labor organ approved today the government notes to Moscow repudiating the Russian treaties signed by MacDonald and expressing the belief that the Zinoviev letter was genuine. Several papers, however, stress their anxiety that pleasant economic relations with Russia be mantained, The Westminster Gazette hopes "The Soviet government will understand that all parties in this country desire good relations with them". The Times says the rather severe note was "Pitched in exactly the right tone, the temper of the country as shown by the elections. Demands nothing else.

FIRE IN NAPLES.

Moving Picture Films Explode and Set Fire To Umberto Galleries.

NAPLES, Nov. 22. — (Canadian Press).—A fire yesterday broke out in the famous Umberto Galleries, in the centre of the city and threatened with destruction this monument of architecture which was built in 1887-90 and was said to have cost 22,000,000 francs.

The blaze started from the explosion of some moving picture films and gained a disquieting headway before the firemen arrived. Scores of people in apartments over the Arcades became hysterical and swung themselves to the ground by ropes and sheets which were tied together. One man was badly burned while trying to make his escape.

POPE RECEIVED PLAYERS.

Number of White Sox and Giant Players Attend Mass In Rome.

ROME, Nov. 22.—(United Press).—Members of the touring White Sox and Giants threw pennies into the Trevi fountain here today as a token that they wished to return to Rome, Hughie Jennings headed the baseball players delegations, which include! "Muddy" Ruel and Sam Rice of the world series fame, Johnny Evers, "Stuffy" McInnis and Dave Bancroft. The Pope later received the players and bestowed upon them the apostolic benediction. The party heard the first mass said by the Rev. Michael O'Connor of Scranton Pa. before St. Peter's tomb.

POLICE ARE SCORED.

WINDSOR, Ont., November 21. — Scoring the Sandwich police for placing Mrs. Joyce Vipond, a pretty nurse under arrest, when she asked them to direct her to a garage for a taxi, the magistrate dismissed a vagrancy charged lodged against the woman. She lives in Essex.

tion, sound sense and ability to serve.

SANTAL MIDY

CATARRH of the BLADDER

Each Capsule bears name MIDY

J. J. DUFFUS ELECTED 2ND VICE PRESIDENT

Boards of Trade and Chamber of Commerce Propose Changes.

TORONTO, Nov. 22.—Reciprocal empire preference, with emphasis on reciprocation; appointment of tariff commission to deal with the adjustments to Canadian tariff; negative attitude towards proposals to restore the gold standard of St. Lawrence water powers and deep waterways system; Opposition to provision for diversion of water of Hudson Bay slope to the upper reaches of the St. Lawrence basin. Protection for shipbuilding yards of the Dominion, and lower postage rates to foreign countries—such, in the outline are the latest additions to the policy of Ontario associated boards of trade and chambers of commerce as enunciated yesterday at concluding sessions of the annual meeting of that organization. The election of officers resulted as follows:—Honorary presidents, John Elliott, Belleville; H. Brock, Toronto; G. C. Coppely, Hamilton; M P. Byrnes, Collingwood; President, J. G. Elliott, King-Dunstan, Torontosatl runnrl uoinrnu ston; First vice-president, K. J. Dunstan, Toronto; second vice-president J. J. Duffus, Peterboro; third vice-president, R. A. McInnis, Iroquois Falls, secry. Treasurer T. Marshall, Toronto

LESS HOME WORK.

Former Sarnia Pastor Arrested in the United States.

WOODSTOCK, Ont., Nov. 22—(Canadian Press).—Members of the Woodstock Board of Education have apparently yielded to the time-honored plea of students for less home work, since the Board has passed a resolution which when enforced, should reduce to a minumum the amount of work to be done by pupils outside of the regular study periods. A recommendation was accepted from the management committee which made provisions for one and one-half hours of study in the public schools each day. This time it is intended will take the place of home work so that it will be almost entirely eliminated.

ON FRAUD CHARGE.

Woodstock School Board Cuts Down Work For Pupil.

SARNIA, Ont., Nov. 22.—According to a letter received at the city police department from the Crief of Detectives at Indianapolis, Ind. Armen A. Holzer, a former pastor of the Central Baptist Church in Sarnia has been arrested in that city on a charge of fraudulent conversion and will face trial next month. Previous information received here indicated that the former pastor had faced a charge in Philadelphia. Rev. Mr. Holzer was here during the war period.

H.P. sauce finds that lost appetite

Have you heard the news around the town, How Brass has knocked the prices down. At his Bankrupt Sale, so they say, He's almost giving things away.

COME MONDAY

CARRIER PIGEONS MADE GOOD RECORD

One Bird Holds Record of Carrying 51 Messages at War Without Being Injured.

LOS ANGELES, Nov. 22—A home for United States army carrier pigeons, veterans of the World War, has been established here at the army pigeon lofts at Ross Field, Arcadia.

Including among the 200 birds at the home, all of which saw service overseas, are three honor birds, so distinguished because of their exceptional performances in action. Two of these, "President Wilson" and "The Mocker," carry scars of battle. "President Wilson" sacrificed a leg and "The Mocker" an eye in the fight for victory.

The third bird hero at the home, "Spike," appears none the worse for his war-time experiences. His claim to fame lies in his record of having carried 51 messages of importance without being injured.

Ray R. Delhauer, pigeon expert in charge of the army lofts, considers these birds heroes no less than the former soldiers.

"President Wilson," a slate-colored homer of great vitality and rapidity of flight, was first used in the tank corps. His work was so well done that he was transferred to the Meuse-Argonne sector and stationed at Cubry. About 5 o'clock one rainy morning he returned from his second flight in this sector with his leg shot off. He had brought important messages at a speed of almost a mile a minute.

On the morning of Sept. 12, 1918, "The Mocker" arrived at his station with one eye destroyed and his head a welter of blood. The message tube he carried contained information of great importance and gave the locations of several heavy artillery batteries which the Germans had been using effectively on the American troops. The American artillerymen had every enemy gun in that sector silenced within 20 minutes after "The Mocker" arrived. Thus "The Mocker" was credited with saving many American lives.

There also are a few German carrier pigeons at the home. They were captured from the enemy. Mr. Delhauer says these birds will be used for breeding and development, as they have proved superior to other varieties.

FAILED TO DO IT JUSTICE.

Despite the efforts of song writers to sing the glories of California they have failed in giving an adequate description of this land of remarkable loveliness. It is a land of perpetual summer, of romance and beauty, of rest and play. Cool, inviting mountains, sun-steeped slopes and vales, balmy breezes carrying the tang of growing fruit, bring the glow of health to the cheeks of the ailing. The world weary find rejuvenation on the sunny bathing beaches, in motoring, riding, bowling, dancing, tennis or golf, while deep sea fishing, surf riding or aqua-planing, keep the more active entertained.

There are two splendid routes to California, the first via Chicago, reached by the famous "International Limited" of the Canadian National Railways, also by late daily evening connection, observation sleeper, from Toronto. The "International Limited" is of course a daily train, and offers a service unexcelled for speed, comfort and convenience. At Chicago connection is made with all the crack trains for the south and southwest.

The other route is by the "Continental Limited," leaving Montreal daily, and the "National" from Toronto, daily, via Vancouver and Victoria. This "All-Canadian" route is very popular with the regular tourists to California. It takes you through the world famous Jasper National Park, and Mount Robson Park, and the white-mantled mountains are beautiful beyond description. At Vancouver connection is made with rail and steamship lines serving all destinations in California.

Any agent of the Canadian National Railways will gladly give you complete information or make through reservations for either route.

The simoon of the deserts is not the only evil that may be avoided by stooping.

Ye Olde Firme HEINTZMAN & Co.

Heintzman & Co. Miniature Grand Piano

The piano that adds distinction to the home. Running through every process of the making of the Heintzman & Co. piano are the tradition, experience, knowledge and inspiration of a family who have for three score years and ten employed their skill and genius in the building of fine pianos.

Heintzman & Co. Ltd.

Royal Bank Building Cor. George and Hunter Sts.

THE CHOICE 70 YEARS AGO THE CHOICE TODAY

SAILORS SENTENCED.

Crew of Liner Paris Sent To Jail For Striking.

HAVRE, Nov. 22.—As a sequel to the strike of the crew of the liner Paris which left last week manned by sailors of the navy the Maritime tribunal sitting in Havre today condemned the delinquents to various penalties. About twenty men, convicted of desertion in France and the refusal to obey orders, were sentenced to from eight to fifteen days in jail, some with suspended sentences. The tribunal will sit again November 25, to pass judgment on more of the strikers.

TO RAISE "PREXY'S" SALARY.

NEW YORK, November 21. — J. A. Heydler, president of the National League, not only will be offered a new contract at the annual meeting of the league here next month, but he probably will be offered a raise in salary.

DRY? OR WET?

WINTER STORAGE FOR YOUR BATTERY

Telephone us and we will call for your Battery. Expert Workmanship on all makes of Storage Batteries.

HOWSON GARAGE

Phone 1347 - 388-390 Water Street

Balloon Tires Standard Equipment

"Greatest Buy in the World"

Everyone Says It—Sales Prove It

HUDSON Super-Six COACH $1910 F. O. B. Windsor. Tax Extra

The greatest of all Hudson-Essex values now at the lowest price in their history.

At the higher price everyone called the Coach "the greatest buy in the world." Can there be any comparison now for buyers who want closed car comforts, with fine chassis quality at moderate cost?

As the largest builder of 6-cylinder closed cars in the world, Hudson-Essex exclusively have the resources to produce these values.

ESSEX Six COACH $1295 F. O. B. Windsor. Tax Extra

Business is Good With Hudson and Essex

BREWER MOTOR SALES

Cor. Queen and Hunter Sts., Opp. St. John's Church, Peterboro, Ont. Distributor.

Kiwanis Daddies Working Overtime In Effort To Make Winter Carnival a Howling Success

Physical Well-Being of Some of the Members Said to be Effected—Jack McKone and Jack Marshall in Trouble—Alec Dick's Generous Offer—Joe Wearing Has a Double-Barreled Proposition.

While the rumour may be without foundation in fact, the impression has somehow gained ground that the feverish activities necessary in carrying out the elaborate plans which the local Kiwanis Club have in mind for their forthcoming Winter Fair have been carried too far. In fact, anxious feminine members of the families of many of the Kiwanis officials are already entertaining fears for the physical well-being of their men folk.

For instance, although The Examiner takes no share of the responsibility for circulating the information, it is said that anxiety over the success of the affair has so far affected the staid habits of the manager of the Business College, Jack McKone, that, instead of setting the old and familiar copy for his novices in the art of using the typewriter, the well-known classic that says "The quick brown fox jumps over the lazy dog,' the spectacled superintendent of the institution that teaches the mastery of the stenographic pot hook and the flying key has set his pupils a line beginning "Karnival Komedy by Kiwanis Kut-Ups", and in consequence all the K's in the Business College are becoming used up with great rapidity. Also, it is whispered, the gentleman in question, who has lately begun a course in the French language, tried to induce the members to have all conversation in the booths carried on in this tongue, but the other members, most of whom don't know anything about French, put their feet down firmly on the project.

The genial president, Jack Marshall has provided such quantities of his own product for his special display that he is getting all "gummed up with the surplus stocks, and is reported to have become engaged in such a heated argument with Jack Allen the other day in his establishment that all the gum ran off the paper and stuck on the floors. The argument was over the question as to whether Jack should be permitted to place accident insurance on the lives of the members who are engaged in the hazardous occupation of providing the shiny pates for the balls that will be shied for the cigars.

Charlie Cook has already lost a lot of surplus fesh over the Fair, and he is worrying greatly over Joe John's extravagance. Joe, so Charlie thinks, is going to treat everyone to a cup of tea and as the attendance has already been estimated for the four days to about thirty thousand, Charlie says something should be done to keep Joe from going 'round in the automobile the Kiwanis Club gave him, collecting boxes for Hugh Nevin, who can't make enough of them in his factory and is getting a supply from his friends. What he is going to do with them is a mystery, but Dame Rumour has it that Walter Byers is going to put ladies' dress patterns in them and use them for door prizes.

Alex. Dick has made a generous offer of enough sawdust to cover the entire floor for the dance every night, to avoid the expense of purchasing wax for the purpose, and has also promised to "call off" for the square dances, and Walter Kidd says he will donate enough ointment to rub on all the bruises that anyone gets in attempting to make a dent in Bob Mackey's bread, on exhibit during the four days. Bob Mackey also says he may be a "dough puncher," but he isn't a cow puncher, and he absolutely refuses to supply milk with the bread that may or may not be handed out from his section.

Harry Huffman, 'sergeant at arms' has hinted that it might be a good thing for him to pass the plate among the crowd. He says he has got so used to collecting fines at the luncheon tables that he would like a chance to try his ability on a larger congregation. However, the Club, after much discussion, decided to try more gentle means of extracting the odd dime, and they also frowned on Joe Wearing's proposition that he be allowed to set up a section where anyone seeking legal advice as to divorces or alimony or line-fence disagreements might be treated free. Joe says thats' the best he can do, unless they let him sing, and the Club decided that they might consider the legal-advice proposition, at that.

Dr. Ed. Wood hasnt specified just what form his services will take. The doc's Kiwanis name, by the way, is "The Safety Valve of the O.T.A." so great things are expected of him.

Walter Stocker, self-styled "gentle man of leisure' of the Kiwanis Club, says he can't be useful and ornamental at the same time, so he has decided to be the latter, and may be consulted on any of the four days, from seven to ten or thereabouts, in the fortune-telling tent, where he will forecast the future, the past and present for the sum of two bits a head.

Despair from Eczema

Is your face or body disfigured by blemishes? Are you suffering the itching torment of eczema?

Here is a treatment—quick, sure, permanent—a powerful, yet mild and soothing liquid.

The formula is published—your physician will recognize the healing agents—above all the rare inside—T.D.D.M.H.C.

To have the skin cooled and refreshed—to have the eruptions disappear.

This agent, beautiful in color, soft, of a pleasant odor, smooths and clears the most unsightly skin.

D.D.D.

We guarantee D. D. D.—The first bottle relieves you or your money back. $1.00 a bottle. Try D. D. D. soap too.

McDermid & Jury, Druggists, E. L. Payne, Druggist, J. P. Bond, Druggist.

We'll Repair the Leaky Radiator

WE HAVE the modern equipment to do all kinds of Radiator Repair work. Our men are skilled in this line.

WORK GUARANTEED PROMPT SERVICE

Gillespie's Garage
Phone 950 - 378 Aylmer

Old King Cole was a thrifty old soul,
And a thrifty old man was he.
When I need shirts or socks, he said,
Brass' Bankrupt Sale for me.

COME MONDAY

MORNING - NOON & NIGHT

MILK Is The Best All-Round Food

Milk is the best food we have. There is no substitute. Save on other things if you must, but not on milk. You cannot afford to do without it—growing children especially need plenty. Buy at least half a pint of milk a day for each person in the household. No other food can take its place. Milk looks like a simple fluid, but really it is very complex. A glass of milk contains a mixture of all the important things that make up a mixed diet. One can get the same nourishment from milk as from a meal made up of meat and eggs, sugar and cereals, oils and fats, with salt and water.

One ordinary glass of milk is about equal in fuel value to:

2 large eggs
1 large serving of lean meat
2 moderate-sized potatoes
5 tablespoonfuls of cooked cereal
3 tablespoonfuls of boiled rice, or
2 slices of bread

PETERBORO MILK PRODUCTS LTD
Phone 1900. PETERBORO ONT.

POPE PIUS XI SITS FOR BUST AND PORTRAIT

Two birds were killed with one stone, as the saying goes, when His Holiness, Pope Pius XI., sat for both bust and portrait in a hall adjoining the throne room of the Vatican. Left to right are Prof. Ernest Durig, sculptor, who once served as Swiss guard at the Vatican; Monsignor Caccio Dominioni, papal majordomo; Monsignor Savini, secret chamberlain; Pope Pius XI., and Prof. Giovanni Palanti, painter.

AMERICAN LOAN TO FRANCE APPROVED

Bill For $100,000,000 Passed Both French Houses—Senate Unanimous.

PARIS, Nov. 22.— The senate and the chamber of deputies last night passed the loan bill under which $100,000,000 are to be advanced to France by American financial interests headed by J. P. Morgan and Company.

The bill passed the chamber of deputies by a vote of 535 to 29. In the senate the vote was unanimous—290 to 0.

In the preamble to the loan bill, Mr. Clementel, minister of finance, said the March loan of $100,000,000 contained a condition for repayment of the country's gold reserve if it was not paid otherwise "thus constituting a veritable mortgage on this reserve."

'The operation we now are asking the chambers to authorize for twenty-five years" the minister added, "entirely does away with this mortgage. The operation gives us security for a long time, during which we shall have at our disposal the manoeuvring mass which plays scuch an efficient role in the protection of our exchange market. Whenever the use of this manoeuvring mass becomes unnecessary for the defence of the franc, owing to improvement in our financial situation, it is needless to state that the treasury would be able to dispose of it for the regulation of sums due in America.

GERMANS RESENT TRIAL.

Press Describes Court Martial of Von Nathusius as Farcical.

BERLIN, Nov. 22.—Until it has received and examined the official protocol of the French court martial which convicted General Von Nathusius of the confiscation of private property while re was stationed near Roubaix, and sentenced him to a year's imprisonment, the German government will take no diplomatic steps in the nature of a protest nor will it demand his immediate release.

Meanwhile, official quarters make no concealment of indignation over the episode which, it is indirectly admitted, presents diplomatic complexities in addition to widespread resentment voiced in the German press. The newspapers designate the trial as a farcical drumhead procedure, especially as General Von Nathusius was denied the ordinary privilege by the Lille court of preparing a suitable defense.

CURED HIS RUPTURE

I was badly ruptured while lifting a trunk several years ago. Doctors said my only hope of cure was an operation. Trusses did me no good. Finally I got hold of something that quickly and completely cured me. Years have passed and the rupture has never returned, although I am doing hard work as a carpenter. There was no operation, no lost time, no trouble. I have nothing to sell, but will give full information about how you may find a complete cure without operation. If you write to me, Eugene M. Pullen, Carpenter, 489L Marcellus Avenue, Manasquan, N.J. Better cut out this notice and show it to any others who are ruptured—you may save a life or at least stop the misery of rupture and the worry and danger of an operation.

Dominion Bank Pays 13 Per Cent Dividend

MONTREAL, Nov. 22.—The directors of the Dominion Bank at a meeting Friday declared the usual dividend of three per cent for the quarter ending 31st December 1924 together with a bonus of one per cent, making a total distribution to the shareholders for the current year of thirteen per cent.

Zutoo Tablets Do Three Things

—stop Headache in 20 minutes
—break up a Cold over night
—stop Monthly pains of women.
There is one thing they will not do—they won't hurt you.

BOY KILLED BEAR WITH A 22 RIFLE

Fort William Youth Was Hunting Rabbits When He Ran Into Bear.

FORT WILLIAM, Ont., Nov. 22.—(Canadian Press).—George Cryderman 15 years old, is hero of Conmee township. Thursday he shot and killed a bear his only weapon being a .32 calibre rifle. The boy was out with his gun looking for rabbits when his dog began to bark persistently at a brush heap and George on approaching saw a bear stand up yawning. Quick as wink his rifle went to his shoulder and a bullet entered the bear's mouth. As it approached the boy, walking on its hind legs, he fired two more bullets at heart of beast and it fell. The bear weighed 115 pounds and was one year old.

Scout LeRoy Bonnett yesterday was invested with gilt cross of boy scout organization for act of gallantry performed last spring. When a wolf was in act of springing at the throat of Tom Oldale, his chum, scout, Bonnett shot it dead with .32 calibre rifle. Boys were hunting rabbits at the time.

BERLIN'S ARTISTS DISLIKE BIZARRE

Very Few Paintings of a Freakish Nature Are On Exhibit This Year.

BERLIN, Nov. 22.—(Associated Press).—There is a decided return to normalcy in German art, if this year's "jury-free" exhibition in the Berlin Glass Palace is any criterion. This is a free-for-all exhibition in which no jury passes in advance upon what may be exhibited or what should be excluded. Its founders propose to give every artist a chance to show the public what he has done. The exhibition therefore offers an excellent bird's-eye view of current tendencies in German art.

What strikes one especially at this year's exhibition is the fact that among the 1,728 work exhibited, there are very few of a cubist or other freakish nature. There seems to be even a return to the impressionistic in preference to the expressionist school. This is especially true of landscape painting, which is for the most part as realistic as the work of Liebermann or Corot. Younger painters, like Ernst Honigberger, or Gustav Boese, however, seem to employ sharper contrasts of color than did the earlier generation of German painters.

The preponderance of conservative canvasses does not mean, however, that there are not many attempts at art which strike the layman as bizarre. There are pictures, for instance, destined for church altars which are so ugly that one wonders how the originator ever expected to make religious propaganda with them. Similarly, several sculptors have inflicted upon the public statues of women who are fat, unproportioned and homely.

But these are rather the exceptions. On the whole there is an attempt to get away from pronounced freakishness, and to make only such departures from old, accepted standards as the layman can follow.

As might be expected in a country which has gone through the depths of economic depression, the exhibition is lacking notably in humorous subjects. On the other hand, the essentially industrial character of modern Germany is indicated by the large number of paintings having to do with labor and industry.

EGYPT WILL PAY.

British Soldiers Marching Towards Egypt From Malta.

LONDON, Nov. 22. — (United Press.)— A battalion of British infantry has been ordered to proceed from Malta to Egypt the foreign office admitted to-day. This was understood to be one of a number of measures to be undertaken by Britain as a result of the assassination of Sir Lee Stack, Sirdar of the Egyptian army.

WHICH CRIME—INSURANCE OR BURGLARY?

In addressing the Underwriters' Association last night at the annual dinner Mr. McElderry illustrated his points with several fitting anecdotes. Among them was the following:

A policeman brought a man before the police magistrate and declared "Your worship, by day this man is an insurance agent and by night he is a burglar."

"Well, which charge is he brought here on," the Magistrate asked.

IT PAYS TO ADVERTISE.

PENSION AWARDED VETERAN'S WIDOW

Federal Appeal Board Reversed Finding of the Pension Board.

OTTAWA, Nov. 22.—(By Canadian Press.)—The board of pension commissioner issued yesterday a statement respecting the case of the late Sergeant Isaac Walker whose widow will receive $4,000 cash and whose children will receive pensions until they are of age as a result of the department of justice ruling in the case.

The pension board statement declared that Walker suffered from suppurated right ear since childhood. During the war he was wounded in the neck ,on the opposite side and on discharge, the disability was estimated at five per cent Two years and nine months later he died and on a post mortem examination it was found that death was due to an abscess on the brain extending from the right ear. The pension board ruled that death was not the result of aggravation on service. The federal appeal board reversed this decision. The question of the authority by the appeal board in such a case arose and the latter was upheld by the justice department.

"The pension board has accepted the ruling and has awarded pension to the widow and children who may be eligible," concludes the statement of the board.

BISHOP REEVE RESIGNS.

Bishop of Toronto Accepted Resignation on Account of Ill Health.

TORONTO, Nov. 22.—Bishop of Toronto has announced his acceptance of the resignation on account of ill health of Rt. Rev. W. D. Reeve, D.D., who has filled position of assistant Bishop of Diocese since 1897 to take effect on Dec. 31. The Bishop stated he did not ask for a succesor to Bishop Reeve at the present time.

A Sure Relief for Women's Disorders—10 Days Treatment Free

Orange Lily is a certain relief for all disorders of women. It is applied locally and is absorbed into the suffering tissue. The dead waste matter in the congested region is expelled, giving immediate mental and physical relief; the blood vessels and nerves are toned and strengthened; and the circulation is rendered to normal. As this treatment is based on strictly scientific principles, and acts on the actual location of the disease, it cannot help but do good in all forms of female troubles, including delayed and painful menstruation, leucorrhea, falling of the womb, etc. Price $2.00 per box, which is sufficient for one month's treatment. A Free Trial Treatment, enough for ten days, worth 75c, will be sent Free to any suffernig woman who will send me her address. Enclose 3 stamps and address, MRS. LYDIA W. LADD, Windsor, Ont. Sold by leading druggists everywhere.

ORANGE LILY

FOREIGN WORMS AFTER OUR CORN

A new corn pest has entered this country by way of Texas from Mexico. It is a boring caterpillar closely related to the large cornstalk borer, and it has already been responsible for serious depredations in Texas and New Mexico and is rapidly moving northward. Its march is attributed to the fact that there are two generations hibernating in the corn stubble underground.—U. S. exchange.

DIZZY? You need a Laxative

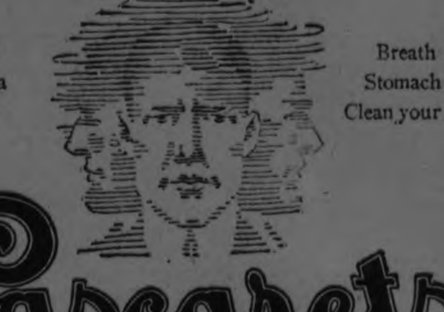

Breath Bad? Stomach Sour? Clean your Bowels

Cascarets 10¢

THEY WORK WHILE YOU SLEEP

For Constipation, Headache, Biliousness

The Gift to One That All Enjoy

Greene Music Store

Annual Christmas Club Still Open

Get one of these few available memberships with these Club privileges which apply only on the Internationally Famous

Brunswick PHONOGRAPH

$2.00 Per Week
Genuine Brunswick Style 109, Oak or Mahogany, with 10 double-sided Records (20 Selections) $122.50.

$1.00 Per Week
Brunswick Style No. 4—Oak or Mahogany, with 10 double-sided records (20 selections). $67.50 to Club Members.

Princess Console Model—a work of art and remarkable value at $135.
$2.25 Weekly secures it for Club Members.

1. Unlimited selection from any Brunswick in our Showrooms.
2. Cash prices, with time privileges for Club Members only.
3. Easy Terms—only very small weekly payments.
4. Relief Insurance—Sickness or temporary unemployment entitles member to privilege of half-payment for as many months as he has previously paid.
5. Ten Days Free Trial—If dissatisfied, instrument may be returned within ten days after delivery. All money paid, less cartage charges, will be refunded.
6. Guarantee—Every instrument guaranteed to give satisfaction. You can buy a Brunswick from another firm—but you cannot buy on our Guarantee of Satisfaction.
7. Deferred Payment on Records—Records are usually sold for cash. Members get a selection for which they pay in regular Club payments.
8. Exchange Privilege—Club Members can exchange instrument selected, at any time within three months after purchase, for a new one of greater value.
9. Service—Our unexcelled service is back of every instrument sold by us. Should your instrument get out of order, we employ highly-paid experts who can rectify the trouble.
10. Immediate Delivery—Any member not wishing to wait until Christmas for his Brunswick, may secure delivery at any time before then, by advancing the Club payments due up till Christmas, yet retain all the Club privileges.
11. Free Delivery—All Club Brunswicks are delivered free in this city and vicinity.

COME IN AND JOIN TO-DAY

The Club is rapidly filling, our previous announcement having brought a wonderful response. The Club will be closed as soon as (200) members have enrolled. To have our heavy Christmas trade partially spread over November greatly relieves the Christmas congestion and helps us to give the advantages here shown.

J. M. Greene Music Co, Ltd
"Home of Good Music" Charlotte Street

SECRETARY, CHRISTMAS CLUB,
J. M. GREENE MUSIC CO., LTD.
Please send me full information about the Christmas Club and a Membership Form.
Name
Address

UNDERWRITERS' ASSOCIATION HEAR OF SUCCESSION DUTIES

V. J. McElderry Addressed Members at Annual Dinner and Meeting.

OFFICERS ELECTED

Isaac P. McNab Elected President and Edward T. Flood Vice-President.

Peterborough Life Underwriters' Association last night closed its year of activity and embarked upon a new year with optimism and confidence, arising out of a knowledge of its worth to the Insurance men of the city and backed by a strong executive chosen from the managers and the rank and file of the field workers.

The annual dinner which is looked forward to by the wide awake members of the Insurance business, was a cheery affair, not only of entertainment value, but giving every man something of worth in education in his profession. It was presided over by L. W. Scott, last year's president, and was featured by addresses by V. J. McElderry, president of the Rotary Club and Edward T. Flood, manager of the Metropolitan Life Insurance Co.

V. J. McElderry, president of the Rotary Club, addressed the gathering on the Succession Duties Act, which he described provides for duties or tax payable to the province when estates are passing from decedents to legatees. The tax is very old. The governments found that the most inevitable thing is death, and if the decedent has acquired any worldly goods the state steps in to benefit.

The tax originated in England in 1776. Pennsylvania in 1826 enacted a collateral inheritance tax. The Ontario Succession Duties Act was enacted on July 1, 1892. At that time the province was expending large sums of money on asylums and education, and the preamble set out that the proceeds should be devoted to these charitable and humanitarian purposes. This was abandoned and the amount now goes into the consolidated revenue fund for general purposes.

In Ontario the Succession Duties Act deals with three classes of people. The immediate family of the decedent —the lineal descendants. The duties are very much lower in this class than in the other. The Succession Duties Act originally provided that where a man left property to persons in this class there was no duty payable upless the amount of the estate was over $100,000. In 1905 this exemption was reduced to $50,000, and in 1915 to $25,000.

If a man left $24,000 there would be no duty payable, but if his estate was $25,100 there is then a super-tax, the ordinary tax being graduated from 1% where the estate is $25,000 to $50,000. The super-tax is imposed above this sum.

Above $50,000 and up to $75,000 the ordinary tax is 2½% and the super-tax 1½%. Between $75,000 and $100,000 the ordinary tax is 3½% and the super-tax 2%. The ordinary tax where the estate comes to $1,000,000 is 10% and the super-tax 7½%.

In the second class of persons to whom estates may pass, including brother, sister, aunt, and their children the tax is increased since the government considers the hardship through death less in these cases. The exemption is only $10,000 in this class. On an estate exceeding $10,000 and not $25,000 the rate is 5%. Between $25,000 and $50,000 the normal duty is 7% and between $50,000 and $10,000 it is 10%. An estate of $1,000,000 in this class pays 17% normal tax. The super-tax runs from 2% up and on large estates the total tax might amount to 22½%.

The third class consists of absolute strangers by blood, and the tax starts at 7½% and is payable on estates exceeding $5,000. Between $5,000 and $10,000 the tax is 7½%; $10,000 to $50,000 it is 12½%; $50,000 to $100,000 it is 15%, and between $500,000 to $600,000 it is 27½%.

Estates passing in this way outside the family pay a very large tax.

There is no tax imposed in any of these classes until the estate exceeds the minimums set. It is often attempted to dispose of property before death so as to avoid the tax.

No duty is charged on small gifts or on bequests to charitable institutions, or on gifts made three years before death by the donor when the sum does not exceed $20,000. Property is also exempt up to $500 when given bona fide during the life of the donor.

The Succession Duty cannot be evaded by selling the property at a low figure, because the duty would be made payable on the market value. The act can reach out and take cognizance of acts done back to 1892. The tax may also be remitted on estates of persons who are killed in war service for the country.

Looks To True Value.

The tax is applied on the true market value of the estate on the date of the person's death. It is paid according to the will, which may provide that the legacy is to be duty free. If not, then the duty must be paid out of the legacy.

Debts of the deceased may be deducted from his estate, including ordinary funeral expenses, business debts and Surrogate Court costs, but the value of a tombstone, for instance, may not be deducted. The department allows eighteen months for payment of these duties, and 5% is added for delay or deducted for prior payment.

Practically every estate is subject to succession duty where it exceeds the amounts named.

Mr. McElderry read some provisions of the act and explained the relation insurance bears to it and the advantages of insurance in providing for payment of the duties.

Through the Succession Duties Ontario received $3,858,000 in the fiscal year ending October 31, 1923.

In concluding his interesting address, Mr. McElderry remarked that everyone appreciates the services the insurance give to humanity. "When you sell a man insurance," he said, "you are doing a favor to him, and to his immediate relatives."

Insurance policies are liable to Succession Duty, Mr. McElderry said, in answer to questions. If, however, the wife of the decedent has paid the premiums out of her own estate and the policy was hers, the amount of the policy is not subject to duties.

Income Insurance.

Mr. Flood described the various phases of income insurance, which he described as true insurance as opposed to lump-sum insurance which is luxury insurance. His discourse was technical, but highly interesting, as he told of the advantages in incomes rather than single payments of large sums. He urges the insurance men to harder work in bringing the advantages of this form of protection before the public.

J. P. McNab, nominated for the position of president, suggested that new blood be infused in the executive. The meeting prevailed and Mr. McNab took his position as chairman.

Edw. T. Flood was nominated for the position of vice-president and elected unanimously.

Officers Elected

In the election of officers, which followed the addresses, the following were selected: President Isaac P. McNab, manager for Central Ontario of the Dominion Life Insurance Co., last year's vice- president. Vice-president: Edward T. Flood, manager of the Metropolitan Life Insurance Co., Secretary-treasurer: J. W. Kenmure, cashier of the Imperial Life Assurance Co., who held the position last year. Executive: J. F. H. Wallace manager for Central Ontario of the Sun Life Assurance Co.; W. W. Richman city manager of the London Life Insurance Co., E. Lillico; David H. Moore; N. Tobin; and S. M. F. Touchburn, L. W. Scott manager of the Imperial Life Assurance Co. retiring president is an ex offica member of the executive.

All of the newly elected officers expressed their appreciation of the honors conferred upon them and pledged their support to the work of the Association.

OFFICERS OF IMPERIAL L. O. L. 2767 O F TORONTO.

The Officers of Imperial Lodge, 2767, of Toronto, attired in full Highland Dress, as they apeapered at the recent Scotch night in honor of the Grand Master of Scotland. On their visit to Duke of Manchester Lodge in Peterborough, last night, they wore formal dress.

MORE SETTLERS COMING.

OTTAWA, Nov. 22. — (Canadian Press.)—Under a joint scheme of the British and Canadian Governments to settle in Canada next year 3,000 British families, the Canadian Government is sending to Great Britain six representatives of the Soldiers' Land Settlement Board.

The men will select families to be brought to Canada.

A GOOD MUSICAL PROGRAMME

An interesting and out-of-the ordinary musical programme was given in the assembly hall of St. Alphonsus' Lyceum last evening, when the pupils of the Separate Schools of the city demonstrated before a filled hall their proficency in the Ward method of vocal training which is imparted to them by the Sisters of St. Joseph and also sang for an attentive audience several selections in Latin in the old Gregorian Chant which is being revived in Catholic muscal circles. The ancient liturgical music of the church was ably demonstrated by the fresh young voices of the children boys and girls, who took part. The youthful musicians, imbued with that love for their art which is natural in young singers, seemed to enjoy their own pretty songs and hymns. A hundred and twenty-five of them were on the programme, coming on in sections that represented each school separately The little girls from St. Mary's Convent were in white frocks with blue bands in their hair, while the small lasses from the other schools had smart white blouses and dark skirts. Singing from memory, the young, fresh voices of these bright boys and girls rang out in the music which they evidently loved. Demonstrations like these are interesting from more than one standpoint. They prove conclusively what can be done with children of tender years in the way of a high degree of training in somewhat difficult music they show the interest which youthful minds take in what is elevating and worthwhile, and they bring forcibly to the attention of parents the real value of an all-round education for their children.

The programme opened with vocal exercises by the assembled children, and included separate choruses by boys and girls from each school in turn, the members ranging in years from children of six to those of High school age. The children from the Immaculate Conception parish sang a Marching Song, followed, in Latin by the "Salve Mater Misericordia." Children from the Sacred Heart parish sang "Dearest Lord, we Thank Thee," and an "Ave Verum." Girls from St Mary's Convent were next, singing "The Spring," an illustration of second-year Ward method manual, and a Kyrie" of 16th Century Gregorian chant. The Chancel choir of St. Peter's Cathedral sang "The Grotto of Lourdes" and an "O Salutaris" of the 17th century, and pupils of St. Peter's High School illustrated a lesson in the Ward method, and a song from the charts. The whole chorus also sang "The Story," illustrating the Ward method. Applause followed the rendition of each selection all of which were under direction of Rev. J. Finn, who is the zealous teacher of the Chancel choir of St. Peter's Cathedral. Miss L. Hurley played accompaniments with her usual careful proficiency. An introduction to the vocal programme was the fine playing of the orchestra of St. Peter's High School, heard in several selections. An appreciative audience included His Lordship, Bishop O'Brien and several of the clergy of the city parishes.

The second portion of the entertainment was a playlet entitled "Aunt Deborah's Luncheon" a humourous bit put on in excellent style by pupils of the High School.

Last night, the eve of the Feast of Saint Cecilia, a martyr of the third century who is the patroness of Catholic church music, was an especially appropriate occasion for the giving of the concert by the children.

EGGS SOLD FOR 75 CENTS TO-DAY

Before Noon They Had Dropped 15 Cents, to 60 Cents Per Dozen.

BUTTER 35 TO 40.

The price of eggs reached a new "high" on the farmers' market this morning. They opened at 70 and 75 cents a dozen, dropping at a later hour to 65 and 60 cents. Butter was fairly moderate at 35 to 40 cents a pound. Fowl were as plentiful as ever, and the tables groaned at closing time with the birds that remained unsold. Chickens could be bought for 20 and 25 cents a pound, the few turkeys on view were 30 cents, geese were priced from 22 to 25 cents a pound, and ducks at 23 to 25 cents. Scalded cream was 13 cents for a half pint, without the bottle, and the ordinary raw whipping variety was 30 cents a pint.

Artificial flowers were on sale in the basket section, along with ornamental small baskets for Christmas gifts, and home made woollen socks and mitts. Comb honey of the darker variety was 20 cents. Eating pears in small baskets were 30 cents, and the downstair fruit vendor was calling oranges at four for a quarter, and big green pears at five for the same amount.

Potatoes on the open market this morning were 75 and 85 cents a bag, and seemed fairly plentiful. Turnips were 20 cents a peck and white beans 20 cents a quart, winter radish in large baskets was priced at 50 cents, parsnips were 30 cents a peck, beets and carrots 20 cents.

Honey on the open market was selling at one stand at 85, 80 and 90 cents in five-pound pails of the mixed, clover and basswood variety, and another dealer was asking 18 cents a pound for clover and 13 cents a pound for amber, which sold for $1.25 in 10-pound pails.

The shadow of the sudden striking of one of the market habitues this morning by illness had little effect on the cheerfulness of the usual crowd. There were plenty of people in the throng around the auctioneer, who disposed of a couple of horses as a portion of his morning's work. A little black driver brought $70, and its harness $14, while a big bay work horse finally went for $15.50, after half-dollar bids that crawled up slowly from its opening bid of $5.

Wood in mixed and hard loads ranged in price from $8 to $13.

Apples had a brisk sale and were of good quality, and wide range. Snows were 30 and 50 cents a peck, on different carts, winesaps, a good-looking red apple, were 50 cents also, and Tolman Sweets 55 cents a peck. Baxters were 45 cents, Honey Sweets 30 cents, Cranberry pippins and russets 45 cents, Ontarios 60 cents, and Golden pippins 40 cents. Maidens' Blush apples were 35 cents a peck, and Spies were quoted at 60 and 70 cents. Grapes by the measure were 25 cents. Pears on the open market were 60 cents for a large basket.

Herbs, dried and fresh, were on the market this morning. One man's classification of his stock was recalled as being described as "goose and turkey." Unable to remember the names of sage and savory, he identified his stock by means of the birds they were meant to embellish.

Lamb was selling at 20 and 23 cents a pound, for front and hindquarters, and pork was 16 and 18 cents. Birds in crates were prominent in the open section. Barred Rocks were $1.25 and $2 apiece, White Leghorns and White Rocks $1.

An Industrious small youth who was superintending the sale of one lot of vegetables, took to his heels with haste and joined in the general exodus of small boys that raced after "Uncle Tom's Cabin" parade. His parent said nothing. Evidently he remembered the time when he too considered a band of far more importance than the prices of carrots and beets.

Little Jack Horner
Sat in a corner
Reading his Evening Examiner.
He read Brass' ad
And said to his Dad:
What wonderful bargains these are.
COME MONDAY

IMPERIAL LODGE PUT ON DEGREE IN PETERBORO'

Toronto L.O.L. Visited Duke of Manchester Lodge 50 —Interesting Ceremony.

MUSICAL RITUAL.

Parade Around Principal Streets Followed By a Banquet With 400 Present.

Imperial L.O.L. 2767 of Toronto, the business men's and professional men's lodge of the Queen city, paid a visit to Duke of Manchester L.O.L. 50 of Peterborough last night, exemplifying a degree and joining in a banquet that lasted until four o'clock this morning. The visiting Lodge was headed by W. Bro. H. L. Hanley, Most Worshipful Master, and was marshalled by Bro. C. A. McLarty, director of ceremonies of the lodge.

Imperial Lodge, which was organized about four years ago, has visited a number of places in Ontario to exemplify the first degree, and has also exemplified this degree before a number of Grand Lodge meetings The degree was put on last night with musical ritual in a very beautiful ceremonial.

Among the old Peterborough boys who accompanied the Lodge was W. Bro Sydney B. Weir, son of Rt.. Worshipful Bro. R. Weir after whom Weir preceptory is named. Bro. Weir is at present deputy superintendent of Toronto Municipal Farm at Langstaff. Another Peterborough man with the lodge was R. W. Bro. Captain Cecil Armstrong.

The visiting lodge was met by representatives of the County of Peterborough lodges, headed by E. F. Reid, County Master, and escorted to the local head quarters Following the degree work a banquet was tendered by L.O.B.A., to which four hundred sat down. Prominent citizens were present to address the gathering, and an address was delivered by Bro. Armstrong. Mr. Armstrong said that Orangeism is growing by leaps and bounds in Canada and new lodges are opening up in every province. Like every other fraternal order, however, the Orange Order is losing a large number of members who are going to the United States. They are being driven there, he interjected, by the policy of the federal government.

Quoting instances, Mr. Armstrong said there are 120,000 persons employed in the Ford plant in Detroit and of this number 30,000 are Canadians. In the Ford hospital, sixty out of 200 nurses are Canadians.

Turning to the activities of the Orange Order the speaker said it seeks homogeny while Roman Catholics seek segregation in schools and government. Not content with common schools they seek separate schools; not content with one language they seek bilinguilism. "The Orange Order has no quarrel with Roman Catholics as religionists," he declared, "but with the political interference of Rome."

Presentations Made

A pleasing feature of the occasion was the presentation to Captain Armstrong's father W. H. G. Armstrong of an honorary membership in Duke of Manchester Lodge, of which he was a charter member in 1908 on its formation. The Imperial Lodge of Toronto was also presented with an altar-jack. Imperial Lodge presented an "Aaron's Rod" to Duke of Manchester Lodge. Mr. Armstrong presented a portrait of his father to the local lodge.

The Toast List

With Wor. County Master E. F. Reid in the chair, the following toasts were given:

Imperial L.O.L. No. 2767, proposed by Bro. Roland Denne, responded to by W. M. L. E. Hawley and P.W. M., W. H.. Elliott

City of Peterboro, proposed by Capt. Cecil Armstrong, responded to by His Worship Bro. J. J. Turner.

Ontario, proposed by Wor. Bro. Wm Boulton, responded by Bro. W. H. Bradburn, M.P.P., Wor. Bro. Sidney Weir of Toronto a former Peterboro boy.

Grand Lodge, proposed by Rev. Bro. J. D. Richardson, responded by Rt. Wor Bro. J. H. Spence, Rt. Wor. Bro. Geo. Porter, G.M.L.B.C. O.E.

The Ladies, proposed by Wor. Bro. J. J. Cunningham D.C.M., responded to by W. M. Sexsmith, No 525; D. W. M. Burnham No. 244

The New Members, proposed by Wor. Bro. A. MacLachlan, responded to on behalf of the bunch by Lt. Col. Bro. C. H. Ackerman.

In token of respect to the memory of a recently-deceased and old members, at the conclusion of the evening festivities stood with bowed heads for one minutes' silent remembrance.

High Blood Pressure
CAN BE REDUCED
"H.B.P. Treatment"
WILL DO IT
ASK BOND THE DRUGGIST
PETERBOROUGH
Sept. 27—Oct. 25—Nov. 22

TWO DAY BAZAAR WAS BIG SUCCESS

Ladies of St. Paul's Church Worked Hard for the Occasion.

The two-day bazaar held by the members of the Ladies' Aid Society, of St. Paul's Presbyterian Church, in their Sunday school room, during Thursday and Friday of this week, was extremely successful. There was a splendid attendance, and the ladies who worked so energetically realized a nice sum from their efforts. The Sunday school rooms at St. Paul's lend themselves admirably to a bazaar. The small separate alcoves seem admirably adapted for such a purpose and make a very attractive and convenient arrangement. The decorations were carried out in artistic fashion and indicated a great deal of care and attention. General convenors for the occasion were Mrs. R. W. Cormack and Mrs. Chas. White. The president of the society Mrs. I. Moore, looked after the reception of the visitors to the bazaar.

Mrs. R. Jordan had charge of the pretty tea-room, where lighted piano lamps, ferns and floral decorations of red carnations, with big russet 'mums and orange tulle on the central table, made an effective setting. Supper was also served, and one of the items on the menu were the piping hot biscuits made on the premises.

In charge of the home-made cooking sale, where mauve and green streamers decorated the alcove, were Mrs. S. Taylor, assisted by Mesdames Garbutt and Morgan. A large double section was converted into a booth for the sale of handkerchiefs and dainty babies' wear, arranged with bright red and white arche., and looked after by Mesdames J. D. Cameron, A. Moir, R. W. Cormack and T. C. Elliott. Mrs. R. W. Davidson was convenor of the novelty booth, arranged with a chenille-like fringe of orange and purple paper, and was assisted by Mrs. Gray and Miss Lena Eakins. The red, white and blue section where quilts were on view, was supervised by Mrs. Frank White, and Mrs. E. J. Seawright; a pretty mauve and white arrangement formed the background for the fancy work, sold by Mrs. James Skinner, Mrs. Bennett, Mrs. Manning and Miss Montgomery, and flannels were sold at a section ornamented with autumn leaves, and a green and yellow lattice. This was in charge of Mrs. W. Graham, Mrs. C. E. Blewett and Mrs. Morrison.

Under a canopy of mauve, pink and green, with a striking central decoration of tiny umbrellas, candy was sold by Mrs. J. P. Pulkinghorn and Mrs. C. Sherwood, and aprons were on view in the green and white corner in charge of Mrs. W. Vickers, and Mrs. W. J. Hancock.

WINS OTTAWA TRIP.

Miss Pearl Petrie Secured the Highest Number of Points at Winter Fair.

Miss Pearl H. Petrie, of Otonabee, returned home today after spending three days in Toronto and at the Royal Winter Fair, Miss Petrie was successful in scoring the highest total number of points in the Girls' Judging competition held in connection with Peterborough Idustrial Exhibition last fall, thus winning the free trip to the Royal Winter Fair, this trip being the gift of Mr. Roland Denne president of the Peterborough Exhibition Board. Miss Petrie reports a very enjoytime and appreciates Mr Denne's kindness very much.

RUTHERFORD AVE. SHED WAS BURNED

Small Boys Have Been in the Habit of Playing Around Barn.

A fire of an unknown origin this morning at 2.30 o'clock destroyed the woodshed at the rear of an empty house at 153 Rutherford avenue. The fire was first noticed about 2.32 am. and an alarm was sent in, but by this time the fire had a good start and when the firemen arrived on the scene the building was in a mass of flames and nothing could be done, but to keep the flames from spreading to a barn across the lane. The building as a total wreck and the loss is estimated at about $500.00 while the barn across from it was scorched by the intense heat. The cause of the fire is unknown, but it is reported that a number of boys in this district have been in the habit of playing around the shed and a lighted match or a cigarette stub may have been the cause of the fire.

Hamilton Detective Gets Threatening Letter K.K.K.

HAMILTON, Nov. 22—(Canadian Press).—Albert Gillespie, who with Detective Bleakley, interrupted an alleged initiatory ceremony of the Ku Klux Klan and arrested Almond Charles Montieth, organizer, on a charge of carrying a loaded revolver, yesterday received a threatening letter, signed "K.K.K."

The contents of the letter were brief but pointed. Part of the letter read: "Beware, your days are numbered."

A statement to the effect that the local Orange Lodge is in no way connected with the activities of certain persons to establish the K.K.K. here was issued by the Executive Committee of Hamilton District Orange Lodge.

Accept only "Phillips," the original Milk of Magnesia prescribed by physicians for 50 years. Protect your doctor and yourself by avoiding imitations of the genuine "Phillips."

For sale at all drug stores.

At nine on the line and she doesn't repine,
A machine does the wash and it does its work fine.
—Mr. Electro-serve.

THERE are two real big reasons for a woman to be happy—an electric washing machine and a loving husband. Second reason first. Because if she has the loving husband she's pretty sure to have the washer. You pay for it as you use it, and it pays for itself and we can prove it.

SERVICE
PETERBOROUGH UTILITIES COMMISSION
"DO IT ELECTRICALLY"
H. O. FISK, M.E.I.C., MANAGER
PHONE 1218

MAXWELL

30 Miles to the Gallon
58 Miles per Hour
5 to 25 Miles in 8 Seconds

Set aside a half hour at your earliest convenience to try out the greater four-cylinder results delivered by the new Maxwell models.

Packed into those few minutes will be more fine motoring—from every phase of riding and driving—than you ever imagined could be extracted from a car of the good Maxwell class, regardless of price.

Maxwell-Chrysler engineers deliberately set about to develop all of the latent possibilities of four-cylinder design.

We can promise you 30 miles to the gallon, 58 miles per hour and an acceleration that sweeps you from 5 to 25 miles an hour in 8 seconds. These are only a few of the greater results. But we want you to render the verdict yourself of your own knowledge. Ride in these new models and tell us what you think.

LOCAL DEALERS

Gillespie's Garage, Phone 959, 378 Aylmer, Peterborough

The New Good
MAXWELL

See Our New Coach

A Closed Car--Chevrolet Quality Throughout--AT OPEN CAR PRICE.
Canada's Lowest Priced Coach. (Finisued in Duco)

SEE IT AT OUR SHOW ROOMS
388-390 Water Street. - - Open Evenings

HOWSON GARAGE

BRASS SCORED FIRST VICTORY OF SEASON DEFEATING PORCELAIN

Killenbeck Relieved By Mahood When Porcelain Got Six Runs—Teachers Defeat Rotary—Belmonts Trounce Bowlers.

The Porcelain took a fall from their high perch in the standing of the Mercantile section last night when the Brass unexpectedly trotted onto the field full of pep and fighting spirit and walked off again one hour later with the big end of a 12 to 8 score tucked nicely away, thereby winning their first game this season, and doing so against one of the strongest team the Mercantile league.

Nicholls was unsteady and the Brass got to him for 10 hits while his team mates gave him rather ragged support at times. Killenbeck started for the Brass and pitched a nice game for the first three innings, blanking the loosers in both run and hit columns, but he blew in the fourth, giving the Porcelain six runs and allowing six hits. Stuffy Mahood went to his assistance in the fifth inning and fiished the game, holding the loosers to six safeties in the last five innings.

Porcelain.

	AB	R.	H	PO	A.	E.
Maudsley lb.	5	1	2	6	0	2
Dyer, c.	5	1	2	16	0	0
Calladine, ss	5	0	1	0	0	0
McKim, 2b	4	0	0	1	0	0
O'Dette, 3b	5	0	1	1	4	1
Richmond, lf	5	1	1	0	0	0
Paquette, rf	4	1	2	0	0	0
Murphy, ss	4	2	2	0	3	1
Nicholls, p	3	2	1	0	1	0
Total	40	8	12	24	8	4

Brass.

	AB	R.	H	PO	A	E
Mahood ,3b, p.	5	2	2	3	4	1
F. Jones, 2b	2	3	0	1	0	0
Williams, 1b	5	0	0	10	0	0
McDonough, ss	5	1	1	1	1	1
Killenbeck, p, 3b	5	0	4	2	1	0
O'Hern, rf	4	2	1	0	0	0
Holland, lf, ss	2	2	0	1	3	0
J. Jones, c	4	2	1	9	0	0
Robinson, lf	4	0	1	0	0	0
Total	36	12	10	27	9	2

Summary.

Home run, Nicholls, 3 base hits, Maulsley, Killenbeck, 2 Robinson, 2 base hits, McDonough. Hits off Nicholls 10, off Killenbeck 3, struck out by Nicholls 14, by Killenbeck 3, by Mahood 0, off Killenbeck 1.

Umpires McMartin and Webb.

Score by innings:—

	R.	H.	E.
Porcelain	000 600 020—	8	12	4
Brass	150 321 00x—12	10	2

TEACHERS WIN.

The Rotary nine put up a stubborn fight against the fast Teacher aggregation in the final game last night, but lost out by 10 to 3 in a nine innings game that was full of both bad and good baseball, but both teams turned in a fair game.

Gord Matthews did his stuff for the loosers. He was hit hard and often by the teachers but good support kept the score down.

Dunkerley's hooks were breaking in fine style last night and he held the Rotary gang to 5 scattered hits and 3 runs. His team mates gave him good support.

Teachers.	AB	R.	H.	PO	A.	E.
Langford c	6	2	2	16	0	0
Perks ss	6	1	3	0	0	0
Dunkerley p	6	0	2	1	4	0
Munro 3b	6	0	4	1	4	0
Bolton 1b	6	1	2	7	0	0
Steer ss	5	1	3	0	0	0
Frost lf	5	2	2	1	0	0
Miller rf	5	2	2	0	0	0
Stacey 2b	5	1	1	0	0	0
Total	50	10	21	27	6	1

Rotary.	AB	R.	H.	PO	A.	E.
Sloan 3b	3	1	1	2	0	1
Young ss	4	1	1	3	0	0
Abbott 1b	4	1	1	13	0	0
Matthews p	4	0	0	0	7	0
Laurie rf	4	0	1	0	0	0
McDonald ss	3	0	0	2	2	1
Dobbin lf	4	0	0	1	0	0
Graham c	4	0	0	6	0	0
Primeau 2b	3	0	1	0	0	0
Total	33	3	5	27	9	2

Summary.

Home run, Abbot; 2 base hit, Langford, Bolton; struck out, by Dunkerley 15, by Matthews 3; base on balls, off Dunkerley 2; off Matthews 0.

Umpires, Fox and McMartin.

Score by Innings.

Teachers	045001000—	10	21	1
Rotary	000002010—	3	5	2

The Bowlers intended to take a fall out of the Belmonts last evening but came within a mile of doing it when the Belmonts piled up 22 runs and held the lawn artists to 3 lone tallies.

The Belmonts did a lot of clouting and turned in some nice fielding stunts, but outside of that and a few nice plays and cat ies ma:le by the losers, the game was dead.

Holyman pitched for the Belmonts and Fox for the Bowlers

TIGER FLOWERS, NEGRO SCRAPPER IS VEGETARIAN AND RELIGIOUS

Dusky Middleweight of Atlanta is Member of Stewards of Methodist Church—Iron Man of the Ring.

BY JAMES W. JENNINGS

"Please Omit Flowers." This quotation is not culled from an obituary notice, but is the invariable reply of almost every boxer of prominence offered a list of prospective opponents that includes the name of Theodore (Tiger) Flowers, the dusky middleweight of Atlanta, Ga., who is zooming along the fistic firmament like a great black comet.

The "Tiger" flopped right in the forefront of Fistiana when he won a newspaper decision over Harry Greb world's middleweight champion, in a ten-round bout at Fremont, Ohio, last August. The conditions laid down by Greb before the tilt made it impossible for him to lose his throne.

Flowers easily bested the titleholder in face of circumstances which would have made the average fighter froth at the mouth.

Greb would not consent to the match unless Flowers agreed to come in the ring at catchweights and neither was to weigh in. In addition, Harry brought along his own hand-picked reefree from Pittsburg, his home town, in the person of Eddie Kennedy, and folks don't know yet whether Ed can count past five.

Could Trim Dempsey

Greb, in a statement to a newspaper man right after the fight, said: "Flowers is the greatest boxer I ever faced in the ring. He can beat Heavyweight Champion Jack Dempsey in a contest of ten rounds. He gave me a fight I will never forget and showed me a lot of things that I never knew before."

Little was known of the new black threat, so our investigation bureau interrogated his manager, Walk Miller, and unearthed a few facts that may interest the fans, who will undoubtedly see "Tiger" in action at the Madison Square Garden before the winter is over.

Theodore Flowers is 29, and never boxed until he was 25. He is married and has a daughter 3 years old.

Perhaps the queerest angle on the "Tiger" is the fact that he is deeply religious, a devout Christian and carries a testament with him on all his tours, making it an unbroken ruel to read three paragraphs each morning and evening. At home he is a member of the board of stewards of the Methodist church in Atlanta, Ga.

Unlike his namesake, the "Tiger" is a strict vegetarian and opposed to meat in any form. He is a quiet, good-natured chap outside the ring, but a human cyclone within. Flowers has fought in Mexico and Cuba, and may have to go to Iceland unless the big battlers stop dodging him. He will fight any man living, regardles of weight, including Dempsey or Wills. What an ambitious and careles pusson.

Iron Man of the Ring.

A normal middleiweight in poundage, he has fought but two matches with men in his own class, being forced to take on light heavies and heavyweights in order to provide for his daily victuals.

Flowers is a sort of "Iron Man McGinnity" of the roped arena. He has met as many as three adversaries in one night, stopping them all. His most recent stunt of this sort was performed in Philadelphia a week ago, when he stopped two fighters insode of four rounds. He knocked out Jerry Hayes of Philadelphia in the second round and cuffed the other part, one Hughey Clements, to sleep in just four minutes of battling.

The "Tiger" has never been defeated by any fighter where the match went the limit, but was knocked out by Kid Norfolk, Sam Langford and Panama Joe Gans, lost two technical knockout affairs at the hands of Lee Anderson and Jamaica Kid and has bested all his conquerors on later dates. His string of straight victories now covers a period of two years.

The following well-known fighters have persistently refused good offers to fight Flowers: Larry Estrdige, Jeff Smith, Jack Delaney, Paul Berlenbach, Ted Moore, Gene Tunney and Mike McTigue.

He has defeated Harry Greb, Billy Britton, Andy (Kid) Palmer, Joe Lohman, Ted Jamieson, Frank Carbone Frankie Murphy, Tut Jackson, Jimy Flynn, Lee Anderson, Bob Lawson, Panama Joe Gans, Sailor Darden Jimmy Darcy, Jack Ray, Jamaica Kid Battling Norfolk and others.

Mary's little husband
Wore shirts as white as snow,
But when he needed new ones
Mary knew not where to go.
Then she heard of Brass' Bankrupt Sale
Where the bargains were supreme.
She said: "That certainly is the place
For real bargains it seems."
COME MONDAY

TEAM PHOTOGRAPHS.

The Roy Studio have now on exhibit in the studio show windows, some splendid group photographs of Peterborough's winning teams, They include Lou Lebarr's 'Lakeviews,' the Belmont softball boys, the Peterborough Cricket Club, 1st XI and an excellent composite picture of Mayor Turner's winners, the City Council.

CALDER PILOTS LEAGUE.

Former Newspaper Man Directing National Hockey League.

FRANK CALDER

MONTREAL, Nov. 2.—The National Hockey League, now international in scope due to the entry of Boston, will be piloted the next five years by Frank Calder of this city. Calder is a former newspaper man and is considered one of the foremost hockey authorities in the country. Six clubs make up the league. Two others may be added later, including New York and possibly another American city. Some of the star players receive as much as $5,000 for a season's work.

OPIUM PARLEY'S SCOPE CHECKED

Japan Voted For Limitation of International Conference Action at Geneva.

LIVELY SESSION.

GENEVA, November 22. — An effort to broaden the scope of the international opium conference met with a check on Friday when the business committee, after a lively session lasting into the night, took action, seven votes to four, tending to shut out consideration of several points in the plan submitted by the United States.

China, Cuba and Italy supported the United States in its endeavor to make the conference agenda extensive enough to cover all aspects of the opium and narcotic drug evil.

Japan voted for a motion to limit the conference action, but with reservations.

M. Sugimura, the chief Japanese delegate explained last night that the subject at issue probably would be brought to the floor of the conference, and fought out at a plenary meeting.

The effect of yesterday's action is to limit the conference strictly to matters defined in the agenda as the majority interpret the agenda whereas some of the delegations want to have inluded the question of the importation of so-called prepared opium which the preliminary conference failed to settle, although it figured on its agenda.

SOFTBALL SCHEDULE.

The Following Games Will Be Played Next Week.

The following is the softball schedule for next week:

Nov. 24, 7 p.m. — Porcelain vs. C.N.R. 8 p.m.—Lock Co. vs. Engineers. 9 p.m.—L.O.L. 50 vs. Belmonts.

Nov. 25, 7 p.m.—Brass vs. Tool-Room. 8 p.m.—Knights vs. L.O.L. 50. 9 p.m. — Triple Link vs. Kiwanis.

Nov. 26, 7 p.m.—Quakers vs. De Laval. 8 p.m.—Belmonts vs. Rotary. 9 p.m.—Brass vs. C.N.R.

Nov. 28, 7 p.m. — De Laval vs. Porcelain. 8 p.m. — Kiwanis vs. L.O.L. 50. 9 p.m.—Teachers vs. Bowlers.

GOLF NEWS

The followig is a list of lady prize-winners of the various golf trophies offered during the 1924 season.

Stratton trophy—Won by Mrs. E. S. Martin. Runner-up—Miss M. Hatton.

Hall Trophy—Won by Mrs. F. L. Roy. Runner-up—Mrs. C. G. Graham.

Kendry trophy—Won by Mrs. E. S. Martin. Runner up—Miss F. Scott.

Captain's and Vice Captain's Trophy—Won by Mrs. E. S. Martin. Runner-up—Mrs. J. E. L. Goodwill.

Ringer Competition—Won by Mrs. R. Grant; second Mrs. E. S. Martin.

Roy Trophy—(juniors)—Won by Frances Ackerman. Runner-up—Gladys Graham.

HOCKEY NEWS

Following is the personel of two hockey clubs managed by Rupert Brady of East City.

Senior Hockey Club

Goal—Harry Leahy, right defence F. Holland, right wing, Roy Sedgewick left wing, Joe Kearns, Subs.—Harvey Smith.

Junior Hockey Club

Right wing, Pat. Calladine; left wing, Ray O'Brien, left defence, Mack Macdonald, right defence Mack Pomeroy, centre, J. Ellis, goal , Brooks. Subs—S. Leahy Don Clark.

Manager — R. Brady.

COLORED FIGHTERS LOOM AS MENACE

Wills, Norfolk, Flowers and Brown Cause Unrest in the Fistic Circle.

BY JOE WILLIAMS

NEW YORK, Nov. 22.—Ebony blacks, light browns and fashionable tans are returning to popularity as sartorial effects in our leading fisticuffian circles.

Which is to say the colored man er is coming back as a prize-ring factor.

Bounce your optics over this list:

HARRY WILLS, heavyweight.

KID NORFOLK, light heavyweight.

TIGER FLOWERS, middleweight.

AL BROWN, flyweight.

Wills is no Peter Jackson, yet he is a better than average heavyweight. He is just as ring-smart as Dempsey is and a better defensive fighter besides. What he lacks chiefly is aggressiveness. He hits hard enough to demand respect and he is not slow. Dempsey would have a hard time stopping him in a short fight.

Flowers Next to Greb.

Norfolk is the least promising of the sooty four. Mainly because the Kid has been in the ring for more than 10 years and is pretty well shop worn by now. Still, they think enough of him to match him with Tommy Gibbons in a wind-up fight in Madison Square Garden. And Norfolk may give the Irishman a few anxious moments at that.

Flowers is not exactly a beginner, either, but he is far from the frazzled stage. He is he son of a Georgia parson and a southpaw. In action he resembles a cross between an agitated whirlwind and an enthusiastic typhoon. Speed is his metier. Next to Greb, the champion, he is probably the best lightweight in the game today.

The ashen-hued southerner however will never be great. His attack lacks power and precision. He is more like Dundee than Leonard as a puncher. I saw him hold Greb even some months ago in one of those no decision step alongs. Greb as usual, was in bad condition. Flowers should have won by a wide margin, but he was over-awed. Greb out-smarted him.

Brown Coming Champ?

The outside world hasn't heard much of Al Brown. In time, though, it may hear plenty. Brown is a Harlem product and shapes up like another George Dixon. He seems to have everything, speed, cleverness and a punch. Recently he knocked out Frankie Ash, flyweight champion of England.

Brown is the most astonishing freak boxing has ever known. Standing five feet, ten inches, he weighs but 112 pounds. Few fighters in the game, aside from the heavyweights, outstrip him in height. His legs are pipe stems. All his weight is in his shoulders and arms where it belongs. Fitzsimmons, the immortal Bob, was that way.

Wills, Norfolk, Flowers, Brown. Not a bad list. Flowers and Brown especially have a chance to reach lofty summits.

It is doubtful however, if any of them will ever match the illustrious deeds of some of their colored predecessors. Jackson, for instance, who was even up with Jim Corbett after 61 rounds; Dixon, who stood toe to toe with the McGoverns, Corbetts and Attells, and Langford, who dropped the Heavyweight Johnson.

NEWS FROM DOURO.

"Not Sufficient Funds" Causes Concern To Douro Farmers.

DOURO, Nov. 22.—There is a good deal of consternation among many local farmers who sold stock to a buyer well-known here, as he has been buying all summer through the district. Non Nov. 1 a carload or more was loaded at Indian River, payment being made by cheque. When the cheques were presented there were no funds. In a day or two the buyer came back offering notes due in four days. Some accepted them and some refused, but all are in the same position now, no stock and no money. Whether the buyer will return later and pay up or whether the sellers have been swindled time will tell. Local people are out from three to five hundred dollars. One good effect will likely be that farmers will patronize the Co-operative Shipping Association better.

New Members.

A meeting of the Holy Name Society was held on Sunday afternoon when a few new members were enrolled and important business transacted.

Mrs. Julia Moher and family have removed to Peterboro', where they will reside in future. Being life-long residents of the township, their removal will be regreatted by friends nd neighbors.

Quite a number from here attended the funeral of Fergus Crough, in Peterboro', on Monday. The unfortunate lad, who met such a tragic death, was a nephew of Mrs. Maurice Condon and Mrs. Francis O'Connor of this place.

Miss Genevieve Sullivan, of Peterboro', called on friends here last week.

Miss Agnes Sullivan was a week-end visitor with friends in Peterboro'.

Mr. Chas. Whibbs is visiting friends in Buffalo, N.Y.

Mrs. Fred English and children and Miss E. Payne, of Norwood, were guests of Mr. and Mrs. Thos. Fitzgerald this week.

Miss Hazel Heffernan is a patient in St. Joseph's Hospital, Peterboro', where she was successfully operated upon for appendicitis last week.

Mrs. Joseph Vasey and children, of Barrie, spent a few days last week with the former's parents, Mr. and Mrs. William Moher.

Miss E. Sheehan, of Peterboro', is visiting her neice, Miss Helena Kennedy.

Mr. Timothy Garvey, with his son, Rev. J. J. Garvey, of Lakefield, visited Norwood friends one day last week.

Mrs. E. Paget, of Norwood, is visiting her daughter, Mrs. Wm. Forsythe.

Mr. Alex. Carlow was a Sunday visitor with Lakefield friends.

Messrs. Kenneth Cavanagh and Augustine Whibbs were guests of friends in Otonabee on Sunday.

Mr. William Cavanagh has leased the farm of Mr. Jas. Collins.

Mrs. William Cavanagh has returned home after a pleasant visit with Peterboro' friends, and is greatly improved in health.

Miss Johanna Walsh, of Asphodel, is visiting her sister, Mrs. Richard Sheehan (Sr.).

Mr. Edward Carlow was a visitor with Asphodel friends on Sunday.

Messrs. John Cavanagh and Mark Fitzgerald spent Sunday with friends in Peterboro'.

MERCANTILE FIVE-PIN LEAGUE.

	Won	Lost	P.C.
Westclox	5	1	833
Examiner	8	3	727
Bell Telephone	4	2	667
Dentists	4	5	444
Cressman's	5	7	417
Nashua Paper	5	7	417
Post Office	4	8	333
Can. Gen. Elec.	3	6	333

High single—Cairns (Examiner), 284.

High three games — H. Ballard (Post Office), 698.

High averages—Dr. Green (Dentists), 206; H. Ballard (Post Office), 203; Yelland (Westclox), 188; Dr. Buchanan (Denists), 186; Prosser (Westclox), 186; Cairns (Examiner) 180.

READ THE WANT ADS.

DOWNEYVILLE NEWS

DOWNEYVILLE, Nov. 21—Mrs. Bradley of Oklahoma who has spent some time the guest of her brother, Michael Garvey, has returned home.

Miss Hazel Meehan left on Friday for Detroit, Mich., where she will visit friends.

Mr. Eugene Downey spent the week-end the guest of friends in Tweed.

Mr. and Mrs. Trombley of Peterboro spent Thanksgiving the guests of Mrs. Thos. Harrington.

Mr. and Mrs. James Piggott have returned from their honeymoon to take up residence here.

Miss Delphina Piggott of Cobourg spent Thanksgiving at her home here.

Miss Katie Hoolihan, teacher at Kirkfield spent the holiday with her parents, Mr. and Mrs. Ed. Hoolihan in the village.

Mr. and Mrs. Richard Fox celebrated their Golden wedding here Tuesday, November 4. In the morning Rev. Father Galvin celebrated High Mass and a reception was held at their home during the day and at 6 o'clock a substantial dinner was served to the family and grandchildren. All the family were present except Mrs. James Callahan of Detroit, who was unable to be present. Mr. Fox is 72 years of age and works his own farm, doing all the work himself. In the evening the neighbors gathered in and took them by surprise and the following address was read:

Dear Mr. and Mrs. Fox,—We your friends and neighbors have gathered here this evening to join with you in celebrating your golden jubilee. It is not often we have an opportunity of extending such hearty good wishes as are due to you today. During those fifty years in this neighborhood you have proven yourselves worthy of the highest esteem.

In all our work and troubles you were ever ready to help or console us, and although your own trials were many you always looked on the bright side. As pioneer you have witnessed the growth of the community from the time it was little more than a small clearance. Many times we have heard Mr. Fox tell of the time when he walked to Peterboro, back home, then out to the cross and danced all night and we feel safe in saying that he is capable of doing it again. This has always been known as "Fox's Corner" and we hope that it will retain its name for many years to come. Your home has been a calling station for numerous travellers who were always cordially treated and welcomed to a night's lodging.

As a small token of friendship we ask you to accept this piece of gold and hope that we may be able to assemble here ten years hence to celebrate your diamond jubilee in a similar manner.

Signed on behalf of your neighbors: Thos. Lucas, Jas. Carroll, Bernard Murray and M. D. Harrington.

During the day the following address was read by Michael from their children:

Dear Father and Mother,—We, your children and grand children are assembled here this evening to celebrate an anniversay which for you as well as for us must be a happy one. Sorrows there may have been intermingled with the joys of the past but these fade from the memory as you look back on the fifty years of married life. Doubtless you have watched with pride the many rapid strides of progress made in the development of the country and though laboring in the early years to establish a home may have been difficult at times the reward gained is more deeply appreciated. Allow us to congratulate you dear parents and may God grant you peace ad contentment to the end of your days. As a parting word we ask you to accept this clock with our sincere wishes for many more days of future happiness. Signed on behalf of your children and grand children.

Bowling

Standing to date of various leagues at the Water St Alleys.

Ladies Mercantile.

	Won	Lost	P.C.
Quaker Oats	4	1	800
Can. Packing Co.	4	2	667
Richard Halls	3	3	500
Westclox	2	3	400
Examiner	2	4	333
Law Ladies	2	4	333

Lady Bankers.

	Won	Lost	P.C.
Imps.	9	6	600
Domroys	7	5	583
Royals	7	5	583
Caduceus	6	6	500
Bantams	1	8	111

Bankers League.

	Won	Lost	P.C.
Toronto	9	3	750
Commerce	12	6	667
Royal	7	5	583
Noval Scotia	8	7	533
Montreal (Geo. St.)	9	9	500
Dominion	6	9	400
Union	4	8	333
Montreal	2	10	167

MERCANTILE LEAGUE.

In a low-scoring match, Bell Telephone won two out of three from the Examiner at the Water Street Alleys last night. Cairns tolled high three with 608, which included the League record single for the season of 284. Other singles included: Lush 276, Elliott 239, Holyman 201 and Long 200.

Examiner—				
Johnson	136	174	110—	420
Holyman	201	121	160—	482
Scates	137	123	199—	458
Taylor	183	111	140—	434
Cairns	170	284	154—	608
	827	812	763—	2402
Bell Telephone—				
Brown	133	176	106—	415
Gray	163	159	108—	430
Long	173	166	200—	539
Lush	135	151	276—	562
Elliott	239	151	128—	518
	843	803	818—	2464

KNIGHTS OF COLUMBUS.

C. McDonald and Dr. Crough played a postponed game at the Water Street Alley last night, which resulted in two wins and one loss for McDonald. R. Rose had high three with 612, with a single of 242. Other nice singles were: Crough 227 and 220, Hickey 199, and Potvin 186.

C. McDonald (Capt.)—				
R. Rose	242	169	201—	612
D. McDonald	181	138	146—	465
J. McDonald	66	121	134—	321
C. McDonald	182	127	160—	469
	671	555	641—	1867
Crough (Capt.)—				
Coyle	163	100	91—	354
Potvin	145	120	186—	460
Hickey	158	199	95—	452
Crough	220	108	227—	555
	686	536	599—	1821

BANKERS' LEAGUE.

Dominions lost two out of three to Commerce at the Water Street Alleys last night. Some nice singles included: Sutcliffe 217, McWilliams 198, Babcock 194, Baird 188 and Heaney 186.

Dominion—				
Gaiger	161	105	121—	387
Babcock	194	107	130—	431
Heaney	186	122	156—	464
Payne	181	118	180—	479
	722	452	587—	1761
Commerce—				
Baird	188	186	168—	542
Dunsford	148	127	128—	403
Sutcliffe	121	217	124—	462
McWilliams	120	198	214—	532
	577	728	634—	1939

KNIGHTS OF COLUMBUS.

C. Carson lost two out of three to C. McDonald at the Water Street Alleys last night. Rose rolled high three with 574, with a single of 276 while Carson, D. McDonald and C. McDonald each had a single of 175.

C. Careon (Capt.)—				
C. Carson	175	157	168—	500
C. Wolff	150	138	177—	465
Koster	132	170	108—	410
Milan	114	120	126—	360
	571	585	579—	1735
C. McDonald (Capt.)—				
R. Rose	150	148	276—	574
D. McDonald	175	181	129—	485
J. McDonald	139	80	108—	327
C. McDonald	175	120	183—	478
	639	529	696—	1864

BOWLING NEXT WEEK AT THE WATER STREET ALLEYS.

Mercantile League.

Monday—Bell Telephone vs. Post Office.

Tuesday—Nashua Paper vs. Westclox.

Thursday—Dentists vs. Examiner.

Friday—Cressman's vs. Can. Gen. Elec.

Ladies' Mercantile League.

Tuesday—Quaker Oats vs. Examiner.

Wednesday—Can. Pack. Co. vs. Richard Halls.

Thursday — Westclox vs. Law Ladies.

Bankers' League.

Tuesday—Royal vs. Nova Scotia.

Thursday—Dominion vs. Union.

Friday—Montreal vs. Commerce.

Lady Bankers' League.

Tuesday—Domroys vs. Imps.

Wednesday—Royals vs. Caduceus.

Knights of Columbus League.

Monday—Kearns vs. Crough.

Wednesday—Wolff vs. Phelan.

Thursday—McDonald vs. Clancy.

Friday—Giroux vs. Carson.

Belmont Club—Monday.

Quaker Oats Ten-Pin — Monday and Thursday.

Brinton Carpet — Tuesday and Thursday.

Examiner League—Wednesday.

Examiner Ladies—Monday.

Rebecca Ladies—Wednesday.

Sun Life Ladies—Friday.

ADVERTISE IN THE EXAMINER

PHAFF BAILED AND GIVEN A PASSPORT

Central Figure of Liquor Piracy Trial in France Reaches New York.

NEW YORK, Nov. 22.—(Canadian Press). — Max Phaff, New York lawyer, who recently spent some time in jail at Brest, France, and some days in court on trial on charges of rum piracy, returned home on the steamship President Harding Friday. He announced he would file an action for damages against the French owners of the pirated liquor which was aboard the French steamer Mulhouse. It was they, he said, who had caused his detention and trial. Phaff, now at liberty on 5,000 francs bail pending further action, asserted that his trial had been irregular, that newspapermen had been barred from what he termed the "star chamber sessions" and that garbled reports of the proceedings had been given out by French officials. Finally, he said, he was released on small bail and handed a passport in an obvious effort to put an end to the proceedings.

Phaff said it was his belief that the Paris firm of Maur Francaise, owners of the pirated liquor, had caused his arrest in the hope that those really responsible would come forward to exonerate him and thus incriminate themselves.

The lawyer was accused of having aided the hijackers who raided the Mulhouse off the New Jersey coast last July 24, when her cargo of liquor and all money in her safe were stolen. Two employees of Maur Francaise who had travelled with him from London to Paris made affidavit that he had drunkenly boasted to them that he had participated in the raid. Phaff asserted that he had never drank in his life, and denied that he had discussed rum-running with his French companions.

He asserted that the Brest authorities refused to let him produce witnesses who would have given him a perfect alibi and that he was not permitted to see his attorneys.

RENTENPFENNING TO DISAPPEAR

BERLIN, Nov. 22.—(Associated Press).—The "Rentenpfennig," a brass coin issued by the Rentenbank as a stop-gap during the transition from the inflation period to complete stabilization, will soon be a thing of the past. The German Government has just authorized the issurance of 30,000,000 marks' worth of pfennig coins which are to have the pre-war name of "Reichspfennig."

OLD CHUM
SMOKING TOBACCO
IS FOUR TIMES SEALED

to bring you the full richness and mellow sweetness of this—

"Tobacco of Quality"

Manufactured by
IMPERIAL TOBACCO CO. OF CANADA LIMITED

A Gift that Increases in Value

Presentation Covers are provided for Christmas Gift Books.

WHAT DID YOU GIVE LAST CHRISTMAS? Toys for the kiddies—most of them broken by now. "Something useful" for the grown-ups—now worn out or forgotten. Cash to your employees—appreciated but soon spent. Other presents—hurriedly bought and perhaps ill-chosen. Are they remembered now?

Suppose this year you give them each a Bank Book containing an initial deposit, and urge them to add to it regularly. Could anything be more suitable?

Add "Royal Bank Pass Books" to your list of Christmas Gifts.

The Royal Bank of Canada

6458

Peterborough Branch • V. Eastwood, Manager

Capitol Entertainment

Starts Monday

4-BIG DAYS-4

ROMANCE! Here it is! Vivid, thrilling, intense! In this great story of a nobleman driven to become a sea-rover, who returns home to abduct his sweetheart and wreak a dreadful vengeance on his faithless brother!

Yes! This Is The Story You Read in "The Examiner"

By RAFAEL SABATINI

Author of "Scaramouche" "Captain Blood"

"The SEA HAWK"

with MILTON SILLS WALLACE BEERY ENID BENNETT LLOYD HUGHES

PRESENTED with special musical settings by the famous Capitol Orchestra.

CAPITOL NEWS REVIEW COMEDY CREATION

Note: Patrons should 'phone 1720 for loge chair reservations, and ensure themselves of good seats.

ADMISSION

MATINEES		NIGHTS	
Adults	35c	Loges	65c
		Orchestra	50c
		Balcony	35c
Children	20c	Children	25c

(War Tax Included)

THEATRES

AT THE CAPITOL.

FOUR GIGANTIC SEA VESSELS IN "SEA HAWK."

More Than a Thousand Sailors, Corsairs and Galley Slaves on Boats.

Having viewed the year's biggest dramas and spectacles dealing with adventure on land, local photoplay lovers are curiously awaiting the initial showing of what is regarded as the greatest sea drama ever filmed. Frank Lloyd's production of "The Sea Hawk," a First National Picture, adapted from Rafael Sabatini's celebrated novel of the same title. It will be shown at the Capitol Theatre next Monday, Tuesday, Wednesday and Thursday.

"The Sea Hawk," for five years one of the best sellers on the popular fiction shelf, and dealing with the colorful adventures of English knights and sweethearts and Barbary corsairs, has required a gigantic background for its many vivid scenes.

Four gigantic sea going vessels of the Sixteenth Century, exact in every detail and manned by over a thousand sailors, corsairs, galley slaves and officers, participate in much of the action, several naval battles, during which ships ram into each other head on, then lash themselves together, while their crews engage in hand-to-hand combat, are said to be but a few of the unique and highly exciting scenes of the production.

Having to do with the life of Sir Oliver Tressilian as a Spanish prisoner at the oars of the galleon, his escape and final elevation to the command of a Moorish gallease and all of the basha's corsairs, "The Sea Hawk" reveals many bits of historical facts never visualized before, and there is said to be many thrills and heart throbs in the episodes depicting the struggles of the late English knight to convince his sweetheart of his innocence of the murder of her brother, and to regain his lost standing among his countrymen, and in the favor of Asad, ruler of Algiers.

The sea scenes are said to be the most unique and the biggest in physical action, although they do not overshadow the gorgeousness of the early English scenes and the quaint Oriental beauty of the Algerian sequences. More than $85,000 in costumes were designed and executed for the members of "The Sea Hawk" cast that the details of early fashion might not be neglected.

Milton Sills heads the exceptional cast in Mr. Lloyd's big spectacle, playing the dual character of Sir Oliver Tressilian and Sakr-el-Bahr. Enid Bennett has been given the principal feminine role, with Lloyd Hughes, Marc MacDermott, Wallace Beery, Frank Currier, Wallace MacDonald, Hector V. Sarno, Fred de Silva, Kathleen Key, Mme. Medea Radzina, Christine Montt, Lionel Belmore, Robert Bolder and others of note lending support.

Among the many beautiful scenic effects are some of the most successful night scenes ever filmed—in particular a night battle between an English frigate manned by 400 men and a Moorish gallease rowed by 200 slaves and defended by twenty-five brass cannons and a hundred spearmen and bowmen.

The management of the Capitol Theatre will present "The Sea Hawk," with an elaborate musical programme.

CAPITOL.

"Gerald Cranston's Lady" is the refurbished title of the feature picture at the Capitol Theatre for the last two days of this week, along with Jack Dempsey in "The Health Farm Wallop," Fox News, Aesop's Funny Fables and Topics of the Day. The Dempsey picture is one of those comedies in which the big prize-fighter is the principal figure, and gets across in fine style.

The feature suffers slightly from a draggy treatment, but tells one of those stories that appeal to the romantic. Laura Jean Libby element. Alma Rubens is a seldom-seen star in Peterboro, and she enacts the role of Hermione, the aristocratic lady, to perfection. Gerald Cranston is obsessed by ambition. He has risen in life from a start as a ragged English newsboy to be a rich and successful industrial magnate of London. Then he marries a beautiful, indigent widow with a son, and they agree to leave love out of their pact. Ibbotsleigh, a former suitor of Hermoine, comes on the scene, and double-crosses Cranston in a deal over Nigeria tin mines. The lady's coldness toward her husband is combined with a certain degree of frank and cruel speaking that polite screen sub-titles rarely register. Angela, her cousin, tries to vamp Gerald and nearly succeeds in her attempt. The situation winds up to a satisfactory and sentimental finale.

One notable portion of this picture is the realistic impression gained from the "above the clouds" pictures of the aerial trip from London to Paris, when the big plane rides through a storm. The English Channel, Paris and the Eiffel Tower, and the French countryside are seen clearly from above, in a rather remarkable series of projections.

REGENT THEATRE

Always a good Show

On Monday

'The Great Diamond Mystery'

With the Petite "Fox" Star

Shirley Mason

Scotland yard, even Sherlock Holmes, himself has nothing on Shirley Mason in solving the Great Diamond Mystery.

ALSO

Heberta Vaughn and Geo. O'Hara in the new "GO GETTER" SERIES.

When Remitting Send a DOMINION EXPRESS MONEY ORDER

C.P.R. STATIONS DOMINION EXPRESS AGENCIES

AT THE GRAND.

UNCLE TOM'S CABIN.

That sterling old play, that used to thrill our grandparents, and has lost none of its punch in over half a century on the road, "Uncle Tom's Cabin," was the attraction at the Grand last night, when the Stetson Company, veterans in this classic of slave days, gave a splendid production.

"Uncle Tom's Cabin" is the oldest example of what theatrical people are wont to call "hokum," this is that it never fails to move the audience. It does not matter that there could never have been a child so perfect as little Eva, a lawyer so ridiculous as Marks, a slave so sweet tempered and patient as Uncle Tom, a picaninny as mischievous as Topsy, or a slave owner quite as black-hearted as Simon Legree. People still go to the theatre to weep over the death of Eva and Uncle Tom, to laugh at the antics of Topsy, and the drollery of Marks, and to loathe the cruelty of Legree. The escape across the ice, the fight in the pass, the persecution of Uncle Tom, and all the other features of the play, seemed to have the same effect on last night's audience as they did on play-goers of decades back.

The Stetson Company has been presenting "Uncle Tom's Cabin" for over fifty years, and the old standards are maintained in the present production. A large cast handles the principal roles effectively, while scenically the show leaves nothing to be desired. A coloured quartette contributes some splendid numbers, and the company's own orchestra supplies an excellent musical programme.

All in all it is an outstanding presentation of the old classic, which will come to the Royal Theatre for a three days' run beginning Monday.

In "Mademoiselle Midnight" Miss Murray plays two character roles—that of a French lady in the court of Napoleon III., and that of a daughter of Mexico, a senorita famed for beauty, wealth and cleverness.

The supporting cast is made up of many favorites, among them being Monte Blue, Robert McKim, Robert Edeson, John Sainpolis, Otis Harlan, Nigel de Brulier, Nick de Ruiz an Evelyn Selbie. Robert Z. Leonard directed and personally supervised the picture for Tiffany Productions. It is released by Metro.

The story is about a girl who is afflicted with a curious midnight madness, which comes at unexpected moments. Renee de Quiros is the sheltered daughter of Don Pedro de Quiros, who owns a vast cattle ranch in Mexico. She has interited her peculiar malady from her grandmother, a lady in the French court of the Second Empire.

Jerry Brent, a young American meets Renee when he comes to see her father about a plan for friendlier relations between the two countries. They themselves make a good start in that direction.

One night, when Renee and her cousin, Carlos, are attending a gay fiesta in a nearby town, Manuel, an outlaw leader, raids the ranch to kidnap her and murders her father. Swearing vengeance, Renee goes to Mexico City to live with her father's brother. She is worse off than ever, for the latter is in league with Manuel, and has promised his niece's hand to the bandit.

In order to break Renee's will, her uncle has her locked in her room under surveillance, and a fake doctor tries to convince her that her mind is affected and needs treatment. When her cousin, Carlos, and the priest who has guarded her in her youth, come to call, the uncle tells them Renee's mind has gone and she cannot be seen.

Carlos communicates with Jerry Brent, and the two of them, planning to rescue Renee, discover that the uncle is head of a revolutionary organization which is planning to overthrow the government.

The revolutionists hold a wild party to celebrate their anticipated victory. Renee, escaping from her room, enters into the midst of it. The frenzy of midnight is upon her and she does a mad Saturnalian dance which stirs the bandit, Manuel, to reckless endearments. In terror she draws a dagger and stabs and wounds him.

Jerry Brent breaks into the party and tries to escape with Renee. They are surrounded by their enemies when Carlos arrives at the head of a cavalry troop. There is a terrific battle in which the revolutionists are routed, and Renee and Jerry Brent are led to church for a midnight wedding.

The picture is divided into a prologue, showing the court of Napoleon III. at the time when Maximilian is being sent upon his tragic adventure as Emperor of Mexico, and the main story of modern Mexico.

"Mademoiselle Midnight" was written by Carl Harbaugh and John Russell, and was photographed by Oliver T. Marsh.

"THE BALLAD SINGER"

Theatrical stars come and go but the "Ballad Singer" is in perpetual favor and no people on this earth owe more to him than the Irish.

Time has failed to dull his popularity. Historians and leaders of Education in America claim the "ballad singer" helped more to preserve her nationality than any other form of education or amusement. It was no uncommon sight before the war to see the "ballad singer" at the fairs and market places rendering their own compositions to groups of fellow countrymen. Credit goes to these stirring poets for keeping the fire of love for their native land alive century after century. Just as the songs of Homer kept Grecian patriotism stirred in the hearts of her people so also the praises sung by Bobbie Burns of Scotland's bonnie banks and brays which her people cherish wherever a descendant of that race if found, and will to the end of time. With the demise of the "Irish ballad singer of old" there came into being a new type—the cultured type—leaders in the musical world like John McCormack and Gerald Griffin.

Both of these highly gifted "gentlemen ballad singers" make an annual tour of the World, visiting Australia, New Zealand, New England, Ireland, the States and Canada in fact every spot where English is spoken. Yet it makes no difference as these gentlemen are linguists and sing with ease in any language and are popular favorites the world over. "Herald" has gone a step further than "John" by surrounding himself with scenery and players in an Irish American comedy, entitled, "The Rose of Killarney," by using the make-believe of the stage to give real atmosphere ot the rendition of the ballads; which by the way, he composes and sets to music himself The great artistic and financial success of these two artistic "ballad singers" goes to prove the old, old story that it takes centuries for any face no matter how long exiled they may be to loose their distinctiveness. It is unusual to find two stars of such magnitude appear almost simultaneously on the theatrical horizon like "John" and "Gerald", at the Grand Saturday Nov. 29th.

AT THE REGENT.

THEFT OF DIAMOND CREATES MYSTERY

The disappearance of a large diamond from the necklace of a wealthy woman and the substitution of a piece of worthless "paste," so-called, in its place, causes the arrest of a young jeweler's clerk in "The Great Diamond Mystery," the new Shirley Mason picture, which comes to the Regent Theatre next Monday. Trouble does not end there, however for within a few hours after the precious gem is lost the head of the diamond firm is killed—and the young clerk is accused of the murder. It happens that this same young clerk is engaged to marry a young novelist, the part played by Miss Mason who has just completed a murder mystery story based on the supposition that a murderer inevitably returns to the scene of his murder. William Collier, Jr., is seen as the diamond clerk.

How Ruth Winton, the writer proves the truth of her theory in order to save her sweetheart from the electric chair and herself from dishonor is thrillingly told in "The Great Diamond Mystery." Denison Clift is credited with the direction of this picture, which, it goes without saying, is a William Fox production.

AT THE ROYAL.

NEW MAE MURRAY FILM COMING MONDAY.

Story of Mexico With Star as Senorita.

With languorous and beautiful Mexico as a background and a thrilling story of love and intrigue set in it like a jewel, Mae Murray is said to have the best role of her career in "Mademoiselle Midnight," her latest picture, which will come to the Royal Theatre for a three days' run beginning Monday.

In "Mademoiselle Midnight" Miss Murray plays two character roles—that of a French lady in the court of Napoleon III., and that of a daughter of Mexico, a senorita famed for beauty, wealth and cleverness.

The supporting cast is made up of many favorites, among them being Monte Blue, Robert McKim, Robert Edeson, John Sainpolis, Otis Harlan, Nigel de Brulier, Nick de Ruiz an Evelyn Selbie. Robert Z. Leonard directed and personally supervised the picture for Tiffany Productions. It is released by Metro.

The story is about a girl who is afflicted with a curious midnight madness, which comes at unexpected moments. Renee de Quiros is the sheltered daughter of Don Pedro de Quiros, who owns a vast cattle ranch in Mexico. She has interited her peculiar malady from her grandmother, a lady in the French court of the Second Empire.

Jerry Brent, a young American meets Renee when he comes to see her father about a plan for friendlier relations between the two countries. They themselves make a good start in that direction.

One night, when Renee and her cousin, Carlos, are attending a gay fiesta in a nearby town, Manuel, an outlaw leader, raids the ranch to kidnap her and murders her father. Swearing vengeance, Renee goes to Mexico City to live with her father's brother. She is worse off than ever, for the latter is in league with Manuel, and has promised his niece's hand to the bandit.

In order to break Renee's will, her uncle has her locked in her room under surveillance, and a fake doctor tries to convince her that her mind is affected and needs treatment. When her cousin, Carlos, and the priest who has guarded her in her youth, come to call, the uncle tells them Renee's mind has gone and she cannot be seen.

Carlos communicates with Jerry Brent, and the two of them, planning to rescue Renee, discover that the uncle is head of a revolutionary organization which is planning to overthrow the government.

The revolutionists hold a wild party to celebrate their anticipated victory. Renee, escaping from her room, enters into the midst of it. The frenzy of midnight is upon her and she does a mad Saturnalian dance which stirs the bandit, Manuel, to reckless endearments. In terror she draws a dagger and stabs and wounds him.

Jerry Brent breaks into the party and tries to escape with Renee. They are surrounded by their enemies when Carlos arrives at the head of a cavalry troop. There is a terrific battle in which the revolutionists are routed, and Renee and Jerry Brent are led to church for a midnight wedding.

The picture is divided into a prologue, showing the court of Napoleon III. at the time when Maximilian is being sent upon his tragic adventure as Emperor of Mexico, and the main story of modern Mexico.

"Mademoiselle Midnight" was written by Carl Harbaugh and John Russell, and was photographed by Oliver T. Marsh.

FRECKLED WESLEY BARRY ENJOYS DISTINCTION OF BEING A FILM VETERAN AT SEVENTEEN.

Eleven years before the camera makes Wesley Barry, at the age of 17 years, one of the "veterans" of the screen.

In his first appearances, the youthful star-to-be received $2 a day for his work in the old Kalem comedies. Now the young star's weekly salary check runs into the four figure mark, and he is one of the most widely-known figures—young or old—in the screen world.

No other "kiddies" star ever has even touched the record made by Wesley Barry. His early popularity was gained in parts that permitted him to be just Wesley Barry—all boy with a freckled face and an appealing smile that endeared him to all classes of theatre-goers. His last half dozen pictures have shown him at the adolescent age in which he has been first aid to harassed lovers, a power in the foiling of deep-laid plots by villains of the most despicable type, and a youth to whom fear was a world not known.

And now Warner Bros., who for several years, have sponsored the Wesley Barry pictures, have given the youthful prodigy a screen vehicle that permits him to do the best work of his career.

"George Washington Jr.," a picturization of George Cohan's remarkable stage success, which will play at the Royal Theatre beginning Thursday, is Wesley Barry's current offering, and the Cohan touch, combined with the Barry cleverness, form a rare combination that insures the popularity of this offering.

It seems only yesterday that "Freckles" Barry was the idol of every youngster. To-day he is a finished actor—one who readily absorbs direction and makes the most of every situation. The mannerisms of George Cohan on the stage lost none of their effectiveness and charm in the hands of Wesley Barry for the screen version of "George Washington Jr." Plenty of action, thrills galore in a fast-moving plot give the Barry "fans" an opportunity to cheer their favorite, and a supporting company of clever actors will make this picture the most enjoyable that the youthful star has yet offered.

The supporting cast consists of Gertrude Olmstead, Leon Bary, Chas. Conklin, Otis Harlan, William Courtwright and Edward Phillips.

Eleven years in studios and still a star. What youngster now featured in the films will equal Wesley Barry's record?

ANCESTRAL HOME OF MR. GERALD GRIFFIN, GRAND OPERA HOUSE, NEXT SATURDAY MATINEE AND EVENING.

ROYAL MON. TUE. WED.

YOUTHFUL PEP AND SPANISH FIRE

Robert Z. Leonard presents

MAE MURRAY in Mademoiselle Midnight

The gorgeous Murray gowns, the exotic Murray dances, PLUS a story that will breathe the flame of gay romance and thrilling adventure into your veins.

LARRY SEMON in "THE GOWNSHOP"

ADDED COMEDIES

NOVELTY Grandfather's Clock

Usual Popular Prices

GRAND OPERA HOUSE TO-NIGHT

THE WORLD'S MOST POPULAR SHOW AT THE WORLD'S MOST POPULAR PRICES.

The original Stetson's 54th Annual Tour.

UNCLE TOM'S CABIN

A National Institution Company of 30 Band and Orchestra

Prices--25c-35c-50c-75c

ALL PLUS TAX

IT PAYS TO ADVERTISE

TWO Seats for the PRICE OF ONE

GERALD GRIFFIN SAYS:

Theatregoers have been fooled so often and I don't blame them for being skeptical of everything new—they do not know me, but they will after my first appearance—wherever I appear with my company for the first time—I sign two contracts—First 'My Introduction Contract' — Second 'My Repeater Contract' — I have a clause in my First Contract that the scales of prices must be at cut rates—Local managers all say it cheapens my production, my company and myself—that's all nonsense—Local theatregoers are not familiar with me or my play—so I have to show them—Empty seats don't talk—So those who come at the cut rate will be my boosters for my 'Repeater Engagement'—It takes years for a star to become a popular local favorite—I do so by my plan on one visit—I take the public into my confidence and truthfulness and confidence wins—I have proved that the world over by my box office records in Australia, New Zealand, England and Ireland and the United States of America—I don't take year after year, but I do so on my first visit by my special cut rate plan—so that I have hundreds of boosters for my 'Repeater Engagement.' Just think, a real live comedy with music—a great cast—and, well—you say the rest about me—at prices you pay for a movie!

But these prices are only this time—Once—On my next visit you'll be standing in line to pay for seats at a premium—that's my experience the world over, and I am girdling the globe for the fifth time—going back to be greeted by the same faces that once saw me and my company at cut rate prices, and I will be greeted by capacity houses everywhere. I know from experience I have a great play—a great cast. My motto of success has been take the public into your confidence. I will return for my 'Repeater Engagement' at regular prices. I must have all I claim I have and confidence in it, otherwise I could not or would not dare give my first introductory performance at these cut rates.

A Rollicking Comedy of Fun, Laughter, Music, Song

TWO $1.50 SEATS FOR .....75c EACH
TWO $1.00 SEATS FOR .....50c EACH
TWO 50c SEATS FOR .....25c EACH

ANNUAL WORLD TOUR Direction JAMES E. PLUNKETT, Inc.

THE POPULAR INTERNATIONAL SINGING STAR

Gerald Griffin

IN HIS COMEDY SUCCESS OF TWO CONTINENTS

THE ROSE of KILLARNEY by RALPH THOS. KETTERING

A GORGEOUS SCENIC 3 ACT PRODUCTION ORIGINAL CAST INTACT

HEAR GRIFFIN SING

"MY SWEET KILLARNEY ROSE" "IRELAND IS HEAVEN TO ME"
"DAY DREAMS" "VESTA GRIBBA From PAGLIACCI"
"SHAMROCK LEAVES" "IN THE GARDEN OF TO-MORROW"
"THE WELCOME ON THE MAT" and other operatic and Irish melodies

LOVE-YOUTH-LAUGHTER-SONG

GRAND OPERA HOUSE NOV. 29 Mat. and Eve.

The First Storage Battery Mechanic in the City

A. H. Fisher is still on the job.... STORAGE BATTERIES is our middle name. Let us store your batteries and make sure of satisfaction when you want them in the spring.

FISHER'S BATTERY SERVICE

186 CHARLOTTE ST., AND BOWMANVILLE, ONT.

6d 20-22-25-27-29-2-4390

USED TIRE EXCHANGE

'Phone 2123 — Cor. George and McDonnel Streets

IS YOUR NON-FREEZING MIXTURE A CAR MIXTURE?

We advise against careless use of non-freeze mixture of unknown ingredients, and recommend Maple Leaf Denatured Alcohol. *RADIATORS TESTED FREE.*

DAWSON & JOHNSTON

LOCALS

SOCIAL DANCING.

Studio, Conservatory of Music. Private or class lessons. 'Phone 735 or 782-J. dtf

DR. T. P. McCULLOUGH,

Eye, Ear, Nose and Throat Specialist, 165 Brock St. Phone 36V. dtf

FOR SALE.

A quantity of used metal shingles; $2.00 per square. Apply F. R. J. MacPherson Co. 5d123 4385

VETERAN NOTES.

The regular monthly meeting of the G.W.V.A. will be held on Monday, November 24th at 8 p.m. All members are requested to attend. 1d-122-4391

BAZAAR.

The Ladies' Aid of Mark Street Church is having their Bazaar in the Basement of the Church on Friday, December 5. Afternoon tea will be served. 2d-22,29-4417

PIANO.

One good used Piano at a very low price for Saturday. 'Phone 1238. E. V. WARNE'S, 325 George street. 2d-122-4413.

XMAS MUSIC.

Let the Brunswick phonograph provide music for your home this Christmas. The Greene Music Store's Christmas Brunswick Club offers an easy way to do it. 2d 123

FOR YOUR KIDNEYS.

Get Dr. Banta's Kidney and Rheumatic Pills if you have kidney trouble. For sale at Lynch's Drug Store, 168 Hunter Street, Peterboro. t.t,s-116

INVESTIGATE.

Look into our special radio Christmast Club offer. Price is very low, and terms easy. Store open Tuesday, Thursday and Saturday evenings. Greene Music Store. 2d123

CHRISTMAS.

Something you cannot afford to miss Christmas Fair at George St. Church, November 27 and 28. 1d-122-4425.

TENDERS WANTED.

Mark street skating rink to be let by tender. Sealed tenders received up to November 26th, addressed to R. Bamforth, chairman of the board, 378 Mark street. 2d18 20 22 4362

RUMMAGE SALE.

The W.C.T.U. will hold a rummage sale on Tuesday, November 25th, at 173½ Simcoe street; doors open at 9 a.m. Please send donations Monday afternoon, or phone 223W and they will be called for. 1d122 4427

AUCTION SALE

Wednesday, Nov. 26th, of Household Furniture and Furnishings at the home of the late Mrs. W. H. Walkey, No. 47 Benson Street. Entire furnishings, including Nordheimer piano. No reserve.—W. J. Hancock, Auctioneer. 3d-124 4408

NOTICE.

The Ladies Auxiliary to the G.W.V.A. will hold their annual bazaar on Wednesday and Thursday, December 3 and 4. The proceeds of this bazaar are entirely devoted to charity. 1d-122-4419.

HAND SAWS AND BUCK SAWS FILED AND SET 20c EACH.

Cross cut saws 50c each. Lawn mowers ground. Cutlery grinding. Umbrellas repaired and re-covered. Wm. Taylor, the Sheffield Cutler, 40 years practical experience, 219 Hunter street west. Phone 109J. tts

DO YOU NEED AN ACCOUNTANT?

If you want your books audited or adjusted; if not satisfied with your book-keeping system; if you want your income tax return prepared for this or other years, or want some dispute adjusted. H. K. Middleton, 'Phone 911. dtf

ST. JOHN'S BAZAAR.

The Church Woman's Association of St. John's church will hold their annual sale of useful and fancy articles in the Parish Hall on Thursday and Friday, Nov. 27th and 28th. Afternoon Tea both afternoons. High Tea will be served each evening from 5.30 to 7.30. 4d-19,22,24,26-4373

JUST TO REMIND YOU

That we are Stenographers and Typists, at your service. Whenever you require letters, statements, reports or anything typewritten neatly and correctly, bring them to us. — Typewriter Service and Supply Co., 332½ George street. Phone 229W. dtf

NOT A SALESMAN

but a mechanic. We have secured the services of a thoroughly trained and competent typewriter mechanic, and are fully equipped to repair all makes of typewriters. Bring in your machine and have it properly adjusted before the rush begins. We also sell and rent typewriters. We are here to serve you.— Typewriter Service & Supply Co., 332 1-2 George street. 'Phone 229W. dtf

INVESTIGATE.

Inorder to make room for winter stock of new cars, we are selling a splendid assortment of used cars at extraordinarily low prices. We would be pleased to show you and convince you of our exceptional bargains. Consult us about our time payment plan. Howson Garage, 388-390 Water street. 7d-128-4420.

TRINITY ANNIVERSARY CONCERT.

The distinguished soprano vocalist, Mdme. Fern Fillion, of Toronto, assisted by Ferdinand Fillion, violinist and Mr. Horace Lapp, accompanist, will be in Peterborough on Monday, January 12th, 1925 and will assist at Trinity church anniversary concert.

Please remember the date.

OLD COUNTRY SOCCER SCORES

LONDON, Nov. 22. — (Canadian Press).—Results of League soccer games in the Old Country this afternoon:

English League—First Division.

Arsenal 0, Sunderland 0.
Aston Villa 3, Everton 1.
Blackburn Rovers 0, Bolton W. 2.
Bury 1, Preston North-End 1.
Huddersfield T. 0, Notts C. 0.
Liverpool 1, Leeds United 0.
Manchester City 2, Cardiff C. 2.
Newcastle U. 4, Birmingham 0.
Nottingham F. 0, Burnley 0.
Sheffield U. 2, West Brom. A. 0.
West Ham U. 1, Tottenham H. 1.

English League—Second Division.

Barnsley 3, The Wednesday 0.
Blackpool 1, Manchester U. 1.
Bradford C. 1, Southampton 2.
Derby C. 2, Stockport C. 0.
Fulham 2, Coventry City 0.
Hull City 2, Leicester City 1.
Middlesboro 1, Clapton O. 1.
Portsmouth 0, Stoke 0.
Portvale 3, Crystal Palace 0.
South Shields 1, Chelsea 1.
Wolverhampton W. 2, Oldham A. 0

Third Division—Northern Section.

Ashington 0, Hartlepool U. 3.
Barrow 0, Darlington 4.
Chesterfield 3, Wigan 1.
Crewe A. 4, Accrington S. 2.
Doncaster R. 1, N. Brighton 0.
Durham C. 1, Halifax Town 2.
Lincoln City 0, Bradford 4.
Nelson 1, Rochdale 0.
Southport 3, Grimsby Town 1.
Tranmere R. 2, Wrexham 0.
Walsall 0, Rotherham C. 1.

Third Division—Southern Section.

Bristol R. 2, Brentford 0.
Charlton A. 2, Plymouth A. 1.
Exeter City 0, Millwall A. 0.
Merthyr T. 3, Bournemouth 1.
Newport C. 3, Norwich C. 0.
Northampton 1, Bristol C. 2.
Queen's Park R. 2, Brighton and H. A. 0.
Reading 0, Gillingham 1.
South-End U. 2, Aberdare A. 1.
Swansea T. 4, Luton Town 1.

Scottish League—First Division.

Airdrieonians 3, Queen's Park 0.
Falkirk 0, Ayr United 3.
Hamilton A. 4, Dundee 1.
Hibernians 4, Aberdeen 1.
Kilmarnock 2, Hearts 1.
Partick Thistle 6, Cowdenbeath 1.
Raith Rovers 2, Morton 0.
St. Johnston 1, Rangers 3.
St. Mirren 4, Motherwell 1.
Third Lanark 1, Celtic 1.

Second Division.

Alloa 3, Broxburn U. 0.
Arbroath 2, Forfar A. 2.
Dumbarton 2, Albion R. 0.
Dunfermline A. 4, East Stirling 0.
Dundee H. 5, Armadale 2.
Arthurlie 3, East Fife 1.
King's Park 2, Clydebank 2.
Bathgate 5, St. Bernards 2.
Bo'ness 6, Johnstone 1.
Clyde 0, Stenhousemuir 0.

IN MEMORIAM

CAMPBELL—In loving memory of our dear wife and mother, Mrs. Alex. Campbell, who departed this life Nov. 23rd 1921.
In loving memory of days gone by,
And a sigh for a face unseen,
A constant feeling that God alone
Knows best what might have been
What would we give to clasp her hand,
Her cheery face to see,
To hear her voice to see her smile,
That meant so much to us.
Inserted by Husband and Daughter.

NESBITT —In loving memory of our dear little daughter Margaret, who passed away Nov. 22nd 1921.
Beside her grave we often stand,
With hearts both crushed and sore;
But in the gloom the sweet words come
"Not lost, but gone before."
—Sadly missed by Father, Mother and Family.

NISBETT—In loving memory of our dear little grand-daughter, Margaret, who passed away, Nov. 22nd, 1921.
In our home you are ever remembered,
Fond memories cling to your name,
We who loved you in life very dearly,
Still love you in death the same.
Inserted by her Grandparents and Aunts and uncles Nisbett.

JACKSON—In affectionate remembrance of Pte. Ernest Jackson, who died November 23, 1918, Middlesex, Eng.
We hoped to welcome him back
To the homeland he fought to save,
But our hopes and our fears have vanished,
For he lies in a hero's grave.
—Inserted by friends, Mr. and Mrs Arthur Lonsberry.

Society

Rev. Dr. Murray, of Chicago, is visiting his uncle, J. L. McCarthy, 305 Reid Street.

Mr. Joseph Maher, Aylmer street, returned from Toronto last night.

The tea held under the auspices of the Catholic Women's League, at the home of Mrs. F. A. Hodgson, Rubidge street, yesterday afternoon, was a very successful and well-attended event. A large crowd of ladies dropped in from the hours of four to six o'clock. Mrs. Hodgson was assisted in receiving by the members of the executive of the League. The president, Mrs. C. J. Snider, was ill, and unable to be present. Ladies assisting in the tea and reception rooms were Mesdames H. Owen, E. H. Hickey, B. Law, F. J. McFadden and E. G. Hiland. Tea was poured by Mrs. N. E. Phelan and Mrs. R. W. Carson, assisted by Mrs. W. Hayes, and the Misses Archambault, Shevlin, Delaire, R. Maher and L. Simons. The tea-table was effectively arranged with maple leaves and candles in the yellow and white of the league's colors. During the afternoon a pleasant musical programme was rendered, with vocal solos by Mrs. Ida Lynn Clark, Mrs. J. Dwyer and Miss Ernestine McManus, and instrumental selections by the Misses Eleanor Grisdale and Margaret Doris.

Watches for Saturday

If you are purchasing a watch for a man it will pay you to see our Saturday Specials.

We will put aside any watch you may choose until Christmas.

See our South Window for these Specials.

WARNE BROS.
"DIAMOND HALL"
349 George - Phone 880

BIBLE STUDY CLASS.

First Meeting Under the Leadership of Rev. Harold Young.

The first meeting of the Y.W.C.A. Bible Study Class under the leadership of Rev. W. H. Young met last night. There was a good attendance, members coming, in spite of the rain, from north, south, east and west. Each member of last night's class expressed appreciation and felt that the course would be of great help, and would enable those taking it to answer to others the questions which are being taken up each night. Last night Mr. Young answered the question, "Why do we believe in God?" under the following three points.

1. A belief in God is the best explanation of the problems and questions of life. The stars stay in their course, the seasons come and go, bringing growth and food. These provisions don't just happen, there must be a kind and controlling force somewhere who knows and cares.

2. For every instinct there is an answer. The fish was made to live in the water and water was provided for it to live in. There is a spiritual nature in man which calls for something higher, a longing for God. As Augustine said: "Thou hast made us for Thyself and our souls are restless until we find ourselves in Thee."

3. Men have found God themselves. Some of us have been to Venice but others have not. Why do those who have not been there believe there is a Venice? Because we have been told by people we know and trust. In the same way we know there is a God and we can know Him too, if our hearts are in tune.

Our nearst conception of God is through Jesus Christ. If we read the life of Christ we can see God on every page.

Next Friday night at 7.30 Mr. Young will take up the question, "Who was Jesus Christ?" Everyone is invited to come and reap the benefit of these lectures and discussions. The other four topics in the course are, What happened on Calvary? Is it any use to pray? Is the Bible out of date? Is there life beyond?

COAL
COAL PHONE 360 OR 293 COAL
COONEY & JOPLING
189 Simcoe St.
Best Quality Double Screened
Prompt Delivery

Stove Anthracite	$16.00
Nut	$16.00
Egg	$15.00
Connel	$15.00
Hillman Smokeless	$13.75
Pocohontas	$12.00
Domestic Coke	$12.50
Youghrogheuy Bituminous	$8.10
¾ Lump	$8.00

Satisfaction Guaranteed.

WE HAVE PROVED ON ALL OCCASIONS OUR WORTHINESS TO SERVE
BELLEGHEM'S
FUNERAL SERVICE
PHONE 35
AMBULANCE

OBITUARY

EMIL ARMSTRONG.

The death took place suddenly in Butte, Montana, of Emil Armstrong, son of the late John Armstrong, at the age of 23 years. The funeral private from Comstock's Undertaking Parlors to Little Lake Cemetery, service conducted by Rev. De Blagrave of St. John's Anglican Church.

HENRY WILLIAM TIMS.

(Contributed)

Friend after friend departs:
Who hath not lost a friend?
There is no union here of hearts
That finds not here and end.

This fact was demonstrated with startling suddenness on Monday, 17th inst., when Mr. Henry Wm. Tims, of Lifford, fell forward, dying instantly in his wood-working factory. He literally died in the harness. He had passed the allotted span, however, and during the last two years had been living on borrowed time. He was born 72 years ago at almost the identical spot on which his death occurred.

In profession he was a carpenter and builder, and there are few buildings within a radius of five miles that he did not construct or superintend. One man was heard to remark: "He built our house 49 years ago, and his father built our barn."

In politics, while he leaned toward the Conservative party, he believed in voting for the man rather than for the party.

In religion, he was brought up and remained an Anglican, his father being one of the earliest superintendants of St. Mary's Sunday School.

Fair dealing and honest work were his watch words. He detested cant and seeming, and scarcely knew the meaning of deception. He was very fond of good reading and loved to hear pure and noble thoughts expressed. It was only last week the family heard him quote that beautiful poem by Aileen Ward, entitled "A Vision," the first stanza of which is:

"I wonder when the pillared gates of gold
Shall swing apart and I shall enter in;
And with the Lord enjoy the Blessed Fold
Of Peace eternal, far from care and sin."

The high esteem in which he was held by the whole community and by all who knew him was well attested by the unusually large crowd who gathered to pay their tribute of respect on Wednesday, the 19th inst. Very many there were who could not gain admission to the home nor hear the beautiful Anglican burial service conducted by Rev. Mr. Fierhellfer of Bethany. When the long funeral cortege had wended its way to Old St. Mary's Cemetery, six of his lifelong friends bore the casket to its last resting-place in the family plot.

The immediate friends left to mourn his loss are his sorrowing wife and son, Cecil, of Lifford, five grandchildren, and sister, Elizabeth, of Toronto.

Dr. Goodwin
Chiropractor
PALMER GRADUATE
106-108 Barrie Building.
Lady Attendant. 'Phone 431
Hours: 10-12 a.m., 2-4 and 7-8 p.m.
Office Closed Tuesday evenings, and Thursday afternoon and evening.

'Phone Johnny-on-the-Spot for Coal—703.

THE way to buy dependable coal is to purchase it of a reliable coal yard. All size Anthracite at Current Prices:
Solway Coke, ton $12.50
Pocahontas Coal, ton .. $12.00
All kinds of Wood cut to order.
HODGSON BROS.
COR. DALHOUSIE AND BETHUNE

WEDDING BELLS.

FARTHING—WEBB.

A pretty, but quiet wedding took place on Friday afternoon, Nov. 21st at 416½ George St, when Adela, daughter of George Henry Webb, of Brockley Kent, Eng., was united in marriage to Reginald Farthing of this city

The ceremony was very impressively performed by the Rev. C. A. G Spence, of Apsley, and the bride was attended by Mr. and Mrs. Joseph IredaleMrs. Marie B. Hoyland rendered some lovely violin solos wit'h her usual taste and feeling. Those present included: Miss Marjorie Spence, Miss Myrtle Windsor, and Mr. Geo. Kilborne, of Apsley. Mr and Mrs. Farthing will reside in Peterboro.

JOHN HOWDEN STRICKEN.

Fell In Collapse on Market Square This Forenoon — Not Fatally Ill.

John Howden, 585 Chamberlain St., was suddenly seized with a weak spell on the market square this forenoon, and removed to his home under the care of Dr. A. W. McPherson and Constable L. Matthews.

When Mr. Howden fell in a state of collapse fears were entertained for his life, but it is understood that he is not fatally stricken.

Mr. Howden was a chief of the police force many years ago.

LATE WANT ADS.

FOR SALE— UPRIGHT PIANO. Apply 3 McGill street evenings. 3d 124 7493

DR. N. D. FOOTE
Chiropodist and Foot Specialist
Special treatment for corns, bunions, ingrown nails, fallen arches, and all abnormal foot conditions.
107 BARRIE BLDG.,
Office 1730W: Residence 1449J
'Phones:—
Hours:—9-12; 2-5.30
Evenings—By appointment.

DRY SOFT WOOD
$4.50 a Half Cord
DRY HARDWOOD
$6.50 a Half Cord
Cut Stove Length
STORM SASH and DOORS
that give lasting service
THE CANADIAN ALADDIN COMPANY
Phone 952 Evening 1522f
w-s-160

Chamberlain's Weather Strip

Keeps out the cold and drafts from your windows and doors, and saves fuel. Orders promptly attended to.
J. H. VANCE
773 AYLMER STREET
PHONE 1292

SNAPS!
CLEARING LINES, SHAMEFUL REDUCTIONS

Wall Paper (with border, roll 5c
35c and 40c Flannelette only yd 22½c
Remnants of Flannelettes and Prints. A chance for you to save money.
Wool Scarfs, Tams and Caps, 75c and $1.00. Reduced to only each 39c
Large Size Flannelette Blankets only $2.59 a pair. Come and see.
1000 Electric Lamps, No. 1, 5 for $1.00
Boys' $3.25 and $4.50 Boots $2.71
Odd Lines Men's Boots $3.75 to $5.00 Clearing at $1.00 off each pair.
Ginghams, ½ price, 25c for 12 1-2c
Child's Knitted Sweaters, $1.50, for less than ½ price, each 69c
We must clear our stock. Come and share in the plums.
CASH AND CARRY.
R. C. BRAUND
55 PARK STREET
Dozens of Bargains not mentioned. Where Your Cash Buys Most.
3d-56

MADAME MERRIAM
Wishes To Announce That The New
Merriam Hygienic Beauty Parlours Are Now Open
AT 313 GEORGE ST.
OPPOSITE BARRIE'S
Same Phone—1182

DR. H. ROBERTS
D.C., Sp.C., Ph.T.D.
CHIROPRACTIC SPECIALIST
IRIDOLOGY NATURAL DIGESTICS URINALYSIS
Office Hours: 10-12 a.m., 2-5 and 7-8 p.m., and by appointment
'Phones: Office, 2254; Residence 602. Lady attendant.
BANK OF TORONTO CHAMBERS PETERBOROUGH.

DISTANT SEAS' SALMON FOUND IN LAKE ONTARIO

OTTAWA, Nov. 22.—(Associated Press).—Salmon from the seaboards of America live and grow fat in the waters of Lake Ontario and the streams of British Columbia, according to a bulletin issued by the Canadian Department of Marine and Fisheries announcing success of a six-year experiment. Fully matured sockeyes, native to the Pacific Coast, have been taken from Lake Ontario this year and two-year-old Atlantic salmon have been caught in the Pacific coming down the Cawichan River of Vancouver Island.

An average of 200,000 young sockeye have been released in Lake Ontario each year since 1918, and 500,000 Atlantic salmon have been planted in the rivers of British Columbia in the same period.

Last year's Canadian fisheries production was estimated at $42,565,545, with British Columbia, having the most extensive salmon resources on the Continent, accounting for 50 per cent. of the business. Salmon, halibut, lobster and codfish constitute 69 per cent. of the Dominion production.

GLASSES IN TIME SAVE SIGHT.
Neglect to have them properly examined may cause a life-time of sorrow and regret.
Small disorders grow more serious every day. There is satisfaction in knowing for sure that your eyes are all right.
WE CAN TELL YOU.
A. A. FOWLER
Phm.B., Eye Specialist,
Ground Floor.- - - -373 George Street.

COAL or COKE
Always ready to serve with Highest Quality Fuel. That's our business. TRY US!
W. SCOTT CO.
'Phone 264W - East City

THE COURTESY WE ALWAYS SHOW--HAS SURELY MADE OUR BUSINESS GROW!

McCARTHY & JOHNSTON'S COAL QUARTETTE
NO man or firm has ever lost any money by being fair and polite in their business dealings. The public have appreciated our efforts to give them a square coal deal by increasing their patronage from month to month. And don't think for one moment that we don't appreciate it.
McCarthy & Johnston
111 Hunter Street, East.
Phone 96.

WE TALK QUALITY
Always good materials, the best of workmanship, well cut letters, proper foundations. Your monument may not be elaborate but it can be high-grade. It will stand for years after you have passed away, possibly the only permanent reminder of your good judgment. If not convenient to call we'll be pleased to send a representative to submit designs.
Allan Bros.
Lindsay Monumental Works,
11 Cambridge St. N., Lindsay.
Next Fire Hall. 'Phone 2843.

CHRISTMAS FESTIVAL MASQUE
Presented by the students of the Conservatory of Music, in the Conservatory Hall, Friday, December 12, 1924. Admission 25c, under the direction of Mrs. McKee Bingham. 1d122 4432

VISIT
W. LAWSON'S
PIANO SHOW ROOM
144 Hunter Street.

Now
Don't wait another day. It takes time to finish "good Photographs." THEY CANNOT BE RUSHED.

If you intend to give Photographs this Christmas we cannot impress you too strongly to COME NOW.
PHONE 368
We are anxious to serve you to the best of our ability. Give us time to do it.
THE Troy STUDIO
"The Photographer in your town" 140½ HUNTER STREET

Pimples, Blotches, Boils and Other Skin Eruptions
are very discomforting to the individual, and when appearing upon the neck or face are especially annoying. Of course, these symptoms indicate that the blood is impure.
One of the most common causes for impure blood is the retention of bodily waste and poisons in the system, a condition often termed auto-toxication. Now, if the organs of elimination were working normally the poisons would be carried away in a natural manner. But if the kidneys, liver or bowels fail to do their respective duties, the skin takes up the work of eliminating the excess poisons in the form of eruption of various kinds.
A most important thing to do in promoting natural activity of the liver, kidneys and bowels is to release any pressure from the spinal nerves supplying these organs. This can be done by Chiropractic Spinal Adjustments. They have been effective in overcoming skin eruptions and restoring that glow of health which we all desire.
IF YOUR SKIN IS NOT CLEAR AND HEALTHY YOU SHOULD LEARN WHAT CHIROPRACTIC CAN DO FOR YOU.
DR. M. C. GOODWIN
CHIROPRACTOR
Palmer Graduate Lady Attendant
106-8 Barrie Building. 'Phone 431
Hours 10 to 12 a.m. 2 to 4 and 7 to 8 p.m.
Office closed Tuesday and Thursday evenings.

AN OPPORTUNITY
In order to keep our plant running and give work to our men, we will make a reduction of TWENTY PER CENT. on all Monuments.
We have received the rough granite in car-load lots from different quarries—Rock of Ages granite from Barre, Vermont; Silver Grey from Quebec; Black granite from New Brunswick, and Dark Red from Sweden.
Additional Machinery
Having lately added a large air compressor, also a polishing machine and surfacer, we are in a better position than ever to manufacture Monuments at rock-bottom prices.
We are here in your city and will give you a guarantee of our work and material. Our customers do not have to accept inferior work or defective granite.
We will be pleased to show designs and quote prices.
Coughlin Monumental Works
214 HUNTER STREET

THE SIGN PEOPLE

Consult Them for
Interior Decorating
which for harmonizing coloring and exquisite pattern designs reflects real artistic skill.
HARRIS & BODDY 214 Hunter Phone 881

RAFAEL SABATINI'S DAZZLING TALE OF PIRATE LOVE
THE SEA HAWK
CAPITOL—NOW

The Evening Examiner

VOL. LV., No. 122 | PETERBOROUGH, MONDAY, NOVEMBER 24, 1924 | PRICE THREE CENTS

PROBABILITIES.
Fresh to strong westerly winds, mostly cloudy to-day. Tuesday, a few local snow flurries and a little lower temperature.
han.

TO-DAY YOU CAN SEE IT

YES! THIS IS THE STORY YOU READ IN "THE EXAMINER"

THE SEA HAWK

With MILTON SILLS WALLACE BEERY ENID BENNETT LLOYD HUGHES MARC MacDERMOTT

DIRECT FROM 7 TERRIFIC WEEKS IN TORONTO! COME EARLY! DON'T MISS IT!

Capitol Entertainment

EGYPT AGREES TO PAY INDEMNITY OF $2,500,000; GREAT BRITAIN WILL APPLY OTHER PENALTIES

Assassination of Governor-General Stack in Cairo Calls Forth Stern, Punitive Demands From London.

EGYPTIANS' REPLY CONSIDERED WEAK

Deny Responsibility for the Murder of Major-General Stack and Object to Military Measures.

ZAGLOUL SPEAKS

Egyptian Premier Warns People Against Demonstrations and Rash Action.

Cairo Egypt, Nov. 24.—The Egyptian Cabinet, headed by Zaghloul Pasha, tendered its resignation to King Fuad, who accepted it. King summoned Ziwar Pasha, president of the Senate, who agreed to form a cabinet. Before his resignation Zaghloul Pasha was informed by Lord Allenby, British High Commisioner, that instructions had been given for British forces to occupy Alexandria Customs. This, he said, was the first measure to be taken in consequence of Egypt's non-acceptance of all the British demands following the assassination of Sir Lee Stack. Indemnity of five hundred thousand pounds demanded by the British for Sirdar's death was paid shortly before noon. It was accompanied by a note protesting against the British demands for evacuation of the Sudan by Egyptian troops and for the withdrawal of all opposition to wishes of British government concerning the protection of foreign interests in Egypt which demands the note characterizes as unjustifiable.

The Egyptian Government's reply to the British note in connection with the assassination of Major-General Sir Lee Oliver Stack, Governor General of the Sudan and Sirdar of the Egyptian Army, agrees to Great Britain's demand for an apology, punishment of the assassins, and an indemnity of £500,000. It also promises to prevent any disturbance of the peace by demonstrations.

The reply says the British demand regarding the Sudan breaks the status quo and is contrary to the constitution under which King Fuad is commander-in-chief of the Egyptian army. It considers the demand regarding the Gezira irrigation project premature.

The communication further says the position of foreign officials is regulated by diplomatic agreement and cannot be modified without the consent of Parliament.

Allenby's Answer.

Field Marshal Viscount Allenby, the British High Commissioner, promptly replied to the Egyptian note, which was signed by Zaghloul Pasha, the Egyptian Premier. General Allenby said that in view of the refusal of the Egyptians of the British requirements Nos. 5 and 6, instructions were being sent to the Sudan Government to effect the withdrawal from the Sudan of Egyptian officers and units with the specified changes resulting from these measures and that the Sudan Government was at liberty to increase the area of irrigation in the Gezira district to an unlimited extent.

General Allenby's reply to Zaghloul requests the payment of the indemnity of £500,000 by noon to-day, and adds:

"Your Excellency will learn in due course what action is being taken in view of your refusal of requirement No. 7 regarding the protection of foreign interests."

Zaghloul Supported.

Zaghloul Pasha read his reply at an open session of Parliament Sunday, after which the House adopted a vote of confidence in the Government with only one dissenting vote.

The reply again expressed sorrow and horror at the excrable murder of Major-General Stack, but said the Egyptian Government could not admit that it was in any way responsible; neither could it admit that the crime was the natural result of the political campaign. Nevertheless, the Government agreed to the payment of the indemnity demanded.

Continuing, the note quoted Article 46 of the constitution in reference to the Sudan, by which the King is commander-in-chief of the army. It said the Gezira irrigation demand was, to say the least, premature, and remarked that Great Britain always had promised that an increased cotton area would be arranged under an accord taking cognizance of Egypt's agricultural interests.

The Egyptian Government further maintained that Law No. 28, which is a diplomatic agreement, regulated matters concerning foreign officials and said that, in any case, it could not reply in detail on this point since the British note did not specify what modifications were desired.

Parliament Tense.

Parliament was charged with tense emotion when the Premier read his reply, prefacing it with a statement in which he exhorted his hearers to show the greatest patience and prudence, for, he warned, the slightest rashness might bring about the most terrible consequences.

He then read the formal note of the Egyptian Government amid complete silence. At its conclusion one opposition deputy arose and characterized the document as ridiculous acquiescence in wounds inflicted on the country. He declared that the Premier had betrayed the confidence reposed in him.

Zagloul, in reply, said: "I have done my duty and have not betrayed the confidence of the country. I am prepared to give up my place to anyone better qualified to see the country through its difficulties."

At this remark the Zagloulist deputies, rising in their places, gave the Premier a great ovation. Two hours later the secretary of the residency handed to Premier Zagloul, Viscount Allenby's reply.

The talk among the opposition deputies later was that the Egyptian reply was weak and that the British conditions would ultimately be accepted.

WARNINGS AGAINST EGYPTIAN CAMPAIGN OF HOSTILITY TO BRITISH WERE IGNORED

Britain Presents Seven Demands to Government of Egypt and Threatens Appropriate Action If They Are Not Promptly Fulfilled—Held Directly Responsible for Murder of Stack.

LONDON, Nov. 24.—The British Government's note to the Egyptian Government on the assassination of Major General Sir Lee Olive, Stack, Governor General of the Sudan and Sirdar of the Egyptian army, is even sterner than at first indicated, inasmuch as the Egyptian Government is held directly responsible for the assassination because it failed to take into account previous warnings from the British Government. "Appropriate action' is threatened, failing immediate compliance with the demands.

The Foreign Office Saturday night issued the text of the communication which was in the form of two notes. The first note, referring to the brutal murder of General Stack, says: "His Majesty's Government consider this murder, which holds up Egypt as at present governed to the contempt of civilized peoples, is the natural outcome of a campaign of hostility to British rights and British subjects in Egypt and Sudan, founded upon a heedless ingratitude for nbeefits conferred by Great Britain, not discouraged by your excellency's Government and fomented by organizations in close contact with that Government.

"Your Excellency was warned by His Majesty's Government a little more than a month ago of the consequences of failing to stop this campaign, more particularly as it concerned the Sudan. It has not been stopped. The Egyptian Government have now allowed the Governor General of Sudan to be murdered and have proved they are incapable or unwilling to protect foreign lives.

British Penalties

"His Majesty's Government, therefore, require that the Egyptian Government shall,—

Firstly, present an ample apology for the crime;

Secondly, prosecute an inquiry into the authorship of the crime with the utmost energy and without respect of persons, and bring the criminals, who ever they are and whatever their age, to condign punishment;

Thirdly, henceforth forbid and vigorously suppress all popular political demonstrations;

Fourthly, pay forthwith to His Majesty's Government a fine of £500,000;

Fifthly, order within twenty-fours hours the withdrawal from Sudan of all Egyptian officers and purely Egyptian units of the Egyptian army, with such resulting changes as shall hereafter be specified;

Sixthly, notify the competent department that the Sudan Government will increase the area to be irrigated at Gezira from 300,000 feddans (a feddan approximately is an acre) to an unlimited figure as the need may arise;

Seventhly, withdraw all opposition in respects hereafter specified to the wishes of His Majesty's Government concerning protection of foreign interests in Egypt.

"Failing immediate compliance with these demands, His Majesty's Government will at once take appropriate action to safeguard their interest in Egypt and Sudan."

The second note details the specific requirements respecting the army in Sudan and the protection of foreign interests in Egypt.

FURNACE DEATH SOLUTION NEAR

Pastor's Wife Was Dead Before Cremation, Columbus, Chemist Contends.

NO MONOXIDE GAS

COLUMBUS, Ohio, Nov. 23. — Hands other than her own contrived the gruesome cremation of Mrs. Addie Sheatsley last Monday afternoon, it is now declared. The middle-aged wife of the Rev. C. V. Sheatsley must have been dead when her body entered the furance that almost consumed it in the parsonage of Christ Lutheran Church in the suburb of Berley, the authorities contend. They base their contentions on the report of C. H. Long, a chemical expert, who examined vital parts of the body.

It was understood that the scientific tests show the woman never breathed after her body entered the furnace and that therefore she must have died outside the fire box and her body been placed on the coals after she was dead.

Had Mrs. Sheatsley breathed inside the furnace in which the remains of her body was found, traces of carbon monoxide gas would have been detected on the tissues of the lungs. But it is understood that the report of Chemist Long says that no traces were found.

The police feel that with the establishment of this fact they have penetrated the mystery. The County Attorney believes other disclosures will follow. He is said to have stated over the telephone to assistants that the way toward clearing up the mystery is now seen.

Saw Victim Just before Death.

Lieutenant W. G. Sheltenberger, who has been directing the police investigation, said two witnesses have been found outside of members of the family who saw Mrs. Sheatsley alive probably within less than two hours before her death. The officers did not make public the names

(Continued on page 4.)

CROOKS OFFER FACTS OF PLOT

Shady Characters Know About London Blackmail Scandal and Seek Money.

DETAILS HIDDEN

LONDON, Nov. 24.—It is a perennial truth that one big dominating scandal will startle into activity all the crooks and wastrels who hang about the fringes of high society. They know things and they want to tell them—at a price.

This fact has been startlingly demonstrated in the monster Hari Singh blackmailing case. Months ago, foreseeing the inevitability of the present disclosures, numerous shady men who live by their wits began peddling hints about this most amazing of law suits. But nobody trusted them.

Many Facts Hidden.

The present suit, brought by Charles Ernest Robinson, former "bookie," against the Midland Bank to recover $750,000 blackmail paid by Sir Hari because of his relations with Robinson's wife, probably will not bring out many facts, because they are not material to the issue. For instance, what Lord Halsbury called the "wicked brain of Montague Newton," who evolved the conspiracy to rob Sir Hari, although as a matter of fact he was not really the first man to think of the plan.

Captain Arthur in the first instance went to the dissolute son of a high army official who had died of morphine poisoning. The son also developed into a morphinomaniac, and when Newton heard of his interest in the conspiracy he had him sidetracked, saying:

"You can never depend on what a man like that will do."

Newton Sought More.

After he had grabbed his share of the $750,000 he sailed with another, notorious crook, whose name as yet has not been brought into the suit, for India with the object of dunning Sir Hari some more.

Newton always played for big game, and once co-operated with another man who owned a yacht. Prior to the Hari Singh coup he won the confidence of a young man who had inherited several million dollars from his father, a great London banker.

Finally, at the game of "put-and-take" at the young man's country house Newton and his friend "won" $600,000, of which the victim paid $100,000 in cash and the rest in installments.

These are some of the stories being told in the London clubs, whither they are borne from the purlieus of the law courts. One of the many unprecedented features of the whole case is the way Sir Hari Singh's cheque for £150,000 was handled. He made it payable to Appleton & Company, and it was crossed "for payment to C. Robinson." It was endorsed "C. Robinson" and sent to a branch of the Midland Bank with a covering letter which read:

"Please open an account for Mr. Charles Robinson. We enclose a specimen signature."

Amazing Transaction.

This was on January 6, 1920, within a fortnight of the Rajah's now famous Paris party. The cheque was immediately honored and the next day Mr. Hobbs, managing clerk for Appleton's, called at the bank with a cheque signed "Charles Robinson" for £130,000. He asked that it be cashed across the counter.

The bank manager was not satisfied and asked Hobbs to call the next day, when £130,000 in bank notes was handed to him. Business men here are amazed that a cash transaction of such magnitude could be put through so easily by any one unknown in the financial world.

Of this great sum £130,000 was paid to Hobbs's account in the Anglo-South American Bank in Paris and subsequently was shared by Newton, Hobbs and Arthur.

What Hobbs, who has been subpoenaed, and appears in court every day, will have to say concerning these statements made by Robinson's counsel is not yet known.

THE ANNUAL PUBLIC MEETING OF THE CHILDREN'S AID SOCIETY, FOR THE ELECTION OF OFFICERS, AND THE APPOINTMENT OF A NEW BOARD, FOR THE INCOMING YEAR, WILL BE HELD ON TUESDAY EVENING, NOV. 25TH, AT 8 P.M., IN THE PUBLIC LIBRARY HALL. ADDRESS BY J. J. KELSO, ESQ., ON "CHILD WELFARE WORK." ALL ARE CORDIALY INVITED.
2d123-4424

RUSSIA IN RUIN

Emma Goldman Begins Series of Articles in London Weekly.

LONDON, Nov. 24.—Emma Goldman began an exposure of the Soviet Government of Russia in an article in The Illustrated London News, published Saturday. She tells what she found on her arrival in Russia:

"I found labor conscripted and driven to work like chattel slaves, arrested for the slightest infringement, and even shot for 'industrial desertion.' I found the peasants the helpless prey of punitive expeditions and forcible food collections — the proceeding of which devastated hundreds of villages and destroyed thousands of human lives.

"I found the prison concentration camps overcrowded with men, women and even children, not because they offered any resistance, but for their opinions. I found Russia in wreck and ruin, incompetent and inefficient to reconstruct the country and help the people restore their huge hopes and great morals. It would be a betrayal of all I stood for in my life, a breach of faith with the Russion people, as well as humanity everywhere, were I to keep silent after all I saw in Russia, all these harrowing things which continue to the present day."

SCHWAB SEES BOOM

Believes United States Due for Greatest Period of Prosperity.

PITTSBURGH, Pa., Nov. 24. — "Business is going ahead on the firmest foundation I ever have known," declared Charles M. Schwab at the William Penn Hotel, prior to making a speech at the Carnegie Day exercises at the Carnegie Institute of Technology.

"Business men generally have been imbued with confidence and are making their plans accordingly," he added. "I believe the United States is due for its greatest period of prosperity."

The record-breaking sales in the stock market were only of general interest to Mr. Schwab, he said.

"I'm only interested in our own stock. The other fellows can make their millions," he declared.

The Dawes plan was working wonders for Germany and the general condition of Europe, and would make business better the world over, Mr. Schwab said.

"ANCIENT ORDER OF FORESTERS."
THE ANNIVERSARY BANQUET OF THE ABOVE SOCIETY WILL BE HELD TUESDAY, NOV. 25TH, AT 7.30 P.M., IN THE W.O.W. HALL, FOR MEMBERS AND FRIENDS. TICKETS $1.25 EACH.
2d123 4407

DRY HEAVY HARDWOOD SLABS CUT 12 INCH LENGTH; GOOD VALUE; IMMEDIATE DELIVERY. ALSO HEAVY HEMLOCK SLABS. THE PETERBORO LUMBER CO., LTD. PHONE 545.
3d123 4364

CHRISTMAS FAIR.
REMEMBER THE CHRISTMAS FAIR IN THE LECTURE HALL, OF THE GEORGE STREET CHURCH, THURSAY AND FRIDAY, OF THIS WEEK—AFTERNOON AND EVENING. THIS IS THE JUBILEE YEAR FAIR. BETTER, FULLER, PRETTIER THAN EVER. VISIT THE TEA ROOMS AND BOOTHS. HIGH TEA, 35c, SERVED FROM 5.30. 1d123-4439

EUCHRE.
BIGGEST AND BEST OF THE SEASON, ST. ALPHONSUS LYCEUM, SIMCOE STREET, MONDAY, NOV. 24TH, 8.15 P.M. EXCELLENT PRIZES. MEMBERS AND THEIR FRIENDS.
1d123 4438

SYMPHONY GUESTS.
INVITATIONS TO A COMPLIMENTARY CONCERT TO BE HELD ON THURSDAY, NOV. 27, HAVE ALL BEEN MAILED. SEAT PLAN OPENS TO-MORROW AND GUESTS ARE ASKED TO EXCHANGE THEIR INVITATION CARD FOR SEATS AS EARLY AS POSSIBLE SO THE MANAGEMENT WILL KNOW WHAT SITTINGS ARE STILL AVAILABLE. FRIENDS WHO HAVE NOT RECEIVED CARDS AND WOULD LIKE TO ATTEND, ARE ASKED TO APPLY TO THE SECRETARY, J. M. GREENE, AT GREENE MUSIC STORE, FOR SITTINGS. 1d123-4445

SCHOONER LEFT TO SINK AFTER SEA COLLISION

Virtually Cut in Two By Another Ship That Faded Into the Fog.

CAPTAIN KILLED.

Crew Took to Rigging And Were Rescued Twelve Hours Later.

NEW YORK, Nov. 24.—(Canadian Press).—Captain A. J. Wilson, of Fairhaven, Mass., master of the schooner Perry Setzer, was instantly killed at 2 a.m. Saturday when his vessel was rammed and virtually cut in two by an unidentified steamer in a fog 30 miles south of Cape Hatteras, according to information brought here Sunday night by the United Fruit liner Calamares from Cuba.

The eight members of the crew of the Perry Setzer, after hanging to the rigging of the almost submerged schooner, were rescued by the oil tanker Solona, 15 miles north of Cape Hatteras, at 2 p.m. Saturday, 12 hours after the collision, it was reported.

Traced By Radio.

According to radio messages picked up by Captain Harry Spencer of the Calamares, it is believed the City of Montgomery, of the Ocean Steamship Line, may have been the vessel in collision with the Perry Setzer. The City of Montgomery sent out a radio message late Saturday night that she was returning to Savannah after being in collision with a schooner 30 miles south of Cape Hattesas. Her damage was not given.

The master of the Solano reported to Captain Spencer by radio announcing the death of Captain Wilson.

Captain Boyd also said in his radio that according to several members of the rescued crew, their schooner, which was of 1,268 tons, was bound from Jacksonville, Fla., for New York with a load of lumber. While proceeding slowly through a dense fog early Saturday morning an unknown steamer crashed into the starboard side of the vessel, just forward of amidships, it was reported. The steamer then backed away and was seen no more in the fog.

Swept By Swells.

The stricken schooner filled immediately with water and the crew were forced to take to the rigging, the radio message from Captain Boyd said. The crew said there was a heavy sea running and even though they were hanging from the rigging, owing to the angle of the ship's list, they were frequently submerged by heavy swells.

YOUR VISION
Governs your mental stability, peace of mind, efficiency. If your eyes "bother" you, it may mean the need for new glasses, or, if you do not wear glasses, it may indicate the necessity for them. See W. H. Lacey, Optometrist, 410 George street. 'Phone 1160.

GRAND
3 NIGHTS BEGINNING
Monday Evening, Dec. 1
Matinee Wednesday Only.
The Greatest of all International Successes. — London, (England) Times.

DOUGLAS FAIRBANKS in THE THIEF OF BAGDAD

with
a socially organized company of musicians from Arabia, mechanicians, projectionists and equipment—a replica of the Liberty Theatre, New York; Drury Lane Theatre, London and the Princess Theatre, Toronto presentations—with a symphony orchestra of 20, a Mohammedan Chanter, an original score and a full scenic investiture.
PRICES:—Nights, 50c, 75c, $1.00 and $1.50.
Matinee, 50c, 75c, $1.00.
SALE OF SEATS OPENS THURSDAY, NOV. 27.
Mail Orders Now.
"There is nothing to compare with the Thief of Bagdad".—Toronto Telegram.
NOT TO BE SHOWN ELSEWHERE IN PETERBORO THIS SEASON.

RIGHT OF INSANE MAN TO PROPERTY UPHELD

Supreme Court Rules That $14,000 Be Left With Public Trustee.

OTTAWA, Nov. 24. — (Canadian Press).—The question of whether an insane person has the right to his or her estate was answered in the weekly court of the Supreme Court of Ontario here Saturday when Mr. Justice Fisher ruled that $14,000 left to George St. Cyr, prospector and surveyor, murderer and insane, should be left in the hands of the public trustee, instead of distributed among his relatives.

The ruling by the court was in effect that the insane murderer might some day sufficiently recover his memory to such an extent that he might be capable of administering his estate.

The story as sketched to the court was that George St. Cyr, prospector and surveyor, murdered a man in the Yukon in 1901, in which year he was convicted and sentenced to hang. The sentence was later commuted to one of life imprisonment, during the serving of which George St Cyr became a lunatic.

In May, 1923, Arthur St. Cyr, a brother, died in Mexico City, leaving an estate of many thousand dollars, but without a will. Through the process of administration by John Sylvain of Ottawa, $14,000 was allocated to the insane brother George, who is now an inmate of a Provincial asylum at Guelph, Ont.

Other heirs sought to have the $14,000 left to George St. Cyr, distributed among them.

FINE OF $500 LEVIED

Bootlegger Gets Option of Five Months' Detention.

FORT WILLIAM, Nov. 24. — Loaded down with two suit cases and a pack sack containing nine gallons of hard liquor, Tony Muda was arrested by the provincial police as he got off the train here Friday night and was charged Saturday morning with violation of the Ontario Temperance Act and was sentenced to a fine of $500 or five months in the prison farm. It is believed that Muda is connected with a gang that is bootlegging between Manitoba and Ontario, as he bought the liquor at Winnipeg.

PORK ADMITTED

No Effect Expected From French Decree on Canadian Product.

PARIS, Nov. 24.—(Canadian Press Cables, via Reuter's).—The Journal Official publishes a government decree which authorizes the importation of frozen pork from Canada and other countries until March 1, 1925.

WOMAN CHARGED WITH TRYING TO DERAIL TRAINS

Farmer's Wife Arrested Near Sudbury as Result of Year's Investigation by C.P.R.

LOGS ON TRACK

Detectives Disguised as Bush Workmen Watch Farm House Three Months.

SUDBURY, Nov. 24.— With the arrest Sunday evening by the Provincial Police of Mrs. Thomas Tate, a young farmer's wife residing near Hagar, station midway between Sudbury and North Bay, the authorities believe they are on the eve of clearing up a mystery which has baffled the police for more than a year.

Four times this summer railway ties and other obstructions have been placed on the tracks near Hagar by some one unknown. Three times, main line trains struck these obstructions, derailments being almost miraculously averted. Two weeks ago an attempt was made to burn down the C.P.R. station at Hagar.

Strangely enough, these and other crimes are to be laid at the feet of the 22-year old farmer's wife, Mrs. Tate, when she is arraigned in police court at Sudbury to-day, when a week's adjournment will likely be taken.

Detectives Disguised

For three months the C.P.R. has had detectives camping in the bush, disguised as workmen, near the Tate homestead. They have kept a constant vigil, watching every movement of every member of the Tate household, Mrs. Tate's arrest has been the result.

The "Hagar Mystery," as it is familiarly known in C.P.R. circles has engaged the attention of the highest officers in the service, and to-day they breathe much easier, More than $5,000 has been spent, company officials state, in the effort to fix the blame on the culprit who made repeated efforts to wreck C.P.R. trains, and who may actually have succeeded, for this summer a harvesters' train, was derailed and eight injured at the very spot. Still further a freight derailment occurred a few hundred yards away, tieing up traffic for the best part of a day.

In June Imperial Limited No. 1 from Montreal tore into a railway tie which had been placed across the tracks, it being ground to pulp in the wheels of the big locomotive and had to be cut away by the train crew with axes before the train could proceed.

THE KIWANIS CLUB

Winter Fair To-Night

DOORS OPEN AT 7.30.

Every Street Leads To The Market Hall

The building will be dressed in its best, and the booths will all be filled. An immense amount of work has been accomplished in a comparatively short time in order that everything might be in readiness for tonight's grand opening.

A free entertainment will be staged each evening. That alone will be worth the price of admission. In addition to G. N. Gordon's prize of $5.00 for the person bringing the largest family, Walter Stocker has offered a prize of $5.00 to the oldest lady attending, and Roy Carmen donates the same amount to the oldest gentleman. Children under ten years of age are admitted free. Come and bring the little ones.

THREE DOOR PRIZES EACH EVENING.

ENTERTAINMENT AMUSEMENT DANCING

Admission only 15 cents

The proceeds go toward helping some little ones who have a hard Winter ahead of them.

ROYAL
TO-NIGHT AT 8

MAE MURRAY in "Mlle. Midnight"
The Gorgeous Murray Gowns, The Erotic Murray Dances, The Brilliant Murray Settings and a story that will thrill you to the depths

BENNY LEONARD
World Champion in "Flying Fists" Serie
LARRY SEMON

SITUATIONS WANTED

A THOROUGHLY EXPERIENCED stenographer desires position. Box 7468, Examiner. 3d-124-7468

WANTED—SITUATION AS HOUSE-keeper or domestic help, middle-aged woman. Town, i. care of Mrs. Wicker, Campbellford, Ontario. 3d 125 7505

POULTRY AND EGGS

LIVE FOWL WANTED.

WE ARE PAYING THE HIGHEST price for large birds. Get your local highest prices from S. Cohen, 189 Charlotte street. 'Phone 889J. 26d 140 7289

BOARDERS WANTED

ROOM AND BOARD—FOR ONE or two gentlemen. Private family. Central. 'Phone 868J. 3d 123 7450

INSURANCE.

FRANK A. BLACK—209 Barrie Bldg., Peterborough, Ont., representing Manufacturers' Life Insurance Co. 'Phone 808. Residence 2230.

BARRISTERS AND SOLICITORS

J. W. REID—Barrister, Solicitor, etc. Successor to A. E. Dixon, 397 1-2 George street. 'Phone 620.

GORDON & O'BRIEN — Barristers, Solicitors, Notaries. Money to loan on easy terms. Special attention to Patents and Trade Marks. Phone 219. G. N. Gordon, K.C., M.P., J. A. O'Brien.

S. T. MEDD—Barrister, Solicitor, Notary. Office over the Dominion Bank, corner of George and Simcoe streets. Telephone No. 22. Private funds to loan at current rates upon easy terms.

PECK KERR & McELDERRY, Barristers, Solicitors and Notaries. Office, Water street, Peterboro. Money to loan at the lowest current rates of interest on easy terms of payment. E. A. Peck, F.D. Kerr, V. J. McElderry.

O'CONNELL & CORKERY—Barristers, Solicitors and Notaries. Money to loan at the lowest current rates of interest. Daniel O'Connell, John R. Corkery, Hunter street, two doors west of the Post Office.

DUMBLE & JOHNSTON—Barristers, Solicitors, etc. Office, over the Toronto Savings and Loan Company, George Street. D. W. Dumble, K.C., W. Johnson.

HALL & HALL—Barrister, Solicitors and Notaries Public, Hunter street, Peterborough next to St. John's Church. Money to loan at the lowest rates of interest. E. H. D. Hall, Basil D. Hall.

MOORE & WEARING—Barristers and Solicitors, 403 Water street, opposite the Post Office. Money to loan at the lowest current rates of interest. Jos. Wearing, M.A.

R. R. HALL—Barrister, Solicitor, etc. Peterboro, Ont. Office, corner of Hunter and Water streets, over the Canadian Bank of Commerce. Trust Funds to loan on easy terms of payment.

JAMES FORDYCE STRICKLAND—Barrister, Solicitor, Notary Public, Peterboro. Phone 191. Money to loan. 375 Water street.

WILFRID F. HUYCKE, Barrister, Solicitor, Notary Public. 395 Water street. Telephone 239.

OSTEOPATHY.

DR. WILL A. SETTLE—Osteopathic Physician Office in Crown Apartments, 124 Hunter street, Corner Water and Hunter streets. 'Phone 649. Office Hours, 9 to 11 a.m. 2 to 5 p.m. and 7 to 9 p.m.

MEDICAL.

DR. BUCHANAN, F.R.C.S., Edinburgh M.R.C.S., Eng., L.R.C.P., London, Eye, Ear, Nose and Throat Specialist. Hours 9-11, 2-4 p.m., and 7-8 p.m. 'Phone 519. Office, corner Water and Murray streets.

DR. C. C. CRAGG— Eye, Ear, Nose and Throat Specialist. Office 295 Charlotte street, formerly occupied by Dr. Neal. Hours—9-11 a.m., 2-4 p.m., 7-8.30 p.m. Telephone: House 980J. Office 2185.

DR. C. B. WAITE, M.D., C.M.

POST GRADUATE LONDON, ENG.

300 CHARLOTTE STREET

Special Attention Heart and Lungs 'Phone 244.

MONEY TO LOAN.

We have funds to loan on Real Estate Security, at the lowest rates. GORDON & O'BRIEN. 'Phone 219.

READ THE WANT ADS.

HILL, WEDDELL & HILLS

General Insurance Agency

ESTABLISHED 1883

Phone 14 124 Hunter Street West

PERSONAL

FITS, EPILEPSY, PERMANENTLY relieved by Trench's Remedy. 35 years success. Simple home treatment. Write at once for free book. Thousands testimonials. Trench's Remedies Limited, Dept. J. 79 Adelaide East, Toronto. Cut this out. 18-1-15-29-13-27-10-24-5-22

LIVE STOCK FOR SALE

FOR SALE—3 GOOD YOUNG HOLstein cows, due to freshen in December. Apply P. J. Tully, R. R. 2 Peterboro. 3d 123 7446

FOR SALE—12 PIGS NEAR THREE months old. Inquire 209 Hunter St 3d 124 7490

FOR SALE—A HEAVY HORSE FOR quick sale. Apply 315 Murray street 3d 125 7504

FOR SALE— PURE BRED YORKshire boar pig. Apply Andrew Hogg, R. R. No. 5 Peterboro. 3d 124 7489

FOR SALE— 19 STORE HOGS AND 3 sows. All in good shape and will sell cheap. Apply E. Kelk, No. 5, Peterboro. 3d 125 7501

FOR SALE.

DESK, FLAT TOP FOR SALE LARGE size. 48 Aylmer street. 6d 125 7511

FOR SALE— BEST AND BIGGEST wood value in city. W. H. Baker, Peterboro Planing Mill, Dublin street. Telephone 676F. 26d 126 6856

FOR SALE—IRISH TERRIER PUP, 6 months old. 'Phone 151. 3d 125 7512

FOR SALE — CHOCOLATE COLOUR spaniel, pups 6 weeks old. Apply Wilfred Jacobs, Curve Lake, P.O. 3d 124 7487

FOR SALE—MUSKRAT COAT ALmost new. Cheap. Apply evenings, 100 London street. 3d, 20 21 24 7429

FOR SALE—SADDLE, NEARLY NEW $14.00. Apply 514 Water street. 3d 125 7522

FOR SALE— LARGE QUEBEC HEATer. Apply 575 Bethune. 3d 125 7508

FOR SALE —1 NEW COAT, 1 GOOD suit, 1 fur, 1 dress. Apply 189 Hunter street west. 3d 123 7447

FOR SALE — MODERN PORTABLE hen house 10x15, 'Phone 1281W. 3d 123 7457

FOR SALE — CHILD'S BROWN coat, 4 years, $2; Baby's White Coat $2. Apply 253 Stewart street. 1d 123 7497

FOR SALE—A 3-4 SIZE VIOLIN, Bow and Case in good condition. Maidstone make. Price $12.00. Apply at 464 Donegal street. 3d 125 7483

FOR SALE — SINGING CANARIES, imported. A nice 'Xmas gift. Apply 344 Simcoe street. 3d 125 7495

FOR SALE — NAVY TRICOTINE dress, new, size 18, $10; dark red hat, small $2. 'Phone 1977W. 2d 123 7444

FOR SALE— UPRIGHT PIANO. Apply 3 McGill street evenings. 3d 124 7492

FOR SALE — WOOD AND COAL Heater, sideboard, extension table, chairs, dressers, iron beds, chest of drawers, toilet sets, library table, desk, hall rack, parlour tables, rockers, arch curtains, blinds, dishes and other articles. Apply 59 Aylmer street near Perry. 3d 125 7507

FOR SALE—FIRECO HEATER AND also cook stove with water front. Apply 577 Harvey street. 3d 125 7499

FOR SALE— SOFT WOOD $6, $7 AND $9 per cord. Hardwood, $9, $11 and $14 a cord, cut 12". 'Phone 650 Purdy's Lumber Co., (nights 1922W) 26d 146 7221

FOR SALE — GOOD COAL STOVE, pair automobile skates and boots, size 7; 294 Wolfe street. 3d 125 7500

FOR SALE—HOIST MADE BY THE Otis Fensom Co.; good as new. Apply Examiner Office. 12d 129 4359

FOR SALE — GOOD DRY MIXED wood, $8 per cord, cutting $1 extra. Apply A. Thompson, corner Rink and George. 'Phone 2260 and 1026J 4d 126 7515

FOR SALE—A CHRISTMAS SALE of beautiful hand-made, useful articles will be held from now till December 31, at the Old English Tea Room and Gift Shoppe, 351 Charlotte street, Peterboro. Open evenings 3d-22, 28, 5-7460

FOR SALE—1 COOK STOVE, $5; 22 hens, 50c each; 1 lawn mower, $1.00; 4 sash 5x5 50c; 1 scythe, complete 50c. Call at 692 Stewart street or 'phone 1086J. 3d 124 7491

FOR SALE — DRY MAPLE BODY wood, $6.50, half cord 12" mixed slabs, $4.50, half cord. Apply J. F. Gray, 'Phone 393. 6d 124 7410

FOR SALE—PHONE 1937 for HEAVY hardwood slabs, mixed wood, mixed slabs and kindling. Prices reasonable. W. J. Fitzgerald, Park and Romaine streets. 26d 138 7122

DRY WOOD FOR SALE

BODY HARDWOOD, 1-2 CORD 12", $7.00; Hardwood Slabs, 1-2 cord 12", $6.50; Mixed Slabs, load, 12" $4.50; Hemlock slabs, (heavy) 12" $4.75. Thompson's wood yard, corner Rink and George street. Phone 1026J or 2260. 26d 141 7306

BOARDERS WANTED

BOARDERS WANTED— WITH PRIvate family. All conveniences and use of 'Phone. Apply 632 Union St. or 'phone 1142J. 3d 125 7502

WANTED—GENTLEMEN OR LADY boarders. All conveniences, including 'phone. 'Phone 1661J. 3d 125 5718

WANTED

WANTED — HALL STAND WITH mirrow. 'Phone 1701W. 3d 125 7494

WANTED — NEW MILCH COW OR would exchange a dairy cow. Due to freshen in April. 'Phone 1894J. 3d 124 7486

WANT TO EXCHANGE 6-ROOM brick house, south side, for Central house and pay the difference. Apply 344 King street. 3d 123 7448

WANTED — WE WILL PAY YOU well to represent us, write to-day for details of a real money making proposition. Hercules Metals Limited, Elora, Ontario. 1d 122 4423

WANTED—SECOND HAND FURNIture, wardrobes, dressers, heating and cook stoves. Apply 384 Water street or 'phone 567. 3d 125 7509

FOR RENT

FOR RENT—HEATED OFFICE ON George street. Apply 437 George street. dtf

TO RENT — SMALL 5-ROOMED house. Apply 431 Stewart street. 6d 123 7351

FOR RENT — 7-ROOMED BRICK house, north end, water and light, good stable, good garden and fruit trees. Apply 511 King street or phone 1473W. Rent reasonable. 3d-124-7469

FOR RENT — STORE IN GRAND Opera House building formerly occupied by Madame Merriam. Apply Examiner Office. 12d 129 4360

FOR RENT — GARAGE $2.50 PER month. Apply 304 Smith street. 3d 123 7445

TO LET—A BRIGHT FRONT APARTment with conveniences. Apply 221 1-2 Brock street. 3d 123 7449

TO RENT — THREE OR FOUR UNfurnished rooms. 'Phone 2315 3d 124 7477

FOR RENT—SMALL NICELY FURnished heated apartment with conveniences for light housekeeping Apply 'Phone 2134. 3d 123 4151

FOR RENT — DESIRABLE FOURroomed heated flat. Central, gas light, water, kitchen, partly furnished. Rent reasonable. 'Phone 443J. 3d 125 7520

FOR RENT — UNFURNISHED rooms. Apply 276 Thomas street, or 'Phone 1851W. 3d 124 7492

FOR RENT—7-ROOM HOUSE BRICK All modern and stable. Immediate possession $22.00. Apply 344 King street. 3d 19 21 24 7400

FOR RENT — FURNISHED ROOM suitable for light housekeeping or bed sitting room, also garage. Apply 124 Dublin street. 3d 125 7506

FURNISHED HOUSE—SOUTH, CENtral, near car line, modern conveniences. 'Phone 594W. 3d-125-7465

FOR RENT — STORE, HOUSE AND two acre market garden, 189 Mark Street, East City, electric lights and water. Will rent house without garden. Apply C. H. Rogers, 'Phone 151. 3d 125 7513

NEW HOUSE TO RENT ON AYLMER street 557, all modern improvements Apply A. A. McIntyre, 559 Aylmer street. 3d-124-7471

TO RENT—APARTMENT, APPLY N. Routly, 392 Brock St. 10d 126 7327

TO RENT—7-ROOM BRICK HOUSE. All modern and stable. All newly decorated. Central, $22.00. Apply 344 King street. 3d 24 26 28 7510

TO RENT—HOUSE CENTRAL. ALL conveniences. Apply 167 Hunter St., or 'Phone 1818W. 3d 123 7455

TO RENT — TWO FURNISHED room. Apply 14 Kirke street. 3d 125 7503

TO RENT — ELECTRIC VACUUM cleaner. 'Phone 1197. 18d 140 7496

TO RENT— BUNGALOW ON ORpington Road. 'Phone 552M. 6d 125 4396

TO RENT—GARAGE ON MAITLAND Ave., $2 monthly. 'Phone 2289J. 4d 123 7426

TO RENT—COMFORTABLE HOUSE nicely decorated. Conveniences. Central. Good location. Garden reasonable. Apply 183 Antrim. 1d 122 7328

TO LET — ROOMS FOR LIGHT house keeping. All conveniences. Apply 577 Harvey street near London. 3d 125 7498

TO LET—APPLY 67 SOPHIA ST., five-roomed house, lights and pump, $9 per month, clean. 3d-124-7463

TO RENT — 6-ROOMED HOUSE warm. All conveniences. Apply 709 George street. 5d 124 7386

TO RENT — $17.00 PER MONTH, good 6-roomed brick; handy to C.G.E. also 5-roomed frame house $11.00 per month. Apply 291 Hunter street. 7d 124 7368

FOR RENT — OFFICES, BANK OF Toronto Building. Heated. dtf

FOR RENT

MODERN HEATED APARTMENT IN Bank of Commerce Building. Immediate possession. Apply 437 George street. dtf

TO RENT— NO. 173½ SIMCOE ST., Suitable for store or office. Immediate possession. Apply 437 George street. dtf

AGENTS WANTED

FOR ELECTRIC WASHERS IN city, by oldest and largest Canadian Manufacturers, married men of character and integrity. Automobile Insurance, piano and sewing machine salesman. Make good with us. We train you if you are a real worker and a closer and ambitious to earn fifty per week. Mr. Nicol, White Hotel, 'Phone 185. 3d 124 7482

BABY CARRIAGES, ETC.

FOR SALE—CREAM WICKER BABY CARRIAGE. Apply 294 Reid Street.

FOR SALE — CREAM LLOYD REversible baby carriage. Apply 206 Lansdowne street. 3d 123 7458

FOR SALE—BABY CARRIAGE, $6; new perfection coal oil heater, $4. Apply 67 Sophia. 3d 124 7464

LOST

STRAYED— FROM LOT 32, CON. 14 Smith, 5 head of young cattle. 'Phone any information to E. G. Preston, 509 ring 22 3d 124 4430

LOST—BLACK AND WHITE HOUND with white ring around neck at Gold Lake. Finder please notify John Loucks, 21 Aylmer 3d 124 7476

LOST—FRIDAY NOON, BETWEEN Stewart street and Post Office, lady's silver wrist watch. 'Phone 950, Gillespie's Garage. Reward. 3d 124 4448

LOST — ON SATURDAY HAND crank for Overland Sedan. Finder please leave at the Examiner. 3d 125 7517

LOST—STRAYED FROM 434 PARK black and white young hound with skate strap on its neck for a collar. Reward if returned to F. G. Young 434 Park street. 3d 125 4440

STRAYED—A FEMALE HOUND, TO 193 River Road, tan and black. Owner may have same by paying expenses. 3d 125 7519

HELP WANTED—Female

WANTED — GIRL OR WOMAN FOR housework. Apply 266 Burnham St. 3d 123 7452

WANTED — A RESPECTABLE woman to take charge of home and family. Apply C. W. Lawrence, Fraserville. 3d 123 4402

WANTED— MAID FOR GENERAL housework. Fond of children. References required. Apply 748 Water street. 3d 124 4428

MAKE MONEY AT HOME—$1 TO $2 an hour for your spare time writing show cards for us. No canvassing. We instruct and supply you with work. West-Angus Showcard Service, 29 Colborne Building, Toronto. dtf

HELP WANTED—Male

WANTED— FIREMEN, BRAKEMEN, beginners $150-$250 (which position?) Railway, Box 6992, Examiner 2 4 5 8 10 11 15 17 18 23 24 25 6992

WANTED—MAKE MONEY AT HOME writing show cards. We instruct and provide work. Kwik Showcard, 65 Bond A, Toronto, Can. 3 5 7 10 12 14 17 19 21 24 26 28-6890

MEN WITHOUT PREVIOUS SALES experience make good with us. You can too. We will help you make good Excellent opportunity, exclusive territory. Write at once to The J. R. Watkins Company, Dept. SK, Hamilton, Ontario.

WORK WANTED

LADIES WANTED WORK BY THE day. Apply 169 London street. 3d 124 7467

WORK WANTED — EXPERIENCED housekeeper desires position. Particulars may be had by 'phoning 786J. 3d 123 7459

WORK WANTED—A RESPECTABLE woman wants work by the day, hotel, kitchen, upstairs, or anykind of housework. Apply 623 Concession street. 3d 124 7474

WANTED — RAGS, BONES, OLD stoves, copper, brass, zinc, rubber, auto tires, wood ashes. Will send a man and clean your cellar or ash house free of charge. Address Stevens, 364 Mark street, or 'phone 2083. 26d 2066

NOTICE

SOME PRIVATE FUNDS TO LOAN phone 504W. 2d-124-7466

NOTICE

CHIMNEYS AND FURNACES CLEANed. 'Phone 1851W. 26d 131 7011.

TAXIDERMIST WORK DONE. HAVE your specimens mounted. Apply 156 London or 'Phone 878. 12d 123 7481

WM. KELLAR, PAINTING, PAPERhanging and graining. Prices reasonable. 'Phone 2042F. 6d 126 4411

NOTICE

FIRST CLASS PAINTING AND Paper-hanging. Rooms from $4 with paper. Call or write H. Tyler 556 Romaine street. 6d 126 7484

WINDOW CLEANING, J. A. FOSTER, 585 Patterson street, 'Phone 1765J. Storm windows cleaned and put up. 12d 125 7292

NOTICE—HENRY BROS., CARPENters and builders. Estimates given on new and repair work. Hardwood flooring a specialty. 'Phones 1024 or 2009W. 148 Murray street.

RADIO FANS

ARE YOU READY FOR INTERNAtional Radio week? A stage of amplification will enable you to hear the news. 'Phone 2342W. Expert advice free. 3d 123 7454

SEEKING UNIFORM AUTO LICENSE LAW

Examination Into Fitness Is a Great Safeguard For Life and Property.

CHICAGO, Ill., Nov. 24 (United Press).—Adoption of a uniform licensing law for automobile drivers in the near future by all states of the union was predicted here today by Robbins B. Stoeckel, motor vehicle commissioner of Connecticut, in a statement issued through the National Safety Council.

"The time is not far distant, when for the protection of careful motorists and pedestrians," Stoeckel said, "all states will license the drivers of motor vehicles upon examination as to their fitness and will revoke licenses upon violation of any of the rules by which it is held."

The National Safety Council is co-operating with various conferences of state and motor vehicle commissioners in a national movement for the adoption of such laws in an effort to minimize automobile accidents.

"The greatest factor in the problem of safe operation of motor vehicles is the ego, personality, individualism of the operator," Stoeckel said. "A standard to measure this cannot be set. But, at least, tests of mentality and of proper driving experience can and should be efficiently applied before an operator is licensed and these tests kept applicable through his or her whole driving period.

"The license system provides for examination of all operators and for the discipline and education of all operators while licensed.

"The examination into fitness is a great safeguard for life and property. Its proper administration makes it possible for a competent examiner to immediately discover any obvious defect which the applicant may have, to inquire into his mental processes, his general intelligence, his ability to read and write and his actual ability to run a motor vehicle with safety to himself and others.

WILL PARDON GENERAL.

German Convicted Last Week to be Pardoned This Week.

PARIS, Nov. 24. — (Canadian Press).—The French Government has decided to pardon General Von Nathusiue, aged German officer, convicted at Lille last week and sentenced to one year's imprisonment for the confiscation of private property in French territory during the war.

The Government, it is stated, is waiting only to find a formula for the announcement of the pardon that will cover the case from both French and German viewpoints.

CAUSE FOR QUESTION.

"Why do you stare at me?"

"Father says you're a self-made man!"

"Well, why stare?"

"I'm wondering why you made yourself like that!"—London Tit-Bits.

TEAMING AND CARTING

WANTED — MOTOR CARTING, ALL kinds, long or short hauling. Beatty Bros. 'Phone 2168-991r2.

WANTED— TEAMING AND CARTing. Reasonable rates. Jackson's Cartage, Stewart. 'Phone 979J. 25d 147 7514

HOUSES, REAL ESTATE

FOR SALE OR RENT—8-ROOMED house, 715 George. Apply 308 Burnham. 3d-124-7473

FOR SALE — NEW HOUSE ON Monaghan Road, centre hall plan; oak floors throughout. Moderate price. Terms to suit purchaser. Apply 437 George street. dtf

FARM FOR SALE OR TO RENT — Apply 95 Hunter street west. 6d 126 4443

FOR SALE OR RENT—NEW HOUSE, 608 Gilmour, all modern. Apply 308 Burnham. 3d-124-7472

LANDS FOR SALE

CALIFORNIA

JUST OPENED IN NEW IRRIGATION DISTRICT. FROST FREE FRUIT AND FARM LANDS. In rising foothills near Oroville, California. Abundant water supply at reasonable cost. Type of soil is Aiken Loam famous for growing citrus and deciduous fruits of exceptional quality. No drainage problems, no smudge pots. Vigorous old groves established proving district. Here grows the orange, lemon, avocado, fig, olive and all deciduous fruits. Early ripening. Excellent railroad service. EARLIEST FRUIT DISTRICT IN CALIFORNIA TO EASTERN MARKETS. Oroville has many industrial plants. Exceptional opportunity to secure work and live on farm. Land selling at an unusually low price. Ophir Land Company, Oroville, California. 1d 122 7364

FOR SALE—ONE GOLD SEAL CONgoleum rug, 9 by 10 1-2. Used only ten months. Phone 1516J. 3d-124-7462

SWEDES INVADE AMERICA.

Soccer Team From Sweden May Do Battle on U. S. Grounds.

STOCKHOLM, Nov. 24 (Associated Press).—A visit to America by a picked team of Sweden's leading soccer players is one of the plans resulting from the almost unprecedented activity and the rising nation-wide interest in athletics now manifested in Sweden, which has gained impetus following the success of the Swedish team during the Olympic Games.

During the past summer the Swedish soccer team won 11 out of 12 international federation matches played. In November the Swedish team will make a southern tour, and expects to meet strong opponents in Austria, Italy and other countries.

The trip to America next summer will be made, providing suitable financial arrangements can be arranged to cover the expenses of the players. The Swedes have already had the honor of meeting three different American teams on their own grounds and now hope to carry the game into the enemy's country.

AFTER ANOTHER WIFE.

Charlie Chaplin and Lita Grey Latest Matrimonial Venture.

LOS ANGELES, Nov. 24.—(Canadian Press). — Charles Chaplin, moving picture comedian, reported in Mexico City despatches as expected at Guaymas, Mexican west coast seaport, to marry Lita Grey, his young leading woman, passed through Yuma, Arizona, bound for Guaymas, late last night. Chaplin refused to discuss the reports that he was to marry Miss Grey, but admitted he was going to Mexico. Miss Grey has been in the Mexican city "on location." W. E. Curry, Miss Grey's grandfather, accompanied Chaplin in the train. He declined to state whether Lita and Charlie were engaged, though "she has been out with him a lot."

K. K. K. IN TORONTO.

Jokers Believed to be Responsible for Burning of Two Crosses.

TORONTO, Nov. 24.—(Canadian Press).—Police believe that jokers were responsible for the burning of two crosses in widely separated districts of the city, attracting large crowds, burning one in Trinity College brounds, was marked by a ceremony in which several men, believed to be students, paraded in white gowns.

They disappeared before the crowd gathered.

TORONTO, Ont., Nov. 24.—Six Sunday Schools, each with a membership of over 1,600 before the contest began, are leading a close race for increase in attendance among 75 Methodist Sunday Schools in the city and suburbs. Winners will not be announced until New Year's Day.

NOTICE TO CREDITORS

In the Estate of Lawrence Cuthbert Sprung, Authorized Assignor.

Notice is hereby given that LAWRENCE CUTHBERT SPRUNG, (Merchant) of the Village of Norland, in the Province of Ontario, did on the 18th day of November, 1924, make an authorized assignment of all his property for the benefit of his creditors, and that G. J. Sherry Esq., official Receiver, has appointed us to be Custodian of the estate of the debtor until the creditors at their first meeting shall elect a Trustee to administer the estate of the debtor.

Notice is further given that the first meeting of creditors in the above estate will be held at the office of the Official Receiver, the Court House Peterborough, Ontario, on Wednesday, the 3rd day of December, 1924, at 2.00 o'clock in the afternoon.

To entitle you to vote thereat, proof of your claim must be lodged with us before the meeting is held.

Proxies to be used at the meeting must be lodged with us prior thereto.

And further take notice that if you have any claim against the debtor for which you are entitled to rank, proof of such claim must be filed within thirty days from the date of this notice for from and after the expiration of the time fixed by Subsection 8 of Section 37 of the Said Act, the Trustee shall distribute the proceeds of the debtor's estate among the parties entitled thereto, having regard only to the claims of which he has then notice.

DATED AT TORONTO this 22nd day of November, 1924.

CANADIAN OIL COMPANIES LTD., Custodian.

By THE CANADIAN CREDIT MEN'S ASSOCIATION LTD., their Agent herein.

Proven Claims and Proxies should be filed with The Canadian Credit Men's Association Ltd., 58 Front St., W., Toronto, Ont. 1d 123 4437

The reason why we poetize? We want to see you advertise!

WRITE A WANT AD

If inconvenient for you to call at the Examiner Office, 'phone 1600 and and give you the cash rate, 1c per word, figure or letter first insertion, ½c per word for subsequent insertions.

We will call for the advertisement All orders in before noon to be called for will appear same day.

REIMBURSE DEPOSITORS.

Highly Optimistic Statement Issued This Morning.

TORONTO, Nov. 24.—(Canadian Press).—In a highly optimistic statement issued to the Home Bank depositors, the National Executive Committee of Depositors' Relief Association, which meets here on Thursday, says the chances are very bright for the Dominion Government taking steps at the coming session of Parliament to reimburse depositors.

RAILWAY TIME TABLES.

CANADIAN NATIONAL RAILWAY.

All Trains Daily Except Sunday.

Corrected to date.)

No. 91—7.10 a.m., for Lindsay and Toronto.

No. 96—8.10 a.m., for Port Hope and Toronto, Montreal, Halifax and Portland, Me.

No. 93—8.30 a.m., for Lindsay, Blackwater, Junction, Orillia, Midland, North Bay and Toronto.

No. 98—8.25 a.m., for Hastings, Campbellford, Belleville and points on the main line east.

No. 371—8.30 a.m. for Lakefield.

No. 92—12.02 p.m. for Lindsay, Port Hope, Ottawa, Toronto, Buffalo, New York and Philadelphia making connections with the International Limited for London, Detroit and Chicago.

No. 100—12.15 p.m., for Hastings, Campbellford, Belleville and Ottawa.

No. 373—12.25 p.m. for Lakefield.

No. 95—5.34 p.m., for Lindsay, Orillia, Midland, North Bay and Toronto.

No. 94—9.10 p.m., for Port Hope, Montreal and Boston, Halifax, and Portland. Carries sleeper for Montreal.

CANADIAN PACIFIC RAILWAY.

(Corrected to date.)

GOING EAST—

12.06 p.m.—Norwood, Havelock, Bonarlaw, Tweed, Perth, Smith's Falls, Kingston, Ottawa, Montreal and intermediate points daily. On Sunday this train proceed east only as far as Havelock.

8.30 p.m.—Indian River, Norwood, Havelock, Tweed, Daily except Sunday.

12.03 a.m.—Havelock, Tweed, Kingston, Perth, Smith's Falls, Montreal, St. John, Boston and New York. Daily except Saturday.

1.50 a.m.—Havelock, Tweed, Kingston, Perth, Smith's Falls, Ottawa.

GOING WEST—

8.40 a.m.—Myrtle, Toronto, Guelph, Goderich Hamilton, Galt, Woodstock, St. Thomas, London, Chatham, Detroit, Chicago and New York. Daily.

6.01 a.m.— Toronto, (Yonge street), Hamilton, Owen Sound, Teeswater and intermediate points. Daily except Sunday.

7.35 a.m.—Toronto, Hamilton, Brantford, Buffalo, Rochester, Boston, New York, Galt, Woodstock, London, Chatham, Detroit and intermediate points between Peterboro and Toronto. Daily except Sunday.

9.35 a.m.—Bethany, Lindsay, Orillia, Port McNicol and intermediate points. Daily except Sunday.

3.35 p.m.—Toronto, Hamilton, Brantford, Buffalo, New York, Galt, Woodstock, London, Windsor, Detroit, Chicago and intermediate points between Peterboro and Toronto Daily.

6.50 p.m.—Lindsay, Toronto and intermediate points. Daily except Sunday.

FOR SALE

BRICK HOUSE, containing 10 rooms, all improvements, large lot, very centrally located, would make an ideal apartment house, owner would consider a small house in exchange, good terms. Price, $8,500.00.

BRICK HOUSE, containing 7 rooms, all improvements, hardwood floors, new furnace, and newly decorated, good terms, situated in the west end. Price, $4,700.00.

BRICK HOUSE, containing 7 rooms, lights, 1 acre of land with fruit, owner will sell at a reduced price or will exchange for a house in the City. Price, $4,200.00.

100 Acres of the very best land, situated about ten miles from Peterborough, 80 acres working land, comfortable frame house and good barns. Price $8,000.00.

Owner would sell stock, implements, etc., for $10,000.00.

J. T. O'CONNELL & CO.

136 Hunter Street

'Phones: Office 376; Residence 12[illegible]

Mr. A. Mills, Agent, 'Phone 1405W.

FOR SALE

BRICK COTTAGE, west side, 6 rooms, 3-piece Bath, furnace, hardwood floors, large lot. This is the cottage you have been looking for. Easy terms, $2[illegible] cash ..... $48[illegible]

FRAME HOUSE, 6 rooms, piece bath, lights and gas, large lot, newly decorated; easy terms ..... $26[illegible]

BRICK, 7 rooms, all modern but furnace; newly decorated, extra lot. This is a real bu[illegible] ..... $32[illegible]

18 ACRES, ten minutes walk to the street cars; good house and barn; land in perfect shape might consider city property - ..... $65[illegible]

90 ACRES, close to the city, all workable. Brick house, barn, running stream; would consider house in city ..... $80[illegible]

M. STOREY.

190 Charlotte street. 'Phone 1623

LORNE WEBSTER, AGENT, 'Phone 1405J.

COAL—COKE—WOOD

Stove, Nut, Pea, Anthracite, Nut Coke, Pocahontus, Hillman Coal Hardwood, Hard Slabs, Mixed Slabs.

H. H. DINSDALE.

'Phone 133, 191½ Charlotte St

CHINA PAINTING

Mrs. Langley McCarthy Teaches Biscoffs' New and Beautiful Work in CHINA PAINTING

Telephone 790 When You Want Your Piano or Organ Tuned

Player Pianos a Specialty

All Work Guaranteed

W. H. CUNNINGHAM

560 Weller Street

BELTIN

All sizes New and Second-Hand Rubber and Leather Belting in stock. See us about your requirements. 264 Simcoe street To-Let suitable for small office or shop repair stan

A. LOW & CO.

385 Bethune Street.

'Phone 697 N. and Hol. 10[illegible]

PETERBOROUGH [illegible] & TRANSFER, LIMITED

KELLY BROS., Proprietors, 134 Aylmer Street.

COAL

Delaware and Hudson Anthracite, in all sizes.

WOOD

Dry Hardwood — Dry Mixed Wood, Cut to Order.

'Phone for Prices. Satisfaction Guaranteed.

'Phones - - 27[illegible] and 362

DAVIS-THOMPSON COMPANY, LTD.

Insurance and General Agency

433 GEORGE ST. PHONE 40

4% INTEREST, compounded Half-Yearly, Paid on Deposits

One Dollar opens an account. Special facilities afforded Depositors for the convenient transaction of their business, and accounts are subject to cheque withdrawal.

For Sums of $100 and upwards this Company's Debentures are issued in terms of one to five years.

Bearing INTEREST Half-Yearly at - - - 5%

TORONTO SAVINGS AND LOAN CO.

435-437 George Street Peterborough

THE GUMPS—THE PANTRY HOUND

COULD YOU BICYCLE 1,300 MILES IN 19 DAYS?

Have you ever ridden ten miles, straight away, on a bicycle? Then you know it was a real effort. But what would you think of riding 1,300 miles in 19 days, in the cold month of May, 1924, sleeping out, almost always wet to the skin? Such is the accomplishment of Robt. G. Jackon, M.D., of Toronto, who achieved this remarkable feat at 65 in contest with C. J. Gregory, 35, a life-long bicyclist and an ex-bicycle racer.

Mr. Gregory is the red-headed, gray-eyed, lithe, hard-muscled, sinewy tireless type. He lived upon meat, white bread, etc., the usual diet of civilization. Dr. Jackson lived largely upon Roman Meal and milk. He did not taste meat. Although 30 years older and 30 pounds heavier, Dr. Jackson ran away from his contestant. But mark, at 55, Dr. Jackson was a physical wreck, when he invented Roman Meal for rebuilding his bodily vigor and health. So effective was it that he could now tire out nine out of ten men of any age. It is a wonderful food. Try it and find out the delicousness and the great health and stength value of Roman Meal. It prevents indigestion and positively relieves constipation. At all grocers.

Kidnapping the Falls of Niagara.

The Great West is stealing the Great Lakes and kidnapping the Falls of Niagara and an agitation is impending to prevent further depredations. Water in rapidly increasing amount is beig diverted from Lake Michigan and directed into the Mississippi River and finally finding its way into the Gulf of Mexico, instead of the Atlantic Ocean, through the St. Lawrence River. The Canadian government already lodged a protest at Washington and it is likely that something will be done about it one about the matter. All the country along the Great Lakes and the St. Lawrence River should be interested in this project directly and the country at large indirectly, for the menace the partial extinction of the Niagara Falls. An effort has been made recently to interest the State of New York on account of the threatened flying up of Niagara and this may appeal to the State government sufficiently to join in some movement to stop the diversion of water.

An unfortunate feature of the pilfering of the water is that it is practically wasted. The elevation is so low in the contour of the country that the water which is stolen is enabled to perform a very small service as compared with its possibilities if allowed to follow the usual course.

The tonic and laxative effect of Laxative BROMO QUININE Tablets will fortify the system against Grip, Influenza and other serious ills resulting from a Cold.

The box bears this signature E. W. Grove

Price 30c. Made in Canada.

NEW SUPPLY OF

Horse Blankets

Jute and all-wool. Priced from, each .....$1.25 to $4.00

ROBES, Satchman and fur, from .....$10.00 up

Also 1 Steel Scraper, New and Second-Hand Cream Separators, Wire Fencing, etc.; Mitts and Gloves, both wool and leather.

R. C. HEARD

379 Water St. Phone 1329

U. S. SENDS LETTER ON SOCCER JUMPING

American Association to Cooperate With Scotch in Restraining Players.

Concern in Scotland over the alleged jumping of contracts by soccer football players there in order that they might come to the United States to play for more money has been alleviated by the prompt action of the United States Football Association in writing to the Scottish Foot ball Association, asking for details as to what players have jumped their contracts to come to this country and offering to cooperate with the Scottish body in regulating the movements of players to and from America.

"Here is evidence of good fellowship in football and healthy control of the game across the Atlantic," says The Atletic News, in commenting on the matter. "As the result of a letter which has been sent by the Honorary Secretary of the United States Football Association to the Scottish F.A., there is good ground for hoping that the movements of players to and from America may be regulated before long.

"The receipt of the letter was a pleasant surprise to the officials of the Scottish body, who had hesitated to look for such a quick, and broadminded response from the American side, where, very naturally, it was assumed that people would find difficulty in seeing the matter from a Scottish angle."

The letter sent by the United States F.A. and signed by A. M. Brown as Honorary Secretary, follows:

"Our attention has been directed to various articles quoted from newspapers of established reputation in Scotland dealing with the question of professional football players whose services are sought by clubs operating in this country under the jurisdiction of the United Statec Football Association.

"We are not aware of any irregularities, and in addressing your association it is to express our deep concern lest any steps have been taken to persuade any player to violate the terms of an existing agreement.

"May we ask you if there is any record in the files of your association supporting the charges made and referred to, namely, that professional football players under contract with clubs in the Scottish Foot ball Association have been approached on behalf of clubs in the Scottish Football Association have been approached on behalf of clubs in the United States F.A. to depart from the contract originally agreed upon during the life of such contract and to negotiate with clubs in this country?

"If it should appear that the charges are well founded we would be glad to hear from you regarding a proposed remedy, and we are prepared to entertain suggestions along the following lines:

"(1) Approach of players still under contract in either country.

"(2) Notification by the football association in either country regarding the 'jumping' of contracts with penalties imposed.

"(3) Uniformity of laws covering movement of professional players.

"(4) Complications arising from possible violations of the immigration laws of the United States of America."

NEWS OF HAVELOCK.

Mrs. E. O. Seymour Passed Away on Saturday—Personal Mention.

HAVELOCK, Nov. 24—The death of Mrs. E. O. Seymour, wife of Rev. E. O. Seymour, pastor of the Methodist Church, took place at the home of her parents, Mr. and Mrs. C. B. Scantleberry, of Belleville, on Saturday.

Mrs. Seymour has been ill for several months, having gone home for a visit in June last, and has never been able to return.

The funeral takes place in Belleville on Tuesday afternoon.

The sympathy of the whole community goes out to Mr. Seymour in his sad bereavement.

Hydro Commission.

The regular meeting of the Hydro Commission was held on Thursday evening last.

Members present: Commissioners Rose, Curtis, McMaster, Superintendent Goden and Secretary E. Fennell.

Minutes of last meeting were read and adoapted. A communication was received from the Ontario Hydro Commission re conditions in Havelock since furnishing power to the C.P.R. Moved by Commissioner Curtis, seconded by Commissioner McMaster, that the communication be laid on the table.

The following accounts were presented for payment:

H. Goden's salary $55; expenses, $7.68; express, 60 cents; Hydro-Electric Power Commission bill for September, $634.56; debenture, $2,156.58; Dr. Jeff's, 6 months' rent, $30; W. Potts, relieving H. Goden, $12.09; from Oct. 31, 1923, to October 31, 1924, H. Goden, depreciation in tools, etc., $5.10; H. F. McNichol, collecting, $25; Havelock Standard, stationery, $9.25; F. Fennell, supplies, bills, $1.80; Helen Fennell, distributing bills, $3.50.

Moved by Commissioner Curtis and seconded by Commissioner McMaster, accounts be paid.

Meeting adjourned to third Thursday of December.

Mr. and Mrs. H. Roche and Miss Marguerite visited frieinds in Toronto over the week-end.

Mr. Arthur Lane spent Saturday in Toronto.

Miss Beatrice Williams is the guest of friends in Toronto over the week-end.

Mr. and Mrs. Robt. Jones spent Friday in Toronto.

Mr. and Mrs. J. A. C. Allan spent Sunday in Madoc, the guest of Mrs. Allan's parents, Mr. and Mrs. A. Bailey.

WINNING

Earl Sande, internationally famed jockey, is making the last quarter of the health handicap in fine time. Suffering a broken leg and other severe injuries at Saratoga Track last seaeson the game turfer is recuperating at his Jamaica (N.Y.) home and says he'll be in the saddle next season.

TIDE OF EMIGRANTS FROM JAPAN TURNS

There Are Now About 6,000 Japanese Residents In Lima.

LIMA, Peru, Nov. 22.—The economic future of Peru being largely dependant on immigration, because the native population is small, the country to-day takes an especial interest in the foreigners who journey from their own lands to settle within the boundaries of the Peruvian republic.

The question of the coming of Japanese has attracted attention, particularly as the Japanese quotas have lately increased. Also it is reported here that a company has been formed in Japan to encourage emigration to both Peru and Brazil. There is a feeling locally that the moment has come to regulate immigration from Japan; that within Peruvian borders Peru should safeguard her own interests. The ability of the Japanese successfully to engage in various enterprises, and in some cases to undersell native merchants, coupled with the fact that they are clannish and slow in assimilating the customs of the country, has not made them popular here. Nevertheless a treaty of friendship, commerce and navigation between Peru and Japan, signed in Washington in 1895 and subsequently revoked, recently has been renewed.

Peru has, in the past, tried to stimulate immigration from Italy and Germany, whose people have been found especially adaptable to the needs of the country and who make good Peruvian citizens. A continuation of these efforts would, it is believed, find popular support.

There are to-day no restrictions upon the entry of Japanese into Peru, yet remarkably few have so far come here. Reliable estimates place the present number at 10,000. Peru has a total population of 4,500,000. Lima counts about 6,000 Japanese residents, the others living in the provinces.

Unlike the Chinese, whose entrance into the country is restricted and who, in many cases, are employed on the various ranches as coolie laborers, the Japanese are both progressive and enterprising. Many of them are engaged in lucrative business ventuces, principall, grocery and wine stores, furniture and woodworking establishments, coffee shops, restaurants, barber shops, shirt-makers bakery establishments and general trade merchants. In very rare instances do the Japanese in Peru engage in menial forms of labor. In the city of Lima, grocery stores especially are controlled by them, and they also control the only rubber manufacturing plant in the republic.

Regarding recent reports that the recall of the Peruvian minister at Tokio was connected with the immigration of Japanese to Peru, information obtained in reliable quarters indicates such was not the case. The minister asked for leave of absence and transfer to another post.

HOT WATER AND CALOMEL

Cleans and Tones Up the Whole System.

You need not fear any bad aftereffects, no salts or Seidlitz are needed when you take the new tanol calomel. It is the best medicine in the world for headaches, indigestion, gas on the stomach, constipation, high blood pressure, bad taste in mouth, rheumatism, poisoned system, etc. One tanol calomel tablet before meals or two at bedtime and a cup or two of hot water first thing in the morning will wash all the previous day's waste, gases and toxins from the system making you feel better, and better, work better, digest beter, and be 100 per cent. better in every way. Get a few of these simple tablets from Webber's Drug Store, and you will be surprised how effective they are.

METALLIC EDGING.

Metallic ribbons edge coats of fur or fabric where the lining and the material meet. There is a tendency to have the inside of a coat as decorative as the outside.

CAMPBELLFORD AND DISTRICT

Sisters of St. Joseph's Convent Gave a Recital—Social Events in Town.

CAMPBELLFORD, November 24.—The Sisters of St. Joseph's convent invited the parents of their pupils to be present at a recital given by the Convent pupils, on Friday night last, November 21st, in the Convent.

The large room was filled and the programme given was good, and the pupils did their parts well. After the recital was over, Father Phelan, Major Bygott and Dr. H. O. Richardson, each spoke a few words and congratulated the Sisters on the success of their work with the pupils. A vote of thanks was tendered the Sisters for the splendid programme and for the privilege the parents had of hearing their boys and girls take their parts in the programme.

The following was the programme:
Chorus, The Fairy Pipers, class.
Piano solo, A. Linton.
Piano solo, T. Hollings.
Trio, violins, E. Bonnycastle, E. Blute, and F. Linton.
Piano duet, H. R. and M. Kerr.
Piano solo, M. Haig.
Piano solo, M. Clarke.
Violin solo, K. Collison.
Piano solo, R. Wilson.
Violin solo, F. Linton.
Violin solo, A. McNamara.
Recitation, H. Ruth Kerr.
Piano solo, B. Dewey.
Vocal duet, I. Bygott and E. Blute.
Piano duet, M. Blute and B. Farrell.
Piano solo, G. Caddy.
Piano solo, I. Bygott
Piano solo, Mr. Keating.
1st and 2nd violin duet, Ronald and Billie Richardson, accompanied by Enid Richardson.

At the close of the programme the diplomas were distributed and prizes given. Two prizes were given for proficiency in Junior Piano; Isabel Bygott received the first prize, and Bernice Farrell the second prize, for which they received congratulations.

A Box Social.

The box social held at the English Line School-house on Friday night was a great success. The school-room was filled. The programme was given mostly by the pupils of the school, the teacher, Miss Lillian Locke, training them. Some of the items given at the beginning of the programme were a splendid drill. The farmers' drill, given by boys in costume; another, some of the old nursery rhymes given by the girls, and each one dressed to suit the rhyme she represented. A humorous dialogue with a good moral, "Taking Offences," was given by Ruth Tinney (the lady of the house), Donald Peake (the one who was always taking offence), and Douglas Haig, Teddy Peake and Gerald Mitchell (the children). There were also several recitations by Jack Stephens, Jean Peake, D. McGuigg, and Miss Agnes Thompson. Another item on the program which caused much enjoyment and also some solid thoughts, was a debate, "Resolved that a good-natured, untidy housewife is preferred to a tidy, ill-natured one." The affirmative was taken by Mr. Ernest Craighead and Mrs. E. Mitchell, and the negative by Mr. Herbert Tinney and Mrs. Sam. Diamond. The affirmative won by a few points. Mr. S. A. Maguire, Miss Edna Connor of Campbellford and Miss Agnes Thomson of Seymour were the judges. Dr. G. A. Hay of Campbellford was the auctioneer for selling the boxes, which were prettily decorated. The one who paid the highest price for a box was to receive a five-pound box of chocolates. Dr. Hay won the chocolates. His box cost him five dollars. The contents of the boxes were enjoyed by the one who purchased, and the one who prepared. The proceeds amounted to sixty-five dollars, which will be used to help buy a phonograph for the school. There were quite a number from Campbellford and Zion church present to enjoy the evening.

A vote of thanks was given to those who helped in any way and also to Miss Locke, the teacher, for the splendid programme given.

Funeral Yesterday.

The funeral of the late E. E. Stephens, held on Sunday afternoon, was largely attended. The procession, which left the house at two o'clock, drove to the Tabernacle Church on the English Line, where Rev. W. Elliott, pastor of Campbellford Methodist Church (where the deceased attended church) and Rev. C. D. Daniel, of Seymour Circuit, of which the English Line Church is a part.

he bearers were six cousins of the late Mr. Stephens—as follows:—Richard Stephens of Seymour, Wm. N. Stephens, of Campbellford, Thos. W Stephens of Seymour, Wm. M. Stephens of Seymour, Peter Stephens of Seymour and Wesley Stephens of Campbellford. Mr. Elliott gave a very earnest address on the Words from Jab 7th. chapter and 16th verse:—"I would not live always" even though Job had seemingly lost faith he believed God's way was the wise way.

Those from out of town, who attended the funeral were:—Mr. John Stephens and daughter Myrtle, Peterboro, Mrs. Wrigley, Bancroft, Mr. and Mrs. Geo Thompson, Springbrook, Mrs. Clarence Sutherland and Mr. and Mrs. Fred Sutherland, Stirling, Mr. and Mrs. Uzelle Waterman, Peterboro; Mr. Helferty, and Mr. John McAlpine Gananogue, Mr. Fred Spence, Brockville; Mrs. Fred Thompson, Whitby; Mrs. Smith and Son Egbert, Mr. and Mrs. Neil Brady Seeley's Bay; Mrs. Jas. Moore, Mrs Geo. Moore, and Mrs. Roy Summers, Lansdowne, Mr. Ed. Hendricks and his mother, Mrs. Jno' Hendricks, Burlington.

ADVERTISE IN THE EXAMINER.

IN MILLBROOK AND DISTRICT

Ninety-first Anniversary of Grace Presbyterian Church —Special Services.

MILLBROOK, Nov. 24.—The ninety-first anniversary of Grace Presbyterian Church was fittigly observed on Sunday, Noveember 23rd, when Rev. W. A. Bremner, of Cobourg, preached morning and evening, the congregation at night taxing the capacity of the church to the utmost.

Such anniversary occasions serve to recall, possibly to rescue from oblivion, the deeds of those who served the community along religious lines in times and circumstances different from our own, and remind us that local churches have a history worth studying. Presbyterianism in Cavan, South Monaghan, and Millbrook, has had a long and eventful record of growth and development, the first missionaries coming into the district in 1833, unfortunately no account has been kept of their labors.

Dr. A Jemison gave a brief outline of the church history at both morning and evening services on Sunday, stating that he had obtained the information from three sources—a booklet published in 1908 on the "Diamond Jubilee" of Centreeville Presbyterian church, from Mr. and Mrs. Jas. Armstrong, and from the session records which are complete from 1834 to 1924.

Centreelalevi --Lt..I uMidirolin u Centreville and Milubrook were joined under one pastorate until 1890, during the ministry of the Rev. James Cameron, when separation took place. Mr. Gordon and Mr. McAlpine are mentioned as the earliest missionaries and during their ministry the first elders were ordained by Rev. Mr. Jenkins, their names being: David Armstrong, David Huggins, Joseph Sharpe, and James Holmes.

Rev. James Douglas, who was licensed to preach o February 29th, 1822, by the Presbytery of Down, Ireland, and later became a member of the Presbytery of Washington, was the first minister, his pastoral charge including South Monaghan, Millbrook, Port Hope, and Cobourg. He was inducted into this pastorate in 1834 by Rev. James Rogers, of Hallowell.

At that time the congregation here worshipped in a frame church which stood in the cemetery at the top of Dawson's Hill. In 1868 Rev Mr. Douglas, then in his seventy-eighth year, resigned, passing away the following year after thirty-four years' labor on this charge. His wife predeceased him by twenty-three years. Their remains were interred in Centreville cemetery. During his pastorate three churches were built, and he established Prebyterianism on so strong a footing that it has always been a powerful factor in the higher life of the people of this vicinity.

A copy of the original call extended to Rev. Mr. Douglas, which is still in a good state of preservation, was read by Dr. Jamieson, as follows:

"We, the Elders and members of the Presbyterian church of Cavan and South Monaghan being destitute of a fixed pastor, and being assured by good information and our own experience of the ministerial abilities, piety, liaerature, and prudence of you, Rev. J Douglas, have agreed to invite, call, and entreat, as we by these presents do invite, call and entreat you to undertake the office of pastor among us, and the charge of our souls, and upon acceptance of this our call, promise you the just and lawful sum of fifty-five pounds, with all due respect, encouragement, and obedience in the Lord. In witness whereof we have hereunto subscribed our names this 26th day of March, 1834".

David Armstrong, Wm. Stewart, Joseph Sharpe, Wm. D. Armstrong, Adam Wilson, Wm. Hall, Robert Turnbull, Thos. Hutchison, Robert Waddell, Alex. Grant, John Donaldson, John Stewart, Wm. Dunwoody, L. Dermant John Armstrong, Samuel Todd, John Deyell, John O'Brien Alex. Anderson, Andrew Holmes, Wm. Ritchey, Wm. Gray, Daniel Kerr, Samuel Boyd, A. Glenny, James Watson, R. Crawford, Wm. Galloway.

The descendants of several of several of these men still reside in this neigborhood, as do also those of the first elders.

Mr. Douglas was succeeded by Rev. Wm. Mitchell who was inducted in 1860 and gave six years to the work of the church in this district, being followed by Rev. James Cameron, his induction taking place on February 29th, 1876. The red brick church, which stood north of Tupper street, has been built in the meantime though the exact date of its erection is uncertain, but Mr. Cameron preached within its walls for at least fourteen years, and the records state that on February 11th 1860, the session "met in the brick church."

This church was burned in the summer of 1896, and the present Grace church was opened the following January, Miss O'Brien donating the site upon which it stands. The late Mrs. Hugh Waddell of Peterborough, laid the corner stone, and Rev. Mr. Paterson of Cooke's church and Rev. Mr. Hossack, both of Toronto, preached on the two opening Sundays.

Rev. A. R. Linton served the church a short time after Rev. Mr. Cameron's resignation in 1890, and he was succeeded by Rev. James Bloodsworth for two years. In July 1894 the late Rev. William Johnston was inducted, ministering to the congregations here and at Garden Hill for exactly twenty years. Rev. Dr. W. Lee, now of Thorold, Ont., was his successor for six years, coming to the charge in 1913 and in September 1921, the present pastor, Rev. G. S. Gervan, became the minister.

Mr. W. Taylor, an early resident of Millbrook, was precentor in the first church, and Josiah Ball, a brother of Mr. Reid Ball, followed at a later date. The strong controversy which arose over the purchase of the first organ, in Josiah Ball's time, may possibly be still recalled by those of older years. The pipe-organ, in use in the church to-day, is a far call from the tuning-fork, and even the reed organ, purchase of which caused such a disturbance during Rev. Mr. Cameron's pastorate.

The number of members in the Millbrook church was but sixteen in 1834, and in 1924 it has increased to 166.

The special music provided by the choir on Sunday evening included an anthem, "Soldiers of Christ arise", a trio, "O Lord, in mercy hear us," by Mrs. (Rev.) G. S. Gervan, Mr. and Mrs. H. W. Johnston, and a second anthem following the offering "Thou wilt keep him in perfect peace," with solo by Miss Kathleen Lancashire, and duet by Miss Lancashire and Mrs. Gervan. Miss Gussie Clarry presided at the organ for the day.

Associated with the pastor upon the platform were Rev. F. W. Howard, who read the Scripture lesson, Rev. A. H. McConachie, of Centreville, who led in the opening prayer, and Rev. W. A. Bremer of Cobourg the speaker at both services.

In the morning Mr. Bremner addressed the congregation on "Man's Relationship to God", basing his remarks on the simile of clay in the hands of the potter; Isaiah 64:8, "O Lord, Thou are our Father; we are the clay, and Thou our potter; and we all are the work of Thy hand."

In the evening the other side was pictured, "Man's Relationship to his Fellowmen," First Corinthians 8:13; "Wherefore, if meat maketh my brother to offend, I will eat no meat while the world standeth, lest I make my brother to offend."

From both Old and New Testaments examples were cited showing God's teaching and conception of the solidarity of the race, and how Jesus taught this great underlying principle summing up the truth in the parable of the Good Samaritan. "Whereever this principle of the responsibility of men for their fellows' welfare had been violated nothing but harm, heartbreak, and neglect has come. Where it has been observed loads have been lifted, homes made happier, men have been helped, and the only social culture worth while has been gained."

In the last Great Assize, when all nations are before the Throne, what is the message?

"Inasmuch as ye have done it unto the least of one of these my brethren, ye have done it unto Me."

"Come, ye blessed of My Father, inherit the kingdom prepared for you from the foundation of the world."

NEWS BAILIEBORO

Water Situation Causes Concern Among the Farmers —Ice Disappears.

BAILIEBORO, November 24.—The farmers of this district are getting worked into a panic over the water situation this fall. The springs are exceptionally low, while in most cases the cisterns and wells are either dry or very low. There is very little moisture in the ground and if the ground freezes up without getting an abundance of rain first, there will be a water famine throughout this part of the country during the entire winter.

Farmers claim that it is hard on the fall wheat and fresh seeds if the ground freezes up when it is very dry, as the roots are much more apt to heave out of the ground and become exposed to the frosts and the cold winds.

Although the frost has not as yet gone out of the ground there is still hopes of plenty of rain. The first ice has completely disappeared from Rice Lake, and the atmosphere is turning milder.

The young people of Centreville, Bowmanville and district are planning to hold an agricultural short course in either of the two villages during the month of January. Mr. J. O. Patterson, Agricultural District Representative of Port Hope, will have charge of the classes, and hopes to have classes of 24 girls and 24 boys.

This is a splendid opportunity for lots of young people to make up these classes and there is no reason why there should not be full classes of both sexes.

These short courses have proven in the past to be time well spent. They go a long way towards making better farmers of the young men, and teaching them in many different ways, better and more scientific ways of farming, while the young ladies are taught sewing, domestic science, etc.

Mr. John Heaslip has recently purchased the residence owned by David Jewison and occupied by Thos White. Mr. Heaslip has been for some time foreman of the Provincial Highway between Bewdley and Fraserville.

Thomas White and family have moved to their farm two miles west of the village, which they recently purchased from James Eagleson.

John Greer is in Toronto this week attending the Royal winter fair.

Miss Irene Dawson left on Monday for Whitby, where she will attend the girls' college there.

Stewart McGill left for Belleville on Monday to attend Albert College.

Mr. and Mrs. W. D. Hibbard and Mr. and Mrs. F. Patten, motored to Westwood on Sunday last and were the guests of Mr. Hibbard's sister, Mrs. James Douglas.

The U.F.O. shipping board are planning to erect a new set of scales at the stock yards at Fraserville.

Beatty Bros.' big trucks are still employed hauling grain away from the different barns throughout the district, the grain being hauled to the elevators at Fraserville.

SUDBURY MYSTERY HAS BEEN SOLVED

Mrs. Thomas Tate Arrested On Charges of Attempting to Wreck C.P.R. Trains.

SUDBURY, Nov. 24.—(Canadian Press.)—With the arrest Saturday night by provincial police of Mrs. Thomas Tate, a young farmer's wife, residing near Hager station, midway between Sudbury and North Bay, authorities believe they are on the eve of clearing up a mystery which has baffled the police for over a year.

Four times this summer railway ties and other obstructions have been placed on the tracks near Hagar by some one unknown. Three times main line trains struck these obstructions, derailments being almost miraculously averted and the safety of hundreds of passengers endangered. Two weeks ago an attemtp was made to burn down the C.P.R. station at Hagar. These and other crimes are to be charged against the 22 year old farmer's wife, Mrs. Tate, when she is arraigned in police court at Sudbury this morning. For three months the C.P.R. has had detectives camping in the bush, disguised as workmen, near the Tate homestead. They have kept constant vigil, watching every movement of every member of the Tate household. Mrs. Tate's arrest has been the result.

PRIZE.

You cannot know our relation to the past or the extent of our generations' accomplishment, without a knowledge of economic history. Schools give only a smattering, their histories being too busy with the records of wars and politics.

In 1831 the B. & O. offered a $4000 prize for a railroad engine capable of hauling 15 tons 15 miles an hour over level tracks. Compare, next time you see a 1924 freight train whiz by. We should teach more of this, less of the history of destruction.

Children Like This Delicious, *Safe* Beverage

Carries Blanchard's Offer

"I want you to try Postum for thirty days. I want to start you out on your test by giving you your first week's supply.

"It seems to me that it would be a wise plan for mothers, particularly, to think of this test in connection with the health of their families.

"Will you send me your name and address? Tell me which kind you prefer—Instant Postum or Postum Cereal (the kind you boil). I'll see that you get the first week's supply right away."

FREE—MAIL THIS COUPON NOW!

Canadian Postum Cereal Co., Ltd.
45 Front St. East, Toronto, Ont.

I want to make a thirty-day test of Postum. Please send me, without cost or obligation, the first week's supply of

INSTANT POSTUM ☐ Check which
POSTUM CEREAL ☐ you prefer

Name.....
Street.....
City.....Prov.....

(318)

Children love Instant Postum made with milk!

YOUR children like a hot drink as well as you do. Here is one you can give them with perfect confidence. Instant Postum is healthful, satisfying and absolutely harmless for all. An ideal family beverage for those who realize the dangers of taking into the system the poisons Caffeine and Tannin—found in tea and coffee.

You'll welcome as well the ease with which Instant Postum is made. Simply put a teaspoonful in each cup, pour on boiling water or hot milk and stir and sweeten to taste. It makes a delicious hot drink — fragrant, full-bodied. Costs half-a-cent a cup. For those who prefer it, there is Postum Cereal, made by boiling for twenty minutes. Ask for Instant Postum at your restaurant, your club and on the train. Take advantage of Carrie Blanchard's offer. Send the coupon.

Canadian Postum Cereal Co., Limited
Head Office: 45 Front St. East, Toronto
Factory: Windsor, Ontario

"There's a Reason"

INSTANT POSTUM

You know how many children do not like the taste of milk. You know how they like to have the same drink as the "grown-ups." You know, too, how good it is for them to have a hot drink!

Make Instant Postum for them, using hot milk instead of boiling water! They'll like the taste immediately! And they will get the food elements of wheat, plus the nourishment of milk, in a hot drink that is economical and so easy to make!

The Evening Examiner

PHONES—Editorial 1401. Business Office, 1600. Private Branch Exchange to all Departments.

The Examiner is a member of the Audit Bureau of Circulation.

The Daily Examiner, published every lawful evening, by The Peterborough Examiner, Limited. Office, 419 George street. $6.00 per year, delivered in city; out-of-town subscribers, by mail, $4.50 a year.

The Weekly Examiner, published every Thursday. Subscription price $1.50 a year.

U. S. REPRESENTATIVES

Special U. S. Representatives—W. H. Stockwell, 629 People's Gas Building, Chicago, Ill.

New York—Chas. P. Miller, 225 Fifth Avenue.

Advertising Rates on application.

R. M. GLOVER, Managing Director.

MONDAY, NOVEMBER 24, 1924.

HIS EXCELLENCY HAS TO WAIT.

Down in Belleville they seem to be taking the West Hastings by-election very seriously, so seriously in fact that even the Governor-General has to change his plans because Bellevillians are so engrossed with the political situation.

Lord Byng had intended to visit Belleville today, and the city authorities were informed of the fact in the usual way.

This, however, happens to be the day before the electors of the riding will be asked to decide whether they want Gus Porter or Charlie Hanna to complete Mr. Porter's term at Ottawa, so the city fathers dropped a line to Rideau Hall, pointing out that everybody in Belleville would be very busy on November 24th, saying how delighted they all were to hear that he was coming, but would His Excellency mind very much if his visit was postponed until after the election, or words to that effect.

His Excellency graciously consented to defer his Belleville call until the first week in December, so that the Quinte City has today free to prepare for the battle of the ballots tomorrow.

The incident throws a sharp light upon the unusual interest that is being taken in the by-election.

THE KIWANIS FAIR.

The Kiwanis Fair, which opens tonight, deserves liberal patronage from the citizens of Peterborough, not only on its own merits as an interesting attraction but also because of the record of community service established by Kiwanis since the organization was launched here.

"We Build," the Kiwanis motto, is a modest but accurate description of the Kiwanian ideal.

It is an association of good fellows, representatives of many different professions and trades, banded together to learn something about each other and to do something for the common good.

Of necessity there must be something in such organizations above the mere gathering together each week for luncheon.

No movement would thrive long on such meagre fare as mere socialibility.

It is in the opportunity that is afforded of doing something to make the world a little happier for somebody else that Kiwanis finds its soul.

That is the link that holds the organization today, and without any fulsome flattery it may be said of Peterborough's Kiwanis Club that in its comparaitvely brief existence no opportunity to be of community service has been missed.

The citizens generally who realize what Kiwanis has accomplished will be glad to patronize the fair this week and make it the success the record of the organization merits.

U. S. METHODS NOT WANTED HERE.

London voters should make short shift of the move to have a semi-elected Police Commission, says the London Advertiser. They will have a ballot placed in their hands when they vote on December 1, and it will ask if they are in favor of increasing the Police Commission to five members, two of them to be elected by the people.

The argument has already been heard that electing a Police Commission is simply putting into effect the idea of allowing the people to run their own business.

That is exactly what is said of the American system of municipal government, where a straight political vote each year elects a city treasurer, clerk, chief of police, etc., and it is a system so inferior to British practice that we want none of it in this country.

If there were abuses under the present system there might be some cause for the vote being polled and the point carried. It is one of Mayor Wenige's ballots, and he has advanced no reason why there should be a change. He tried in the first place to bring pressure to bear on the Provincial Government, but he failed to impress that body through the joint action of a few municipalities.

His present move to elect two members and add them to the three already composing the commission cannot be justified on the evidence he has produced, or on the evidence he can produce.

The move to introduce American methods of civic government into London's municipal affairs should be turned down flat on December 1.

LORD BYNG'S VISIT.

The citizens of Peterborough are asked to co-operate with the civic authorities in extending a cordial welcome on Friday to His Excellency the Governor-General.

The visit of the King's representative, in this case a more than usually interesting event in view of Lord Byng's connection with the Canadian army in France, should be marked by manifestations in keeping with the loyal spirit of Peterborough.

Lord Byng, in announcing his coming to Peterborough, particularly stressed the fact that he desired to meet as many as possible of the citizens.

In his term of office he has consistently adopted the policy of seeing as much of Canada and of coming into contact with as many Canadians as it has been possible for him to do, and his visit to Peterborough and to other Eastern Ontario centres just now is in accordance with that conception of his duties.

Lord Byng of Vimy, whose very name should endear him to all Canadians because his title has been taken from a height of land in France that will always be known in Canada—Vimy Ridge—was one of the ablest of Britain's war generals, and he has also proved himself one of the most popular and tactful representatives of the King that this country has known.

There will, therefore, be no mere lip loyalty about the welcome he will receive in Peterborough.

Citizens, especially those whose homes or places of business are on the route of the vice-regal drive, can do much to add to the outward evidence of the city's pleasure in Lord Byng's visit by seeing that their buildings are decorated and that the Union Jack is flying everywhere.

NOT SUCH A BAD WORLD.

The annual report of the Ontario Mothers' Allowance Commission gives the lie to the pessimistic theory advanced by some that the world is steadily growing more selfish.

When we find an official document of this kind replete with references to the good work of service clubs, such as the Rotary, Kiwanis and Gyros, and the kindness of Canadian Clubs, Women's Institutes, Daughters of the Empire and Local Councils of Women, the conclusion cannot be avoided that there still must be a lot of men and women who do care something about how the other half of the world lives and who are not slow in extending a helping hand.

And this conception of the situation is strengthened by the emphasis placed by the report upon the fact that five hundred Ontario men and women are serving voluntarily on the local Mothers' Commissions, now numbering nearly one hundred throughout the Province.

The members of the commissions give their time and services without remuneration, and so well is the work being done that the expenses of administering mothers' allowances works out at only $24.50 for each local board.

In fact, the cost of paying out $1,612,000 to the widowed mothers of Ontario has been reduced from 5.42 per cent. to 4.58 per cent., in spite of the fact that the number of adult beneficiaries was increased during the year by 311.

The report shows that at the time it was compiled there were 3,870 mothers with 11,791 children in receipt of allowances, and indicates that already remarkable improvement has been affected in the homes of the beneficiaries.

IF GOOD TIMES COME.

Men might be roughly divided into two classes—those who look ahead, and those who merely drift. The prizes go to the former. They win success in at least some degree. The drifter, who spends as he goes, pays for his folly. Worse than that, his dependents also pay. There are many thousands of people in this land of opportunity who are poor in old age, simply because they had not been disposed to plan and sacrifice during their years of earning power.

There are at this moment very stimulating and positive signs of returning prosperity. It has been authoritatively computed that securities on the New York market alone have appreciated by three billions of dollars during the past ten days. This has been in large part due to the confidence which has been engendered by improved political conditions in England and the United States. The fundamentals had been gaining in strength for some time; but while it was possible to have legislative interference with fiscal policies investors took an attitude of caution.

If this happy augury of good times, with restored purchasing power, should be fulfilled, we shall be able to see whether or not the discipline of depression bears fruit. During the war there was in America a prolonged period of unnatural and wholly artificial prosperity. Inflation on a rising scale enabled many men to gain riches. Employment was abundant at unparalleled wages. The flow of gold brought opportunity to nearly all classes. What ensued, however, was quite the opposite to thrift. There was an orgy of extravagance. Money was spent as though the stream of plenty would be continuous. It stopped, however, as suddenly as it had begun. Then followed six years of comparatively hard times.

Have the people learned their lesson? If good times should return, will they profit by the stern teachings of experience and demonstrate thrift? They ought to, for reasons which should be compelling. Hereare some facts which every earner of money should thoughtfully consider:

At 35 years of age, in a group of 100 average young men, 20 as well-to-do, 66 live on their earnings and 6 are not self-supporting. At 55, it will be found that 27 have died, 4 will be in good circumstances, 46 will be living on their earnings, and 23 will be dependent. At 65, a still greater change will have taken place. Forty-four will have died, 5 will be well-to-do, 5 will be living on their earnings, and 45 will not be self-supporting. At 75 there will be but 30 survivors, and of that 30 only 3 will be able to maintain themselves.

These figures are not conjectural. They are gathered from the investigations of insurance companies, covering millions of cases. They are authentic; and they sound an insistent call to thrift. Speaking broadly, no man who has had fair health and an elementary education need be in poverty at sixty. During his years of activity he has had ample opportunity to make at least modest provision for his old age. A sound plan, accompanied by the willingness to sacrifice, are the chief requisites. In a majority of instances, dependence at sixty-five means there has been improvidence, idleness or vice. The records to which allusion has just been made prove that to be so.

Prosperity is probably a severer test of men's fibre than is misfortune. It appeals to selfish instincts, to love of luxury, and often causes over-confidence in the persistence of good fortune. It is precisely at such a time that the call to prudence, with an eye on the future, should be heeded. The world is strewn with the wrecks of men who have wasted their opportunities. The time to save is when saving is possible, and that usually means between 20 and 50 years of age. Those are the productive years. Few men do much for themselves after they have passed the half century mark.

Between 1896 and the end of 1913 was the brightest and most universal period of prosperity the world has ever seen. During those seventeen years employment was general, and at rising wages. The upward movement, however, was gradual. There was little in the nature of inflation. The first check came at the very outset of 1914, and, of course, the outbreak of war in August of that year very quickly made vast changes in the economic structure. In America it interrupted the spread of depression, and, as has been said, brought about a feverish and unhealthy state of trade activity. We have now got over the shock and dislocating effect of those hectic years, and there are good reasons for confidence in the outlook. What will we do if the wheels of industry should revolve at full speed again? Will we practise thrift, or will we break out afresh into extravagance? It is up to each individual to give the answer.—Ottawa Journal.

EDITORIAL NOTES AND COMMENT.

The smile was not on the face of the Tiger after Saturday's rugby game.

The Conservative conference should have been held in West Hastings to save travelling expenses.

Do your Christmas shopping ——. Cross-word puzzlers are asked to supply the missing word, which is of five letters and means not late.

The British Government has wasted no time in sewing its ultimatum upon Egypt. It is no occasion for half measures.

NOT AFRAID!

"It's knowing how to handle them," says J. O. Wallace, of Chehalis, Wash. Evidently he knows. Here you see him literally covered with bees. But he never gets stung.

CHRISTMAS RUM SCARCE.

Patrol Boats at Atlantic City Have Stopped Much Smuggling.

ATLANTIC CITY, N.J., Nov. 24.—(Canadian Press).—The demand for Christmas rum will far exceed the supply at this resort, due to the activities of four patrol boats and two picket boats manned by seventy-one officers and men of the Federal "dry navy." The boats have already cut down considerably the smuggling of contraband liquors, and what the runners have been able to get through at great risk commands a very high price, it is said.

FURNACE DEATH SOLUTION NEAR

(Continued from page one.)

of the witnesses, but it was understood they were two men who were working across the street from the parsonage.

"They say positively they are sure they saw Mrs. Sheatsley," Lieutenant Sheltenberger said. "They say the upper window of the Sheatsley home was open, and that they saw Mrs. Sheatsley pass it several times. They remembered distinctly that she shook some bedclothes out of the window. They fix the time they saw her at about 1:45 in the afternoon. Soon after they saw Mrs. Sheatsley at the window, they saw Clarence, the 17-year-old boy, come out of the house."

The statement of these witnesses check with the time the boy Clarence said he left home. Taking their own statements of their movements, the time they left and returned to the house, the authorities have been checking the stories of the Rev. Dr. Sheatsley, his sons and even the young girls, Elizabeth, 14, and Alice, 10.

It is now set down that Dr. Sheatsley left the house at about 1 o'clock in the afternoon, that Milton and the two girls left fifteen minutes later, and that Clarence left at about 1:45. Clarence said another student's mother called on the telephone and asked him, when he answered, to go to the Capitol University and ask her son to come home. Clarence says he left the house about 1:45 and that his mother was then "upstairs."

Mrs. Sheatsley must have met death and been placed in the furnace between the time Clarence left and the time the boy says he returned at 3:15 o'clock. He smelled the peculiar odor of burning flesh when he reached home. The body was already in the furnace.

Milton returned home at 3.30, the girls having come in about ten minutes earlier. The Rev. Dr. Sheatsley came home about 4:30, went out with the girls to a grocery store and returned again at 4:45. Thee body was found by the minister at 4:55.

The authorities are considering many seeming inconsistencies in the statements of the preacher and his two boys.

The Rev. Dr. Sheatsley has clung tenaciously to the suicide theory and his attitude puzzles the authorities. He has suggested that his wife threw herself to her death by hanging by the arms from a small upper door and swinging herself after the fashion of an athlete through the fourteen inch square door of the furnace, thirty inches up from the floor.

Regarded As Impossible.

The detectives and the prosecutor say it would have been impossible for the woman to do this. But the preacher had submitted a note from Milton that the small upper door was open, and cites that as a fact that she must have contrived death after the manner he believes.

The preacher further develops a suicide motive, citing a pathological condition of Mrs. Sheatsley's age. He says she said to him on the morning of the tragedy:

"I have committed grievous sin. I wonder if I'll go to Heaven?"

Also the woman was said to have talked of her aims to her two daughters that morning, clasping them in her arms and weeping as she said:

"You poor children. Your mother will never be forgiven her sins."

Lieutenant Shellenbarger says he has found witnesses who saw her about her tasks early in the afternoon, seemingly undisturbed or sorrowful.

The minister says he saw his wife in the furnace bowl. He said he could "see the flames through her ribs"—about 5 o'clock; yet he did not put out the fire nor was it put out until the Coroner arrived and extinguished ti two hours later.

The boy, Clarence, saw the body in the furnace, thought it was his mother, he testified, about 3:30. He made no outcry, told no one, simply went "upstairs and laid on the bed for a while, and then got up and went out on the football field to pass the ball around."

"And you did all this knowing your mother was burning there in the furnace?" Clarence was asked by Prosecutor King. Clarence answered "Yes."

When Prosecutotr King asked Clarence why he did not tell someone his mother was there in the furnace, and Clarence replied:

"She was dead, then, anyway; what good could it do?"

The authorities assert that these are not the reactions of a normal boy.

CATTLE, GRAIN AND PRODUCE

Peterboro—Toronto—Montreal Winnipeg

RETAIL.

Fruit.

Bananas, 40-50c doz.; oranges, 20c-$1 doz.; grapefruit, 2 to 6 for 25c; lemons, 30-40c doz.; apples, Wealthies 40c peck, St. Lawrence 60c, Baxters 25c, Tolman Sweets 60-70c; Snows, 40c-$1 pk; McIntosh peck; $6-$9 bbl.; Kings, $6 bbl.; Starks, Baldwins and Greenings, $5 bbl.; Red Roger, 70c; Niagara 70c; cooking apples, 35-40c peck; Casaba melons, 50-60c each; grapes, blue, 60 cents bskt.; Malaga grapes 20-25c lb; figs 10-40c lb.; dates, 12-15 cents lb; pears, Keefers, 75-90 cents basket; picking pears, 20c peck; pomegranates, 15c, 2 for 25c; cranberries, 20c lb.; cocoanuts, 10-15 20c each.

Vegetables.

Potatoes, 15-15c peck; beets, 40c peck; carrots, 18-40c pk.; green onions, 5c bunch; Spanish onions, 3 lbs. 25c; pickling onions, 25c qt.; cooking onions, 25 cents peck; white onions, 4 lbs. 25c; cabbage, 5-15c head; leaf lettuce, 5c bunch; head lettuce and Iceberg, 20-25c; celery 12-15c bunch; parsley, 5c; tomatoes, 45-50c basket; peppers, 40c doz.; vegetable marrow, 15c each; squash, 15-25c each; cauliflower, 15-25c; pumpkins, 10-20c; sweet potatoes, 3-4 lbs. 25c; mushrooms, 75c lb.; parsnips, 40-50c peck; turnips, 15-25c peck; brussels sprouts 25c quart.

Nuts.

Mixed, 25c lb.; peanuts in shell, 19-35c lb.; shelled walnuts, 49c lb.; broken walnuts, 43-45c lb.; shelled almonds, 50c lb.; large Valencia, 80c lb.; shelled Jordan almonds, $1.30 lb.; Brazil nuts ,25c lb.; chestnuts, Canadian, 60c, Italian, 40c lb.

Dairy Products.

Butter—Creamery, 37-40c per lb.; dairy 36-40c; baking 25c; lard 20-25c lb.; shortening, 18-22c lb.

Cheese—New, 25c lb.; old, 40c lb.

Eggs—Fresh extras, 65c dozen; fresh firsts, 60c doz.; storage firsts, 47c dozen.

Honey.

Sections—Clover, 25-30c; amber, 2?-25c.

5-lb. pail honey—Clover 79c-85c; amber 63-69c; buckwheat, 12c lb.

Fish.

Salmon trout, 25c lb.; white fish, 22-25c; kippers, 25c; kipperines, 30c lb.; haddies, 25c; fillets, 25c; oysters, 75-80c pt.; oyster in shell, 40c doz.; shrimps, 40c pint; codfish, 25c lb.

Meats.

Beef, 8-30c lb.; veal, 10-30c lb.; lamb, 15-35c lb.; mutton, 10-25c lb.; pork,15- 30c lb.; bacon, 27-45c lb.; sausage, 18-20c lb.; chicken, 20-35c lb.

Flour.

Flour, half barrel, $4.75; pastry flour, 24-lb. bag, $1.00-$1.15.

WHOLESALE.

Grain.

Fall wheat, $1.30-$1.35 bus.; oats, 45c; rye, 95c; barley, 75-80c; peas, $1.50; alsike, $7.50-$8.00; buckwheat, 70-80c; sweet clover, No. 1, $4.75; alfalfa, $8.00 bushel.

Hay, Bran, Etc.

Hay, baled, $17; baled straw, $10; bran, $32 ton; shorts, $34 ton.

Hogs.

Live hogs, thick, smooth, $9.25 per cwt.; select graded, $10.15; dressed, head on, $15.00; head off, $16.00.

Hides and Wool.

Hides — Cow, [illegible] lb.; horse, $2.50-$3.00 each; calf skins, 15c lb.; lamb skins, $1.00-$1.75 each; shearlings, 25 35c each.

Wool, 25-28c lb.

EGG PRICES.

OTTAWA, Nov. 23—Canadian egg markets generally remain firm at unchanged prices but owing to scarcity of fresh receipts higher prices are expected shortly on all grade of fresh. Storage eggs are very much in demand at present and stocks on hand are being steadily reduced.

Toronto fresh specials 70,, extras 66, storage extras 46; firsts 44; seconds 38 Poultry receipts much lighter, prices firmer.

CHICAGO GRAIN.

CHICAGO, Nov. 22.—Export buying on a big scale carried the wheat market briskly upwards today with prices closing strong, 2¼ to 4¼c net higher, December 1.53⅞ to 1.54 and May 1.61¾ to 1.61⅞. Corn finished at 1¼ to 2c gain, oats showing ¼ to ¾ advance and privisions varying from unchanged figures to a rise of 27 cents.

STERLING RATES.

MONTREAL, Nov. 23.—Sterling exchange rates were quoted here Saturday as follows; Sterling Demand $4.63½; Sterling Cable $4.63½.

MONTREAL GRAIN AND PRODUCE.

MONTREAL, Nov. 23.—There was no improvement in the export business in Canadian grain here on Saturday. The domestic trade in coarse grains was also reported dull owing to the limited demand from exporters. Ontario maltingf barley was easier at a decline of one cent per bushel with sales odd cars of No. 3 extra at $1.08 and No. 3 grade at $1.07 per bushel, ex-track, while Ontario No. 2 while oats were unchanged at 62 cents, No. 3 grade at 60 cents, and No. 4 grade at 58 cents per bushel, exstore

An active trade was done in all grades of eggs in a wholesale jobbing way and the tendency was firm. The demand from all sources for butter was small and in consequence prices were a fraction easier.

Extreme dullness marked the trading in cheese and western No. 1 white 1 white and colored on spot was quoted at 16½ cents per pound.

Beans were quoted at $2.75 and $2.85 per bushel.

FACING SECOND MURDER CHARGE

Lewis Bevis Charged With the Murder of Police Officer Charles Fulton.

HALIFAX, Nov. 22.—(Canadian Press).—The fate of Lewis Bevis, for the second time on trial for his life on a charge of murdering Police Officer Charles Fulton, who was shot during the sensational chase and capture of Bevis last July on the outskirts of this city, will again be placed in the hands of the jury to-day. The defence, conducted by J. W. Hadden, K.C., Sydney, rested its case yesterday afternoon and this morning a new witness was called by the Crown, after which the jury will be charged and sent out for a verdict. On the occasion of the previous trial a month ago, the jury disagreed.

Attorney-General O'Hearn, prosecuting, called for the first time yesterday the widow of the dead man, Mrs. Charles Fulton, whose presence in the court furnished the most dramatic touch of the two trials. Clad in deep mourning, the witness was able to keep her composure only with the greatest difficulty. Bevis was also on the stand yesterday and repeated his previous declaratioin, that he was trying to make his way to the police station, and feared that if he surrendered he would be shot by his pursuers.

IN MILLBROOK AND DISTRICT

John McNeil Funeral Was Largely Attended— Among the Pioneers.

MILLBROOK, Nov. 22.—The late John McNeil, who passed away on Wednesday, November 19th, in his eightieth year, was a life-long resident of Cavan Township, his parents, the late Mr. and Mrs. James McNeil, being among the sturdy pioneers who came to this country from Ireland nearly one hundred years ago, locating on what is now the 8th Concession Line, and clearing the land on the fine two-hundred acre farm where the family homestead now stands.

Deceased was one of a family of ten children: five daughters and five sons, only one of whom, Mrs. K. Fraser, of Whitewater, Manitoba, still survives. The four sons who predeceased their brother were: Robert of Bobcaygeon, David and James of Manvers, and Charles of Cavan, and the four sisters: Mrs. W. Mitchell of Cavan, Mr. J. Sutton of Manvers, Mrs. W. Swayne of Valentia, and Miss Isabella, whose death occurred at Peterboro.

Mr. McNeil's wife, whose maiden name was Margaret Fair, daughter of the late Mr. andd Mrs. James Fair, Cavan, passed away about seven years ago. The immediate surviving relatives are one son, Mr. J. Leonard McNeil, who succeeds his father upon the home farm, and three daughters, Mrs. Chas. McNeil, of Janetville, Mrs. L. W. Smith, Cavan, and Miss Bertha at home.

The late Mr. McNeil was a life-long and faithful member of St. John's church, Ida, and the entire countryside was represented at his funeral which took place from his late residence, lot 16, concession 8, Cavan, on Friday, November 21st, the rector of the parish, Rev. Canon Allen, and his assistant, Rev. M. G. B. Williams, having charge of the services at the house and graveside.

Canon Allen paid a warm tribute to the many sterling qualities of the deceased, emphasizing his fine, neighborly spirit, his unfailing kindness both of word and deed which had always been a marked characteristic, the industrious and useful life he had lived as long as health and strength permitted and laid special stress upon his faithful observance of the Lord's Day and the godly example he had set for his family and neighborhood.

No special malady had affected Mr. McNeil, the weakness incident to advancing years gradually sapping his vitality until the final call came. Many beautiful floral tributes, laid upon the casket, were an unspoken testimony to the love and respect of relatives and friends.

The pall-bearers included three nephews, Messrs. H. McNeil, of Janetville, James Swain of Valentia, R. McCamus of Cavan; and three brothers-in-law, Messrs. George Fair, Johnston Fair and Joseph Armstrong, of Cavan township.

Interment took place in the family burial plot at St. John's cemetery, North Cavan.

Social Evening.

Mrs. F. Smith entertained the "Golden Links" Mission Circle of the Methodist church this week in her home, the attendance, which is increasing each month, being most encouraging, and the programme helpful.

Some excellent radio selections were enjoyed as the members gathered for the business session, and a number remained afterward for further "listening in," as the different broadcasting stations were picked up.

The president, Mrs. J. McKnight, was in the chair, and the newly-elected secretary, Wilma Fallis, had charge of the roll-call and the minutes.

The topic for the evening was a synopsis of the pageant, "Fifty Years of Victory," given recently in Massey Hall, Toronto, at the Centenary Missionary celebration. Miss Estella Hetherington, who had attended the session during Centenary week, gave an interesting and instructive account of the pageant which was of an historical character, using hundreds of people, old and young, for the various parts, and taking about three hours for its presentation.

The singing of some missionary hymns helped to lighten the meeting, rousing enthusiasm and creating the right atmosphere for such a gathering.

Mrs. Smith and Mrs. McKnight provided a treat of home-made candy before the girls left for home.

The Circle will have a period in the annual Day of Prayer, which is to be observed next Thursday, November 27th, afternoon and evening sessions.

TO SIGN ARMISTICE.

Spanish Troops Have Retired Behind Lines Agreed Upon.

LONDON, Nov. 24.—(Canadian Press).—Following a consultation between the Spanish representative in Morocco and A. B. D. El-Krim, rebel leader, the arrangement has been reached by which the armistice will be signed between Spain and the rebellious tribesmen immediately Spanish troops have retired behind the lines agreed upon, according to information received by the Daily Mail from Spain.

The despatch adds that the armistice will end the disastrous war which has lasted since 1893.

A THOUGHT.

Country Homes In November.

City folk frequently feel sorry for the country people, especially when November comes — November, the supposedly lonely month in the country. City folk seem to think that November, out and away from the city, is as lonesome as a bell-buoy at sea.

Loneliness is not of the calendar. It is a mental condition. The lonesomest place on earth is in the midst of a population of millions of people.

I will admit that the country looks in November a little weather beaten and much like the forsaken cottages of a summer resort; but if you will take a trip down the cellar stairs of a country home, you will find plenty of potatoes, choice apples and all the bounties that tease the appetite. Sometimes it is necessary to go downstairs—to go down into the cellar of a thought—to find a real reason to be happy.

Perhaps it may be that the stillness in the country in November is what prompts the thought of loneliness. Sometimes it is so quiet that you can almost hear the "stillness"; but this very quiet time makes a man feel that he is intimately close to the Creator. November is an Infinite design.

True, the sharp air sends the frosted leaves and the flaky snow over the abandoned harvest fields, but where can you find a more kindred time than when the family gathers around the radiant fireplace in that personal privacy of sheltered, sociable happiness, best known in a country home in November?

To Merchants and Salesmen

The Order you lost— Who got it?

The opportunity was there. Did your competitor call up your customer by Long Distance, and sell him?

Opportunities used to come a-knocking at the door. Nowadays salesmen go out to meet them half-way — by Long Distance.

They tell us that about 40% of the sales opportunities they go after by telephone prove profitable. Such salesmen are said to have "telephone initiative."

A well-defined plan of sales by Long Distance, and salesmen with "telephone initiative" handling it, may be just what you need to increase sales.

Why not give it a thorough trial?

J. M. McHardy
Manager

EVERY NEW SUBSCRIBER ADDS TO THE VALUE OF YOUR TELEPHONE

The New Chamo Suede Glove

Most fabric gloves must be thrown away when the finger-tips are worn out, although 95% of the glove is still in good condition. Griffin Washable Chamo Suede Gloves are specially reinforced at the finger-tips to give greater wear. They are first favorites for economy plus style.

Double Finger Tips

ensure twice the wear of ordinary fabric gloves. For your protection insist on seeing the name "Griffin" on the chamosuede gloves you buy.

This feature can only be obtained in the Griffin Brand

MADE IN CANADA

Guarantee ticket with every pair.

Sold at all shops.

Griffin WASHABLE *CHAMO SUEDE Gloves for men & women*

J. C. TURNBULL CO.

Can fit any hand with the super-durable

GRIFFIN DOUBLE FINGER TIP GLOVES

WOODSTOCK BOY GORED BY BULL

Charles Elsom Is Now In Hospital in a Critical Condition.

WOODSTOCK, Nov. 22.—(Canadian Press).—Charles Elsom, 17-year -old Salvation Army home boy is in the hospital suffering from injuries he received when a bull he was endeavoring to drive into the barn, turned on him and gored him in the stomach. Elsom is employed on the farm of Mrs. Kitching East Zorra township. He had been exercising the animal in the yard and was using a hay fork, it is said to help drive the bull into a stall, when it turned on him. He was backed into a corner of the fence and before assistance arrived, had received a terrible gash across his abdomen. Unless complications set in the injured boy has a chance for his life.

COLLECTED $1,000,000.

Action of Governor-General of Ontario Is Objected To.

TORONTO, Nov. 22.—(Canadian Press).—One million dollars or more collected by th province of Ontario tax on bettings at various Ontario race tracks is involved in writ issued at Osgoode Hall today, on behalf of Abram M. Orpen and A. Danielson for a declaration that the action of the Attorney General of Ontario in refusing to authorize endorsement of "petition of right to determine validity of tax with fiat, was unconstitutional and illegal." The write states that Danielson takes this action on behalf of himself and all winners of bets at a certain race meetings held in Ontario, Dufferin, Kenilworth and Long Branch tracks are particularly metioned. These are known as "Orpen" tracks.

Skin Loveliness

means skin protection. Just a touch of

ERASMIC VANISHING CREAM

and your complexion is guarded against the ravages of wind and weather.

Made by "Erasmic" Parfumeurs, London and Paris

Agents and Importers in Canada

Anglo-American Agencies, Limited

41-43 St. Francois Xavier Street

Montreal 43

CAMPBELLFORD AND DISTRICT

"At Home" Held in the High School on Friday Evening.

SOCIAL EVENTS

CAMPBELLFORD, ov. 24.—The "At Home" held in the High School on Friday night, November 21 was a great success, about three hundred and fifty being present. The rooms were decorated with the High School colors, black, red and yellow. The Stage, in the Assembly Hall, where the guests danced was decorated with cedar branches and beautiful floor lamps. Leonard's seven-piece orchestra furnished the music for dancing. There were card tables in the Art Room for any one who did not dance and wished to have a game of cards.

Lunch was served in the Domestic Science Room which was filled with small tables covered with lunch cloths and a fancy candle-stick and candle on each table.

The room accommodated sixty guests at a time. The guests were given numbers for the lunch room so that each would know when to go for lunch and have no confusion. The Students of the High School under the supervision of Miss Ferris, served the lunch. A number taking turns at this work. The members of the Staff had the arranging of the plans and each had his or her particular part to look after.

The proceeds of the evening will be used for supplies for the High School.

It is a pleasure to go through the new High School and see the lovely large rooms brightly lighted at night, and the many conveniences for the Students and Teachers. Every one present could not help but feel that everything was done that could be done by Principal and teachers to make the evening a success and have every one feel at home and enjoy the evening.

Th following is a partial list of the guests and other surrouding towns. The staff—Mr. E. H. Greig, Principal, E. Stephens, Miss Ferris, Miss M. Smith Miss O. Shaunessey. Miss Dafoe and Miss Gourlay.

Mrs Greig, and Mrs. J. A. Stewart, Mr. and Mrs. Nicol Mayor and Mrs. Meyer, Mr. and Mrs. Birmingham, Mr. and Mrs. I. A Humphries Dr. and Mrs. O C Watson, Mr. and Mrs. M West, Mr. and Mrs D. A. Owen, Mr and Mrs Glenn Thompson, Mr and Mrs. H. Lowrey, Mr. and Mrs. J Nesbitt, Mr. and Mrs Archie Wood, Mr. and Mrs. Daley, Mr. and Mrs. H. Brown, Mr. and Mrs. Ray Dunk, Mr and Mrs. Wilsher, Mr. and Mrs. W. J. Abernetley, Mr and Mrs. D. Hutton, Mr and Mrs T. Morie, Mr. and Mrs. De Carroll, Mr. and Mrs D. W. Douglas, Mrs. O'Sullivan, Mrs. F. Smith, Mr. and Mrs. J. Allan, Mr. and Mrs. Geo. Pearse Mr. and Mrs. Ackerman, Mr and Mrs. R Fraser, Dr. and Mrs. Bussey, Mr. and Mrs. Bakely, Mr. and Mrs. H. E. Cassan, Mr and Mrs E Cassan, Mr and Mrs. Geo. O'Sullivan.

Messrs—G. English, C. English, B Blake, Runion, H. Davidson, F. C. Bonnycastle, J. Young, J. Gay, H. Gay, H. Wood, C Calver, R. Bertrand E. Goodman, Dr. Murphy, A. Bonnycastle, J. Benor, H. Nancarrow, P. Petty, E. Coonighan, G. Wilson, S Hutton, Bleekey, W. Sanders, A. Parsons, J. M. Ferris, W. Stephens, E. Blute, C. McLean, W. Kingston, G West, J Callaghan, Freur(Warkworth) D. Lynch, G. Anderson, F. McCullough, L. Maybee, L. Nelson, W. Baker, H. Fairman, W Mitchell, E. Blue, J. Drury (Warkworth), J. M. Bygott, F. Sergeant, J. McNamara, L. Hill, G. Hankinson, J. Haig, E Dunlay, J. Bibby, G. McNamara, G. Connor, J. Connor, Alex Oddie.

Misses F. Thomas, J. Blake, E. Ferris, E. Bonnycastle, H. Atkinson, H. McDonald, H. Bertrand V. Durran, H McAuley, H. La Brash, C. Abernethy, L. Smith, Mabel Mitchell N. Forde, K. Clarke, L. Rowe, M. O'Sullivan, A. O'Sullivan, K. Connor, H. Bonnycastle, G. Runions, E. Irwin, M. Irwin, V. Sanders, H. Potts, C. Sarginson, L. Sarginson, M. Crossen, M Stephens, I. Tripp, H Tait, H. Thomas, L. Buckles, L. Gay, T. Rowe, C. Rowe, E. Horseman, J. Wallace, E Weston, E. Casson, H. Kerr, M. Lynch, V. Dunk, A. Midgley, St. John, Blue, G. Blue, Mrs. Caddy, Mrs. Haig, Mrs. McNamara, Mrs D. Reid, Mrs. Emlaw, A. Reid, G. Spencer, H. Mason. G. Maynard, R. Bygott, H. Bygott, E. Stillman, W .Sanders, H Wood, Mrs. J. A. Irwin, Mrs. C. B. Williams, Mrs W H. Dunk, Mrs. Tripp, D. Ackerman, L. Gibson, M. Dodd, J. Eggleton.

The Committee from the Council, who were to read the applications for Chief of Policee, met, on Friday night, and the meeting of the Council to choose one is changed from the regular meeting night, to a special meeting for that purpose, on Tuesday next, November 25th.

AT THE REGENT.

Monday, Tuesday and Wednesday, Mabel Normand in "Suzanne" and Douglas Fairbanks in "Stephen Step Out." Ben Turpin comedy. This is a double feature bill of eighteen large reels. 1d-123-4436.

MAGISTRATE LET OUT

Manitoba Official Said Temperance Act of Province Was No Good.

WINNIPEG, Nov. 23.— J. W. Smaill, police magistrate at Killarney, Man., has been dismissed from office by the attorney general because, in the hearing of a liquor case, he was reported to have said that the Manitoba Temperance Act was "no good" and that the sooner it was burned the better. It was announced that Mr. Smaill's commission has been cancelled.

JANE ADDAMS FOR LEAGUE OF NATIONS

JANE ADDAMS.

Jane Addams who has been frequently called America's most famous woman believes the United States should enter the League of Nations.

"Some day, I am sure it will," she said in a recent interview.

"Peace is the greatest thing the world needs today.

"The League of Nations is a means to peace. It is a splendid, practical device.

"The League stands for more than just ending of war. It means accomplishment."

ANDERSON HAD BEER

Vancouver Lawyer Declared He Did Not Smuggle Into San Francisco.

SAN FRANCISCO, Calif., Nov. 24.—F. R. Anderson, Vancouver attorney, had a quantity of beer among his personal effects and "admitted having smuggled beer in," when he was arrested here without warrant charged with violating the Voistead Act, according to a government affidavit filed in United States district court Saturday when Anderson appeared with a number of others to answer liquor smuggling indictments. Anderson pleaded not guilty.

Answering the affidavit, Mr. Anderson admitted possession of the beer, but said he had not smuggled it in and was given little or no opportunity to explain its presence.

Coincidently, the other defendants, the crew of the steamer Quadra, suspected rum-runners, and others pleaded not guilty to the indictments and their case was continued for a week.

REUNITED AFTER 25 YEARS.

Couple, 74 and 70 Years Old, Resume Housekeeping in Danbury.

DANBURY, Conn., Nov. 24. — Mr. and Mrs. Stephen O'Dell, 74 and 70, respectively, have resumed housekeeping here after a separation of twenty-five years. School -day chums, they married thirty-five years ago in New Milford, where they lived happily together for ten years, when O'Dell suddenly disappeared without explanation or apparent cause.

Going to Bridgeport, O'Dell now says he assumed the name of Jack Hussey, obtained employment at the Crane Company plant, where he remained until recently, concealing his identity. Becoming homesick, O'Dell says, he revisited his old haunts in New Milford. Through the medium of friends he and his wife were reunited and decided to take up once more the broken threads of their relations.

All who suffer from recurrent colds should take the precaution of having nasal troubles attended to before the winter sets in.

Arches ache?

Allays inflammation—eases pain

Just a little Sloan's lightly patted on before going to bed gives the most amazing relief to tired, aching foot-arches. You'll be astonished to see how it takes out the soreness and pain. Try it tonight All druggists—35 cents.

Sloan's Liniment *—kills pain!*

BURNBRAE NEWS.

BURNBRAE, Nov. 21.—The St. Andrew's Young People's Guild met on Monday evening last with Miss Irene Thompson as leader. The programme was composed of Scotch readings and music. Miss Borland gave a splendid reading on Scott's "Lady of the Lake," as the feature of the evening. Readings were also given by Mrs. Frank Little and Miss Eva Milne, Scotch solos by Mrs. C. Milne and Mrs. John Rannie, and a piano solo by Miss L. Hay. A number of old Scotch songs were also sung by the audience, who, being mainly of Scotch extraction, thoroughly enjoyed the programme.

The Burnbrae W.M.S. journeyed to Rylstone on Wednesday evening of last week and were the guests of the Rylstone W.M.S. at the home of Mrs. Herbert Spencer. The Burnbrae ladies provided the programme, and refreshments were served at the close by the Rylstone ladies.

Mr. Frank Little has been hunting in the north woods and, although failing to bag a deer, has obtained a splendid fox.

A number of radiators seemed to feel the recent cold snap in no uncertain manner.

The Rev. Mr. McKenzie has been visiting in the united congregations these last few weeks, and has pretty well covered his pastorate.

Mr. Will Hume is in Toronto this week with the Humeshaugh show herd of Ayrshires attending the Royal Winter Fair. He is accompanied by Mr. Alex. Sinn of Menie. Mr. Wm. Stewart has also sent a few head, as well as some of the other breeders of the district, who are endeavoring to hold up the reputation gained at the fall exhibition for the best county herd.

Fall plowing is held up by the recent frost, but all hope that there will still be open weather, as a large amount of plowing yet remains to be done. The continued dry weather has slowed up operations considerably.

Most of the cheese factories will close within the next week, although Menie factory may run into December.

NEWS OF THOMASBURG

THOMASBURG, Nov. 24.—Miss Helen Francis took tea at Mr. W. Harrison's on Saturday evening.

Mrs. Grant and Evylene, Mrs. W. L. Ketcheson and Elizabeth and Lois took dinner at Mr. C. S. Fennell's on Sunday.

Miss M. Harrison called at the Personage on Wednesday afternoon.

Misses Ruby and Audrey Holbert were the guests of Miss M. Herridge on Wednesday evening.

Miss Helen Blakely took dinner at Mr. W. A. Holbert's on Sunday.

Miss Audrey Holbert took tea with Miss Helen Blakely on Thursday evening.

The stork left a young son at the home of Mr. and Mrs. Clarence Mouck.

Miss Mildred Harrison fell on Wednesday night and is suffering from an injured knee.

Mr. H. Stinson, a former cheesemaker of this place, and two of his sons, Kenneth and Grant, visited at Mr. W. Harrison's and Mr. H. Vance's on Saturday and Sunday.

The relatives of Mr. and Mrs. Clarence Carelton surprised them on Wednesday night, and they received quite a number of presents, consisting of silverware, pyrex dishes, table linen, etc. There were about seventy there, and a good time was enjoyed.

Mrs. Walter Harrison and Mildred called on Mrs. D. McCameron on Thursday afternoon.

Mrs. G. Grant and Evylene are visiting at Mrs. W. L. Ketcheson's and calling on friends here.

The men are back from hunting, Mr. Downey and Mr. Kennedy getting a deer each.

LIFE CONVICT'S WIFE CAN'T GET A DIVORCE

Mrs. Mary Kolus Loses Suit at Trenton on Ruling Desertion Was Involuntary.

TRENTON, N. J., Nov. 22.—In denying a divorce to Mrs. Mary Kolus of Carteret, N. J., from Paul Kolus, now serving a life sentence in the State prison here for murder, Vice Chancellor Buchanan declared today than an unwilling separation of the couple by the imprisonment of the husband could not be construed under New Jersey law as desertion. An additional charge of infidelity brought against Kolus by his wife was not sufficiently proved, the Court held.

The defendant in the divorce case was sentenced to life imprisonment Oct. 24, 1921, by the late Supreme Court Justice Bergen for the alleged murder of Fred Kunsman, husband of Mrs. Margaret Kunsman, named in the divorce action as the co-respondent. Kolus was taken from the prison to the State House to day to testify and immediately afterward was sent back to the institution.

It was alleged by the wife that her husband, who delivered orders for a grocery concern, became unduly familiar with Mrs. Kunsman during the Summer of 1921. The killing occurred in August, 1921, when Kolus left the home of Mrs. Kunsman after calling on her and her mother and was confronted by Kunsman. There was a scene between the two men and a shot was fired which pierced Kunsman's shoulder. Kunsman died later.

On the stand today Kolus denied doing the shooting, declaring that Kunsman was facing him, whereas he said the dead man was shot from behind. He asserted that as soon as he heard the shot he ran away.

WOMEN 5,000 YEARS AGO ENJOYED RIGHTS

Discoveries Made at Ancient City of Kish Also Show That They Rouged.

NEW YORK, Nov. 21.—Women of the world's "first civilization" possessed equal rights. They used rouge elaborately, beaded their eyelashes and started many of the other frills and foibles that survive to worry reformers of the present day.

These, and other remarkable disclosures regarding the domestic life, culture and first of feminine vanity among the Sumerians who ruled the earliest known empire have been found at Kish, oldest city of importance in the world, by the Field Museum-Oxford University Mesopotamian expedition.

Records and relics are responsible for the deductions were excavated in the 5,000-to-7,000-year-old burial grounds and palaces of the prehistoric city, and a report of them was received recently by D. C. Davies, director of the museum, from Prof. S. Langdon, Assyriologist, who is heading the expedition.

Recognize Equality of Women.

The fact that Sumerian laws recognized the equality of women and men was first established by discovery of cylinder seals, used for legal and property transactions, in the tombs of women. Other excavated articles, such as figured pottery, pictorials, etc., show women mingling with and respected by men.

All the graves of women uncovered yielded, among the other personal property buried with the dead by the Sumerians, artistically worked cardium shells containing red, black and green pigments. The colors were excellently preserved. The red is a grease composition for the lips and cheeks, evidently included in the tomb so the lady might make herself presentable when entering the next world. The black paint, according to Langdon, is probably hokl, sulphite of antimony.

Two cone-shaped copper vanity cases of 3,000 B.C. were found in two female graves. They were inlaid with silver, square at the top and tapered to a rounded point at the bottom. They contained a slender blade, evidently for manicuring the hands, and two copper pencils, either for use on the nails or as eyebrow pencils.

The green pigment, suggesting malachite in color, very probably, like similar colors found in Egypt, was used to protect the eyes from the bright sun.

Didn't Bob Their Hair.

Debutantes didn't bob their hair. Elaborate coiffures, ornamented with jeweled hair pins, silver fillets and ostrich feathers seem to have been the mode. Each woman's grave yielded three or four elaborate hair pins, made mostly of pure copper and sometimes plated with silver. The pins were mounted with lapis lazuli or carnelian, and often the metal at the head was designed to form a flower or the head of an animal or human.

Silver band rings, remarkably preserved, and not unlike present-day wedding rings, were found on the third and fourth fingers in two graves of women.

Sumerian women, as depictd by the personal property in their tombs, were skilled in household arts. That they possessed the knowledge of making cloth is shown by the excavation of several spindles and whorls, the latter made of a white glazed substance and Persian shells and inlaid with lapis lazuli.

Beads of lapis lazuli, carnelian, serpentine, jasper, a peculiarly glazed limestone, silver and two gems not yet identified were found in the graves of both men and women. The deep red color and exquisite polish on the carnelian indicated that the Sumerians possessed the ancient Indian (Asiatic) secret of roasting the stone. One lapis lazuli bead was cut in the form of a frog and another of serpentine had a running antelope engraved on it. Many of the carnelian beads were engraved with designs and contained white inlay.

Earrings of silver and copper and sea shells were found at the heads in graves of both sexes. Sometimes two were worn in one ear. Bracelets of silver and copper were disclosed in three instances during the cemetery excavation. Bracelets of carnelian beads were also indicated by the profusion of the gems near the wrists.

The mode of clothing worn by the women is yet to be revealed in detail. Men, however, are shown by pictographs to have worn a pretty thoroughly standardized costume not unlike a combination of kilts and Irishman's breeks, with a shawl draped over the right shoulder and about the upper part of the body.

TRIPP DISCUSSES UNREST.

Westinghouse Chairman Lays it to High Distribution Costs.

CLEVELAND, Ohio, Nov. 24. — The high cost of distribution was blamed for much of the current unrest in an address by General Guy E. Tripp, chairman of the Board of Directors of the Westinghouse Electric and Manufacturing Company, before the Electrical Jobbers' Association. He emphasized the importance of the increase in the volume of business as compared with increased discounts as a basis for business success.

"When the farmer discovers that the milk for which he received 3 cents is being retailed at 16 cents he feels cheated," General Tripp said. "When the consumer learns that the first cost of milk for which he pays 16 cents was 3 cents he feels cheated. The upshot is that all hands go hunting for the man who got the money."

As a solution General Tripp suggested that sales methods be revised.

GUILTY OF MANSLAUGHTER.

Killed His Neighbor in a Dispute Over a Cow.

SOMERVILLE, N.J., Nov. 24.—August Aquelone, on trial before Judge Charles W. Parker and a jury in the Somerset County Court here on a charge of murder in the first degree in connection with the stabbing of James Spirley on June 17 last at Flagtown, was found guilty of manslaughter. Their dispute originally started over a cow owned by Aquelone.

Judge Parker sentenced Aquelone to from four to ten years in the State prison.

ADVERTISE IN THE EXAMINER.

DEBATES ON UNIONS

Queen's University Ladies Lose to McGill and Varsity.

KINGSTON, Ont., November 24.—"Resolved that unions among employed workers are beneficial to society" was the subject of a debate at Queen's University, on Saturday afternoon between members of the women's debating societies of Queen's and Varsity, the debate resulting in the narrow defeat of the Queen's debaters.

Miss Henriette Anderson, leader, and Miss Ruby Hilliker upheld the affirmative for Queen's while Miss Elizabeth Hiltz, leader, and Miss Lorna Cotto, defended the negative side of the debate for Varsity.

Miss Bessie Billings, vice-president of the Levana Society at Queen's, presided.

The judges were Miss Elizabeth Rattee of Queen's, Rev. R. H. Bell of Sydenham street Methodist church, Kingston, and Prof. W. P. Bridger, of the department of English at the R.M.C.

LOST TO McGILL.

MONTREAL, November 23. — McGill University, represented by Miss Esther England and Miss Isabelle Scriver, was declared the victor over Queen's University, represented by Miss M. Moffatt and Miss Hazel Argue, in a keenly contested debate on the subject, "Resolved, that unions of employed workmen are beneficial to society," held here on Saturday evening. McGill supported the affirmative. The debate is the first intercollegiate debate of its kind to be held at the college.

STUDY ICE CONDITIONS.

BROCKVILLE, Ont., November 24. — The effect of the ice conditions in the vicinity of the proposed power development on the St. Lawrence near Morrisburg, is to be studied by Dr. Howard T. Barnes of McGill University, Montreal, a world famous authority upon such matters, assisted by Prof. Hayward.

Silk Stockings

Silk stockings will give much longer, better service, if washed after every wearing. in Lux. Dust, grit and perspiration are most injurious to silk fabrics. The mild, pure Lux suds gently cleanse them and renew their original lustre and beauty, without harming a single delicate thread.

Sold only in sealed packets—dustproof!

LUX

LEVER BROTHERS LIMITED TORONTO L-424

SMUGGLERS HIT

Ogdensburg Threatens to Retaliate With Customs Officer on U. S. Side.

BROCKVILLE, Ont., Nove. 24. — In retaliation for the appointment of a woman custom officer to act at Prescott and Brockville in the interest of checking petty smuggling, the Ogdensburg merchants are threatening to press for the appointment of a similar official on the United States side of the line, claiming that women of that city are making large purchases of dress goods, and particularly woollens, in Prescott and Brockville without declaring them upon their return.

FIRST AND PARAMOUNT, ABSOLUTE SECURITY TO POLICYHOLDERS

"IT'S all I can do to care for my family without further obligations," you say.

If it's hard for you to provide for them, how much harder will it be for them to provide for themselves without you?

Better deprive them of some luxuries now in order to maintain life assurance, than that they should be deprived of necessities when you are gone.

An Imperial Life policy will care for your family if you die—it will provide for your own old age if you live.

Our interesting booklet, "That Home of Yours" tells how. Write for a free copy.

THE IMPERIAL LIFE

Assurance Company of Canada

HEAD OFFICE - TORONTO

L. W. SCOTT, Branch Manager

George & Hunter Sts., PETERBORO

See Our New Coach

A Closed Car--Chevrolet Quality Throughout--AT OPEN CAR PRICE.

Canada's Lowest Priced Coach. (Finished in Duco)

SEE IT AT OUR SHOW ROOMS

388-390 Water Street. - - Open Evenings

HOWSON GARAGE

Watch To-Morrow's Examiner For Announcement

Extraordinary *To-Day, we call your attention to our Sale of Double Bed Size WOOL BLANKETS. Special at, pair* **$7.90** RICHARD HALL & SON LIMITED

GET IN DEBT! AND WHEN YOU PAY OUT PLUNGE IN AGAIN

"Let Other Men's Money Work for You." is Unusual Advice of Financier.

HIS EXPERIENCE

NEW YORK, Nov. 24.—"Get in debt! When you pay out, plunge in again! Stay in debt for all you can carry. That is the only way to succeed in business. Let other men's money work for you."

A grey-haired prosperous real estate dealer gave this advice nearly 30 years ago to a young client, Francis G. Sisson, back in his home town of Galesburg, Ill.

Sisson followed it to his present position as vice-president of the Guaranty Trust Co. of New York and one of the best known men in the banking field. And when this interviewer visited him expecting the conventional, cautious counsel about thrift and "pay as you go," Sisson quoted his old friend's words and illustrated with his own story.

"I became a newspaper owner when I was 27 and without money," he says.

"I had a lot of fun out of it and made some money, by the magic assistance of debt. After I got out of college I had some experience on Chicago papers and then went back to Galesburg. Somehow a bank trusted me and by its aid I bought a third interest in the paper. Then it was necessary to buy presses and other new equipment. Then opportunity came to take over a building cheap, and we did it.

"Next a turn of circumstances forced me to get entire control of the paper if I was to survive. A bank promised to honor my checks for that purpose. I got on my bicycle and in one day I bought up enough shares to assure it.

"All this before I had paid a cent toward lifting the debt! But I paid out with a profit and learned a lesson of the real value of credit."

Philosophy on Debt.

Sisson's philosophy on debt can be summed up in some such aphoristic phrases as these:

A young man's greatest assets may be his liabilities.

Debt is not merely a burden; it is a spur.

Debt enlarges a young man's working capital to equal his ability.

Thrift and debt may be the bases of fortune.

It pays to be a "bull" on the United States and buy in faith in the country's business progress.

Of course, there are all sorts of debts. Applicants for work in the Guaranty Trust Co., as in other banks, must answer an extensive questionnaire which includes inquiries as to their debts. If a young bookkeeper has gone into debt for an automobile, it doesn't appear as a recommendation. If he is buying good securities or a home, it may increase the bank's respect for him.

"I believe a well-organized, soundly based indebtedness is an advantage to any man," says Sisson.

To Be Used Wisely.

"It is a definite objective toward which he can work. He should not fear it any more than he should assume it frivolously. It is to be respected and used wisely. Credit at your local bank and debt incurred under the advice of your banker may be invaluable aids.

"Last spring some business men I know who were carrying bank loans secured by good stocks decided to clean up their debts. They sold enough so they could pay these off. The banks would have carried them, but they were restless under the obligations. If they had had a little more faith and had held on until the present, they would have profited greatly.

"Most of the successful men in the financial district of New York are in debt most of the time. It is a natural phase of their business operations."

FRENCH GANG MELTED GOLD

Coin Traffickers Evade Gold Hoarding Prohibition in Their Schemes.

METAL HIDDEN

PARIS, Nov. 24 (United Press).—The discovery of a secret foundry where French gold coins were being melted has given the police evidence of the operations of a gang of coin traffickers who are combing France for its hidden gold. Several arrests have already been made.

A war-time act made the hoarding of gold an offense against the State, and all citizens who possessed gold money were called upon to deliver it. Under the law gold must be exchanged for its pre-war value in native currency, although under the present exchange it is actually worth about five times that amount.

The French, always known as great savers, liked to accumulate gold and there was no great rush to deliver it when gold was so badly needed by the government. Bankers say that millions of francs in gold coins are sequestered about the country, and persons possessing any must be careful not to be caught.

The situation has given gold traffickers a fruitful market. Agents of the gang have posed as sewing-machine salesmen, and in that way endeavored to win confidence in private homes. They have been offering about two and a half times the face value of coins in francs which, with very little work, gives them a clear profit of fifty per cent. If they give fifty francs for a louis, the melted gold will net them close to a hundred.

After an investigation of many weeks the police broke into the home of Maurice Lucas, a chemist, in Bordeaux and discovered a melting plant. They arrested two visitors who had come with heavy sacks of gold coins. From evidence found the police estimated that 400 pounds of gold money pieces were being melted down there daily.

THIEVES AT WORK.

Three Armed Men Enter Toronto Jewelry Store on Saturday Night.

TORONTO, Nov. 24.—(Canadian Press).—Three armed thieves entered the drug store of Dr. Arthur Lipman late Saturday night, and after beating the doctor and tying his hands, stole $272 in money and two valuable rings. With his hands tightly bound behind his back, Dr. Lipman made his way from the store to the street calling for help.

IF TURKS START ANYTHING BRITISH ARE READY!

This British battle fleet is lying at anchor at Malta, ready to make a da sh to Port Said or Constantinople, should Turkey persist in its present attitude toward the British government.

LAKEFIELD NEWS OF INTEREST

LAKEFIELD, Nov. 24.—The annual thankoffering meeting of the Women's Missionary Society of the Presbyterian Church was held in the of the church on Tuesday afternoon at 2.30. About fifty ladies were present, including members of the Anglican, Baptist and Methodist Women's Missionary Societies. Mrs. (Rev.) P. L. Jull occupied the chair and opened the meeting with the hymn, "Oh God Our Helo In Ages Past," after which the opening prayers were recited.

The president called attention to the fact that this was the jubilee thankoffering and was especially important and interesting. On the platform were seated two of the original members of the society, Mrs. Thomas Hendren and Mrs. Peter Baptie. The Bible lesson was read by Mrs. Baptie, and Mrs. Hendren led in prayer.

Mrs. J.A. Porter gave a very concise and interesting account of the history of the Lakefield society.

The society was organized in December, 1876. After listening to an instructive address by a returned missionary the women of the Lakefield Presbyterian Church formed a branch of the Women's Foreign Missionary Society, as it was then called, and these officers were elected: President, Mrs. Finlay; vice-president, Mrs. Alex. Braden; secretary, Miss Mae Nachton; treasurer, Mrs. Robert Graham.

Among the names of early workers who served the society as presidents and vice-presidents were Mrs. Thos. Hendren, Mrs. Peter Baptie, Mrs. Wm. Baptie, Mrs. T. J. Nelson, Mrs. Duff, Mrs. Henderson and Mrs. McEwen. The keen interest of those early members gave us our society and the presence of two of them on the latform is an encouragement to go forward.

The office of secretary was efficiently filled for many years by Mrs. W. M. Graham, who gave of her services unstintingly. The field of work was at first among the women of India, and great interest was taken in the splendid work of Misses Fairweather, Roger, MacGregor and Forester. Later on the work of Dr. Mackay in Formosa was included in the programme, and contributions were sent to him. Still later the work of Mrs. Morton in Trinidad and Dr. Robertson in the North West were included, and special prayers were offered for them. The annual fee was 50 cents at first, but was later increased to $1.00, the funds were augmented by mite meetings, held at the homes of the members and in this latter way $100 was raised.

A Mission Band, known as the Earnest Workers, was formed and contributed to the funds. When the foreign settlements in the great North West opened up a new field was opened, and efforts were made to cope with the spiritual and social problems. A branch of the Home Mission Society was formed, which did splendid work in the hospitals and along educational lines. Two names stand out in connection with the work, Mrs. J. W. Ridpath and Miss Fanny Ray.

In 1914 the Home and Foreign Missionary Societies were amalgamated as the Women's Missionary Society of the Presbyterian Church in Canada. At the local amalgamation meeting the presidents of the two societies reviewed the work. The presidents since 1914 were: Mrs. Thos. Hendren, Mrs. J. W. Ridpath, Mrs. Robinson, Mrs. Chant and Mrs. Jull. The Sunbeam Mission Band has been under the direction of Mrs. Bailey, Mrs. McKibbin, Mrs. Chant, Mrs. Jull, with Mesdames Dever and Garbutt as assistants.

The authorized study books have been a great help and the special mission study classes held in the homes have been of great benefit.

The Junior Auxiliary, formed two years ago, which meets once a month, is doing a great deal with talent money, which is raised in various ways.

An interesting link which unites the early days with the present is the memorial certificate to the late Mrs. David Smith of Calgary, who died during the year, and who was one of the early workers in the local branch. After her death her daughters found a sum of money in her purse which they sent to her sister, Mrs. H. C. Garbutt of Lakefield, who purchased the certificate for the Lakefield branch. Miss Cullen sang "The Better Land" very sweetly and acceptably. Mrs. Chant led in the dedicatory prayer.

Mrs. Jull introduced Mrs. Mackenzie of Knox Church, Peterboro'. Mrs. Mackenzie brought a chart with her showing the mission work as a tree with its various branches. Mrs. Mackenzie expressed her pleasure at the report of the work of the Lakefield branch. She has always been encouraged, helped and strengthened by the reports of the rural societies.

The first field of work for the Women's Missionary Society was Central India with its teeming millions; Mr. and Mrs. Douglas and Misses Fairweather and Roger of Erskine Presbyterian Church, Montreal, were pioneer missionaries. Mr. and Mrs. J. F. Campbell and one other married couple went out also, and these eight endured great difficulties, but established the work there. Now there are 35 single ladies and 25 missionaries' wives. Even now there is great need for more workers. As a British possession India is especially precious to us and now with the political unrest the work is difficult but very necessary.

In 1883 the work in Formosa was taken up, with Dr. and Mrs. R. P. Mackay as the pioneer missionaries. Now there are nine single ladies and seven missionaries' wives there, with a college, boys' and girls' schools, and a hospital, the latter in charge of Dr. Taylor.

In 1889 the work of Honan was taken up and the society is responsible for eight million people. Dr. and Mrs. McClure of Montreal went out among the first. Dr. McClure was gold medallist of McGill University and gave up very attractive offers in his native city to go out to labor among the Chinese. Their work is a most glorious page in the history of missions. A month ago Mrs. McClure passed away.

In 1897 the deaconess work was begun and a home established in Toronto where young lady missionaries can take a six months' or one-year course of training. Doctors, nurses and lay workers take special training there and the value of their work is almost beyond computing.

In 1900 the mission work among the Orientals in Canada was added. There are now more than 100,000 of these people in Canada, and sad to relate, the church is not awake to the situation. There are three centres of work—Montreal, Toronto and Victoria, in the latter city there is a missionary society among the Chinese women and a mission band for Chinese girls with a membership of fifty.

At Knox Church, Montreal, 50 Chinese were baptized and received communion. Sad to say, these foreign Christians are not always kindly treated by the whites.

In 1909 the work was taken up in Shanghai with Dr. and Mrs. MacGillivray as the early workers. In 1911 the strangers' work was added to the programme; since 1913 there have been one and a half millions entered Canada. There are eleven British organizations bringing children out and the work is enormous. The Central Board are anxious to raise the membership in this jubilee year to 100,000, and if each member gave $5 a year, what a great deal of good could be done. It takes $414,000 to maintain the present work each year, and with more money there could be corresponding expansion.

Korea was taken up in 1913. No country accepted Christianity as Korea did. Miss McKircher was the first missionary and she is still there.

The home mission work was begun in 1875 and the early work is still going on. Hospitals and schools were established. St. Paul's Presbyterian Church, Montreal, built and maintains the hospitals at Hearst and Matheson as a war memorial to their young men who gave their lives in the great war. There are now seven appeals for hospitals alone in the west of our own country.

In 1884 supply work was added to the branches of work and it is something within the reach of all. It is often hard to get women to speak or read or take part in meetings, but this work all can do, and last year 800 quilts were sent to the schools and hospitals.

In 1891 the evangelization of the French-Canadians was begun, and the children of Quebec were given an opportunity to hear the Bible read and prayers. This work has brought forth fruit. In 1889 the work of the hospitals, those centres of compassion was taken up and that has its greatest appeal to the foreign population. Kindness in the hospitals has been a work which has had far-reaching results in bringing souls to God.

In 1903 school homes were begun, and now there are 18 of these which are the greatest thing in Canada and the money is well spent. Two new ones have been established, one at Prince George, B.C., and one at Assinaboia.

In 1908 library work was begun and the "Messenger," with its splendid educational and missionary departments, has resulted. In 1909 the work among the Jews in Canada was begun and has had results beyond the expectations of the most optimistic.

In Canada we have so many privileges and we do not always appreciate them, and we should pray to be given power to live un to our splendid opportunities.

Mrs. Chant moved a vote of thanks to Mrs. Mackenzie, while Mrs. McMullen seconded it.

At the close of the meeting the members of the Presbyterian Soccety served afternoon tea to the visitors. A beautiful birthday cake was the central feature of the tea, with its sixty pink candles, it was a symbol of the years of work which lie behind the missionary society. The entire affair passed off successfully, and was a pleasure to all who attended.

Address on Armenia.

A meeting was held in the Lakefield Memorial Hall on Monday last for A meeting was held in the Lakefield Memorial Hall for the purpose of hearing an address by Dr. A. J. Vining on American relief work. Unfortunately, the attendance was small, and Dr. Vining formed a poor opinion of Lakefield's interest in the cause. However, the village has responded generously to previous calls for this worthy cause and no doubt it will do so again. Dr. Vining was a very forcible speaker and apparently filled with a great zeal for the work.

"The Americans are the scattered remnant of an ancient race, and their history is the blackest chapter of the world's history; no other nation was harried as they were, for more than 3,000 years they have been the martyr nation. Like Belgium, they suffered for their geographical position, but even in a greater degree. Nebuchadnezzar, the Mongols, the Saracens, the Tartons and Turks all overran Amrenia, and her people were harried, beaten and put to death. In the years of 1894-'96 the sword of the Turk was dripping with Armenian blood, and 200,000 Armenians were put to death. Gladstone, then in his 86th year, rose up and uttered a protest which echoed through the empire against Abdul Hamid, the great assassin.

In 1908 a new party rose in Turkey, called the young Turks, who drove out the Sultan and went into the sanctuaries of the Armenians and offered prayers, and were anxious, it appeared, to form an alliance with them. This was merely a pretence, for they slew 30,000 of the tortured race.

Europe was roused and the great powers sent a Swede and a Hollander to the Sublime Port as accredited envoys to make representations that this slaughter of a Christian race must cease, but the great war broke out and France, Great Britain and Russia were fighting for their very lives against the Germans, whose Kaiser had previously pinned Germany's finest decoration on the breast of the Sultan, kissing him and calling him his dear friend. The entrance of Turkey into the war was a signal of the demobilization of the Armenians in the army and their formation into labor battalions. They were then killed. Some were shot, others were killed with scythes, clubs, axes and even saws. The nation was then summoned by the Turks and driven into exile into the desert—a road without hope. Death took a million of them into eternity. Women fell by the wayside with their new-born babes and thousands were drowned and many burned alive. In the mountains they were attacked by bands of ruffians recruited by the Turks, and their beautiful girls and women were outraged and tortured to madness. The Kurds joined the Turks and the result was a chapter of hideous and unmentionable crime, and in 1915 nearly a million died, or rather were put to death; 1916 and 1917 were nearly as bad. These people, who died all the deaths on earth, were martyrs to Christianity, for hundreds of thousands when given their choice between life as Mohammedans or death, chose the latter.

The Armenian nation was the first to embrace Christianity. It is said that one of the seventy sent out by Christ went to Armenia. St. Gregory went there and the whole nation embraced Christianity. T. P. O'Connor says the Armenians are the bulwark of Christianity. People say that they are greedy for money and that is indeed their great fault, but others besides Armenians have it, but they will die for their religion anytime. Even boys of tender age refuse to give up their religion.

People say they are only Armenians, but some of the men Herxes had with him when he crossed the Hellesport were Armenians and they have a civilization centuries older than ours. Gladstone was their great defender. Some of the greatest lecturers at Oxford University are Armenians. Armenia saved Europe when the Turk threatened to overrun it in the 17th century. Armenia was our ally in the great war and now there are 250,000 orphans there who are children of men and women who gave their lives for the Allies. Only Armenians, you say; if Germany had won the war we all would have been slaves. The Archbishop of Canterbury, Gen. Allenby and ex-Premier Kerensky of Russia all paid a great tribute to this greatly-wronged nation.

In 1916 an appeal made in Toronto brought some very prominent men to gether who raised a large sum for Armenian relief, which was sent to New York. Later the money was sent to England, as it was recognized that as British subjects the channels of our own land should be used, and added to the Lord Mayor's fund of London.

Now a Canadian organization is formed to bring Armenian boys to Canada and make farmers of them and supply the farmer with his great need, viz., help that he can afford to pay. An appeal to Ottawa was practically fruitless, so the organization bought a farm at Georgetown, 26 miles from Toronto, and there the boys are being established. They have half a day in school and half on the land till they are sixteen. A year ago last July 50 boys were brought out and they were fine specimens, even though they had been dragged through hell; they are strong and athletic, and are Christians. A leader, who is also an Armenian refugee, has been a great assistant.

Their progress in every line is wonderful and they are learning English rapidly, and are very loyal to Canada, which they learn to love as a land of political and religious freedom. They are taught Canadian citizenship and salute the British flag each day, they play the game like men and save their money, for they are all obsessed with the idea of one day owning farms. Their names have, with their consent, been changed, and we have Gregor McGregor, Peter Baker, Charles Mason, John Inkster and others. Churches and women's institutes and other organizations have adopted boys financially. Peter Robinson was adopted and named by a chapter of the same name of the I.O.D.E. in Peterboro'.

They are most enthusiastic young Canadians, and not one will steal or lie; they are honest as the sun. The society works under a government charter, but that is all the government gave. At one time there were 35 millions of Armenians, and now there are but half that number, which is the price Armenia has paid for Christianity. The ninety boys who are at present in the home at Georgetown have all been financially adopted, but money is needed for the support of the home.

Dr. Vining recommended a local organization, and on motion these officers were elected: President, Rev. P. L. Jull. Vice-president, Rev. W. Cox. Secretary, Miss Graham. Treasurer, Mr. G. G. Connell.

GET ACQUAINTED WITH W. J. Y.

(NEW YORK—405 METERS)

By WILLIAM J. FAGAN.

WJY, sister of WJZ, while it has numerous features of its own, is operated by the same personnel as WJZ is handled by, has the same faults and virtues, and is used by WJZ on numerous occasions as its overflow outlet. Of course, the Radio Corporation controls both WJY and WJZ, and both are located in the Aeolian Building, New York.

WJY operates four nights weekly: Sunday, Tuesday, Thursday and Friday, sharing the local 405-meter wave-length with WOR, Newark.

Some of the regular features from WJY are the Weekly French Lesson, Billy Wynne's Orchestra, the Sunday evening concert by the Commodoer Concert Orchestra, and a few others. Numerous features which have become popular at WJZ have been transferred to WJY where, in spite of the fact that WJY's audience is much smaller than that of WJZ, they will be assured welcome, having built up a following due to their merits. These features include the French Lesson, the Pop Question Game and Current Events talk among others.

When it was decided to maintain two stations in New York, the RCA intended to make WJY the one handling popular features, while WJZ was to concentrate on those of high standard, such as symphony concerts, opera, etc. However, this plan has apparently been abandoned, for WJY lists classical concerts, political events, banquets of importance, etc., almost as frequently as does WJZ. WJY has been a convenience for WJZ on more than one occasion. During the Democratic Convention, WJY handled a Philharmonic concert originally scheduled for WJZ one night, while the process was reversed the next time the orchestra was scheduled. Several times recently, WJY has hooked up with WGY, Schenectady, in broadcasting the WGY players, and with WRC in broadcasting important Washington events.

What has been said of WJZ in a previous article may be applied with equal truth to WJY, and with the same staff of announcers, it is difficult to tell them apart. Sort of a Siamese-twin arrangement, although WJY is inclined to be more frivolous than its sedate relative.

Little remains to be said about WJY. Its programmes are of good quality, dance and concert music each getting an even break and with good studio recitals to round out the bill. Transmission is high-class and remote control work is fully as good as that of WJZ. It might be said that two stations operated by one company in one city from the same building means a lot of waste matter, but it is strangely untrue with the WJ family, who are getting better and lustier day by day.

BREED WISE HENS TO AVOID MOTORS

Automobile Mortality in Poultry Business May Be Overcome.

BLOOMSBURG, Pa., Nov. 21 (Associated Press).—Although the reason a chicken crosses the road never has been settled to the satisfaction of everyone, the fact that most fowls attempt to get on the other side of the highway is responsible for thousands of dollars' loss to farmers in this part of the state, and many other sections.

"Automobile mortality" is one of the chief sources of loss to poultrymen, it is declared, and two protective steps are being taken. One is the removal of the chicken pens to points far distant from the road, and the other the breeding of birds that have shown, under observation, a readiness to stay on their own side of the road when an automobile comes along.

Tests made with nearly 100 flocks of a certain breed revealed but a half dozen chickens which went across the road. With other breeds there were less than a half dozen of entire flocks along the road which did not try to cross. Some of the farmers are not slow to realize the difference and are turning to those breeds which "stay put" and avoid the losses.

On farms along main highways the losses to flocks from motor cars has been as high as 25 percent. In some cases a single passing automobile has killed four chickens.

SNAILS ON ENGLISH MENUS

LONDON, Nov. 21 (Associated Press) —The "snail season" has opened in some of the leading London restaurants and hotels. These epicurian delicacies fed on vine leaves in the Burgundy vineyards, were brought over from Paris by an airplane and served after fish in their pale golden-brown shells.

FREE 10-Day Tube — Mail Coupon

You May Have

Pretty teeth already—and yet not know it

Make this unique test. Remove the dingy film that's clouding your teeth. Beneath it, you will find, to your own surprise, those white and glistening teeth that you envy in others.

STRANGELY enough, thousands of people who go through life wishing and hoping for glistening teeth *already have them, without ever realizing that they do.*

This is the reason given:

Run your tongue across your teeth, and you will feel a film. A film which absorbs discolorations and hides the natural color of your teeth.

Remove it and your teeth take on a new beauty. Maybe you have really beautiful teeth without realizing it.

Film is charged too with most tooth troubles. It clings to teeth, gets into crevices and stays. Germs breed in it. And they, with tartar, are the chief cause of pyorrhea.

So, besides loss of tooth beauty, film is a serious danger to healthy teeth. You must remove and constantly combat it. It is ever present, ever forming.

Old-time dentifrices were unable to combat it successfully. And tooth troubles were a serious problem.

Now modern science has discovered a new way. A new-type tooth paste called Pepsodent that acts to curdle film, then harmlessly to remove it. No soap or chalk, no harsh grit dangerous to enamel.

Mail the coupon for a 10-day tube free. Or, buy a full size tube at any druggist's today. See what beauty lies beneath the film on your teeth.

FREE Mail this for 10-Day Tube to
THE PEPSODENT COMPANY, Dept. S, 191 George St., Toronto, Can.
Send to
Name
Address
Only one tube to a family. 1715Can.

Made in Canada
Pepsodent CANADA
The New-Day Dentifrice

Loosen Up That Cold With Musterole

Have Musterole handy when a cold starts. It has all of the advantages of grandmother's mustard plaster WITHOUT the blister. You just apply it with the fingers. First you feel a warm tingle as the healing ointment penetrates the pores, then comes a soothing, cooling sensation and quick relief.

Made of pure oil of mustard and other simple ingredients, Musterole is recommended by many nurses and doctors. Try Musterole for bronchitis, sore throat, stiff neck, pleurisy, rheumatism, lumbago, croup, asthma, neuralgia, congestion, pains and aches of the back or joints, sore muscles, sprains, bruises, chilblains, frosted feet, colds of the chest. It may prevent pneumonia and "flu." 40c and 75c, at all druggists. The Musterole Co. of Canada, Ltd., Montreal.

MUSTEROLE WILL NOT BLISTER

Better than a mustard plaster

The King

Of all Services in Winter

"Alco-Meter" Service is the King of winter Services for Automobiles. It takes away all guessing and uncertainty from your non-freeze problem and removes the worry altogether.

Demand "Alco-Meter" Service. It costs you nothing.

"Maple Leaf" Alcohol for Anti-Freeze Stations will gladly give "Alco-Meter" Service, Free of Charge.

If your service man does not have it, you will undoubtedly find it at the very next Service Station.

Armstrong Garage — Water St., Cor. of Brock, can supply motorists with Maple Leaf Anti-Freeze Alcohol and efficient service.

Bond's Drug Store — A supply of Maple Leaf Anti-Freeze Alcohol always on hand. Give us your order.

Dawson & Johnston — We sell Maple Leaf Anti-Freeze Alcohol, and test Radiators Free. Cor. George and McDonnell.

Howson's Garage — We empty the water out of your car and fill up with Anti-Freeze. Drive right up.

Kingan Hardware — Maple Leaf Anti-Freeze Alcohol on sale. We would appreciate your orders.

Magee's Garage — All roads lead to Magee's. Yes, we can supply you with Anti-Freeze and put it in for you. Hunter St.

Selkirk & Elliott — Sell and recommend Maple Leaf Anti-Freeze Alcohol. Oriental Building, 171 Hunter. 'Phone 98.

Warne Drug Co. — Get your supply of Anti-Freeze at our convenient, central up-town store.

FINANCES SHOW HUGE INCREASE

Improvement of $6,639,000 For Province Announced Saturday.

GASOLINE TAX.

TORONTO, November 24. — Improvement of $6,639,000, in the state of the public finances of the Province, was announced Saturday by Hon. W. H. Price, K.C., Provincial Treasurer, as an achievement of the Ferguson government during the past year.

A deficit of $15,000,000 was declared to have been replaced by one of $8,500,000, and it was pointed out that in this latter total was included the payment of $3,000,000 of the old accounts, interest, bonus and replacement charges which had been left outstanding by the Drury government. The deficit for the year proper, accordingly, was only $5,000,000.

The revenue during the past year is given as $40,500,642, an increase of $6,390,430 over that of 1922-23. The expenditure is given as $49,056,682, a decrease of $248,756.

In every department the total revenue is increased and in majorityy of the departments the expenditure is lower, although in this latter regard the government has been bound by the fact that it has been operating under estimates passed by the U.F.O in 1923.

The major savings include the sum of $667,979, pruned by Hon. Lincoln Goldie from the operating costs of the public institutions, and the sum of $111,345, representing the lower costs of legislation in view of a shorter session of the Legislature.

Such a showing as is indicated above is regarded by the Provincial Treasurer and by the members of the government, with considerable satisfaction.

Hon. Mr. Price is anxious to place the provincial debt upon a sinking fund basis, and he stated that in the record achieved in the past year he saw an auspicious promise of being able to fulfill his ambition. What is perhaps of the greatest importance to the general public in connection with the year's financial record is the fact it will influence the government to take no new taxation measures with probably the exception of the gasoline tax, which has already been intimated.

Hon. Mr. Price was asked if there would be any new taxation upon the municipalities or upon income, and he replied in the negative.

The present revenue swelled by the gasoline tax, is expected to prove sufficient for estimates which the government will present to the House.

Among other departments where savings were announced, the Prime Minister's office showed a decrease of $359,380; expenditures under the head of legislation were less by $142,664; Attorney-General's Department $236,196; Education $440,645; lands and forests, $302,873; mines and fisheries, $28,659; public works $162,739, and highways $281,089—all decreases.

BEATRICE THORPE KILLED BY SUITOR

Seventeen Year Hubert Girl Shot to Death by Jealous Lover.

BROCKVILLE, Nov. 24. — (Canadian Press).—Jealousy accompanied with unrequited affection is believed to have been the motive for the shooting at Hubert, a small community in Matilda township nine miles north of the village of Iroquois, on Saturday evening of Beatrice Thorpe, aged 17, by her would-be suitor, Thomas Collison, aged 26, of the same vicinity as a result of which the girl lies dead at her parents home and the man is in Cornwall jail facing a charge of murder. At the time of the shooting the Thorpe girl was engaged in mopping the floor of the kitchen at her home. Her parents were away and the only other occupant of the room, her brother Charles aged 24, was startled to see a face at the window, which he recognized as being that of Collison. A shot followed and at the discharge, young Thorpe hurled a lantern which he was carrying through window at Collison. Three other shots were however, fired and the girl crumpled in a heap on the floor, with a bullet wound in the side and another in the back. The remaining two bullets were found to be imbedded in the wall.

The girl's condition was such that she could not be moved to a hospital and she gradually sank and died at 6.30 o'clock after having survived after the shooting for three qqurters of an hour.

Collison was arrested shortly after wards at the home of a brother-in-law a short distance away.

The Thorpe girl had been an unwilling recipient of Collison's attentions for years and always rejected his advances. Two years ago he was ordered to leave the vicinity for two years. He went to western Canada and a month ago at the expiration of the period returned and again forced his attentions on her.

FASHIONS & FOIBLES

by Shirley Sharon

The schoolgirl, that earnest seeker after truth, learns early that plaids are smart, center closings are new, scarfs are very grown up and many buttons are more to be desired than many buttonholes.

CONSIDER the activities of the very young person. She has to go to school and to dancing class, practise and take her music lesson, have her teeth straightened, her adenoids out, eat vitamins in tomatoes and iodine in fish, feed the canary, exercise her dog, tidy her top bureau drawer and do her daily dozens of exercise. That only leaves her about half her time to think of clothes, so they must be simple. Little slim, straight frocks of flannel, soft twills, plaids, checks and stripes are admirable for school and play. The scarf collar protects her throat out of doors and leaves it open in the house and the center front closing is new and smart.

NEWS OF BETHANY.

Death of Miss Jennie Lee Occurred on Saturday—Personals.

BETHANY, November 24. — The death of Miss Jennie Lee, which occurred at 2 o'clock on Saturday morning, removed from the locality a most highly respected citizen. Miss Lee was the daughter of the late Mr. and Mrs. R. Lee, and was born in Manvers township 63 years ago. She has been confined to her bed for the last six weeks. Previous to this illness she was a staunch worker in the Methodist church and Sunday school, and was of a retiring disposition. Miss Lee was beloved by all who came in contact with her.

She leaves to mourn her loss besides a multitude of friends, three sisters, Mrs. T. G. Ryley, Bethany, Mrs. A. Birchard, Peterboro, and Mrs. J. Wyley, Saskatchewan.

The funeral will be held from the home of her sister, Mrs. T. G. Ryley on Monday afternoon, and proceed to St. John's cemetery, Ida, where interment will take place.

Mr. James McKinnon was a business visitor to Ottawa last week.

Mr. A. Monk spent Saturday in Peterboro.

Mr. W. McCartney of Toronto spent the week end at his home here.

Mr. and Mrs. R. L. Crerar and family spent Sunday with Mr. and Mrs. M. Kidd, Young's Point.

Mrs. W. Card was a visitor in Toronto on Friday.

The stork visited the home of Mr. and Mrs. J. Carr, Franklin, on Wednesday, and left a boy.

FROM KNOX TO WESLEYAN

GALESBURG, Ill., Nov. 24.—President James L. McConaughy, of Knox College, this city, has accepted the presidency of Wesleyan University, Middletown, Conn.

METHODIST CHURCH CELEBRATIONS HELD

First of Series of Centenary Celebrations Held in Toronto.

TORONTO, Nov. 24.—Having witnessed in Massey Hall the first of the series of centenary celebrations of Methodist Missions, which are being held this month and the next throughout Canada, A Toronto writer gives a descriptive account of the exhibition under the heading, "Thoughts on the Pioneer Pathfinders of the Kingdom."

Very beautiful and effective is the pageant of a century of Canadian Methodism presented on the stage of Massey Hall. Art, symbolism and imagination combine to bring the story to the hearts of men and women to whom a century, in these fast-moving days, is as a thousand years. But it is in the basement of the hall that you come face to face with reality far more beautiful than anything that the art of stagecraft can present. For here you can see and ponder over to your heart's content the practical work-a-day material in daily use a century or more ago by valiant pioneer pathfinders of the Kingdom of God in Canada.

Message of Hope.

Strong of frame, no less than stout of heart, these earnest-souled men must have been. Here is the saddle-pack of one, a rough, serviceable arrangement that carried all his worldly belongings as he rode from place to place. He had nothing to sell that men might use in that stern new life. No labor-saving device that might give a weak woman or tender child the strength and helpfulness of a full-grown man so sorely needed in those far-off days. No labor-saving device, but something far more precious. He had a message of hope and confidence—an old-world message made new again for Canada's beautiful wilderness.

Temporary Temple of God.

He made his lonely way through primeval forests by roads whose only finger-posts were fire-scorched trees. He slept in the forest shade, and kindled his nightly watch-fire to drive off prowling wolves or bears. Home, to him, meant little more than the rough home of another pioneer, where his bed was oft-times pine boughs or bundled straw. And this humble shelter would become a temple of God for the time-being. The treasurer of the saddle-pack would be revealed. The Old Book, and the hymnal, with its songs of love and faith, would do their service; and Homeland memories on the one hand, and heavenly promises on the other, would be the antiphon of assembled hearts.

Well Thumbed Bibles.

You can see the Bibles of these pioneer missionaries—well-thumbed and well-worn they are. And how well they must have been loved no one can ever know, for none will ever again travel the way their first owners did. Perhaps the rocks and pines that marked their journeyings could tell us, for many times their prayers and songs of exultation must have had for their only witnesses these silent sentinels. And what they preached has fallen on stillness too. A God-given talent for deep silence they must have had—even as Elijah of old. But they could speak to purpose, too, as Elijah did.

Mighty Realities.

And when organization came—gradually and efficiently—the labor of these men was in no way lessened. Every step forward brought fresh problems. Church building and school teaching—these were but old troubles with new faces. For these men were stalwarts. Like Oliver Cromwell, they lived and labored as in the immediate presence of God. Sin, salvation, death and judgment were mighty realities to them. Physical discomfort, hunger, cold, loneliness, sickness and weariness had no terrors. Their warfare was with principalities and powers of darkness. The body and its needs, the senses and their appeals, meant little to them when set against things of the spirit.

Unwavering in Faith.

Here are church furnishings of the early days, and oft-times not too remote for them to have been handled possibly by some of the aged ministers whom we see around us. Faded records and time-worn witnesses of daily, hourly service. Whatever purpose they served they are all alike in sanctity of association. They speak of toil-scarred hands that never wearied in well-doing, and of hearts single in purpose, unwavering in faith, and spent to the last beat in the service of God and man. For such were the Pioneer Pathfinders of the Kingdom.

HE LED OWN FUNERAL CORTEGE

Mike Merlo, general president of Unione Siciliana and its 34 branches, led his own funeral procession in Chicago. At least that is the way it appeared to thousands along the streets of Little Italy, through which the cortege moved. A life-like wax figure of the deceased stood in the first automobile. Then came 25 machines loaded with $30,000 worth of flowers. These were followed by the hearse and several score of cars filled with relatives and friends.

NOTORIOUS CROOK ARRESTED SUNDAY

Lou Keyte Is Charged With Using Mails to Defraud to the Extent of $2,000,000.

HALIFAX, November 24. — Described by Assistant State Attorney Sharbero and McSwiggin of Chicago, as "the smoothest and most dangerous confidence man in the United States," Leo Koretz, alias Lou Keyte, was arrested in a local hotel here last night on a charge of using the mails to defraud to the extend of $2,000,000 and will leave for Chicago to-morrow he having waived extradition.

He admitted, the officers said, that the man described in the circular as Leo Koretz, wanted for two million dollar fraud in Chicago, and for whose arrest $10,000 reward was offered, was himself.

At the jail he waived extradition, and announced himself as ready to return at once to face the charges. Since coming to Nova Scotia he purchased a large house near Liverpool, representing himself as a man of wealth. He wore a beard, which he said was a necessity owing to an infection of the teeth and jaw.

BRIDGES SWEPT AWAY.

Heavy Property Loss in Quebec as Result of Heavy Rains.

QUEBEC, Nov. 24. — (Canadian Press). — With four temporary bridges carried away by floods, a large piece of land inundated and people fleeing in canoes in the Baie St. Paul district, the flood situation there, according to advices received here, is a serious one. One bridge is at Bai St. Paul, which suffered extensively in the floods last month, and three others were at St. Urbain, a nearby parish. The bridges were erected to replace those carried away last month.

Torrential rains of the past two days have caused the Riviere Du Gouffre to rise several feet, and a further rise is expected. Many buildings have been partially undermined by the swirling waters, while a store was carried away in the flood.

No reports have been received of any damage elsewhere, although rains have been general throughout the province.

10,000 GALLONS ALCOHOL SEIZED

Quebec Liquor Inspectors Made Seizure Valued at $150,000.

QUEBEC, Nov. 24. — (Canadian Press).—Inspectors of the Quebec Liquor Commission seized at Batiscan about 10,000 gallons of alcohol on board the yacht St. George, and also a number of trucks which were just leaving with 200 cases of the precious liquid. The stock seized is alleged to be part of the huge cargo of liquor which had been seized at St. Sulpice on the steam barge A. Tremblay, on the previous day. Its value is placed at $150,000.

This brings to an end the gigantic scheme said to have been elaborated a few months ago between a syndicate including powerful Montreal and New York interests and some rum-runners which culminated in a mysterious visit of a large unit of the rum-running fleet from the Atlantic to the St. Lawrence.

Yesterday's seizure was not peacefully carried out. After desertion of their ship the rum-runners decided to make an attempt to regain their loot. They were fought off after a clash with the Government officers.

WILL ENTER UNION.

Knox Church Session Vote to Enter Church Union.

At a meeting of the session of Knox Presbyterian Church, Peterboro, held on Thursday, November 20th, the Act including the basis of Union of the United Church of Canada was thoroughly considered, and thereafter the following resolution, moved by Mr. Ernest Benson and seconded by Mr. Andrew Mackenzie, was unanimously passed:

"Whereas we, the members of the Session of Knox Church, have carefully and prayerfully considered the present Church Union situation, and are convinced that our Church can go with the Presbyterian Church in Canada into the United Church of Canada, and, in so doing, remain Presbyterian in doctrine, worship and church government, and can continue to carry on our work with all our organization as at present, and

"Whereas the right of call to ministers by congregations in the United Church is guaranteed, and

"Whereas the pastoral term is to be without time-limit, as at present, and

"Whereas we as a congregation do retain all our Presbyterian practices, our Hymnal and the name Presbyterian, in so entering the United Church,

We recommend to our people that Knox Church continue with the Presbyterian Church in Canada by entering with her into the United Church of Canada. Believing this to be for our Church at this time the Will of the Great Head of the Church we this affectionately enjoin our people."

Signed: E. Benson, Clerk of Session; J. F. Morrison, R. G. Clifford, A. MacKenzie, W. W. Yale, W. J. Byers, R. Laing, M. N. Clark, John P. Ego, A. H. Gillespie, Wm. Watt, T. R. Kennedy, C. H. Williamson, M. C. Mackinnon, Moderator of Session.

SEEK BETTER LIVING.

Germans Are Emigrating From Fatherland by the Thousand.

BERLIN, Nov. 24 (Associated Press) —Emigration from Germany is advancing by leaps and bounds. Within one month the number of Germans hoping to find better luck elsewhere has increased from 1,873 to 4,955. The state of Wurtemberg and the Rhineland country furnished the largest quotas.

In the Rhineland industry has been hard hit by the occupation of the French, and it has proven difficult to get the wheels turning properly again. Many wage earners, despairing of better days, are leaving for North and South America, Russia and other countries in quest of happiness.

That the Wurtemberg quota is large is less surprising. The people of that state always have been characterized by the "wanderlust."

REVOLUTION RUMOR CONFIRMED SUNDAY

Uprising in Mexico Is Timed For December 1, When President Takes Office.

EL PASO, Texas, Nov. 24. — (United Press).—Rumors of an impending revolution in Mexico, current along the border for several days, were confirmed yesterday by Enriques Salcedo, personal representative of President-Elect Calles to the Mexican Federation of Labor. The Government, Salcedo says, now had definite information that the revolutionists, headed by General Flores and the brothers Adolfo and Alfonso De La Huerta, and backed by British oil interests, have timed an uprising for December 1st, when President-Eelect Calles takes office. Salcedo exhibited circulars and other documents calling for action on December 1st, which, he said, were being circulated through underground channels along the border. Responding to these and other calls, he said, the rebels had been concentrating in border towns for ten days past — naming El Paso and Laredo, Texas; Bisbee and Tucson, Arizona; Las Crues, New Mexico, as concentration points.

To meet the situation, Salcedo sid the Federal troops were moving northward to the border in large numbers, with the city of Chihuahua as a base for operations. The garrison of 1,500 men in Juarez ,he added, would be strengthened also.

According to Salcedo, Alfonzo La Huerta is in Tuckson, Arizona, and Adolfo in Los Angeles. Flores, according to the same authority, left his home several days ago.

The Government has known of the plans of the revolutionaries for some days. He said "most of the plotters are on the American side.

Fort William Population.

22,220 People With 44 Nationalities Represented.

FORT WILLIAM, Nov. 24. — (Canadian Press).—The population of Fort William is 22,220, with 44 nationalities represented and 23 religions. Canadians lead in numbers, closely followed by English, Irish and Scottish. Three persons registered themselves as Manx, refusing to be called British.

BEAUTIFY IT WITH "DIAMOND DYES"

Perfect home dyeing and tinting is guaranteed with Diamond Dyes. Just dip in cold water to tint soft, delicate shades, or boil to dye rich, permanent colors. Each 15-cent package contains directions so simple any woman can dye or tint lingerie, silks, ribbons, skirts, waists, dresses, coats, stockings, sweaters, draperies, coverings, hangings, everything new.

Buy "Diamond Dyes"—no other kind—and tell your druggist whether the material you wish to color is wool or silk, or whether it is linen, cotton, or mixed goods.

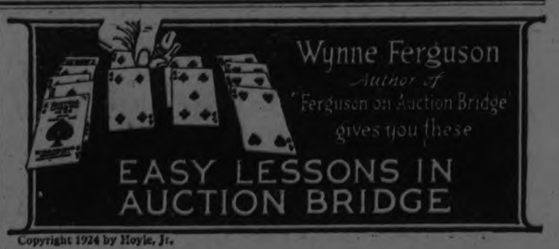

Copyright 1924 by Hoyle, Jr.

ARTICLE No. 7

In spite of the fact that the informatory doubles have been in use for many years there is still a great deal of confusion in regard to them. Some players adopt one system, others another, and the result is anything but satisfactory. Under these circumstances, it is advisable to adopt a rule that will apply to all cases and at the same time not be too complex to be easily understood and applied. Such a rule must, of course, distinguish an informatory double from a business double, that is, one made to defeat the contract. An informatory double is a double of a suit bid of one, two or three or of a no-trump bid of one, if made at the first opportunity and before partner has made a bid. The fact that the doubler has bid is immaterial. If he doubles after he has bid but at his first opportunity, he is still asking his partner for a bid.

There is one exception to this rule that many players have adopted, and with very good results. Suppose the dealer bids no-trump, second and third hands pass and fourth hand bids two spades. Under the rule just laid down, if the dealer doubles, he is doing so at his first opportunity and therefore asking his partner for a bid. Some players, however, make an exception of this rule in case they have already bid a no-trump. In such a case, if they subsequently double an opponent's bid, they are doubling to defeat the contract. An interesting hand exemplifying this distinction has just been referred to the writer:

	Hearts — 10, 9, 8, 3 Clubs — 10, 8, 5, 2 Diamonds — Q, 8, 6 Spades — Q, 9	
Hearts — J, 4 Clubs — Q, 9, 6, 3 Diamonds — 10, 9, 7, 5, 2 Spades — 10, 7	Y A B Z	Hearts — A, Q, 7, 6, 5 Clubs — K, 7 Diamonds — J Spades — K, J, 6, 4, 3
	Hearts — K, 2 Clubs — A, J, 4 Diamonds — A, K, 4, 3 Spades — A, 8, 5, 2	

Z dealt and bid one no-trump, A and Y passed, B bid two spades and Z doubled, having arranged with his partner to double under such conditions to defeat the contract. A and Y again passed as the latter was under no obligation to bid since his partner had first bid no-trump and then doubled. B now bid three hearts and Z again doubled, A, Y and B passed and the contract was defeated by 300 points. If Z and his partner had not adopted this distinction, they would never have had this opportunity to defeat the contract. Under the rule as laid down in the first part of this article, Z would have been obliged either to pass or to bid two no-trump. If he passed, he would have defeated the two spade bid by two tricks or 100 points. If he had bid two no-trump, he would have had difficulty in making his contract. The writer is of the opinion that the distinction mentioned is well worthy of careful consideration. It should be interesting for the readers of these articles to try out this distinction and see how it works.

In case a player first bids a suit, however, and subsequently doubles at his first opportunity, he is asking for a bid. There is no exception to this rule. The following hand is a good example:

	Hearts — 10, 9, 7, 2 Clubs — J, 8, 6, 3 Diamonds — 8, 6, 5 Spades — K, 7	
Hearts — K, Q, J, 8, 6, 3 Clubs — K, 10 Diamonds — 9, 4, 2 Spades — Q, 8	Y A B Z	Hearts — 5, 4 Clubs — 9, 7, 4 Diamonds — A, K, J, 10 Spades — J, 6, 5, 2
	Hearts — A Clubs — A, Q, 5, 2 Diamonds — Q, 7, 3 Spades — A, 10, 9, 4, 3	

Z dealt and bid one spade, A bid two hearts and Y and B passed. Z had a very fine all around hand and yet hardly strong enough for a two spade bid. By doubling two hearts, he informed his partner that he had fine support for either diamonds or clubs and yet was not strong enough in spades to re-bid. In the example given, Y's hand was too weak to bid three clubs, his only four card suit, so he correctly bid two spades. All passed and Z just made his contract. The foregoing hands illustrate modern methods of handling the informatory doubles and should be closely studied.

Problem No. 4

	Hearts — J, 10, 8, 4 Clubs — Q Diamonds — K, Q, 10, 2 Spades — Q, 8, 7, 4	
Hearts — 3 Clubs — A, J, 9, 7, 2 Diamonds — 9, 8, 6, 5, 3 Spades — 9, 2	Y A B Z	Hearts — A, 7, 6, 5 Clubs — K, 10, 6, 5, 4 Diamonds — None Spades — A, J, 5, 3
	Hearts — K, Q, 9, 2 Clubs — 8, 3 Diamonds — A, J, 7, 4 Spades — K, 10, 6	

No score, first game. Z dealt and bid one heart and all passed. A opened the ace of clubs and then played the nine of spades. B won the trick with the ace of spades and then led the five of hearts. How should Z now play the hand so that he can make four odd against any defense?

Easy wisdom!

HERE'S a simple rule for learning about everything modern.

All you need do is turn a few illustrated pages and run your eye over entertaining reading. You glean all the facts you must cope with daily. How to dress correctly, furnish your home, prepare and serve food, maintain health, recognize the best in music, literature, art; enjoy ingenuities that make life easy and pleasant.

Intimate news in advertisements touch every modern phase. Their friendly chats interest, assist. As a sharer in modern comforts, you can't afford to miss them. Since you buy anyway, why not the best?

You'll find advertisements a generous help. They are authorities about everthing that touches your daily life.

You can depend on advertised goods—a sound reason for reading advertisements

OPERATOR PUSHES BUTTONS, ELEVATOR DOES THE REST

Standard Oil Skyscraper in Broadway is Equipped With Automatic Lifts That Arouse the Wonder of Passengers.

"It's absolutely human!" was the comment of an official of the Standard Oil Company, as he completed an inspection of one of the six automatic elevators in the tower of the company's new building at 26 Broadway.

The bank of tower elevators, three of which have been running since May 15, are of the latest type of high-speed, intensive-service passenger elevators put on the market. They are the first of their kind to be constructed in any building in New York. Already contracts have been signed for similar installations throughout the country.

At a slight motion of the operator's hand on a lever at his side, the car gate and the landing door close shut, and as if by magic the elevator starts up without any other apparent motion on his part. A panel on the side of the car has two rows of buttons, bearing numbers corresponding to the floors.

As the passenger steps in and calls out his "six," "eight," "ten," "twenty-five," the operator presses the button bearing the corresponding number. Wondrously the stops and the doors fly open—the operator has not stirred a muscle. The passenger steps out, the doors close automatically and the empty cage resumes its upward journey until it reaches the next floor for which the button has been pressed.

So it continues merrily on its way until its round trip has been completed, unless an intending passenger outside of the car has registered his desire to have it stop. In this case, too, as if with human understanding, the car stops and takes on its passenger and resumes its course. No flash of lights notifies the operator that a passenger is waiting. The car halts, apparently of its own accord, quickly opens its doors, closes them again with equal rapidity and, without the loss of a second, once more starts in motion.

There is no shooting several feet beyond the landing, no waste of time in leveling the elevator with the landing, nor is the impatient man who signals the approaching car forgotten and left to kick his heels until an obliging operator chooses to pick him up. His pressure of the button, indicating his desire to enter an ascending or a descending car, instantly registers the call on the controller and the elevator stops automatically without any action on the part of the operator, in fact, without his knowledge.

Human Errors Eliminated.

The elevators, which are built by the Otis Elevator Company, are equipped with what is known as signal control and with the micro-drive, or self-leveling feature, combined with multi-voltage control. The entire operation of the elevators, as far as stopping at floors is concerned, is accomplished automatically by the elevator controller, irrespective of the operator of the car. The car starts when he closes the gate and stops automatically at the first of the floors for which a button has been pressed.

As the elevator reaches the micro-zone the main operation is automatically cut off, the micro-drive brings the car exactly to the floor level, and the doors are opened automatically. Thus all "inching," which causes so much of the delay in the operation of elevators, is avoided. The type of control, the micro-drive feature and the multi-voltage operation with which the six new Standard Oil elevators are equipped, produce the greatest possible speed, the cars are started and slowed down with a degree of rapidity calculated not to disturb the comfort of the passengers.

"This improvement in elevator service," says a representative of the builders, "is another example of the strides made in the elevator industry. We keep just ahead of the height limit of buildings, so that whenever it becomes feasible to increase the height of business structures the elevator problem has already been solved, thus providing suitable transportation for buildings of any height with safety, comfort and speed."

The most important factor in the erection of buildings of great height is that of "adequate and suitable means of vertical transportation," in the opinion of Bassett Jones of Meyer, Strong & Jones, who, jointly with David Linquist, chief engineer of the elevator company, worked out the problem offered by the Standard Oil Building. Mr. Jones studies the question of getting people in and out of a skyscraper much as the president of a railroad studies the problems of transportation.

Saving Valuable Seconds.

"Reduction of the round trip time" is one of his solutions of the difficulties presented. With him seconds count. "There is no insuperable mechanical or safety reason why any limitation should be placed on velocity," he said. He does not see where there should be any arbitrary limit to the speed of an elevator. He has, as a matter of fact, been in a trial trip of one of the new Standard Oil cars when its speed reached the rate of 1,100 feet a minute.

"It takes time," said the economizer of seconds, "for a thought to make its way from the mind of an operator to his hand. And, too, his memory is not always accurate." Hence the automatically operated elevator.

Experiment has shown that no stops can be made accurately by car switch at high speeds. "Stops must be automatic, and so the time consumed by false stops made at ordinary velocities with manual car switch operation is eliminated. Such false stops ordinarily exceed 50 per cent. of the normal stops."

The next time saver is in the matter of opening and closing doors. Again the human element is removed. The operation which when performed by hand took at least four or five seconds has been reduced to two seconds for the "opening and closing cycle." Gates and doors are interlocked with the car operation and the leveling devices so that the gates and doors are opened automatically, and fully open when the car reaches the landing. The elevator can not leave the landing until both are closed and locked. More than 80 per cent. of accidents to passengers arise from the fact that elevators are not equipped with car gates and interlocks, in Mr. Jones' opinion.

If an operator's car is full, he can, by pressing a button, by-pass his signals to the elevator which is following him, and thus continue his route uninterrupted.

CHILDREN CROWD STREETS SATURDAY

Christmas Toys From Everywhere Make Their First Appearance in Stores.

REAL FAIRYLAND.

Fairyland has opened in the city, with Christmas at last definitely on the way. One knows that Christmas is coming, and is not far off, by the hundreds of children gathered round the store windows where toys are displayed for the first time.

For most folk, the sight of a light covering of snow on the ground last week stirred up the first thoughts of Christmas, but the children had them long ago, and many have already written their letters to Santa Claus.

Many weeks ago the stores also started their preparations for the Christmas season, and have been receiving, ever since last summer, shipments from all over the world. They just began on Saturday to put on their Christmas finery, and soon they will pass through this metamorphosis of tearing down and building up and appear in all their festal glory.

And the toy departments will be the most delightful of all. From the tiniest, shiniest, red-jacketed tin soldier to the biggest and most expensive mechanical teddy bear, all of the toys are destined to bring forth squeals and skrieks of joy from some youthful admirer.

England, France, Italy, China, United States, and Canada herself, have contributed to the supply of toys which are more varied and wonderful than they have ever been in any previous year. Even Germany has contributed a large quota, but it is noticed that the tin soldiers made in the militant country wear the red and blue of Britain and France rather than the field grey of the Fatherland soldiers.

Doll's Paradise.

There are dolls, too, of every nationality and every price, ranging from less than a dollar to figures close on to one hundred. The most expensive, and the prettiest, most talented and most 'chic' are the French dolls. They dance, pirouette, go through the most graceful movements and are gowned exquisitely.

The Italian dolls are made of felt and have a charm all their own, while some of their English sisters have faces fashioned of linen, which have the most human expression.

There are mama dolls of all sizes and kinds and these are mostly Canadian citizens, and hundreds of other kinds of dolls to delight the hearts of thousands of little girls on Christmas morning.

Boys, too, have been considered and will find their interest in the sphere of mechanical toys. For some rich little boy there is a real engine, and train of steel with all the accessories. It is run by real power, has real doors and windows, real plush seats and real electric lights.

France to Fore.

The performing animals have come from France, and bear as much resemblance to real ones as the real ones do to themselves. There is a bunny munching a piece of lettuce in just exactly the same way that a real bunny munches a piece of lettuce, a kangaroo who hops about on his long legs; and keeps his short ones tucked up in front; Bear-O, the bear, who waddles about with a clumsy gait, and the cat that walks by herself, waving her tail.

The Christmas rush in all the stores will afford employment for several weeks at least for man, who otherwise might go hungry and cold on Christmas Day. It is not the intention of the management of some of the large stores to take on as many school children and college students as they have in other years, since the rush provides an opportunity to temporarily alleviate the acuteness of the unemployment.

TORONTO MAN SUCCUMBS TO INJURIES IN AUTO CRASH

COBOURG, Ont., Nov. 24.—Solomon Altman, of Toronto, who was so seriously hurt on Wednesday afternoon, when his car was ditched just west of Smithfield C.N.R. Station on the Provincial Highway, died at the Cobourg General Hospital from concussion of the brain.

MOTHERS

Why allow "snuffles" and stuffy, wheezy breathing to torment your Babies when quick relief follows the use of

CHAMBERLAIN'S COUGH REMEDY

No Narcotics.

A STRIKING COSTUME

A striking combination of plaid and plain material is the secret of this costume's success. The front is absolutely plain. The plaid material is blue with over checks of gray chenille. The plain portion is blue satin. The hat is most interesting, with its wide chin strap and studied plainness.

LAST MINUTE SHOTS.

By-election Campaign in West Hastings Will Wind Up To-night.

BELLEVILLE, Nov. 24.—(Canadian Press).—Last minute details of organization occupied two candidates and their supporters to-day, on eve of Federal bye-election in West Hastings riding, for seat made vacant by resignation of E. Guss. Porter, Conservative. Mr. Porter is running for re-election on opposition ticket and he is opposed by Charles Hanna on behalf of Government party.

There will be several wind up meetings in riding to night. The Prime Minister and Leader of Opposition have both addressed meetings in last few days and campaign which closes tonight is undoubtedly the hottest ever seen in this riding. Main issue is on the question of whether Mr. Porter was justified in bring on bye-election to seek approval of electors of his action in moving vote of censure in parliament on Minister of Labor, Hon. James Murdock, or whether he should have accepted report of privileges and elections committee of House, which exonerated Mr. Murdock.

"INDIAN SERVICE."

No Change in Programme of St. Mark's Church, New York.

NEW YORK, Nov. 24.—(Canadian Press). — With blue incense smoke spiralling from censors in either side of the pulpit of the Episcopal Church of St. Mark's in the Bouwerie, two Indians in native costumes intoned songs, prayers, dirges and other tribal rituels at the "Indian service" yesterday. Dr. Guthrie, at the close of the service, said he had received no word from Bishop Manning in regard to the ceremony, and that even if he had "received word expressing disapproval of the service, the programme would have gone on as scheduled just the same."

He added that his programme "would not be modified during the coming year."

ANNVERSARY AT THE CATHEDRAL

Rev. Father Englert, of Hamilton, Preached Last Evening.

"The Lord indeed is in this place and I knew it not. For this is the house of God and the gate of heaven." This text from the 16th and 17th verses of the 28th chapter of Genesis constituted the text of the sermon preached in St. Peter's Cathedral last evening by Rev. Father Englert, of St. Anne's Parish, Hamilton, on the occasion of the commemoration of the first anniversary of the formal re-opening of the Cathedral. The big church was filled for the occasion, as also for the Pontifical High Mass celebrated in the morning by His Lordship the Bishop, assisted by honorary deacons, Rev. F. O'Sullivan of Toronto, president of the Catholic Truth Society, and Rev. Father Englert.

"The Divinity of the Church" was the subject of Father Englert's discourse last evening, which was based on the foregoing text. "Our holy church is not a political organization," said the reverend preacher, "politicians and governments have no reason to fear it. It is because so many have a wrong conception of the Church that they look upon her as an enemy of their policies. It was established to bring to us God's own personal message, to bring to us His own healing blood and to unite us with Him in the kingdom of heaven."

The visible qualities of the Church were pre-figured in God's own words for it, when He called it a "city," a "vine," and a "kingdom." Christ placed His church visibly before us, like a city on a hill. He chose twelve humble dock-laborers to launch a movement which was to conquer and transform the world and establish in it the virtues which had been thrown into the discard. These men are examples of the humble believer of to-day, the man who does not aim to satisfy himself by his own reason and studies, but presents to God a humble heart, praying that his faith will grow within him.

Just as the human element is within the church, so there is the Divine element, the presence of Jesus Christ, directing and sustaining and preserving it forever. "Behold, I am with you, even to the end of the world," said Christ, promising that He would send the Paraclete, the spirit of truth, to abide with it for evermore. The church is not merely a passive organization. God said: "I am the vine and you are the branch." Thus He is preoccupied with everyone of us. St. Paul said that we are the body of Christ. He is the Head, and just as the head of the material order directs and controls the body, so does this spiritual Head direct and control the spiritual body. In unseen and invisible ways, Christ is with us, sustaining and assisting us by His grace and by the redeeming sacraments.

"From the beginning of time, man offered a sacrifice to God. These sacrifices but pre-figured the one great sacrifice of all, the sacrifice of the Lamb on the Cross of Calvary. The men of old drifted away from God, so that the Prophet Malachias, the mouthpiece of the Creator, said, "I have no longer any pleasure in your sacrifices. But from the rising of the sun to the going down thereof My name is great among the Gentiles. In every place there is offered to Me a sacrifice, and in every place there is offered to Me a clean oblation." St. Paul said: "We have an altar upon which they may not eat who serve the Jewish tabernacles." This is our altar and this our sacrifice: the Blessed Eucharist through which the slain Lamb of Calvary pleads for us before the great throne of God. The Mass is no new sacrifice. It is but a continuation of the great sacrifice of Calvary, and when we kneel at Mass it is as if we were kneeling at the foot of the Cross where Our Saviour offered up His life for our redemption. Down through the ages the sacrifice has been offered to God, and the Mass, the continuation of Calvary, fulfills the ancient prophecy that calls Our Lord a priest forever. He is forever the great High Priest, offering eternally to God the sacrifice of His own precious blood, the Lamb slain on Calvary."

WARSHIPS ON WAY

LONDON, Nov. 24. —(Canadian Press).—Admiralty has ordered super-dreadnought Iron Duke to Alexandria, Egypt, the battleship Malaya to Port Said, and Cruiser Carado and two destroyers to Sudan.

LINK WITH EARLY VANCOUVER.

VICTORIA, Nov. 20.—Mrs. Elizabeth Pollard Hall, widow of a minister who lived at Vancouver at the great fire of 1886, and daughter of Rev. William Pollard, pioneer Methodist missionary to the Coast, is dead here.

AUTUMN FASHION NOTE.

Canine companions should not be taken out without suitable wraps. These Parisian importations show "Aimi" equipped comme il faut. Left to right you observe a conservative cape for motoring, a three-button boot for walks on the damp boulevards, and a hand-knit sports sweater of red and white. All are being worn this season.

THE THIEF OF BAGDAD

BY ACHMED ABDULLAH

(Continued from Saturday).

Once before, earlier in the day, she had communicated with the Mongols. For her soul was seared with hate against the Arabs, the Moslems, who had enslaved her, and there was in her the wish and hope that Cham Sheng, her countryman, might wed Zobeid, and, after the Caliph's death, bring the dominion of Bagdad under the Mongols' spurred heel.

A wish, incidentally, quite in keeping with that of Cham Sheng himself.

He was different, in every last characteristic, from the Prince of India and the Prince of Persia. There was about the latter, for all his ludicrous looks and sensuous living, a certain soft, ingenuous lovableness, and about the former a sweeping, godlike nobility. But the Mongol was of the earth earthy; his was an enormous ruthlessness of purpose, a cruel ambition, a stupendous, racial vigor and crunching strength. Time and again he had said to Wong K'ai, his confidential advisor, a man educated in the Palace of August and Happy Wisdom in Pekin's Tartar City, that he would take Bagdad—either by marrying the Princess or, should he fail in this, by an unhallowed trinity of intrigue, patience and force.

"Perhaps," Wong K'ai had said, "such is the will of the many blessed gods."

"It is mine own will, fool!" the other had sneered. "Mine own will—stronger than the will of all the many gods put together!"

When early in the morning Fount-in-the-Forest had visited the Mongol encampment, she had assured Wong K'ai that, a Mongol to the core of her, she would do all in her power to further the Mongol Prince's cause. Now here she was again, mingling with the retinue and presently, having reached Wong K'ai's side, whispered to him the secret of the rose tree and the fortune-teller's prophecy.

"These Arabs," she added contemptuously, "are superstitious. They believe in such portents."

"Ten thousand thanks!" replied Wong K'ai. "Exquisite and charming honors shall be thine when Cham Sheng shall plant the standard of the Five-Clawed Golden Dragon upon the walls of Bagdad!"

And, entering the Prince's palanquin, he brought to his master the slave girl's message.

This palanquin was an immense affair. Built on a marble platform, reached front and back by broad stairs and carried on the shoulders of a hundred red-faced warriors, it resembled a Chinese pagoda, surmounted by a peaked cupola. The walls of the pagoda were of malachite and jasper, carved into an inter-lacine scroll work of plum-blossoms and wind-swept reeds, while the cupola was of gold and inlaid with crystal, ivory, white and green jade, turmaline and agate, in a design of great, coiling dragons. The palanquin was surrounded by Tartar, Mongol, and Manchu horsemen, each riding under a flag painted with the device of his tribe or clan. There was here the banner of the White Tiger, the banner of the Red Tiger, of the Azure Dragon, of the Purple Light, of Sublime Union, and a hundred more; and, greater than all the other banners, carried by two gigantic, yellow-skinned priests, the banner of the Buddha of the Paradise of the West and the banner of the Buddha of the Light without Measure.

Thus the procession entered the grounds, while the Caliph's herald announced the princely visitor:

"Cham Sheng, Prince of the Mongols, King of Ho Sho, Khan of the Golden Horde, Khan of the Silver Horde . . . ."

"Heaven-Born!" cried Zemzem. "Look—look . . ."

"Oh!"

For the palanquin had stopped. Its front door was thrown wide open; and, slowly, majestically, his tall, lean form robed in crimson satin embroidered over the right shoulder with a five-clawed, golden dragon, a carved jade sceptre in his left hands Cham Sheng came down the step into the garden.

When Zobeid saw him she shuddered. His face was butter-yellow, with high cheekbones; and there was in his narrow-lidded, purple-black eyes the infinite, cruel, passionless look of one who has gazed too much on danger and death and desolation without ever feeling the pity and shame and sorrow of it.

"Oh!" sobbed Zobeid. "He chills my blood with fear!"

And she shook as if in an ague, while Fount-in-the-Forest changed shrill, triumphant laughter into a cough, and while a thin, ironic smile curling his bloodless lips, the Prince of the Mongols, as if aimlessly, negligently, with all his slow racial dignity, turned toward the rose tree.

"O Allah! Help me, All-Merciful Allah!" came Zobeid's heartbroken sob. "Please! Please! Do not permit him to touch the rose tree."

But prayers were forgotten, fear was forgotten the very next moment when, with the Caliph's herald announcing the arrival of yet another suitor, she looked toward the outer gate.

"Why . . . ." Zemzem made wondering comment—"I thought there were only three Princes coming to woo you! And here comes a fourth! Who might he be . . . ?"

"Who might he be?" echoed Fount-in-the-Forest, with angry suspicion.

"Who might he be?" echoed the curious crowd in the garden.

"Who might he be?" echoed Cham Sheng to Wong K'ai in a low voice.

"Who might he be?" echoed Zobeid, a strange, sweet sensation clutching her heart.

And the herald gave answer:

"Ahmen, Prince of the Isles and of the Seven Palaces!"

"By the Excellent Lord Buddha!" whispered Cham Sheng to his confidential clerk. "There is no such rank or title!"

And he turned away from the tree without touching it to stare at Ahmed, who rode toward the palace, superbly mounted on a stolen, snow-white stallion, superbly robed in stolen, gold-threaded brocade, superbly armed with stolen, jewelled scimitar and battle-ax, followed by Bird-of-Evil, perched like a monkey on a tiny, grey donkey, his finery only a shade less costly than Ahmed's. The latter rode his horse well, with a loose rein and long stirrups, swaying gracefully in the saddle. High in the air he carried his head, and when he came trotting beneath Zobeid's window, she smiled.

"Ah!" she said to Zemzem. "He rides like a Prince! He looks like a Prince! He is the Prince for me! Allah! Permit him to touch the rose tree—as he has already touched my heart!"

Fount-in-the-Forest stood by her mistress' side. She wondered, puzzled: who was this Prince of the Isles? Where had she seen him . . . ?

Down in the garden Wong K'ai was whispering to his master that, as to this new suitor's rank and titles, he would look into them presently; but in the meantime . . . "Please, O Great Dragon! Remember the fortune-teller's prophecy! Remember the Arab superstition! Whoever is first to touch the rose tree . . . ."

"Yes, yes!" replied Cham Sheng.

He stepped forward; and while, horror-struck, Zobeid watched, he raised a thin, yellow hand to pluck one of the flowers.

At which precise moment, up in the Seventh Hall of the Blessed, the Angel of the Scrolls, the Black-Winged Angel of Destiny, hearing Zobeid's silent prayers to Allah, decided to interfere. He interfered by ordering a tiny honey-bee that had been sucking at the rose's sugary heart to fly out suddenly with a whirring of brown-and-gold wings, to light on the Mongol Prince's hand before he could touch the blossom, to sting him painfully, and to cause him to recede a few steps. A moment later, perhaps to make assurance doubly sure, the Angel of the Scrolls ordered the same little honey-bee to fly from Cham Sheng's hand onto the back of Ahmed's horse. The horse became frightened. It bucked and reared, and before the Thief of Bagdad could pull down on the snaffle and gain control over his nervous mount, it catapulted him out of the saddle, shot him through the air in an audacious curve and deposited him in the very midst of the rose tree.

The Princess broke into peals of laughter.

"By Allah!" she exclaimed. "Behold! He has touched the rose tree!"

"Touched it?" commented Zemzem, echoing her mistress' laughter. "Why—he has nearly crushed it!"

Ahmed accepted the accident with supreme unselconsciousness. Calmly he plucked one of the roses, stuck it in his waist shawl, and jumped lightly out of the tree and to the ground, not far from Cham Sheng, who spoke to him gliding, low words of bitter irony.

"How tragic it would have been, O great Prince of the Isles, if the horse had killed you! And—ah—ended your doubtless ancient and illustrious dynasty!"

He turned away, while Bird-of-Evil drew his friend to one side.

"The Mongol pig suspects you," he whispered. "Hurry up, soul of my soul, and steal the Princess. Here!"—pressing a small crystal bottle into his hand. "This is the drug. And—here—take this bit of cloth. Sprinkle a few drops of the drug on it and . . . ."

"No, no!" interrupted the Thief of Bagdad. "I shall sprinkle the drug on the rose—the rose of destiny . . . ."

And he opened the bottle and saturated the crimson flower with the subtle Egyptian liquid.

CHAPTER IV.

Half an hour earlier, while the Prince of India was entering the palace grounds, Bird-of-Evil had asked a pert-eyed, golden-skinned slave girl how to reach the back entrance to the Princess Zobeid's apartment. He had employed methods peculiarly his own, combining bribery, flattery, and—in spite of his shrivelled, wizen outer man—open, rather riotous love making.

"Tell me, Rejoicer of Souls!" he had whispered to her. "For, when the ceremonies are over, I must see thee! Aye! I must! For thou art a bud to be worn in the turban of my heart! I would like to be thy lover, O Small, Soft Thing! I would like to crush thy lips with mine! Tell me the way, O Moon of my Delight!"

She had told him; and now he was following her instructions, taking Ahmed around the corner of the main garden path to a wall, topped by a parapet that surrounded a loggia and covered all the way up by a strong-stemmed, flowering vine.

"I shall wait below," he said. "If anybody approaches I shall whistle twice—like a crane. Up with you!"

So up went the Thief of Bagdad, using the vine like a rope ladder, reached the parapet, leaped over it, and found himself in the presence of Zobeid, who had heard the noise and, a strange premonition in her soul, had come on a run. They faced each other. He did not speak. Silently he offered her the drugged rose. She took it. She was about to inhale its perfume when, dropping her hand, she asked a low-voice question:

"Do you love me, Prince of the Isles?"

She stood there, without moving, her eyes starry, her lips parted; expectant she seemed, and triumphant and yet a little frightened. He came a step nearer. He sensed the magic of her beauty, her presence, with the blurred indistinctness of overwhelming tenderness.

"Yes—yes . . . ." he said—"I love you . . . ."

"How much do you love me, Prince of the Isles?"

"I love you—oh—with all of me! To hold you I would throw a noose around the far stars. I would give you all I have, all I am, all I ever shall be, and it would not be the thousandth part of my love for you."

"And I"—she whispered—"I love you!"

(To Be Continued.)

VOICE OF THE PEOPLE

THE PETER SMITH CASE.

To the Editor of the Examiner,—

Dear Sir,—The Dreyfus case showed that no great nation can or will long permit injustice. It strikes at the very root of life itself. When, therefore, Peter Smith as the doors of the penitentiary close upon him, protests that he is being made a scapegoat investigation should be instituted by the Government at Toronto or other proper authority to find out what Peter Smith means.

Jutice demands that one still higher up than Peter Smith should be sternly called up to "explain," and Peter Smith should be brought up from Kingston as a witness. My belief and the belief of many is that since the rake-off swindle could not have been perpetrated without the knowledge of others, and as a matter of fact, as the evidence and as their own evidence shows, it was so perpetrated with the at least indirect knowledge of others, there was some "fund" that was to be provided for with the connivance of all concerned Peter Smith is getting justice, but others are not, and the Province of Ontario is not.

There is a widespread feeling that justice has not been done and we must have it done."Ruat Coelum."

Peterboro', Ont. J.H. Burnham.

IRISH WOMAN ARTIS SELECTED.

BELFAST, Nov. 20.—Miss W. M. Geddes, of Belfast, a Methodist Sunday School teacher, is the designer of the window presented by the Duke of Connaught to the Governor-General's chapel at Ottawa, in memory of the members of his staff who fell in the World War. She contributed the "Saint Brendan" window to the basilica in the Palace of Arts, the British Empire Exhibition at Wembley.

LOAN OVERSUBSCRIBED.

NEW YORK, Nov. 24.— (Canadian Press.)—Substantial over-subscription of a hundred million dollar French loan offered to-day through the nation wide syndicate headed by J. P. Morgan and Co., was announced when the books were closed shortly after opening.

MOVE TO ABOLISH FRENCH OCTROIS

Old Walls Are Now of Practically No Use in France.

PARIS, Nov. 21 (United Press).—Again the gates of Paris are threatened and this time they are liable to fall. Not by a foreign foe, as they have been threatened in history, but by progress and common-sense, are the celebrated portals being attacked. A campaign has been started to remove the "octroi," and if it is successful a picturesque and annoying heritage of the middle ages will disappear.

In the old days, when Paris was protected by a stone wall rather than an air fleet, the octrois were the gates and nobody could pass in or out without being examined. But sixteen-inch guns and automobiles have rendered stone walls as octrois alike ridiculous. As a matter of fact, the old wall has been completely torn down since the war, and only a few strips of it have been left standing as souvenirs. Yet the octrois, with their iron gates and tired functionaries, remain and no vehicle can pass without being checked.

What was the outskirts of Paris when the wall was built is now the residential district of the city. Beyond this circular boulevard lies a great part of the city and every day thousands of vehicles must pass these gates. The octroi of every car must stop, measure his gasoline and report it to the guard. He receives a slip of paper permitting him to pass, and must turn this in when he re-enters. This is due to the fact that tribute must be paid on goods entering the city. Gasoline is slightly cheaper outside than within, and that is why all motor vehicles are watched. It rarely do the guards check up on the declarations of drivers, but the tedious formality must be performed.

Like Central Park.

Octrois are situated [illegible] Boulogne, and the question is what a custom barrier in Central Park. Nobody has been able to explain why the octrois are maintained, and the only explanation offered is that they have always been there. Each has its staff of officials, and the question is asked, what would become of all these functionaries if the posts were removed. The present Government, however, has resolved to remove all unnecessary officials, and it may get the octrois in the near future.

One newspaper, campaigning for the abolition of the octrois, has made investigations and compiled some amusing figures. Last year 15,000,000 motor vehicles passed the city posts. It is estimated that each driver was forced to stop three minutes to measure his gasoline and get the little slip of paper. This means 45,000,000 minutes lost, or 750,000 hours, or eighty-six years. Taxes collected on goods during this period, which might just as well be levied at the markets, amounted to about a million and a half dollars. Figuring an eight-hour day, the newspaper points out that 93,730 working days were required to police the octrois, and the pay of these men amounted to almost half of the revenue collected.

Hard on Motorists.

These figures show how antiquated is the octroi system, but gives no hint of the inconvenience to motorists. Whatever the weather, or however congested the roads, these stupid formalities must be observed. The word "octroi" means city toll, and it is true that prices of foodstuffs are very slightly lower outside the gates. A housewife might pass the boundary with five bananas, but if she has six she is subject to tax. The system of putting a levy on all provisions entering the city, though quite unknown in America, prevails all over France, and [illegible] agitation is under way to substitute for it some more practical arrangement and to relieve a long suff[illegible]

HEALTH FABI[illegible]

CHILDREN AND FO[illegible]

"But the children don't like the food that is good for them," the neighbors would sometimes say to Mrs Mann of Anyto[illegible]n when the question of proper feeding arose.

Mrs. Mann would answer: "Well, why don't you train them to like it?"

Children can be spoiled in matters of eating just a little bit easier than they can be spoiled in any other way.

There are very few, [illegible] foods which are unpalatable if properly home-cooked, and getting the children in the habit of eating them is much the same sort of thing as getting them to do errands, or to go to school, or wash their faces or do any other thing that is habit.

The parent should take the child aside and explain to him that eating is more than a mere matter of "taste." The child should receive an education in the fact that eating for health is a mighty important thing and that, if left to do as he pleased, the child will suffer the consequences.

For Bronchial Coughs

or coughs that are tight on the chest and hard to shake, take

Parke's Cough Balsam

It loosens the cough, brings up phlegm and stops the most stubborn cough in the shortest time.

Sold EVERYWHERE.

BOND'S DRUG STORE

Cor. George and Hunter Sts.

ADVERTISE IN THE EXAMINER.

TIMES CHANGE SINCE WASHINGTON CROSSED DELAWARE

It's a far cry from the old pontoons and what-not to the modern method of transporting an army across stream. Just blow up your "balloon tire" and get a boat load and start. At the test here being shown by Italian army men, a regiment was ferried over a wide stream in a short space of time.

Why Must the Pretty Duchess Stop Her Dancing?

Is It Because the Duke of York's Bride Is To Be England's Queen That She Is Forbidden to Fox Trot in London's Smart Supper Clubs?

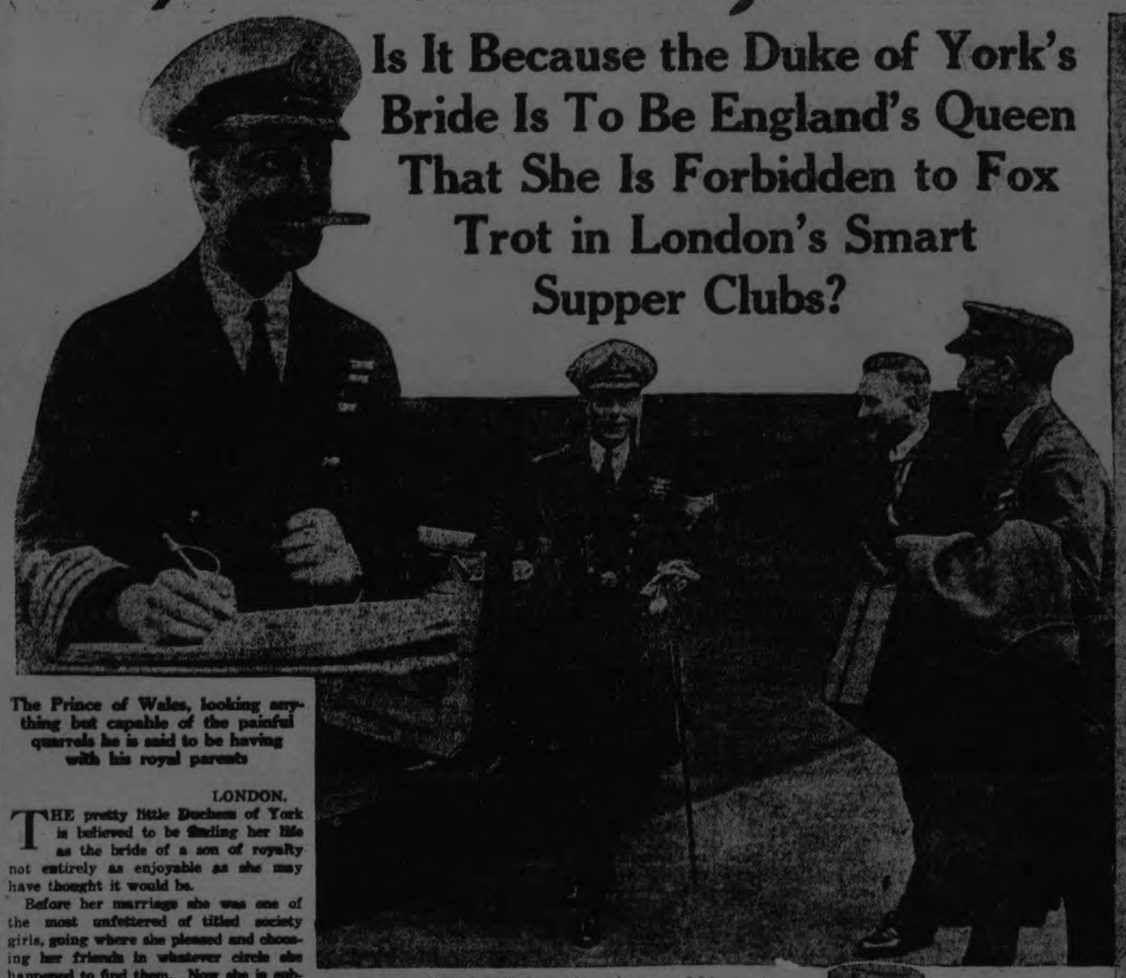

The Prince of Wales, looking anything but capable of the painful quarrels he is said to be having with his royal parents

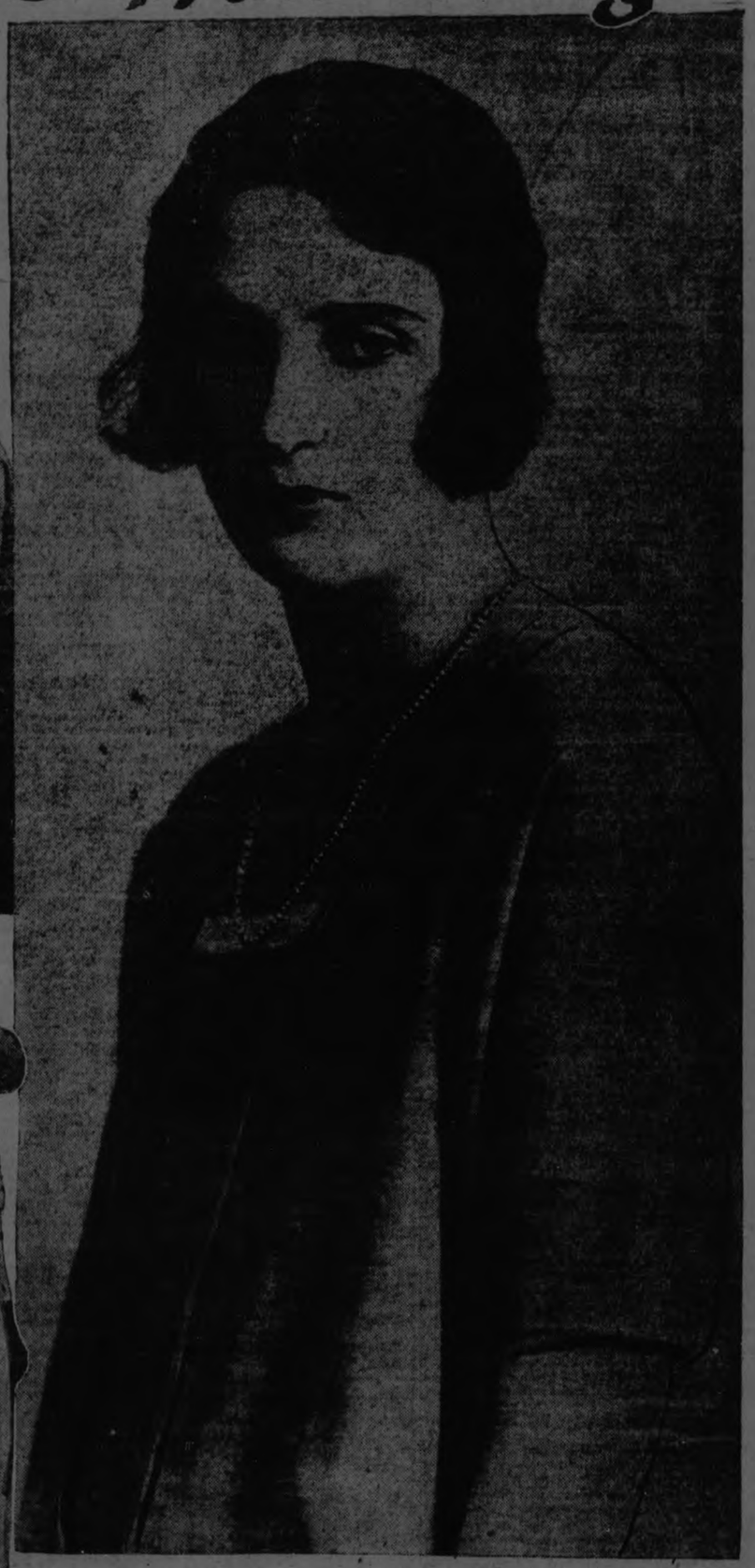

The Duchess of York, who will, many believe, get the crown Queen Mary now wears to make up for the jazzy fox trots she is having to miss

LONDON.

THE pretty little Duchess of York is believed to be finding her life as the bride of a son of royalty not entirely as enjoyable as she may have thought it would be.

Before her marriage she was one of the most unfettered of titled society girls, going where she pleased and choosing her friends in whatever circle she happened to find them. Now she is subject to all the restrictions which court etiquette imposes on the wife of a member of the royal family, and to everybody's surprise and mystification her liberty is being curtailed in a great many ways which were never before thought necessary in the case of any one except the bride of the heir to the throne.

The latest blow to fall on the Duchess and one which must make her feel more than ever like a bird in a gilded cage is the royal ban forbidding her to dance in London's supper clubs or any other public places.

No more can she slip into the Embassy or one of the other fashionable clubs after the theater for an hour or two of foxtrotting. From now on the dancing of which she is so fond must be confined to ballrooms where she will be certain to meet only men and women who enjoy royal approval.

No other restriction could be less pleasant than this for the little Duchess to endure. Dancing is one of her favorite amusements and one in which she is extraordinarily accomplished. Her foxtrotting has been so much admired and she was seen so frequently at the smart London dance clubs that she was fast becoming known as the dancing Duchess.

All this is a thing of the past since King George and Queen Mary made known to their daughter-in-law their decision that she should reserve her indulgence in dancing for private functions and never, never again be seen on the floor of a public ballroom.

Why should this new and irksome restriction be added to all the others which hedge the once lightly tripping feet of the former Lady Elizabeth Bowes-Lyon?

It cannot be because the Embassy and the other clubs where the Duchess was seen so frequently both before and after her marriage are not perfectly proper places. They are still considered quite good enough for the Prince of Wales and his younger brothers and other members of the royal family.

Neither can it be because the Duchess's personal conduct is ever anything but decorous. She is a young woman of high spirits, but they have a very conservative limit over which she never permits them to bubble. In her jazziest moments on the dance floor she has never been known to forget that she is a Duchess and the wife of a King's son.

What the gossips think, and will persist in thinking until there comes a flat royal denial, is that the barring of the Duchess of York from the dance clubs is only one more proof of the intention of the Prince of Wales to renounce his succession to the throne and let his younger brother, the Duke of York, inherit the crown.

Such an intention as this would give the King and Queen the best of excuses for the action they have taken. Almost everybody will agree that fox trotting in a London dance club is hardly the thing for a young woman who is expected in a few years to assume the dignities and responsibilities of England's Queen.

Of course, the political wiseacres insist it is the height of absurdity to think that the Prince of Wales has any idea of renouncing the succession, or his parents of permitting such a thing. But all their arguments cannot upset the theories of the gossips or stop their busily buzzing tongues.

If the Duchess of York is not being groomed for Queen Mary's place then why should it have been thought necessary to stop the dancing from which she was getting so much perfectly innocent enjoyment? Nobody seems able to answer this question, and so there you are!

The Duchess is too loyal an Englishwoman, too devoted a daughter-in-law, to question the wisdom of the royal decision, but it is believed that it must be causing her many painful regrets. Probably she would rather cut down on her daily allowance of tea than be forbidden to dance whenever and wherever she sees fit.

Dancing at strictly private affairs is all very nice in its way, but somehow it lacks the thrill which the smart dance clubs give their guests. The Duchess of York is said to have remarked frequently that she never enjoyed any other fox trot quite as well as those she had at the Embassy.

The gloom the Duchess is believed to feel over the fact that she no longer can enjoy this fun is reflected with no pretence at concealment at the Embassy and other clubs whose reputations her visits did so much to enhance. It will be a long time before they have another titled patron who adds to their dance floors anything like the charm and distinction that the former Lady Elizabeth Bowes-Lyon did.

Particularly desolate over the royal ban on the Duchess's dancing is Luigi, the presiding genius at the Embassy and the man who spared no pains to make her visits there enjoyable and with nothing to mar either her pleasure or the dignity of her position.

Of course, the visits of such a personage as the Duchess of York to the Embassy were planned some time in advance and elaborate arrangements had to be made for them. A special table in a not too conspicuous location and a special entrance were provided for her and her party.

Any undesirable guests had to be weeded out for that particular evening. To those who were honored by being permitted to remain delicate hints had to be made as to the proper way to behave in the presence of royalty. It was insisted that everybody should be dancing when the members of the royal party entered and that only surreptitious glances should be taken at them.

The Duchess of York was an occasional visitor to the Embassy and other smart supper clubs long before the Duke of York fell in love with her. When her betrothal was announced it was feared that her visits might cease, but to the great delight of the management and patrons of the clubs she continued to come more frequently than ever with her fiancé.

The same fears were entertained after her marriage, but they were happily dispelled one night, when Luigi received word that the Duke of York and his bride would drop in at the Embassy after the theater.

This, however, proved the beginning of the end. Before the royal newlyweds had visited the supper clubs many times more came the royal ban forbidding the Duchess to enjoy herself in this way. Perhaps her graceful and spirited fox trotting will never again be seen by the public, not even by that very limited section of it which can find its way into a smart supper club.

The putting of shackles on the Duchess's dancing feet has given new strength to the rumors of the discord that prevails in the royal family over the Prince of Wales's long-continued bachelorhood and his reluctance to ascend the throne when the time comes.

The Duke of York, all dressed up in one of his most imposing uniforms and on his way to an important state function

The democratic little Duchess and her husband showing themselves to some of their admiring subjects

His refusal to fall in love with any of the innumerable charming brides who have been picked out for him is a source of great disappointment to his parents. They regard it as nothing less than a sacred duty for him to marry and provide another heir to the throne.

It has long been whispered that the Prince of Wales and the King, his father, do not get along at all well, and that there is almost as little harmony between the Prince and his mother. The Duke of York is the "good boy" of the family, and is now as always the parents' favorite.

Really painful quarrels between the Prince and his parents are said to have become much more frequent since the marriage of Princess Mary, who served with considerable success as the family peacemaker as long as she remained in the household.

But all this wrangling seems to have no effect on the Prince's bachelorhood. He goes his merry way apparently not in the least disturbed at the grief he is causing his parents by remaining single. He has many very good women friends, several already married to other men, but nothing more. The frequent rumors of his being involved in secret romances with stage beauties are believed to have no foundation.

Many think that the only romance of the Prince of Wales's life up to date was the one that seemed on the point of ending in his engagement to marry Grand Duchess Tatiana, the most beautiful of the Czar's daughters. They met during one of her visits to England and there was every indication that they were very much in love.

But poor Tatiana met a miserable death in the cellar of a lonely Siberian house when the Bolshevists cruelly wiped out the entire Russian royal family in a welter of blood. The Prince's intimates think the tragedy left a wound in his heart which has never healed, and that this explains his disinclination for marriage.

Every day the belief is growing that the Prince may never marry at all, or, if he does, that his bride will be an American girl. In the latter event he would undoubtedly have to resign his heirship to the throne.

Those who think he is jolly well bored with the official fuss and feathers involved in being Prince of Wales and would be glad to escape the still more onerous duties that would fall on him as King regard it as very significant that he has been heard to refer to his sister-in-law, the Duchess of York, as "Queen Elizabeth."

The Prince of Wales and the Duke of York are about as unlike as two brothers possibly could be. Of course, the Duke enjoys nothing like the great popular favor the Prince has, but as he becomes better known he becomes better and better liked.

The Duke's marriage has done a great deal to increase his popularity. His wife, very quietly reared by her conservative Scottish family, was comparatively little known before her marriage, but now she is fast becoming one of the public's idols. Her winsome girlish beauty and democratic ways are winning her friends wherever she goes.

If England cannot have its beloved Prince of Wales for its next King it will be very well satisfied indeed with his brother, the Duke of York. And it probably knows of no woman it would feel prouder to hail as Queen than the Duke's charming young wife.

It would be interesting to know what the little Duchess thinks of the royal future which many believe to be in store for her. Does she regard the glory of wearing a royal crown adequate compensation for the fun she is missing through being forbidden to fox trot in public?

P. C. I. Advance to O. R. F. U. Final - Queens Eliminate Tigers - Johnson's Deal Falls Through

PETERBORO DEFEAT TORONTO HUMBERSIDE 7 TO 6 AND WILL MEET HAMILTON IN THE O.R.F.U. FINAL

P.C.I. 1924 Team Achieved the School's Ambition of Defeating the Toronto Winners of the Interscholastic Series—Old Scores Wiped Out and the Losses Avenged Saturday.

PETERBORO DESERVED BIGGER MARGIN BUT MISSED CHANCES CLOSE AT GOAL

Bookhout Scored All P.C.I. Points—Humberside Gained Yards Only Once All Day—P.C.I. Front Line Played Great Game on the Defense.

PETERBORO WON IN 10 MINUTES OVERTIME

(By F. D. C.)

After ten minutes overtime Peterboro Collegiate vanquished the Humberside Collegiate twelve of Toronto in the O.R.F.U. Interscholastic sudden death semi-final game at Riverside Park on Saturday afternoon by 7 points to 6, scoring the winning point on a kick to the dead line after four minutes of extra time had elapsed. The teams were tied with six points each when the hour's play ended and the officials ordered two overtime periods of five minutes each to decide the issue.

The victory draws Peterboro with Hamilton Collegiate Institute, last year's champions, in the finals for O.R.F.U. Interscholastic championship, the winers of this clash to meet the Western Ontario Secondary Schools Association's title holders for the provincial honours.

Saturday's game, witnessed by the largest crowds in years, was a tensely fought and exciting battle but without seeking to rob the Toronto students of any of the credit that is rightly theirs for their determined effort, it is the simple truth that the Peterboro margin of victory might quite easily have been larger—in fact there should have been no need of extra time to decide the winner.

Not only were five of Toronto's points the result of a fumble that enabled Kirpatrick, Humberside half back, to gallop half the length of the field unmolested for an easy touchdown but the record of the game shows that not once during the struggle was Humberside successful in gaining yards by end runs or line plunges. The visitors were unable to make the least headway through or around the Peterboro line and with the exception of one gain on a successful Parks to Kirpatrick onside kick Humberside failed to make yards in the seventy minutes play.

Petes Gained Often.

On the other hand Coach Brown's outfit repeatedly tore through or around the Humberside line for their yards, making half a dozen long marches down the field to within striking distance only to have something go wrong at the critical moment. They were not handling the ball with their usual accuracy, doubtless due to its greasy condition and fumbles or bad passes cropped up at moments when a score seemed certain.

The net result was that although Humberside were stopped dead in their tracks on their line plays and Peterboro on the other hand made frequent gains, the mistakes a close range to Humberside's line coupled with the fine catching and running of Parks and Kirpatrick and the former's long accurate punting kept the vistors in the game and made the final score much closer than might have been expected.

This clever little pair deserve the thanks of their team for the stand made by the visitors for P.C.I. would undoubtedly have won going away had it not been for the brilliant work of the quarterback and running half of Humberside.

Along the line the honors all went to Peterboro. The local wings were invincible on defence, breaking up extension runs and stopping line plungers with a crash while on the attack they repeatedly opened wide gaps for the ball carrier to tear through. Humberside's forwards were badly outplayed, so badly indeed that it seems a miracle that the Petes did not have a longer lead when it was all over.

Got All P.C.I's Point.

Bookhout was responsible for all Peterboro's points, going 40-yards for a touchdown and kicking two singles, in addition which he made numerous gains through the line, the visitors finding him a tough bird to handle. His kicking however, was not up to his Kingston standard, due in some degree to bad passing and early in the game especially he was outbooted by Parks. Cole did some nice catching and Pogue, although he had the msifortune to drop one punt that cost a touchdown, caught nicely throughout the battle.

Up on the line Outram and Rye stood out as ground gainers while the tackling of the former and of Wood, Henry and Cheu was decidedly effective. Outram hurled through for many gains during the afternoon and Rye hit the line with his usual dash. The defensive and offensive work of the middles and inside wings, Rye Ebbs. Killaly, Craw and Neal is best revealed in the record of the teams so far as gains through the line are concerned.

Parks Starred.

For Humberside Parks and Kirkpatrick carried off most of the laurels. The little quarter did practically all the kicking for his team and booted the oval far and accurately while his catching was of senior calibre. Parks played ball with the McCormick Juveniles against the Maple Leafs a few weeks ago and is certainly a sfweet footballer. It was the irony of fate that after saving the game for Humberside in the last few seconds of the regular period he should have his only fumble of the day in the overtime play result in Peterboro scoring the winning point.

Kirpatrick caught splendidy and showed a fine turn of speed getting the visitor's touchdown and averting a score by a brilliant run from behind his own line.

Barton, the flying wing, was always effective and Dunn at outside turned in some nice tackling. The others along the line were not prominent.

The conditions overhead were satisfactory but the night's rain left the field heavy and greasy, especially at the north end of the gridiron. Under the circumstances the teams played good football and the game was one of the most exciting in years.

The line up:

Humberside C.I. (Toronto)

Flying wing—Barton.
Halves — McIntyre, Stubbings, Kirkpatrick.
Quarter—Parks.
Snap—Langford.
Inside wings—Lackey, Bolton.
Middle wings — Malcolmson, Wright.
Outside wings—Dunn, Whyte.
Subs—Barrett, Pletzer Shields, Heyman, Alpert, Pembner.

Peterboro C.I.

Flying wings—Cheu, Outram.
Halves—Cole, Bookhout.
Quarter—Pogue.
Snap—Yelland.
Inside wings—Killaly, Craw.
Middle wings—Rye, Ebbs.
Outside wings—Wood, Henry.
Subs—Fraser, Neal, Amys, Martyn, Goheen, Morrison.
Referee—Sweeney Davis, Toronto.
Umpire—Ernie Broderick, Toronto.

First Quarter.

Humberside kicked off, and the first line up showed Peterboro's superiority on the line, the local students gaining yards on two plays. They were well on their way again when Bookhout dropped the ball in a plunge and the visitors recovered at Peterboro's 35-yard line. The Petes held and Parks kicked over the line to Pogue who ran the ball out five yards. After short gains on plunges Bookhout kicked into his own line and Humberside got possession twenty-yards out. Parks tried to drop a goal and got a rouge out of the effort. Humberside 1. Peterboro 0.

Soon after the ball had been put in play again the Petes lost possession on a fumble and Parks again attempted a field goal. The kick was low and Pogue made a nice catch and ran the ball outside.

Then P.C.I. started a procession down the field. Rye and Pogue made yards on two plays, Cheu tore through for five and Cole for ten. Outram added fifteen more on a fine dash and Bookhout crashed for nine. An extension run, however saw Cole nailed for a loss and P.C.I. finally had to kick losing possesion of the ball. The continued to force the play, however, and looked certain to tie the score when Pogue kicked over the line on an onside kick play but Kirpatrick made a beautiful run from behind his line to Humberside's quarter line.

Early in the second period P.C.I. started another offensive and smashing gains by Outram, Rye, Cole, Bookhout and Pogue carried the ball almost to Humberside's goal line. The visitor's defence suffered, however, and P.C.I. were held for downs, losing the ball two feet out and Parks kicked out of danger for the time being.

P.C.I. kept up the pressure, however, and Bookhout punted for a rouge from the thirty-yard line, tieing the score.

Humberside could not gain through the line and were forced to kick and the Petes launched another offensive that culminated in Bookhout's feature play of the day. With the Petes in posession 40-yards out he shot through a hole in Humberside's right wing, crashed through the secondary defence and although tackled just outside the line rolled tackler and ball over the chalk line for a touchdown which Killaly failed to convert. Peterboro C.I. 6, Humberside 1.

The Second Half.

Peterboro thus started the third period with a five point lead but it soon disappeared. Humberside kicked off but Peterboro forced the play and the visitors were on the defensiv until Pogue failed to make a running catch of Park's punt at centre and Kirpatrick grabbing the ball sped 50-yards for touch down, tieing the score. The Humberside half had a clear field and broke so fast that he was not even chased. Peterboro C.I. 6, Humberside 6.

Fortuntely for P.C.I. the attempt to convert failed.

The break had a stimulating effect upon Humberside's morale and for the next few minutes their line threw back Peterboro's plunges until an end run by Bookhout carried the play to the visitor's 30-yard line. Then P.C.I. decided to kick for a point. Cole who took the punt on this occasion got lots of distance into his effort but the ball went into touch five yards out and Humberside were saved for the time being.

There was no scoring in the fourth period despite the fact that P.C.I. had the ball in Humberside territory the whole fifteen minutes. The attack, however, failed when close to scoring zone and on one occasion when a kick to the deadline would have been easy the Petes were held for downs and had to turn over the ball to Humberside, Parks' kick transferring play back to centre. In the last few minutes P.C.I. started another march and when Bookhout kicked over the line from 35-yards out, a rouge seemed certain. Parks, however, showed football gray matter by returning the kick from behind his own line as the P.C.I wings swarmed in on him, saving the game for the time being as time was up immediately afterward.

The Overtime.

Humberside kicked off when the overtime period started and the Petes made yards twice in succession carrying the play to centre. There the visitors made a stand and Bookhout kicked on the third down. Then came the break that meant victory, for Parks trying to make the catch near the touchline made his first fumble of the day, the ball rolling into touch and giving Peterboro possession 25-yards out. They took no chances this time and on the first down, Bookhout booted far over the dead line for the winning point.

It was just a case of holding the lead for the six minutes that remained and the Petes succeeded, although the visitors fought until the final whistle. A nice run by Kirkpatrick gave them a chance to force the play and when Bookhout kicked into his own line at Peterboro's 45-yard line they had an opportunity. McIntyre undertook to kick for a point but his long bounding punt was snapped up by Cole who ran it out fifteen yards, relieving the situation. A little later there was a wild scramble after a short kick by Parks, Humberside gaining possession 25-yards out but one of the visitors was offside on the play and the Petes were given possession at their own 45-yard line. The game ended shortly afterward.

First Period.

Humberside—Rouge (Parks) 1.
Peterboro C.I.—None.

Second Period.

Humberside—None.
Peterboro C.I.— Rouge (Bookhout) 1; Try (Bookhout) 5.

Third Period.

Humberside—Try (Kirkpatrick) 5.
Peterboro—None.

Fourth Period.

No score.

Overtime.

Peterboro C.I.—Deadline (Bookhout) 1.

QUAKER OATS AND THE THISTLE DRAW

All the Goals Were Scored in the Second Half of Game.

Two goals apiece was the result of the exhibition game between the Quaker Oats and the Thistle on Saturday afternoon at King Edward Park. Many new players were on view as is always the case when the soccer season terminates with a friendly tussle.

First Half.

Two good teams lined up for the game. The Quaker's forwards were more aggressive on the opening. They repeatedly carried the ball into the Thistle territory where Warde and Rae frustrated their attacks. Then the Thistle forwards retaliated to find Bain in unbeatable mood. Logan brothers on the right wing introduced the close-passing tactics which was worth watching while McPhail never gave them much latitude. Exchanges were even, thereafter, although the Quakers should have had a two-goal lead when twice in succession Mitchell rattled the goal posts with fast drives. There was no scoring in the first half.

Second Half.

On resuming Richmond resumed playing after being injured in the first half but his stay was not long because Blowers dropped into the vacant position. From a cross from the right wing Al Williams headed past Bain. A few minutes later, his brother Tom equalized for the Quakers. This was followed up by Mitchell with a stinging shot past Curtis. Play run from end to end until Dawson forced the play up against Quaker's defence and evened up the score. Quakers 2, Thistle 2.

STORM ON SUPERIOR.

PORT ARTHUR, Ont., Nov. 24.—A heavy southwest gale was blowing across the upper end of Lake Superior Saturday, forcing ships to take shelter in Thunder Bay and in the lee of Friendly Islands. Storm signals were raised Friday afternoon cautioning mariners to beware of a blow .The weather is yet unsettled and few ships have ventured out into the open lake since Friday.

GRANGE BEST SCORER

Illinois Rugby Star Finished Season With 13 Touchdowns.

CHICAGO, Nov. 24.—Illinois finished the 1924 conference football season with three men among the first ten scorers of the Big Ten, Red Grange, the touchdown king leading all the rest. Gallivan was fourth and Britton, conference champion point kicker, ninth.

Grange won the individual scoring leadership despite his inability to get into Saturday's game with Ohio. He was injured a week ago in the Minnesota contest. He played throughout the four periods only twice this season.

Scores:

Name	Total
Grange, Illinois	78
Rockwell, Michigan	77
Baker, Northwestern	60
Gallivan, Illinois	52

JOHNSON'S PLAN FALLS THROUGH

Abandons Purchase of Oakland Club and $5,000 Deposit is Returned.

SUPPORT FAILED

OAKLAND, Calif., Nov. 24.—Plans of Walter Johnson, pitching ace of Washington American League baseball club, and George M. Weiss owner of the New Haven club of the Eastern League, to purchase the Oakland Coast League Club have been abandoned it is announced here

Johnson and Weiss failed to make their second payment of $25,000 on the club, which was due Saturday and the deal was called off. They paid $5,000 as an initial payment last Monday but stockholders at the Oakland Club last night voted to return this sum to Johnson and Weiss.

The two eastern baseball men, who were to have paid a total of $350,000 for the Oakland Club, intimated that men upon whom they had counted for backing had failed to support them and they were unable to finance the deal.

Johnson and Weiss had been so sure of the success of their venture that they had made plans for rebuilding the local park and for obtaining players from major league clubs.

Johnson left Saturday night for his home in Reno, Nevada, it was learned yesterday and Weiss, who is still here, expects to leave for his home in New Haven within a day or two.

Almost as soon as the failure of the deal was announced speculation was begun in local baseball circles as to Johnson's future.

Joe Engel, scout for the Washington Club, is at Johnson's home in Reno on a hunting trip and it is reported that he has been authorized to offer Johnson a three year contract with a total compensation of $90,000.

It also is reported that there is a movement on foot in St. Paul to collect a fund by popular subscription with which to purchase the controlling interest in the St. Paul American Association Club and present it to Johnson.

St. Paul for Sale

ST. PAUL, Minn., Nov. 24.—Negotiations are under way for the sale of the St. Paul American Association baseball team, it is announced by John W. Norton, owner. Three different groups are bidding for the Saints franchise.

The names of the parties seeking the St. Paul Club were not revealed by Mr. Norton. It is expected that the deal will be completed some time next week.

The Saints won the American Association pennant this year and then defeated Baltimore of the International League in the "junior world series".

NOTRE DAME'S HONORS

Finished Big Season Without a Loss—Defeated All Opponents.

CHICAGO, Nov. 24.—(Canadian Press).—The Big Ten conference championship went to Chicago on conclusion of the conference football season Saturday, but midwest honors went to Notre Dame, not a member of the conference. While Chicago's triumph depended on a number of tie games, three of which she played with her strongest conference rivals, Notre Dame playing east, west and south games defeated everything she came across.

The champions defeated Washington 6 to 0, while Notre Dame was playing its toughest game of the season to win from Northwestern, 13 to 6. In the latter game the passing of Notre Dame's famous backfield was interrupted, Saturday generally being a poor day for stars.

"Red" Grange, ground-gaining world beater of Illinois, was absent from the line-up of his team on account of injuries received in a game the previous week, and the victory of the Illinois over Ohio State, 7 to 0, was laid to the account of brute strength.

Holiday to Honor Needles.

There is an annual needle festival held in Japan which is observed in all the girls' schools, the object of which is to make sewing an honored craft and the needle a worthy implement.

QUEENS SCORED EARLY IN GAME WITH HAMILTON

Tigers Caught Napping at the Very Outset and Two Field Goals Followed.

WERE OUTPLAYED

Leadley and Batstone Again Stood Out as Great Pair of Halves.

VARSITY STADIUM Nov. 24.—Queen's University, the present Canadian champions, decisively demonstrated their superiority over Hamilton Tigers when they defeated the Big Four champions by 11 to 1 before a crowd of 17,000 spectators on Saturday. Rain fell intermittently during the game, but it was only a light shower, and did not affect the play.

The college champions were always masters of the situation, scoring two field goals in the first five minutes of play and holding their advantage to the end. They were the aggressors for the greater portion of the game. The Tigers made their best showing in the second period when they plunged for their yard four times in succession, and put them in a position to score their only point. The score by periods tells the tale. It was as follows:

Tigers	0	1	0	0	1
Queen's	7	0	4	0	—11

Peerless "Pep."

The outstanding stor of the game was "Pep" Leadley, the Queen's captain. Tis spectacular running and splendid kicking were the prime factors in Queen's great victory. Leadley scored all the points made by the team, having three field goals to his credit, and forcing two rouges on other kicks. Batstone his side partner was not in the spotlight as often but played his usual brilliant game.

In the absence of "Red" McKelvey, who was unable to play because of injuries, Roy Reynolds rose to great heights and did some line plunging extraordinary. He did the best work of any man on the field in this respect.

The Tigers played well, but were outclassed and outplayed, and outside of the second period, never had a chance to win Evans, Gibb and Cox pleyed exceptionally well, but the rest of the team was not there.

Queen's got a drop on Tigers right at th start of the game when they recovered their own kick-off and threw Hamilton back on the defensive.

Tigers Caught Asleep.

This play caught Tigers asleep, as it did Varsity at Kingston, and paved the way for a quick score by the tri-color. Leadley made the kick-off, a short kick to the grandstand side. A Queen's ball. Before the Tigers got settled down Reynolds broke through their line and ran to within 20 yards of the Hamilton goal line before being dragged down. Leadley ,alert for a quick score, dropped a goal from the field. He got another field goal a minute later when Tigers fumbled at their own 15-yard line. Leadley just missed another attempt for a field goal, but got a single point out of it. That was the only scoring in the first period.

Tigers had the advantage of the wind in the second period, but the only score they could make was a single point. Batstone being forced to rouge when Gibb failed at a field goal. This followed a succession of line plunges in which Tigers gained their yards four times in succession and looked to be headed for a touchdown. When they got within 15 yards of the Queen's goal line they faltered and were forced to kick for the solitary score. The feature of this period was the defensive play of Leadley and Batson when pressed by Tigers. It saved Queen's some points.

Leadley Again.

Tigers started an aggressive in the third period, but got nowhere. A "no-yard" penalty, a couple of fumbles and Gibb's blocked kick put Queen's in a scoring position and Leadley's educated toe did the rest, first kicking a single point and then following it up with another beautiful field goal. Tigers were under pressure the most of this period and did well to hold the score down. In addition to his splendid kicking. Leadley made one of the feature runs of the day, a 40-yard dash after picking up a bounding ball baseball fashion, while on the run.

In the last period even against the wind. Queen's maintained a decided advantage and had the play in Tiger territory all the time. As a matter of fact the ball did not go beyond centre, and Tigers were fighting for their lives to avert a further score. In this defensive work Quinn and Ken Walker played brilliantly, running out punts time and again when a score for Queen's seemed certain. Leadley tried hard to score against the wind, and kicked splendidly but was unable to add to his total.

FORT WILLIAM HAS 22,220.

FORT WILLIAM, Nov. 24.—The assessment commissioner's statistics of the population of Fort William, made public Saturday, states that the population is now 22,220, an increase of 1,267 over that of last appear on the roll.

IT PAYS TO ADVERTISE

FIRST DIVISION FIGHT IS CLOSE

Only Five Points Separate First Fifteen Teams—Six Draws Saturday.

SOME OF FEATURES

LONDON, Nov. 24.—(Canadian Press Cable).—Saturday was a day of comparative calm in English foot ball, and no outstanding results unsettled the first division of the league

Out of the eleven games played, six resulted in draws, four home teams acquired full points while one visiting combination came out with the honors. This latter club was Bolton Wanderers who emerged victorious with a two-goal score in their contest with Blackburn Rovers.

In the metropolitan encounters, that between Arsenal and Sunderland was remarkable for the frequency with which Buchan of Snnderland was penalized. Not a single goal was shot by either club, while it can be said that Buchan has rarely played a worse game.

The feature of the city was that between the two London teams, West Ham and the 'Spurs, a game which also resulted in a draw,

Watson's goal for the Hammers was a real gem. The two 'Spur defenders blocked each other and Watson cut through them a step or two then shot at thirty yards range. The 'Spur defender was left helpless.

Newcastle's Victory

Newcastle United enjoyed a rare victory at the expense of Birmingham when they sent these Midland aspirants down to the tune of four goals to nothing. The Tynesiders played magnificent football and were altogether too good for Birmingham. A splendid shot by Neil Harris put the "Magpies" in front after thirteen minutes of play and this same player added two more after the teams changed ends. Gowan added the fourth. Howcroft, the referee was knocked out by a blow from the ball in the first half, but recovered later and resumed command of the match after the interval.

Everton succubed badly to Aston Villa on the former's ground.

The first-named club have obtained the transfer of J. Broad, the Sittingbourne centre, formerly with Stoke for a fee that is understood to be in the neighborhood of $1500 sterling

Huddersfield Drops

In the feature game of Saturday. Notts County were able to maintain their leadership of the league by drawing with Huddersfield Town, thus demonstrating that their position at the head of the table has been won by sheer merit. The draw was the means of sending Huddersfield down the table in which they now occupy seventh place.

The battle for league honors continues close, as may be gathered from the fact that only five points separates first fifteen teams out of the twenty-two forming the organization. Notts County are followed by Birmingham.

In the second division, Derby County again snatched leadership from Manchester United when the former gathered in full points from Stockport County, while Manchester were able only to divide the aggregate with Blackpool.

Bowling

"Y" LEAGUE.

Dormitory Wins 3 from Universals.

Universals—			
Ashmore	127	154	112
Robertson	103	109	165
Dundas	157	178	125
Yelland	119	120	114
Johnson	103	173	110
	609	734	626

Dormitory—			
Bradbury	120	105	127
McLeish	98	218	163
Knox	189	156	213
Devey	178	140	145
Dummy	120	120	120
	705	739	768

CHURCH LEAGUE—Y.M.C.A.

St. John's, by taking three games in a spectacular fashion from St. Luke's on Tuesday night, in the Church League, at the Y.M.C.A. took the lead in the first series in this League. All Saints by dropping three to Murray street, lost their chance for the title, while St. Luke's who had been leading the league, by dropping three, moved back into the third place. Murray Street, by their strong finish, eliminated All Saints, who were strong contenders for the title.

The second half of the first series of the league promises to be close, as all five teams are very evenly matched, while St. Paul's who have taken the place of St. Andrew's is the dark horse, as they have some promising bowlers lined up.

The standing of the teams is as follows:

	Won	Lost	P.C.
St. John's	11	4	.733
George Street	10	5	.666
St. Luke's	9	6	.600
All Saints'	8	7	.533
Murray Street	7	8	.466

LADIES' LEAGUE—Y.M.C.A.

The Daisies rolling with two dummies took two close games from the Owls and only dropped the third one by one pin. To do this they rolled some nice games. Miss Joy roled a nice game of 182.

Owls—				
Miss Saunders, J.,	119	102	100	321
Miss Clinkscale	70	145	71	286
Miss Henry	85	104	137	326
Miss Deyell, A.,	122	123	119	364
Miss Bowles	75	56	77	208
	471	530	504	1505

Daisies—				
Miss Jory	137	182	118	437
Miss Madill	105	91	94	290
Miss Coulter	101	116	162	379
Dummy	70	70	70	210
Dummy	70	70	70	210
	483	529	514	1526

PACIFIC COAST RINGS DRAW BOXERS FROM ALL CORNERS OF THE EARTH

By HENRY L. FARRELL

NEW YORK, Nov. 22.—(United Press).—Restoration of boxing in California by the passage of an amendment making the sport legal after a long period of "four-round" amusement is sure to make conditions better for the boxer but it may play havoc with the sport in the East.

That is nothing to complain about, however. California has an inherent right to the big boxing that has been confined to the east coast since the boxers ruined their own business and brought about the era of four-round bouts on the coast.

Perhaps it is all for the best, however, as the East seems to be tired of boxing and it is reasonable to assume that California will be interested in seeing some of the big bouts that failed to get a tumble in the East.

There are several reasons for the slump of interest in boxing around New York. Tex Rickard, who has been hard hit by the slack trade, blames "fighters who won't fight" for the business depression. Perhaps the failure of Rickard and other promoters to arrange attractive matches caused the New York sportsmen to turn to other sports for their amusement.

One fine match was arranged for last summer and it fell through. It was one of those "naturals" that needed no ballyhoo or exploiting to put over but it didn't go over. It was the Walker-Leonard match for the welterweight championship. Leonard was generally accused of running out of the match on the pretext of a broken hand, but the wise boys around Broadway claim that the ticket sale was a bust and that some other reason had to be found to call off the fight. The promoters hardly could have added the burden of commercialism handicapping the sport by admitting that they couldn't make enough money out of the card.

Things have happened since then that would indicate a desire on the part of the principals to create more interest in the contest. Walker and Leonard have been saying all kinds of nasty things about each other and they are reported to have been stopped by friends from engaging in a free-for-all on Broadway when they met one night recently.

It is still a natural match and the criticism that Leonard has seen fit to accept without protest is not hurting future prospects for the match. As Leo Flynn and Jimmy Johnston an astute manager and a smart promoter, ay:

"I don't care what you say about me as long as you say something and keep in print."

Walker is in very bad with the New York Boxing Commission, for no good reason, and Leonard is causing the commissioners to lose patience with him.

Perhaps this match can be arranged by California promoters. Leonard says he is going to the coast this winter and that he will accept any good matches he can get Walker will be forced to go to the coast if the California commission decides to have no working agreement with the New York commission and by the other commissions that work in agreement with the New York body.

New Jersey pulled out of the cooperative agreement with New York and the California commission would be unwise to enter into any kind of a working plan with New York or any other state.

California is in a position to be independent. It is a promising field that does not have to look upon New York as a great rival and it is in a position where it needs no protection from New York.

California has a chance to get the pick of all boxers in the game by permitting the boxers who are under suspension in New York the freedom of its territory. The offenses for which most of the boxers have been suspended in New York were of more of a technical than criminal nature. The suspended boxers certainly can't be regarded as escaped convicts or country-jumpers and the morale and safety of California hardly could be endangered by their presence.

While the return of California to the list of big boxing states hurt the game in New York, it has the possibility of working to the benefit of the sport in other states which have been impoverished since New York took a monopoly of the sport.

The boxing law in California will put a lot of boxers on the road. They will be travelling to the Pacific coast in large numbers and smart managers will be satisfied to accept engagements on the transcontinental trip if they can pick up purses that would pay their expenses and contribute to a little profit on the side.

On the other hand, the business in New York may be improved because with a serious rival, the New York commission will have a less important field with a consequent loss of the natural authority that it has sought to obtain.

The New York commission, as it is now constituted, deserves a lot of credit for a serious attempt to elevate and regulate a game that hasn't flourished more in the past because it didn't have the supervision that the New York body has sought to exercise.

The New York commission has a thankless job because it has so many ten-cent gallery seats to shout: "You're wrong" every time it takes a step. The commissioners are all substantial business men and they get no salary for the time they spend at extra duties and no satisfaction for the abuse which is sometimes heaped upon them.

In trying to regulate the sport in New York, the commission has had its biggest task in getting champions to fight. It has insisted that the New York rule requiring a champion to defend his title once in every six months be observed by the champions who want to fight under the New York rules.

The commission made a concession that the champions would not have to fight in New York as long as they fought in a decision bout but this practically closed other fields because New Jersey, which is the only other stater in which a big championship fight can be staged at a profit does not permit decision bouts.

With a decision law, California may help the New York commission, although it may take some big bouts from the cities under the jurisdiction of the New York body. If inactive champions are told that they can defend their titles in California and remain in the good graces of New York, it is quite reasonable to figure that some of them will go to California and return to New York for some contests.

Without considering all the complex angles of the situation, it can be assumed that boxing in California will hel pthe game. There are enough boxers to support the sport in a dozen states and it has been shown that boxing cannot thrive with all the boxers in one state.

THREE GAMES OPEN GIRLS' NET LEAGUE

Quaker Defeat Otonabee Mill 14 to 12 in the First Game of Series.

Three interesting basket ball games were played at the Y.W.C.A. on Friday evening in the Ladies' League.

The first game, Quaker Oats vs. Otonabee Mills, was anyone's game until the final whistle blew, when the Quakers were declared the winners by the score of 14 points to 12.

This was the first game between these well matched teams and both should give a good account of themselves before the finish of the season.

Normal Students 12; DeLaval 10.

This was a more strenuous game, and both teams showed more combination and greater accuracy in shooting and passing.

The Normalites have a good team and do not lack rooters [illegible] their school associates. Their team will be pretty close to the top when the series of games are completed.

The game was very closely contested, each side watching their checks very closely, and every girl doing her utmost.

The game finished with the Normalites being declared the winners by the score of 12-10

Y.W.C.A. vs. Bell Telephone.

This game did not have quite the thrills of the other games but was interesting from all angles. The Y.M.C.A. team showed good combination and was well versed in the inner working of the game, much more than their rivals. The Hello girls, a new organization—a first season team—but with a little more coaching and some more practice, will be an aggregation to be considered before the season is over.

This was a good game right through but the "Y" girls showed up in better combination and shooting, with the final score chalked up as Y.W.C.A. 5 points, Bell Telephone 2.

Westclox vs. Canadian Woollens.

This game ended with the Woollens having to default the game owing to not having enough of the team mates on hand. This was regretted as in other seasons the Woollens have had a pretty snappy team, and great things are expected of them this season. But games cannot be played if the players forget to be on hand at the scheduled time.

Basket ball games are played every Friday evening at the Y.W.C.A. Gym. Everybody interested is cordially invited.

LIFE SPAN SHORTENED BY GIRLS' MORTALITY.

Dr. E. L. Fisk asserts that: The average human life has been lengthened from twenty-one to fifty-eight years in the last three centuries.

High mortality among women between seventeen and thirty-two prevents the average life from increasing.

Active rational measures are required to remedy the conditions responsible for this mortality.

Too little exercise, sleep, fresh air and proper food and too many cigarettes and late hours are to blame.

See It To-Night!

—No greater picture has ever invited you to enjoy its mighty dramatic moments! Every reel brings new sensations to you!

Capitol Entertainment

STARTS TO-DAY!

Yes! This Is The Story You Read in Examiner!

ROMANCE! You don't know the meaning of this word until you have seen "THE SEA HAWK."

Feature Starts at 3.40 and 8.10

ADMISSION
Nights
Loges ... 65c
Orchestra ... 50c
Balcony ... 35c
Children ... 25c
Matinee
Adults ... 35c
Children ... 20c
WAR TAX INCLUDED

MILTON SILLS AND ENID BENNETT IN "THE SEA HAWK," THE CAPITOL, TO-DAY, TUESDAY, WEDNESDAY, THURS-DAY.

YALE'S VICTORY IN MUDDY BOWL

Defeated Harvard 19 to 6, Crossing Line for Three Touches.

OTHER SCORES

NEW YORK, Nov. 24—Yale sailed forth upon the crest of the ...d.

Mud-caked sons of Old Eli staggered out of the be-puddled bowl in ...kness Saturday afternoon undefeated for the year and victorious over the ancient enemy from Cambridge by plowing through ankle-deep mire for three touchdowns after the cause had seemed lost in the first half of the battle. Yale won 19 to 6.

Ducky Pon, Yale half-back, who dashed through a submerged Harvard stadium in 1923 to cross the Crimson ...l line for Yale's first touchdown ... many seasons, repeated his perfor...ce in New Haven ...ters for the ...ore that gave his ...am the lead, ...er to be relinquished. Two te...mates later followed his exampl...

One hero was d...pped by Harvard in the most ...ing football season the men of ...r have ever undergone. Gehrke, ...red in previous battles, retu... to offer his last effort against ...verpowering enemy and for a ti... seemed that the brilliant Crim... backfield man would win the da... sheer gameness. When the ...nd period ended Gehrke had thrown such a scare into the Yale camp as the bowl has seldom witnessed. Favorite from angles, the Jones eleven was struggling against 6 to 0 odds, the result of two field goals by the Cambridge cripple.

Rutgers failed to realize its hope for football greatness when it fell before Bucknell, 12 to 7, in the sea of mud at Phila.

Lafayette returned to power and hammered down formidable Lehigh, an opening spurt in which Chicknoski crossed the line for six points, deciding the game.

At Syracuse the score, 7 to 3, was according to form, although the Orange might have made its victory margin larger on a dry field.

THREE POISONED.

One Girl Dead as Result of Eating at Dance.

KINGSTON, Nov. 24.— (Canadian Press.)—One girl is dead and two are ill of ptomaine poisoning with which they were stricken on Saturday evening, apparently caused by some food they had eaten. Of the trio, who became ill shortly after arriving at the dance, Margaret Morrison, aged 15, daughter of Dr. C. A. Morrison, died last night. Her elder sister, Mary, is in hospital critically ill, but will recover. A girl friend from Toronto, visiting the Morrisons, is less seriously affected with the same complaint. Investigation is being made.

IT PAYS TO ADVERTISE.

REGENT THEATRE
Always a good Show
TODAY.
Shirley Mason
in
'The Great Diamond Mystery'
and First Chapter of "THE GO GETTERS"
with Geo. O'Hara and Albert Vaughn
...e fastest, most huma..., most dramatic series of two reel f...ettes, that the screen ever seen, packed with Zip and Jazz, ...ve and Dramatic Thrills.
Be sure and see this 1st No "GETTING GOING"
...ersal Western "DROPPED FROM THE CLOUDS."

BILLIARD EXPERTS' LATEST STUNTS

A Pretty Handicapping Puzzle by Smith and Newman.

By SPOT BALL.

By their pre-eminence as cueists, Newman and Smith have almost constituted a law unto themselves in the billiards world, and, as past records in any form of sport have proved, such a position is not entirely for the good of the game. And, moreover, a most illogical situation has arisen as a result of this virtual dictatorship. Prior to the commencement of this billiards season the leading professionals held a meeting, at which it was decided upon what terms each would meet the other.

I will not go into full details of the matter now, as they are not material to the subject in my mind, but I would like to dwell upon the cases of Newman, Smith and Davis. The two "champions," having realized that Davis was, so to speak, their natural successor for highest honours, decided that he must be encouraged and helped along in the profession by giving him engagements.

And the terms upon which they were to meet him were as follows:—Davis to receive 6000 start in matches of 18,000 up, and in the event of his winning, the concession to be reduced 1000, but if he lost his start would be increased 1000.

Now, it will be remembered that in the first match of the season, at Burroughes Hall, Piccadilly, Newman was defeated by Davis on the handicap shown above, while, a few weeks later, Smith succeeded where the champion failed, and beat Davis over the same distance. So here we are at once landed in a pretty kettle of fish. When Newman and Davis meet again, the champion, by virtue of the agreement entered into, will only concede 5000 start, while Smith will be called upon to give 7000 in 18,000 up.

These figures show, according to the players' own computation, that Smith is 2000 in 18,000 better than Newman, but while I have the greatest respect for the Darlington man's ability as a match player, I should not feel inclined to back him in such a game. Perhaps matters will adjust themselves when the three players have again met, but the present situation proves that a long view of potentialities is much more to be desired than hasty legislation.

Newman's Experiment.

And this brings me up to the experimental match now being played by Smith and Newman. It is only a few weeks since the champion sprang his sensational proposals upon the public, and the suggested conditions had hardly been assimilated when the present game was agreed upon. In view of Willie Smith's frequently expressed hostility to all innovations regarding the rules of the game, some surprise was felt that he was willing to take part in the match, but, as he told me last week, it was only as a personal favour to the promoter that he would do so. He also said then, and has since reiterated, that he would never lend himself again to any experimental games under freak conditions.

So far as the game has proceeded at the time of writing, it has clearly missed its declared objective of "brightening billiards," for the proceedings have been monotonously slow compared with the ordinary game of billiards. The abolition of the "D" half circle is much too drastic, as many of the finest strokes of the game are summarily done away with, and the absence of the "D" cuts right across the fundamental basis of the game. I shall be able to criticize the experiment more fully next week after its completion, but I must say now that if there is to be any reform in the rules and conditions of the old game—which, in my opinion, is absolutely unnecessary—let it be in the table or affecting the object balls, without interfering with the cue ball at all.

SOFTBALL SCHEDULE.

Benefit Games Will Be Played on Thursday Night.

The following games in the softball schedule will be played next week in the Brock Street Rink. Besides the regular games to be played on Monday, Tuesday, Wednesday and Friday nights, three benefit games for Arthur Primeau of the Tool-Room team will be played on Thursday night:

Mercantile Section.

Nov. 24, 7 o'clock—Porcelain vs. C.N.R. 8 o'clock—Lock Works vs. Engineers.

Nov. 25, 7 o'clock—Brass vs. Tool Room.

Nov. 26, 7 o'clock—Quakers vs. De Laval. 9 o'clock — Brass vs. C.N.R.

Nov. 27, 7 o'clock—De Laval vs. Tool-Room.

Nov. 28, 7 o'clock—Lock Works vs. Quakers.

Club Section.

Nov. 24, 9 o'clock—Belmonts vs. L.O.L.

Nov. 25, 8 o'clock — Knights vs. L.O.L. 9 o'clock—Triple Link vs. Kiwanis.

Nov. 26, 8 o'clock—Belmonts vs. Rotary.

Nov. 27, 8 o'clock — Kiwanis vs. L.O.L. 9 o'clock — Bowlers vs. Teachers.

Nov. 28, 8 o'clock — Triple Link vs. Knights. 9 o'clock—Kiwanis vs. Belmonts.

DOUGLAS FAIRBANKS, IN "The Thief of Bagdad, coming to Grand Opera House for three days, commencing December 1st.

Y.W.C.A. ACTIVITIES

The Friday night Bible Study Class under the leadership of Rev. W. H. Young is enjoying a helpful and interesting course. Everybody is invited.

Your attention is drawn to the two Ukulele clubs, the Basketry class, and the Elocution lessons. The activities for the week are:

Monday, Intermediate school girls' gym; 6.30, DeLaval basket ball; 7.00, Ukulele club, advanced; 8.00, Business girls' gym.

Tuesday: 10.00, Ladies' special gym, 2.30, Bell Telephone Basket Ball; 4.00, Elocution lessons; 8.00, Business girls' gym, Senior.

Wednesday: 4.15, Boys' gym; 4.30, Elocution lessons; 5.30, Junior dancing; 6.00, Kumjoynus club supper; 7.00, Western Clock basket ball; 8.00, United Club and Cheerio Club.

Thursday: 4.30, Normal basket ball, 7.00, Senior classic and Interpretive dancing; 8.00, Ladies' gymnasium.

Friday: 4.15, Senior school girls gym.; 7.00, Intermediate dancing class; 7.30, Basketry; 7.30, Bible study, "Who was Christ?" 7.00, Basket ball league games.

Saturday: 9.30, Junior gym.; 10.45, gym.; 2.00, Junior club; 4.00-10.00, Badminton. 1d123 4446

COLD WAVE SWEEPS ITALY.

Snow Falls Near Rome—Rural Natives Set Watch For Wolves.

ROME, Nov. 22.—Italy is in the grip of a severe cold spell which covers virtually the entire peninsula. Not only the mountains in the north but even those surrounding Rome are covered with snow and the temperature here sank during last night to about 20 degrees Fahrenheit, which is unusual for this region.

The sheep and cattle already are being driven down from the Abruzzi Mountains to the plains for the winter season, and in several villages special wtaches have been organized as a defense against the wolves forced out of their mountain haunts by snow and hunger.

IN CABINET

A woman to-day occupies a place in Great Britain's cabinet. She is the Duchess of Athol. Premier Stanley Baldwin named her secretary of the board of education.

MR. GERALD GRIFFIN IN "THE ROSE OF KILLARNEY," AT GRAND OPERA HOUSE, SATURDAY MATINEE AND EVENING

THEATRES

AT THE CAPITOL.

"THE SEA HAWK" RICH IN DRAMA

Aabatini's Novel Made Into Outstanding Picture of Year by Frank Lloyd.

Regarded, by virtue of its originality and magnitude, as even a better entertainment than the author's well remembered "Scaramouche," Rafael Sabatini's "The Sea Hawk," a, picturized by Frank Lloyd and released as a First National pictures comes to local play-goers to-day on the screen of the Capitol Theatre.

Resplendent in rich dramatic value and requiring many and massive backgrounds for its many big sequences, "The Sea Hawk," as transferred to the screen by Mr. Lloyd, is not only one of the outstanding cinema achievements of the past year but one of the singular triumphs of screen history.

Whereas the average super-production has had its locale on the land, a majority of the big scenes of "The Sea Hawk" have been taken at sea, on four gigantic ships of the Sixteenth Century period, two of them rowed by galley slaves.

The story begins in England, where Master Peter Godolphin is murdered shortly after his sister Rosamund and Sir Oliver Tressilian announce their coming marriage. Oliver is accused of the murder because a trail of blood leads from the dead man's body to the doorstep of Penarrow Hall, Oliver's home. When Oliver submits to an examination and proves his innocence to the justice, Lionel, his brother, fearing that he might be accused of the murder, has Oliver kidnapped and taken aboard a ship about to sail for Algiers, thus making it seem positive that Oliver had fled from punishment for his guilt.

At sea the pirate ship on which Oliver is held prisoner is attacked by a Spanish marauder and Oliver becomes a galley slave for several years. When a Moorish galleass attacks the Spaniard, Oliver frees himself from his chains, helps the Moors to conquer the ship, and is made a commander by the Basha. Later, hearing that Rosamund is about to marry Lionel, Oliver goes to England and, aided by his corsairs, takes Lionel and Rosamund from the altar and returns to Algiers with them, bent on making Lionel suffer for his intrigue and convincing Rosamund of his own innocence. In Algiers, however, the fair-haired Rosamund attracts the attention of the Basha, and some highly interesting encounters between the forces of Oliver and the Basha are said to develop.

AT THE GRAND.

"THE ROSE OF KILLARNEY."

The success of two continents, "The Rose of Killarney," in which James E. Plunkett, the American producer, will present his young international singing star, Gerald Griffin, in the Eastern part of the States and Canada, before sending him on his annual tour of the world, was written by Ralph Thomas Kettering. In his new role, Mr. Griffin is said to eclipse all his previous impersonations.

"The Rose of Killarney" is an charming romance, with brilliant dialogue, genuine humor, and a love story of enchantment. The scenes are laid in the world's businest city (New York) and the world's beauty spot (Killarney).

Mr. Griffin's singing of tender melodies has made him one of the most popular singing stars on the American or European stage to-day.

His songs are sung in every land, and his records are to be heard in the homes of all classes.

His new songs and operatic aria's are said to be catchy and tuneful, and include: "My Sweet Killarney Rose," "Day Dreams," "Shamrock Leaves," "The Welcome on the Mat," "Ireland is Heaven to Me," "Thank God for a Garden," "Vesti la Giulla" from Pagliacci, and other operatic and favorite melodies.

Mr. Plunkett has surrounded him with the original cast and production.

COMING, DOUGLAS FAIRBANKS IN "THE THIEF OF BAGDAD."

Douglas Fairbanks' amazingly romantic and dramatic story, heretofore thought impossible of achievement on the screen, "The Thief of Bagdad," will be the attraction at the Grand Dec. 1, 2 and 3rd. There is said to be in this story a wonderful love tale to set your pulses going ;a wealth of adventurous incidents that stirs audiences to a rousing pitch of excitement. It will be a new experience to you to see a magic rug soar above the house-tops and off into the sky, bearing the Thief and the beautiful Princess of Bagdad. Another new and strange experience will be to witness a winged horse fly up to and through the clouds, bearing the Thief of Bagdad, of whom all nations for hundreds of years, have been reading about in the tales of Arabian Nights. You may have read about the Invisible Cloak, but you surely have not seen it uless you have viewed Douglas Fairbanks in "The Thief of Bagdad." Born of a poet's dream in Araby, this remarkable story was developed by Douglas Fairbanks into a beautiful reality. Nothing like it has ever been attempted; nothing like it has ever been seen; nothing like it has ever been accomplished. These statements seem exaggerations ;but when compared with the criticisms of this picture wherever it has been presented, cause them to appear to lack in justifiable enthusiasm. The critics of the "New York Times" sums up the matter justly and, according to all accounts, truly, when he said that "The Thief of Bagdad" is a "feat of moving picture art which has never been equalled or even approached." So also the "Evening Telegram": "It is the greatest picture we have seen or even expect to see." This is a specially organized company of musicians, mechanicians and equipment —a replica of the presentation at the Liberty Theatre in New York—with the same colorful atmospheric effects, symphony orchestra, original score, Mohammedan Chanter, and full scenic investiture.

"The Thief of Bagdad" will positively not be shown in any other theatre in this city this year.

AT THE ROYAL.

NEW MAE MURRAY PICTURE ENTITLED 'MLLE. MIDNIGHT

Piquant Film Star Plays Part of Lively Mexican Senorita. Also Lady of Royal Blood. She Appears as a Member of the Court of Napoleon III in Prologue.

ROYAL TONIGHT.

Mae Murray, for whom such adjective as beautiful, dazzling, bizarre and bewitching seem to have been expressly originated, is determined to give something entirely different and unexpected in every picture she makes. Her newest Metro production, "Mademoiselle Midnight," at the Royal Theatre tonight, with her husband, Robert Z. Leonard, directed, is just as different from "Fashion Row" as the latter is from her previous pictures.

In "Mademoiselle Midnight" Miss Murray plays the part of a great lady of the court of Napoleon the Third, and then the descendant of the same character in Mexico many years later. Both these roles lend themselves to colorful characterizations of which Miss Murray has taken full advantage.

Miss Murray is admitted by members of her own sex to be the best and most originally dressed star. "Mademoiselle Midnight" gives her every opportunity to take advantage of her abilities along these lines. In the picturesque hoop skirts with all their quaint eighteenth century frills Miss Murray was never more beautiful and charming.

In the many costumes, dresses, gowns and shawls she wears in the old Mxican episods of the story Miss Murray presents one of the most colorful characters of her career.

Designs Own Costumes.

No motion picture star works harder than Mae Murray.She is a tireless little bundle of human energy. She designs every garment the wears in her pictures. She spent more than six weeks preparing her wardrobe for "Mademoiselle Midnight" and that means she was very busy every minute. In the first place she spent several weeks reading up on costumes of the eighteenth century and those of old Mexico.

For days she spent her entire time in the Mexican quarter of Los Angeles seeking the shawls, designs and properties for her clothes. Not entirely satisfied with what she found, Miss Murray sent a representatives of her company to Mexico City to bring back such materials as he might find that would be suitable for use in the picture. The result is that in no part of "Mademoiselle Midnight" can there be the slightest criticism of the clothes worn by Miss Murray or any of the other members of the company.

Old Mexico was never brought to the screen in a more colorful manner than it has been in "Mademoiselle Midnight." Settings, characters, and all details have been watched carefully with the result that the entire production has the real atmosphere of the Southern country.

Elaborate Episodes.

One of the most elaborate episodes of the picture is a party in Mexico City. The setting for this covered the entire floor space of one mammoth enclosed stage.

It was in this setting that Mae Murray did a Spanish dance which is said to be the most sensational of her career.

"Mademoiselle Midnight" was written by John Russell and Carl Harbaugh and included in the cast are Monte Blue, Robert Edeson, Robert McKim, Nick de Ruiz, Nigel DeBrujlier, Johnny Arthur, Otis Harlan, John Sainpolis and other actors and actresses of note.

"Mademoiselle Midnight" is a Metro picture, sponsored by Tiffany Production, of which Robert Z. Leonard is director-general and M. H. Hoffman general managr.

BENNY LEONARD AT ROYAL TO-NIGHT.

Benny Leonard, world's light weight champion, in the first of a series called "Flying Fists," makes his bow at the Royal to-night. This series is on the order of "The Leather Pushers." Each episode is complete in itself. They contain plenty of comedy, exciting situations and a ring bout. They should be as popular as "The Leather Pushers."

LARRY SEMON COMEDY AT ROYAL.

Our old friend Larry Semon, one of the few comedians who is sure fire when it comes to laughs, is back in "The Gown Shop," an elaborately produced comedy production. Royal to-day, Tuesday and Wednesday.

AT THE REGENT.

SHIRLEY HAD OWN DIAMOND MYSTERY

Shirley Mason William Fox star who will be seen at the Regent Theatre to-day in her new picture, "The Great Diamond Mystery" laughingly tells of a real diamond mystery that she knew about when she was a little girl.

According to Shirley a very eccentric character lived in her home town. His mania was liable to go off on most any sort of a tangent One time he began to wonder what would happen to a diamond if it were placed on a railroad track and a train allowed to run over it. The man discussed the probable outcome with everybody who would listen. Some told him the diamond would be buried into the rail; without being harmed in the least; others insisted that the precious stone would be crushed to powder.

Finally the man determined to see for himself. He saved his money and bought a nice sparkler, unmounted. Getting few of his friends together they went down to the railroad to await the fast mail. The moment it had thundered by, there was a scramble toward the track. The diamond was gone —absolutely disappeared. Moreover it had not been imbedded in the steel rail for there was not even a dent in the steel! nor was there a patch of tell-tale powder In a few moments the diamond was found in the cinders at the side of the track. The vibrations of the rail caused by the approaching train had simply caused the diamond to roll off without being touched.

"Well, what did the man do then?" Shirley always is asked. And he replies with a impudent little grin., "Why, he put the diamond back and waited for the next train, —but, gee, I've forgotten what happened."

ASSUMED OFFICE.

PEKING, Nov. 24.— Tuan Chi Juin, former leader of Anfu or military party, to-day assumed office as president of the new government of the Republic. Provisional cabinet formed following the seizure of Peking by Christian general, Feng Yu Hsiang, ceases to function from to-day. Gen. Chang Tso Lin, Manchurian war lord, has arrived in Peking.

TWO SEATS FOR THE PRICE OF ONE.
James E. Plunkett, Inc. presents
THE INTERNATIONAL SINGING STAR
GERALD GRIFFIN
in
THE ROSE OF KILLARNEY
HEAR GRIFFIN SING
A ROLLICKING COMEDY OF FUN, LAUGHTER, MUSIC AND SONG.
Two $1.50 Seats for 75c Each.
Two $1.00 Seats for 50c Each.
Two 50c Seats for 25c Each.
GRAND OPERA HOUSE
NOV. 29TH—MAT. AND EVE

GRAND 3 Nights Beginning Monday Eve., Dec. 1
Matinee Wednesday Only.
Canada is Agreed With England and the United States. That the greatest of all International Successes is

With
A specially organized company of musicians from Arabia, projectionists, mechanicians and equipment—a replica of the Liberty Theatre, London, and Princess Theatre, Toronto presentations with a symphony orchestsa of 20 an original score a Mohammedan chanter. Nights 50c 75c, $.00, $1.50, EVERY SEAT RESERVED. rices: Nights 50c, 75c, $1.00, $1.50, EVERY SEAT RESERVED. Matinee: 50c, 75c, $1.00. Sale opens Nov. 27.
Mail orders filled in order of receipt when accompanied by post office order or cheque made payable to Grand Opera House.
What the Toronto Critics said:
"There is nothing to compare to 'The Thief of Bagdad,' Telegram
"It is a mammoth fastasy, worth going miles to see." Star.
"It holds the breathless attention of the audience." Mail.
"It never has been equalled. It is the greatest ever." Globe.
WILL NOT BE SHOWN ELSEWHERE IN PETERBORO THIS SEASON.

ROYAL NOW PLAYING

Robert Z. Leonard presents
MAE MURRAY
in
Mademoiselle Midnight

The gorgeous Murray gowns, the exotic Murray dances, PLUS a story that will breathe the flame of gay romance and thrilling adventure into your veins.

LARRY SEMON
in
"THE GOWN SHOP"
BENNY LEONARD
in
"BREAKING IN"
The First of the "FLYING FIST" Series

LOCALS

SOCIAL DANCING.

Studio, Conservatory of Music. Private or class lessons. 'Phone 355 or 782 J. dtf

DR. T. P. McCULLOUGH,

Eye, Ear, Nose and Throat Specialist, 166 Brock St. Phone 35 V. dtf

FOR SALE.

A quantity of used metal shingles; $2.00 per square. Apply F. R. J. MacPherson Co. 5d123 4385

The regular weekly drive of the G.W.V.A. will be held on Wednesday evening at the usual time. Prizes are on view at E. V. Warne. Admission 25c. 2d 124 4451

NOTICE.

Radio sets, repaired, rewired or built to order. Expert advice given. 'Phone 54 or call 5 Cricket Place. m.w.f.-129-4101.

KNOX TEA.

Knox W. M. S. will hold a Missionary Tea at the Manse, 298 King Street, to-morrow (Tuesday) afternoon from 3 to 6. Come. 1d-123-4435

INVESTIGATE.

Look into our special radio Christmast Club offer. Price is very low, and terms easy. Store open Tuesday, Thursday and Saturday evenings. Greene Music Store. 2d123

RUMMAGE SALE.

To-morrow (Tuesday) at 173 1-2 Simcoe street, the W.C.T.U. rummage sale opens at 9 a.m. 1d-123-4449.

AUTO TOPS AND TRIMMING.

G. R. McCrea has resumed business at the old stand. Repairs promptly done. Rear of 464 George street. 13d-f.m.w.-144.

AUCTION SALE

Wednesday, Nov. 26th, of Household Furniture and Furnishings at the home of the late Mrs. W. H. Walkey, No 47 Benson Street. Entire furnishings, including Nordheimer piano. No reserve.—W. J. Hancock, Auctioneer. 3d-124 4408

CORRECTION.

Due to a compositor's error, it was erroneously stated on Saturday that V. J. McElderry represented James Akey, charged with having liquor for sale. Mr. Akey was represented by J. A. O'Brien, and Mr. McElderry appeared for Harold Gibbs.

DO YOU NEED AN ACCOUNTANT?

If you want your books audited or adjusted; if not satisfied with your book-keeping system; if you want your income tax return prepared for this or other years, or want some dispute adjusted. H. K. Middleton. 'Phone 911. dtf

ST. JOHN'S BAZAAR.

The Church Woman's Association of St. John's church will hold their annual sale of useful and fancy articles in the Parish Hall on Thursday and Friday, Nov. 27th and 28th. Afternoon Tea both afternoons. High Tea will be served each evening from 5.30 to 7.30. 4d-19,22,24,26-4373

JUST TO REMIND YOU

That we are Stenographers and Typists, at your service. Whenever you require letters, statements, reports or anything typewritten neatly and correctly, bring them to us.—Typewriter Service and Supply Co., 332½ George street. Phone 229W. dtf

W.C.T.U.

The W.C.T.U. will hold their regular meeting on Wednesday at 3 p.m. in the Y.W.C.A. green room.

Mrs. R. J. Weir will speak on Citizenship, and Mrs. A. J. Langford will give a Christmas message. Members and other ladies interested are urged to attend. 2d-124-4450.

NOT A SALESMAN

but a mechanic. We have secured the services of a thoroughly trained and competent typewriter mechanic, and are fully equipped to repair all makes of typewriters. Bring in your machine and have it properly adjusted before the rush begins. We also sell and rent typewriters. We are here to serve you.— Typewriter Service & Supply Co., 332 1-2 George street. 'Phone 229W. dtf

INVESTIGATE.

Inorder to make room for winter stock of new cars, we are selling a splendid assortment of used cars at extraordinarily low prices. We would be pleased to show you and convince you of our exceptional bargains. Consult us about our time payment plan. Howson Garage, 388-390 Water street. 7d-128-4420.

CARD OF THANKS.

I wish to express my sincere thanks to our friends and kind neighbors for their loving kindness and care to my wife during her recent illness before her death. I wish to specially mention Mrs. Robert Howden, Mrs. Bert Howden, Mrs. Sollitt (Senior), Mrs. J. McCarney, Mrs. Leonard Mathews and Mrs. Geo. Mitchell. Their untiring efforts and zeal for her recovery I shall never forget.—J. Graham Weir, 181 Romaine Street, Peterboro.

HELD A BAZAAR.

The ladies of the Eastern Star L. O. B. A., No. 625, held a well-attended bazaar and rummage sale at 173½ Simcoe Street on Friday and Saturday of last week. Mrs. T. Staples acted as general convenor and also had charge of the sale of aprons. Miss E. Brown supervised the sale of fancy work, Miss Gladys Tremain sold home-made cooking, and Mrs. D. Guthrie, assisted by Miss Myrtle Frost, had charge of the afternoon tea. The ladies had some very pretty things in useful and fancy Christmas gifts on view.

MAYOR TURNER EULOGIZES THE CITY OFFICIALS

His Worship Tells Rotary Club of Efficient Service Being Given.

MUNICIPAL MATTERS.

Mayor Reviews Work of Various Departments of Civic Government.

Warm tributes to the efficiency of the city officials were paid by His Worship, Mayor J. J. Turner in the course of a most interesting address before the Rotary Club, at its weekly luncheon to-day, upon the subject of municipal affairs. Mayor Turner covered the whole field of municipal departments in his speech, which was full of information in regard to civic matters.

Quite appropriately Rotarian S. R. Armstrong, Peterboro's City Clerk, was chairman to-day, while the speaker was introduced by Rotarian James Hamilton, who declared that in J. J. Turner Peterboro had a chief magistrate of whom the citizens might well feel proud, a mayor with a keen grasp of municipal problems, business ability and a pleasing personality.

Mayor Turner first expressed his appreciation of the most valuable assistance and counsel offered to himself and the aldermen by City Clerk Armstrong, whose comprehensive knowledge of municipal law, and ripe experience, all made him of the greatest help to the council. In Mr. Armstrong Peterboro possessed a city clerk equalled by few and beaten by none, His Worship declared.

The efficient work of City Treasurer Frank Adams, and of City Assessor W. H. Henry, was also warmly praised by the speaker, who passed on to refer to the Tax Collection Department, and to pay a tribute to Tax Collector W. J. Green, at the same time explaining the recent discussion over this office. It did not seem to him that in view of the fact that over $700,000 was collected each year by Mr. Green that the salary paid was sufficient.

Mayor Turner complimented City Relief Officer Finch Miller, Plumbing Inspector Arthur Metheral, and Sanitary Inspector Charles Stapleton upon the able manner in which their duties were performed.

Of the Police Department he said that it was possible that the full value of the services rendered by the police, was not appreciated by the citizens generally. His Worship referred to the absence of serious crime, and thought that credit for this must fairly be given to the police department. At the same time there was not the continual vexing of citizens with trivial charges, as in some other centres.

The Fire Department was doing most valuable work along the lines of fire prevention, as well as of fire-fighting. Systematic inspection of premises was being carried on by Chief Gimblett and his men and citizens were being educated along fire-prevention lines.

His Worship also referred to the community work done by such organizations as Rotary and Kiwanis, and to the splendid work of the Protestant Home, the House of Providence, Children's Aid Society, St. Vincent's Orphanage, the Public and Separate schol boards, the Health Association, the Well Babies' Clinic, the Nicholl's Park Board, the Nicholls' and St. Joseph's Hospitals, the Peterboro Industrial Exhibition, and other similar organizations and institutions.

After ten months in the mayor's chair, he declared that he had faith in Peterborough and was sure that the city officials were giving capable service in all departments.

Before the Mayor's address, Rotarian Jack Seels called attention to the Kiwanis Winter Fair, and urged the Rotarians to co-operate in making the event a success.

Chairman Armstrong also asked for the support of Rotarians, and the applause idicated that it will be forthcoming.

FUNERAL OF VICTIM.

Beatrice Thorpe Funeral Was Largely Attended.

BROCKVILLE, Nov. 24.—(Canadian Press).—Beatrice Thorpe, 17-year-old girl who was shot and killed at her home in Hulbert, Ont., on Saturday, was buried to-day in Little Cemetery at Brinston's Corners, Rev. T. P. Shaver, pastor of Hulbert Methodist Church, officiated. There was a very large attendance. The Coroner's inquest began this morning at the Thorpe homestead, and was adjourned until Saturday next at Brinston's Corners. The report of the two physicians who conducted the autopsy will then be available. Thomas Collison, aged 29, was arrested in connection with the crime. He is said to have offered unwelcome attentions to the

XMAS MUSIC.

Let the Brunswick phonograph provide music for your home this Christmas. The Greene Music Store's Christmas Brunswick Club offers an easy way to do it. 2d 123

RUMANIA BURIED UNDER FIVE DAYS' SNOWFALL

BUCHAREST, Rumania, Nov. 22.—A snowfall which has lasted five days has completely demoralized the country.

All traffic is disorganized and the high water in the Danube is expected to prevent the early colsing of the river ports this winter.

Xmas Gifts

Jewelery is always appreciated as a 'Xmas Gift and now would be a good time to select a Diamond Ring, Watch or Jewelery for 'Xmas.

It is not necessary to purchase it at once. Just select it and pay a deposit and have it put aside and there is no more worry.

Wonderful assortment of new jewelery to choose from

WARNE BROS.
"DIAMOND HALL"
349 George - Phone 880

HOW TO PUT GARDEN TO BED FOR WINTER

Mulches Unnecessary For Hardy Shrubs and Plants; Some Suggestions.

Putting the garden to sleep for the winter is an easy task if one grows nothing but hardy shrubs and plants. The necessity for mulches is much overrated. None of the hardy shrubs or perennials needs a mulch to prevent freezing. Lawns do not need a covering for any purpose. The hardy garden is as safe in the winter as in the summer, as far as temperatures are concerned.

Last winter there was heavy mortality among roses, including hardy climbers and Chinese rivet, which is extensively used for hedges. With the hardy climbers and privet, this was due to exceptional conditions. A mild, wet fall with no severe weather until Christmas kept plants growing very late without ripening the wood. Then came a drop to 18 degrees below zero, which froze the moisture in the wood and killed the top growth. Roots were uninjured and new growth has come this summer.

Protecting Climbing Roses.

If one does not wish to take a chance this winter with climbing roses, a good way to protect them is to lay them on the ground and cover them with earth. It is not likely, however, that winter killing of these subjects will occur a second year in succession.

Monthly roses, which are only semi-hardy, should always have protection in our winters. The tops must be covered with straw, or similar wrapping, which will admit air, but prevent killing temperatures. Such roses are always a risk, because no wrapping can be depended upon to protect them in subzero temperatures.

Newly planted perennials and cane fruits especially should have a mulch, not to prevent them freezing but to keep the frost from heaving them out of the ground. This heaving action comes when the ground thaws and freezes again and a much will prevent the thawing. Plants should be inspected frequently to see whether they have been heaved, and if their roots are exposed they should be pressed back into the earth.

Watch for Heaving.

Where bulbs have been planted too near the surface they are subject to heaving and may be killed in this manner. A mulch may be used for their protection, though it is never necessary with properly planted tulips and daffodils. Hyacinths are not so hardy and a much is advisable for them to protect them from the lowest temperatures.

Mulches on bulbs and perennials should always be removed early in the spring. If they are allowed to remain until top growth begins the sprouts may be injured on raking off the mulch; and the mulch has a tendency to force the top growth, so that it is soft and more liable to injury by late frosts.

TRIAL NEAR CLOSE.

One More Witness For the Crown in the Home Bank Case.

TORONTO, Nov. 24.—(Canadian Press).—There will be one more witness for the Crown in the trial of P. F. M. Stewart, Home Bank director. It is probable that the trial will be concluded to-morrow. At the opening of the session to-morrow, Judge Coatsworth will give his judgment in the case of C. A. Barnard, another director, whose trial was completed a couple of weeks ago. Major A. E. Nash, of the firm of Clarkson, Dilworth and Gordon, accountants, was cross-examined this morning by the defence. Major Nash said that there was no color in the statements he had prepared of the bank's affairs, and what he reported was a statement of the bare facts without comment. He admitted that A. E. Calvert knew more about the Home Bank affairs than any living man. Calvert, however, did not know the origin or reasons for some of the big loans. He also admitted that a layman going over the bank's books would find nothing wrong unless he were suspicious or on guard.

IT PAYS TO ADVERTISE

LIQUOR TRIAL RESUMED TO-DAY

Eastland Claimed He Purchased Liquor Last Summer From a Strange Man.

At the resumed hearing of the liquor case against James Akey and W. Eastland before Magistrate Langley to-day, James Akey said that he and Gibbs went out to the Eastland farm to get 5 bags of potatoes for Gibbs. Eastland works the land as a garden, and who has it leased from Akey.

I did not know the beer was in the car until I came out of the house with the officers, but I knew there was some beer in the house, for I had a drink while I was there.

The beer did not belong to me and I did not have it for sale.

Mr. Strickland—Every time Gibbs buys a bag of potatoes do you go with him.

Answer—No.

This beer you had was pretty good stuff?

Oh, yes, it was pretty fair.

You have seen a good many cases of liquor in your day?

No, I have not.

You have seen a few, then?

Yes, a couple.

When the officer came in, did you think that you were going to be arrested?

No, I never thought of such a thing. I knew right well it Inspector Stewart had anything to do with it he would hang me if he could.

You have never been in any liquor deals before, have you?

Yes, once.

Eastland, called to the box, said: "I was to garden the place and keep down the weeds and any other extra work I done I was to be paid for."

Mr. O'Brien—"You had some beer and some whisky on your premises?" —"Yes."

"Whose liquor and beer was it?" —"It was my own. I bought it on the 21st of June from a man in town here who brought a whole car load of it in. I had it for my own use and not for sale. I am 61 years of age and have been drinking all my life. I have drank enough in my day to float in it, but I paid for every drop I drank.

"Gibbs came out to get some potatoes. I was having a drink of beer when Gibbs and Akey came in and I gave them each a glass. I put the beer in Gibbs' car, and neither he nor Akey knew it was there until Inspector Stewart and Constable Maker showed it to them. I was not selling the beer, but was taking it to my sister's house on Simcoe Street, where I was going to stay for 3 or 4 months."

Mr. O'Brien—"Did you ever sell any liquor?"

"No, not a drop in my life."

"The beer cost me $6 a case and the whisky $40 a case, making a total cost of $270."

"The man I bought it from was a big stout man, clean shaved, and wore a fedora hat."

Mr. O'Brien, to the Magistrate—"His description of this man tallies well with a well-known bootlegger in this city."

Mr. Strickland—"Where did you get the $270 to pay for the liquor?"

"I had it with me. I had $500 on my person."

Eastland, to Mr. Strickland—"You needn't smile, for that is the truth."

"Did Gibbs ever get a drink before from you?"

"No, that is the first drink he ever had in my house."

"I do not know the man whom I bought the liquor from, and I have never seen him since. I met him at an eating house on Water Street, and he asked me if I wanted any beer or liquor. We went over to the Market Square and bargained there, and that afternoon he brought it out to my place in his car.

"I am a good judge of whisky. I can tell good from bad. The whisky I bought from this man had not ripened; it was green, and was not as good as what I expected to get. There was not much kick in the beer; you could drink two quarts and it wouldn't have any effect on you. I never bought a bottle of beer or whisky from a bootlegger before this, but I have stole whisky and had it stole from me, but I never bought it."

Mr. Langley—"What kind of a car was it that this man delivered the liquor to you in?"

"It was a large, heavy car. I would think it was a McLaughlin or a Rolls Royce. The car was all curtained in and the cases were not covered with anything."

In Mr. O'Brien's address to the Magistrate, he said there was no evidence showing that Akey was in any way connected with the liquor. Akey should not have been placed on trial, because there is no evidence against him. I submit, as a matter of fact and law, that Akey should be discharged and that Eastland should get an acquittal.

Eastland had the right to give Akey and Gibbs a drink in his own house. There is no reason why this man should have to show a receipt of the purchase of this liquor. He has no other way to spend his money. He bought this liquor to have a good time with just the same as anybody would buy a car for pleasure.

Society

Mrs. H. H. Miller will receive for the first time since coming to Peterborough at 320 Boswell avenue, on Saturday afternoon, from 4 to 6 o'clock. Her mother, Mrs. T. B. Taylor, will receive with her.

Mrs. J. V. Gallivan will receive at her home 248 Hunter street, Wednesday, November 26th., from 4 to 6 p.m. 2d 124 7516

Mr. Harry Tamplet, of Peterboro, was the guest of Mr. Rankine Nesbitt for the week-end. — Toronto Mail and Empire.

Mrs J. E. Patte, Gilmour Street, spent the week-end in Toronto.

Captain Paul C. Grening, of the United States liner, President Harding, whose story of being held up in the North Atlantic for two hours last Wednesday while listening to a weird sea yarn of piracy, occupied a portion of the front page of The Examiner's Saturday issue, is a brother of Mrs. G. W. Gilman, 377 Park Street.

Clifford Hall, of Millbrook, is spending the week-end in Toronto, attending the Royal Winter Fair.

Mrs. B. O Johnson, has returned home after spending the past two weeks in Buffalo, Niagara Falls, NY.

EASTLAND FINED IN LIQUOR CASE

Four Hundred Dollars, or Three Months in Gaol.

In County Police Court this afternoon, before Magistrate O. A. Langley, James Akey, charged with having liquor for sale on his farm in North Monaghan, was acquitted and William Eastland, who faced the same charge, was fined $400 and costs, or three months in jail.

J. F. Strickland acted as prosecutor, and J. A. O'Brien appeared for Akey and Eastland.

In Mr. Langley's judgment he said that there was no evidence against James Akey, and a man cannot be convicted on suspicion. "I cannot convict Akey on this charge of having liquor for sale," he declared.

"Eastland had control of the liquor and he has given evidence here that the liquor was not for sale, but was for his own personal use, but I cannot say that his evidence satisfies me. I am not satisfied that his evidence as to where he got the liquor is truthful. I therefore find that he may be convicted of the charge against him."

"There will be a conviction of the defendant, William Eastland, and there will be an order issued for confiscation of the liquor found in the house," said the Magistrate.

USE CHEAP SPOONS.

Never use silver spoons for scraping a kettle. Have cheap ware that will not be scratched and is used only in the kitchen.

KIWANIS FAIR OPEN TO-NIGHT

Feverish Activity Marks the Final Day of Preparation For Big Event.

The old Market Hall is humming with activity. The Kiwanians, whatever their usual frame of mind may be, are in a "knocking" humour to-day. Most of them who were on view were armed with hammers and nails and were driving them into booth partitions with vigor and vim Others were occupied with ladders and brushes and hundreds of yards of crepe paper were being ruthlessly scissored to form the décorations for the numerous sections.

No big enclosure already presents a very gay appearance. There is every indication that the Kiwanis Winter Fair is going to be something notable and quite out of the ordinary. The Market building, in which the majority of previous bazaars have had rather a lonesome look, owing to its size, is going to be comfortably filled wth the different booths. They are arranged in wall formation down the western and eastern sides, with variety in the color schemes, which embrace all the hues of the rainbow, and in the varied types, and there are small wall sections at the north end. The southern portion holds the specially-constructed dancing floor and the tea room is also located in the pillared portion at the extreme south end. A sale of home-made cooking supervised by the ladies, is another attraction that should have a good patronage.

Everything imaginable, from mahogany to tooth brushes, from snowshoes to packaged tea, from furniture to Christmas cards, is going to be on view in an endless variety at the big exhibition. There is life and electricity already in the air and anyone who misses the show will miss a real good time.

Two dart games will be in progress, and a musical programme, under direction of M. B. Chenhall will include this evening vocal solos and duetts by Mrs. Walter Byers, Hugh Nevin and Max Irvine, the "glue" quartette may also be impressed into service tonight. An excellent orchestra has been provided for dancing during the four evenings.

The official opening takes place at eight o'clock, when Mayor Turner will press the button that opens the show, G. N. Gordon, K.C., M.P., Deputy Speaker of the House of Commons, and W. H. B. Bradburn, M.P.P., will also be present and speak a few words. After that, the fun will commence.

In preparation for the games, big baskets of assorted fruit were going up the stairway this afternoon. Dr. J. J. Craig, at whose booth "Oral Hygiene" will be demonstrated, and where five hundred packages of tooth-paste will be distributed free, was also carfully conveying his little pet "nurse" upstairs, the lady hiding her pretty face behind a modest newspaper veil.

LIBERALS MEETING.

Ontario Leader May Indicate Course of Campaign at Next Session.

TORONTO, Nov. 24.—(Canadian Press).—Liberal members of the Ontario Legislature and chiefs of the Liberal party from various ridings are holding a meeting this afternoon to discuss the political situation and party organization. W. E. N. Sinclair, Ontario Liberal leader, will preside. This evening the Liberal leader will tender a banquet to Liberal members and those at the conference. Hon. Hal McGiven, Minister without portfolio in the King administration, will be one of the chief speakers. It is expected that Mr. Sinclair will speak of the course he proposes to pursue in the Lekislature at its next session, which will be assembled during the latter part of January.

READ THE WANT ADS.

HOLLYWOOD'S LURE IS STRONG AS EVER

The Stream of Movie Seekers Seems to be an Endless One.

By HAROLD E. SWISHER.

HOLLYWOOD, Nov. 24. (United Press).—Tennyson once gained fame for himself and a certain brook when he wrote about it flowing "on and on forever." Apparently no one had previously given much thought to a brook doing that, but the poet was not disputed in his claim.

There is another stream Tennyson could write about were he alive and in Hollywood to-day. It appears as endless as the one which invoked the muse. We speak of the stream of aspirants to cinematic honors which pours into the film capital every day in the year.

Right now the flood is running high, exceptionally so for this or any other year since motion pictures emerged from the nickelodeon days to become one of the country's richest industries.

Each incoming train bears its proportion of sleek youths and vampish cuties, all certain that they will knock the directors for a row of contracts just as soon as they have an opportunity to show their abilities.

Didn't they have the lead in the class play last spring, and didn't the folks all say, "you ought to be in the movies, you're so swell?"

So they worked all summer in the dry goods store or behind a soda fountain, and saved enough to buy a ticket to Hollywood, confident that fame, money and the world's applause is just around the corner.

Many of them, most of them in fact, will soon be back home behind the counter or the fountain—wiser and, perhaps, sadder for the experience.

"We are having a heavy run on girls seeking rooms during the long hard grind in quest of screen success," Miss Marjorie Williams, secretary of the Hollywood Studio Club told the United Press.

The Studio Club is operated by the Y.W.C.A., and aims to care for as many screen-struck girls as possible while they seek the magic sesame that will open the studio gates to success.

"I don't know what prompted this new flood of would-be screen stars There was a time during the summer that they fell off, and we were hopeful that the wide advertising disclaiming the screen novice's chances in Hollywood was bearing fruit," Miss Williams continued.

"But just within the past week or two they have started coming strong again. Most of the girls have sufficient money to keep them for awhile, but in many cases not enough to last over the dreary days."

The Studio Club is planning a new home to accommodate perhaps 100 girls. There will be no trouble in filling it, Miss Williams predicts.

As part of the relief work, the Club attempts to place girls in other employment when they find their his trionic hopes blasted, the secretary stated, adding that "there are few of them who will do anything else however. They come here determined to get into pictures, and it is surprising how they stick to that aim right down to their last cent."

Other agencies, including the Travellers' Aid Society, the Hollywood Chamber of Commerce, and many more are endeavoring to cope with the situation, discourage those who have not left home from making the journey and preventing girls who do arrive, almost penniless and without friends, from falling into evil ways.

FIRE ALARM BOXES

SOUTH WARD.

Box.	Location.
13	Lock and Gladstone.
14	Westcott and Aylmer.
15	Perry and George.
16	Perry and Bethune.
17	Park and Townsend.
18	George and Dalhousie.
19	Park and Princess.
113	Romaine, west of Park St.
178	Canadian General Electric.
214	Brinston Carpet Factory.

CENTRE WARD.

21	George and King.
22	Simcoe and Queen.
23	George and Hunter.
24	Hunter and Quaker.
25	Charlotte and George.
29	Simcoe and George.
27	Water and McDonnel.
28	Brock and George.

WEST WARD.

12	Brock and Rubidge.
31	Park and Sherbrooke.
32	Bolivar and John.
33	Charlotte and Stewart.
34	Gilmour and St. Joseph.
35	Park and Hunter.
36	Weller and Walton.
37	Park and Charlotte.
38	McDonnel and Reid.
121	Canadian Woollens, Ltd. McDonnel Street West.

NORTH WARD.

41	Park and Lambton.
42	George and Dublin.
43	Edinburgh and Bethune.
46	George and Smith.
46	Reuben and Aberdeen Ave.
47	Nicholl's Hospital
48	Water and Hilliard.

EAST WARD.

42	Burnham and James.
53	Rogers and Robinson.
54	Hunter and Mark.
56	Rogers and Doure.
57	Concession and Hazlitt.
58	Auburn.
215	Canadian Woollens, Limited, River Road.

Fire Hall phone no. 100. Police phone 190.

OBITUARY

MRS. JOHN JOHNSTON.

On Saturday afternoon the death occurred in St. Joseph's hospital of Mrs. John Johnston, after an illness of three months. Deceased was sixty-three years of age, and besides her husband leaves four sons and four daughters, namely: Roland of Vancouver, Fred and Elmer of Young's Point, and Leonard at home. The daughters are Mrs. O. M. Sixby of Rochester, N.Y., Mrs. Higginson of Montreal, and Hope and May at home.

The funeral will take place at 8.45 Tuesday morning from the family residence, 316 Dublin street, to St. Peter's Cathedral, and thence to St. Peter's cemetery.

MRS. ROBERT FITZGERALD.

Friends of the family will regret to learn of the death of Mrs. Robt. Fitzgerald, which took place at her home, 687 George street, Peterborough, on Sunday evening, November 23, 1924.

Mrs. Fitzgerald was a lifelong resident of Peterborough. Her husband, Mr. Robt. Fitzgerald, predeceased her just eight years ago.

She was never very strong and for the past two years had been in failing health.

She leaves to mourn her loss two sisters, the Misses Mary J. Gilth and Belle Griffith, of 183 Aylmer street, Peterborough, one brother, George of London, Ont., and by a stepson, Mr. Ernest Fitzgerald of the Massey-Harris Co., of Toronto.

VELMA SANDERSON.

The death took place this morning at her father's home, Lot 18, Con. 13, Cavan, of Velma Sanderson, aged 21, only daughter of Mr. and Mrs. Albert E. Sanderson.

The funeral will take place on the family residence, Cavan on Wednesday, Nov. 26th, at 2.30 p.m., and proceed to Little Lake Cemetery for interment, Rev. Mr. [illegible] officiating.

BIRTH.

CARRUTHERS.—On Sunday, Nov. 23rd, at 205 Brock Street, to Mr. and Mrs. G. Clifton Carruthers (nee Muriel Harvey), a son.

DIED.

FITZGERALD — Entered into rest, on November 23rd, 1924, Sarah Fifth, relict of the late Robert Fitzgerald, and daughter of the late Samuel Griffith, of Peterboro. Funeral (private) from her late residence, 687 George street, on Wednesday afternoon, at 2.30. Rev. W. H. Young, of the George street Methodist church will officiate.

GLASSES IN TIME SAVE SIGHT.

Neglect to have them properly examined may cause a life-time sorrow and regret.

Small disorders grow more so in every day. There is satisfaction in knowing for sure that your eyes are all right.

WE CAN TELL YOU.

A. A. FOWLER
Phm.B., Eye Specialist,
Ground Floor, - - - 373 George St.

DR. N. D. FOOT
Chiropodist and Foot Specialist
Special treatment for corns, bunions, ingrown nails, fallen arches and all abnormal foot conditions
107 BARRIE BLDG.
Office 1736W: Residence 14
'Phones:—
Hours:—8-12; 2-5.30
Evenings—By appointment

Chamberlain's Weather Strip
Keeps out the cold and dust from your windows and doors, and saves fuel. Orders promptly attended to.
J. H. VANCE
773 AYLMER STREET
PHONE 1292

Dr. Goodwin
Chiropractor
PALMER GRADUATE
106-108 Barrie Buildings.
Lady Attendant. 'Phone
Hours: 10-12 a.m., 2-4 and 7-8 p.m.
Office Closed Tuesday evening and Thursday afternoon and evening.

LOCAL OFFICE
International Correspondence Schools Canadian Ltd.
136 Hunter Street. Near Post Office
Office 'Phone 376 House 691
W. J. DONOVAN, Dis. Manager
m w f 4371

"It's confidence that does it!"

SEEDLESS RAISINS 2 Lbs. 21c

These raisins are beautiful fruit—While this offer is open for the week, it will not be mentioned again. So it's up to our customers to remember and include some in their next order.

Our Booth at Kiwanis Fair
Visit our booth at the Fair and see the Christmas novelties and new fruit, and estimate the weight of the [illegible] Socking.

PORTER S. WH[illegible] DRUG STORE
334 George St. - -

Making Sure of a Harbor Berth!

Capt. H. F. Hallitas of S.S. Pomeroy

As the Great Lakes grain carriers unload in Montreal harbor, waiting their turn in endless procession, the big ocean-going steamships line up at adjacent berths to fill their holds with the same grain as it pours in a golden stream from the spouts of the harbor's efficient carrier system. So great is the pressure on the Port's facilities that the Lake Captains telephone by Long Distance from far-away lake ports to reserve accommodation for unloading when they shall reach Montreal.

From January 1st to September 30th this year, Montreal exported 22,000,000 bushels more grain than the seven next important ports of America combined. The total was over 99,000,000 bushels.

THE SEA HAWK
CAPITOL—NOW

The Evening Examiner

PROBABILITIES
Fresh south westerly winds, cloudy with snow flurries. Wednesday, south westerly winds, fair with much the same temperature.

VOL. LV., No. 123 | PETERBOROUGH, TUESDAY, NOVEMBER 25, 1924 | PRICE THREE CENTS

DOOR PRIZES
1st—$5.00 Gold Piece. Donor, Isaac McNabb.
2nd—24 lb. Bag Flour. Donor, Lloyd Hamilton.
3rd—Cook Book. Donor, Frank Dawson.

THE SECOND GALA NIGHT OF THE KIWANIS WINTER FAIR - DON'T MISS IT - Admission Only 15c

THE BACHELOR MEMBERS
Are to make a cake for the Home-made Cooking Booth. In the middle will be a Five Dollar Gold Piece to pay Doctor bills.

HALIFAX SOCIETY ENTERTAINED FOR A YEAR CHICAGO SWINDLER OF MILLIONS ARRESTED SUNDAY

Leo Koretz Chose His Victims From Chicago's Wealthy Circles—Money Pressed Upon Him For Supposed Investment Schemes— Oil Wells, Rice and Booze His Ventures.

TOOK EVEN HIS MOTHER'S MONEY AND UNSCRUPULOUSLY DUPED RELATIVES

Preparing to Visit Prominent Halifax Family When He Was Arrested—Heavy Beard Disguised Him—Was Planning to Move On To South America.

HALIFAX, Nov. 25.—(Canadian Press). — Leo Koretz, alias Lou Keyte, self-admitted perpetrator of swindles approximating two million dollars in Chicago, whose arrest in a local hotel Sunday evening robbed this Province of one of its newest and most spectacular residents and added a fresh chapter to United States criminal annals, remained another night in the cell in the local jail. When he will be taken back to Chicago has not been decided, and Messrs. Sharbaro and McSwiggin, assistant attorneys to State Attorney Crowe, of Illinois, said last night they did not know when the prisoner would be taken away.

If Koretz had his way he would start at once, according to statements he made yesterday to the authorities. He is described as being weary of the chase and anxious to go through his trial. Shorn of his disguising beard and evidently suffering from re-action following his sudden change from freedom and affluence to the gloomy environment of a jail cell, he presented a very different front to that which his Nova Scotian acquaintiances have become familiar. In another week, he declared he would have been on his way to South America. His present visit to Halifax had been for the purpose of obtaining transportation and passports on a steamer going south, and he was to have sailed this week, he told the authorities.

Admits Fraude.

Koretz is quoted as admitting that he conducted swindles in the United States amounting to approximately two million dollars, and that he is unable to pay it back. He had spent a fortune since coming to Nova Scotia, and, according to all information available, he paid all bills incurred here and has no creditors. He referred in his statement yesterday to his "beautiful wife and two children," with whom he had not communicated since his indictment in Chicago in September, 1923. The chase began then, and he went to New York, where he first stayed at the St. Regis Hotel, under his right name. Finding himself traced to the St. Regis, Koretz said he took an apartment on 42nd Street, New York, and adopted the name of Lou Keyte for the first time. It was while there that he is said to have purchased a book store at 922 Madison Avenue, which he placed under the management of Temple Scott, who is understood to have visited Koretz last summer on his Nova Scotia estate.

Traced By Illness.

In New York Koretz said he was made familiar with the attractive qualities of Nova Scotia as a summer resort, through a prominent sporting goods house in that city. En route to Canada in January he was taken ill and placed in a sanitarium in Montreal. It is understood that he was diabetic and that this fact was known to the United States authorities, who were able, throubh his essential familiarity with physicians and hospitals, to trace him. It was in this manner that he was traced to Nova Scotia although the exact channel through which he was finally apprehended has not been divulged. The Chicago attorneys now here state that their secret service department had known since January that Koretz was in Canada.

Koretz has waived extradition and has signified his desire to go back at once. Before Judge Wallace in the county court Monday morning, for his preliminary hearing, he was remanded to jail for fifteen days, which was his right by statute. It was not his desire, however. He engaged a lawyer, and last evening he made no assignment of all his holdings in Nova Scotia. While Koretz made no detailed confession he discussed the manner in which some of the huge fortune came to him. It had been no effort, he declared, and added that in many cases the cash was forced upon him. One Chicagoan, he said, implored him to accept $200,000 for investment in his schemes, while another instance he told was that of a judge in Chicago who was so impressed with Koretz that he deserted the dignity of the bench to enter the realms of finance.

In Social Whirl.

It was rumored yesterday that Koretz was armed when arrested. This, the police declare, was not true. He was unarmed, and made no resistance. Saturday afternoon he and lady friends danced at the Royal Nova Scotia Yacht Club, and Saturday evening his party visited a local dance hall. Sunday evening he was to have attended a party at the home of a prominent Halifax family, and was prepared to keep this appointment when the visit of the police brought his social activities to a dramatic close. Immediately after his arrest he asked that his beard be shaved off.

"The whiskers have served their purpose," he said.

With his arrest here, however, it is learned that Koretz has lived in Nova Scotia since last March when he purchased Pinehurst, a historic residence near Liverpool in a rural district for $18,000. Since then he has spent $35,000 in additions to the house.

Protected by a full, bushy beard, which he grew as a disguise, and assisted by his evident wealth, lavish entertainments, generosity and interest in the district, Koretz became very popular and had even

(Continued on page 5.)

COGNAWAGA ATHLETIC CLUB
PRESENTS A COMEDY IN
"TOO MANY HUSBANDS"
IN ST. JAMES' S. S. HALL
VAUDEVILLE | ORCHESTRA CURTAIN 8.15 | NOVEMBER 27-28
ADMISSION - 25c

FRIDAY EVENING, NOV. 28th, 1924
Sir Bertram Windle, F.R.S.
Auspices Women's Canadian Club
Illustrated Lecture—"Medieval England"
G.W.V.A. HALL
Non-Members of Club 50c | Students 25c
Membership Fee Covering All Lectures During Year $2.00

DIED OF EXPOSURE.

Manitoba Men Sank Exhausted After Battling Prairie Snow Storm.

WINNIPEG, Nov. 25. — John Paulson, aged 64 years, of Howardville, Man., died here Monday as the result of exposure suffered eight days ago, when he lay for nearly ten hours on a snow-swept prairie trail.

On November 15, he started out from Howardville to Riverton, a distance of 15 miles to catch a train for Winnipeg. He was caught in a raging snow storm which proved too much for him, and, completely exhausted, gave up the trek. He was found by t traveller early next morning with both feet frozen and other parts of the body badly frost bitten.

CANADA LURES DUTCH CROWDS

Traffic Congested Around C. N.R. Displays in Rotterdam—Immigration Outlook Good.

GET FULL QUOTAS.

LONDON, Nov. 25.—(Canadian Press Cable).—So great is the interest in the display of the Canadian National Railways in the company's office in Rotterdam in connection with the campaign to obtain emigrants for Canada that the police of Rotterdam are complaining of the congestion of foot traffic in the vicinity of the office. The railway and emigration office in Rotterdam was opened only two weeks ago.

W. J. Black, director of colonization for the Canadian National Railways, has returned to London from a tour of a considerable portion of Europe. Mr. Black reports that the prospects of securing suitable types of settlers never were better than at the present time. The government of Holland, he says, has recommended the translation of the Canadian pamphlets on migration into the Dutch language.

In Hungary, where many districts are settled on lines similar to the Mennonite settlements in Western Canada the inhabitants are keenly interested in Canadian migration Mr. Black says, and it is probable that as large a quota of emigrants will offer as Canada will be able to absorb.

The Canadian immigration propaganda in Great Britain is proving increasingly successful.

INDIAN INFORMERS BARE DEATH PLOTS

Secret Society Planned To Kill European and Government Supporters.

LAHORE, Punjab, India, Nov. 25. —(Canadian Press Cable Via Reuter's.)—An investigation has commenced here into charges against a number of persons held in custody in connection with a bomb outrage in 1918 in the Anarkali Bazaar, in the heart of the city of Lahore, in which two Europeans and six Indians were injured.

Remarkable evidence was given for the prosecution by two informers. The first deposed that he joined a subversive movement in 1922 and began to carry a pistol and cartridges with the object of killing Europeans and government supporters. He then made acquaintance with Ganda Singh, one of the accused, who, he alleged, was forming a society to take violent measures against the government. Subsequently witness was introduced to Mangal and Mahru, two immigrants who had returned from Canada, the latter of whom admitted having thrown a bomb in the Anarkali Bazaar. Witness was persuaded to become secretary of the secret society, but he was finally arrested in June of this year.

The second informer said that he had learned how to make bombs from Ganda Singh, who asked him to approach Mangal and Mahru. He prepared a bomb and in order to test it Mahru aimed it at two Europeans in the Anarkali Bazaar. Ganda Singh expressed his appreciation of Mahru's "heroic action," but advised him not to do anything more so as to avoid suspicion. Later Ganda Singh advised Mahru to adopt the methods of the Ghadar party and cut the telegraph wires and root up the railway lines. Ganda Singh was finally arrested on information supplied to the police.

PROMOTION WAS BOUGHT FORMER CAPTAIN AVERS

Founder of Montreal Police Union Declares Favoritism and Patronage Obtain.

COURT IN UPROAR.

Witness Burst Into Tears Telling of Treatment By Ald. Brodeur.

MONTREAL, Nov. 25.—(Canadian Press.)—Reference at Monday's session of the police enquiry proceedings under Mr. Justice Coderre, to a "private list" which gave to persons arrested and whose names appeared thereon the "right" to appear before the chief of police before the matter proceeded further was made by constable Marchand.

Witness testified to having arrested Max Cattel, now dead, whose name has appeared several times in the couse of the probe, and another man. Their names he said had been placed on the "list", and he had heard nothing further of the affair.

Another story of alleged police brutality was told to the court, when Clovis Bonin, machinist, testified that he had been brutally attacked by Constable Henri Morin, who, he said, used a baton on him with serious effect and then arrested him. He had later been acquitted in the courts. The constable took the stand in his defence and denied using his baton. He said on the night in question he had been doing his beat when he noticed Bonin, who ran away at the sight of his uniform and he had followed him. After a long chase, during which he fired two shots in the air, he had captured Bonin, who fell, but he had not struck him. Bonin broke away but was re-captured soon after, the witness said.

Demonstration in Court.

One of the most notable demonstrations of sentiment by the audience that has yet been seen in the course of the inquiry into the police inquiry into the police administration in Montreal, by Mr. Justice Coderre, took place yesterday when former Police Captain Carle broke down in giving his evidence, sobbed and wept copiously, the crowd booing Ald. J. A. A. Brodeur and the executive committee the while.

The incident occurred toward the close of the ex-captain's testimony, when he was telling of his efforts to obtain reinstatment. He smiled satirically as he told of the many appointments given him by Alderman Brodeur, none of which were kept by the latter. He told with some bitterness of how he had gone to the city hall four times a day, twice each morning and twice each afternoon, in the hope of obtaining an interview with the chairman of the executive committee.

When he admitted having begged the chairman almost on bended knee to reinstate him in order that his son might be able to go through college, the strain proved too severe, and the burly ex-police officer buried his face in his arms, wept and sobbed like a child.

Earlier in his evidence, Captain Carle declared that Lieut. Demers had paid $500 for his promotion, and that other officers had had to buy their rank.

Had Seen Marked Cards.

Recalled to the stand to continue his evidence, ex-Captain Albert Carle, founder of the police union, said that the information which he had furnished to Alderman J. A. A. Brodeur, chairman of the executive committee of the city, as to the card playing activities of Captain Bellefleur, was based on the evidence of reputable witnesses. His report had been made in January, 1924, and had covered a number of points, including the statements that Captain Bellefleur had played cards with marked cards at the east end abbatoir during 1919 and 1920. Information on this point had been given witness by an informant who had since died. The marked cards were, however, in the possession of one

(Continued on page 5.)

WHEN FIRE VISITED ATLANTIC CITY

View of the Hotel Bothwell on the boardwalk at Atlantic City, after fire had destroyed a number of buildings and caused the death two. Damage was estimated at more than a million dollars.

BRITAIN TOLERANT OF EGYPTIAN DEMAND FULFILMENT OF TREATY

Provisions of Independence Agreement Were Not Observed—British Cancel Concessions.

EXACT ALL TERMS.

Demands in Present Crisis Do Not Interfere With Egyptian Independence.

LONDON, Nov. 25.—Replying to criticisms levelled at some of the points contained in the British note to Egypt, it is asserted by an official source that the foreign office note contained no demands which did not fall under the points reserved by, or covered in, the Egyptian independence agreement of 1922.

This agreement provided, among other things, for the suppression of political demonstrations ,the retention of their powers by three British officials, namely, the financial and judicial advisers and the director of public security, and that Great Britain would become the protector of foreign interests in order to allow foreigners to carry on their work in Egypt.

Great Britain, it is pointed out, has been lax in the matter of the suppression of political demonstrations. British officials hoping that the Egyptian internal troubles would quiet down and allow matters to adjust themselves. With the murder of Sir Lee Oliver Stack ,which the British Government claims was indirectly due to laxity in allowing political demonstrations of an anti-British character, the Government believes that the time has arrived to demand that agreement of 1922 be fulfilled to the last letter.

Will Enforce Demands.

The British note therefore, makes such demands and the British Government is prepared to carry out those not willingly granted by the Egyptians. The Government has already taken steps to have the Egyptian troops removed from the Sudan where they had been allowed

(Continued on page 5.)

MATED 6,000.

Frau Knipert, of Berlin, who has just held a jubilee celebrating the 3000th wedding of men and girls she has brought together.

TROUBLE IN EGYPT IS DISCUSSED AT GENEVA

Rumor That League of Nations May Be Asked to Intervene.

GENEVA, Nov. 25.—Egypt replaced opium at Geneva Monday as the topic of greatest interest. The delegates to the international opium conference assembled in the corridors of the League palace, all discussing the Egyptian situation and all wondering whether the League would eventually be called upon to extend its good offices.

No appeal has yet been received from the Egyptian Government, although Dr. Mohammed Guindy, the Egyptian delegate to the opium conference, was strong in the belief that Egypt, notwithstanding she is not a member of the league, would dispatch some memorial to that body.

Another possibility, the realization of which would certainly bring the dispute before the council, is that some state actually a member of the League would inform the secretariat that it deems the Egyptian affairs a menace to peace.

WE ARE EXPECTING YOU AT THE CHRISTMAS FAIR, IN THE LECTURE HALL OF THE GEORGE STREET CHURCH, ON THURSDAY AND FRIDAY OF THIS WEEK, AFTERNOON AND EVENING. GIFTS GALORE — APRONS, NOVELTIES, WHITE WEAR, HANDKERCHIEFS, BED LINENS, TOWELS, QUILTS, HOME COOKING, CANDY, AFTERNOON TEA. COME EARLY, AND YOUR HUSBANDS AND FRIENDS WILL JOIN YOU AT THE SUPPER HOUR, 5.30 AND LATER. IT IS ONLY 35c.
1d124 4457

BOY STUMPED THROUGH BUSH WITH BROKEN LEG

Accidentally Shot While Alone, He Bandaged the Wound and Rejoined Party.

KINGSTON, Nov. 25.—Seriously wounded in the leg, when his gun which he had placed by a tree, fell and discharged, Carl White, aged 15, of Jones Falls, cut bandages from his coat and wound up his leg, making tourniquet with the aid of a stick.

Despite the fact that he was suffering intense agony the boy walked a half mile to his boat on one bone of the leg, instead of two, he often having to straighten the leg back in place. He reached his boat and then rowed for two miles to a hunting party where he was taken in charge and a doctor called. He was brought to the Kingston Hospital, where he is doing well.

OPIUM MEETNG FAILS PURPOSE

No System Adopted For Effectively Checking the Smoking of Opium in Far East.

JAPAN GAINS END.

GENEVA, Nov. 25.—(Canadian Press).—The Palace of the League of Nations was the scene yesterday of another sensational public meeting of the opium problem, when the Far Eastern opium conference was revived. After words accusative, and almost violent in nature, between the Japanese, British and Indian delegates, an agreement was reached in principle on the matter which was one of the causes for the collapse of the first opium conference.

This matter concerns the freedom of Japan to import opium and recognition of import certificates by British authorities when Japan transships her opium at Hongkong to be sent in various directions.

Despite this accord, however, the first conference is generally regarded as practically a complete failure because it provides no effective system for putting an end to opium smoking in the far east.

It was the object for which the first conference was called. When Monday's session opened Mr. Sugimura, of the Japanese delegation, announced that Japan would not sign the convention as drafted unless Japanese certificates were approved. He continued his offensive so hard that the British delegation finally gave in to the extent of agreeing to recognize the validity of all certificate vised by a Japanese consul. This was considered a victory for Japan.

Sir Malcolm Delevingne of the British delegation repudiated charges that Great Britain was discriminating against Japan.

BRAKEMAN KILLED

LETHBRIDGE, Alta., Nov. 25.—James Mullin, brakeman, Lethbridge was killed at noon Monday when the engine of the train on which he was employed, ran over him in the yards at Barnwell.

RAJAH STOPPED SECOND CHEQUE FOR BLACKMAIL

Total Demand of $1,500,000 On Unnamed Indian Potentate in London Suit.

CHEQUES STOLEN.

Society People Stand in Line All Night Waiting For Opening of Court.

LONDON, November 25. — Ever-increasing interest is being shown by the London public in the action brought by C. E. Robinson, a former bookmaker, against the Midland Bank for 125,000 pounds, which he alleges the bank owes him on account of a settlement with a mysterious Eastern potentate who had become over-friendly with Mrs. Robinson. Not in recent years has another case, not even the famous Russell legitimacy controversy, aroused greater attention, on account of the enormous sums involved, and because of the anonymity of the eastern potentate, whose name is being kept secret for political reasons.

Before adjournment of a session that was full of sensation on Monday, Sir John A. Simon, counsel for the bank, submitted that on the evidence produced, there was no case for the jury. He disputed that the bank had ever undertaken to be answerable to the plaintiff for the money, and argued that it was the Prince's money, "taken from him by menace of exposure."

Bank not Negligent.

Negligence, the defendant's counsel maintained, had nothing to do with the case, and he said, whoever the money belonged to, it was not money about which Mr. Robinson could bring action against the bank.

On this particular point, Judge Darling in the course of the day's hearing has expressed the opinion that after perusing the signatures to the various checks involved and on the evidence before the court it seemed that whoever had put the money into the bank had also drawn it out.

"If that is the case," the judge asked, "where is the negligence?"

Issued Second ...que.

"Mr. A." the unnamed Indian potentate, who fell prey to the charms of the pretty, plump wife of the bookmaker, issued a second cheque for $750,000 to have the matter hushed up, it developed to-day. Later he stopped payment on this draft, which made a total of $1,500,000 he had been asked to pay.

Facts about the second cheque came out on Monday, at the trial of the suit of the bookmaker, Charles Robinson, against the Midland Bank, which permitted one of the plaintiff's former associates to draw $625,000 of the first $750,000 obtained from the dusky prince, thus depriving the bookmaker of the reparation payment.

(Continued on page 5.)

GRAND
3 NIGHTS BEGINNING
Monday Evening, Dec. 1
Matinee Wednesday Only.
The Greatest of all International Successes. — London, (England) Times.

a socially organized company of musicians from Arabia, mechanicians, projectionists and equipment—a replica of the Liberty Theatre, New York; Drury Lane Theatre, London and the Princess Theatre, Toronto presentations—with a symphony orchestra of 20, a Mohammedan Chanter, an original score and a full scenic investiture.
PRICES:—Nights, 50c, 75c, $1.00 and $1.50.
Matinee, 50c, 75c, $1.00.
SALE OF SEATS OPENS THURSDAY, NOV. 27.
Mail Orders Now.
"There is nothing to compare with the Thief of Bagdad".—Toronto Telegram.
NOT TO BE SHOWN ELSEWHERE IN PETERBORO THIS SEASON.
91 24 25 26 2 128 29 1 2 3

Don't Fail to Consult the Expert Toilet Goods Demonstrator All This Week at BOND'S DRUG STORE
Evenings at Kiwanis Fair — Ask her advise regarding use of Face Powders, Creams, Etc.

REAL ESTATE BARGAINS

100-Acre Farm in Smith; good buildings. Would exchange for 50 acres close to city.
$3,500—Bargain in a Brick House; South.
Snap in a Cottage on Simcoe Street.
Good Bargain in a home on King Street.
Farms in all parts for Sale.
Good Houses to Rent.

W. H. TAYLOR
Real Estate and Insurance
163 HUNTER ST. W. 'Phone 1462

AGENTS WANTED

FOR ELECTRIC WASHERS IN city, by oldest and largest Canadian Manufacturers, married men of character and integrity. Automobile Insurance, piano and sewing machine salesman. Make good with us. We train you if you are a real worker and a closer and ambitious to earn fifty per week. Mr. Nicol, White Hotel, 'Phone 185.
3d 124 7482

POULTRY AND EGGS

FOR SALE—10 BARRED ROCK PULlets. Apply 100 Bennett street.
3d 126 7525

LIVE FOWL WANTED

WE ARE PAYING THE HIGHEST price for large birds. Get your local highest prices from S. Cohen, 189 Charlotte street, 'Phone 889j.
26d 140 7289

INSURANCE.

FRANK A. BLACK—209 Barrie Bldg., Peterborough, Ont., representing Manufacturers' Life Insurance Co. 'Phone 808. Residence 2230.

BARRISTERS AND SOLICITORS

J. W. REID—Barrister, Solicitor, etc., Successor to A. E. Dixon, 397 1-2 George street. 'Phone 620.

GORDON & O'BRIEN — Barristers, Solicitors, Notaries. Money to loan on easy terms. Special attention to Patents and Trade Marks. Phone 219. G. N. Gordon, K.C., M.P., J. A. O'Brien.

S. T. MEDD—Barrister, Solicitor, Notary. Office over the Dominion Bank, corner of George and Simcoe streets. Telephone No. 22. Private funds to loan at current rates upon easy terms.

PECK KERR & McELDERRY, Barristers, Solicitors and Notaries, Office, Water street, Peterboro. Money to loan at the lowest current rates of interest on easy terms of payment. E. A. Peck, F.D. Kerr, V. J. McElderry.

O'CONNELL & CORKERY—Barristers, Solicitors and Notaries. Money to loan at the lowest current rates of interest. Daniel O'Connell, John R. Corkery, 7 Hunter street, two doors west of the Post Office.

DUMBLE & JOHNSTON—Barristers, Solicitors, etc. Office, over the Toronto Savings and Loan Company, George Street. D. W. Dumble, K.C., W. Johnson.

HALL & HALL—Barrister, Solicitors and Notaries Public, Hunter street, Peterborough next to St. John's Church. Money to loan at the lowest rates of interest. E. H. D. Hall. Basil D. Hall.

MOORE & WEARING — Barristers and Solicitors, 403 Water street, opposite the Post Office. Money to loan at the lowest current rates of interest. Jos. Wearing, M.A.

B. R. HALL—Barrister, Solicitor, etc. Peterboro, Ont. Office, corner of Hunter and Water streets, over the Canadian Bank of Commerce. Trust Funds to loan on easy terms of payment

JAMES FORDYCE STRICKLAND—Barrister, Solicitor, Notary Public. Peterboro. Phone 191. Money to loan. 375 Water street.

WILFRID F. HUYCKE, Barrister, Solicitor, Notary Public. 395 Water street. Telephone 239.

OSTEOPATHY.

DR. WILL A. SETTLE—Osteopathic Physician Office in Crown Apartments, 124 Hunter street. Corner Water and Hunter streets. 'Phone 648. Office Hours. 9 to 11 a.m. 2 to 5 p.m. and 7 to 9 p.m.

MEDICAL.

DR. BUCHANAN, F.R.C.S., Edinburgh M.R.C.S., Eng., L.R.C.P., London, Eye, Ear, Nose and Throat Specialist. Hours 9-11, 2-4 p.m., and 7-8 p.m. 'Phone 510. Office, corner Water and Murray streets.

DR. C. C. CRAGG— Eye, Ear Nose and Throat Specialist. Office 295 Charlotte street, formerly occupied by Dr. Neal. Hours—9-11 a.m., 2-4 p.m., 7-8.30 p.m. Telephone: House 980J. Office 2185.

DR. C. B. WAITE, M.D., C.M.
POST GRADUATE LONDON, ENG.
300 CHARLOTTE STREET
Special Attention Heart and Lungs
'Phone 244.

MONEY TO LOAN.

We have funds to loan on Real Estate Security at the lowest rates. GORDON & O'BRIEN. 'Phone 219.

SITUATIONS WANTED

A THOROUGHLY EXPERIENCED stenographer desires position. Box 7468, Examiner. 3d-124-7468

WANTED—SITUATION AS HOUSEkeeper of domestic help, middle-aged woman. Town, i.e. care of Mrs. Wicker, Campbellford, Ontario.
3d 125 7505

BABY CARRIAGES, ETC.

FOR SALE—CREAM WICKER BABY CARRIAGE. Apply 294 Reid Street.

FOR SALE—BABY CARRIAGE, $6; new perfection coal oil heater, $4. Apply 67 Sophia. 3d 124 7464

LIVE STOCK FOR SALE

FOR SALE—12 PIGS NEAR THREE months old. Inquire 209 Hunter St
3d 124 7490

FOR SALE—A HEAVY HORSE FOR quick sale. Apply 215 Murray street
3d 126 7504

FOR SALE— PURE BRED YORKshire boar pig. Apply Andrew Hogg, R. R. No. 5 Peterboro.
3d 124 7489

FOR SALE— 19 STORE HOGS AND 3 sows. All in good shape and will sell cheap. Apply E. Kelk, No. 5, Peterboro. 3d 125 7501

FOR SALE.

DESK, FLAT TOP FOR SALE LARGE size. 48 Aylmer street. 6d 126 7511

FOR SALE— BEST AND BIGGEST wood value in city. W. H. Baker, Peterboro Planing Mill, Dublin street. Telephone 676F. 26d 126 6856

FOR SALE—IRISH TERRIER PUP, 6 mouths old. 'Phone 151. 3d 125 7512

FOR SALE — CHOCOLATE COLOUR spaniel, pups 6 weeks old. Apply Wilfred Jacobs, Curve Lake, P.O.
3d 124 7487

FOR SALE—SADDLE NEARLY NEW $14.00. Apply 514 Water street.
3d 125 7522

FOR SALE —DODGE COUPE, LATE model, Nearly new. See Bert Lucas, Duffus Motor Sales. 3d 126 7533

FOR SALE— LARGE QUEBEC HEAter. Apply 575 Bethune. 3d 125 7508

FOR SALE—A 3-4 SIZE VIOLIN, Bow and Case in good condition. Maidstone make. Price $12.00. Apply at 464 Donegal street. 3d 125 7483

FOR SALE — SINGING CANARIES, imported. A nice 'Xmas gift. Apply 344 Simcoe street. 3d 125 7495

FOR SALE—LADIES' COAT, ALMOST new. 599 Gilmour street. 3d 126 7530

FOR SALE— UPRIGHT PIANO, APply 3 McGill street evenings.
3d 124 7493

FOR SALE—CHEERFUL OAK HEATer. Almost new. Good reason for selling. Apply 261 Sherbrooke street
3d 126 7526

FOR SALE—MAHOGANY PIANO IN good condition. 'Phone 1295W.
3d 126 7523

FOR SALE— WILL SACRIFICE THIS week. Ladies' muskrat coat, size 36 gent's otter collar and other articles Apply 273 Dalhousie street.
2d 125 7488

FOR SALE — MAN'S BLACK FUR coat, size 40 in good condition. Apply 512 Parnell street.
3d 126 7527

FOR SALE—8-PIECE FUMED SOLID oak dining suite. Practically new. Also antique walnut parlor table. Sacrifice for cash or would consider terms. Apply 299 George street.
3d 126 7540

FOR SALE — WOOD AND COAL Heater, sideboard, extension table, chairs, dressers, iron beds, chest of drawers, toilet sets, library table, desk, hall rack, parlour tables, rockers, arch curtains, blinds, dishes and other articles. Apply 89 Aylmer street near Perry. 3d 125 7507

FOR SALE—FIRECO HEATER AND also cook stove with water front. Apply 577 Harvey street.
3d 125 7499

FOR SALE— SOFT WOOD $6, $7 AND $9 per cord. Hardwood, $9, $11 and $14 a cord, cut 12". 'Phone 650 Purdy's Lumber Co., (nights 1922W)
26d 146 7321

FOR SALE — GOOD COAL STOVE, pair automobile skates and boots, size 7; 294 Wolfe street.
3d 125 7500

FOR SALE—ONE GOLD SEAL CONgoleum rug, 9 by 10 1-2. Used only ten months. Phone 1916J.
3d-124-7462

FOR SALE—HOIST MADE BY THE Otis Fensom Co.; good as new. Apply Examiner Office. 12d 129 4359

FOR SALE — GOOD DRY MIXED wood, $4 per cord, cutting $1 extra. Apply A. Thompson, corner Rink and George. 'Phone 2260 and 1026J
4d 126 7515

FOR SALE—1 COOK STOVE, $5; 22 hens, 50c each; 1 lawn mower, $1.00; 4 sash 5x5 50c; 1 scythe, complete 50c. Call at 633 Stewart

FOR SALE — DRY MAPLE BODY wood, $6.50, half cord 12" mixed slabs, $4.50, half cord. Apply J. F. Gray, 'Phone 393. 6d 124 7410

FOR SALE—PHONE 1937 for HEAVY hardwood slabs, mixed wood, mixed slabs and kindling. Prices reasonable. W. J. Fitzgerald, Park and Romaine streets. 26d 136 7122

DRY WOOD FOR SALE

BODY HARDWOOD 1-2 CORD 12", $7.00; Hardwood Slabs, 1-2 cord 12", $6.50; Mixed Slabs, load, 12" $4.50; Hemlock slabs, (heavy) 12" $4.75. Thompson's wood yard, corner Rink and George street. 'Phone 1026J or 2260. 26d 141 7306

AUTOS FOR SALE

FOR SALE—$110 CASH TAKES '21 model Ford touring in good running order. Test run given. Would consider terms. Also Monarch typewriter, standard keyboard, $15 cost $30. Stuart, 255 George street.
2d 125 7531

FOR SALE — SOME USED FORD parts, good cylinder block, transmission parts, and various other items, an almost complete Ford engine, with starter and generator, also garage fixture with over 100 compartments for small parts. These parts are all good, but I need the space The Economy Furniture Store, 283 1-2 George street.
2d 125 7?'4

BOARDERS WANTED

WANTED—GENTLEMEN OR LADY boarders. All conveniences, including 'phone. 'Phone 1661J.
3d 125 5718

WANTED— GENTLEMEN BOARDer, all conveniences, including 'phone. Also garage to rent. Central 199 Simcoe street. 3d 126 7535

BOARDERS WANTED — ONE OR two men who would room together with private family. Conveniences and central. Apply 479 Sherbrooke street. 3d 126 7529

WANTED

WANTED — HALL STAND WITH mirrow. 'Phone 1701W. 3d 125 7494

WANTED— WOULD GIVE ROOM and board, to girl going to Normal or business in exchange for company. 747 Aylmer street. 3d 126 7536

WANTED — NEW MILCH COW OR would exchange a dairy cow. Due to freshen in April. 'Phone 1894J. 3d 124 7486

WANTED—SECOND HAND FURNIture, wardrobes, dressers, heating and cook stoves. Apply 384 Water street or 'phone 567. 3d 125 7509

FOR RENT

FOR RENT—HEATED OFFICE ON George street. Apply 437 George street. dtf

FOR RENT — 7-ROOMED BRICK house, north end, water and light, good stable, good garden and fruit trees. Apply 511 King street or phone 1473W. Rent reasonable.
3d-124-7469

FOR RENT — STORE IN GRAND Opera House building formerly occupied by Madame Merriam. Apply Examiner Office. 12d 129 4360

TO RENT — THREE OR FOUR UNfurnished rooms. 'Phone 2315
3d 124 7477

FOR RENT — DESIRABLE FOURroomed heated flat. Central, gas light, water, kitchen, partly furnished. Rent reasonable. 'Phone 343J.
3d 125 7520

FOR RENT — UNFURNISHED rooms. Apply 276 Thomas street, or 'Phone 1851W. 3d 124 7492

FOR RENT — FURNISHED ROOM suitable for light housekeeping or bed sitting room, also garage. Apply 124 Dublin street. 3d 125 7506

FOR RENT — OFFICES, BANK OF Toronto Building. Heated 3885. dtf.

FURNISHED HOUSE—SOUTH, CENtral, near car line, modern conveniences. Phone 504W. 3d-125-7465

NEW HOUSE TO RENT ON AYLMER street 557, all modern improvements Apply A. A. McIntyre, 559 Aylmer street. 3d-124-7471

TO RENT—HEATED APARTMENT. All conveniences. $20 per month. Apply 432 George north.
3d 126 7532

TO RENT—3 UNFURNISHED ROOMS Apply Miss Carew, 539 Waterford.
3d 126 7528

TO RENT—APARTMENT. APPLY N. Routly, 392 Brock St. 10d 126 7327

TO RENT — TWO FURNISHED room. Apply 14 Kirke street.
3d 125 7503

TO RENT — ELECTRIC VACUUM cleaner. 'Phone 1197. 18d 140 7496

TO RENT— BUNGALOW ON Orpington Road. 'Phone 552M.
6d 125 4396

FOR RENT — HOUSE AND TWOacre market garden, 189 Mark Street, East City, electric lights and water. Will rent house without garden. Apply C. H. Rogers, 'Phone 151. 3d 125 7515

TO LET — ROOMS FOR LIGHT house keeping. All conveniences. Apply 577 Harvey street near London. 3d 125 7498

TO LET—APPLY 67 SOPHIA ST., five-roomed house, lights and pump, $9 per month, clean. 3d-124-7463

TO RENT — 6-ROOMED HOUSE warm. All conveniences. Apply 709 George street. 5d 124 7366

TO RENT — $17.00 PER MONTH, good 6-roomed brick; handy to C.G.E. also 5-roomed frame house $11.00 per month. Apply 293 Dalhousie street. 7d 124 7368

FOR RENT

MODERN HEATED APARTMENT IN Bank of Commerce Building. Immediate possession. Apply 437 George street. dtf

TO RENT— NO. 172½ SIMCOE ST., Suitable for store or office. Immediate possession. Apply 437 George street. dtf

ADVERTISE IN THE EXAMINER.

Again the parrot loudly cries,
A want ad always satisfies.

USE A WANT AD

If inconvenient for you to call at the Examiner Office, 'phone 1600 and and give you the cash rate. 1c per word, figure or letter first insertion, ½c. per word for subsequent insertions.
We will call for the advertisement All orders in before noon to be called for will appear same day.

LOST

STRAYED— FROM LOT 32, CON. 14 Smith, 5 head of young cattle, 'Phone any information to E. G. Preston. 599 ring 22
3d 124 4430

LOST—BLACK AND WHITE HOUND with white ring around neck at Gold Lake. Finder please notify John Loucks, 21 Aylmer 3d 124 7476

LOST—FRIDAY NOON, BETWEEN Stewart street and Post Office, lady's silver wrist watch. 'Phone 950. Gillespie's Garage. Reward.
2d 124 4448

LOST — ON SATURDAY HAND crank for Overland Sedan. Finder please leave at the Examiner.
3d 125 7517

LOST—STRAYED FROM 434 PARK black and white young hound with skate strap on its neck for a collar. Reward if returned to F. G. Young 434 Park street. 3d 125 4440

STRAYED—A FEMALE HOUND, TO 193 River Road, tan and black. Owner may have same by paying expenses. 3d 125 7519

HELP WANTED—Female

WANTED— MAID FOR GENERAL housework. Fond of children. References required. Apply 749 Water street. 3d 124 4428

MAKE MONEY AT HOME—$1 TO $2 an hour for your spare time writing show cards for us. No canvassing. We instruct and supply you with work. West-Angus Showcard Service, 29 Colborne Building, Toronto. dtf

WOMEN EARN $10.00 DAILY, selling the "Medical Adviser." Unfolds secrets of married happiness, often revealed too late. 1008 page, cloth-bound book, illustrated, some colored plates. Chapters on Mother and Babe, Nursing, Accidents, First Aid, What to do in Sickness. Retails for $1.00. Sales enormous. Enclose 40c for a copy (special agent's price). Medical Press, 653 Washington St., Buffalo, N.Y.
6d 129 7539

HELP WANTED—Male

WANTED— FIREMEN, BRAKEMEN, beginners $150-$250 (which position?) Railway, Box 6992, Examiner 3 4 5 8 10 11 15 17 18 22 24 25 6992

MEN WITHOUT PREVIOUS SALES experience make good with us. You can too. We will help you make good Excellent opportunity, exclusive territory Write at once to The J. R. Watkins Company, Dept. SK, Hamilton, Ontario.

WORK WANTED

WORK WANTED — LIGHT HOUSEwork wanted, from 9 to 5. Apply 95 1-2 Lansdowne. 3d 126 7524

LADIES WANTED WORK BY THE day. Apply 169 London street.
3d 124 7467

WORK WANTED—A RESPECTABLE woman wants work by the day, hotel, kitchen, upstairs, or anykind of housework. Apply 623 Concession street. 3d 124 7474

WANTED — RAGS, BONES, OLD stoves, copper, brass, zinc, rubber, auto tires, wood ashes. Will send a man and clean your cellar or ash house free of charge. Address Stevens, 364 Mark street, or 'phone 2083. 26d 2066

NOTICE

SOME PRIVATE FUNDS TO LOAN, phone 504W. 2d-124-7468

NOTICE
CHIMNEYS AND FURNACES CLEANed. 'Phone 1851W. 26d 131 7011.

WM. KELLAR, PAINTING, PAPERhanging and graining. Prices reasonable. 'Phone 2042F. 6d 126 4411

MIRRORS, RE-SILVERED LIKE new. W. Mehew, 34 Stewart street.
3d 126 7535

NOTICE
FIRST CLASS PAINTING AND Paper-hanging. Rooms from $4 with paper. Call or write H. Tyler 556 Romaine street. 6d 128 7484

WINDOW CLEANING, J. A. FOSTER, 585 Patterson street, 'Phone 1763J. Storm windows cleaned and put up. 13d 125 7222

NOTICE—HENRY BROS. CARPENters and builders. Estimates given on new and repair work. Hardwood flooring a specialty. 'Phones 1924 or 2009W. 148 Murray street.

THE TOLL GATE MYSTERY WAITS FOR A SOLUTION

The Liberals Will Make an Effort to Get More Information.

MEETING YESTERDAY.

TORONTO, November 25. — Pledging themselves sincerely to the support of their principles and of their leader, and outlining a policy of definite and vigorous action, representatives of 111 provincial ridings, meeting here yesterday, brought into being a new Liberal organization.

Not until the mystery of the provincial "Toll Gate" has been solved to the satisfaction of the people of Ontario will the Liberal party, led by W. E. N. Sinclair, be freed from the solemn pledge given yesterday—undertaking adopted by an unanimous vote of the delegates, and voiced dramatically by leaders, at his banquet to them last night, and in his efforts Mr. Sinclair will have the support of his new organization, which bears the title of "Liberal Leaders' Advisory Committee."

The gathering pledged itself to two other tasks: full investigation of the Settell charges, "In order that public ownership may be vindicated in open," including the publication in full of Settell's letter to Sir Adam Beck; and strong efforts to have the Ontario Department of Education turned over to a separate Cabinet minister.

Mr. Sinclair, in a fighting speech, gave assurance that there would be a Liberal candidate, not only in every riding at the next provincial election, but in every bye-election; in the meantime, Liberalism, as he defined it is a party "wise enough to avoid entanglements or alliances of any sort, yet wide enough to embrace every non-Conservative in the province."

Third parties found little sympathy from Provincial Liberal leaders.

Summoned at the invitation of Mr. Sinclair himself, and attended by more than 150 delegates, yesterday's gathering resolved itself into two major parts: a closed session in the afternoon to deal with matters of policy and organization, and a banquet tendered in he evening by the leader.

At the latter gathering, representatives heard not only definite enunciation of Mr. Sinclair's stand but received encouraging messages from Hon. Hal. B. McGiverin, minister without portfolio in the Dominion Cabinet; F. Wellington Hay, former Provincial leader; Senator Andrew Haydon; Mrs. J. H. Beaton, president of the Ontario Women's Liberal Association, and other prominent Liberals.

Members of the executive committee of the new advisory organization, as given out by Mr. Parliament, include: W. K. Murphy, Thomas Marshall, W. Chisholm, Cornwall; Tom McMillan, Seaforth; W. H. McGuire, W. Hay, Listowel; Duncan Ross, Barrie; Mrs. H. Carpenter, Hamilton; Miss Helen Kinnear, Port Colborne; Miss Sangster, Stouffville; W. A. Fraser, Trenton; George McLean, Orillia; L. V. O'Connor, Lindsay.

TEAMING AND CARTING

WANTED — MOTOR CARTING, ALL kinds, long or short hauling. Beatty Bros. 'Phone 2168-891r2.

WANTED— TEAMING AND CARTing. Reasonable rates. Jackson's Cartage, Stewart. 'Phone 979J.
26d 147 7514

SITUATIONS VACANT

WANTED—GOOD MAN FOR PORT Hope Territory. Experience not necessary. Fuller Brush Company.
3d 126 7537

PERSONAL

MATRIMONIAL AND FRIENDSHIP Photo Magazines, 30c; no stamps. Sent privately sealed. Box 5, Isherwood, Ont. s-t-f 1980

HOUSES, REAL ESTATE

FOR SALE OR RENT—8-ROOMED house, 715 George. Apply 308 Burnham. 3d-124-7473

FOR SALE — NEW HOUSE ON Monaghan Road, centre hall plan; oak floors throughout. Moderate price. Terms to suit purchaser. Apply 437 George street. dtf

FARM FOR SALE OR TO RENT — Apply 95 Hunter street west.
6d 126 4443

FOR SALE OR RENT—NEW HOUSE, 608 Gilmour, all modern. Apply 308 Burnham. 3d-124-7472

A NATIONAL ASSET.

As the greatest transportation company in the world, the Canadian Pacific Railway has maintained a national service in the Trans-Canada Limited which is second to none and on the conclusion of the summer schedule of this crack train has transferred the equipment to the Vancouver Express which leaves Toronto every night at 10.10 p.m. on its trip across the continent, via Winnipeg, Calgary, Banff, Lake Louise, the spiral tunnel, Sicamous and parts of the Canadian Pacific Rockies famous throughout the world, on its way to Vancouver, where the travellers are unanimous in their praise of the service of the Vancouver Hotel. The Canadian Pacific also operates a steamship service to Victoria, the Mecca for winter tourists.

Not only does the Vancouver Express carry tourist and standard sleepers, but it also carries a compartment-observation car complete in itself, while a parlor car is added from Revelstoke to Vancouver.

Added to this national service is a feature service from Toronto to Montreal via the Lake Shore Line, which has been entirely reballasted with crushed rock and relaid with 100 pound rails, insuring a maximum of comfort for travellers at night as well as an absence of dust in daytime. Trains leave Toronto Union Station at 9.00 a.m. daily, 10.00 p.m. daily except Saturday, and 11.00 p.m. daily. Arriving at Windsor station, the traveller has the benefit of immediate facilities in the women's rest room, lunch room and barber shop, which cannot be duplicated in any other station in Montreal. An added convenience is offered those who wish to travel to Montreal from North Toronto, in the 9.45 p.m. train, daily except Saturdays, from Yonge street station.

Canadian Pacific agents will gladly make your reservations and supply you with any information you require. They are fully qualified to offer a "second to none" service to the public.

14-21-28-4-11-25.

BELTING!
All sizes New and Second-Hand Rubber and Leather Belting in stock. See us about your requirements. 264 Simcoe street To-Let suitable for small office or shoe repair stand.

A. LOW & CO.
385 Bethune Street.
'Phone 607 N. and Hel. 1027.

RAILWAY TIME TABLES.

CANADIAN NATIONAL RAILWAY.
All Trains Daily Except Sunday.
Corrected to date.)

No. 91—7.10 a.m., for Lindsay and Toronto.
No. 96—8.10 a.m., for Port Hope and Toronto, Montreal, Halifax and Portland, Me.
No. 93—8.20 a.m., for Lindsay, Blackwater Junction, Orillia, Midland, North Bay and Toronto.
No. 98—8.35 a.m., for Hastings, Campbellford, Belleville and points on the main line east.
No. 371—8.30 a.m. for Lakefield.
No. 92—12.02 p.m. for Lindsay, Port Hope, Ottawa, Toronto, Buffalo, New York and Philadelphia making connections with the International Limited for London Detroit, and Chicago.
No. 100—12.15 p.m., for Hastings, Campbellford, Belleville and Ottawa.
No. 373—12.25 p.m. for Lakefield.
No. 95—5.24 p.m., for Lindsay, Orillia, Midland, North Bay and Toronto.
No. 97—8.10 p.m., for Port Hope, Montreal and Boston. Halifax, and Portland, Carries sleeper for Montreal.

CANADIAN PACIFIC RAILWAY.
(Corrected to date.)

GOING EAST—
12.05 p.m.—Norwood, Havelock, Bonarlaw, Tweed, Perth, Smith's Falls, Kingston, Ottawa, Montreal and intermediate points daily. On Sunday this train proceed east only as far as Havelock.
8.20 p.m.—Indian River, Norwood, Havelock, Tweed. Daily except Sunday.
12.02 a.m.—Havelock, Tweed, Kingston, Perth, Smith's Falls, Montreal, St. John, Boston and New York. Daily except Saturday.
1.50 a.m.—Havelock, Tweed, Kingston, Perth, Smith's Falls, Ottawa.

GOING WEST—
5.10 a.m.—Myrtle, Toronto, Guelph, Goderich Hamilton, Galt, Woodstock, St. Thomas, London, Chatham, Detroit, Chicago and New York. Daily.
6.01 a.m.— Toronto, (Yonge street), Hamilton, Owen Sound, Teeswater and intermediate points. Daily except Sunday.
7.35 a.m.—Toronto, Hamilton, Brantford, Buffalo, Rochester, Boston, New York, Galt, Woodstock, London, Chatham, Detroit and intermediate points between Peterboro and Toronto. Daily except Sunday.
9.35 a.m.—Bethany, Lindsay, Orillia, Fort McNicol and intermediate points. Daily except Sunday.
2.35 p.m.—Toronto, Hamilton, Brantford, Buffalo, New York, Galt, Woodstock, London, Windsor, Detroit, Chicago and intermediate points between Peterboro and Toronto. Daily.
6.50 p.m.—Lindsay, Toronto and Intermediate points. Daily except Sunday.

TO START HIGHWAY.

Work Will Be Started on the Highway From North Bay to Cobalt.

TORONTO, Nov. 25.—(Canadian Press).—The route of the new northern highway from North Bay to Cobalt has at last been settled. Premier Ferguson announced yesterday that the road would pass through Cook's Mills, Timagami and Latchford, and that the construction work would commence almost at once in order to provide a winter employment. In a very few years it would be possible, the Premier said, to motor from Toronto direct to Timmins.

As many men as can be used to advantage, several hundred in all, will be employed in cutting the road through this winter. Steps already have been taken to assemble camp outfits and the work of slashing out the right-of-way.

H.P. LINDSAY AGENCY CO.
All Kinds of Insurance Written.
24 FIRST CLASS COMPANIES.

H. P. Lindsay Agency Co. have been appointed agents for the LARGEST INSURANCE COMPANY in the world, the Prudential Insurance Co. of London, England; assets over $750,000,000.00.

We do all kinds of Insurance—Life, Fire, Accident, Plate Glass and Automobile.

We also do Real Estate. Houses bought, sold, rented or exchanged.
Give us a call.
H. P. Lindsay, District Agent
391 WATER STREET
Office 'Phone - 341.
H P. Lindsay, Residence 1291W.

COAL
WHEN YOU WANT IT
NUT, STOVE, EGG
Robt. Hicks Co. Ltd.
266 CHARLOTTE ST.
47—Phones—48

GOING TO BUILD?
SEE OUR MODEL of 1924 Ideal Bungalow Home, built to scale. It shows exact appearance of finished House. 'Phone 1261W for appointment.
A. B. CUNNINGHAM
331 Reid St. Builder & Contractor.

COAL—COKE—WOOD
Stove, Nut, Pea, Anthracite, Nut Coke, Pocahontas, Hillman Coal, Hardwood, Hard Slabs, Mixed Slabs.
H. H. DINSDALE.
'Phone 188, 191½ Charlotte St.

CHINA PAINTING
Mrs. Langley McCarthy Teaches Biscoffs' New and Beautiful Work in CHINA PAINTING

Telephone 790 When You Want Your
Piano or Organ Tuned
Player Pianos a Specialty
All Work Guaranteed
W. H. CUNNINGHAM
560 Weller Street

DAVIS-THOMPSON COMPANY, LTD.
Insurance and General Agency
433 GEORGE ST. PHONE 40

4% INTEREST, compounded Half-Yearly, Paid on Deposits

One Dollar opens an account. Special facilities afforded Depositors for the convenient transaction of their business, and accounts are subject to cheque withdrawal.

For Sums of $100 and upwards this Company's Debentures are issued in terms of one to five years.

Bearing INTEREST Half-Yearly at - - - 5%

TORONTO SAVINGS AND LOAN CO.
435-437 George Street
Peterborough

INVEST YOUR VICTORY BOND MONEY IN THE FOLLOWING FOR GOOD RETURNS:
$5,000.00—Modern brick with furnace Lot 100 x 200. Number of apple trees plum trees and plenty of other fruit; garage. Take small house in exchange in or out of city.
$4,500.00—Dandy modern brick with furnace, hardwood floor, stable, garage, hen house, facing on city boundary, but county tax.
$2,300.00—Central frame, six rooms, three piece bath. Good buy.
$11,000.00—Very central store, close to George street. Take couple of house in exchange.
Fifty acres of first class land all workable South exposure. Just the place for early garden stuff, strawberries, etc Good bank barn, brick house, poultry house, two acres poultry run, drive shed. 10 acres fall wheat sown. No better 50 acres of land in the country. Take house in city in exchange.
H. J. McCANNON.
140 Simcoe street. 'Phones 465-772
Nugent Phone 1603M.

FOR SALE
BRICK HOUSE, containing 10 rooms, all improvements, large lot, very centrally located, would make an ideal apartment house, owner would consider a small house in exchange, good terms. Price, $8,000.00.
BRICK HOUSE, containing 7 rooms, all improvements, hardwood floors new furnace, and newly decorated. good terms, situated in the west end. Price, $4,700.00.
BRICK HOUSE, containing 7 rooms, lights, 1 acre of land with fruit, owner will sell at a reduced price or will exchange for a house in the City. Price, $4,200.00.
100 Acres of the very best land, situated about ten miles from Peterborough. 80 acres working land, comfortable frame house and good barns. Price $8,000.00.
Owner would sell stock, implements, etc., for $10,000.00.
J. T. O'CONNELL & CO.
136 Hunter Street
'Phones: Office 376; Residence 1550
Mr. A. Mills, Agent, 'Phone 1403W.

FOR SALE.
$5,500—Red Brick Double House, Central, modern, except furnace.
$3,200—7-Roomed Brick House, all modern except furnace.
$3,500—Brick and Stucco Bungalow. Would take a couple of Lots.
$4,500—Brick and Stucco new Bungalow. Would exchange for Farm. Large Duplex House. Would exchange for Smaller House.
$2,500—6-Roomed Red Brick; water and light; good lot and stable.
$2,500—6-Roomed Stucco Bungalow. Would take Cheap Car or Lot.
Several Good Houses to Rent.
Money to Loan at current rate.
Several Good Farms to Exchange on City Property.
J. CHAMBERS & CO.
354 WATER STREET.
'Phones: Office 1719J; Res. 1594W.
Gordon Adams, Agent. 'Phone 1165M

6-ROOM BUNGALOW, all modern, large lot, West Side $4700
6-ROOM NEW BUNGALOW style, all moredn, very central $4800
6-ROOM, full plumbing, large lot, Rubrdge St., South. $3500
7-ROOM, brick, South, with acre lot, fruit, take small house in city. $4000
7-ROOM, brick, two acre lot, 40 apple trees, on Highway $2000
MANY GOOD FARMS, all parts, for Sale or Exchange, see listings.
A number of Good Houses to Rent.
P. E. Rutherford Agency
282 George Street — 'Phone 142J

STUK-KOTE
THE EVERLASTING STUCCO ASSURES AN
IDEAL HOME
and can be applied over wood lath, metal lath, new and old brick or old frame work.
ALL KINDS OF BUILDERS' SUPPLIES and COAL
Thos. A. Rehill Co.
210 Wolfe St. (near C.P.R. Station)
'Phones — Office 245, Night 1543W.

THE GUMPS—NEWS OF THE SCREEN

RED ROSE TEA "is good tea"

The ORANGE PEKOE QUALITY makes finer tea and more of it T-4

BRITAIN TO LOOK AFTER EGYPTIANS

No Outside Meddling, Says Daily Mail Headline To-day.

LONDON, Nov. 25. — (United Press).—"Hands off Egypt." Thus the British Conservative press to-day warned the League of Nations and the rest of the world.

"No outside meddling," says a Daily Mail headline, while the ensuing editorial announced: "The crisis in Egypt is being handled with refreshing firmness. Egyptian agitators have been taught that the British lion is very much alive. The British Empire is not prepared to allow any outside interference."

The contention that the League of Nations might interfere is characterized by the Daily Mail as "absurd."

The rest of the Conservative newspapers join in the abrupt rebuff to any suggestion that the League has jurisdiction.

ELECTION OF MAYORS.

Four Re-elected By Acclamation Yesterday.

TORONTO, Nov. 25.—(Canadian Press).—Nominations were held in many Ontario cities and towns yesterday. The following Mayors were elected by acclamation:

Pembroke—Mayor L. H. Barrand (re-elected).

Port Arthur—Mayor W. J. Crooks (re-elected).

St. Thomas—Mayor J. A. McInnis (re-elected).

Wingham—W. H. Willis.

CYNICAL AFRICAN NATIVE.

The native of tropical Africa, it seems, gets a good deal of amusement out of the white man. He is quick in noticing his chief characteristics, to which he attaches a name which usually fits him admirably. For example, that one man who takes a lot of time thinking out a thing is known as "Mr. Lot-of-Thought." Another whose gait is peculiar, is "Mr. Peacock." One who never lets the "grass grow under his feet" is "Mr. Rush-About." Another who likes a joke is "Mr. Laughter."

ARMY OF SMUGGLERS WORKING IN SPAIN

Attempting to Smuggle Copies of Ibanez Pamphlets Across Border.

PARIS, Nov. 25. — (Canadian Press). — An army of volunteer smugglers is now engaged in attempting to get copies of the pamphlet written by Vicente Blasco Ibanez in denunciation of King Alfonso and Premier Rivera across the Spanish frontier, the author said yesterday. The printing of the Spanish edition of the pamphlet—about two million copies—was finished Saturday night but up to yesterday Ibanez was uncertain whether a single copy had crossed the Pyrenees.

Regarding the plans for his projected Spanish Republic, the novelist declared it would be inspired by the example of the French revolution.

"But the only thing Socialist we would do," he declared, "would be to expropriate great land holdings of nobles and give to each peasant sufficient land for tilling purposes instead of permitting vast tracts to be used for pasturage of wild bulls destined for bullrings."

THE TRAFFIC OF LONDON TOWN.

Twenty years ago there were no motor omnibuses on the London streets and the horse omnibuses were but a fraction of their number. During the busiest hours to-day 640 omnibuses pass Charing Cross in the hour, 556 pass the Bank, 542 pass Oxford Circus, and 518 pass Piccadilly Circus. Omnibuses and underground trains carry 4,000,000 passengers a day. The population has increased less than 20 per cent. since the beginning of the century, but for every journey in 'bus, tram, train or cab made then, there are now made between thirty and forty to-day.

Two Swedish authors are going to engage in a public debate to determine which of them is a liar. The chap who lies the most convincingly will probably prove the other fellow ought to have the title.

CAMPBELLFORD AND DISTRICT

Special Services in Christ Church—November Weddings.

CAMPBELLFORD, Nov. 25.—The services at Christ Church on Sunday were enjoyed by all who had the pleasure of listening to Rev. C. E. Clarke of Christ Church, Belleville. Mr. Clarke was the rector at Campbellford up to the time that Rev. G. C. Clarke the present rector came. Mr. Clarke had the sevices both morning and evening. In the morning he preached on the text, other man have labored and ye have entered into their labor.

He spoke of the beginning of the Anglican Church and the growth of the church throughout the world.

In the evening he spoke of the necessity of the Clergy being educated and that in this day when people, old and young were getting good educations, the ministers of the Gospel had to preach something worth while in order to keep the people coming to church. There is a great tendency the world over to stay away from church and if the younger generation of to-day stay away what effect will that have on their children. We have to keep up to the times and have our sermons interesting and worth while. Mr. Clarke's sermons made a profound impression on those present. At the evening service the choir sang a beautiful anthem "Saviour again to They dear name we meet", the solo parts being taken by Major Bygott and Mrs. F. De F. Free.

Mr. Clarke of Belleville, is the third former rector to preach during the Annivesary month of November. The fourth and last preacher for next Sunday will be Rev. Dr. Kingston, Professor in Trinity College, Toronto.

Rev. C. E. Clarke, was the guest of Dr. and Mrs. E. J. Free, Grand Road, over Sunday.

On Monday night the Willing Workers of Church had their regular meeting in the Parish Hall. The principal business for the evening was the planning for the Bazaar and supper held on Friday and Saturday of this week. The supper to be held on Saturday night. After the business was over, refreshments were served and a social hour spent.

Wedding Bells.

Miss Lillian Ruth Dunk, second daughter of Mr. and Mrs. Alonzo Dunk, River Road, Campbellford, was married at Belleville, at two o'clock, on Monday, November 24th, at the Baptist parsonage, by the Rev. M. S. McKecknie, to Mr. Percy Allan Tweedie, of Stirling. They were unattended but were married in the presence of the bride's parents and two brothers. After the ceremony the company motored to Stirling, where Mr. Arthur Tweedie, uncle of the groom, had a sumptuous wedding supper for them, with about twenty guests, the immediate relatives and friends, present.

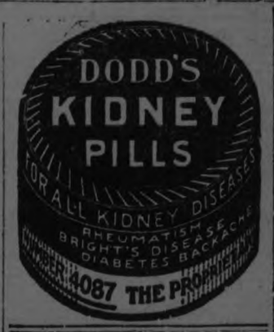

The bride and groom received some beautiful presents from their Stirling friends.

The young couple will reside in Stirling and the best wishes of all their friends, both in Campbellford and Stirling, will follow them during their life together. Ruth will be missed in Campbellford, where she had many warm friends.

Haig and Peeling.

There was a quiet wedding in the Bloor street Presbyterian church, Toronto, on Thursday, November 20, 1924, when Miss Evelyn Peeling, the youngest daughter of Mr. and Mrs. John Peeling, Centre street, Campbellford, was married by Rev. C. M. Wright, to Mr. John Haig, son of Mr. and Mrs. John Haig, Seymour township. After their honeymoon the young couple will reside in Seymour. Evelyn's many friends here join in best wishes to her and her husband.

Mr. J. L. Hoover, Queen street, received word on Monday that his brother-in-law, Mr. Samuel Lowe of Carleton Place, died an Sunday. The funeral will be held on Tuesday.

St. Andrew's Church.

Rev. Dr. Robert Laird, a former pastor of St. Andrew's church, Campbellford, now treasurer of the Presbyterian church in Canada, will be the preacher both morning and evening in St. Andrew's church next Sunday, November 30, 1924. While in town Mr. Laird will be the guest of Dr. and Mrs. Andrew Haig, Front Street.

On the Tuesday night following, December 2nd, the ladies of St. Andrew's will give a fowl supper.

On Tuesday night of this week the C.S.E.T. ('teen age boys) with Mr. Earl Stepens, B.A., as mentor, will re-open and have the first meeting after the holidays.

Methodist Church.

The services both morning and evening were well attended. The pastor preached two excellent sermons. A large percentage of the congregation come early on Sunday evenings for the song service, which begins at a quarter to seven.

The Ladies' Aid will meet for their regular meeting on Thursday, November 27th, in the Sunday School-room of the church.

The Girl Guides of the church will have their concert on Tuesday night in the Sunday School-room. The "Guides," "Rangers" and the "Brownies" have been making great preparations for this concert.

On Sunday afternoon, at the Sunday School, Mr. Geo. Lucy, pianist and choir leader, had some splendid music, which added a great deal to the enjoyment of the session. He was assisted by Mr. Walter Lowe (cornet), Mr. W. Sutton (clarionette), and Mr. Kelmel (violin).

The Young People's League meeting on Monday night was a very interesting one. The president presided. After the business part was over, Miss Alma Simpson, fourth vice-president, took charge of the programme, as follows: Bible lesson Miss Simpson; vocal solo, "Lullaby," Cherrie Turner; reading, "The Cultured Daughter of a Plain Grocer," by Mr. Craighead; piano solo, Ina Boyd.

The topic was taken by Rev. W. Elliott, pastor. His subject, "The Fourfold Life of Jesus." "Jesus is our example." He is a great pattern. Some one has said that "Jesus is God's idea of a perfect man." Mr. Elliott spoke of the mental side, physical side and religious side of our lives. His address was a help to all present.

Miss Nellie Hoover has been appointed missionary treasurer for the League.

The League is having splendid topics. Last Monday, Miss Payne, captain of the Girl Guides, gave a splendid and instructive chart talk of the stars.

After the meeting this week, a surprise treat of ice cream and cake was given to the members present by the president and pianist. After a social half-hour the meeting closed.

Mrs. Twigg, Centre street, who returned by motor to Toronto with her son Walter, about two weeks ago, and who has been visiting her sons and daughters in Toronto, motored home on Sunday.

Miss H. R. Patterson and Miss Mary Patterson, Ragian street, who spent a few days last week visiting friends in Toronto, returned to their home on Friday.

Miss Retta Frederick, who spent a month with her uncle and aunt, in Toronto, returned to her home on Church street the last of the week.

Mrs. B. Reid and grandchild, Harriett Reid, is visiting her brother, Mr. James Borland, Seymour and other friends in Campbellford.

Mr. George Stephens and daughter Myrtle of Peterborough, who were in Campbellford attending Mr. Stephen's father's funeral on Sunday, were also the guests of Mr. and Mrs. A. J. Beavis, Garry street.

A Cooking Sale.

The cooking sale, afternoon tea and sale of work held in the Baptist church, on Saturday afternoon, under the auspices of the Baptist Canadian Girls in Training, was well patronized and almost everything was sold out.

Those in charge of the sale of work table were Miss Lily Weston, leader of the C.G.I.T., Miss Myrtle Hall, Margery Shaw, Marguerite Reid and Marion Cairns. Those in the tea room, Misses W. Glenn, O. Glenn, I. Adams, G. Willoughby, Violet Mason(the two latter ones cashiers). Dalmas Montgomery was in charge of the cooking table and Dulce Carter the candy table. Miss Evelyn Weston was the convenor of the tea room. The proceeds amounted to sixty-five dollars. Twenty-five of this goes for next summer's "camp fund," and the remainder to help pay for the new piano in the Sunday school room. Miss Weston and her girls are to be congratulated on the success of the afternoon and the interest they take in the work of the Baptist C.G.I.T.

Mrs. Webster, of Edmonton, spent the week end with her sister, Mrs. E. F. Richardson, Mill street. Mrs. Lord, their mother, who has been visiting Mrs. Richardson for some time, returned with Mrs. Webtser to Edmonton on Monday.

Energy for Men in Fry's

A DAILY cup of FRY'S Cocoa will do wonders in giving that energy of body and clearness of mind, you need for a good day's work.

To read the analysis of FRY'S Cocoa is readily to believe the claims of Dr. Andrew Wilson, F.R.S.E., Dr. Robt. Hutchison and many other scientists, that it is the nearest thing to "liquid energy" that exists in the world to-day. Food for every department of the human body, and Nature's kindliest stimulant for heart and nerve—theobromine—is found in FRY'S. Tea and coffee are mere flavours but FRY'S is a complete food.

FRY'S has that delicate "chocolaty" flavour that comes only from a blend of the choicest cocoa beans and the experience of 200 years.

171

Remember: "Nothing will do but FRY'S."

BANK OF MONTREAL REPORTS MARKED GROWTH IN ASSETS

Total Assets Stand at $748,836,088—Liquid Assets Equal to 68.85% of Liabilities to Public—Deposits Gain.

The annual report of the Bank of Montreal for the fiscal year ending October 31st indicates to an extent the more quiet business conditions which have prevailed in many lines of business in Canada during the past twelve months.

On the one hand there has been a steady gain in deposits with this institution, thus increasing the funds available for the business of the country, while on the other hand there was a recession in the requirements for trade and commerce. As a result, the excess funds over commercial requirements are reflected in a marked increase in the holdings of Government bonds and other high grade securities, which under present conditions give a relatively low yield

An analysis of the statement of assets and liabilities shows the strong position in which the Bank has placed itself.

Liquid Assets at High Level.

Total assets at October 31st, the end of the fiscal year, amounted to $748,836,088, as against $692,382,109 at the end of the previous year. Of this amount liquid assets total $468,516,968, at which level they are equivalent to 68.85 per cent of liabilities to the public, as compared with $391,227,837, or 62.55 per cent a year ago.

The principal gain has been under the heading of Government securities and railway bonds and stocks, indicating that, due to lessened commercial activity throughout the country there has been an endeavor to keep as much as possible of the Bank's funds continually employed. Dominion and Provincial Government securities now stand at $91,612,453, up from $63,185,030; Railway and other bonds, debentures and stocks $6,385,569, as against $2,328,051; Canadian Municipal securities and British, Foreign and Colonial Public securities, other than Canadian, $42,392,715, as compared with $37,601,758. In cash holdings the Bank reports gold, subsidiary coin current and Dominion Notes, $94,996,723, up from $81,589,681, and deposit in Central Gold Reserves $14,000,000 compared with $17,000,000.

Deposits Increase.

From month to month the Bank has been reporting gains in deposits and at the end of the fiscal year total deposits ammounted to $636,869,521, as against $579,056,783, a gain of over $57,000,000 during the year These figures indicate a substantial increase in savings accounts and it is also probable that a porftion of the large gai is accouted for by a Government deposits that were being accumulated in anticipation of the payment of loans maturing on November 1st.

Total loans of $254, 259, 220 compared with $276,968,486 at the end of the previous year. The principal accounts in this classification are current loans and discounts in Canada, which now stand at $214,565, 215 as against $236,656,924; and loans to cities, towns and municipalities of $15,432,780, in comparison with last year's figures of $21,703,843.

Profit and Loss Account.

Net profits for the year after deducting charges of management and making full provision for all bad and doubtful debts, were $4,454,504, as compared with $4,496,416 for the previous year. The profits, added to the balance carried forward brought the total amount available for distribution up to $5,114,086. This was distributed as follows: Regular dividends and bonus $3,815,000; provision for taxes Dominion Government $412,500; Reserve for Bank Premises, $125,000; leaving the amount to be carried forward to balance of Profit and Loss at the end of the year at $761,586, as compared with $659,582.

The report will be submitted to shareholders at the annual meeting, which will be held on Monday, December 1st.

CHICAGO WATER SUPPLY.

10-000 Cubic Feet of Water Taken Out of Lake Michigan Every Second.

WASHINGTON, Nov. 25.—(Canadian Press).—Counsel for the Government for the Chicago sanitary district and for a number of cities about the great lakes are getting ready for argument before the Supreme Court of the United States next week of the case involving the right of Chicago sanitary district to take 10,000 cubic feet of water per second from Lake Michigan.

The case is of utmost importance to the whole Great Lakes region. Enormous drainage, it is claimed, lowers the lakes and damages no less than 100 harbors in the United States and 50 in Canada. Lakes are said to be lowered 8½ inches by drainage, while there is still greater lowering in the St. Lawrence.

BUILDINGS WATCHED.

Wild Night Drinking Parties Are To Be Stopped.

WASHINGTON, Nov. 25.—(Canadian Press).—Government police patrolling the Senate and House office buildings as well as the Capitol, are under strict orders to prevent rooms being made scenes of wild night drinking parties and rendevous for bootleggers. New orders have been issued as a result of recent incidents in which Miss Clara Miles, aged 26 years, jumped from the second story window of Senator Lenroot and broke her leg. The incident was only one of many known to the Capitol police.

NEW O.H.A. TROPHY.

Consolation Series of Intermediate and Junior Series.

TORONTO, Nov. 25.—(Canadian Press).—It is the intention of the Ontario Hockey association this winter to run a consolation series in Intermediate and Junior sections. This series will be open to all teams entering the O.H.A. this season full winters hockey.

Group winners will go on as usual in elimination for championships while losers will battle amongst themselves for new trophy. Details of new competition will be worked out at annual convention of the O.H.A. to be held Saturday, December 6th at the Temple Building, Toronto. This new service will be very popular with smaller towns and villages, throughout the province.

PRINCE TO SOUTH AFRICA.

LONDON, Nov. 25.—The Prince of Wales wil visit SouthAfrica about March 25, it was officially announced today.

ENFORCEMENT OF O.T.A. OUTLINED

Province Has Been Divided Into Three Districts With Separate Inspectors.

TORONTO, Nov. 25.—(Canadian Press).—For better enforcement of the Ontario temperance act as outlined recently by Hon. W. F. Nickle, K.C., attorney General, Province has been divided into three districts—Toronto and Vicinity, Western Ontario and Eastern Ontario. J. A. Ayearst, has been named chief inspector for Toronto and district, Frank E. Elliott of Stratford for Western Ontario, and William Bain for Eastern Ontario.

Plans for new enforcement campaign were before a conference held yesterday afternoon in office of General V. A. S. Williams, commissioner of Ontario provincial police.

Inspector Bain is a new man on the provincial police. For the past five years he has been chief of police at Trenton and, it is said has purged that district of bootleggers and criminals. P. A. Ayearst who will enforce law around Toronto has been for 20 years actively associated in temperance work, enforcing liquor laws. He became provincial officer early in the days of Whitney Government.

PRINCE PLANS NEXT TRIP.

He Will Leave For South Africa on March 25th.

LONDON, Nov. 25.—(Canadian Press).—It is officially announced that the Prince of Wales will leave England about March 25 for South Africa. The Prince will visit encrute Gambia, Sierre Leone, Gold coast, Nigeria and St. Helena.

TRIAL OF MRS. SERAFINI WAS STARTED YESTERDAY

Evidence Heard Was Repetition of That in Former Bandits' Trial.

MONTREAL, Nov. 25.—(Canadian Press).—The trial of Mary Serafini, charged with the same offense that sent her husband and three other men to the gallows at Bordeaux jail last month, namely the murder of Henri Cleroux, who was murdered during the hold-up of the bank of Hochelaga collection car on April 1, was started here yesterday. Evidence heard was a repetition of that in the former bandits trial.

R. L. Calder, K.C., Crown prosecutor, in his address to Jury went over particulars of the hold-up and shooting of Cleroux and one of the bandits, Paul Stone.

800 CANADIAN ENTRIES.

International Live Stock Exhibition Opens on Saturday.

CHICAGO, Nov. 25—(.Canadian Press).—More than eight hundred head of cattle, horses, sheep and swine are listed by Canadian exhibitors for the international live stock exhibition, which opens on Saturday morning. The number of Dominion exhibitors exceeds a hundred. From E. P. Ranch of the Prince of Wales, in Alberta, will come four shorthorns two of these the famous King of the Fairies and Princeton Rosewood will be exhibited in the name of the ranch.

The World Creates No Finer Skates

PEOPLE who skate for the first time on C.C.M. Automobile Skates are delighted with their easy, free-running qualities.

The reason for this is largely due to the Special Chrome Nickel Steel used. This steel takes a hard, keen, smooth-running edge, which enables you to get full power out of every stroke. A little effort gives much speed!

The blades of C.C.M. Skates have a peculiar springy toughness and flint-hard edge, thanks to an ingenious C.C.M. method of heat treatment, which eliminates brittleness and makes C.C.M. skates practically unbreakable. They will stand very severe usage without bending or snapping.

There are C.C.M. Skates for hockey, for racing, for figure skating, for pleasure skating. Skates for men, women, boys and girls, from 90c to $15 per pair. Each one a good skate for the price asked.

Ask your dealer to show you the C.C.M. line

Canada Cycle & Motor Company, Limited
Montreal Toronto, WESTON, ONT. Winnipeg. Vancouver

C·C·M Automobile SKATES

If your ankles bother you, use C. C. M. IMPROVED STEEL ANKLE SUPPORTS

C.C.M. OLYMPIA Hockey Tube—Sizes 9 to 12—Price $6.00.

"Champions Choose Them, You Should Use Them" 41

Sold By SIMPSON, COPPING CO. 460 George St.

McCLENNAN HARDWARE LOCAL DEALERS 232 CHARLOTTE ST.

For Largest and Best Assortment of Boots and

C.C.M. Automobile Skates

WHITE'S CYCLE & SPORTS LTD.

Phone 897 CHARLOTTE ST. Open Evenings

ASTHMA HEAD and BRONCHIAL COLDS

No Smoke—No Sprays—No Snuff Just Swallow a RAZ-MAH Capsule

Restores normal breathing. Quickly stops all choking, gasping and mucus gatherings in bronchial tubes. Gives long nights of restful sleep. Contains no injurious or habit-forming drugs. $1.00 per box at drug stores. Send 5c. for generous trial. Templetons, Toronto.

RAZ-MAH

GUARANTEED RELIEF

Freedom from Pain Rheumatism Neuritis Neuralgia

Thousands of Canadians have found that T.R.C.'s give quickest and surest relief from Pain. T.R.C.'s act directly on the poisons that cause the pain. They contain no dangerous or habit forming drugs. Your druggist recommends them. Send 10c. for generous trial. Templetons, Toronto.

$1.00 SIZE	Rheumatism Neuritis Lumbago	50c. SIZE	Headache Neuralgia Pains

TRC's TEMPLETON'S RHEUMATIC CAPSULES 21

For sale by McDermid & Jury, E. L. Payne, McDermid Drug Co., Bond's Drug, Warne Drug Co., W. A. J. Giles W. J. Kent, F. C. Weber.

Turnbull's (Knitted) Underclothing

The New Fashions

now prevailing, featuring the straight line, hip-fitting mode in dress, necessitate in underclothing; the wearing of combinations more than ever as the necessary foundation to prevent bulkiness at the hips.

Turnbull's (Knitted) Underclothing

is a truly Canadian product of over 60 years reputation of a quality unexcelled by even the best imported—

If you wear Turnbull's, you are assured of combinations that will fit—made with low neck, without sleeves—or V neck and short sleeves—also in knee and ankle length:—

Wear them—and enjoy COMFORT in Underclothing.

Sold by the Best Dealers Worn by the Best People

Sole Makers— Turnbull's of Galt Ontario

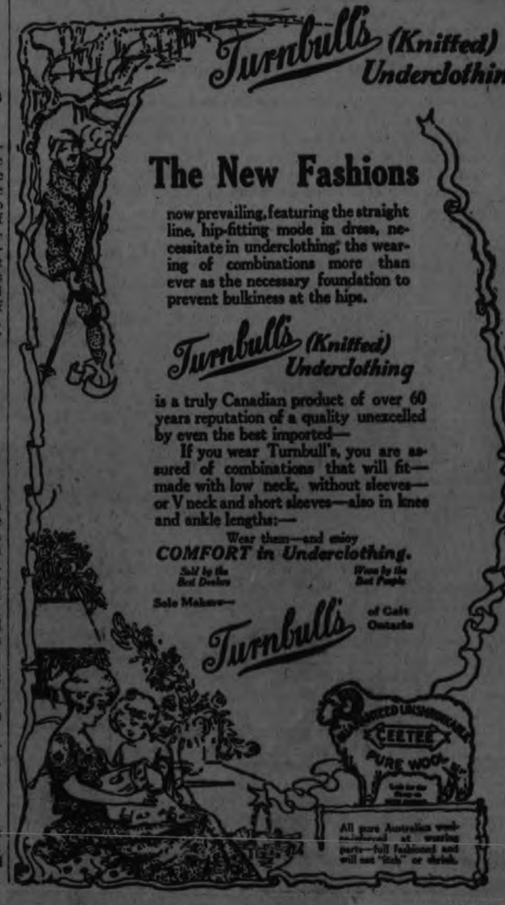

The Evening Examiner

PHONES—Editorial 1601. Business Office, 1600. Private Branch Exchange to all Departments.

The Examiner is a member of the Audit Bureau of Circulation.

The Daily Examiner, published every lawful evening, by The Peterborough Examiner, Limited. Office, 419 George street. $6.00 per year, delivered in city; out-of-town subscribers, by mail, $4.80 a year.

The Weekly Examiner, published every Thursday. Subscription price $1.50 a year.

U. S. REPRESENTATIVES

Special U. S. Representatives—W. H. Stockwell, 629 People's Gas Building, Chicago, Ill.

New York—Chas. F. Miller, 225 Fifth Avenue.

Advertising Rates on application.

R. M. GLOVER, Managing Director.

TUESDAY, NOVEMBER 25, 1924.

PROVINCIAL FINANCES.

The action of Provincial Treasurer Col. W. H. Price in bringing down what practically amounts to the budget within a few weeks of the end of the fiscal year instead of waiting until the Legislature is in session is a novelty that will be appreciated.

The financial year, so far as the Province is concerned, ends on October 31st, and hitherto Provincial Treasurers have withheld all information as to Ontario's financial position until the session, which usually meant that the budget figures were not known until March at the earliest.

There was no reason for this delay except precedent, and Col. Price has chosen to ignore the old custom, with the result that the people of the Province know just about where Ontario stands.

As to the figures themselves they show that there has been a deficit for the year of $8,556,039, as compared with $15,195,226 last year.

The ordinary revenues, the Provincial Treasurer claims, have increased in every department, the total being $40,500,642, or an increase of $6,390,430 over the preceding year.

On the other hand, the ordinary expenditures have been lowered by $248,756, but in this connection the report says that heavy payments were made on Drury Government accounts, and that the actual decrease affected by the present administration was over $3,000,000.

BATTLE ENDS TODAY.

Today the people of West Hastings are deciding by their ballots the question of whether E. Gus Porter shall finish his term at Ottawa or whether his seat shall be filled by Charles Hanna, the Liberal standard bearer.

To the average voter in the riding that must appear to be the real question to be settled, for so many other issues have been introduced by so many speakers in so many different ways that the man-on-the-street may be forgiven if he dismisses them all from his mind and marks his ballot according to his own views as to the candidates and the parties.

Few by-elections in Canada have been marked by the presence of so many political leaders, and in few contests have so many public meetings been held.

West Hastings is a big riding, but it has been covered from one end to the other by speakers on both sides, and last night the campaign ended with the unusual event of two mass meetings in Belleville on the one night, the Government meeting held in the Armouries and the Porter gathering in the Opera House.

Both sides express themselves as confident of the results.

The intensity of the fight has communicated itself to the county generally, and the Examiner, in common with newspapers all over the Dominion, expects many inquiries tonight as to what happened in West Hastings today.

DISPENSING CHRISTMAS CHEER.

With the rapid approach of Christmas, those social service organizations, church societies and other similar bodies are beginning to plan for the seasonal activities that take the form of bringing Christmas cheer into the homes of citizens who because of unemployment or from some other good reason are not in a position this year to supply such things for their families.

There will be rather more than the usual need of such activity this Christmas of 1924 from present indications, especially should severe weather conditions set in early.

Fortunately, there are many organizations ready to assume their share of the burden, and the only danger is that because of the multiplicity of bodies anxious to help the work of dispensing Christmas cheer may be overdone in some cases and not done at all in others.

In other words, it seems to the Examiner at least that there is a very evident need of a systematized scheme for the carrying on of this most necessary work, a sort of a clearing house as it were through which the various organizations could find out what is being done by others and be informed as to what was expected of them.

Nothing very elaborate in the way of an organization would be needed, but it at least should be possible to have a central bureau—the Chamber of Commerce might perhaps undertake the task—where enough information would be available to prevent overlapping and duplication, and to ensure that in every Peterborough home this Christmas there will be something of the Yuletide good cheer and happiness.

MAKE THEM UNIFORM.

An earnest effort is to be made at the inter-Provincial roads conference, which opens in Toronto today, with representatives present from all parts of Canada, to secure uniformity of traffic regulations throughout the various Provinces of Canada so that wherever a Canadian tourist goes he will encounter the same laws and regulations as in his home Province.

It is a movement that deserves success.

There is no real reason why the Provinces cannot reach a common ground in their regulations in regard to speed laws, headlights, road signs and other matters of that kind.

For years British Columbia had a keep-to-the-left rule, which was not only a nuisance to every driver from outside the Province but was also a menace to safety, while the British Columbian in turn when he came into other Provinces where the keep-to-the-right custom prevailed was similarly handicapped.

This glaring difference was abolished as a result of a previous inter-Provincial conference, and there are other discrepancies and variations in the regulations that should be straightened out to the general advantage.

In the days before the motor car it did not matter very much how widely the traffic laws varied.

The Ontario man seldom, if ever, had occasion to drive in Quebec, and so he did not care what the regulations there were.

Today, however, the automobile has made inter-Provincial travel a matter of course, and it is essential that uniformity in the rules shall be reached.

ONE ISSUE WITH THEM.

J. A. Currie, M.L.A. for S.E. Toronto, brought out the views of the practical politician when the Conservative convention in Toronto was discussing the result of the recent plebiscite vote in Ontario. He said:

"I have found that this temperance or prohibition question always brings grief and no votes to the Tory party."

That is the viewpoint of the man who sees nothing ahead except the date of the next election, says the London Advertiser. The view is that of the cramped mind of a ward politician. Every question considered, each bit of policy, must be measured only by its ability to secure a certain number of votes at the next election. There is nothing heroic, nothing daring about it—simply that the party must stay in power, and the sweets of office become more precious than the bearing of honorable scars in a battle where a principle is at stake.

Poor and spineless as was the Currie motive, it did not carry with it the colossal impertinence or the political stupidity of J. A. McCausland of Southwest Toronto, who made of himself a nuisance at the Conservative convention. Premier Ferguson's declaration that he was determined to have regard only to the vote expressed by the people on October 23 was not sufficient for McCausland, who fears that his political existence is at stake because he can do nothing for the wet majority in his riding. To him it is the only question of importance on the political horizon; he has closed his eyes to all other issues, and for that reason his usefulness in the Legislature—if he ever had any—has departed.

Mr. McCausland has made the people weary with his threats of resignation. By all means he should carry that threat into operation at once. It might come as an awful shock to him, but it is a fact that things would run along very well without him.

PARTY ORGANS.

There was a time, not so very long ago, when the general public had the idea that the newspapers of this country derived most of their revenue from—yea, even existed by the grace of—this or that political party, "trust," or "big interest." No doubt, there were instances where such was the case, but, as a general proposition, it was never true to the degree that the public supposed.

When the Great War was on, and union government was established, and all the resources of the country were mobilized in defense of our very existence, it is easy to imagine what happened to newspapers whose revenue depended upon party patronage; for parties there were none, and party patronage there was none, and newsprint was selling at $120 a ton, f.o.b. the mill, as compared to $40 delivered, before the war.

The war and union government were the great emancipators, in whatever degree emancipation may have been necessary. The process of emancipation worked in two ways: First, by the elimination of that parasitical section of the press which depended for its existence upon patronage, rather than on the strength of its economic position as an advertising medium; secondly, the necessities of war time demonstrated the value of newspaper publicity as it had never before been demonstrated. The newspapers of the country came into their own in popular recognition as the most effective and economical means of reaching the people. The economic position of the newspaper as an advertising medium—as the most important cog in the machinery of merchandise distribution—was established beyond peradventure, and newspaper revenues increased accordingly. Nowadays newspapers must stand or fall upon their ability to function satisfactorily as great show windows in which merchants can display their wares to the people—great show windows, properly dressed and lighted with the best editorials, news and features obtainable.

Reputable newspapers no longer seek to swell their circulation with subscriptions which are of little value to the newspaper in fulfilling its functions as a distributor of merchandise. Reputable newspapers never have sold and nowadays less than ever have need to sell their news and editorial columns to any political party or interest for a mess of patronage. The greatest material safeguard to the freedom of the press is adequate revenue derived from much and diversified advertising and circulation.—Hamilton Spectator.

WALL STREET'S WAY.

(New York American.)

"How can I fail to make money in this stock market?" asks the Little Man, tempted to speculate. "Stocks are going up: everyone says we are in for a boom; why shouldn't I make money there, too."

Little Men do not often make money even in a rising "bull" market—or keep the money when made. They buy stock on slender margins. When there are enough of these margin accounts in the market, the professional traders become bears and drive the speculative stocks down far enough to "shake out" the margin holders. "Shake out" is a polite term for making the margin holders lose all they have put up.

Thereupon the market starts gaily up again, and on its rise it accumulates another pool of money of the Little Men. Then they draw off that pool and repeat. It's a perfectly natural process.

With rare exceptions, Little Men do not make money on any kind of a market. Its fluctuations ruin them. People who buy and pay for stocks—as much as they can afford—and forget the fluctuating daily market often make and keep money.

EDITORIAL NOTES AND COMMENT.

It will seem quiet in West Hastings tomorrow when the Captains and the Kings have departed.

The Kiwanis Winter Fair offers Peterborough good entertainment and a good chance to help a good cause.

Don't forget to decorate your home or place of business in honour of the Governor-General's visit on Friday.

A Government official declares that there are 5,000 people in Ontario's jails and penitentiaries and five times that number outside who ought to be in. Does he mean there are that many bootleggers?

Great Britain changed its government just in time to have the Egyptian crisis handled with the necessary firmness.

It Pays to Advertise!

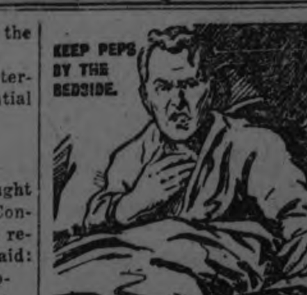

BRONCHITIS, Night-Cough and Cold-on-the-Chest

Quickly Banished By

Peps

Stubborn coughs, colds, chills and bronchial troubles soon yield to PEPS.

When dissolved in the mouth, PEPS tablets give off powerful *breatheable fumes*. These carry healing and strength into the innermost parts of the chest and lungs, quickly relieving soreness and irritation, and clearing the throat and air-tubes of phlegm and all other cough-provoking impurities.

Be sure and get a box of PEPS for the Winter throat and chest troubles of your whole family. Peps contain no opium, laudanum, chloral, morphia or other harmful drugs. They are safe for young and old. Medicine dealers everywhere at

NEW REDUCED PRICE 25c.

GOVT. ECONOMY FORCES OUT 28,000 TEACHERS

BERLIN, Nov. 25. — Owing to the rigidly enforced economy measures of the government there are 28,000 graduated teachers in Prussia without position and only slight chance of any obtaining work for themselves.

In Berlin there are 1,800 of them working as street car conductors, postal clerks, coal heavers, piano players in motion picture houses and other classes of employment.

A THOUGHT.

"A thankful heart is not only the greatest virtue, but the parent of all the other virtues."—Cicero.

THANKSGIVING

May I never let a day go by that does not record some thought or deed of gratitude for its opportunities of service afforded me.

May I strive always for patience and tolerance, and be truly penitent when I fail of understanding and appreciation that there is always another whose burdens are heavier than mine, or, at least, one whose strength is less.

May I so live that I shall learn a little more and love a little better each day, and always may I be as grateful as I am this day.

MEMORIES

Oh, for the beautiful time of make believe when as children we played that rocks were fortresses and shrubs were trees; when the hay-loft represented a cabin in the hills and the old cow browsing in the back lot was a wild buffalo we longed to kill; when the neighbor boys, dressed up in old red tablecloths and chicken feathers, stealthily approached to make us surrender our dolls and their finery only to be smothered by the dust from a feed bag since we dare not try the scalding water as did a Puritan maiden in a favorite story!

BOURASSA RETURNING.

WINNIPEG, Nov. 24.—(Canadian Press). — Henry Bourassa, French-Canadian politician and journalist, who last week delivered several addresses before Winnipeg and St. Boniface audiences, on questions of national interest, left for the east Monday.

"BANISH the chilly spots with sunshine-like warmth from a Hotpoint Hedlite Heater."

Bedrooms and bathrooms made cosy and warm by simply connecting the Hedlite Heater to a lamp socket or convenience outlet.

The reflector is exceptionally large, resulting in a maximum concentration of heat where most needed.

For sale by dealers everywhere.

HOTPOINT DIVISION

CATTLE, GRAIN AND PRODUCE

Peterboro—Toronto—Montreal Winnipeg

RETAIL.

Fruit.

Bananas, 40-50c doz.; oranges, 20c-$1 doz.; grapefruit, 2 to 6 for 25c; lemons, 30-40c doz.; apples, Wealthies 40c peck, St. Lawrence 60c, Baxters 25c, Tolman Sweets 60-70c; Snows, 40c-$1 pk; McIntosh peck; $6-$9 bbl.; Kings, $6 bbl.; Starks, Baldwins and Greenings, $5 bbl.; Red Roger, 70c; Niagara 70c; cooking apples, 35-40c peck; Casaba melons, 50-60c each; grapes, blue, 60 cents bsk't.; Malaga grapes 20-25c lb; figs 10-40c lb.; dates, 12-15 cents lb; pears, Keefers, 75-90 cents basket; picking pears, 20c peck; pomegranates, 15c, 2 for 25c; cranberries, 20c lb.; cocoanuts, 10-15 20c each.

Vegetables.

Potatoes, 15-18c peck; beets, 40c peck; carrots, 18-40c pk.; green onions, 5c bunch; Spanish onions, 3 lbs. 25c; pickling onions, 25c qt.; cooking onions, 25 cents peck; white onions, 4 lbs. 25c; cabbage, 5-15c head; leaf lettuce, 5c bunch; head lettuce and Iceberg, 20-25c; celery 12-15c bunch; parsley, 5c; tomatoes, 45-50c basket; peppers, 40c doz.; vegetable marrow, 15c each; squash, 15-25c each; cauliflower, 15-25c; pumpkins, 10-20c; sweet potatoes, 3-4 lbs. 25c; mushrooms, 75c lb.; parsnips, 40-50c peck; turnips, 15-25c peck; brussels sprouts 25c quart.

Nuts.

Mixed, 25c lb.; peanuts in shell, 19-35c lb.; shelled walnuts, 49c lb.; broken walnuts, 43-45c lb.; shelled almonds, 50c lb.; large Valencia, 80c lb.; shelled Jordan almonds, $1.30 lb.; Brazil nuts, 25c lb.; chestnuts, Canadian, 60c, Italian, 40c lb.

Dairy Products.

Butter—Creamery, 37-40c per lb.; dairy 36-40c; baking 25c; lard 20-25c lb.; shortening, 18-22c lb.

Cheese—New, 25c lb.; old, 40c lb.

Eggs Fresh extras, 65c dozen; fresh firsts, 60c doz.; storage firsts, 47c dozen.

Honey.

Sections—Clover, 25-30c; amber, 2[illegible]-25c.

5-lb. pail honey—Clover 79c-85c; amber 63-69c; buckwheat, 12c lb.

Fish.

Salmon trout, 25c lb.; white fish, 22-25c; kippers, 25c; kipperines, 30c lb.; haddies, 25c; fillets, 25c; oysters, 75-80c pt.; oyster in shell, 40c doz.; shrimps, 40c pint; codfish, 25c lb.

Meats.

Beef, 8-30c lb.; veal, 10-30c lb.; lamb, 15-35c lb.; mutton, 10-25c lb.; pork, 15- 30c lb.; bacon, 27-45c lb.; sausage, 18-20c lb.; chicken, 20-35c lb.

Flour.

Flour, half barrel, $4.75; pastry flour, 24-lb. bag, $1.00-$1.15.

WHOLESALE.

Grain.

Fall wheat, $1.30-$1.35 bus.; oats, 45c; rye, 95c; barley, 75-80c; peas, $1.50; alsike, $1.50-$8.00; buckwheat, 70-80c; sweet clover, No. 1, $4.75; alfalfa, $8.00 bushel.

Hay, Bran, Etc.

Hay, baled, $17; baled straw, $10; bran, $32 ton; shorts, $34 ton.

Hogs.

Live hogs, thick, smooth, $9.25 per cwt.; select graded, $10.15; dressed, head on, $15.00; head off, $16.00.

Hides and Wool.

Hides — Cow, [illegible] lb.; horse, $2.50-$3.00 each; calf skins, 15c lb.; lamb skins, $1.00-$1.75 each; shearlings, 25 35c each.

Wool, 25-28c lb.

TORONTO LIVESTOCK

TORONTO, Nov. 24.—Today's cattle were just ordinary and the early business forecasted steady prices with a demand none too urgent.

Rogers & Maybee are only buying about 150 steers for today's shipment, and these were bought from from $6.00 $7.25 a cwt. and about steady with last week. G. Campbell of Alvinston, had 19 steers in for which he received $7.15 a cwt. plus freight, but these cost $8 a cwt. when taken out last spring and the seller said he had lost money on the transaction. Frank Hunnisett was a heavy buyer of baby beeves, which cost from $7 to $8.25 a cwt. The same buyer also took some rough heavy steers at $5.25 a cwt. The top paid for handyweight butchers was for two 1,000 lbs. each at $6.25 a cwt.

There were fairly heavy dealings in stockers and feeders this morning. One firm took three loads from 750 to 950 lbs. each, at $4.75 a cwt. Adam Peterman bought a load averaging 900 lbs. each at $5.10 a cwt. Butchers cows were steady. Most of the cows on offer did not class above mediums and these sold from $2.75 to $3.25 a cwt. The best of the canner cows brought $1.75 a cwt. Cutters were $2.00 to $2.50 a cwt.

Among today's calves were quite a shipment of heavy ones from the west. These went in bunches to the packers at 3½ cents a pound, but Ontario grassers were 25 cents a cwt. higher. The calf trade has flattened out and only a few choice calves sold at 10 and 10½ cents. Medium calves are not better than 8 cents.

Lambs were firmer from 25 to 50 cents a cwt. and Fred Dunn had 400 some from Manitoulin Island, which he was holding at 12½ cents a pound. Reasonably light lambs sold at 12 cents and one large bunch over 100 lbs. each sold at $11.60. Good butchers' sheep were 6½ cents.

There was no fixed market on hogs this morning, but it was understood that the price at last week-end of $9 a cwt. f.o.b. was holding.

Current Quotations.

Choice export steers	7.00	7.50
Good export steers	6.50	6.90
Good to choice export feeders, short keeps	5.50	6.50
Baby beeves, 630-850 lbs.	7.00	8.25
Choice handyweight cattle	6.25	6.50
Good handyweight but.	5.50	5.75
Medium fat butchers	4.50	5.00
Common light butchers'	3.00	3.50
Choice 950-1100 lb. feeders	5.25	5.75
Fair to good feeders	4.00	4.50
Light Northwest heifers	3.25	4.00
Choice fat cows	4.25	4.50
Good butcher cows	3.75	4.25
Medium cows	3.15	3.50
Common cows	2.75	3.25
Canners and cutters	1.75	2.50
Good choice butcher bulls	4.00	4.50
Good choice ex. bulls	3.75	4.25
Bologna bulls	2.50	3.25
Choice milkers and springers	75.00	100.00
Medium milkers and springers	50.00	70.00
Common, each	30.00	40.00
Medium spring lambs	11.50	12.00
Common spring lambs	8.50	9.00
Choice spring lambs	11.00	11.50
Choice yearling sheep	8.00	9.00
Cull yearling sheep	4.50	5.50
Good to choice sheep	6.50	7.50
Heavy sheep and bucks	4.00	5.00
Culls	3.00	3.50
Good to choice calves	10.00	11.00
Medium calves	8.50	9.50
Common calves	6.50	7.00
Grass calves	3.50	3.75
Hogs, f.o.b., thick, smooth	9.00	....
do fed and watered	9.50	...
do weighed off cars	10.00	...

CHICAGO GRAIN

CHICAGO, Nov. 24.— Largely on account of a decided falling off in the United States visible supply total, the first decrease shown in four months, wheat to-day scored a substantial upturn in price with May delivery and July as well both over topping the highest previous quotations this season. The wheat market closed firm at 1 1-4 to 2c net gain, December 1.55 3-4 to 1.55 7-8 and May 1.63 1-2 to 1.63 5-8. Corn finished at 3-8c decline to 1-4 advance, oats 1-8 to 1-2 up and provisions unchanged to 25c higher.

STERLING RATES

MONTREAL, Nov. 24.—Sterling exchange rates were quoted here today as follows: Sterling demand $4.62 5-8; Sterling cables $4.63.

MONTREAL GRAIN AND PRODUCE

MONTREAL, Nov. 24.—The feature of the local cash grain trade today was the improved demand from domestic and Ontario buyers for supplies which resulted in a fairly active business being done with sales of No. 2 northern spring wheat at $1.71 per bushel, and No. 3 northern at $1.65 per bushel, c.i.f., bay ports. The principal demand was for oats and it was estimated that between 300,000 to 400,000 bushels changed hands, including sales of No. 1, extras at 5 cents per bushel over the Winnipeg November option, c.i.f. Montreal. There was also some demand for car lots of Ontario malting barley and sales of No. 3 extra grade were made at $1.08, and No. 3 grade at $1.07 per bushel, ex-track and car lots of Ontario No. 2 white oats sold at 62 cents, No. 3 grade at 60 cents and No. 4 grade at 58 cents per bushel ex-store.

A stronger feeling developed in the market for all lines of mill-feed and prices scored an advance of $1.00 per ton which was attributed to better demand for both domestic and export account. Prices were firm for all grades of rolled oats.

The egg situation was featured by the strong feeling that developed for strictly fresh grades and prices were advanced 4 to 5 cents per dozen. Storage grades were also up 1 to 2 cents per dozen. Owing to the listed demand from all sources for butter the market was extremely dull. The export business in cheese showed no improvement although the trend was steady.

Beans were quoted at $2.75 and $2.85 per bushel for one and three pound pickers.

PETHERICK'S CORNERS.

PETHERICK'S CORNERS, Nov. 25.—Mr. and Mrs. John Simpson and family spent Sunday with Mr. and Mrs. John Fairman of Seymour West.

The weekly prayer service will be held as usual on Thursday evening Mr. Alfred Simpson having charge of the meeting.

Mr. Alfred Barnum left on Friday morning for Toronto, where he will spend a few days.

Mr. Thos. Fry has finished the erection of his new house on the 11th Concession, the carpenters having left the past week.

RELIGIOUS BOOK PROVES GERMANY'S BEST SELLER

FREIBURG, Nov. 25.—Racy topics do not always furnish the year's best sellers in German literature. Last year's selling record was held by Bishop Keppler's religious book, "Mehr Freude" (More Joy), which scored 175,000 copies on the first edition. The demand was so large that translations were made into Bohemian, Danish, Norwegian, English, Flemish, French, Italian, Dutch, Portuguese, Swedish, Spanish and Hungarian.

U.S. FLEET TO AUSTRALIA

WASHINGTON, Nov. 25.— A number of the biggest ships to the U.S. Navy will visit Australia next summer, according to plans for manoeuvres just announced.

THERE'S NOTHING TO EQUAL

Zam-Buk

to Quickly Soothe and Heal

CHAPPED HANDS, CHILBLAINS, COLD-SORES, CUTS, BURNS, SCALDS, ECZEMA, ULCERS, PILES, POISONED WOUNDS, Etc.

NEWS OF HASTINGS.

Another Party of Hunters Return Home—Personal Mention.

HASTINGS, Nov. 24.—Another party of hunters returned home on Saturday evening. The members of the party were: Messrs. Fred Boyce, Kearney, captain of the team; George Boyce, Kearney; Renny Teasdale, Kearney; Dr. Armstrong, Jos. Braithwaite, Wilfred Hicks, Alex. Shearer, Roseneath; Mr. Armstrong, Warkworth; Arthur Fleming, D. E. Scriver and W. S. Wellman, Hastings.

This party camped at Rainy Lake, on the border of Algonquin Park in Nipissing District. Many amusing instances are related by different members of the party, one being that on the first day out, when they were out blazing the trail, one of the men became exhausted with fatigue and had to be carried back to camp, which was a distance of about three miles.

A very unfortunate hunter of Roseneath who was on the watch behind a good-sized tree, seemingly heard a faraway noise in the bushes, and the sound of the hounds baying in the distance. On stepping out from his watch to the clearing he collided with two young deer who were running wild as a result of the chase, one of the deer kicking him on the shin and the other toppled him over.

When he got up and came to his senses he took aim at the fast-fleeing game but missed his mark, and too late realized that his chance was lost.

The hunters report plenty of game, and weather conditions much the same as those locally. The party procured their full count and a splendid time is reported.

The secretary of the Hastings Hockey Club has received a communication from the secretary of the Trent Valley League that a meeting of the league is to be held at the Royal Hotel in Marmora on Friday afternoon, Nov. 28, to arrange for the coming season's schedule.

Some of those from Hastings who, on Friday night, attended the High School "at home" in Campbellford were Misses Francis and Helen Jones, Vera and Elsie Weeks, Muriel and Ruby Cruikshank, Edna Brooks, Mary Walsh, Myrtle Dodd, Norma Anderson, Messrs. Bryant Scriver, W. E. Tate, Clifford Baker, David Walsh and Lynn Hill.

Miss Lillian Smith, of Toronto, is the guest of her sister, Mrs. R. McConnel.

Miss Elna Portway, Mae and Lea Bertrand, of Norwood, spent Saturday in Hastings.

Mr. Bert Plant, of Smooth Rock Falls, has been the guest of his parents, Mr. and Mrs. W. P. Plant, Bridge Street.

Mrs. S. J. Merrill and Miss Pearl, of the Wilson Settlement, were the guests of the former's sister, Mrs. A. V. German, on Sunday.

EUROPEAN MAIL PLANE FLIES FAST

BERLIN, Nov. 25.—(Associated Press).—A record for speed was established recently over the airline from here to London via Hanover and Amsterdam. The regular mail-plane covered the distance of 622 miles in five and one-half hours.

LAWYER BAILED.

SAN FRANCISCO, Calif., Nov. 25.—(Canadian Press).—F. R. Anderson, Vancouver attorney who is seeking his release from an indiction charging him with violating the national prohibition act in connection with the British steamer Quadra, was yesterday given his liberty on bond.

BANK OF MONTREAL

Annual Statement

Statement of the result of the business of the Bank for the year ended 31st October, 1924

Balance of Profit and Loss Account, 31st October, 1923			$ 659,582.14
Profits for the year ended 31st October, 1924, after deducting charges of management, and making full provision for all bad and doubtful debts			4,454,504.04
			$5,114,086.18
Quarterly Dividend 3 per cent. paid 1st March.	1924	$817,500.00	
Quarterly Dividend 3 per cent. paid 1st June.	1924	817,500.00	
Quarterly Dividend 3 per cent. paid 1st Sept.	1924	817,500.00	
Quarterly Dividend 3 per cent. payable 1st Dec.	1924	817,500.00	
Bonus 2 per cent. payable 1st Dec.	1924	545,000.00	
		$3,815,000.00	
Provision for Taxes Dominion Government		412,500.00	
Reservation for Bank Premises		125,000.00	
			4,352,500.00
Balance of Profit and Loss carried forward			$761,586.18

VINCENT MEREDITH, President. FREDERICK WILLIAMS-TAYLOR, General Manager.

GENERAL STATEMENT

31st October, 1924

LIABILITIES

Capital Stock			$27,250,000.00
Rest		$27,250,000.00	
Balance of Profits carried forward		761,586.18	
		$28,011,586.18	
Unclaimed Dividends		8,286.07	
Quarterly Dividend, payable 1st Dec. 1924		817,500.00	
Bonus of 2% payable 1st Dec., 1924		545,000.00	
			29,382,372.25
			$56,632,372.25
Notes of the Bank in circulation		$39,306,908.00	
Deposits not bearing interest		181,137,538.26	
Deposits bearing interest, including interest accrued to date of statement		455,731,982.78	
Deposits made by and Balances due to other Banks in Canada		3,127,867.33	
Balances due to Banks and Banking Correspondents elsewhere than in Canada		1,030,036.96	
Bills Payable		82,362.62	
			680,416,696.05
Letters of Credit outstanding			11,003,562.70
Liabilities not included in the foregoing			753,457.56
			$748,806,088.56

ASSETS

Gold and Subsidiary coin current		$17,300,361.33	
Dominion notes		27,696,482.25	
Deposit in the Central Gold Reserves		14,033,000.00	
Balances due by Banks and Banking Correspondents elsewhere than in Canada	$69,517,496.89		
Call and Short (not exceeding thirty days) Loans in Canada, on Bonds, Debentures and Stocks and other securities of a sufficient marketable value to cover	7,982,443.58		
Call and Short (not exceeding thirty days) Loans in Great Britain and United States, on Bonds, Debentures and Stocks, and other securities of a sufficient marketable value to cover	110,206,077.40		
		187,706,017.87	
Dominion and Provincial Government Securities not exceeding market value		91,612,653.77	
Railway and other Bonds, Debentures and Stocks not exceeding market value		6,385,569.34	
Canadian Municipal Securities, and British, Foreign and Colonial Public Securities other than Canadian not exceeding market value		42,392,715.21	
Notes of other Banks		2,634,930.00	
United States and other foreign currencies		650,833.09	
Cheques on other Banks		28,137,705.38	
			$468,516,968.20
Current Loans and Discounts in Canada (less rebate of interest) after making full provision for all bad and doubtful debts		214,565,215.17	
Loans to Cities, Towns, Municipalities and School Districts		15,412,780.68	
Current Loans and Discounts elsewhere than in Canada (less rebate of interest) after making full provision for all bad and doubtful debts		22,102,356.68	
Non-current Loans, estimated loss provided for		2,150,868.86	
			254,239,330.79
Bank Premises at not more than cost (less amounts written off)			9,000,000.00
Real Estate other than Bank Premises			940,964.88
Mortgages on Real Estate sold by the Bank			1,094,094.11
Liabilities of Customers under Letters of Credit (as per Contra)			11,003,562.70
Deposit with the Minister for the purposes of the Circulation Fund			1,360,341.10
Shares of and loans to controlled companies			4,262,297.89
Other Assets not included in the foregoing			639,735.83
			$748,806,088.56

NOTE—The business of the Branches of the Bank in Paris, France and in San Francisco, U.S.A. is carried on under the name of local incorporated companies, and the figures are incorporated in the above General Statement.

NOTE:—Bonds of the Merchants Realty Corporation to the extent of $2,826,000.00 secured on premises leased to the Bank, are in the hands of the public. These bonds do not appear in the above Statement as the Bank is not directly liable therefor.

VINCENT MEREDITH, President. FREDERICK WILLIAMS-TAYLOR, General-Manager.

TO THE SHAREHOLDERS OF THE BANK OF MONTREAL.

We have compared the above Statement with the Books and Accounts of the Bank of Montreal at the Head Office, and with the certified Branch Returns. We have checked the cash and verified the investments and securities at the Head Office, and at several of the principal Branches of the Bank at the end of the financial year. We have likewise, at various dates throughout the year, checked the cash and verified the securities at several important Branches.

We have to report that: (a) we have obtained all the information and explanations we have required; (b) in our opinion the transactions of the Bank, which have come under our notice, have been within the powers of the Bank, and (c) in our opinion, the above statement discloses the true condition of the Bank and it is as shown by the Books of the Bank.

MONTREAL, 22nd, November 1924.

JAMES HUTCHISON, C.A. of Riddell, Stead, Graham & Hutchison
CHARLES A. HODGSON, C.A. of Creak, Cushing & Hodgson
Auditors.

One Reason Why

"SALADA"

GREEN TEA H401

is used more than any other brand is because the delicious flavor never varies. — Try it.

FREE SAMPLE of GREEN TEA UPON REQUEST. "SALADA," TORONTO

RAJAH STOPPED

(Continued from page one.)

Raymer Goddard, one of the bank's attorneys, told Justice Darling that "Mr. A."—as the rajah for reasons of state, is known—actually handed over the second check to Robinson and his associates. The bank's defence is that the potentate was blackmailed.

"Mr. A." is the dusky son of an Indian potentate, so powerful that his name is kept from the newspapers although everyone in London knows it by this time. He was surprised with the lady in a Paris hotel, and wrote a cheque for 150,000 pounds on the spot to avoid publicity. Those who acquired the cheque deposited it in the Midland bank, where most of the money was drawn by one of them, without the knowledge of the bookmaker husband, who has made it up with his wife, and now wants the money.

Robinson is suing the bank which is attempting to show that the Indian prince was blackmailed, with connivance on the part of the fair, plump inamorata.

The first witness on Monday was one of the alleged conspirators, Hobbs, who testified he had not brought with him the documents demanded by the court last Friday. Some of these—cheques and papers—had been stolen, he said, and some he had never had.

These cheques were said to have included one for 130,000. Hobbs, in his testimony, was in an unenviable position, being under cross fire from both sides. The bank alleges that he with Mr. and Mrs. Robinson and others, conspired to blackmail the Indian potentate. Robinson denied that either he or the wife were parties to anything of the sort, but accused Hobbs, with others, of having blackmailed the prince and appropriated money which His Higness intended as a settlement on Mrs. Robinson.

Robinson asserted that he knew of only 25,000 pounds being paid by the Prince until he discovered that Hobbs et al., had obtained 125,000 pounds more in his (Robinson's) name. Robinson claims that the bank paid out this money to Hobbs et al., on forged signatures, and that the money, in reality should have gone to Robinson.

Hobbs said that a Captain Charles Moss in the court room, claimed to have paid 20 pounds for some of Hobbs' papers in the case. The captain was identified, and ordered by the judges to leave the room.

Not British.

Among the other witnesses was an Anglo-South American bank official, who testified that Hobbs had opened an account in the Paris branch of the bank with 120,000 pounds. He added that 90,000 francs of this amount were transferred to the account of the Indian prince's white aide-de-camp, and another account opened for Montague Newton, with 40,000 pounds. Newton is accused by both the bank and Robinson of having been a party to the alleged blackmail. The presiding judge took occasion to explain that the aide-de-camp mentioned was not a British army officer.

The intense interest in the present case was demonstrated by the long lines of people who stood throughout the night in the cold November fog, waiting for the court to open. Stylishly dressed society women and men rubbed elbows with east siders, calmly munching breakfast from packages and with messenger boys who were holding places for wealthy patrons.

NEWS OF TWEED.

Tweed Interested in Political Meetings—Hockey For Winter.

TWEED, Nov. 25. — A number from here attended the Conservative meeting in Belleville last night. Hon. Arthur Meighen was the speaker.

The anniversary services of Bethel Church Sunday were well attended. Rev. M. Richards of Castleton, a former minister, had charge of the morning and evening services.

Mr. Harry Coulter had a shooting match on Saturday afternoon. About eight geese and ten turkeys were carried away.

Preparations are being made for a skating rink. A good hockey team will be organized.

STEAMER ASHORE.

KINGSTON, Ont., Nov. 24. — The Steamer Trevisa of Keystone Transportation Company, went ashore this afternoon below Murphy's Island, near Morrisburg. She was laden with oats and has a list of about three feet. Two tugs and a lighter from the Donnelly Wrecking and Salvage Company have gone to her assistance.

Genuine BAYER ASPIRIN

Insist on BAYER TABLETS OF ASPIRIN

Unless you see the "Bayer Cross" on tablets you are not getting the genuine Bayer product proved safe by millions and prescribed by physicians 24 years for

Colds Headache Neuralgia Lumbago
Pain Toothache Neuritis Rheumatism

Safe — Accept only "Bayer" package which contains proven directions.

Handy "Bayer" boxes of 12 tablets
Also bottles of 24 and 100—Druggists.

Aspirin is the trade mark (registered in Canada) of Bayer Manufacture of Monoaceticacidester of Salicylicacid (Acetyl Salicylic Acid, "A. S. A."). While it is well known that Aspirin means Bayer manufacture, to assist the public against imitations, the Tablets of Bayer Company will be stamped with their general trade mark, the "Bayer Cross."

DRY? OR WET?

WINTER STORAGE FOR YOUR BATTERY

Telephone us and we will call for your Battery. Expert Workmanship on all makes of Storage Batteries.

HOWSON GARAGE

Phone 1347 - 388-390 Water Street

Automobile SKATES

The Skate with Aluminum Tops

Call and inspect the new "Olympia" Tube Skate.

It helped the Canadian Olympic Team win the World's Amateur Hockey Championship.

SKATES, HOCKEY STICKS, ETC.

Simpson, Copping & Co.

The Best Skate Grinding in the City.

400 GEORGE STREET. OPEN EVENINGS.

BRITAIN TOLERANT

(Continued from page one.)

terfere with the independence of Egypt which was granted in 1922, but merely clears up and enforce that agreement. It is further pointed out that it was intended to discuss these questions with Zaghoul during the last visit to London, but the Egyptian Premier's attitude was said to have made such discussion impossible.

The military forces of Great Britain in the Sudan consist, not including the Sudanese troops, of about two battalions. There is approximately one division in Egypt. The Egyptian forces consists of about seven battalions with two battalions in the Sudan.

New Government Formed.

CAIRO, Egypt, Nov. 25.—A new Government headed by Ziwar Pasha, president of the Senate, has taken control in Egypt. Zaghoul Pasha, having complied with the British demands as far as he deemed expedient—an apology, the payment of indemnity, and the promise to punish the assissins of Sir Lee Stack, Sirdar of the Egyptian army—withdrew from the Premiership, and his resignation was immediately accepted by King Fuad.

Ziwar Pasha also takes the office of Foreign affairs, until it is known whether Ahmed Zulficar Pasha, Minister at Rome, to whom the portfolio has been offered, will accept.

Other members of the new Cabinet as officially announced are: Communications, Nekhj Aguirgi Moteit; Education and Justice, Khashaba Pasha; War, General Sadek Yehia Pasha; public works, Osman Muharren Bey; agriculture, Mohammed Said Abu Ali Pasha; Pious Foundations, Mohammed Sidky Pasha.

On the assembling of the chamber last evening the former Premier, Zaglout Pasha, received an ovation He announced that he had tendered his resignation upon the receipt of Viscount Allenby's note on November 22 but the King asked him to reconsider his decision. When he was notified Monday of the seizure of the customs by the British he informed the King that he would do everything for his except remain in power. He had entered the Government for the country's good, and was leaving it for the country's good. His Ministry had endeavored to deal with the critical situation arising from the deplorable crime, but Egypt would probably be exposed to dangers which could be avoided by the Cabinet's resignation.

Zaglout exhorted the nation to preserve the utmost calm in these anxious times and promised to support the new Government. Madame Zaglout was an interested spectator of the proceedings.

Opposition speakers attacked Zaglout, accusing him of weakness and failure to protect the country's dignity against Great Britain's onslaught. Various motions from both opposition members and supporters of the former Premier were mainly to the effect that the Egyptian Parliament protested to all Parliaments and to the League of Nations against the British action. The Chamber adjourned until the new Ministry was completed, after appointing a committee to examine these motions

One hundred British marines were landed yesterday at Alexandria and occupied the customs. This action, however, did not interfere with ordinary business, and all remains quiet.

POLITICS BORE RADIO FANS.

BERLIN, Nov. 25.—(Associated Press).—Radio amateurs in Germany have no interest in solo singing or poetry, and they are not keen about sermons, a nation-wide poll has disclosed.

Light opera music is the most popular subject for radio broadcasting, and next comes the news of the day. The weather reports interest many people, as do lectures in Esperanto and lessons in foreign languages. Fashion news and politics are well down toward the bottom of the list.

INTERESTING?

Marriages are made in heaven and delivered under mistletoe.

A cow has four stomachs, and that is what a boy wishes he was.

Speaking of full measure, many a pint bottle holds a barrel of talk.

Ordinary travel may broaden one, but holiday travel flattens one.

Many a husband has to turn over a new leaf because his wife can read him like a book.

In Boston, a man asks divorce because she let men kiss her. Why not feed her on onions?

New York's dry spell longest on record, says a headline. For fear this might be misinterpreted it is necessary to say that this refers to absence of rainfall.

Cuticura

Clears The Scalp Of Dandruff

Treatment: On retiring gently rub Cuticura Ointment, with the end of the finger, on spots of dandruff and itching. Next morning shampoo with a suds of Cuticura Soap and hot water. Rinse with tepid water. This treatment does much to keep the scalp clean and healthy and promote hair growth.

Sample Each Free by Mail. Address Canadian Depot: "Outicura," P. O. Box 2616, Montreal. Price: Soap 25c. Ointment 25 and 50c. Talcum 25c. Try our new Shaving Stick.

HALIFAX SOCIETY ENTERTAINED

(Continued from page one.)

agreed to preach a sermon in the local church in the near future. He made frequent excursions to this city where he became a member of the Nova Scotia Yacht Squadron.

Chose Clients Among Rich.

Unlike the Boston Ponzi, who chose to reap his ill-gotten gains from working people, poor widows and orphans, Koretz selected keen-minded analysts of trade and exchange, high-priced executives, shrewd lawyers, wealthy men and rich widows as his clientele. Nor did he spare his own mother and other relatives.

Koretz is alleged to have used three kinds of bait with which to play his clients—oil, rice and booze. Those who did not invest in his first venture in Arkansas rice fields, were induced to put large sums of money into his oil scheme, the Bayano River Trust of Panama, where there was supposed to be a wonderful El Dorado — twenty-seven oil wells just gushing with gold, ten tank steamers, saw mills, railroads, pipe lines and limitless riches for those who were lucky enough to get in on the stock. Or if this failed, he had "booze certificates" to sell, and it was learned that Koretz was heavily engaged in liquor deals.

His rich and shrewd clients were like children in his hands. They listened to him, feted him, drank his liquor, accepted his hospitality, invited him to their own homes, felt honored when he appeared and then tumbled over each other in frantic efforts to entrust money to him for investment in one of his three schemes.

Suave in manner good-looking, the best dancer and the best dressed of Chicago men, Koretz was a prime favorite with the ladies and they "fell for" his ventures. Even his secretary invested $3,500.

Entertained Investors

Koretz paid his closest attention to oil. It was oil that was featured on the handsome menus of one elaborate banquet to seventeen of his investors in June, 1922. On the cover was a childhood portrait of Koretz and on the frontispiece was another labeled: "The Man of To-day." Futher along were his own caricatures entitled "Wallingford" and "Ponzi."

Then there was a "dividend dinner" at the Drake hotel when a tiny train ran around the table, which was decorated in the middle with oil derricks in miniature and a replica of an entrancing, tropical forest.

It was this dinner, however, that led to the downfall of Koretz. "How about an inspection tour of the property?" one of the investors suggested.

"Fine," said Koretz. "I'll pay all expenses."

And so the expedition was arranged.

They started out from Chicago and Leo traveled as far as New York with them. There he saw them on to the boat, gave each a handsome gold bill-fold and adjured them to "live like kings—it's all on me."

A few days later came a bewildered cablegram from Panama, addressed to Koretz in Chicago: Unable to locate property. Cable further directions.

It was unanswered and, next day, came another this time to a brother of one of the voyagers. It read: Get in touch with Leo. Can't find property here.

Efforts to "get in touch with Leo" revealed that he had quietly checked out of the St. Regis Hotel, New York, leaving no forwarding address!

The Bubble Bursts

The bubble had burst!

A county grand jury and a federal grand jury began to investigate Koretz's operations and his alleged liabilities and bankruptcy proceedings were opened. Meanwhile a search for the missing man was started both in the United States and in other countries. It was thought at the time that he might have escaped to a Central American country, put out to sea in a speed motor boat, or headed for South America by aeroplane. Descriptions were broadcast over land and sea by telegraph, wireless and radio. Then a search of his office revealed torn letters that indicated he had recently purchased the Flying Fox, a powerful steam-going yacht, formerly owned jointly by Jacob H. Schiff, Charles Broadway Reise and C. K. Billings and it was thought he might be headed for Czecho-Slovakia. The yacht was equipped with wireless, thus enabling him to keep track of the efforts being used by this means to trace him.

Numerous bottles labeled 'oil' but containing pre-Volstead liquor were also found in his office. There was also a letter from a firm of New York jewellers stating that a black pearl scarf pin had been shipped to him and that it was a bargain at $6,700. There were also bills for a cheaper scarf pin for $2,205, and many other bills, several of them unpaid. Correspondence also showed that a member of the law firm for which he had once worked as office boy had invested $25,000 in the rice scheme and $15,000 in the oil venture. Another investor had put in $200,000 and another $100,000. It was very evident that Koretz did not deal with small fry.

Interesting information was forthcoming as to his 'come on' methods of procedure. Just before his departure he returned to a woman, a former school teacher, $35,000, which he told her was accrued premiums on her original investment of $25,000. This woman promptly turned the money over to the creditors' committee after the bubble had burst.

Another case was that of a merchant who invested $100,000, only to receive it back in a short time with $20,000 more accompanied by a cheery note from Koretz. Needless to say this merchant was a heavy loser when the break came.

When Koretz disappeared his wife was living with her children in an expensive suburban home, surrounded by many luxuries, all gifts of her husband whom she believed was a millionaire "broker." She knew little of his business operations, however. When the full extent of her husband's operations was known, Mrs. Kodetz sold her jewelry and automobiles to add to the restitution fund. Koretz's mother, who had invested $45,000 in her son's schemes, and other relatives also contributed to the fund, the total from the family amounting to some $400,000.

Koretz was the son of middle-class Jewish parents and was very ambitious when he entered a law office as office boy. He studied law books at night and finally went to a law school from which he graduated and opened an office. He was not particularly successful as a lawyer, however, but always boasted that some day he would make a fortune.

TRAVELLER'S TIP.

CHICAGO, Nov. 25.—Leo Koretz, arrested in Halifax, was located by a "tip" from a Chicago traveller who met and became suspicious of the "retired millionaire," as Koretz was known in Halifax. Prosecutors in several branches of the courts may fight for the right to bring Koretz to trial, but although the Government will charge him with failure to file income tax returns, Attorney Crowe's office is expected to try the case first.

WHEAT SHOWS AN AMAZING VITALITY

BRIGHTON, Eng., Nov. 25. — (Associated Press).—An archaeologist digging in Sussex recently found the fragments of a cooking pot used by the wife of an early Briton about 700 B.C. In a crack of one fragment is a grain of wheat, said to be in perfect condition.

WATCH PLANE, LOSE CASH.

MINERAL WELLS, Texas, Nov. 25—While an unidentified stunt air performer held the attention of townsmen, four bandits held up employees of the state bank of Loving, near here, today and escaped with all cash in sight.

LOAN OVERSUBSCRIBED.

NEW YORK, Nov. 25. — The $100,000,000 loan to the Republic of France, offered here to-day through J. P. Morgan and Company, was from three to four times oversubscribed, bankers estimated last night.

WHEREVER you buy it and whenever you buy it, Magic Baking Powder is always entirely dependable, because it contains no alum or adulterants of any kind.

MADE IN CANADA
E.W.GILLETT CO.LTD
TORONTO
WINNIPEG MONTREAL

PROMOTION WAS BOUGHT

(Continued from page one.)

McGarmody, he said. Witnesses said he had been shown them by his deceased informant.

Witness had also made reports regarding a little game operated in the kiosk in Lafontaine park and had told Alderman Brodeur that Bellefleur also played cards in various police station for money. Information on this last point had been given him by constables from the station in question. These affairs covered the years 1920, 1921 and 1922.

Son Used Stolen Bicycle?

Then there had been the matter of a bicycle, which witness had also reported to the executive chairman as being in Captain Bellefleur's possession during 1922 and 1923. The machine had been stolen in the first place and was used by Captain Bellefleur's son.

Bellefleur, according to Carle's information to Mr. Brodeur, had also used cots belonging to the police department, while constables had to use second-rate ones.

Witness said he had also brought to the attention of the executive information concerning the Rose David house at 2403 St. Lawrence boulevard, also known as "the municipal house." This resort witness claimed was known as "the police disorderly house" and was patronized by the police. He had asked Mr. Brodeur to make an inquiry into conditions there and he would find that members of the force were mixed up in the place's operation. This house was supported by the police, he declared.

Carle told the commission that the police union, of which he was founder, had come into being on September 10, 1918, to cope with unsatisfactory conditions in the force in regard to four main points: "Salaries, clothing, long hours of duty, and general treatment of the personnel by their superiors." The salary question was fought out at arbitration, following the police strike, and settled during the end of February and beginning of March, 1919.

Asked for the result Carle stated that an increase of $50 had been given to the constables in January and a further $300 following the board of arbitration's ruling, making a total of $350, bringing the constables' pay up to $1,100, $1,200, $1,300 or $1,400, according to his grading. Sergeants under the revised plan had received $1,500. The original demands of the union had been $1,700 for constables and $2,500 for captain as they had wished to be in line with other cities such as Toronto and Ottawa.

Carle went into a long discussion on police conditions in 1918, declaring that in their clothes they looked more like rag pickers than policemen." A long laugh went up when witness recalled that one year the summer tunics had been handed out in October and the winter overcoats in February or March.

Asked for a statement of the grievances of the men at the time of the police union's formation under the heading of "general treatment," witness replied that some men were well treated, while others were not. Some were shown favor and others disfavor. There was no system for the recognition of merit.

"Do you know of any case of promotion in particular that you can refere to?" "Yes, Captain Bourgeors was appointed inspector."

"By what means." "By means of $2,500." (Laughter).

"By means ot paying money?" "By means of cash—cash paid."

"Are these suppositions proven facts?" "They have been proven in a court of law."

Mr. Lanctot: "To whom was this money paid?" "To—I forget—I believe to a certain notary."

Still Pay For Promotions.

"Do you consider that the difficulties regarding promotions in the police force have been adjusted." "It is still a question of patronage and favoritism."

"What do you mean?" "Well, it's a question of the value of the "shares"—when the shares are high enough people go up and when they are low they don't."

Witness, pressed by counsel, stated that he meant money was paid for promotion in the force.

"Have you any particular case you can cite?" Yes, sir. Lieut. Demers used to be a constable at the corner of St. Denis and St. Catherine streets. He told me that a promotion had cost him $500 and a few months later he was promoted."

Witness went on to explain that the union wanted honest, sober and intelligent men taken on the force, and also to get them treatment based on merit, competence and education.

If the police force was conducted on fair lines, giving jusice to all, Carle did not think a union for the policemen would be necessary. There were still injustices suffered by constables and officers, as for instance witness' own case. He had been fifteen years, four months and 27 days on the force. He entered as a result of recommendations by several constables after he had saved a constable's life by disarming an assailant. In 1913 he was appointed police instructor and in 1914 he was promoted captain. In 1923 he was removed from his position. His record during the whole fifteen years contained only one entry in any way against him, and that was the record of the incident which brought about his discharge.

Why He Was Discharged

The incident in question occurred on May 23, 1923, when he was captain in charge of a station. There was trouble between the executive committee and the police union at that time, and he had openly manifested his support of the union. On the date he mentioned he had entered in his station diary "Capt. Carle visiting the district," and had gone out for that purpose.

On the front steps of the station he met a friend who reminded him that he was due to appear at the police union to be installed as secretary-treasurer that evening. Witness protested he had no time to go, but the friend offered to drive him there in his car and assured him that it would only take a few minutes. In all he was away from the station an hour and a quarter, of which time three-quarter of an hour was taken up with his appearance at the union. While absent he had left a constable in the charge of the station. There had been a false alarm during his absence, otherwise all had been quiet.

He made up his reports as usual and continued on duty all night. A few days later his conscience smote him because he had not made a perfectly accurate entry regarding the evening of May 23. He also feared that someone might inform his superiors that he had been away from duty that night. So he corrected the entry, striking out "Capt. Carle visiting district" and substituted "Capt. Carle at the union.

A few days after that his diary had been called for at headquarters, Chief Belanger then informing him it was for a little matter—a bagatelle. Soon afterwards he was removed from his position.

CRITICISM UP TO DATE.

"Of late years," said a distinguished professor to his class the other day, "literary criticism has greatly gained in breadth and geniality." There is much color to the statement. The personalities that marked differences of opinion in the age of Dryden and Pope, and made rival reviewers fierce antagonists off the literary arena as well as in it, have been, on the whole, conspicuous by their absence in these more sedate times. Even the petulant flippancy with which Jeffrey assailed Wordsworth or the Quarterly, castigated Keats, has been more or less relegated to the discard, and for a long time nothing has appeared in print to equal the savagery of the attack made on Montgomery by Macaulay.

The veneer of conventionality is, however, very thin and not difficult to pierce, and there are some temperaments that are eternally on the ache to pierce it. When a literateur of some note wrote a few years ago to a magazine which had published a rather unfavorable notice of one of his works and used the locution, "You should not allow your man to take such liberties," he was, and he meant to be, deliberately insulting to the reviewer in question.

Only the other day a lady novelist and critic arrived at New York from London to take up her residence in this country. She at once showed the mettle of her posture by firing off certain broadsides at some of her fellow-citizens in the republic of letters. Of one of them, well known for the production of a few whimsical works, she said, "So-and-So is the ass who sits in the Cafe Royale." She is apparently fond of that short and ugly word, for speaking of a much discussed book by another writer, she damned it with faint praise by the assertion, "Genius ought to be allowed occasionally to make an ass of itself."

It is to be hoped that these effervescences will be toned down by contact with the hard facts of literature as it is practiced and of life as it is lived in the United States. If not, and if the samples given are to be regarded as symptomatic of a new era in criticism, the prospect is startling, not to say terrifying.

Beef Nourishment

When you add OXO Cubes to your soups, stews and other dishes you are adding *more beef*—the rich goodness of prime beef,—which makes them tastier and more wholesome. OXO Cubes are so handy and convenient, too, that they make cooking easy.

Tins of
4 Cubes - 15c.
10 " - 30c.

OXO CUBES

The Great Beef Economy

GERMANS BUSY BUILDING FLATS

BERLIN, Nov. 25.—(Associated Press).—There is still such a demand for dwelling quarters here that apartments often are leased from blue prints before work is started on the foundations. Berlin has enjoyed this fall, particularly, in dwellings and apartments, the greatest building boom since the beginning of the war.

Beauty

A Gleamy Mass of Hair

35c "Danderine" does Wonders for Any Girl's Hair

Girls! Try this! When combing and dressing your hair, just moisten your hair brush with a little "Danderine" and brush it through the hair. The effect is startling! You can do your hair up immediately and it will appear twice as thick and heavy—a mass of gleamy hair, sparkling with life and possessing that incomparable softness, freshness and luxuriance.

While beautifying the hair "Danderine" is also toning and stimulating each single hair to grow thick, long and strong. Hair stops falling out and dandruff disappears Get a bottle of delightful, refreshing "Danderine" at any drug or toilet counter and just see how healthy and youthful your hair becomes.

famous Guinea Gold CIGARETTES

OGDEN'S LIVERPOOL

20 for 25¢
12 for 15¢

Attention Attention

ANNOVNCEMENT EXTRAORDINARY

Great News

ANNUAL PRE-CHRISTMAS STOCK REDUCTION SALE

WEDNESDAY-THURSDAY-FRIDAY-SATURDAY

A brisk sharp whirlwind clearance to reduce our stock in readiness for a Rousing Christmas Campaign. All seasonable, dependable merchandise offered at prices that ensure an old time enthusiastic sale. A Sale that will start with a bang at nine o'clock To-Morrow Morning because savings are so apparent that every woman in Peterboro will want to participate

6 only, Women's All-Wool SERGE DRESSES $5.00

ON SALE WEDNESDAY MORNING, 9 O'CLOCK

For the first six customers Wednesday morning these are priced at, $5.

COAT AND DRESS DEPT.

Big Final Clearance Women's and Girl's COATS

Every garment in stock will be cleared at pre-Christmas Sale prices. Take advantage of the four-day clearance to secure a new Coat, Dress or anything stocked in the Ready-to-Wear Department. Big savings may be effected.

50 DOZEN

Women's Vests And Bloomers, Perfects 59c garment

Full bleach, good weight for winter wear. Bought special for a Sale leader and priced for a brisk Sale at, per garment..... **59c**

25 Dozen Silk Scarfs $1.59 each

That sell regularly at $3.95. All perfects and good size, good weight Silk Scarfs. Offered for a Wednesday Sale at, each.. **$1.59**

THE SEASON'S NEWEST

GAUNTLET GLOVES

E.O.M. SALE

98c pair

Imported direct, of fine French chamo-suede fabric. Two shades of fawn and grey, with self and fancy embroidered cuffs. Regular values up to $1.75 per pair. Special in price for the E.O.M. Sale.

French Chamo Suede Gloves, E.O.M. Sale 49c pair

Smart, neat fitting Two-Dome Wrist Gloves, imported direct. All sizes, in colors of mastic and mode.

Girl's Knitted And Serge Dresses

For ages 2 to 10 years. On Sale Wednesday at special price..... **$2.95**

Women's Homespun Serge and Knitted Skirts

Extra special Sale price for Wednesday, **$2.95**

Women's Taffetine Petticoats

Black with Paddy trim, Paddy with black trim and navy with grey trim. All at a very special price, each... **$1.95**

25 Smart Style Broadcloth Flannel Dresses

GO ON SALE WEDNESDAY AT

$7.90

Assortment of new model, really smart Dresses to select from. With these are All-Wool Tricotine and Homespuns. All to be cleared at same startling price reductions.

HERE'S AN OUTSTANDING BARGAIN FOR 15 ALERT BUYERS WEDNESDAY

15 ONLY CORRECT STYLE

TRICOTINE DRESSES

All $25.00 values and splendid Dresses at the regular price. To be cleared Wednesday at..... **$15.90**

Smashing Prices on Hundreds of Yards of Good Quality, Dress Goods, Silks & Staples

IRISH HAND-EMBROIDERED

Pillow Cases 79c each

SUITABLE FOR XMAS GIFTS

Dainty hand-embroidered designs worked in very fine quality cotton. Finished with hemstitched hems or scalloped border. Size 42 inches. Regular $1.25 value.

PureLinen Table Damask $1.95

Of fine quality pure linen, Irish manufacture, "sun bleached." Finished with rich satin sheen. 68 and 72 inches wide. Full bleached. Several patterns for your choosing.

Pure Linen Tea Towels 29c ea.

Fine quality pure linen, half bleached, with red border and red printed bands. Size 22 x 31 inches. 50 dozen only for an E.O.M. Sale leader.

PureLinen Huck Towels 45c each

Pure linen of Irish manufacture, extra heavy quality, hemmed ends. Size 18 x 36 inches. 50 dozen just received for an E.O.M. leader.

Linen Damask Lunch Cloths $2.95 each

Made from extra fine pure linen damask. Assorted patterns for your choosing. Sizes 45 x 45 inches and 48 x 48 inches. Larger size, 54 x 54 inches, priced at, each, **$3.29**

Linen Damask Table Cloths

Two lines of beautiful Irish Cloths. Both are finished ready for use, and are exceptional values at their Sale prices.

Size 63 x 63 inches at..... **$4.90**

Size 72 x 72 inches at..... **$5.45**

750 YARDS

Silk Crepe De Chine $1.95 yd.

40 INCHES WIDE

Our regular $2.45 stock. Particularly heavy quality, so much in demand now for Xmas gift making. Colors of black, Paeon blue, sand, negro, rose, violet, tangerine, apricot, flesh, sky, mais, cardinal and ivory.

350 YARDS

All-WoolCanton Crepe $1.49 yd.

40 INCHES WIDE

We highly recommend this fine, all-wool quality Crepe. Colors to be had are light sand, navy blue, rabbit, delf, steel, light grey and nut brown.

33-INCH

NaturalShantung Silk 79c yard

A pure silk quality, free from filling and blemishes. This Silk can be made into dainty Xmas gifts for men or women, and at this Sale price can be made reasonably.

500 YARDS 36-INCH

Habutai Silk $1.39

An extra heavy quality. All Pure Silk, finely woven. Colors to be had are ivory, flesh, Copen., orchid, brown, cardinal, Kelly, navy, sand, grey, rose and black. A Silk which can be used for so many purposes satisfactorily.

54-INCH

Homespuns & Zebeline Tweeds $1.29

REGULAR $2.25 YARD

Novelty tweeds, mixtures and checks. Fine all-wool qualities and assorted color mixtures for your choosing.

SPECIAL E.O.M. SALE OF

DRESS GOODS REMNANTS

$500.00 WORTH AT REMNANT SALE PRICES

A clearance of short lengths of Dress Goods, Coatings and Silks at a fraction of their real value. These will be placed on Sale at 9 o'clock sharp Wednesday.

100 DOZEN

XMAS HANDKERCHIEFS

GO ON SALE WEDNESDAY MORNING, 9 O'CLOCK

Extra fine quality Swiss Handkerchiefs in assortment best colors, prettily embroidered, all perfects. Worth 20c to 25c. A big special for Wednesday morning at..... **2 for 25c**

HOME-FURNISHING SALE

SMASHING REDUCTIONS ON HANDSOME WILTON, AXMINSTER, BRUSSELS AND TAPESTRY

RUGS

DURING THE MONTH-END ANNIVERSARY SALE

Large room size Rugs, Hall Runners, small room size Rugs and many sizes in between are all included in this great 5-Day Month-End Anniversary Sale.

Note some of the sizes and prices listed below with their big price reductions. Many others ready for you in the Rug Department.

RUG SIZE 7' 6" BY 9'

1 Only Velvet Rug. Regular value, $42.50. Sale price..... **$28.00**

RUGS SIZE 9' BY 6' 9"

2 only Wilton Rugs. Regular value, $47.50. Sale price..... **$36.00**

2 Axminster Rugs. Regular value, $31.95. Sale price..... **$24.90**

5 Brussels Rugs. Regular $35.00 value. Sale price..... **$24.60**

RUGS SIZE 10' 6" BY 9'

2 only Wilton Rugs. Regular value, $78.95. Sale price..... **$59.00**

2 only Scotch Axminster Rugs, seamless. Regular $82.00. Sale price.. **$59.00**

1 only Tapestry Rug, seamless. Regular $35.00 value. Sale price..... **$24.60**

RUGS SIZE 12' BY 9'

1 only Wilton Rug. Regular value, $112.50. Sale price..... **$79.00**

2 only Scotch Axminster Rugs, seamless. Regular $94.00. Sale price.. **$69.00**

2 only Brussels and Tapestry Rugs. Regular $37.50 and $35.00 values. Sale price..... **$24.60**

1 only Axminster Rug. Regular value, $56.25. Sale price..... **$42.00**

DOWN GOES THE PRICES OF

LINOLEUM and CONGOLEUM RUGS

FOUR OF THE BEST SIZES

All the newest designs and colorings and all perfect qualities, but only for this great Month-End Anniversary Sale can we offer them at these low prices.

Size 3 yards by 4 yards. Regular value, $18.00. Sale price..... **$13.90**

Size 3 yards by 3½ yards. Regular value, $15.75. Sale price..... **$11.90**

Size 3 yards by 3 yards. Regular value, $13.50. Sale price..... **$9.90**

Size 3 yards by 2½ yards. Regular value, $11.50. Sale price..... **$8.90**

NINETY DOLLARS SAVED ON THIS BEAUTIFUL

CHESTERFIELD SUITE

DURING THE MONTH-END ANNIVERSARY SALE

REGULAR VALUE, $269.00

TUESDAY TO SATURDAY,

$179.00

Three pieces in the Suite, covered all over in heavy blue mohair, separate spring cushions. Big handsome Chairs. Every piece well made throughout.

Chintz & Shadow Cloth

DOUBLE-FOLD, DOUBLE-FACED AND SINGLE-FACED

ALL 50 INCHES WIDE

Regular values, $1.25 to $2.75 yard. Big choice of splendid designs and colorings for draperies and coverings. This low price is only for the 5 days of our Month-End Anniversary Sale, yard..... **87c**

Simmon's Heavy Brass Bed $18.90 each

REDUCED FOR $22.90, $24.85 AND $26.50

Just for 5 days of the Month-End Anniversity Sale can we offer them at this low price. After Saturday they go to their regular prices. All are the best of Simmons' Guaranteed Brass Beds. Three-quarter and double bed sizes.

PRE-CHRISTMAS CLEARANCE OF ODDS AND ENDS IN THE RUMMAGE DEPT.

BARBERS' TOWELS AND BATH TOWELS to cleared at, each..... **13c**

MEN'S WOOL SOX. Values up to 39c. Pair..... **25c**

MEN'S DARK FLANNELETTE NIGHT SHIRTS on Sale at..... **79c**

LAUNDRY SOAPS on Sale Wednesday at a bargain..... **10 bars 17c**

BIG BEN CASTILE SOAP. A large tablet of pure Castile..... **4 for 29c**

COCOANUT OIL SOAP. One of the best quality Bath Soaps..... **4 for 29c**

ALUMINUM WARE, Coffee Percolators, Tea Pots and Potato Kettles, on Sale at..... **$1.19**

ALUMINUM CAKE PLATES, removable bottoms, on Sale at.. **29c**

Richard Hall & Son Limited

HEMSTITCHED PILLOW SLIPS, 42-inch, on Sale at, each..... **23c**

MEN'S WINTER UNDERWEAR, fleeced and heavy ribbed. $1.00 garments, for..... **59c**

CLOVER LEAF CUPS AND SAUCERS, first quality, on Sale at..... **13c**

WHITE COFFEE CUPS AND SAUCERS, first quality, on Sale at..... **13c**

CUT GLASS SHERBETS, grape and orange cuttings, on Sale at, each..... **23c**

CUT GLASS VASES, attractive patterns. A 7-inch Vase on Sale at..... **13c**

Wednesday's Bargain Annex—An Event Worthy of Your Special Attention

THE BARGAIN ANNEX, ever worthy of your attendance, is, now that Christmas is so near, doubly so. Many useful and attractive things that will make folks happy on Christmas and from now on we advise your close watch for all newspaper announcements. Visit the New Gift Shop, also on 4th Floor.

Two Specials in the New Gift Shop

TWO HUNDRED EXTRA SIZE BOXES

Christmas Gift Stationery

49c

ONE DAY ONLY, IN THE GIFT SHOP, WEDNESDAY

Most attractive Christmas Gift Boxes, each containing forty-eight sheets of Linen-Finish Note Paper and the same number of Envelopes to match. One day only—Wednesday.

THE NEW GIFT SHOP FOURTH FLOOR

FIVE HUNDRED

Boys' and Girls' Books

25c

The popular Story Books for boys and girls at ages from eight to sixteen, by such well-known authors as Alger, Meade, Benson and many others. The gift the younger folks appreciate. Selling Wednesday.

THE NEW GIFT SHOP FOURTH FLOOR

Penman's All Wool Best Quality

Golf Hose at 49c Pair

Penman's All-Wool Golf Hose cleared as "seconds," but any slight imperfections that they may have had have been carefully repaired. Lovat and heather colors, with striped cuffs. Practically a complete range of sizes for first buyers.

CRESSMAN'S BARGAIN ANNEX

AGAIN ON WEDNESDAY

"Otonabee" Four Ply Sport Wool, 2 Ounce Skeins 21c

"Knit Your Gift" with this lovely Four-Ply Sport Wool. It comes in twenty be[illegible] shades and is surely a superior value offering [illegible] day—Wednesday.

CRESSMAN'S STREET LEVEL AND BARGAIN ANNEX

NINETY MINUTES ONLY, 9 A.M. TO 10.30 A.M.

Buy Laundry Soaps in the Annex Wednesday 10 Bars for 55c

An hour and a half of brisk selling of P. & G. Naptha, Gold, Surprise and Sunlight Laundry Soaps. Get your supply Wednesday at this low price.

No telephone orders and not more than twenty bars to a customer.

NINE HUNDRED YARDS 34 TO 36-INCH

All White and Colored Stripes Flannelettes

9 A.M. TO 10.30 A.M.

25c

AFTER 10.30, 28c

Real good Canadian qualities, every piece 34 to 36 inches wide, in attractive colored stripes and all-white. An exceptional buying opportunity for one day—Wednesday—at either price.

NO 'PHONE ORDERS.

CRESSMAN'S STREET LEVEL AND BARGAIN ANNEX

PERRIN'S AND CROWN BRAND FRENCH-MADE

Fabric Suede Gloves 59c

The every-day value of these splendid quality French-made Gloves is 75c. They have attractive contrasting piping at the wrists, and the colors are grey, beaver, pearl, black, pongee and brown, and for the early buyers there is a practically complete size selection.

CRESSMAN'S STREET LEVEL AND BARGAIN ANNEX

AGAIN IN THE BARGAIN ANNEX WEDNESDAY LARGEST 12/4 SIZE

Grey Flannelette Blankets $2.49

Largest 12/4 size and the color is grey with pink or blue borders. A few pairs may have slight mill stains or a trifle frayed at the edges. All are the best quality, and this is the lowest price buying opportunity of the year. Come early. No telephone orders at this price.

LADIES' "PENMAN-MADE"

Silk and wool Hose (Substandards)

One Hour—9 a.m. to 10 a.m. 59c Pair

AFTER 10 A.M., 69c

A Hosiery special that is certainly one of the best of the year. All Penman-made, silk and wool, in wide and narrow sport rib. A selection of six of the season's most popular shades. Sizes 8½ to 10 for nine o'clock buyers, but not every size in each color. NO TELEPHONE ORDERS.

CRESSMAN'S STREET LEVEL

Yard-Wide Lingerie Dimity 19c Yard

In white only. Suitable for lingerie and all undergarments. A full yard wide. Wears and washes perfectly.

CRESSMAN'S BARGAIN ANNEX

Two Half-Day Sales Worthy of Special Mention

IN THE BARGAIN ANNEX ONLY FROM 9 A.M. TO 12 NOON

OUR SPECIAL FOUR-STRING

Corn Brooms

25c

An opportunity to procure a Broom at an exceptionally low figure. Made of good quality broom corn and strongly bound with four strings. Will give excellent service.

OUR SPECIAL

Toilet Paper 10 Rolls for 33c

A good quality Crepe Paper Tissue in the same size roll usually selling for five cents each. Wednesday for half a day a little more than three cents each.

No Telephone Orders for These Half-Day Sales and Selling in the Bargain Annex Only.

DO YOUR CHRISTMAS SHOPPING EARLY!

The CRESSMAN Company Limited "The Store of Selling Service."

VISIT THE NEW GIFT SHOP ON THE FOURTH FLOOR

REQUESTS TO SHERIFF TO WITNESS HANGING

McGaughey's Lawyer Has Not Given Up Hope of Commutation.

LINDSAY, Nov. 25.—The date when Fred McGaughey must face the law's decree for the murder of Beatrice Fee is fast approaching, and as the time grows shorter hope for a commutation of the sentence or a stay in the execution becomes fainter. The authorities here believe that the sentence of the court will be carried out on December 5th, although Mr. Leslie Frost, counsel for the condemned young man, has not entirely given up hope.

Sheriff Vrooman has already been approached for permission to be present at the jail on the date in question. These inquiries have been made by representatives of the press as well as one or two medical men. The Sheriff is giving those inquiries very serious consideration, and if permission is given any person outside of jail officials, etc., to be present, certain conditions must be conformed to.

STEAMSHIP AGROUND.

NEW YORK, Nov. 25.— The steamship Esperanza, of the Ward Line, is ashore near the Tampico Bar. Passengers and crew were reported to have been taken safely off the wreck.

TO HUNT IN U. S.

Pacific Coast Wild Game Hunting To Be Organized.

CHICAGO, Nov. 25.— (United Press).—Incorporation papers filed by the Pacific Coast Sportsmen's Club at Sacramento insure the establishment of a unique hunting preserve in California, according to an announcement here by the chairman of the board of directors.

The most interesting feature of the club will be a 20,000 acre park of wild land enclosed with a safety-fence of iron wire and stocked with African lions, Bengal tigers and other carnivorous varieties of dangerous big game.

Purchase of 50,000 acres within a few hours 'motor drive of Los Angeles is being completed. The club holds options on this land and these will be closed as quickly as possible. Membership will be limited to 4,000 Plans will be worked out rapidly and there seems now little doubt that the club will open its gates next September.

A club house costing $250,000 with groups of cottages will be erected and the club will be equipped for golf, polo, tennis, archery, swimming, fishing, and shooting. The games will include ducks, geese, pheasants, wild turkeys, deer, elk, buffalo, bears, lions, tigers, leopards and American mountain lions.

JANETVILLE NEWS.

Well Known Resident of District Found Dead in His Shop.

JANETVILLE, Nov. 25.—On Monday morning of this week Mr. H. Tims of Fleetwood left his home for his carpenter shop, bringing his dinner with him, so that he was not missed by his family until evening. Not returning home at the usual time, a search was instituted, when his body was found in his shop. The man held a hammer in his hand and evidently had died while engaged in his ordinary work.

The funeral took place from his late residence at Fleetwood, on Wednesday, and was conducted by Rev. W. H Dafoe of Bethany.

Successful Sale.

A very successful sale was held at the farm of the Wright Bros., on the 9th Con. of Manvers, on Wednesday of this week, beginning at 1 o'clock sharp. The sale was conducted by Mr. Ed Jackson and Son. It is the concensus of opinion that ,where men have plenty of stable room and fodder such dispositions of farm stock and implements usually bring higher prices in the spring than now or later in the fall, and the additional price paid in the spring will pay well for the feed and care. The best price paid for horses at this sale was about $135.00, and for cows $48.00.

Personal Items.

Mr. Arthur Stinson has gone to Lindsay to attend the School of Telegraphy Arthur is a happy, genial youth, and is missed very much by his many friends.

Mr. Walter has taken unto himself a wife and has rented the farm of Mr. Harry Anderson just east of the village. Walter is a bright, steady chap, and is almost sure to make good.

Mr. Harry Anderson is selling out his marm stock and implements next week, and is retiring from the farm for a much needed rest.

Mr. Mervin Armstrong was standing on the ridge-board of a neighbour's house yesterday morning, cutting a great figure on the sky-line then we learned that the stork had left at his home a new boy weighing eleven pounds,. No wonder Merve was on the house-top.

Mr. William Sanderson of Lindsay, has moved to Janetville and occupies the house recently vacated, but still owned by Mr. Richardson now of Peterboro. Mr Sanderson is a blacksmith and has taken over the business of Mr. William Arthurs, who has been ill for some months past.

Rev. and Mrs. Ross have returned from Trenton where they spent a most enjoyable week renewing old acquaintances and visiting old friends. Mr. and Mrs. Ross and Mrs. Philip Empey spent part of the time together at their home.

Wednesday's Special

Turkey Dinner 50c

In the Tea Room, Third Floor
11.30 a.m. to 2 p.m.

SOUPS
Cream of Tomato Asparagus

COLD MEATS
Roast Pork Jellied Tongue Ham
Salmon

HOT MEAT
Roast Dressed Turkey with Gravy
Cranberry Sauce

VEGETABLES
Mashed Potatoes

DESSERT
Steamed Fruit Pudding with Caramel Sauce Vanilla Ice Cream

Bread and Butter
Pot of Tea or Coffee

The CRESSMAN Company Limited

Why Stay Fat? You Can Reduce

The answer of most fat people is that it is too hard, too troublesome and too dangerous to force the weight down. Marmola Prescription Tablets overcome all these difficulties. They are pleasant to take, entail no dieting or exercise, and have the added advantage of cheapness. A box is sold at one dollar by all druggists the world over, or send the price direct to the Marmola Co., General Motors Bldg., Detroit, Mich. Now that you know this, you have no excuse for being fat. You can reduce steadily and easily without going through long steges of tiresome exercise and starvation diet with fear of bad effects. Get a box and start getting slender now.

MOONSHINER JAILED.

Renfrew Man Caught in Act of Making Liquor.

RENFREW, Ont., Nov. 25.—(Canadian Press).—John Asselin went Monday to the county gaol for a term of six months for breaches of the Inland Revenue Act and the O.T.A. License Inspector Silvester entered his home in Renfrew on Saturday and caught him in the act of distilling "moonshine". He professed to being unable to pay fines amounting to $40. Complaints had been received that Asselin was crossing to the Quebec side of the Ottawa River and selling liquor to men engaged on the big power works under construction at Bryson.

BARBER THREATENED IN LINDSAY LIQUOR CASE

Alleged "Stool Pigeon" is Innocent, Authorities Say.

LINDSAY, Nov. 25.—The feeling aroused over the police court case, in which a young barber was fined $600.00 and costs for bringing a consignment of wet goods from Montreal, was intensified on Saturday night when another barber, who is alleged to be a stool pigeon in the case, received threats that dire happenings would befall him if he did not make himself scarce. The police have taken a hand in the affair, and claim that the man charged with tipping off the authorities is innocent of the charge.

The young man found guilty of the infraction of the Temperance Act has raised sufficient money to pay the fine, but his solicitor has made application with a view of having a portion of it refunded.

SCHOOL CHILDREN SHOW THRIFT

NEW YORK, Nov. 25.—An increase from $11,807,000 to $20,435,000 in school savings bank balances took place during the year ended June 30, 1924, according to a report issued by the Savings Bank Division of the American Bankers Association. The report states that the collections increased from $10,632,000 to $14,991,500 in the same period, while the number of pupils participating in school savings grew from 1,907,851 to 2,236,326.

AWARDED ROCKFELLER SCHOLARSHIP

MONTREAL, Nov. 25.— Miss Mary Russell, graduate of McGill University, has been awarded the Laura Spelman Rockfeller Memorial Scholarship, valued at $1,200.

BANK CLERK GUILTY.

Implicated in Hold-up of Molson's Bank in Montreal.

MONTREAL, Nov. 25.—(Canadian Press).—Edgar C. Raymond, former bank clerk, was found guilty, and Joseph Girard was acquitted by a jury in the court of King's Bench Monday afternoon after trial on the charge of implication in the hold-up and theft of $1,780 from the Cote des Neiges branch of the Molsons Bank on Febtuary 14 last.

Sentence was postponed until the the end of the term.

HIS HAND CUT OFF.

Mariposa Farmer Injured Adjusting Corn Chopper.

LINDSAY, Nov. 25.—A serious accident occurred near Manilla, Mariposa township, on Saturday when Mr. Lloyd Lake lost the major portion of his hand while engaged in corn cutting operations. It appears that the hood that encloses the knife of the cutting box had become displaced, and in attempting to replace it, the knives flew out, completely cutting off Mr. Lake's right hand save his thumb. The injured man is at present in the Ross Hospital.

LEAGUE ACTIVITIES

GENEVA Nov. 25.—So regularly are governments required to send delegates to Geneva for League of Nations meetings—assembly, council, or special commissions—that many of them have purchased houses or have leased apartments. These are for the double purpose of housing delegates and of serving as offices. Hardly a week now passes but what some meeting of importance is scheduled for Geneva.

AN OLD RECIPE TO DARKEN HAIR

Sage Tea and Sulphur Turns Gray, Faded Hair Dark and Glossy.

Almost everyone knows that Sage Tea and Sulphur, properly compounded, brings back the natural color and lustre to the hair when faded, streaked or gray. Years ago the only way to get this mixture was to make it at home, which is mussy and troublesome.

Nowadays we simply ask at any drug store for "Wyeth's Sage and Sulphur Compound." You will get a large bottle of this old-time recipe improved by the addition of other ingredients, at very little cost. Everybody uses this preparation now, because no one can possibly tell that you darkened your hair, as it does so naturally and evenly. You dampen a sponge or soft brush with it and draw this through your hair, taking one small strand at a time; by morning the gray hair disappears, and after another application or two, your hair became beautifully dark, thick and glossy and you look years younger.

President Coolidge opposes holding an inaugural ball if he must attend and try to dance. Never having learned to dance his New England canniness warns him against the effort now.

MURINE Keeps EYES Clear, Bright and Beautiful

Write Murine Co., Chicago, for Eye Care Book

Children Cry for

Fletcher's CASTORIA

MOTHER:— Fletcher's Castoria is a pleasant, harmless Substitute for Castor Oil, Paregoric, Teething Drops and Soothing Syrups, especially prepared for Infants in arms and Children all ages.

To avoid imitations, always look for the signature of Chas. H. Fletcher. Proven directions on each package. Physicians everywhere recommend it.

BRITISH CONSOLS SMOKING TOBACCO

½ LB. 65¢

There are more than 100 pipefuls of real smoking for 65¢ in this ½ lb. tin.

Packages 10¢

MACDONALD'S MONTREAL

Mama Dolls for 98c

12-inch Mama Dolls, fully dressed in Dutch style. Rompers and bonnet of heavy factory, edged with checked gingham, in blue or pink. Detachable patent shoes and socks. Splendid value at, each..... **98c**

Trains on Tracks

Sturdily built Mechanical Trains on Tracks, consisting of Engine with strong spring, Two-Passenger Coaches and Tender; also 4 lengths of Track. Complete in box for... **98c**

Jazzbo Jim

The dancing nigger boy. Jazzbo Jim plays the mandolin and dances on the roof of his home. Strong spring, boy-proof, heaps of fun..... **89c**

A MESSAGE FROM SANTA CLAUS

To The J. C. Turnbull Co., Ltd., Peterborough Ont.

I was delighted at the wonderful reception I received at your Store on Saturday from the boys and girls of Peterborough. Am very busy making up late orders that are to be rushed out. Hope to be in your city again on Thursday and Friday afternoon of this week. Kindly have my court ready in your store as I am very desirous of meeting as many boys and girls as possible on these two days.—Yours in haste, SANTA CLAUS.

Santa Claus' Court will be open on the Third Floor from 3 to 4 on Thursday and Friday Afternoons

Shoo-Fly Rockers

Twin Horses with seat between, on rockers, painted grey or white with black and orange stencil outlines; also fitted with hand rail and foot rest. Big enough for child to 4 years. Extra value at..... **$1.98**

Games

Many new Games are to be found in Toyland this year, as well as the old favorites. We would advise early selection as the stock is limited and repeats hard to secure. Ranging from, each..... **15c to $3.00**

A Big Doll Special at 59c

Saturday's big Doll special repeated for Wednesday. 18-inch Jointed Dolls with hair stuffed bodies, real hair, go to sleep when lying down, patent slippers. Regular $1.25 value, for..... **59c**

Doll Chairs

Wooden Doll Chairs, white enamelled, with gilt knobs, fitted with arm rest, foot rest and rockers, about 15 inches high. Extra special value at, each..... **29c**

Chimes

A pull toy that is sure to please. 4½ inches high, two wheels with chimes between, nickled finish, subdued tone. Splendid value at..... **59c**

500 Yards Dress Goods, Coatings, Linings, Underpriced

Highest Grade Wool Crepe

Sold Regularly at $1.69 Yard, for

All-Wool Crepe of finest Merino yarns, made in France. A number that has been very popular this season. We cleared several short lengths, 10 to 15 yards, from a wholesaler at a big reduction. There is every wanted shade in the lot, including a generous supply of black. This is your opportunity—buy and save. 40 inches wide. Regular $1.69 and $1.79 quality, for, ... **1.29 Yard**

Cut Fleece Coating, Reg. $3.75 for $2.49

Here is an excellent quality All-Wool Coating at a very low figure, in silky marvella effect, with long nap and showing the popular cut check effect. Beautiful shades of mole, Indian red, beaver, fawn, brown, grey, reindeer and black. Just a limited quantity to sell. Brand new stock, cleared at a big reduction. Wednesday's price will clear out the lot quickly.. 54 inches wide. Regular $3.75 value, for ..... **2.49 Yard**

Novelty Wool Crepe

One of the season's most accepted novelties, an All-Wool Crepe with fancy silk check in contrasting colors. Several short lengths. Very desirable for one-piece dresses or pleated skirts. Several attractive color combinations to select from. 40 inches wide. Regular $2.50 value, for **$1.69**

$3.00 Checked Flannel

Novelty Checked Flannel for dresses or skirts underpriced for Wednesday. Exceptionally good quality Flannel with a broadcloth finish. Choice of four attractive check designs in two-color effects. New stock bought out at a reduction in price. Just a limited quantity to sell. 54 inches wide. Regular $3.00 value, for **$1.98**

$1.25 Farmers Satin

A superior quality Farmer's Satin at a liberal reduction from regular price. In black only, with rich satin surface or fine twill weave. There are many practical use for Farmer's Satin, and Wednesday's price will bring a ready response. 54 inches wide. Regular $1.25, for **89c**

Women's Fur-Trimmed Coats

A group of Coats at a special price. Exceedingly smart styles, cleverly created from such popular materials as cut suedine, striped zebilines, cameline and teddy bear cloth, in reindeer, grey, brown or beaver. Lined throughout. Self or fur collars. Sizes to 42. Exceptional value at..... **$27.45**

Girls' Burberry Coats

All-wool plaid-back materials made up in attractive Burberry style. Inverted pleats down the back, notch collar, raglan sleeves. Lined to waist. Sand or brown. Sizes 6 to 12 years. Sale price..... **$9.75**

Men's Underwear

Men's Fine Rib Shirts and Drawers with light fleece lining. Extra special value. Sizes 36 to 44. Sell regularly at $1.00 garment. Wednesday..... **79c**

Bi-Tex Silk Hose

The ideal Silk Hose for wearing all winter. Heavy-weight thread silk, with an extra lining inside, giving double the warmth and double the wear of an ordinary good Silk Hose. Black and colors. Sale price, per pair..... **$2.50**

French Ivory

We have just opened a comprehensive range of French Ivory novelties. Many new numbers added this season. Prices are lower than ever.

Ladies' Umbrellas

Wonderful value offered in Ladies' Umbrellas. Have bakelite tips and ferrul, English heavy cotton showerproof top, steel frame, carved wood handle. Wednesday's price is exceedingly low. **$1.98**

Gift Mottoes

50 only Gift Mottoes in antique frames. Big assortment of mottoes by prominent authors, attractively designed. Will make a desirable gift. Put up in box suitable for mailing. Splendid value at, each..... **$1.00**

Swiss Embroidered Handkerchiefs

600 Swiss Lawn Handkerchiefs in colors, with hand-embroidered corner in contrasting shades. Have narrow hemstitched hem. Exceptional value at.... 3 for **50c**

$500 Voting Contest

Interest in our great $500.00 Voting Contest is keener than ever. New names have made their appearance last week. St. Vincent's Orphanage was leading. This week the Children's Aid Society is at the head of the list. Note the changes in the line-up. Help your favorite organization win a money prize by shopping here.

STANDING TO DATE.

1.—Children's Aid Society.
2.—Salvation Army.
3.—St. Vincent's Orphanage.
4.—G.W.V.A.
5.—House of Providence
6.—Protestant Home.
7.—Knox Church Ladies Aid.
8.— Young Women's Christian Association.
9.—Nichols Hospital.
10.—Trinity Church Ladies Aid.
11.—Kiwanis Club.
12.—National Institute for the Blind.
13.—King George H. and S.A.
14.—St. Luke's Women's G.
15.—St. John's Church Guild.
16.—Ladies' Aux. G.W.V.A.
17.—Otonabee Chapter.
18.—Trinity W.M.S.
19.—Health Association.

BASEMENT SPECIALS

Electric Toasters at $1.49

Electric Toasters made with heavy aluminum base. This plate can be used to boil a small kettle. Regular value, $2.00. Wednesday special..... **$1.49**

Wash Tubs for Only $1.49

Heavy Galvanized Iron Wash Tubs, made with corrigated bottoms and two strong handles. Regular value, $2.25. Wednesday special..... **$1.49**

Milk Jugs at a Special Price

One-Qt. China Milk Jugs, neatly decorated and finished with high glazing. Regular value, $1.00. Wednesday special.... **69c**

Vegetable Dishes at Almost Half

Open Vegetable Dishes, made from English semi-porcelain, neatly trimmed with band design. Your choice of oval or round. Regular value, 85c each. Wednesday special, each..... **49c**

Soap Special

4 large cakes of White Naptha Washing Soap, 3 lbs. Washing Soda, 2 lbs. Laundry Starch. Wednesday special..... **59c**

Linen Initial Handkerchiefs

All Pure Irish Linen Handkerchiefs in natural shade, with hem and initial in contrasting color. Neatly hemstitched. Something different in Hemstitched Handkerchiefs. Each..... **25c**

4-Ply Knitting Wool

Superior Knitting Wool that is well twisted and is four-ply. Suitable for sweaters and fancy knitting. Choice of rose, brown, camel, jade, flame, grey, mandarine, flesh and black. Regular 25c value, for..... **$1.00** 6 balls

Greeting Cards

Orders taken for Private Greeting Cards. Prompt deliveries. Moderate prices.

THE J. C. TURNBULL CO. LTD.

THE THIEF OF BAGDAD

BY ACHMED ABDULLAH

(Continued from Yesterday.)

She was about to raise the drugged flower to her face when, suddenly, a revulsion of feeling swept over Ahmed. Yes—he said to himself—he loved her. He needed her. He wanted her. He could not do without her. Life without her would be as salt, as pain, as bitter as gall. But she must become his of her own free will, not through intrigue and stratagem and deceit and subtle Egyptian drug. He was on the point of confessing, of telling her: "I am a nobody! I am the Thief of Bagdad!" But words would not come to him. The shame of it choked him. He drew her to him. As if by accident, his fingers playing with hers, he slipped the rose from her hand and crushed it in his waist shawl. Amost immediately he released her. He ran back to the parapet.

"No—no—" he stammered; and, like a thousand lovers since the beginning of Allah's creation, like a thousand lovers until the end of Allah's creation, he spoke words, so usual, so commonplace, so trite, and which he felt and knew to be so intensely true: "I am not worthy of you, Zobeid! Not worthy of you!" And he leaped over the parapet and, climbing down rapidly, reached the ground.

When Bird-of-Evil saw him alone, without the Princess, he spread angry, impatient hands.

"Where is she?" he demanded. "Did you not give her the drug?"

"I could not," Ahmed replied.

"Why not?"

"You—you would not understand!"

"Wouldn't I? Tell me! Tell me!"

"Very well. I would not use the drug—because I love her!"

"You are a fool!"

"Doubtless!"

And Ahmed turned away, to leave the garden, to leave the palace grounds, to leave Bagdad. But it was too late. For, hardly had he turned the corner of the main path, when there came to meet him a number of palace officials who salaamed deeply and spoke polite words:

"We have searched everywhere for you. The Caliph of Bagdad awaits the princely suitors. Be pleased to come with us, O Prince of the Isles!"

So Kismet engulfed the Thief of Bagdad in its merciless whirlpool, while Zobeid—slyly laughing at what she thought to be her lover's shyness, loving him the more because of it—sent a message to her father that she had made up her mind:

"Four are the Princes of Asia who ask for my hand. From India comes one. He is the descendant of the many gods of his people. But shall I choose for the sake of birth? From Persia comes the second. His wealth is as the sands of the desert. But shall I choose for the sake of riches? From far, yellow Mongolia comes the third. Him a million steel-clad riders follow into battle. But shall I choose for the sake of power? There is yet a fourth Prince. I do not know if he be rich or powerful, nor what his ancestry. But him I love, and him I choose, as, according to immemorial tradition, those of my race have always chosen the ones whom they love, as thou, father mine, years ago, didst choose my dead mother—may her soul dwell in Paradise!"

And, sitting on his jewelled peacock throne in the great hall of audiences, the Caliph of Bagdad smiled as he thought of his daughter's message.

The hall of audiences was an immense quadrangle. Up to a height of twenty feet the walls were covered with ivory and snowy enamel skilfully blended with shiny white lac and overlaid with a silver-threaded spider's web of arabesques as exquisite as the finest lace. The upper part of the walls, above a broad strip of quotations from the Koran carved from black marble, was a procession, a panorama of fresco paintings—an epitome, a resume, of all Islam's proud history. There was an immense dazzlement of light from a hundred crystal chandeliers; catching the vivid flutter of the war banners where the chiefs of the outer tribes were squatting at the back of the hall; rousing the silken gowns of the Bagdad dignitaries who sat cross-legged on pillows to the left of the peacock throne into tulip brilliancies of purples and blues and yellows and reds; stabbing gold and silver into the splendid robes of the three Princes—not to forget the fourth, the self-styled Prince of the Isles—who was just below the throne, facing it.

The Prince of India carried his head high. He was a descendant of the gods, cousin-in-blood to Vishnu the Creator, Shiva the Preserver, Doorga the Destroyer. Sure he was of his Fate. Zobeid would be his. How could it be otherwise?

The Prince of Persia was stuffing his mouth with candied violets. He was rich. No woman could withstand riches. By Allah—he thought—this soft little Zobeid would be sweeter than all the sweetmeats that he had swallowed in all his life!—and so, in the meantime, he helped himself to another picee of candy.

The Prince of the Mongols seemed inscrutable; like a golden statue. He would win the Princess, happen what may. If not to-day, then to-morrow. He was a Mongol. He came from the cold, cruel, stony North. His will was stronger than the will of all the household gods, stronger even than the will of the Excellent Lord Gautama Buddha.

Only the Prince of the Isles was oppressed. Shame was searing his brain and soul like a red-hot lance point. He did not look up, paid no attention to Bird-of-Evil, who stood in back of him, whispering into his ear.

The Caliph rose.

"It is the immemorial custom of my family," he said, "that when princely suitors come from the far corners of the earth to woo a daughter of the house of Bagdad, she may follow the dictates of her own heart. Four Princes came to-day. I am honored." He bowed gracefully. "My daughter watched them from the balcony. She has chosen. She has chosen the man whom she loves. To him she sends her ring as a token."

And he gave to the herald who approached a narrow gold band set with great ruby-red pearls in the shape of two joined hearts.

Came a great thumping of silver kettle drums; a blaring of long-stemmed trumpets; a waving of banners, while the herald stepped down from the throne. He passed by the Prince of India, the Prince of Persia, the Prince of the Mongols. He stopped in front of the Prince of the Isles, salaamed deeply, and slipped the ring on Ahmed's finger.

Then cheers rose, rending the air. The dignitaries of the court, the chiefs of the outer tribes, the priests and merchants and slaves and eunuchs who pressed into the hall from the garden, laughed and shouted.

Cheer after cheer, full-throated, triumphant, bloating, rising ever higher. But, too, grumbling, bitter words as the three Princes compalined and protested that the choice was manifestly unfair. What?—they demanded—Zobeid did not choose me, the descendant of the gods; nor me, whose riches were uncounted; nor me, whom a million warriors followed into battle? Listen—listen, Heaven, Born . . . they surrounded the Caliph, who had left the peacock throne with noisy clamorings.

But the ruler of Bagdad smiled. He stroked his long, white beard, and declared that the choice was final.

"My friends," he implored, "do not behave like naughty children. I grant you—for I am a proud father—that there is no woman in all Asia to equal Zobeid in beauty and charm and the many accomplishments. But even so, do not challenge the decrees of Fate! Do not begrudge the Prince of the Isles his victory! Be generous! Come—and drown your sorrow in clinking goblets and rich food!"

And, while they continued to protest and grumble, he led them toward the banquet hall where a splendid feast had been prepared.

Ahmed had used the commotion and excitement to slip, unnoticed, into the garden.

"Where are you going?" demanded Bird-of-Evil, trotting at his heels like a dog.

"Away from here!"

"But—the Princess Zobeid . . ."

"I will not stoop to deceit and lies."

"Pah!" sneered the other. "The tom-cat eats a thousand chickens—then he goes on pilgrimage to the holy places! You are a thief!"

"I know! And I will steal everything—everything—including the Prophet Mohammed's green mantle and diamond crown! But I will not steal the heart of the one whom I love!"

So he ran down the garden path when, suddenly, as he passed a small marble pavilion, he heard soft words, turned, looked, and saw there, Zobeid, who walked up to him.

"My lord," she said, "my slaves brought word to me that you left the hall and came to the garden. You came to see me—to seek me—to seek me—didn't you? Ah—I knew it! And I came to see you—to seek you . . ."

She lifted her face to his, to kiss him. But he shook his head. He dropped the ring into her hand. Then, in simple words, he told her the truth:

"I am not a Prince. I am a nobody—an outcast. I am a thief."

"A thief . . ." Fount-in-the-Forest who, unnoticed, had followed her mistress and was hiding in a thick clump of trees close by, echoed to herself. All at once she remembered where and when she had seen Ahmed. Why—he was the robber who, last night, had entered Zobeid's room, who had threatened her with the dagger, and had escaped through the window.

Swiftly she ran back to the palace. She sought out Wong K'ai, the Mongol Prince's confidential adviser, and told him what she had discovered. Wong K'ai lost no time. He entered the banquet hall. He whispered in Cham Sheng's ear. The latter rose. He addressed the Caliph.

"Your Majesty," he said, "desecration most foul has been brought upon your ancient dynasty. The escutcheon of the Bagdad Caliphs has been sullied. This Ahmed—he who calls himself Prince of the Isles, he to whom your daughter has promised her heart and hand—is nothing but an imposter, a common thief, whose kingdom is bazaar and market-place, and whose wealth is what is contained in other men's pockets!"

And when the Caliph stammered that he did not believe it, that it was impossible, the Mongol went on: "There is no doubt of it. One of the Princess' slave girls recognized him. Nor will he himself dare to deny it."

The Caliph turned to his armed attendants. He shook in a palsy of fury.

"Bring me this Ahmed, this thief!" he thundered.

(To Be Continued.)

MRS. FANNIE WHITE

Woman Of Forty Victim Of Constipation

Mrs. Fannie White of 678 Marcy Avenue, Brooklyn, N. Y., writes:

"Almost every morning, for the last five years I suffered with sick headaches, I felt this was due to nervousness, never dreaming that faulty intestinal elimination caused my suffering. I felt wretched, my appetite was gone, I lost interest in preparing my meals, life was not worth living. A few days' treatment of Carter's Little Liver pills wonders. They are small, easy to take, no griping—and leave pleasant after effects."

STOMACH TROUBLES ARE DUE TO ACIDITY

Tells Safe, Certain, Speedy Relief For Acid Indigestion.

So-called stomach troubles, such as indigestion, gas, sourness, stomach-ache and inability to retain food are in probably nine cases out of ten, simply evidence that excessive secretion of acid is taking place in the stomach, causing the formation of gas and acid indigestion.

Gas distends the stomach and causes that full, oppressive, burning feeling sometimes known as heartburn, while the acid irritates and inflames the delicate lining of the stomach. The trouble lies entirely in the excess development or secretion of acid.

To stop or prevent this souring of the food contents of the stomach and to neutralize the acid, and make it bland and harmless, a teaspoonful of Bisurated Magnesia, a good and effective corrector of acid stomach, should be taken in a quarter of a glass of hot or cold water after eating or whenever gas, sourness or acidity is felt. This sweetens the stomach and neutralizes the acidity in a few moments and is a perfectly harmless and inexpensive remedy to use.

An antiacid, such as Bisurated Magnesia, which can be obtained from any druggist in either powder or tablet form, enables the stomach to do its work properly without the aid of artificial digestants. Magnesia comes in several forms, so be certain to ask for and take only Bisurated Magnesia, which is especially prepared for the above purpose.

READ THE WANT ADS.

The best way to begin a California winter

Santa Fe

Fred Harvey "all the way"

Excellent schools for the children.

Week-end motor trips for the family, on thousands of miles of paved highways.

Pullmans via Grand Canyon National Park—open all the year.

Pullman reservations and details

F. T. Hendry, Gen. Agent
G. G. Roberison, Trav. Pass. Agent
Santa Fe Railway
404 Free Press Bldg., Detroit, Mich.
Phone: Main 6811

KIWANIS WINTER FAIR BROUGHT OUT GOOD FIRST NIGHT CROWD

The Advance Notices of "Something New and Something Novel" Have Been Lived Up To In Every Department.

BIG NIGHT TO-NIGHT.

"Something new, something novel, something nice," was the slogan of the Kiwanis Club when they started their Winter Fair arrangements, and they have certainly lived up to it. It is one of the best arranged affairs of its sort that has ever been put on in Peterborough, and the Club is to be congratulated, individually and collectively, for the work they have put into the exhibition, which surpasses in attraction and number of exhibits, and seems really more representative of Peterboro alone, than the big display on view in the Manufacturers' Building at this year's annual Fair.

The Kiwanis Winter Fair opened in the market Hall last evening. His Worship Mayor Turner pressed the button that officially declared it open to the world, and then the fun began.

The Kiwanians have transformed the big upstairs hall into a delightful centre of activity and amusement. Everyone of the sections is absolutely complete in itself, and everyone has been arranged and decorated with an artistic effect that makes the entire ensemble extremely attractive. It is a real Fair and those who attend do not want to miss what might be called the back alleys, the sections that have their being at the rear of the booths that front the main entrances. Back of the front exhibits are intriguing small enclosures that hold some of the very nicest things on display.

There were over four hundred people in attendance last night, a fair crowd for an opening, and one and all seemed impressed with the metropolitan astmosphere of the big Winter Fair.

The exhibits are varied, and range all the way from the efficient-looking sets of teeth that decorate one stall to the mahogany doors that form the main portion of another. The range of daily activity in which the members of the Kiwani. Club are engaged, is a wide one. Some idea idea of what they do when they are not larking around a luncheon-table, or helping to construct a camp for under-privileegd children may be gleaned by a visit to their Winter Fair. Every one of the Kiwanians is busy with some one of the booths or amusements that make the time fly in the Market Hall, and the ladies also are co-operating in the direction of the tea-room and the sale of home-made cooking and candy. President Jack Marshall acts as general convenor.

The tea-room, of which Mrs. J. A. McKone is general supervisor, is a charming little enclosure at the south end of the building, done in black and silver linings, with cherry blossoms over a latticed entrance, tall palms, Japanese lanterns, and umbrellas, and Japanese kimonas and ear 'mums on the dainty waitresses.

MORE

The sale of home-made cooking is in charge of Mrs. Chas. Cooke, and is a double section done in a very pretty arrangement of blue and gold, with a blue and gold roof and festoons around the big Kiwanis emblem in the centre. Here there are quantities of the most delicious-looking cooking, including pies, cakes, doughnuts, nut bread, cookies and cheese straws. Unique decorations are baskets filled with fresh pine needles and cedar boughs.

Another double section is devoted to the sale of home-made candy in fancy frilled paper holders. Here the traditional blue and white of the Kiwanis Club has been used with pretty effect and there are lighted lamps and flowers. On the four days, the following ladies will have charge in turn: Mesdames J. John, H. Huffman, C. C. Cragg and F. H. Dawson.

One of the corner sections is that of Kiwanian Jack Jefferies, who has a display of goods from the Richard Hall store, in a striking bedroom suite in walnut, with bright chintz hangings on the walls, rose window draperies, a rich rug, and a dainty lady in rose dressing gown admiring herself in the mirror.

One of the most interesting exhibits, is that contrived by J. R. Heron at The Examiner section. This is a very effective little booth done in orange and lavender, and contains an exhibit of news gathering that should be of interest to everyone frequenting the Fair. A news story, from the moment that it is written by the reporter, in the rough copy, is traced on down or up, rather, by its various stages of preparation, to the completed metal plate ready to be bolted onto the press. A galley of type is shown, and a complete matrix; the old method of hand-setting from a loose case is contrasted with the modern linotype system, there is an interesting exhibit of cuts a section of the newspaper "morgue" that deals exclusively with information anent the Hunter street ridge, and an Examiner of thirty-nine years ago, with four pages of print, is contrasted with the twelve and sixteen and twenty-page newspaper of today. Here also are Christmas cards from The Examiner's stock, with two charming young ladies in charge.

Kiwanian Percy Bond is showing toilet goods and French ivory articles in a spendid variety in his red, white and blue checked section, where a beauty specialty demonstrator will be ready to answer questions as to creams and face powders. The cherry blossoms that make such an attractive decoration also adorn this section.

The Peterboro Business College has an efficient-looking corner, under Kiwanian Jack McKone's direction, where typewriters of various models are on view, also adding machines and a big mimeographer.

Just around the corner, in the rear of these booths, are the grey section where the Peterboro Paper Box Company and the Peterboro Pattern Works Kiwanian Hugh Nevin and Kiwanian Walter Byers' pet hobbies, have a display of Christmas and ordinary workaday paper boxes and machine patterns; Kiwanian Roy Irwin's very striking small enclosure done in dead black with white ceiling, an invisible lighting effect showing up to advantage his exhibit of men's fine clothing; Kiwanian Roy White's booth where Porter S. White's products include the Heinz and Apex goods and Christmas stockings and cakes, and a demonstrator dispenses tiny soda biscuits with mayonnaise dressing and peanut butter garnishes; and Kiwanian Frank Dawson's very artistic arrangement of prosaic flour and feed bags, fronted by a quintette of bright red roses drawing attention to the Five Roses flour. Blatchford's Egg Mash is also featured here.

The farther back section at this western end of the hall also holds Kiwanian E. V. Varne's booth where Victrolas and Victor records and radio machines are on view and music may be heard from the bright green and red enclosure; Kiwanian Walter Oke's display of fruit in tiers of baskets that hold luscious-looking apples and grapefruit and pears and grapes, with a blue and yellow front to the little booth; and Kiwanian Walter Kidd's very effective display of the Gallagher remedies, all the tiny pots of ointment and the large bottle of medicine done up in blue and white Kiwanis colors, jars of medicaments, glass jars holding healing herbs as a special showing, and all the lettering on the pretty blue and white signs done by Mr. Kidd's brother, W. E. Kidd.

Kiwanian Jack McNabb has a colorful corner section where blue and white striped paper forms the standards. There are tall piano lamps and rugs here to form a fitting setting for the lovely evening gowns on view on half a dozen forms. Coral and rose were the striking keynotes of last night's display.

Kiwanian Mark Bredin has his bread on view, with dozens of fresh, shiny buns, bread of every variety of loaf, and a big, nice-looking box of fruit peels, in another blue and white section.

Kiwanian J. Craig has a little lighthouse in his "Oral Hygiene" booth, with a tiny nurse looking out from behind its barred window. Here free samples of tooth paste are bestowed on a grateful crowd, and there are white-robed nurses in attendance to demonstrate the best method of cleaning the molars and grinders which are on view and to show the modern methods of filling up cavities in aching teeth. The energetic doctor essayed to show the audience a picture entitled "The Tommy Tucker Tooth Film" last night, and succeeded in putting the lighting system temporarily out of business. Tommy Tucker and his teeth are being demonstrated to the children of the public schools this week. The Prince of Wales' pupils saw them yesterday, and the Central School was to see them this afternoon.

The Canadian Packing Company next door, with Kiwanian Carl McLean in charge, has a little black and white concave enclosure where the candling and grading of eggs is explained and demonstrated. There are yellow chrysanthemums to add a touch of color to the white shelves where packaged butter and boxed eggs are displayed.

Kiwanian Harry Dicken has a very effective corner section, showing "all British goods" in men's wear, displayed to the best advantage in a dainty enclosure of white lattices, with rugs and ferns and artificial sprays to give color, and a revolving stand to show off men's dress apparel. Here are also on view English shoe polishes, familiar to overseas men, the famous "K" boot and the ski-ing boot used in Switzerland.

Farther down, fronting the main entrance, are the two fine prints presented for raffle by Kiwanian Dicken representing two scenes from the Surrender of the German Fleet.

Up at the north end are the narrow wall exhibits of various members. Kiwanians Alex. Dick and Harry Huffman have combined displays in a showing of the products of the Dick and Carew Lumber Company, made especially for H. Huffman and Sons, contractors, and have on view a very interesting exhibit of mahogany doors, in natural and varnished finishes, also samples of flooring. Their small booth is arranged with rugs and ferns and the cheery little Christmas orange trees that give a vivid note to many of the displays.

Next door is the floor display of packaged cereals from the Quaker Oats stock, with the familiar Quaker on guard over all, and Kiwanian Lloyd Hamilton in charge. Farther on, Kiwanian Douglas Grant has an artistic display of shoes for day and evening wear, and hosiery to match, in a blue and white and orange paper setting, and Kiwanian W. Welbourn has a Bell Telephone display, demonstrating the equipment of a telephone system, in a blue and white, fern-decorated section.

Kiwanians Levi Bond and Jack Chadwick have a big corner section on the eastern side, devoted to a display of the products of the Canadian Woollens mills. Here are woollen cloths and a colorful, ingeniously-arranged exhibit of yarns of various sorts, in wool and silk and woollen mixtures, with skeins of many tints and enormous bobbins wound with pure white wool. Little orange trees decorate this booth also.

The Peterboro Cereal Company's display by Kiwanian J. W. Meyers is in a booth where "Reindeer Flour" signs in red border the front and bags of flour are cleverly arranged.

Kiwanian T. J. Turner's contribution to the Fair is an exhibit of the warm motor rugs of the J. J. Turner factory, and chilly-looking snowshoes. Kiwanian J. John has packaged teas and coffees, in a red and yellow section with a mirror background.

Grafton's corner near the entrance with Kiwanian W. E. Conway displaying the stock of his big store, has a painted back "drop" with a vivid orange velvet 'length in its centre and a flooring of pure white festooned with green. Everything new in men's and boys' wear is on view here in suits and accessories.

Around at the rear of this section are also several well-contrived enclosures. Just at the corner is the Social Hygiene booth, with Kiwanian Ray Scott in charge, assisted yesterday by Mrs. W. D. Tyrer and Mrs. S. F. M. Touchbourn, where a big flag forms the backing to the yellow festoons that decorate it, and literature in connection with the society is dispensed.

Something remarkable that drew the attention of the discerning yesterday afternoon was the skillful work of J. R. Brownlee, "Peterborough's Blind Man," in the decoration and arrangement of his tent. With his "seeing" fingers, he did just as excellent work as any sighted person, going about his task in a very workmanlike manner, unassisted, and proffering between times the loan of his hammer and tacks to neighboring stalls. Mr. Brownlee has a very attractive showing of his work in reed and cane baskets and stands and demonstrates his skill during the evening. His booth also contains the pretty artificial flowers in wax and paper contrived by Mrs. I. Smallwood.

Kiwanian Harry Boyle has achieved a really splendid exhibit in his orange and black section, where peels and preserved cherries are on view in big jars, and plates of assorted nuts and raisins.

One exhibitor hung his sign in the air. All the space was gone when Kiwanian W. H. Lacey applied, so he put his big familiar slogan on a sign and hung it up amongst the many pennants and lights that give a colorful note to the atmosphere.

Last evening, the specially-laid dancing platform was well patronized, and there was a brisk sale for the ice cream vendors and the soft drink peddlers, located near the entrance. The two big dart games, in blue-hung squares, had a merry crowd all evening. The first winner of the night was William O'Rourke, whose award of an aluminum roasting pan, was proudly borne about the hall, and the first person to buy a ticket for the Kiwanis Fair was Robert Hendry, of the J. J. Turner staff.

President Jack Marshall, with members of the Club, on the platform, acted as chairman for the opening of the Fair, and introduced Mayor Turner, who officially opened the event, with a few brief, appropriate words that referred to the public-spirited work of the Club and recommended the support and cooperation of the community in their behalf. W. H. Bradburn, M.P.P., followed, and told the audience how Premier Ferguson, when making arrangements for the inauguration of the new Boys' Home at Bowmanville, asked the advice of the Kiwanis Clubs as to its management. G. N. Gordon, K.C., M.P., who had been scheduled to speak was out of town.

Kiwanian M. B. Chenhall was in charge of a musical programme, which included several orchestral numbers and vocal solo by Max Irvine, "Come to the Fair." The orchestra, Follis' organization, provided excellent music for dancing and will be on hand again this evening. Ken Blood's orchestra has been engaged for Wednesday and Thursday nights.

Last night, none of the door prizes were appied for. Mr. Frank Dawson was in charge of the different awards, which were as follows: 1st door prize, $5, donated by John J. Allen, won by Ticket No. 2215. 2nd prize, 24 lb. bag of flour, donated by J. W. Meyers, won by Ticket No. 2236. 3rd prize, 1 cook book, donated by F. H. Dawson, won by Ticket No. 2326. The Raffle prizes were: 1st, a five-pound box of candy, donated by Dr. J. Green, and won by Miss Hardwick, Water street; 2nd a box of cigars, donated by E. Wright, and won by Stewart Gordon. Winners of the door prizes may procure same from J. A. MacNabb, chairman of the Attendance committee.

FAIL TO REPORT WHOOPING COUGH

Dr. Young Criticizes Citizens Who Keep Contagious Disease Secret.

BOARD OF HEALTH.

In his annual report to the Board of Health, presented this morning, the City Medical Officer of Healtoh slates those who fail to report cases of contagious disease, more specifically whooping cough. In other respects his report showed a satisfactory condition in the city. The text of the report was as follows:

"In reporting the Health of the city for the past year, I may state it has been very free from contagious disease and is so at the present time. The number of cases attended at Queen Mary Hospital from November 14, 1923 to November 14, 1924 was: Scarlet fever, 35; diphtheria, 5; whooping cough, 3; measles, 11; mumps, 2; spinal meningitis 1; sleeping sickness, 1; and others 1.

During the year there were 108 old houses connected with the sewer and 6 new houses connected. Ten cesspools were also connected making 189 in all.

Improvements made to Queen Mary Hospital included a new roof, new eavetrough; septic tank and over hauling of the furnace. Storm doors and fly screen were added. The hospital has been regularly inspected by the Fire Department and nurses have been given training.

Several cases of contagious disease have been traced from outside places, but I have been informed that many cases, mostly of whooping cough have been kept quiet and not reported and these by people who should know better and in some instances do know better, but do not do their duty to the public and are the loudest crowers when they think they have a chance to find fault. It would be advisable if these people would practice paddling their own canoes.

In the inspection of school buildings I found all things satisfactory."

Report to Department

The report of the M.O.H. forms the basis of the report forwarded by the Board of Health to the Provincial Board, and it was suggested this morning by Claude H. Rogers that the activities of the school, dental and medical officers be incorporated.

Chairman George H. Duncan remarked that the Board of Health has nothing to do with these officials.

Mr. Rogers: — "I think we are responsible for the work.

Mr. Duncan:—"I don't believe in butting in on the Board of Education."

After discussion, it was decided to mention in the report that the schools were attended to by a dentist and a doctor acting under the Board of Education.

Isolation Hospital.

Plumbing Inspector, A. G. Metheral reported adversely on the septic tank, just installed at the Isolation Hospital, saying it will serve only 12 to 15 people, according to the best authorities. He understood, and some members of the Board of Health understood, that the plant was intended to serve 30 persons.

Mr. Metheral reported that the installation is a splendid job for the smaller service, but is inadequate in case of an epidemic. Canadian authorities say 648 feet of laterals should be constructed for a system intended for 12 persons. At the plant installed at the Isolation Hospital there are only 600 feet. A change had also been made in the location and nature of the septic tank, which was not approved by the plumbing inspector.

After discusion the Board decided to defer payment of the account until an investigation is made of the alleged failure of the contractor to carry out his contract.

Most Hospital Boards.

Following suggestions made by Mayor Turner that the two hospitals, Nicholls' and St. Joseph's, might shoulder the management of Queen Mary for an equal time each year, saving the city thousands of dollars, and providing their nurses with the necessary training in the treatment of contagious diseases, a conference has been arranged. John Crane, the secretary of the Nicholls Hospital Trust, informed the Board that a committee had been appointed to investigate the matter, and a meeting will be held on Tuesday next, to which representatives of St. Joseph's Board will be invited.

Full Time M.O.H.

Answering a query addressed by the Board, the Department of Health named the following places where a full time medical officer of health is employed, and those where a school physician is also employed.

Toronto, both; Hamilton, M.O.H.; Windsor, M.O.H.; Brantford, both; London, M.O.H.; Port Arthur, both; and Fort William, both.

There were present Chairman G. H. Duncan, Mayor J. J. Turner, Jas. Lynch and Claude H. Rogers.

THINKS FERGUSON SHOULD DIVIDE UP

Resolution Says Department of Education Should Have Separate Head.

Mr. Joseph Wearing attended Toronto yesterday as a member of the Provincial Liberal Leaders' Advisory Committee and was the mover of a resolution condemning Premier Ferguson for assuming the portfolio of education along with his other duties. Mr. Wearing stated that Mr. Ferguson's hands were full controlling the malcontents of his own party over the administration of the O.T.A., and that he had no time for the important work connected with the Department of Education, which was fast running toward chaos as a result of the one-man government now exemplified at Toronto. The resolution was carried unanimously.

MRS. SERAFINI ACQUITTED

Wife of Bank Clerk Murderer Was Charged With the Same Offence.

MONTREAL, Nov. 25.—(Canadian Press).—Mary Serafini, widow of Guiseppi Serafini, hanged recently at Bordeaux Jail in connection with the murder of Henri Cleroux, the Hochelaga Bank chaffeur, was acquitted this morning by a jury in the Court of the King's Bench after only four minutes' deliberation. She was charged with the same crime for which her husband was hanged.

Ten minutes later, after the jury had deliberated half a minute, she was acquitted on the charge of having received stolen goods.

THE SPEED OF THE FINGERS.

The fingers of the right hand are quicker and more accurate than those of the left.

The ring finger of the left hand shows speed whenever it can work with the forefinger of the right hand; and it slows down noticeably when it must team with the middle finger of the left hand.

Two fingers working together are faster than one going it alone. And a combination of two fingers on opposite hands is faster than two fingers on the same hand.

Practice tends to increase the rate of the slow ones more than the fast ones.

Uncovering Ancient City of Sardis.

American scientists have renewed the work of excavating the ancient city of Sardis in Asia Minor. This work was commenced several years ago and was interrupted by the war. An advance party is now at work and Howard C. Butler, of Princeon, has just sailed to assume charge of the work. The temple of Artemis, which is claimed to be the third largest building of its kind built by the Greeks, has been uncovered. The city was at its zenith during the reign of King Croesus and was destroyed by an earthquake in 17 A.D.

"Headaches, Bilious Spells, Are Now All Gone"

Mrs. John Ireland, Nobleton, Ont., writes:

"I was a great sufferer from severe headaches and bilious spells. I tried a number of remedies without obtaining any benefit until I was advised to use Dr. Chase's Kidney-Liver Pills. These completely relieved me, and made me feel like a new person. I am very grateful to Dr. Chase's Medicines for what they have done for me, and you may use my letter for the benefit of others."

Dr. Chase's Kidney-Liver Pills

35 cts. a box of 35 pills, Edmanson, Bates & Co., Ltd., Toronto

WEST HASTINGS CAMPAIGN OVER

Party Leaders Addressed a Mass Meting Last Evening—Expect Big Vote.

BELLEVILLE, November 25. — West Hastings is balloting to-day to elect a Member of Parliament.

The campaign, which closed last night, with mass meetings in Belleville and Trenton, addressed by Premier W. L. King and Hon. Arthur Meighen, has been the most exciting ever held in this constituency.

With clear weather and the roads in good condition a record vote is anticipated.

E. Guss Porter, Conservative candidate, and a member of the riding for 23 years, resigned his seat when the committee on privileges and elections, in the Federal House brought brought in a report favorable to the Hon. James Murdock, the Minister of Labor, who had been charged by the Opposition with using for his personal benefit knowledge obtained in his capacity as Minister of the Crown. The Governmetn party, with Charles Hanna, as its standard bearer, claim that Mr. Porter should have acepted the decision of the House.

STUDENTS REFUSE LEAD OF ANTI-COLLEGE HEADS

MONTREAL, Nov. 25.—Students of the Presbyterian college in Montreal are overwhelmingly for Church Union. Thirty out of the 34 students enrolled on the register of the college have signed a ... they favor the union ... terian with the Meth... gregational denomi...

This is most sign... the head of the colle... D. J. Fraser, who is ... of the anti-unionist ... Canada. Furthermo... leading professors in ... Rev. Dr. Thomas Eak... for a time the pastor ... Andrew's Church, Tor... like Dr. Fraser is a ... unionist. Both appear... Private Bills Committ... ment to fight the Uni...

The students evident...

TWO SEATS FOR THE PRICE OF ONE.

James E. Plunkett, Inc. presents THE INTERNATIONAL SINGING STAR

GERALD GRIFFIN

IN "THE ROSE OF KILLARNEY"

HEAR GRIFFIN SING

A ROLLICKING COMEDY OF FUN, LAUGHTER, MUSIC AND SONG.

Two $1.50 Seats for 75c Each.
Two $1.00 Seats for 50c Each.
Two 50c Seats for 25c Each.

GRAND OPERA HOUSE

NOV. 29TH—MAT. AND EVE

...AND 3 Nights Beginning Monday Eve., Dec. 1

Matinee Wednesday Only.

Agreed With England and the United States. greatest of all International Successes is

...company of musicians from Arabia, projec... and equipment—a replica of the Liberty" ... Princess Theatre, Toronto presentations ...tsa of 20 an original score a Mohammedan ...e Investiture.

...$1. $1.50, EVERY SEAT RESERVED. ...75c, $1.00. Sale opens Nov. 27. ...er of receipt when accompanied by post. ...made payable to Grand Opera House.

...tic, said: ...pare to 'The Thief of Bagdad.' Telegram ..., worth going miles to see." Star, ...ention of the audience." Mail, ... It is the greatest ever." Globe. ...SEWHERE IN PETERBORO ...ASON.

Bargains For We...

Ladies! Do You Wear Small Size...

100 pairs Ladies boots or Oxfords with high heels in black or brown kid... calfskin. Will go on Wednesday. Sizes 2 to 3½ only. Per pair. ... ...AL

Men! Two Wonderful Bargains

BOOTS AT $2.99.

Black calf boots with broad or pointed toes or brown boots with pointed toes. All sizes $2.99

KID SLIPPERS, $1.25.

Black or brown kid slippers with soft leather soles and rubber heels. Sizes 6 to 11. .... $1.25

D. ZACKS 424 George St.

Ladies! Ladies! Don't Miss

P. BLACK'S

FOUR DAYS SPECIALS

WEDNESDAY, THURSDAY, FRIDAY, SATURDAY

WE HAVE RECEIVED A VERY LARGE STOCK OF LADIES' AND CHILDREN'S FALL AND WINTER

COATS AND DRESSES

In many different styles and colors, which we will sell during the next four days at very special prices.

Come and look over our stock and see for yourself the many attractive bargains. We will be pleased to show you the BEST values ever offered in Coats and Dresses, in a great variety of prices and styles.

Special bargains in many other lines during the next four days.

P. BLACK

TWO BUSY STORES, COR. KING AND GEORGE ST.

COAL

COAL PHONE 360 OR 293 COAL

COONEY & JOPLING

189 Simcoe St.

Best Quality Double Screened

Prompt Delivery

Stove Anthracite	$16.00
Nut	$16.00
Egg	$15.00
Counel	$15.00
Hillman Smokeless	$13.75
Pocohontas	$12.00
Domestic Coke	$12.50
Youghrogheny Bituminous	$8.10
Lump	$8.00

Satisfaction Guaranteed.

THE EVENING EXAMINER, PETERBOROUGH, TUESDAY, NOVEMBER 25, 1924

Daily Matinee at 2.30

NOW

Hun

Turi

YE

.. 4	1	1	2	0	0
.. 4	0	0	1	0	0
4	0	3	0	0	2
.. 4	0	0	0	0	0
.. 4	0	0	0	2	1
.. 3	0	0	0	0	0
.... 3	4	8	24	2	5

..N.R.

	AB.	R.	H.	PO.	A.	E.
N....	5	0	0	13	1	1
....	5	2	3	4	4	0
....	4	0	0	7	0	1
P..	4	2	2	1	1	0
..	3	1	2	0	2	1
2b.	4	0	1	1	0	0
....	4	0	1	1	1	0
....	4	2	1	0	0	0
....	4	1	1	0	0	0
Cor	37	8	11	27	9	3

ummary.

.. Delahaye, 2 base hits, and Ward Struck out, 13, by Nicholls 13, Base Delahaye 1, off Nicholls McMartin and Fox. nings:—

		R.	H.	E.
....	012 001 000—4	8	5	
....	012 000 041—8	11	3	

...emen Walloped.

Belmont sluggers wallop-...emen all over the Arena winning their game easily ... of 25 to 11. ...started as if it was going ...d close with ... oth teams ...e in the first inning, but ..O.S. blew in the third ...monts sent 11 runs across ...ll hopes of a close game to pieces.

O...monts were not satisfied the ...t they had then so they said te next inning and gathered ian ... The loosers scored 2 in maint3 in the third, one in the servico in the fifth and three in ate cout they came away short viewore the Belmonts had piled the ... Gimblett called them be-fram plate and Fox acted on the serv... stitu... terd...

Engineers Win.

R...ockworks last night dropped said to the Engineers and prac- "...ropped out of the running I wre defeated by the score of 9 thaa six inning affair. The En-ed were never headed and al-N... the Lockmakers did not have th...egular team on the field, they th... a stubborn fight. ...tigley pitched a nice game for ...ngineers, but Thorndyke was ...p to his usual form and was s...her hard at times. ...re by innings:

		R.	H.	E.
...Works	202 000—4	9	4
...eers	222 030—9	12	3

...pires Fox and McMartin.

SIR A... DE...

Publi... 100... di...

Bowling

Y.M.C.A. LEAGUE

Barries took the odd game from the Dormitory in the Y.M.C.A. league last night. Curvin rolled the high single with 261 and was high for three games with 629. McLeish rolled a nice single and with 244 and three games with 598. Layfield also rolled 228.

Dormitory

White 177	177	121—	475
Welch 108	123	128—	359
McLeish 195	244	159—	598
Knox 178	114	158—	450
Dummy 120	120	120—	360
778	778	686—	2242

Barries

Curvin 180	188	261—	629
Dedman 122	109	167—	398
Nicholls 160	137	88—	365
Layfield 28	172	159—	559
McIlmoyle 147	106	177—	430
837	712	852—	2401

LADIES' LEAGUE

The Swallows took the odd game from the Nightingales in the Ladies' League at the Y. last night. They were however up a few points in the total pinnage so the games were very close.

Nightingales

M. Deyell, ... 66	84	102—	252
Miss Foote, ... 66	117	79—	262
Miss Stalker ...114	116	89—	319
Long 78	113	117—	308
Dummy 70	70	70—	210
394	500	457—	1351

Swallows

Miss Collins 67	...	101—	168
Miss Latimer ... 71	85	65—	221
Mrs. Douglas ..100	79	...—	179
Miss Taylor ..125	....	114—	2...
Miss Kirn, G.	111	...—	...
Miss Smith, B.	78	86—	...
Miss Johnston, ...	82	110—	...
Dummy 70	...	...	...
433	4...		

...(...otation)

HOCKEY...QUARTERS
Special C...Winter Rates Now Obtainable

The Queen's high standard of cuisine and service maintained in every particular. American and European plans. Wire your reservations at our expense.

HENRY WINNETT
President

"LARRY" DOYLE DEAD.

...crosse Star of Other Days Played With Peterboro Team.

LINDSAY, Nov. 25. — Lacrosse fans in Peterboro will regret to learn of the death at Newmarket of "Larry" Doyle, one of the foremost lacrosse players of his day. The deceased, who came of a lacrosse family, figured in a number of lacroses games in Peterboro in the nineties when he was a member of St. Peter's Total Abstinence Society team. He was a dashing player, and enjoyed the reputation of never having been ruled off in a game for ungentlemanly tactics.

THE GORDON CUP.

The G. N. Gordon Trophy won by the Thistle Football Club.

We'll Repair the Leaky Radiator

WE HAVE the modern equipment to do all kinds of Radiator Repair work. Our men are skilled in this line.

WORK GUARANTEED PROMPT SERVICE

Gillespie's Garage
Phone 950 - 378 Aylmer

WIFE HELPS VILLA TRAIN

World Flyweight Champion Returns From Native Islands Ready to Battle for New Bankroll.

MRS. PANCHO VILLA ADJUSTING HER HUBBY'S MITTENS.

Pancho Villa, world flyweight champion, has just returned from them there native Phi...ppines. Pancho was accompanied by friend wife. Pancho did considerable training on board ship, and the little helper was his helper and trainer.

Villa is back in these United States looking for more dollars. (W almost wrote honors.) Pancho may be matched shortly with Frankie Genaro, American flyweight champion. Genaro holds three decisions over Villa.

SENIOR SOCCER SEASON FINISHED TROPHY WINNERS; GOAL SCORERS

The Thistle Won the White Challenge Cup, (League Championship) and Gordon Cup—Canadian Woollens Won Clark Shield as Runners-up and the Peck Cup For Second Year.

FINAL 1924 LEAGUE STANDING.

The 1924 soccer season was brought to a dramatic finish, last week, not on the football field but at the meeting of the P. and D. F. A. Board of Directors when the G. W. V. A. resignation was accepted, at their request, not to participate in any more games during the season and refused any redress under any consideration as amendment to amendments were tabled as a solution to the crisis. Ultimately the Board of Directors had to accept the inevitable declaration.

Two Games Forfeited.

The two games that were scheduled to be played to complete the league were: G. W. V. A. versus the Quaker Oats; and G. W. V. A. versus the Thistle, when they declared they would not play any more games According to rule, the forfeiture of the points went automatically to the Quaker Oats and the Thistle.

The executive have not declared the winners of the League Championship, as yet but in all probability that will be transacted at the meeting of the Board of Directors to be held on Monday evening, Dec. 1st, in the Chamber of Commerce Rooms.

Throphies Won.

The Thistle have won the League championship, (White Challenge Cup), and won the Gordon Cup. The association present medals to the winners.

The Canadian Woollens won the Clarke Shield as runners-up in the league and defeated the Thistle in the Peck Cup.

During the local season, Richmond (Thistle) has headed the goal-scorers list with 36 goals in all competitions and 2 in the Plenty Cup game—38 in all. Mitchell (Canadian Woollens) comes next with 15 goals. Charlie Griffine holds the unique position as being a goal-getter as well as a goal-defender and has the best goal-keepers record. Wasson (G.W.V.A.) and Rae, (Thistle), have been the most consistent full backs. The half-back lines in any of the teams have never been solid, owing to so many players receiving in juries while playing that position. In the forward line, Mitchell (Woollens) Burgess (Thistle) and Richmond (Thistle) have participated in every game played.

Referees Deserve Credit.

The "Knights of the Whislte" who handled the games during the season were:: Mr. Jack Clark, Mr. Alex. Mitchell, Mr. J. C. Russel, Mr. Alex. McKinley and Mr J. L. Howarth who handed in his verbal decision to quit at the Board of Directors meeting early in the season. Every one of them deserve great praise for the manner in which they handled the decisions on the field of play.

GOAL SCORERS.

The following list includes all the goal-scorers in the local soccer competitions, as follows:: :

League Games.

League championship, White Challenge Trophy, won by Thistle; Clarke Shield, won by Woollens.

	Goals.
Richmond, Thistle	25
Mitchell, Woollens	15
Wyllie, Woollens	5
Chambers, Woollens	5
Burrows, Vets	5
Melville, Thistle	4
Griffine, Vets	5
Wyllie, Quakers	3
Burgess, Thistle	3
Dyer, Vets	3
Craig, Quakers	2
Dawson, Thistle	3
G. Logan, Quakers	2
Williams, A., Thistle	2
Williams, T., Quakers	2
Mayette, Quakers	3
Clark, Vets	1
Wade, F., Vets	1
Anderson, Thistle	1
McFadden, Vets	1
Sharman, Vets	2
Williams, T., Thistle	1
Frost, Vets	1
Blowers, Vets	1
Ward, Woollens	1
Gaskill, Woollens	3
Roberts, Woollens	1
Hodgson, Woollens	3
Green, Quakers	1
Gardiner, Quakers	1
Bryce, Quakers	1
Frick, Vets	1
Monkman, Woollens	1
Cridland, Woollens	1
Young, Thistle	1
Read, Woollens	1
Blowers, Woollens	1

Kicked through their own goal—R. Willshaw, Quakers, for Vets; R. Willshaw, Quakers, for Thistle; Rae, Thistle, for Quakers; Curtis, Thistle, for Vets; Brown, Thistle, for Quakers.

Gordon Cup.
Won by Thistle.

Richmond, Thistle	4
McPhail, Thistle	2
Logan, Quakers	1
Williams, Quakers	1
Smith, Campbellford	1
Burgess, Thistle	1
Hanson, Vets	1
Mitchell, Woollens	1
Hodgson, Woollens	1
Sayers, Woollens	1
Craig, Quakers	1

Phelan Cup.
Won by Thistle.

Richmond, Thistle	4
Craig, Quakers	2
Follis, Nomads	1
Young, Nomads	1
Mitchell, Woollens	1
Dawson, Thistle	1
Gardiner, Quakers	1

Peck Cup.
Won by Woollens.

Richmond, Thistle	3
Dyer, Vets	1
Williams, Quakers	1
Williams, Thistle	1

Ross, Thistle, kicked through his own goal and gave Woollens the trophy.

A professional footballer broke his leg at Peoria, Ill. ......We are duly sympathetic but this does seem to be carrying tahe collegiate spirt a little too far.

The First Storage Battery Mechanic in the City

A. H. Fisher is still on the job.... STORAGE BATTERIES is our middle name. Let us store your batteries and make sure of satisfaction when you want them in the spring.

FISHER'S BATTERY SERVICE
186 CHARLOTTE ST., AND BOWMANVILLE, ONT

6d 20-22-25-27-29-2-4-590

SENIOR FOOTBALL LEAGUE

FINAL LEAGUE STANDING, NOV. 25th.

Club.	P.	W.	L.	D.	Goals F.	Goals A.	Pts.
*Thistle	18	9	4	4	41	27	24
Woollens	18	8	7	3	42	24	19
***G. W. V. A.	18	7	7	4	23	18	18
**Quakers	18	3	11	3	19	56	11

Two points for a win and one for a draw.

***G. W. V. A. lost 4 points through not playing last two fixtures.
**Quaker Oats received the 2 points.
*Thistle received the 2 points.

BASEBALL TOUR PROVED COSTLY

Financial Failure, But Teams Had Good Time—Sail For Home.

PARIS, Nov 25.—Members of the New York Giants and Chicago White Sox baseball teams, most of whom have been touring Europe since the last of their exhibition games, gathered in Paris Monday afternoon preparatory to sailing for the United States today aboard the Leviathan.

The baseball players' visit was a huge success from a sightseeing viewpoint but a big loser financially.

"We didn't expect to make any money," said Manager John McGraw of the Giants. "We wanted to give the boys a good time and try to introduce baseball in Europe. We succeeded in our first aim and time will tell whether we were successful in the second."

Bowling

MERCANTILE LEAGUE

Bell Telephone and Post Office met at the Water Street Alleys last night and Bell Telephone took three straight. Lush had high three with 624. High singles included Lush 218 and 214. Ballard 218 Brown 213.

Post Office

Carpenter 111	110	130—	351
Legros 114	128	176—	418
Mesley 91	135	...—	226
Fallon 168	148	165—	481
Moore	...	114—	114
Ballard .... .186	218	169—	573
670	739	754—	2163

Bell Telephone

Lush 214	192	218—	624
Gray 181	184	150—	515
Brown 80	213	201—	494
Long 173	149	167—	489
Elliott.... 176	175	160—	511
824	913	896—	2633

Belmont Club

Results of Belmont Club bowling at the Water Street Alleys last night were as follows:

Brown 223	130	158—	511
Hinds 105	167	159—	431
Cameron.. 156	161	197—	514
484	458	514—	1456
Bowness .. .. .151	149	150—	450
Mason 141	132	157—	430
Dummy.... .. .100	100	100—	300
392	381	407—	1180
Maguire 113	96	207—	416
Dummy 100	100	100—	300
Fitzgerald 200	203	196—	599
413	399	503—	1315
Burgess 229	185	173—	587
Staples 166	179	131—	476
Boyd 140	162	131—	433
535	526	435—	1496

Knights of Columbus

W. Kearns took two out of three from Dr. Crough at the Water Street Alleys last night. Crough rolled high three with 527. W. Kearns had high single with 211. M. Duffus 207 and Potvin 200.

On Wednesday night Wolff meets Phelan.

W. Kearns, (capt.)

W. Kearns, . ..156	211	124—	491
S. Hickey 194	130	173—	497
M. Duffus 96	131	207—	434
Dummy 100	100	100—	300
546	572	604—	1722

Dr. Crough (capt.)

Coyle 168	132	144—	444
F. Hickey 108	103	143—	354
Potvin 200	100	131—	431
Dr. Crough 158	190	179—	527
634	525	597—	1756

Examiner Ladies

M. Collins 120	112	113—	345
G. Heath 114	139	97—	350
K. McCarthy .. 108	80	66—	254
P. Robinson .. 96	96	96—	288
438	427	372—	1237
E. Holmes 182	64	101—	347
M. Long 49	77	74—	200
V. Fell 24	92	79—	195
255	233	254—	742

MERCANTILE LADIES' LEAGUE AT Y.M.C.A.

The Elms took the last two games from the Maples in the Mercantile Ladies' League at the "Y" on Saturday. This will put them in a tie for first place with the Maples again.

Elms—

MissShaughnessy 121	122	104—	347
Miss B. Sloan . 57	63	70—	190
Miss E. Sloan . 74	136	117—	327
Miss G. Kirn . 92	101	134—	327
344	422	425—	1191

Maples—

Miss Fitzgerald 112	107	71—	290
Miss E. Sloan . 118	80	..—	198
Miss Pogue . . 74	82	135—	291
Miss Wallace . . 102	110	101—	313
Miss Buchanan. ..	..	103—	103
406	379	410—	1195

The Oaks took two games from the Poplars in the Ladies' Mercantile League at the "Y" on Saturday afternoon, winning the last one by four pins. The Poplars were handicapped by having to use a dummy.

Poplars—

Miss Maconomy 91	52	76—	219
Miss Hanna . . 94	106	94—	294
Miss Gollop . . 103	67	121—	291
Dummy 70	70	70—	210
358	295	361—	1014

Oaks—

Miss Wallace . 114	94	73—	281
Miss Eagleson . 118	49	112—	279
Miss Morrison . 31	65	96—	192
Miss Hill . . . 68	115	84—	267
331	323	365—	1019

"The National Smoke"
WILSON'S
BACHELOR
Still the Most for the Money
10c.
ANDREW WILSON & Co. TORONTO AND MONTREAL

DONATION FOR CHARITY FROM JUNIOR SOCCER

Sum of $62.90 For Local Orphanages—Executive Meeting.

The Executive of the Junior Association met in the Chamber of Commerce rooms on Monday evening with a full attendance.

The treasurer, Mr. I. Ball, brought in his financial statement, having a balance on hand after paying all expenses of $51.90.

It was unanimously decided to donate ten dollars to the Chamber of Commerce for the use of rooms for the meetings.

The medals which the teams themselves selected has been sent for and will be here for presentation in a week or so.

The treasurer reported that the sum of sixty-two dollars and fifty cents will be equally divided between the Children's Aid Society and the St. Vincent's Orphanage as the result of the final for Mayor Turner's Charity Cup.

The president reported having interviewed G. N. Gordon, M.P., and had that day received a communication from the Deputy Speaker to the effect that the Gordon Medals to accompany the County Cup will be in the hands of the president in a few days.

It was decided to call a general meeting to have the cup and medals presented by the donors as soon as the medals arrived.

The secretary was instructed to write the chairman of the Parks Committee thanking him for the excellent arrangements made by him for use of King Edward Park which the Association greatly appreciated.

The NUT-CRACKER

BY JOE WILLIAMS

Red Grange's weakness seems to have been a set of ribs capable of withstanding the weight of eleven Minnesota players piled on in layer-caker formation.

Sybil Bauer of Chicago set 21 new records last summer ....We didn't think it was possible to keep a modern girl under water that long.

However, if Lloyd George and Clemenceau still wish to get together and fight it out Tex Rickard might be persuaded to promote the affair.

While it may be true Firpo has lost his punch, his paunch is still very much in evidence.

Until Tony Marullo of New Orleans made his appearance we didn't know there was a fighter in the game bad enough merely to win by a shade from Battling Siki.

Notre Dame's backfield is called the Four Horsemen ....We've seen a lot of backfields this year that might be called the Four Truck Horsemen.

Main Street is where pictures of prize-winning pumpkins have already begun to crowd Grange, Crowley and Koppisch out of the headlines.

It strikes us that Peggy Joyce would have gone over big in football ......She never fails to throw her man for a loss.

Things hardly seem the same any more, since Tilden stopped growling at the tennis lords and Paddock put a padlock on his folding typewriter.

Hughey Jennings and a party of ball players are looking over the ruins in Rome ....We hope they won't be disappointed if they fail to find the 1919 White Sox there.

Paris was not interested in the American baseball tourists....None of them had come over for a divorce.

Perhaps the chief reason why baseball flopped in Paris was that the ushers failed to give away risque postcards with the programs.

Having made his mark as a pitcher, Walter Johnson is now determined to make his dollar mark as a magnate.

Everett Scott is to be canned by the Yanks and the moral of that seems to be, "Don't work your dern head off."

His trainer says the hard tracks in America beat Epinard ....We knew all along that the speed of Sarazen and Wise Counsellor had nothing to do with it

Not the least unusual thing about yesterday was that it went into the records without seeing Floyd Johnson walloped by some pork-and-...

The original young genius who wrote about "Second Ty Cobbs" in the spring is now running amuck in the sport pages with "Second Red Granges."

Walter Hagen and Cyril Walker are going to play for the world golf title in Florida....They ought to let Bobby Jones caddy for them at least.

A colored gent by the name of Showers was knocked out in Newark the other night ....It is presumed he was caught in a rain of lefts and rights.

Let's see, wasn't it Judge Landis who said the baseball scandal wouldn't close until the "culprits involved were dead in their graves?"

OFFERS TO JOHNSON.

WASHINGTON, Nov. 25.—(Canadian Press).—Clark C. Griffith, president of the Washington baseball team said Monday that Walter Johnson, veteran pitcher, had not signed a new contract with the Senators but that Joe Engel, scout, had been authorized to offer Johnson the choice of two contracts, both providing for increases in salary.

Rude Shocks Follow After Men Die

Even those considered "well-to-do" have left their families in such poor circumstances that they cannot properly "carry on."

Think over the cases you know about—children working, education neglected, homes broken up, dressmaking, boarders—

But what about your own family's position?

Probably you do not know how easily provision can be made under our Monthly Income Jubilee Policy—the product of fifty years of service. For an annual premium equal to $5.78 a week a man age 30 can provide an income of $100 a month ($1,200 a year) to his wife (age 30) to continue as long as she lives after him.

No better or safer investment is possible. None could bring such far-reaching blessings to your wife and family. Arrange it now and make their future safe.

Any one of our representatives will be pleased to assist you in making this provision for your loved ones.

London Life Insurance Company
"Canada's *Industrial-Ordinary* Company"
HEAD OFFICES - LONDON, CANADA

Agency Managers, W. W. Richman, A. E. Headrick
Rooms 205-206 Royal Bank Bldg., George & Hunter Sts., Peterboro

Capitol Entertainment

Daily Matinee at 2.30

NOW SHOWING!

Hundreds Were Turned Away

No greater picture has ever been shown in Peterboro, as was shown last night when hundreds were unable to gain admission.

Come Early To-Night

YES! This is the story you read in "THE EXAMINER"

Bowling

Y.M.C.A. LEAGUE

Barries took the odd game from the Dormitory in the Y.M.C.A. league last night. Curvin rolled the high single with 261 and was high for three games with 629. McLeish rolled a nice single and with 244 and three games with 598. Layfield also rolled 228.

Dormitory

White	177	177	121— 475
Welch	108	123	128— 359
McLeish	195	244	159— 598
Knox	178	114	158— 450
Dummy	120	120	120— 360
	778	778	686—2242

Barries

Curvin	180	188	261— 629
Dedman	122	109	167— 398
Nicholls	160	137	88—365
Layfield	28	172	159— 559
McIlmoyle	147	106	177— 430
	837	712	852—2401

LADIES' LEAGUE

The Swallows took the odd game from the Nightingales in the Ladies' League at the Y. last night. They were however up a few points in the total pinnage so the games were very close.

Nightingales

M. Deyell, ...	66	84	102— 252
Miss Foote, ...	66	117	79—262
Miss Stalker	114	116	89— 319
Long	78	113	117— 308
Dummy	70	70	70— 210
	394	500	457—1351

Swallows

Miss Collins	67	...	101— 168
Miss Latimer	71	85	65— 221
Mrs. Douglas	100	79	...— 179
Miss Taylor	125	...	114— 239
Miss Kirn, G.	111	...	...— 111
Miss Smith, B.	78	86	86— 164
Miss Johnston, ...	82	110	110— 192
Dummy	70	...	...— 70
	433	435	476—1344

HOCKEY IN OTTAWA.

Calgary Tigers and Ottawa Senators Play Two All Tie Game.

OTTAWA, Nov. 25.— Canadian Press).—Calgary tigers and Ottawa Senators played a two-all tie in the first of a two-game exhibition series here last night. A crowd of 4,500 turned out to see the contest and were rewarded with a particularly good brand of hockey for so early in the season. Both teams played hard but a cleanly and fast pace was maintained for full sixty minutes.

FLORADORA.

Ahoy, old-timers! It's just 24 years since the first performance of 'Floradora' and its famous double sextet. "Tell me, pretty maiden, are there any more at home like you?" Ah, if they sang it now, the answer would be, "A few, kind sir, but they're not at home—at the movies dancing and necking."

The theater has changed, hasn't it? But not any more so than the public. The stage is a pretty reliable mirror of the audiences, especially their morals, faiths and credulity.

REGENT

Always a good Show.

Today

Opening Chapter of

"THE GO GETTERS"

The fastest, most human, and most dramatic Series of two Reelers ever Screened.

also

SHIRLEY MASON

in

THE GREAT DIAMOND MYSTERY

and

Fine Western Sketch

"Dropped from the Clouds."

SIR ARTHUR CURRIE DENIES STATEMENT

Published Statement That 100,000 Men of Canadian Army Were Useless, Is False.

OTTAWA, Nov. 25. — Denying the published statement that he had said that 100,000 men of the Canadian Army had been of no use, and maintaining that his interest in civil service affairs was only that of private citizen with no political end in view, Sir Arthur Currie, principal of the McGill University, gave some frank advice on improving civil service in addressing professional institute of civil service of Canada yesterday.

Referring to reported statement he said:

"I never made such a statement, I would be last man in world to say that 100,000 of gallant men who served in Canadian corps were of no use No one knows better than I what these men accomplished and what they endured. If there is one thing that should be inspiration to every man in Canada it is heroic sacrifice and devotion to duty and unselfish spirit they displayed.

UNITED FARMERS HOLD CONVENTION

Indian River Club Presented Good Report— Officers Elected.

The Peterboro County U.F.Y.P.O. convention was held in the Simcoe Street Hall.

The meeting was opened with the singing of "O Canada." Mr. Cecil Bolton, of Indian River, acted as chairman. After the reading of the minutes of the previous meeting the reports from the various clubs were received. The Indian River Club read a splendid report. They have a good membership, and have taken an active part during the past year in debating, softball games, etc., with other clubs and various organizations.

The clubs have decided to have another debating competition this year, as it has proved such a help to the young people of the county.

The Executive Committee, consisting of Messrs. Smithson, Smith and Brown, were re-appointed.

The club regulations were amended and a new score card for the debates arranged.

One interesting feature of the programme was an instructive address by Mr. H. B. Cowan on 'Debating.'

The following officers were elected for the ensuing year:

President—Cecil Bolton, Indian River.

Vice-President—Frank Greystock, R.R. No. 8, Peterboro.

Secretary—Mae Petrie, R. R. No. 8, Peterboro.

The officers expressed their keen interest in the organization, thus the young people of the county anticipate a successful year. The U.F.Y.P.O. has done a great deal to develop the natural gifts of the farm young people.

A PHYSICIAN SHOT.

Three Bandits Held Up a Drug Store at Point of Pistol.

NEW YORK, November 25.—Canadian Press. — Dr. Melville Hayes, a physician here, was shot through the heart and killed, in a pistol battle with three bandits, who held up a drug store in the upper section of Manhattan last night. The bandits escaped.

WALLACE BEERY as he is, and as he appears in one of the leading roles in "The Sea Hawk," at the Capitol to-day, Wednesday and Thursday.

ASK EVERYONE TO MEET BYNG

Invitation To Reception By Governor General Includes Every Citizen.

WANTS A CROWD.

In connection with the visit of the Governor-General to Peterborough on Friday next, the main points to bear in mind are:

The Governor-General and his party will arrive at the Canadian National Railway at 10 o'clock a.m.

The party will be taken for a drive around the city, visiting the schools as previously announced, and the Lift Lock. Citizens who wish to join in this drive are invited to do so.

The civic address will be presented at the Armouries at 11.30 o'clock.

Immediately after the presentation of the address, Lord and Lady Bynig will receive the citizens. His Excellency has expressed a desire to meet as many citizens as possible. No special invitations have been issued, and all citizens are invited to meet meet him at the Armouries.

It is especially requested that citizens decorate their premises, and make the city as bright as possible.

The route of the drive as has been published, will be followed if time will permit, but it is possible that some of the route will have to be omitted, if it is found that there is not time to carry out the full programme.

HAD NARROW ESCAPE.

Canadians in Danger When British Empire Club is Gutted by Fire.

LONDON, Nov. 25.— (Canadian Press.)—A party of Canadians had a thrilling escape from being burned to death early this morning in a fire in the annex to the British Empire Club, Piccadilly street, which is used as the residential quarters for overseas visitors. The housekeeper, a woman, lost her life, but all the visitors escaped unharmed, although early editions of the London evening papers state that other lives were lost in the fire.

Canadians in the burning building who managed to get out in safety were: Hon. H. H. Stevens, Minister of Trade and Commerce in the Meighen government; H. S. Thompson, former Canadian food controller, now permanently engaged in business in London, and Herbert Otto Frind, Vancouver, B.C.

Mr. Stevens was awakened by the roaring of flames, at one o'clock this morning. He found that the fire had enveloped the elevator shaft and staircase and at once he roused the rest of the inmates. They threw up windows and all called for help.

Night workers and policemen quickly gathered at the scene of the fire and in a few minutes the fire brigade arrived equipped with ladders to assist in the escape of those who were trapped by the flames.

STILL SUPERSTITIOUS.

A news dispatch notes that the Kern County (Cal.) Cattlemen's and Sheepmen's Association has contracted with a rainmaker for an inch and a half of rain, to be delivered between November 20 and December 20, for which $4,000 is to be paid.

While the terms of the contract are not given in detail, it would seem that the rainmaker has the long end of the bargain unless he is penalized in case of failure. Perhaps he is required to execute some hocus-pocus under the semblance of doing something to earn his money, but we imagine that the chief labor in which he'll engage will consist in hoping that nature will be kind and send along the showers in a land where moisture is too often withheld. Should the rain fall in sufficient quantity the rainmaker's purse will be replenished to the extent of a neat sum whether he exerts any influence on the situation.

A few years ago professional rainmakers had quite a vogue in some arid sections, but the country has yet to hear that any of them ever was successful in producing the desired moisture. The rain may have fallen, but that of itself would not be proof of their instrumentality—rather of their good luck in having nature coincide with their schemes of buncoing some credulous people out of good coin. Not all Americans and Canadians have emerged from superstition if it is believed that man is able by incantations to coax from the sky that which nature withholds by law.

Many a good man has been spoiled by taking a "position" instead of a job.

BARNARD FOUND GUILTY.

Director of Home Bank Convicted on Three Counts.

TORONTO, Nov. 25.— (Canadian Press.)—C. A. Barnard, K.C., of Montreal, one of the directors of the defunct Home Bank of Canada, was this morning found guilty of three counts in connection with the collapse of that institution. Charges were, briefly, making false statements to the department of the bank's condition, unlawfully using such staements and negligently concurring in false returns. Another director, Lieut.-Col. Clarence Smith, is awaiting sentence of convictions regarding bank cases, also two officials of the bank.

Statements referred to in each case is annual report of Bank's affairs for its fiscal year ending May 31st 1923, to Minister of Finance. With those previously convicted Barnard will be sentenced on Dec. 1st, He is first of those tried to have been found guilty on all three charges made by the Crown, R. S. Robertson, who is counsel for Barnard asked for certificate for appeal. Judge Coatsworth will give his decision on application on Friday. Until his sentence Barnard is allowed same bail as he had during his trial. As in all other home bank cases judge found that annual statement for 1923 contained false statements.

In his judgment His Honor comments in part as follows:

"Though accused neglected director's meetings, he was actively mixed up in business of bank throughout and did not neglect any opportunity of using its funds for his own purposes and those of his companies. Meantime he must have known that enormous debts concerning which he interceded with Minister of Finance had, instead of being paid or reduced, piled up higher and higher until all control was lost Accused was deeply involved in all wrecking transactions either by direct participation or actual knowledge and cannot now plead ignorance."

THEATRES

AT THE GRAND.

"GERALD GRIFFIN."

(By John Dunne.)

Reports reaching Broadway from the country are indeed encouraging to producers. Some of our noted Broadway successes now on tour report capacity business. One of the real surprises of the season is the remarkable business being recorded everywhere of Gerald Griffin, who is appearing in "The Rose of Killarney" in which he toured Australia, New Zealand, England and Ireland, with marvellous success. That he will be greeted with an audience of large size is evident from the advance sale of seats which is large enough to indicate that there will be few, if any, empty seats in the house when the curtain rises. Several theatre parties have been arranged for Saturday's performance. This demonstrates that the theatre goers of this city and vicinity are well posted as to who is who on the stage. The box office reports a wonderful sale, especially this being Mr. Griffin's first appearance in person.

"The Rose of Killarney" is said to be a scintillating comedy of love with brilliant lines and witty dialogue.

Mr. Plunkett has surrounded his world's favorite singer and actor with the original cast intact. If you really love comedy with a human touch, a tear and a thrill here and there, with plenty of music and singing, do not miss Gerald Griffin's performance to-night. His interesting stories of his travels abroad, between the acts, are well worth the price of admission if nothing else.

There are a few good seats still to be had at the box office. Do not miss seeing this artist on Saturday, and hear him sing; if you do not you will surely be disappointed when you learn of the real enjoyment your friends have had. "Gerald" is beloved the world over and his songs are gems, you'll go home-a-humming.

DOUGLAS FAIRBANKS IN "THE THIEF OF BAGDAD"

Douglas Fairbanks' amazing picturization of the Arabian Nights, "The Thief of Bagdad," which will be presented at the Grand, Dec. 1-2-3 Monday, Tuesday and Wednesday, is generally considered beyond question as being the most extraordinary exposition of screen art that has been known up to the present time. According to all accounts, it marks a distinct and radical advance in this popular form of all entertainments, and placing it on a higher plane than it has yet attained. In "The Thief of Bagdad" Douglas Fairbanks will be seen at his best as the agile happy-go-lucky rascal of old Bagdad. The story is based upon the Arabian Nigts tales and utilizies the services of thousands of people. Fairbanks' role is that of a Thief who reforms and becomes a veritable Prince,—conquering unbelievable difficulties and finally winning the hand of the beautiful Princess. To depict such happenings as are revealed in "The Thief of Bagdad" has never before been considered within the bounds of possibility. Some of the adventures are: The Thief mounted on the Winged Horse, flying up and through the clouds; the Thief and the Princess, on the Magic Carpet soar above the house- tops and into the sky; the raising of the Magic Army from nothingness, and The Invisible Cloak, by the aid of which the redoubtable Thief reaches the presence of the Princess. When presented here, it will offer all the colorful atmospheric effects, a symphony orchestra, full scenic and stage effects, a band of Arabian Musicians, and a Mohammedan Prayer Man, which marked the presentation at the Liberty Theatre here in New York. Furthermore there will be brought into use all the latest inventions for the moving picture, including Edisons' new high-tension lamp as well as the newly invented silk and rubber screen.

This picture will positively not be shown anywhere else in this city this year.

AT THE ROYAL.

WESLEY BARRY IN GEORGE M. COHAN PLAY AT ROYAL ON THURSDAY, FRIDAY AND SATURDAY.

Wesley ("Freckles") Barry, the famous boy actor, is booked for the Royal on Thursday, Friday and Saturday of this week. His newest vehicle is Geo. M. Cohan's popular stage success, "George Washington, Jr." It's a clean, hilarious comedy with the Cohan touch, and Barry is the idol of every "growing up" boy. We cannot tell a lie, you'll like "George Washington, Jr."

MAY MURRAY SCORES TRIUMPH IN MLLE. MIDNIGHT AT THE ROYAL

A decided departure from the usual run of Mae Murray pictures, and filled with many fine moments of comedy and drama, "Mademoiselle Midnight," the star's latest picture, opened last night at the Royal Theatre for a stay of three days.

The film began with a prologue depicting the court of Napoleon III, and introduced a French lady in waiting. This girl, portrayed by Miss Murray, is the grandmother of the modern girl of the story proper. The beauty of the scenes at court was simply astounding, and Miss Murray looked magnificient in the hoop-skirts of the period.

Going into the modern period, the change of scene nevertheless kept the same air of old-fashioned beauty that prevailed in the opening sequence. The Mexico of Miss Murray's picture was a delightful, backward sort of place with quaint houses and quainter people.

The star appeared as Renee, the daughter of Don Pedro de Quiros, a wealthy cattle owner of proud family. Renee is afflicted with a curious malady inherited from her grandmother, a lady in the court of Napoleon III. At midnight she is subject to a madness which makes her incapable of knowing what she does.

With this premise, the story developed many thrilling moments, and kept the audience on edge.

Monte Blue played the part of Brent, an American who loved Renee, and he was never more ingratiating, nor more manly. He made you feel enthused all over whenever he appeared and put the quietus on the villain. Robert McKim was Manuel, a Mexican outlaw, and added to his laurels as one of the best of screen villians. Others in the fine cast included Robert Edeson, John Sainpolis, Evelyn Selbie, Otis Harlan, Nigel de Brulier and Nick de Ruiz.

BENNY LEONARD LIGHTWEIGHT CHAMPION IN NEW SERIES AT ROYAL

The first of a series of prize ring stories starring the lightweight champion Benny Leonard, was an added feature at the Royal last night This series will be as popular as the Leather Pushers. Leonard makes a fine screen appearance. He has youth and good looks in his favor. The stories are each complete and contain much humor besides a thrilling ring encounter.

LARRY SEMON IN THE "GOWN SHOP"

"The Gown Shop" is an elaborate comedy, parts of which should more than please the feminine fans on account of the numerous models and magnificient gowns displayed. The laughs are there also.

AT THE REGENT.

CHARMING PATHOS IN THE NEW "GO-GETTER" SERIES

One of the finest touches of pathos ever injected into a two-reel story, is the verdict of the critics who have seen the death of the clown in the first episode of F. B. O's new "Go-Getter" series, directed by Del Andrews and showing every week at the Regent Theatre. And this particular bit, which is guaranteed to bring a mist to the eyes of the hardest-boiled spectator, is just one instance of what can be done in two-reel entertainment if the proper formula is used.

Briefly, the old circus clown with his two youngsters is driving across the grade crossing when the Fast Mail, with George O'Hara in the cab, comes thundering along. The vehicle is not hit, but the old man dies from the shock, and O'Hara takes the two fatherless boys under his protection. That only tells the bare outline of the incident, but it is worked up into a charming scene of emotion in the picture.

This and other touches —thrills, sympathy and actual pathos — show that a broad field of entertainment value has been tapped in F. B. O's unusual series of "Featurettes." They are comedies with dramatic clash, dramas with comedy moments, and Entertainment all the time!

AT THE CAPITOL.

The Capitol Theatre was packed to the limit last night, with every available seat taken, for the first showing of "The Sea Hawk", screened from Rafael Sabatini's novel of the same name, and every member of the audience seemed to be thoroughly in sympathy with the story unfolded before them. This is rather unusual, because the locale and theme of the big picture are naturally far removed from anything that would ever have been experienced by any one in this city, still the men and women who watched the romantic episodes of a fiery sea pirate in a foreign land applauded with vigor his romantic escapades and sympathized with his trials.

The characterizations are immense Every actor appears to have found his proper niche in the story. The veteran screen performer, Milton Sills, has probably the most forceful role of his long career as Oliver Tressilian, the erstwhile English country gentleman who is betrayed by his brother and sold into captivity to the Moors, to spend years as a galley slave at the long oar, and then to free himself and become a leader of the pirates, a follower of Mahomet and the scourge of Islam. A story like this, with the romantic element of a fair lady who is snatched from her English home by the pirate bold and transported to the slave markets of Tangiers, naturally would not lack color, but in handling the tale the producers have achieved a masterpiece of the silent drama. They have done the remarkable thing of bringing to life for a modern audience the long-past existence of story tale times, and those who watch "The Sea Hawk" thrill in turn to the fierce daring of the corsair raiders, or flinch under the whip that drives the bleeding galley-slaves to their task, or sympathize with the lady of gentle birth, shrinking before the eyes of the slave merchants in the market where flesh and blood is bartered.

Sabatini, with consummate art, has provided his pirate chieftain with an unfortunate past that brings him the sympathy of his audience right from the beginnng. A proud and courageous man, fighting against treacherous friends and cowardly foes, has always the heart of the multitude and Sakr-el-Bahr's cruelty is forgotten when the provocation that drove him to such a life is remembered. This quality of sympathy with the main actors goes far to making any picture a success and to engendering that personal interest in a happy ending that keeps any audience up on their respective toes right to the end of a dramatic production.

Detail in costuming and background and scenery has been carried out to the smallest infinitesimal portion in this picture. Nothing has been glossed over in getting the effects of the sea spectacle. The stately galleases are a marvel to modern eyes, the hand to hand fight aboard them are fierce and thrilling close-ups, and the costumes are wonderful. The screen picture follows out most faithfully the story as told in the book. Enid Bennett makes an appealing and lovely Lady Rosamund Godolphin the blonde heroine of the tale and Wallace Beery adds humour with his characterization of the skipper Jasper Leigh.

A spectacular production, interesting dramatic and alive with romance, it is a forceful and entertaining picture from start to finish.

ANNA MAY WONG in "The Thief of Bagdad," at the Grand Opera House, starting Monday, December 1st.

GERALD GRIFFIN and GERALD, "JUNIOR," in new 3-act comedy success of two continents, "The Rose of Killarney," at the Grand Opera House, November 29th.

TWO SEATS FOR THE PRICE OF ONE.

James E. Plunkett, Inc. PRESENTS

THE INTERNATIONAL SINGING STAR

GERALD GRIFFIN

IN

THE ROSE OF KILLARNEY

HEAR GRIFFIN SING

A ROLLICKING COMEDY OF FUN, LAUGHTER, MUSIC AND SONG.

Two $1.50 Seats for 75c Each.
Two $1.00 Seats for 50c Each.
Two 50c Seats for 25c Each.

GRAND OPERA HOUSE

NOV. 29TH—MAT. AND EVE

GRAND 3 Nights Beginning Monday Eve., Dec. 1

Matinee Wednesday Only.

Canada is Agreed With England and the United States. That the greatest of all International Successes is

With

A specially organized company of musicians from Arabia, projectionists, mechanicians and equipment—a replica of the Liberty Theatre, London, and Princess Theatre, Toronto presentations with a symphony orchestra of 20 an original score a Mohammedan chanter and a full scenic investiture.

Prices: Night, 50c, 75c, $1. $1.50, EVERY SEAT RESERVED. Matinee: 50c, 75c, $1.00. Sale opens Nov. 27.

Mail orders filled in order of receipt when accompanied by post. office order or cheque made payable to Grand Opera House.

What the Toronto Critics said:

"There is nothing to compare to 'The Thief of Bagdad,' Telegram
"It is a mammoth fantasy, worth going miles to see." Star,
"It holds the breathless attention of the audience." Mail,
"It never has been equalled. It is the greatest ever." Globe.

WILL NOT BE SHOWN ELSEWHERE IN PETERBORO THIS SEASON.

BOXING AT ROYAL

FOUR ROUND BOUT

BENNY LEONARD

Light-Weight Champion

VS.

S. H. TAYLOR

Its the first of a series of prize ring stories, "FLYING FISTS." Better than "Leather Pushers." Each bout complete every Mon., Tues., Wed.

T-O-N-I-G-H-T

ROYAL

Now Playing 2.30 and 8

MAY MURRAY *in* MADEMOISELLE MIDNIGHT

with

Monte Blue, Otis Harlan.

Throbbing adventure, lurking danger, nights of love and excitement—a picture to breathe fire into your veins.

Added

BENNY LEONARD

Lightweight champion in the new

"FLYING FISTS"

Series.

LARRY SEMON.

in

"The Gown Shop."

Grandfather's Clock.

Thursday — WESLEY (Freckles) BARRY in Geo. Washington Jr. by George M. Cohen

ROBERT FAIR & CO., Ltd. 'PHONE 145

54 inch Plain All Wool Dress Flannels $1.59 yard

WEDNESDAY BARGAINS

Fur Trimming 75c, $1.00, $2.00 $2.25. White and Grey Swansdown $1.00 yard

$1.75 Messaline and Pailette Black Silk, $1.29 Yard
A special one-day price for this Dress Silk, 36-inch. 150 yards on Sale. An exceptionally good quality that will give good wear.

$5.75 Black Silk Velvet, $5.00 Yard
The real "Lyon's" French Velvet, chiffon finish, has an extra heavy pile, will give excellent satisfaction, 36-inch.

$2.00 All-Wool Blanket Cloth Coating, $1.35 Yard
"Rust," the new shade. 54-inch. 1 piece only. Specially for children's coats.

$1.00 Colored Silk Nets, 35c Yard
Double fold. 4 pieces only. Copen., two shades of sky and grey. On Sale at 9 a.m.

$2.00 Rose Shade Georgette Crepe, $1.00 Yard
2 shades of rose only. 38-inch. About 15 yards each. On Sale at 9 a.m.

Jap Wicker Lamp Shades, 35c to $3.50
Sizes 6 to 16-inch across the bottom of Shade. Silk lined on removable wire frame.

A LINE OF WINTER COATS, WITH AND WITHOUT FUR TRIMMING. SIZES 16 AND 18. REGULAR VALUES UP TO $25.00. WEDNESDAY, TO CLEAR AT..... $10.00

POIRET TWILL, TRICOTINE AND FLANNEL DRESSES, IN COLORS OF SAND, FUSHIA, ALMOND GREEN AND NAVY. FORMER VALUES UP TO $17.50. WEDNESDAY, TO CLEAR AT..... $6.75

PLEATED SKIRTS, IN MATERIALS OF FLANNEL AND WOOL CREPE. REGULAR VALUES UP TO $6.50. WEDNESDAY FOR..... $3.75

BROADCLOTH BLOUSES, IN WHITE AND CHAMPAGNE SHADES, TUCKS AND HEMSTITCH TRIMMING. WEDNESDAY SALE PRICE... $2.75

WHITE FLANNELETTE GOWNS, KIMONA CUT. REGULAR $1.25. WEDNESDAY FOR..... 98c

NAVY PRINT OVERALL APRONS SPECIALLY PRICED WEDNESDAY AT..... 98c

A Sale of $3.00 to $6.00 Ladies' Purses for $1.50 to $4.00
Black, tan, grey, mottled and Paisley colors. Suitable for Xmas gifts. On Sale at 9 a.m.

$2.75 Flannelette Blankets, $2.25 Pair
Double bed size. White and grey with pink border. "Slightly soiled." A few pairs only. On Sale at 9 a.m. sharp.

$1.75 and $2.00 Fancy Silk Scarfs, $1.25 Each
Heather and 15 plain shades to select from. They go on Sale at 9 a.m. Come in the morning for best choice.

$3.50 Cotton Filled Comforters, $2.95 Each
Large size. Covered with floral designed silkoline. A one-day special price on brand new Comforters.

PURE WHITE AND COLORED STRIPE FLANNELETTE and Colored Checks, standard quality. Regular 25c. Wednesday at..... 5 yards **$1.00**

ENGLISH FLANNELETTE, in all-white and stripe, extra good weight and quality, 32 and 35-inch. Regular 45c. Special, yard. **35c**

27-INCH DRESS VELVET, in brown, black, navy, grey and prune. Regular $2.75. One-day price, yard..... **$1.95**

ALL-WOOL BLACK HOSE in sizes 8½ to 10. Regular $1.50. Special for Wednesday, pair... **98c**

ALL-LINEN TOWELLING, in plain white and with border, natural and with stripe. Regular 25c and 29c. Wednesday, yard... **20c**

SPECIAL PRICE FOR FANCY CHINTZ, suitable for curtains and covering boxes, etc., 36-inch. Regular 35c, for, per yard..... **25c**

THIS GOLF SWEATER YARN is in great demand at present. 20 shades to select from. Priced at..... 2 balls **25c**

LADIES' HEAVY WHITE COTTON VESTS, with long sleeves. Regular $1.25. Sale price... **75c**

PURE WOOL NATURAL FLANNEL, imported quality, 28-inch. Regular 85c. One-day price, per yard..... **69c**

PYJAMA CLOTH, in stripe designs, 36-inch, a good quality. Regular 45c. Wednesday's Sale, yard..... **35c**

IMPORTED DRESS GINGHAMS, in checks and plaids. Regular 25c. Tomorrow. 5 yards **$1.00**

HIGH BUST WHITE CORSETS, sizes 22 to 30. Regular $3.25. Sale price, pair..... **$2.00**

UNION GREY FLANNEL, an English weave that will give good service, 29-inch. Regular 55c. Wednesday, yard..... **45c**

34-INCH FACTORY, in a good grade, that sells at 20c. Tomorrow, per yard..... **15c**

SILK AND WOOL AND WOOL SCARFS, in a wide range of colors. Priced from **$2.00 to $4.25**

GIRLS' SILK AND WOOL LONG SLEEVE VESTS, for ages 7 to 14 years. Regular up to $1.50. Wednesday, each. **$1.00**

LADIES' ANKLE LENGTH DRAWERS. Regular price, $1.25. Special for Wednesday, pair... **75c**

BALDWIN'S AND WALKER'S 4-PLY LADYSHIP YARN, "equal to Baldwin's Beehive 3 and 4-Ply Yarn." Black, white, grey and heather. Regular 35c. A one-day price, per skein..... **25c**

"Linee" Non-Tear Window Shades
The newest idea in Shades at a very low price. They come in white, cream or green.
36 x 72 inches at the specially low price of 29c
36 x 90 inches at the specially low price of 39c
(Above prices do not include rollers.)

Bordered Linoleum Mats, 69c Each
24 x 36-inch. Specially suitable for doorways, bathrooms, etc. Handsome designs.

85c and 90c Curtain Madras for 59c Yard
A splendid range of patterns to select from. 42-inch.

Up to 75c Curtain Nets at 39c and 49c Yard
Clearing odd lines of Curtain Nets, Filet and Nottingham qualities, with finished edges, 36 to 42 inches wide. Come in the morning for best selection.

35c CROSSBAR MARQUISETTE, 36-INCH, IN WHITE OR CREAM, FOR 29c YARD

LIGHTS OUT FOR A KIWANIS FAIR BOY

About eight o'clock last night, the lights in the Market Hall went out for a few minutes. When they flashed up again the quiet little boy who had been 'minding' Mark Bredin's display of bread and buns was fast asleep. "Lights out" to this small junior evidently meant but one thing.

When William O'Rourke won the first prize at the dart games last evening, an aluminum roaster, it looked to him probably like a simple kitchen utensil, and nothing more. But it had more than one use. Mr. O'Rourke, who has lost his hearing, found that it served as an excellent sounding board for the vocal solo that comprised one item of the evening's musical programme, and hugging his metal pan tightly to his breast, he might have been observed thereafter, with a pleased smile on his face, "listening" intently to the strains of the orchestra, in whose neighborhood he spent a great portion of the evening.

BEECHAM'S PILLS Sweeten the Stomach

SECOND POISON VICTIM.

Mary Morrison, Sister of Deceased Margaret Morrison, Died This Morning.

KINGSTON, Nov. 25.—(Canadian Press.)—Mary Morrison elder sister of Margaret Morrison, who died on Sunday night at Hotel Dieu Hospital from Potaine poisoning succumbed this morning marking the second death in the tragedy. Mary was reported as improving yesterday but last night a change for the worse took place.

Miss Isobel McDonald, friend of the girls who also some some of the poisonous substance is reported to be doing very well.

ENGLAND GETS KDKA.

British Broadcasting Company, Picked Up Pioneer Station To-day.

LONDON, Eng., Nov. 25.—(United Press).—The British Broadcasting Company announces to-day having clearly received Station KDKA, Pittsburgh.

Between 3 a.m. and 4 a.m., the announcer was heard distinctly to say, "This is KDKA, pioneer broadcasting station of the world, now signing off."

DR. H. ROBERTS
D.C., Sp.C., Ph.T.D.
CHIROPRACTIC SPECIALIST
IRIDOLOGY NATURAL DIETETICS URINALYSIS
Office Hours: 10-12 a.m., 2-5 and 7-8 p.m., and by appointment
'Phones: Office, 2254; Residence 602. Lady attendant.
BANK OF TORONTO CHAMBERS PETERBOROUGH.

MORE EVIDENCE MONTREAL CASE

Constable Joseph Robert Says His Superior Was Frequently Intoxicated.

MONTREAL, Nov. 25.—(Canadian Press).—One of the first witnesses to take the stand this morning at the Local Police Probe in justice Coderre's court was Constable Joseph A Robert, for three years a member of the traffic squad, who declared that his superior, Lieut. Trudeau, of No. 2 Police Station, was "Frequently intoxicated while on duty."

Another witness was Jean Montmarquette, who told of his difficulties when he applied for a job on the police force last autumn. He swore he was told by "Certain officer" that the only way for him to get on the force was to "see an alderman and slip him something."

The Chief of Police had finally told him to go and see Alderman Prodeur and when he had followed these instructions, the alderman was so angry he "nearly threw me out," said the witness.

OBITUARY.

P. A. KEARNEY

The death occurred at his family residence at Young's Point on Monday evening at 7.35 of P. A. Kearney a well known resident of that district.

The funeral will take place on Wednesday morning, Nov. 26th at 9 o'clock from his late residence and will then proceed to St. Mary's church, Young's Point, and thence to St. Mary's Cemetery.

Society

Mrs. J. V. Gallivan will receive at her home, 248 Hunter Street, Wednesday, November 26th, from 4 to 6 p.m.

The Women's Patriotic League of Ashburnham held their first meeting for this season last evening, at the home of Mrs. J. E. R. Munro, Aylmer Street. In the absence of Mrs. R. H. Parsons, the chair was taken by Mrs. G. L. Hay. The usual business of the society was transacted and it was decided, in order to increase the funds in the treasury, to hold an afternoon tea on Tuesday, December 2nd, at the home of Mrs. Jas. McDonald, Charlotte Street, a member who kindly offered her home for the occasion. The next meeting of the League will be held on the first Monday in January at the home of Mrs. G. L. Hay.

The friends of R. H. Parsons, City Engineer, who has been seriously ill with penumonia, will be pleased to learn that he is on the way to recovery.

Mrs. J. A. Aylmer is visiting her daughter, Mrs. Eric McDougall, in Toronto.

CABINET MEETS TO-DAY.

Opening of Parliament Will Likely be Set for January 22.

OTTAWA, Nov. 25.—(Canadian Press).—The Cabinet Council meets this afternoon with preparations for the coming session in view.

January 22 is likely the date for the opening of Parliament, although it may be a week earlier. It is customary to give members a month's notice.

IT PAYS TO ADVERTISE.

LOCALS

SOCIAL DANCING.
Studio, Conservatory of Music. Private or class lessons. 'Phone 355 or 722-J. dtf

DR. T. P. McCULLOUGH,
Eye, Ear, Nose and Throat Specialist, 166 Brock St. 'Phone 307V. dtf

PIPE BAND PRACTICE.
The regular weekly practice will be held on Wednesday evening in usual place.

PETERBOROUGH MALE VOICE CHOIR.
Practice will be held to-night at 8 o'clock sharp in Greene Music Studio. All members and intending members are requested to be on hand.

The regular weekly drive of the G.W.V.A. will be held on Wednesday evening at the usual time. Prizes are on view at E. V. Warne. Admission 25c. 2d 124 4451

FOR YOUR KIDNEYS.
Get Dr. Banta's Kidney and Rheumatic Pills if you have kidney trouble. For sale at Lynch's Drug Store, 168 Hunter Street, Peterboro. t,t,s-116

CARD OF THANKS.
The Sisters of St. Vincent's Orphanage wish to thank the Peterboro and District Junior Football Association for the generous donation of $31.25 received a few days ago.

FINAL REHEARSAL.
The Symphony Orchestra will hold the final rehearsal for their concert in the Grand Opera House to-morrow night instead of the Conservatory Hall.

ST. JOHN'S CHAPTER.
St. John's Chapter No. 6 of the Brotherhood of St. Andrew will meet at the Parish House at 8 p.m. All members are duly requested to attend for re-election of officers.

EUCHRE
In St. Alphonsus' Lyceum on Wednesday, Nov. 26th, in aid of St. Anthony's Sewing Society. Given by the ladies of the Sacred Heart Church residing in the county. Eight good prizes. Refreshments. 1d-124-4456

AUCTION SALE
Wednesday, Nov. 26th, of Household Furniture and Furnishings at the home of the late Mrs. W. H. Walkey, No. 47 Benson Street. Entire furnishings, including Nordheimer piano. No reserve.—W. J. Hancock, Auctioneer. 3d-124 4408

JUST TO REMIND YOU
That we are Stenographers and Typists, at your service. Whenever you require letters, statements, reports or anything typewritten neatly and correctly, bring them to us. — Typewriter Service and Supply Co., 332½ George Street. Phone 229W. dtf

XMAS MUSIC.
Let the Brunswick phonograph provide music for your home this Christmas. The Greene Music Store's Christmas Brunswick Club offers an easy way to do it. 2d 123

ROTARIANS TAKE NOTICE.
It has been suggested that Wednesday (to-morrow) be "Rotary Night" at "Kiwanis Winter Fair." All Rotarians and Rotary-Annes are asked to be on hand. 1d124 4458

OTONABEE CHAPTER BAZAAR.
The Otonabee Chapter I.O.D.E. will hold a tea and sale of useful Christmas gifts, at the home of Mrs. F. L. Robinson, 225 Charlotte street, on Tuesday, December 2nd, afternoon and evening. 2d25 1 4459

HAND SAWS AND BUCK SAWS FILED AND SET 20c EACH.
Cross cut saws 50c each. Lawn mowers ground. Cutlery grinding. Umbrellas repaired and re-covered. Wm. Taylor, the Sheffield Cutler, 340 Hunter street west. Phone 109J. tts

DO YOU NEED AN ACCOUNTANT?
If you want your books audited or adjusted, if not satisfied with your book-keeping system; if you want your income tax return prepared for this or other years, or want some dispute adjusted. H. K. Middleton, 'Phone 1353, office, 202 Charlotte St. dtf

PYORRHEA A DANGER
Pyorrhea causes sore, spongy, receeding gums and prematurely loosened teeth. To combat pyorrhea and save your gums and teeth, use Parke's Py-Rhea Lotion. Used as a mouth wash frequently, it will destroy pyorrhea germs. 50c and $1 bottles at Bond's Drug Store, corner George and Hunter streets.

W.C.T.U.
The W.C.T.U. will hold their regular meeting on Wednesday at 3 p.m. in the Y.W.C.A. green room.

Mrs. R. J. Weir will speak on Citizenship, and Mrs. A. J. Langford will give a Christmas message. Members and other ladies interested are urged to attend. 2d-124-4450.

NOT A SALESMAN
but a mechanic. We have secured the services of a thoroughly trained and competent typewriter mechanic, and are fully equipped to repair all makes of typewriters. Bring in your machine and have it properly adjusted before the rush begins. We also sell and rent typewriters. We are here to serve you.— Typewriter Service & Supply Co., 332 1-2 George street. 'Phone 229W. dtf

INVESTIGATE.
Inorder to make room for winter stock of new cars, we are selling a splendid assortment of used cars at extraordinarily low prices. We would be pleased to show you and convince you of our exceptional bargains. Consult us about our time payment plan. Howson Garage, 388-390 Water street. 7d-128-4420.

Xmas Gifts

Jewelery is always appreciated as a 'Xmas Gift and now would be a good time to select a Diamond Ring, Watch or Jewelery for 'Xmas.

It is not necessary to purchase it at once. Just select it and pay a deposit and have it put aside and there is no more worry.

Wonderful assortment of new jewelery to choose from

WARNE. BROS.
"DIAMOND HALL"
349 George - Phone 880

PETERBORO RANGERS BAND.
Full rehearsal to-night to prepare programme for Friday's reception. No uniforms to-night.

Y. M. C. A. IN CHINA.
The Y. M. C. A. in China has 19,000 members in 174 different organizations.

FORMER PETERBORO MAN WAS KILLED

W. J. Mitchell Instantly Killed When Auto Struck a Culvert.

HAMILTON, Nov. 25.— W. J. Mitchell 11 Last avenue north, while returning to this city from Mount Forest about 11 o'clock at night, was almost instantly killed when an auto in which he was riding struck a culvert near Mount Forest. Bert Rayner of Toronto, who was driving the machine, was not seriously injured.

Was Superintendent

Mr. Mitchell was superintendent for the W. C. Brennan Construction Company of this city, and had charge of some paving work at Mount Forest. The job was finished yesterday, and last night a banquet was tendered to those who had been engaged on the job. Immediately after this Mr. Mitchell started for home with Mr. Rayner. They had not gone two miles when the machine side-swiped a culvert which was narrowly constructed. Mr. Mitchell was thrown out of the auto and his neck was broken.

Mr. Mitchell is survived by his wife and one son, Austin, who was engaged on the job, and returned to the city a couple of hours ahead of his father.

The deceased formerly resided in Peterboro, where he was well and favourably known. Three brothers reside in Peterboro, namely, George, Robert and Harry, Mrs. H. Girven and Mrs. J. Mortimer of Douro, are sisters. The funeral was largely attended.

FABLES ON HEALTH

"Your children are sure sprouting out," the neighbors would tell Mrs. Mann of Anytown. She would sigh just a bit for their passing childhood.

Realisation that the kid days were over and adolescence in sight bids many a mother and father stop and think. Here are days when great care is required.

In matters of eating it is essential that foods be given which aid this critical period of growth.

Specialists have, at one time and another, urged parents to encourage children at this period to eat the following foods:

Milk in abundance; cocoa or chocolate, instead of coffee; breakfast cereals, wholewheat and graham bread and plenty of toasts, fruits of all sorts, both fresh and stewed; plenty of green vegetables and a limited amount of meat; custard pudding and all puddings made from milk or served with milk or cream sauce; purees instead of ordinary soups and a limited amount of pie, pastry and the like.

PROSPERITY

Steel industry, barometer of general business conditions and individual prosperity, is swiftly climbing back toward full-time operations. Output of pig iron in October was nearly a fifth more than in the month before.

A gigantic boom is apparently approaching, with nothing on the horizon that might stave it off. Railroads, for instance, are handling enormous tonnages of freight, in one recent week breaking all former records.

LATE WANT ADS.

LOST—FRIDAY EVENING LADIES' gold wrist watch. Name on back. Reward if left at Examiner Office. 2d 126 7542

LOST — IRISH TERRIER DOG, answering to name of "Mac". Return to 491 Hunter street west, and receive reward. 1d 124 7541

WANTED— A GENERAL SERVANT required. Electrically equipped home. 558 Weller street. 'Phone 523 3d 126 7544

FOR SALE — DOLL'S CARRIAGE. Rubber tired. 'Phone 1040J. 3d 124 7543

THE EXAMINER TO BULLETIN RESULTS

Results of West Hastings By-election Can be Obtained at Examiner or the Kiwanis Fair.

Tonight the Examiner will bulletin the results of the West Hastings by-election. There is considerable local interest in the contest between Gus Porter and Charles Hanna. Returns will also be bulletined at the Kiwanis Fair tonight.

GOMPERS ELECTED LABOR PRESIDENT

The Veteran Had No Opposition in the Convention.

EL PASO, Texas, Nov. 25. — (United Press).—The re-election of Samuel Gompers as president and the disapproval to put Labor on record as opposed to the League of Nations or a world court were the two important actions to close the annual convention of the American Federation of Labor here to-day. The convention was expected to approve the stand of the Committee on International Relations in opposing the resolution of the International Seamen's Union, which protested against America's entry into either the World Court or the League of Nations.

The veteran Gompers had no opposition in the convention, and his election as head of the Labor movement for the forty-fourth time was confirmed.

Arrangements were completed today for approximately 325 of the delegates to attend the inauguration of General Pelcs Calles, President-Elect of Mexico, as guests of the Mexican Government. Two special trains of ten cars each will leave for Mexico City to-morrow with the delegates.

Ahead of each train will be a pilot troop train, a special guard of 100 Federal soldiers will be assigned to each train, and, in addition, an armoured car will be placed at the front and rear of both specials.

GAMES OF CHANCE MAY BE ALLOWED

Exhibition Associations Want Amendment to Criminal Code.

OTTAWA, Nov. 25. — (Canadian Press).—A large deputation of representatives of various exhibition associations, from every province in the Dominion, waited upon Hon. Ernest Lapointe, Minister of Justice, and Hon. W. R. Motherwell, Minister orf Agriculture, this morning.

The chief request was for the amendment to the criminal code permitting the use of wheels of fortune and games of chance, at all exhibitions, and granting the same rights in this respect as are now enjoyed at church bazaars. It is understood that the deputation also suggested an advance in Government grants to "B" fairs, which are now fixed at $3,750.

Early consideration was promised by the Cabinet representatives and it was intimated that a favorable consideration may be given in regard to the desired amendment to the present legislation, in order to assist the exhibitions in the conduct of their fairs.

STRONGLY ENDORSE THE GRIFFIN SHOW

Telegram From Manager of London Opera House.

The following telegram from the manager of the Grand Opera House, London, to the management of the Peterboro Opera House, speaks for itself.

London Ont., Nov. 22, 1924.
Manager, Grand Opera House,
Peterborough,
"Strongly endorse Gerald Griffin in Rose of Killarney. He and his company pleased good London audiences. You can recommend them to your patrons."
JOHN R. MINHINNICK,
Manager, Grand Opera House.

DEATH.
FITZGERALD.—Entered into rest, on November 23rd, 1924, Sara Griffith, relict of the late Robert Fitzgerald, and daughter of the late Samuel Griffith, of Peterboro. Funeral from her late residence, 687 George Street, on Wednesday afternoon at 2. Rev. W. H. Young, of the George Street Methodist Church, will officiate.

BRITISH WITHOLD ACTION IN EGYPT

Students Returned to School To-day, But Refused To Take Up Their Work.

LONDON, Nov. 25.—(Canadian Press.)—The British Government is going to withhold further action in Egypt to allow the new Cabinet there time to re-consider the British demands, only part of which the Zaghloul ministry agreed to. It is stated the British Government has hopes that the Cabinet of Ziwar Pasha will be able to see its way clear to agree to the demands in which case the assassination of Sirdar will be considered closed as far a diplomatic relations of Great Britains and Egypt are concerned.

An improved atmosphere prevailed in Cairo today following yesterday's sensational political developments resulting from the course taken by Great Britain in consequence of the assassination last week of Sirdar, Sir Lee Stack.

British troops paraded the streets again this morning but otherwise there were few signs of the unusual. Students in educational institutions who had struck in protest against the British demands, returned to schools but refused to take up their work.

Ziwar Pasha's new Cabinet discussed the situation today with ex-Premier Zaghloul Pasha and it is learned the new government's program will be submitted to the chamber of deputies this evening. If an immediate vote of confidence is not forthcoming it is understood Ziwar is prepared to recommend prorogation of Parliament or even dissolution.

Egyptian parliament was adjourned by royal decree today to December 25th.

MARRIED.
FOWLER—WOOD. — On Saturday, November 22nd, by the Rev. W. R. Young, D.D., of College Street Methodist Church, Rilla May, only daughter of Mr. and Mrs. J. C. Wood, to Albert Allan Fowler, of Peterborough.—The Globe.

VISIT
W. LAWSON'S
PIANO SHOW ROOM
144 Hunter Street.

Grady's
The Service Store that has been doing business on its merits for 17 years, and high grade goods and fair prices; if you buy for less, you get less, either in quality or service.
Shelled walnuts (halfs) 1 lb. 44c
Seedless raisins (sun maid) 2 lbs. 25c
Valencia raisins ...1 lb. 18c, 2 lbs 35c
New peel (mixed), 1 lb 40c
Ginger snaps, 2 lbs. for 25c
Mix Fancy biscuits, 1 lb. 25c
Men's leather mitts, stove pipes, nails, fuse plugs, elec. lamps, etc.
American coal oil, (in 5 gal lots) 28c
Gasoline (gal) 25c
W. J. GRADY
Corner Lock and Lansdowne Sts.
Prompt Delivery.
'Phone 537 — Prompt Delivery

GLASSES SAVE SIGHT IN TIME
Neglect to have them properly examined may cause a life-time of sorrow and regret.
Small disorders grow more serious every day. There is satisfaction in knowing for sure that your eyes are all right.
WE CAN TELL YOU.
A. A. FOWLER
Phm.B., Eye Specialist,
Ground Floor. - - - 373 George Street.

DR. N. D. FOOTE
Chiropodist and Foot Specialist
Special treatment for corns, bunions, ingrown nails, fallen arches, and all abnormal foot conditions.
107 BARRIE BLDG.,
Office 1730W; Residence 1448J
'Phones—
Hours:—9-12; 2-5.30
Evenings—By appointment.

Dr. Goodwin Chiropractor
PALMER GRADUATE
109-105 Barrie Building.
Lady Attendant. 'Phone 421
Hours: 10-12 a.m., 2-4 and 7-8 p.m.
Office Closed Tuesday evenings and Thursday afternoon and evening.

IT'S CONFIDENCE THAT DOES IT.
McINTOSH APPLES VERY CHOICE PECK 70c

Tolman Sweet apples pk 70c	Sunlight, Surprise, Somme, P. and G. Gold, Sunny Monday, Comfort, Sea Foam Naptha and Pearl Soaps, each 6c
Snow apples 60c	or 10 for 59c
Pewaukee apples 60c	Ivory Soap, 3 bars, ... 25c
Head Lettuce, crisp 15c	
Celery, 2 bunches, ... 25c	

Don't fail to visit our booth at the Kiwanis Fair—We show the new Christmas Novelties and fruits.
PORTER S. WHITE CO.
334 George St. Phones 1960-1961

THE SEA HAWK
Rafael Sabatini's Dazzling Tale of Dreaded Love
CAPITOL—NOW

The Evening Examiner

PROBABILITIES.
Strong winds and moderate gales from south-west; fair and mild. Thursday—Strong westerly and north-westerly winds, cloudy and colder before night.

VOL. LV., No. 124 | PETERBOROUGH, WEDNESDAY, NOVEMBER 26, 1924 | PRICE THREE CENTS

DOOR PRIZES.
1st—$5.00 Gold Piece. Donor, Stuart Gordon.
2nd—24 lb. Bay Flour. Donor, J. W. Meyers.
3rd—Roses Cook Book. Donor, F. H. Dawson.

The Third Great Grand Night At The KIWANIS WINTER FAIR

TO-NIGHT
Is Rotary Night
We Welcome You

WOMAN CHARGED WITH PLOTTING BLACKMAIL ACT

Montague Noel Newton, Who Posed as Mrs. Robinson's Husband, Reveals Details.

RAJAH CAUGHT.

Indian Prince's Aide de Camp a Conspirator in Bedroom Trap.

LONDON, Nov. 26.—The direct charge that Mrs. C. E. Robinson, who is the chief witness for her husband in the latter's suit against the Midland Bank for $750,000, had proposed that she be discovered in a bedroom with the mysterious "Mr. A." the unnamed Indian prince, who has caused the present trial to be a sensation, was made late yesterday afternoon when Montague Noel Newton, frequently mentioned by previous witnesses in the trial, suddenly appeared as a witness and detailed his connection with the Robinson's affair with the eastern potentate.

Robinson is suing for a sum which he alleges the bank owes him on account of a settlement with the mysterious "Mr. A," whose alleged indiscretions with Mrs. Robinson had been discovered by her husband.

Newton, on the witness stand, declared that Mrs. Robinson told him in November, 1919, that the Eastern Prince was "enormously wealthy." It was suggested, Newton testified, that he should take the part of her husband in an apartment room scene because "her own husband didn't look like the husband of a society lady, and, anyhow, in all the business they had done between them he (the husband) always preferred a back seat."

Side Cupboard.

The witness said that he agreed to Mrs. Robinson's proposal. There were to be five persons in the affair, including himself, Robinson and wife the eastern potentate's aide-de-camp, who is known in the case as "Mr. C," and a Mrs. Bevan, who was Mrs. Robinson's confidante.

When Mrs. Robinson first proposed the idea, Newton added, she told him that the prince's aide-de-camp had called and told her of "Mr. A's" wealth, and the aide-de-camp's part was later revealed when he inspected Newton and approved of him in the role of the "injured" husband.

Newton further testified that "Mr X" told him that the prince had three million dollars in a bank in India, as well as a considerable sum in London. Newton said that, after a discussion of the financial possibilities from all angles, he (Newton) was given a latch key to Mrs. Robinson's London house in Chapel street.

(Continued on page 4.)

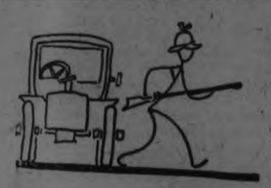

A motor car you would possess?
Through the ads your want express.
WRITE A WANT AD

If inconvenient for you to call at the Examiner Office, 'phone 1600 and send give you the cash rate. 1c per word, figure or letter first insertion. ½c. per word for subsequent insertions.
We will call for the advertisement. All orders in before noon to be called for will appear same day.

BLACKMAIL VICTIM.

RAJAH SIR HARI SINGH,
Indian Potentate, who was mentioned as "Mr. A." in the London scandal, now being disclosed in Mr. Justice Darling's Court. He is Hari Singh, son and heir of Sir Pratab Singh, maharajah of Jammu and Kashmir.

CAST OF CHARACTERS IN BLACKMAIL TRIAL LONDON'S SENSATION

Attempts Were Made to Conceal the Identity of the Victim For State Reasons.

Sir Hari Sin nephew of Sir Pratab Singh, Maharajah of Jammu and Kashmir, the "Mr. A.," who paid $750,000 to hush up his affair with Mrs. Maude Robinson.

Sir Pratab Singh, potentate of "independent kingdom" of 3,158,226 souls. Intimate of King George V.

Mrs. Maude Robinson, thirty-six-year-old beauty, who inherited Grasshopper Ointment business from her grandfather. Met Prince Hari at 1919 Victory Ball in London. Accompanied him to the Continent.

Charles Ernest Robinson, her husband, who sued Midland Bank of London for $625,000, balance of $750,000 hush money. Australian, aged fifty, bookmaker, formerly wealthy.

Montague Noel Newton, ex-army officer, who, it is alleged, engineered blackmail plot. Raided room of Mrs. Robinson on Christmas night when the Prince was with her, and impersonated her husband.

William Cooper Hobbs, lawyer's clerk, to whose firm Newton took Robinson. Took $265,000 from the bank, though his share was supposed to be but $20,000 of hush money.

The Rt. Hon. Charles Darling, Justice of the Kings Bench Division of the High Court of Justice, before whom

(Continued on page 4.)

COGNAWAGA ATHLETIC CLUB
PRESENTS A COMEDY IN
"TOO MANY HUSBANDS"
IN ST. JAMES' S. S. HALL
VAUDEVILLE | ORCHESTRA CURTAIN 8.15 | NOVEMBER 27-28
ADMISSION - 25c

FURNACE DEATH CLUES INDICATE WOMAN'S DEATH

Bloodstains Found on Clothing, Table Linen and Furniture to be Examined.

LOOK FOR TRAMP.

Strange Character Reported Seen in Vicinity of Lutheran Parsonage.

COLUMBUS, Ohio, Nov. 26. — Authorities drew a web of evidence about an unnamed culprit in the Sheatsley furnace mystery yesterday.

The prosecutor left for Lithopolis early in the day to question a woman who was said to have taken lunch with Rev. C. V. Sheatsley and his family a few hours before the pastor's wife was found smoldering in the parsonage furnace. Before leaving King made it plain that he does not suspect the Sheatsley luncheon guest, but expects to get from her "some information."

Edwin Abbott, an undertaker, who removed Mrs. Sheatsley's remains from the furnace told County Prosecutor John R. King that a portion of Mrs. Sheatsley's skull was broken. He indicated, however, that this might have been caused by the intense heat of the furnace. The woman's body will probably be exhumed.

Numerous articles of clothing, table linen and furniture bearing what the prosecutor believed to be human bloodstains, were placed in the hands of a chemist.

Rabbit Blood.

In a statement at Canton, Ohio, Rev. Sheatsley said the stains were rabbit blood. He had cleaned several rabbits at the parsonage after a hunting trip two days before the fatality, the pastor said.

It is now very apparent that Mrs. Sheatsley was slain by someone who either shot or beat her severely before her body was placed in the furnace, King said.

"The suicide theory is very remote, and we have only to proceed on the basis that she was brutally slain."

Detectives were ordered to search for a 'strange character' reported by several residents of the Bexley district to have been calling at back doors and asking for an opportunity to enter the basement.

The man's first request was for clothing, residents said. Refused clothing, he invariably asked if he might warm himself in the furnace room of the basement.

An important question raised in the investigation was whether Mrs. Sheatsley had not been decapitated before her body was thrust into the furnace. None of those who saw or handled the body remembered seeing a head on it. Prosecutor King said he would interview the undertaker who handled the remains, and if the undertaker cannot state positively that the head was on the body there may be an exhumation. Prosecutor King, who saw the body, said he could not be sure that it had a head.

"I remember the question was raised, and Coroner Murphy pointed to a part which he said was the head," King said. "It was such a gruesome thing, however, I did not take a good look."

The prosecutor was aided in his inquiry and search of the house by Dr. H. M. Brundage, a pathologist, and H. C. Long, a chemical expert.

Experts' Test.

Dr. Brundage and Mr. Long made the examination of Mrs. Sheatley's lungs and oesophagus and said their tests positively showed Mrs. Sheatsley was strangled and her body later thrust into the firebox, and yesterday they set out to prove the accuracy of their conclusions.

The furnace was banked with coal and a blazing fire was set roaring. Two guinea pigs were then thrust into the fire bowl. At the expiration of two minutes the squeals of guinea pigs ceased and life was extinct.

The physicians and the chemist said the animals undoubtedly collapsed from the carbon monoxide fumes they breathed in the fire. They said the experiment would most certainly bear them out in their contentions about the manner of Mrs. Sheatsley's death.

THE SHEATSLEY PARSONAGE

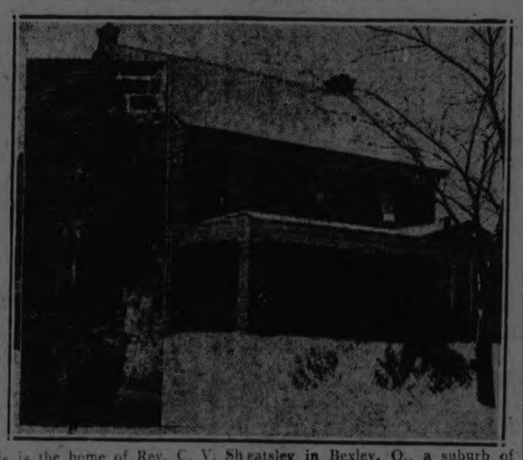

This is the home of Rev. C. V. Sheatsley in Bexley, O., a suburb of Columbus. Mrs. Sheatley's body was found in the furnace in the basement. The inset shows the door through which her body was removed.

THE HUSBAND.

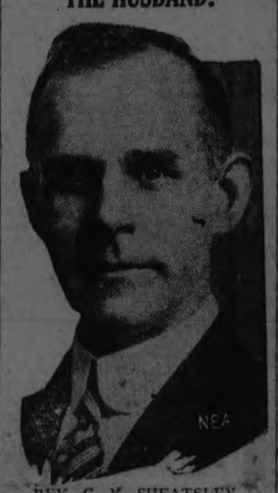

REV. C. V. SHEATSLEY,
Lutheran minister of Bexley, O., whose wife's body was found in the furnace of their home.

ITALY RECALLS CORFU INCIDENT

Refers to Egyptian Situation and Finds Justification For Mussolini.

TROOPS LANDED.

ROME, Nov. 26.—The Italian press, in its comment on the Egyptian situation, continues to find occasion for justifying Premier Mussolini's handling of the Corfu incident with Greece last year, characterizing his methods as mild compared with those Great Britain is adopting against Egypt.

The Giornale D'Italia yesterday published a caricature of Viscount Cecil remarking that it was he who almost pushed the League of Nations into action against Italy last year and wondering what he thinks of the landing of British troops at Alexandria.

"England," adds the newspaper, "does not go in much for subtleties she just grabs Egypt by the neck and forces her, willy-nilly to get down on her knees.

Communist Criticism.

LONDON, Nov. 26.—The Communist party in a manifesto issued Tuesday blames the "British Imperialistic policy" for creating "the inflamed feeling in Egypt which was the driving force that generated the attack on the Sirdar."

When Premier MacDonald followed up his peremptory dismissal of Premier Zagloul Pasha with his Imperialist despatch to Viscount Allenby, the Manifesto continues:—"He did his share toward effecting the operation of terms that are now in the ultimatum and contributed his quota in the development of the present situation.

"Well may he speak highly of the

(Continued on page 3.)

YOUR VISION
Governs your mental stability, peace of mind, efficiency. If your eyes "bother" you, it may mean the need for new glasses, or, if you do not wear glasses, it may indicate the necessity for them. See W. H. Lacey, Optometrist, 410 George street. 'Phone 1160.

ELEVATOR REFUSED TO UNLOAD GRAIN BOATS

Port Colborne Management Reply That They Had Reserved Space.

WINNIPEG, November 26. — Charges were lodged yesterday with Matthew Snow, local member of the board of grain commissioners, to the effect that the government elevator at Port Colborne, Ont., had refused to unload grain from vessels arriving from Fort William.

The complaint was made by the lake shipping interests and according to Mr. Snow the full particulars of the case have been wired to Leslie Boyd, the chairman of the board, who is in Ottawa.

The elevator management claimed the space had been reserved by other interests and was being held for the arrival of their grain. This action was unusual, according to Mr. Snow, and only on one previous ocasion had a government elevator followed such a course.

Congestion at the bay ports is reported to be serious, and is seriously impeding the flow of western grain across the lakes to the east. The congestion is attributed to the anxiety of the trade to move grain from the lake head elevators before the close of navigation.

CHAPLIN WEDS AGAIN.

MEXICO CITY, Nov. 26. — At five o'clock Tuesday morning in the little town of Empalme, near Guaymas on the Gulf of California, Charlie Chaplin was married to Lita Gray, his leading lady, by Civil Justice Antonio Haro, according to despatches received here from Guaymas.

Immediately after the ceremony the couple returned to Guaymas, reaching there at seven o'clock. The wedding party had breakfast at the Hotel Albin and afterwards went to their suite of rooms which had been reserved in the hotel.

ROSE KILLARNEY TO CANCEL TOUR

Will Not Play In Peterboro on Saturday.

The management of the Peterboro Grand Opera House has received the following telegram which speaks for itself:

H. W. Bickell, Manager Grand Opera House, Peterboro.
Sorry, obliged to cancel tour. "The Rose of Killarney" will not play Peterboro Saturday.—E. L. Delaney, Manager.

MILLWOOD.
CUT 12 INCHES LONG, $4.00 PER TEAM LOAD. APPLY ALFRED McDONALD LUMBER CO., LTD. PHONE 176. 3d127-4475

XMAS FAIR
IN THE
SCHOOL ROOM IN GEORGE STREET CHURCH TO-MORROW AND FRIDAY, AFTERNOON AND EVENING TEA.
HIGH TEA 35c., SERVED EACH EVENING FROM 5.30.

SISTERS DRANK IPECAC EMETIC BOTH ARE DEAD

Daughters of Kingston Doctor Mistook Poison Potion For Port Wine.

FRIEND RECOVERS.

Obtained Ipecachuana in Father's Surgery Before Going to R.M.C. Dance.

KINGSTON, Ont., Nov. 26.—Miss Margaret Morrison, aged fifteen years and five months, and Miss Mary Agnes Morrison, aged nineteen, daughters of Dr. C. A. and Mrs. Morrison, one of the leading families of this city, are dead as a result of drinking wine of ipecac in mistake for port wine, before attending a tea dansant at Royal Military College after the Rugby game on Saturday afternoon. The cause of death is officially given by the doctor who attended the girls as accidental poisoning from wine of ipecac.

It has not yet been definitely decided whether an inquest will be held or not, but the coroner here is of the opinion that one is not necessary as there is no other element beyond that of accident. He has, however, made a report to the Attorney-General's Department and will be guided by the decision of the Queen's Park authorities.

Miss Isobel MacDonald, of Alexandria, Ont., who was visiting the Morrison girls, also drank some of the ipecac, but not so much as her two friends, and while she was ill for a while she has now recovered.

Contents of Bottle Analyzed.

The remainder of the ipecac in the bottle from which the girls poured their drinks, has been analyzed and found to contain nothing but wine and ipecac. It has also been definitely established that the girls ate or drank nothing else between the time they took this and when they were taken ill at the dance. One of the doctors who attended the girls said that the wine of ipecac they drank was the kind in ordinary use in many households. While deaths from this cause were not frequent he had heard of them before. Judging from the quantity the girls said they had taken, it would appear, he said, that two or three ounces would have very serious if not fatal effects.

The dance at which the girls were taken ill commenced at 4.30 on Saturday afternoon. Miss Morrison and her friend, Miss McDonald, danced until about 5.30, when Miss Mary Morrison went to the dressing-room and complained of feeling ill. She was found there by a well-known society woman of Kingston, who related yesterday just what happened.

"I found Miss Morrison, who was an extremely pretty girl, sitting in the cloak-room complaining of feeling ill. She told me she was not very ill but had felt badly before leaving home. She had a friend with her. She had come to the dance because she did not wish to miss it. I suggested that she call a taxi and go home, but she replied that she would go back to the ball-room shortly. The next time I went to the dressing room she was still there, and I then found her friend, Miss McDonald, and the girls went home in a taxi.

(Continued on page 4.)

EXPULSION OF ALIENS FROM BRITAIN URGED

British Fascisti Overwhelmed With Applications For Membership.

LONDON, Nov. 26.—(Canadian Press Cable. The British Fascisti is being overwhelmed with applications for membership according to a statement made by General Blakeney to a meeting Tuesday of the London contingent. General Blakeney added that the Fascisti headquarters were going to send a petition to support a measure for expelling aliens from Great Britain.

Addressing the gathering also, Sir Ormonde Winter said he believed the London county council intended to apply to the Fascisti for help in the coming election. If so the Fascists would afford the assistance they were entitled to give. He hoped Fascists in England would develop until it exacted that recognition from the government which would enable it to act as an auxiliary to the special constabulary.

BEER SCOW NOT WAREHOUSE FOR LIQUOR EXPORT

Sarnia Magistrate's Decision Sentences Owner to Six Months In Jail.

SOLD TWO CASES.

Consignment Was Cleared For Detroit—Stored in Old Hulk on River.

SARNIA, Ont., November 26. — Harry W. Lougheed, a well known resident of this city, and former manufacturer, was sentenced to a six months term in jail in a deferred judgment by Magistrate Henry Gorman on Tuesday. He has filed notice of appeal, and bonded himself for $2000 pending its hearing.

Lougheed is proprietor of the notorious beer scow at the foot of George street, and he was charged with selling two cases of ale to government operatives from Toronto. If the appeal fails it is expected that the scow (still operating on the river) will cease business.

Lougheed in his defence claimed to be the agent of a London brewing company, in charge of an export warehouse with a legal right to make sales for export to a foreign country.

The judgment says in part that "under sections 45 and 46 of the O. T. A., the only places from which liquor may lawfully be sold for export are 'bonded warehouses,' and sales from these can be made only to a person in a foreign country."

Consigned to Detroit.

"The liquor sold by the defendant formed part of consignment cleared, or alleged to have been celared, from a bonded warehouse of the London Brewery, and consigned to one Grandi in Detroit, Mich.

"Evidence indicates that the shipment for some reason not quite clearly defined, was stopped at Sarnia, and stored in an old hulk on the River St. Clair, located at or near

(Continued on page 4.)

BRITAIN'S PREMIER IN ACTION

No secret service men surrounded Premier Stanley Baldwin (center) of Great Britain as he made his way to Conservative headquarters at Palace Chambers, London, for a conference with party leaders. And very few recognized the Premier as he moved along, minus overcoat, and with pipe in mouth.

ELECT HANNA WEST HASTINGS BYE-ELECTION

Liberal Candidate Will Have Majority of Nearly 500 When All Polls In.

A KEEN CONTEST.

How the Vote Went In Some of the Outlying Divisions.

BELLEVILLE, Nov. 26.—(Canadian Press.)— West Hastings riding, which has returned a Conservative member to Ottawa ever since Confederation, with but one break, has gone Liberal by a majority of more than 400. Yesterday the electors defeated E. Gus Porter, who has represented the constituency in Parliament for nearly twenty-four years, and returned Charles Edward Hanna, Liberal candidate, giving him a lead of 495 votes over his Conservative opponent. In the election of 1921 Mr. Porter was returned by a majority of 1,171. Polling yesterday came at the end of a campaign such as West Hastings has never witnessed. The by-election was caused by the resignation of his seat by Mr. Porter following his failure to substantiate charges he brought in the House of Commons against Mr. Murdock. He accused the Minister of Labor of having broken his oath of office and of having withdrawn his savings from the Home Bank in consequence of information alleged to have been secured as member of the cabinet. The voters of West Hastings have endorsed the decision reached by the House of Commons, which voted the charges to be unfounded. Hon. Mr. Murdock himself played a prominent part in the campaign, and the result is hailed as a vindication of his honor and judgment of parliament.

The Liberal campaign, which was directed by Hon. T. A. Low and G. N. Gordon, member for West Peterboro, was participated in by the Prime Minister and several members of the Cabinet, while the Conservative candidate had the assistance of Right Hon. Mr. Meighen and practically the entire body of his front bench supporters in the House of Commons. Other Parliamentarians who also addressed meetings during the campaign included Senator Gideon Robertson, Hon. Edmund Bristol and Senator McCoig.

The polling was the heaviest in the riding's history. In Belleville, 6,139 voters went to the polls, 800 more than had ever voted in the city before. The Liberal candidate was given 3,370 of these votes, while 2,796 went to Mr. Porter.

The voting showed that railroaders, who form a large and important

(Continued on page 3.)

GRAND
3 NIGHTS BEGINNING
Monday Evening, Dec. 1
Matinee Wednesday Only.
The Greatest of all International Successes. — London, (England) Times.

with
a socially organized company of musicians from Arabia, mechanicians, projectionists and equipment—a replica of the Liberty Theatre, New York; Drury Lane Theatre, London and the Princess Theatre, Toronto presentations—with a symphony orchestra of 20, a Mohammedan Chanter, an original score and a full scenic investiture.
PRICES:—Nights, 50c, 75c, $1.00 and $1.50.
Matinee, 50c, 75c, $1.00.
SALE OF SEATS OPENS THURSDAY, NOV. 27.
Mail Orders Now.
"There is nothing to compare with the Thief of Bagdad".—Toronto Telegram.
NOT TO BE SHOWN ELSEWHERE IN PETERBORO THIS SEASON.
3c 24 25 26 2 728 29 1 2

LeBRUN'S SALE — TO SETTLE THE ESTATE of the Late L. Joseph Picard
MEN'S OVERCOATS $23.75 Reg. $32.50 $35.00 and $40.00

BABY CARRIAGES, ETC.

FOR SALE—CREAM WICKER BABY CARRIAGE. Apply 294 Reid Street.

LIVE STOCK FOR SALE

FOR SALE—A HEAVY HORSE FOR quick sale. Apply 315 Murray street 3d 125 7504

FOR SALE— 19 STORE HOGS AND 3 cows. All in good shape and will sell cheap. Apply E. Kelk, No. 5, Peterboro. 3d 125 7501

FOR SALE — 1 GOOD DELIVERY also 1 driver cheap. Apply 59 Hilliard street. 'Phone 2329W. 3d 127 7562

POULTRY AND EGGS

FOR SALE—10 BARRED ROCK PULlets. Apply 100 Bennett street. 3d 126 7525

FOR SALE—7 BARRED ROCK PULlets and a baby's cutter with hood. Apply 118 James street. 3d 127 7555

LIVE FOWL WANTED

WE ARE PAYING THE HIGHEST price for large birds. Get your local highest prices from S. Cohen, 189 Charlotte street. 'Phone 889J. 26d 140 7289

INSURANCE.

FRANK A. BLACK—209 Barrie Bldg., Peterborough, Ont., representing Manufacturers' Life Insurance Co. 'Phone 808. Residence 2230.

BARRISTERS AND SOLICITORS

J. W. REID—Barrister, Solicitor, etc. Successor to A. E. Dixon, 397 1-2 George street. 'Phone 620.

GORDON & O'BRIEN — Barristers, Solicitors, Notaries. Money to loan on easy terms. Special attention to Patents and Trade Marks. Phone 219. G. N. Gordon, K.C., M.P., J. A. O'Brien.

S. T. MEDD—Barrister, Solicitor, Notary. Office over the Dominion Bank, corner of George and Simcoe streets. Telephone No. 22. Private funds to loan at current rates upon easy terms.

PECK KERR & McELDERRY, Barristers, Solicitors and Notaries. Office, Water street, Peterboro. Money to loan at the lowest current rates of interest on easy terms of payment. E. A. Peck, F.D. Kerr, V. J. McElderry.

O'CONNELL & CORKERY—Barristers, Solicitors and Notaries. Money to loan at the lowest current rates of interest. Daniel O'Connell, John R. Corkery, Hunter street, two doors west of the Post Office.

DUMBLE & JOHNSTON—Barristers, Solicitors, etc. Office, over the Toronto Savings and Loan Company, George Street. D. W. Dumble, K.C., W. Johnson.

HALL & HALL—Barrister, Solicitors and Notaries Public, Hunter street, Peterborough next to St. John's Church. Money to loan at the lowest rates of interest. E. H. D. Hall, Basil D. Hall.

MOORE & WEARING — Barristers and Solicitors, 403 Water street, opposite the Post Office. Money to loan at the lowest current rates of interest. Jos. Wearing, M.A.

R. H. HALL—Barrister, Solicitor, etc. Peterboro, Ont. Office, corner of Hunter and Water streets, over the Canadian Bank of Commerce. Trust Funds to loan on easy terms of payment.

JAMES FORDYCE STRICKLAND—Barrister, Solicitor, Notary Public. Peterboro. Phone 191. Money to loan. 375 Water street.

WILFRID F. HUYCKE, Barrister, Solicitor, Notary Public, 395 Water street. Telephone 239.

OSTEOPATHY.

DR. WILL A. SETTLE—Osteopathic Physician. Office in Crown Apartments, 124 Hunter street. Corner Water and Hunter streets. 'Phone 649. Office Hours, 9 to 11 a.m. 2 to 5 p.m. and 7 to 9 p.m.

MEDICAL.

DR. BUCHANAN, F.R.C.S., Edinburgh M.R.C.S., Eng., L.R.C.P., London, Eye, Ear, Nose and Throat Specialist. Hours 8-11, 2-4 p.m., and 7-8 p.m. 'Phone 619. Office, corner Water and Murray streets.

DR. C. C. CRAGG— Eye, Ear, Nose and Throat Specialist. Office 295 Charlotte street, formerly occupied by Dr. Neal. Hours—9-11 a.m., 2-4 p.m., 7-8.30 p.m. Telephone: House 980J. Office 2185.

DR. C. B. WAITE, M.D., C.M.

POST GRADUATE LONDON, ENG.

300 CHARLOTTE STREET

Special Attention Heart and Lungs 'Phone 244.

MONEY TO LOAN.

We have funds to loan on Real Estate Security at the lowest rates. GORDON & O'BRIEN, 'Phone 219.

FOR SALE.

DESK, FLAT TOP FOR SALE LARGE size. 48 Aylmer street. 6d 128 7511

FOR SALE—BEST AND BIGGEST wood value in city. W. H. Baker, Peterboro Planing Mill, Dublin street. Telephone 676F. 26d 126 6856

FOR SALE—IRISH TERRIER PUP, 6 months old. 'Phone 15L. 3d 125 7512

FOR SALE—SADDLE, NEARLY NEW $14.00. Apply 514 Water street. 3d 125 7522

FOR SALE —DODGE COUPE, LATE model, Nearly new. See Bert Lucas, Duffus Motor Sales. 3d 126 7533

FOR SALE — DOLL'S CARRIAGE. Rubber tired. 'Phone 1060J. 3d 126 7543

FOR SALE— LARGE QUEBEC HEATer. Apply 575 Bethune. 3d 125 7508

FOR SALE OR RENT—NEW DECORated house. Apply 515 Parnell. 3d 12 7548

FOR SALE — EXCELSIOR MOTOR cycle and side car, in A1 condition. Apply Box 3, Bridgall, 3d 127 7564

FOR SALE—LARGE HEATER "WINner", Coal or wood. Apply 471 Rubidge street. 3d 127 7559

FOR SALE—A 3-4 SIZE VIOLIN Bow and Case in good condition. Maidstone make. Price $12.00. Apply at 464 Donegal street. 3d 125 7483

FOR SALE — SUBSCRIPTION TO Mail and Empire, cost five dollars, sell for three. Apply Box 7569, Examiner. 1d 125 7569

FOR SALE — 4-BURNER MOFFAT gas range in good condition. Apply 178 Hazlett street. 3d 127 7557

FOR SALE — TWO PAIRS BOOTS and skates. Men's 7, ladies' 5. Apply 560 Albert street. 3d 127 7550

FOR SALE — NAVY TRICOTINE Fall coat; navy tricotine dress, fur. Quick Sale. 189 Hunter street west 3d 127 7556

FOR SALE — LADIES' SKATING boots and skates. Size 5. Worn once Apply 337 Reid street. 3d 127 7546

FOR SALE —GENTLEMAN'S COAT lined with muskrat 'phone 2049W 6d 130 7551

FOR SALE — SINGING CANARIES, imported. A nice 'Xmas gift. Apply 344 Simcoe street. 3d 125 7495

FOR SALE—LADIES' COAT, ALMOST new. 599 Gilmour street. 3d 126 7530

FOR SALE—CHEERFUL OAK HEATer. Almost new. Good reason for selling. Apply 261 Sherbrooke street 3d 126 7526

FOR SALE—MAHOGANY PIANO IN good condition. 'Phone 1293W. 3d 126 7523

FOR SALE— WILL SACRIFICE THIS week. Ladies' muskrat coat, size 36 gent's otter collar and other articles Apply 273 Dalhousie street. 3d 125 7488

FOR SALE — KITCHEN CABINET, $12, Range, $15, Desk, $7, Bureau $5, Extension Table, $7, Parlor Suite, $11. M. T. Butcher, 350 Water street, opposite market. 3d 127 7566

FOR SALE—8-PIECE FUMED SOLID oak dining suite. Practically new. Also antique walnut parlor table Sacrifice for cash or would consider terms. Apply 299 George street. 3d 126 7540

FOR SALE—GIRL'S BROWN CLOTH coat, size 16 years with beaver collar and cuffs. Nearly new will sell cheap. Apply at 189 Brock St. 3d 127 7560

FOR SALE — CARLOAD OF GOOD Manvers potatoes at 75c per bag. Campbell mill siding. Saturday morning also starkes, wine-saps and gainers. Apples per barrel 4.25. 'Phone Wm. Lunn 1363J 4d 128 7561

FOR SALE — WOOD AND COAL Heater, sideboard, extension table, chairs, dressers, iron beds, chest of drawers, toilet sets, library table, desk, hall rack, parlour tables, rockers, arch curtains, blinds, dishes and other articles. Apply 59 Aylmer street near Perry. 3d 125 7507

FOR SALE—FIRECO HEATER AND also cook stove with water front. Apply 577 Harvey street. 3d 125 7499

FOR SALE— SOFT WOOD $6, $7 AND $8 per cord. Hardwood, $9, $11 and $14 a cord, cut 12". 'Phone 650 Purdy's Lumber Co., (nights 1922W) 26d 146 7221

FOR SALE — GOOD COAL STOVE, pair automobile skates and boots, size 7; 294 Wolfe street. 3d 125 7500

FOR SALE—HOIST MADE BY THE Otis Fensom Co.; good as new. Apply Examiner Office. 12d 129 4359

FOR SALE — GOOD DRY MIXED wood, $5 per cord, cutting $1 extra. Apply A. Thompson, corner Rink and George. 'Phone 2260 and 1026J 4d 126 7515

FOR SALE—PHONE 1937 for HEAVY hardwood slabs, mixed wood, mixed slabs and kindling. Prices reasonable. W. J. Fitzgerald, Park and Romaine streets. 26d 138 7122

DRY WOOD FOR SALE

BODY HARDWOOD 1-2 CORD 12", $7.00; Hardwood Slabs, 1-2 cord 12", $6.50; Mixed Slabs, load, 12" $4.50; Hemlock slabs, (heavy) 12" $4.75. Thompson's wood yard, corner Rink and George street. 'Phone 1026J or 2260. 26d 141 7306

HILL, WEDDELL & HILLS

General Insurance Agency

ESTABLISHED 1883

Phone 14 124 Hunter Street West

FOR SALE

FOR SALE — MAN'S BLACK FUR coat, size 44; in good condition. Apply 512 Parnell street. 3d 126 7527

AUTOS FOR SALE

FOR SALE — 4-CYLINDER McLaughlin Touring Car. Cheap for cash. 'Phone 262J after 5. 3d 127 7571

SERVICE GARAGE, DEPENDABLE repairs to all makes of cars. Radiators and fenders repaired. T. McQuarrie, rear 186 Charlotte. 'Phone 644. 13d 137 7547

FOR SALE—$110 CASH TAKES '21 model Ford touring in good running order. Test run given. Would consider terms. Also Monarch typewriter, standard keyboard, $15. Stuart, 355 George street. 2d 125 7531

FOR SALE — SOME USED FORD parts, good cylinder block, transmission parts, and various other items, an almost complete Ford engine, with starter and generator, also garage fixture with over 100 compartments for small parts. These parts are all good, but I need the space. The Economy Furniture Store, 283 1-2 George street. 2d 125 7534

TEAMING AND CARTING

WANTED — MOTOR CARTING, ALL kinds, long or short hauling. Beatty Bros. 'Phone 2169-991r2.

WANTED— TEAMING AND CARTing. Reasonable rates. Jackson's Cartage, Stewart. 'Phone 979J. 25d 147 7514

WANTED

WANTED — HALL STAND WITH mirrow. 'Phone 1701W. 3d 125 7494

WANTED— WOULD GIVE ROOM and board, to girl going to Normal or business in exchange for company. 747 Aylmer street. 3d 126 7536

WANTED — SEVERAL LOADS OF sugar mangles. C. H. Rogers, 'Phone 151. 3d 127 7575

WANTED—HAND LAUNDRY. FAMily washing, 40c day. Rough dry. Called for and delivered. Box 7554, Examiner. 6d 130 7554

WANTED—SECOND HAND FURNIture, wardrobes, dressers, heating and cook stoves. Apply 384 Water street or 'phone 567. 3d 125 7509

FOR RENT

FOR RENT—HEATED OFFICE ON George street. Apply 437 George street. dtf

FOR RENT — STORE IN GRAND Opera House building formerly occupied by Madame Merriam. Apply Examiner Office. 12d 129 4360

FOR RENT — DESIRABLE FOURroomed heated flat. Central, gas light water, kitchen, partly furnished. Rent reasonable. 'Phone 343J. 3d 125 7520

FOR RENT — A MODERN HOME, King street west. Possession right to a desirable party. W. H. Kidd, 72 Benson avenue. 'Phone 1526. 6d 130 7568

FOR RENT — FURNISHED ROOM suitable for light housekeeping or bed sitting room, also garage. Apply 174 Dublin street. 3d 125 7506

FOR RENT — OFFICES, BANK OF Toronto Building. Heated 3885. dtf.

FURNISHED HOUSE—SOUTH, CENtral, near car line, modern conveniences. Phone 504W. 3d-125-7465

TO RENT—HEATED APARTMENT. All conveniences, $20 per month. Apply 432 George north. 3d 126 7532

TO RENT — TWO UNFURNISHED rooms. Apply 14 Kirke street. 3d 126 7503

TO RENT—7-ROOM BRICK HOUSE. All modern and stable. All newly decorated. Central, $22.00. Apply 344 King street. 3d 24 26 28 7510

TO LET — MODERN HOUSE ON Burnham street. Newly decorated. Apply 587 Bolivar street. 4d 128 7574

TO RENT—3 UNFURNISHED ROOMS Apply Miss Carew, 539 Waterford. 3d 126 7528

TO RENT—APARTMENT. APPLY N. Routly, 392 Brock St. 10d 126 7327

TO RENT — ELECTRIC VACUUM cleaner. 'Phone 1197. 18d 140 7496

TO RENT—A NICE LARGE UNFURnished room to rent. Suitable for housekeeping. All conveniences with use of 'Phone. Central. For particulars, 'Phone 1870W. 3d 127 7567

TO RENT— BUNGALOW ON Orpington Road. 'Phone 552M. 6d 125 4396

FOR RENT — HOUSE AND TWOacre market garden. 189 Mark Street, East City, electric lights and water. Will rent house without garden. Apply C. H. Rogers, 'Phone 151. 3d 125 7513

TO LET — ROOMS FOR LIGHT house keeping. All conveniences. Apply 577 Harvey street near London. 3d 125 7498

FOR RENT

MODERN HEATED APARTMENT IN Bank of Commerce Building. Immediate possession. Apply 437 George street. dtf

TO RENT— NO. 173½ SIMCOE ST. Suitable for store or office. Immediate possession. Apply 437 George street. dtf

HOUSES, REAL ESTATE

FOR SALE — NEW HOUSE ON Monaghan Road, centre hall plan; oak floors throughout. Moderate price. Terms to suit purchaser. Apply 437 George street. dtf

FOR SALE — BUNGALOW, NORTH end, large furnace, plumbing garden. Apply Box 7570, Examiner. 1d 125 7570

FARM FOR SALE OR TO RENT — Apply 95 Hunter street west. 6d 128 4443

FOR SALE—GOOD LOT ON MONAghan Road near King $350. Apply 587 Bolivar street. 4d 128 7573

FOUND

FOUND — A YELLOW AND WHITE hound followed party from Burleigh Owner may have same by paying expenses. Cooney and Jopling, 159 Simcoe street. 1d 125 4469

LOST

LOST — ON SATURDAY HAND crank for Overland Sedan. Finder please leave at the Examiner. 3d 125 7517

LOST—STRAYED FROM 434 PARK black and white young hound with skate strap on its neck for a collar. Reward if returned to F. G. Young 434 Park street. 3d 125 4440

STRAYED—A FEMALE HOUND, TO 193 River Road, tan and black. Owner may have same by paying expenses. 3d 125 7519

LOST—IN CAPITOL THEATRE, MONday night, gold wrist watch. Finder please return to 403 London St. Reward. 2d 126 4478

STRAYED FROM LOT 26, CON 17, Smith, grey heifer, year old, marked by piece from under side of right ear. Notify, Howard Pearson, Lakefield, R.R.1. 4d 128 7572

LOST — 1 HOUND DOG, BLACK, white and brown heavy set, dropped eyes, also 1 hound black, white and tan. Marked with "H" on one side, lost at Jack's Lake. Kindly notify Garret Spenser, 56 Hunter street east, Peterboro. 'Phone 2144. 4d 1w 128 7545

LOST — 2 HOUNDS NEAR ROCK Lake. Answer to the names Paddy and Jack. Finder please notify Sandy McManus, Bridgenorth. 3d 127 7552

HELP WANTED—Female

WANTED — EXPERIENCED STENographer. Apply in writing to Box 7558, Examiner. 3d 127 7558

WANTED— A GENERAL SERVANT required, electrically equipped home. 558 Weller street. 'Phone 523 3d 126 7544

MAKE MONEY AT HOME—$1 TO $3 an hour for your spare time writing show cards for us. No canvassing. We instruct and supply you with work. West-Angus Showcard Service, 29 Colborne Building, Toronto. dtf

WOMEN EARN $10.00 DAILY, selling the "Medical Adviser." Unfolds secrets of married happiness, often revealed too late. 1008 page, cloth-bound book, illustrated, some colored plates. Chapters on Mother and Babe, Nursing, Accidents, First Aid. What to do in Sickness. Details for $1.00. Sales enormous. Enclose 40c for a copy (special agent's price). Medical Press, 653 Washington St., Buffalo, N.Y. 6d 129 7539

HELP WANTED—Male

WANTED—MAKE MONEY AT HOME writing show cards. We instruct and provide work. Kwik Showcard, 65 Bond A, Toronto, Can. 3 5 7 10 12 14 17 19 21 24 26 28-6890

MEN WITHOUT PREVIOUS SALES experience make good with us. You can too. We will help you make good. Excellent opportunity, exclusive territory. Write at once to The J. R. Watkins Company, Dept. SK, Hamilton, Ontario.

FOR ELECTRIC WASHERS IN city, by oldest and largest Canadian Manufacturers, married men of character and integrity. Automobile insurance, piano and sewing machine salesman. Make good with us. We train you if you are a real worker and a closer and ambitious to earn fifty per week. Mr. Nicol, J. C. Turnbull Co. 2d 126 7549

WORK WANTED

WORK WANTED — LIGHT HOUSEwork wanted, from 9 to 5. Apply 96 1-2 Lansdowne. 3d 126 7524

WANTED — RAGS, BONES, OLD stoves, copper, brass, zinc, rubber, auto tires, wood ashes. Will send a man and clean your cellar or ash house free of charge. Address Stevens, 364 Mark street, or 'phone 2083. 26d 2066

NOTICE

NOTICE

CHIMNEYS AND FURNACES CLEANed. 'Phone 1851W. 26d 131 7011.

WM. KELLAR, PAINTING, PAPERhanging and graining. Prices reasonable. 'Phone 2042F. 6d 126 4411

MIRRORS, RE-SILVERED LIKE new. W. Mehew, 34 Stewart street. 3d 126 7529

NOTICE

FIRST CLASS PAINTING AND Paper-hanging. Rooms from $4 with paper. Call or write H. Tyler 556 Romaine street. 6d 128 7484

WINDOW CLEANING, J. A. FOSTER, 585 Patterson street, 'Phone 1763J. Storm windows cleaned and put up. 12d 125 7222

NOTICE—HENRY BROS., CARPENters and builders. Estimates given on new and repair work. Hardwood flooring a specialty. 'Phones 1024 or 2009W. 146 Murray street.

VOICE OF THE PEOPLE

CHURCH UNION HALF-TRUTHS

To the Editor of The Examiner.

Sir: If "a half truth is the biggest untruth" your readers can judge the size of the following samples.

(1) A statement signed by Dr. James Pedley, Dr. Chown and Dr. George Pidgeon, and broadcasted recently in the Canadian Press, quotes the opening sentences of three of the twenty Articles of Faith in the "Basis of Union," each Article beginning "We believe." These men declare those twenty Articles to be "the Faith of the three Churches"—"mutually agreed upon and accepted both by their Courts and their people." But they do not tell—or even hint—that while these Articles of Faith are in the Basis of Union, nobody in the "United Church" subscribes to them, nor is asked to do so.

The case is made worse by the fact that in the first draft of ordination vows laid before Assembly (See Minutes, 1907), there was a vow in which ministers were asked to declare acceptance of these Articles of Faith, but that vow was dropped, to please those who did not wish to vow acceptance of any definite Christian Truth, and now the Ministers of the United Church are not asked to declare acceptance of any of the Christian Truths in the Basis of the Union. All that is required of them is that they shall "satisfy" someone who may happen to be examining them, as to their "essential agreement" with these Articles of Faith.

A man asks for a position of trust in a railway, where human lives are at stake. Are you a total abstainer? Are you fit to be trusted with it?" "Yes, I've taken the pledge." "Let me see it." He shows a beautiful pledge. "But you have not signed it." No, but I'm in "essential agreement" with it! Here are men entrusted with a work where human souls are at stake. Here are the Truths upon which the welfare of those souls depends. What must be said of the pretence of claiming that the "United Church" stands for these Truths, when no one is asked to subscribe to them, to declare that he accepts them?

(2) Another half-truth, constantly echoed, is that "A congregation can call its minister and the Presbytery induct him, just as at present." But they obscure the fact that between the so-named "call" and the induction, between the congregation and the Presbytery, and above both of them, is the Settlement Committee, a power unknown in the Presbyterian Church, an arbitrary, supreme power, responsible to none, and that this Committee may appoint whom it will, regardless of the so-named "call," a thing impossible in the Presbyterian Church.

They quote the first part of a sentence from the Basis of Union, as follows: "Any pastoral charge, in view of a vacancy, may extend a call or invitation to any properly qualified minister or ministers," and they usually fail to quote the remainder of the sentence, which is—"but the right of appointment shall rest with the Settlement Committee, which shall report to the Conference, for information only."

(3) A frequent half-truth is the "Loyalty" cry. They quote the pledge "to submit to the discipline of this Church, and to follow no divisive course." But they carefully omit the remainder of the sentence, which pledged them—"to submit to the discipline of THIS CHURCH, and to follow no divisive course from the present order established therein."

The Unionists, in Assembly and other Courts of our Church, are following a "divisive course from the present order" of Doctrine and Polity "established therein" and the duty of every loyal member of the Church is to "maintain and defend" the Church, and to resist to the uttermost this "divisive course from the present order established therein." If any wish a change they can leave the Church for some other.

These three are samples of the "half-truths" that abound in recent "Union" propaganda. What must be thought of a Movement that inspires and permits and uses "half-truths?" How are "half-truths" judged in business life? Think of "half-truths" in the Church of Christ, and in His Name! What of the effect on men outside the Church, when they see "half-truths" in the Church? What confidence can be placed in any other statement on the question, by those who use "half-truths." Let us hope that with many it is because they do not know. But even that does not lessen the tragic result.

E. SCOTT.

Montreal, Nov. 20, 1924.

Editor of the Examiner:

Dear Sir,—Reading through the Presbyterian Witness of November 20th, 1924, (A Union Propaganda Paper) I see where the Convener of the General Assembly Committee on Church Union cites the case of the Wee Frees in Scotland dwindling down to practically nothing. He is, in this, like all things he writes about when referring to Church Union, one sided. The Wee Frees in Scotland have certainly lost ground but let us look at the cause of it in a broad minded manner.

The doctrine discipline and procedure were the same in the United Presbyterian (or Convenanters) and Free Churches and by an overwhelming majority of the people the United Presbyterians and the Frees became the United Free, still keeping the same doctrine, etc. In the remote Highland Glens and villages the people could not see eye to eye with their Lowland brethren. Therefore they remained the Free Church, better known as the Wee Free. They have lost in membership, but what is the cause of it? The vast majority of their best and bravest young men are today lying buried in the far flung battle lines of the last Great War. And what was left of them, young and old, have nearly all emigrated to the Colonies! Now the convener of the Union Committee and men like him, are trying by act of Parliament to deny those people and other likewise minded, the right to worship God in the Faith of their Fathers.

In many churches, especially in Ontario, ministers are using the one sweet and hallowed hour on a Sabbath morning, when good and Godly people meet to praise and worship their Creator, instead of preaching the gospel of Christ Jesus, to bellow out union propaganda. It is painful for a Christian to see how the mighty have fallen.

Where was the convener of the Union committee in 1915? I have no doubt but that he was lying among the sheep folds listening to the bleeting of the sheep when the vast majority of the Presbyterians were doing their bit against the Hun. It was then they took the scratch vote on Church Union when only one-third of the members were here to vote. The other two-thirds were too busy trying to win the great war.

I was disgusted with the convener of the Union Committee when at Ottawa and in the presence of learned men he sneered and ridiculed Presbyterian Doctrine and had the boldness to read part of an epistle, one of the most ungodly ever penned by Robt. Burns:

O though who in the Heavens doth dwell,
Who as it pleases best thysel,
Sends one to Heaven and ten to Hell,
All for thy glory, and not for any good or ill, they've done before you.

I may be pardoned if I refer to the same Robt. Burns and site part of an epitaph which I think would be most suitable for the Convener of the Union Committee.

When you are numbered with the dead,
Below some grassy hullock,
With justice they may mark your head,
Here lies a famous bullock.
Before the end even the elect must watch their step.
Yours truly,
A SCION OF THE BOLD DENHOLM.

BOARDERS WANTED

WANTED—GENTLEMEN OR LADY boarders. All conveniences, including 'phone. 'Phone 1661J. 3d 125 5718

WANTED — 1 OR 2 MEN WHO would room together. Use of 'phone and piano. All conveniences. Central. 'Phone 948J. 6d 130 7552

WANTED— GENTLEMEN BOARDers, all conveniences, including 'phone. Also garage to rent. Central 199 Simcoe street. 3d 126 7535

BOARDERS WANTED — ONE OR two men who would room together with private family. Conveniences and central. Apply 479 Sherbrooke street. 3d 126 7529

SITUATIONS VACANT

WANTED—GOOD MAN FOR PORT Hope Territory. Experience not necessary. Fuller Brush Company. 3d 126 7537

SITUATIONS WANTED

THOROUGHLY EXPERIENCED OLD Country servant, highly recommended, is open for position. Apply to-night, Adjutant Smith, 'phone 1929. dh

WANTED—SITUATION AS HOUSEkeeper or domestic help, middle-aged woman. Town, i. care of Mrs. Wicker, Campbellford, Ontario. 3d 125 7505

AGENTS WANTED

DISTRIBUTING RELIGIOUS LITERAture pays Christian men and women $30 to $50 weekly until Christmas. Liberal guarantee, commission besides. May work spare time. Mr. Conrad, Spadina Building, Toronto. w s tf

BELTING!

All sizes New and Second-Hand Rubber and Leather Belting in stock. See us about your requirements. 264 Simcoe street To-Let suitable for small office or shoe repair stand.

A. LOW & CO.

285 Bethune Street,

'Phone 897 N. and Hol. 1027.

ELECTRICIAN HAD A NARROW ESCAPE

Pulled Wrong Switch, Doing Damage of Over $50,000.

MONTREAL, Nov. 26.—(Canadian Press).—George Coleman, civic employee, had an extremely narrow escape from death yesterday when he pulled the wrong switch on a 10,000 volt circuit at the new plant of the Montreal water and power company in Ville St. Paul. Damage of $50,000 resulted from ensuing the short circuit and practically every street car in the city was brought to a standstill at the height of the morning rush hour. Coleman ran when he saw the widening flame which foretold what was imminent," said an official of the plant. Had he not done so there would have been nothing left of him—he'd have been burned to a crisp."

Coleman it was stated, was employed testing the new and powergul apparatus which is being installed in the plant. He had been performing the same duty every day for a month but yesterday he accidentally "pulled the wrong switch" thus throwing 10,000 voltage upon another circuit already "loaded." to capacity.

FLAMES DRIVE OUT TWENTY FAMILIES.

ROCHESTER, N.Y., Nov. 26.—Twenty families in an apartment were driven in the streets yesterday afternoon when flames suddenly broke the roof.

RAILWAY TIME TABLES.

CANADIAN NATIONAL RAILWAY. All Trains Daily Except Sunday.

Corrected to date.)

No. 91—7.10 a.m. for Lindsay and Toronto.
No. 96—8.10 a.m., for Port Hope and Toronto, Montreal, Halifax and Portland, Me.
No. 93—8.20 a.m., for Lindsay, Blackwater, Junction, Orillia, Midland, North Bay and Toronto.
No. 98—8.35 a.m., for Hastings, Campbellford, Belleville and points on the main line east.
No. 371—8.30 a.m. for Lakefield.
No. 92—12.02 p.m. for Lindsay, Port Hope, Ottawa, Toronto, Buffalo, New York and Philadelphia making connections with the International Limited for London Detroit, and Chicago.
No. 100—12.15 p.m., for Hastings, Campbellford, Belleville and Ottawa.
No. 373—12.25 p.m. for Lakefield.
No. 95—5.54 p.m., for Lindsay, Orillia, Midland, North Bay and Toronto.
No. 94—9.10 p.m., for Port Hope, Montreal and Boston, Halifax, and Portland. Carries sleeper for Montreal.

CANADIAN PACIFIC RAILWAY. (Corrected to date.)

GOING EAST—
12.05 p.m.—Norwood, Havelock, Bonarlaw, Tweed, Perth, Smith's Falls, Kingston, Ottawa, Montreal and intermediate points daily. On Sunday this train proceed east only as far as Havelock.
8.20 p.m.—Indian River, Norwood, Havelock, Tweed. Daily except Sunday.
12.03 a.m.—Havelock, Tweed, Kingston, Perth, Smith's Falls, Montreal, St. John, Boston and New York. Daily except Saturday.
1.50 a.m.—Havelock, Tweed, Kingston, Perth, Smith's Falls, Ottawa.

GOING WEST—
5.10 a.m.—Myrtle, Toronto, Guelph, Goderich Hamilton, Galt, Woodstock, St. Thomas, London, Chatham, Detroit, Chicago and New York. Daily.
6.01 a.m.—Toronto, (Yonge street), Hamilton, Owen Sound, Teeswater and intermediate points. Daily except Sunday.
7.35 a.m.—Toronto, Hamilton, Brantford, Buffalo, Rochester, Boston, New York, Galt, Woodstock, London, Chatham, Detroit and intermediate points between Peterboro and Toronto. Daily except Sunday.
9.35 a.m.—Bethany, Lindsay, Orillia, Port McNicol and intermediate points. Daily except Sunday.
3.35 p.m.—Toronto, Hamilton, Brantford, Buffalo, New York, Galt, Woodstock, London, Windsor, Detroit, Chicago and intermediate points between Peterboro and Toronto. Daily.
6.50 p.m.—Lindsay, Toronto and intermediate points. Daily except Sunday.

FOR SALE

150 ACRES OF CHOICE LAND, situated about 4 miles from the city in the Township of Cavan. This is a first class grain farm with comfortable buildings and can be purchased at a right price and on reasonable terms. Possession of said farm arranged to suit purchaser.

BRICK HOUSE, containing 10 rooms, all improvements, large lot, very centrally located, would make an ideal apartment house, owner would consider a small house in exchange, good terms. Price, $8,000.00.

BRICK HOUSE, containing 7 rooms, all improvements, hardwood floors, new furnace, and newly decorated, good terms, situated in the west end. Price, $4,700.00.

BRICK HOUSE, containing 7 rooms, lights, 1 acre of land with fruit, owner will sell at a reduced price or will exchange for a house in the City. Price, $4,200.00.

100 Acres of the very best land, situated about ten miles from Peterborough. 80 acres working land, comfortable frame house and good barns. Price $8,000.00.

Owner would sell stock, implements, etc., for $10,000.00.

J. T. O'CONNELL & CO.

136 Hunter Street

'Phones: Office 376; Residence 1389

Mr. A. Mills, Agent, 'Phone 1493W.

FOR SALE

BRICK COTTAGE, west side, 6 rooms, 3-piece bath, furnace, hardwood floors, large lot. This is the cottage you have been looking for. Easy terms, $200 cash $4800

FRAME HOUSE, 6 rooms, 3-piece bath, lights and gas, large lot, newly decorated; easy terms $2600

BRICK, 7 room, all modern, but furnace; newly decorated; extra lot. This is a real buy. $3200

16 ACRES, ten minutes walk to the street cars; good house and barn; land in perfect shape; might consider city property — $6500

90 ACRES, close to the city, all workable. Brick house, bank barn, running stream; would consider house in city $8000

M. STOREY,

190 Charlotte street. 'Phone 1623J

LORNE WEBSTER, AGENT, 'Phone 1415J.

PETERBOROUGH FUEL & TRANSFER, LIMITED

KELLY BROS., Proprietors, 134 Aylmer Street.

COAL

Delaware and Hudson Anthracite, in all sizes.

WOOD

Dry Hardwood — Dry Mixed Wood, Cut to Order.

'Phone for Prices. Satisfaction Guaranteed.

'Phones - - 270 and 362

COAL—COKE—WOOD

Stove, Nut, Pea Anthracite, Nut Coke, Pocahontas, Hillman Coal, Hardwood, Hard Slabs, Mixed Slabs.

H. H. DINSDALE

'Phone 153, 191½ Charlotte St.

CHINA PAINTING

Mrs. Langley McCarthy Teaches Biscoffs' New and Beautiful Work in CHINA PAINTING

Telephone 790 When You Want Your Piano or Organ Tuned

Player Pianos a Specialty

All Work Guaranteed

W. H. CUNNINGHAM

560 Weller Street

IT PAYS TO ADVERTISE

DAVIS-THOMPSON COMPANY, LTD

Insurance and General Agency

433 GEORGE ST. PHONE

4% INTEREST, compounded Half-Yearly, Paid on Deposits

One Dollar opens an account. Special facilities afforded Depositors for the convenient transaction of their business, and accounts are subject to cheque withdrawal.

For Sums of $100 and upwards this Company's Debentures are issued in terms of one to five years.

Bearing INTEREST Half-Yearly at - - - 5%

TORONTO SAVINGS AND LOAN CO.

435-437 George Street

Peterborough

THE GUMPS—BROKEN TIES

SERMON ON CHURCH UNION AT OMEMEE TRACED MOVEMENT

Rev. J. A. Black Explained the Establishment of the United Church to the Congregation.

CHURCH SOCIALS.

OMEMEE, November 25. — At the morning service in the Presbyterian church, the minister, Rev. J. A. Black gave some valuable and timely information on the question of church union. He briefly traced the history of the movement since the beginning of the present century to the bill which became an act of the Dominion Parliament on July 19, 1924. Any congregation wishing to vote follows the list of members upon that date. Without doing anything, any congregation in any of the three uniting churches, may become a part of the United Church of Canada on the 10th of June, 1925.

If the session or management agree or ten members petition in a congregation of one hundred members or less, a vote of the membership is to be taken between the 10th of December, 1924, and the 10th of June, 1925. This vote will decide whether or not the congregation goes into the United Church.

The pastorate in the United Church is looked upon as a permanent one, but a change may be arranged if either the minister or congregation makes the request to the proper authorities. There are so many things to be looked after and settled that it may be some time before there is much change in the arrangement of pastoral charges.

The pastor gave some of his reasons for being in favor of the union and pleaded for a continuance of harmony and good fellowship in the congregation. He also expressed the hope that all would go forward as one, into the United Church, and into the richer fellowship and larger service of the coming days.

Epworth Social.

A pleasant social evening was held in the Methodist Sunday school room on Monday evening, by the Epworth League.

The meeting was in charge of Miss Violet McBain; Miss Ethel Wright gave a splendid address on Canadian Literature dealing with the works of Robert Louis Stevenson. Mr. J. L. Brooks rendered a pleasing solo and Morgan Rowland gave a piano selection. A pleasing part of the programme was the presentation of a miscellaneous shower by the pastor to Mr. and Mrs. Harry Jackson (nee Miss Hilda Sanderson). The shower was drawn out by Master Lloyd Rowland in his express wagon, and the gifts were opened and placed on display.

Mr. Jackson thanked the Leaguers for their kindness in a happy little speech which he interspersed with several timely stories which created much merriment.

Following the shower a contest called the Vegetable Love Story was put on after which refreshments were served and a jolly half hour enjoyed by all.

Ladies' Aid Guests.

Mrs. J. Shields entertained the executive of the Ladies's Aid of the Methodist church, at her home on Wednesday evening, and while there the ladies presented Mrs. William Earl, who has held the office of treasurer for many years, with a fountain pen, with an engraved monogram and guard, accompanied by a packet of post cards upon which to return a message when on her trip to visit her daughter in Pittsburg, Kansas, which she started on on Friday.

Mr. Isaac Fee has the lumber on the lot, joining his home, for the building of two shops, which will soon be under the course of construction.

Mr. Joseph Beatty has a carload of coke in, the retail price being $11.50.

Mr. Wagstaff, of Cannington, has purchased a building lot from Mrs. J. Rutherford, facing George Street, and intends erecting a new dwelling.

The Ladies' Aid of the Methodist Church decided at a meeting on Thursday to provide the annual treat and Christmas entertainment for the Sunday School, and the date was set for Friday evening, Dec. 19.

Born—On Monday, November 17, to Mr. and Mrs. Lloyd Boate, a daughter.

Miss Lottie Howden is spending a few days with relatives in Peterboro.

Miss Aileen Johnson left last week for Toronto, where she has secured a position as book-keeper in the T. Eaton Co. store.

Mr. W. Tully has returned to the village after visiting Mr. and Mrs. W. Corneil, of Peterboro.

Rev. A. T. and Mrs. Weir attended the Anglican bazaar at Bethany on Thursday afternoon.

Miss Lazelle Brown, of Belleville, spent Thursday at the home of Mr. and Mrs. S. Grandy.

Mr. and Mrs. F. MacFarlane, of Lindsay, visited Mr. and Mrs. H. Lamb on Thursday.

Mrs. D. H. Corneil is spending a few days with her sister, Mrs. D. Thornton, of Peterboro.

Rev. E. W. and Mrs. Rowland spent Friday with Lindsay friends.

Mrs. Samuel Grandy has returned home after visiting her daughter, Mrs. (Dr.) Cook, of Sudbury.

Mr. William Earle accompanied his wife to Port Hope on Friday, where she took the train for Pittsburgh, Kansas, to spend the winter with her daughter, Mrs. M. Wallace.

Mrs. Page and daughter left on Tuesday for their home in Shelbourne. Her father, Rev. J. A. Black, motored her as far as Toronto.

Mrs. N. P. Clarke has returned home, after visiting friends in Toronto and St. Catharines.

Mr. and Mrs. J. Clemett, of Lindsay, visited the former's brother, Mr. A. Clemett, on Saturday.

Mrs. F. Bradley and children have returned to their home in Brighton, after a short visit with Mr. and Mrs. Jos. Bradley.

Mrs. L. Fry and children, of Peterboro, visited the former's sister, Mrs. T. Pogue, on Friday last.

Mr. R. E. Stinson, of Lindsay, and son Harvey Stinson, of Hamilton, visited the former's sister, Mrs. J. Bushnell, on Friday.

Mrs. Lougheed and baby girl, of Enterprise, are the guests of Rev. E. W. and Mrs. Rowland at the Parsonage.

Mr. Will Connell is the guest of Mr. and Mrs. A. E. Bryson, of Toronto.

Mr. and Mrs. R. Poast visited their daughter, Mrs. Lethangue, of Ballyduff, on Saturday.

Mrs. Walker and daughter, Miss Edna, of Coldwater, spent the weekend with the former's aunts, the Misses Curry, in town.

Mr. and Mrs. Cunningham, of Peterboro, visited Mrs. William Earle on Friday before she took her departure.

Mrs. Scott Rutherford was a visitor to Peterboro on Saturday.

Hon. W. S. Edwards, Messrs. H. L. Daville, W. E. Edwards and G. Wright, of Toronto, and A. W. Puncher and W. King, of Kitchener, spent Saturday at the Omemee Tannery.

Mrs. J. Bushnell visited her sister, Miss Edith Stinson, of Peterboro, on Saturday.

Miss D. Anderson visited her parents at Uxbridge on Saturday.

Mrs. William Magee and granddaughter, Miss Lenore Jamieson, were the guests of Peterboro friends over Sunday.

Mr. Isaac Laidlev, of Lindsay, spent Tuesday in Omemee.

The Women's Guild of Christ Church purpose holding their annual bazaar on Tuesday afternoon, December 2nd.

Double strength where most needed

When the finger-tips wear out the gloves are useless, though otherwise they may be in good condition. Get 100% more service by wearing Griffin Washable Chamo Suede Gloves. Every pair has

Double Tipped Fingers

They are thus reinforced where the need is greatest. Each pair is guaranteed to outwear two pairs of ordinary chamonsade gloves. Wear Griffin Gloves for economy.

This feature can only be obtained in the Griffin Brand.

MADE IN CANADA

Guarantee ticket with every pair. Sold at all shops.

Griffin WASHABLE CHAMO SUEDE Gloves for men & women

J. C. TURNBULL CO.

Can fit any hand with the super-durable GRIFFIN DOUBLE FINGER TIP GLOVES

Dyspepsia

is but a hazy memory to all those high livers who learned how to eat heartily of all the good things of the table by following meals with

STUART'S Dyspepsia Tablets

No more gassiness, sour risings, heartburn, loginess, nausea nor other such distresses due to indigestion.

You may eat freely of pie, cheese, pickles, milk, fried eggs, bacon, onions, sausage and buckwheats and these tablets always save you from distress because they give the stomach the alkaline effect as in health and rest the stomach by aiding digestion.

AT ALL DRUGGISTS

CAMPBELLFORD HAS NEW CHIEF

John Brown, Formerly of Peterborough and Port Hope, Gets the Position at Fifteen Hundred Dollars.

CAMPBELLFORD, Nov. 26.—A special meeting of the Council, was held in the Council Chamber last night, to consider the tenders for Chief of Police. Members present—Mayor A. J. Mayer, Reeve Davidson, Deputy Reeve Dorie, Councillors: Kingston, McDonald, Redden, Abernethy, Cole and Johnston. Town Solicitor Humpries was also present.

The committee appointed to select a list of the best applications, had met and choose eleven out of the one hundred and fifty-seven sent in.

Moved by Councillor McDonald, and seconded by Councillor Johnston, that the Committee's report be accepted. Carried.

The first choice of the Committee seemed to be John Brown of Port Hope.

Moved and seconded by Councillors Kingston and McDonald that the By-law which engaged Chief Duncalfe, be rescinded. Carried.

Mayor Meyer, asked if any one wished to address the Council. Mr. J. R Wilkinson took the opportunity. He said he had made application for the position of Chief of Police, but plainly saw he was not considered, even if he was a returned man. It seemed to him that there should be some good men found in the Town of Campbellford as well as in other towns. He also said that those who paid taxes in Campbellford, should have some consideration, before bringing in outsiders.

Mr. H. Seaborn also addressed the Council along the same line.

Councillor Johnston asked Mr. Seaborn if he had ever had anything to do with the collecting of the poll-tax, or any of the fines, which had not been accounted for? Mr. Seaborn he had had nothing to do with them.

Councillor Johnston also asked Mr. Seaborn if he had ever arrested a man and taken him up to the police rooms and then let him go?

Mr. Seaborn said he had but that Chief Duncalfe had told him to do so.

Councillor Johnston asked him who had hired him as assistant policeman, Chief Duncalfe or the Town?

Councillor Cole moved that the appointment of Chief of Police should be laid over for the Council of 1925. No seconder, so the motion was lost. The question was asked if Mr. Brown would be willing to perform the duties of night watchman. Reeve Davidson assured them he would, as Mr. Brown understood that was part of his duty.

Moved by Reeve Davidson and seconded by Councillor Kingston, that Mr. Brown be appointed to the position of Chief of Police at a salary of fifteen hundred dollars. Councillor Cole asked for a notice of the motion (just as he had done at the last Council meeting over another motion), as the motion was not in order. Mayor Meyers said that Councillor Cole had the right to do this. Councillor Kingston then asked the Town Solicitor for a ruling. The solicitor said the motion was quite in order, so the motion was put before the Council. Reeve Davidson asked for yeas and nays. Yeas: Reeve Davidson, Deputy Reeve Dorie, Councillors Abernethy, Johnston, Kingston, McDonald and Redden. Nays: Mayor Meyers and Councillor Cole. One of Councillor Cole's arguments during the evening was that he could not see why Reeve Davidson wanted to hire a man for fifteen hundred when there were one hundred and fifty-three applying for the position at twelve hundred.

Council then adjourned.

Mr. Brown will begin his duties as Chief of Police on January 1st, 1925.

When Mr. Brown addressed the Council at the last meeting of the Council, many of those present were favorably impressed.

CHARLES HANNA

(Continued from page one.)

element of the citizenship of Belleville, had cast their votes practically unanimously for the Liberal candidate.

In the railwaymen's section of the city, Charles Hanna secured his biggest leads. He carried the advance poll here by 88 to 48, and by 27 to 23 in Trenton. In addition to the majorities he secured in Belleville and Trenton, the Liberal candidate carried rural sections in the north and south of the riding. Mr. Porter's display of strength was made in the second tier of townships, in Rawdon and Huntingdon, and in the villages of Frankford and Stirling.

The totals for other municipalities in the riding are not available, but the majorities are as follows: For Hanna, Belleville City, 611; Trenton 170; Township of Sidney, 106; Township of Farraday, 123; Township of Woolaston, 1; Township of Herschel, 81; Banger, Wicklow and McKlure, 174.

For Porter: Village of Bancroft, 13; Village of Stirling, 66; Village of Marmora, 103; Village of Deloro, 83; Township of Rawdon, 195; Township of Huntingdon, 300.

The Townships of Marmora and Lake are tied. The West Riding of Hastings is traditionally Conservative stronghold. Since 1867 (Confederation year) until 1904, when the old constituency was merged in the present riding, there was only one brief break in the steady record of the Tory triumph. Mr. Porter has represented Hastings West continuously since its present boundaries were established in the election of 1904. His Conservative majority since that time has always been in four figures. They were as follows: In 1908, Conservative majority, 1,161; in 1911, Conservative majority 1,771; in 1917, Conservative majority 1,625; in 1921, Conservative majority 1,171.

"DIAMOND DYES" COLOR THINGS NEW

Beautiful home dyeing and tinting is guaranteed with Diamond Dyes. Just dip in cold water to tint soft, delicate shades, or boil to dye rich, permanent colors. Each 15-cent package contains directions so simple any woman can dye or tint lingerie, silks, ribbons, skirts, waists, dresses, coats, stockings, sweaters, draperies, coverings, hangings, everything new.

Buy "Diamond Dyes"—no other kind and tell your druggist whether the material you wish to color is wool or silk, or whether it is linen, cotton or mixed goods.

FAST DRIVING HAS INCREASED WRECKS

Road Accidents Increased 26 Per Cent. in Past Year in England.

LONDON, Nov. 26.—Motor cars in England have not yet become so common that they kill as many people each year as does influenza, which statistics show to be the case nowadays in America, but the toll of life on the highways is becoming a matter of concern over here, too.

In the past 12 months road accidents increased in number by 26 per cent. over the previous year. Sir Henry P. Maybury, director-general of roads in the Ministry of Transport, told a recent meeting of motor manufacturers, that he has been impressed with the growing tendency to increased speeds by all manner of vehicles.

High speed driving is more dangerous in England than in almost any other country with good roads, for the country highways seldom keep to a straight line for any considerable distance. It is doubtful if they ever will, unless automobiles become considerably more numerous and new roads are demanded. One of the charms of England is her winding narrow roads, lined with hedges, and few want to see them given up merely for the sake of getting from place to place in less time.

HALIFAX MAN WAS FOUND NOT GUILTY

George Coleman Charged With Murder of W. F. Grover, Was Found Insane.

HALIFAX, Nov. 26.—(Canadian Press).— After one hour and twenty five minutes deliberation the jury try ing Gunner George Coleman for the murder of Bombadier W. F. Groves who was shot at the gate of Sandwich Battery, near here, on the morn ing of July 17 last, returned a verdict of not guilty because the accused was insane at the time of the shooting. Mr. Justice Chisholm presiding, said he could not concur in the jury's finding but that the jury was within its rights, thereupon he remanded Coleman until "the pleasure of his honor the Lieutenant-Governor.

The defence of Coleman was a plea of insanity and his experiences overseas were held up as evidence that he suffered injuries affecting his reason. Groves was shot when he answered the bell signal at the Fort indicating that someone desired entrance. When he went to the gate he was shot dead. Evidence at the trial was to the effect that Coleman went to a neighbor's house and admitted the shooting, later giving himself up to the authorities.

TRAFFIC PROBLEMS BEING DISCUSSED

Provincial Ministers of Highways Are Now In Conference.

TORONTO, Nov. 26. — Problems of highway and traffic regulation are before the conference being held at the Parliament Buildings by Provincial Ministers of Highways, highway engineers, motor vehicle administrators, and executive committee of the Canadian Good Roads Association.

Representatives are in attendance from seven provinces, and an endeavor is being made to agree upon uniform legislation throughout Canada for such matters as motor traffic regulations, highway safety and road financing.

The conference opened yesterday and continues to-day and to-morrow.

The sessio yesterday was spent in considering the report drafted by the committee to investigate the question of railroad level crossings.

Those present at the conference are: From Alberta, Premier H. Greenfield; Manitoba, A. McGillivray, chairman of the Highways Board; Ontario, Hon. G. S. Henry, Minister of Highways; S. L. Sqiures, Deputy Minister of Highways; J. P. Bickle, R. M. Smith and Mr. Howarth, of the Highways Department; Quebec, J. L. Boulanger, Deputy Minister of Highways, and A. Fraser, Chief Engineer of the Highways Department; Prince Edward Island, Hon. J. A. MacDonald, Minister of Public Works; Nova Scotia, A. S. MacMillan, chairman of the Highways Board; New Brunswick, B. M. Hill, Provincial Highways Engineer.

From the Canadian Good Roads Association: T. P. Regan, K.C., W. Findlay and G. A. McNamee.

The British Columbia delegate is expected to arrive to-day.

Dreams

A lover is quite often visioned by a dreamer and his or her appearance brings good and bad omens.

Ardent love will come if the lover is happy, while unhappiness is quite sure if the lover seems angry or indifferent.

Interpretations

News from a distance will come if you see a mail carrier in your dreams.

Eating lobsters informs one of a coming love affair.

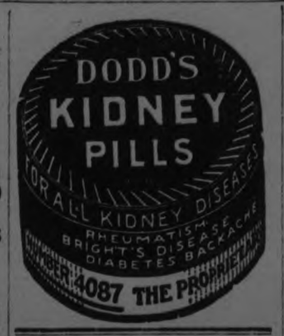

ITALY RECALLS

(Continued from page one.)

head Sirdar. It may serve to cover up his evil work. The attitude he adopted toward Egypt made some such act almost inevitable."

The manifesto concludes by demanding that the annexation of the Sudan shall be stopped and interference with Egypt ended.

Sudanese Content.

KHARTUM, Sudan, Nov. 26.—The Sudanese newspapers published the British note to the Egyptian government in both the Arabic and English language. It appears that the Sudanese generally are contented with the British action and in some quarters the view is expressed that the projected measures do not go far enough.

The Sudan Herald demands the complete severance of Sudan and Egypt, and urges, in addition, the evacuation of the Egyptian militaries and the removal of the Egyptian civil population. The latter consists mainly of government employees. The Telegraph and telephone services are being worked by Britons, the Egyptian employees having been suspended.

REELS FROM A UNIVERSITY.

In the preparation of a series of one hundred history reels which are being sponsored by Yale University, the most exhaustive research is being undertaken in order that the smallest details may be correct. Rare volumes and ancient records are being scanned for the purpose. The reels are designed to make the study of history more inviting.

SOVIET CONSIDERS AUTONOMY OF JEWS

Sentiment is Growing in Russia for Establishment of Jewish Republic.

MOSCOW, Nov. 26.—(Associated Press).—Sentiment is growing in Russia for the establishment of a Jewish republic. The subject has been under discussion among prominent Hebrews and members of the Government for some time past. It is known that the Soviet, which is anxious to solve the problem of all nationalities within its borders, is prepared to give complete autonomy to the Jews provided some means can be found of unifying their interests and of locating them in a homogeneous colony within the Soviet Union. At present there are upward of 6,000,000 Jews in Russia, scattered over a wide area.

Bolshevik officials take much pride in saying they have solved the minorities question in Armenia, Georgia, Azbaijan and the Central Asian States, where for centuries all efforts of Czarist Russia in the same direction failed. They are confident the Jewish question can be solved in a similar way. The Government has created a special commission in Moscow to study the Jewish question and to extend schemes for the colonization of the race. The Ukrainian and White Russian Governments have already allotted large tracts of land to the Jews for settlement purposes.

Although the Hebrews' aspirations for self-government have never been as pronounced as those of other minorities it is certain a great majority of them would welcome the creation of a republic of their own, provided they are given guarantees of security and independence from the central Government at Moscow. The Bolshevik revolution released the Jews from the bondage of the czars, and under the present Soviet regime they are allowed all the privileges accorded Russian citizens. But Jewish leaders here seek an autonomous republic of their own, similar to that under which the Tartars, Ukrainians, Kirkhesians, Georgians, and other alien nationalities within Soviet Russia are living.

There is no thought on the part of the Soviet Government officials to usurp the place now held by Palestine as a National Home for the Jews, for they recognize that religious motives largely govern those who have sought domicile in the Holy Land. The authorities here envisage a much broader scheme of settlement for the Jews, one where they would have not only complete religious liberty but full scope for the development of their political, economic and cultural aspirations.

Buy *Guaranteed* Rubbers

All RHINO RUBBERS are Guaranteed to be free from defects in Materials and Workmanship

These long-wearing rubbers must be better, or such a broad guarantee could not be made.

This footwear is made from RHINO RUBBER—the toughest and most wear-resisting that Science has yet discovered—which will wear up to twice as long as ordinary rubber.

There's a RHINO Rubber which is exactly what you need. The next time you need a pair, be sure you ask for RHINO and get the benefit of the guarantee.

"Compare the Wear"

D. C. Grant - Peterboro

Soanes Bros. - Indian River

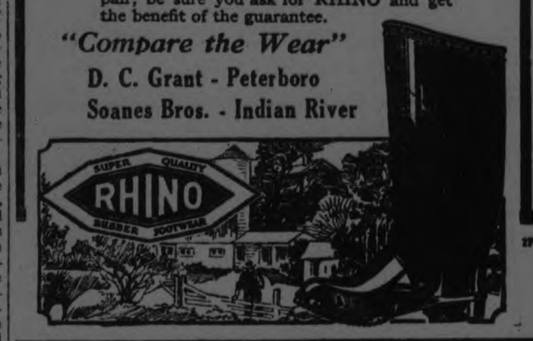

PAINT ABSORBS THE ECHO.

A hall which has conflicting echoes may be improved by rebuilding to the extent of changing some of the lining of the interior but a second method is to make the reflecting wall a good absorber, so that the sound is swallowed up and little or none reflected. Painting the wall accomplishes this. It is less expensive than the other methods and can be easily done. The paint, however, to have the greatest sound-absorbing factor, should have the qualities of porosity and flexibility; consequently thickness is a very important requisite. High plasticity is desirable for certain finishes. Several successive coats of paint may be applied.

HOT WATER AND CALOMEL

Cleans and Tones Up the Whole System.

You need not fear any bad aftereffects, no salts or Seidlits are needed when you take the new tanol calomel. It is the best medicine in the world for headaches, indigestion, gas on the stomach, constipation, high blood pressure, bad taste in mouth, rheumatism, poisoned system, etc. One tanol calomel tablet before meals or two at bedtime and a cup or two of hot water first thing in the morning will wash all the previous day's wastes, gases and toxins from the system making you feel better, and better, work better, digest beter, and be 100 per cent. better in every way. Get a few of these simple tablets from Webber's Drug Store, and you will be surprised how effective they are.

PHONES FOR STUDENTS.

Every room in the dormitories of the Iowa State University is supplied with a telephone connected with the local exchange and listed in the local directory.

Dominion Linoleum

Floors that reflect your welcoming smiles

Dominion Linoleum is warmth and coziness itself, and creates an atmosphere of good cheer and hospitality that your guests never fail to appreciate. And what a wonderful decorative scope it offers. Delightful color contrasts, pleasing harmonious effects, subdued shades or a touch of brilliant color—Dominion Linoleum offers them all — in patterns to suit every room.

Dominion Linoleum means real economy without sacrifice of good taste or quality. Dominion Linoleum is firm, smooth and seamless. It cannot tear. Being waterproof, and non-porous, dirt or grease cannot penetrate or stain it. Light mopping or brushing keeps it bright, fresh and spotless — always.

For homes with children there is nothing to equal this wonderfully sanitary floor covering that offers no hiding place for dust or germs and is so easily cleaned and kept clean.

Dominion Linoleum is moderate in price and gives years and years of satisfactory service.

Always turn over the edge and look for the burlap back when buying. It is your guarantee of unyielding strength and long and satisfactory wear.

Made in Canada by the Makers of the Famous Dominion Battleship Linoleum

Dominion Linoleum Rugs

Dominion Linoleum Rugs have all the sanitary and labor-saving advantages of Dominion Linoleum and come in many beautiful designs. They are just as durable, too, and lie flat without fastening of any kind.

At all House Furnishing, Departmental and General Stores

The Evening Examiner

PHONES—Editorial 1601. Business Office, 1600. Private Branch Exchange to all Departments.

The Examiner is a member of the Audit Bureau of Circulation.

The Daily Examiner, published every lawful evening, by The Peterborough Examiner, Limited. Office, 419 George street. $6.00 per year, delivered in city; out-of-town subscribers, by mail, $4.00 a year.

The Weekly Examiner, published every Thursday. Subscription price $1.50 a year.

U. S. REPRESENTATIVES

Special U. S. Representatives—W. H. Stockwell, 629 People's Gas Building, Chicago, Ill.

New York—Chas. F. Miller, 225 Fifth Avenue.

Advertising Rates on application.

R. M. GLOVER, Managing Director.

WEDNESDAY, NOVEMBER 26, 1924.

MUST BE CLEARED UP.

It is of the greatest importance in the public interest that there should be a proper investigation into certain details of the Provincial Government's financial transactions with the Home Bank prior to the period when Peter Smith was in charge of the treasury, and the decision of the Ontario Liberal leaders to press for a probe into these episodes will be favourably received by citizens of all stripes of politics, who feel that the mystery should be cleared up.

Peter Smith is in the penitentiary; so, too, is Charles Matthews, who was Deputy-Treasurer, and before that had been connected with the Treasury Department for years.

But before Peter Smith left the farm to go into politics the records show the disappearance of some $39,000 from the secret commission account of the Home Bank, presumably used to secure Provincial favours.

Where did that money go?

It never reached the treasury of the Province.

The previous Provincial Treasurer, Hon. T. W. McGarry, has sworn on oath that he did not receive any of it.

If there was a toll-gate before Peter Smith fell by the wayside—and the evidence suggests that there was—who operated it?

Until that question has been answered it is folly to say that the case has been closed by the sentencing of Peter Smith and Charles Matthews.

KINGSTON'S GUN.

Kingston has a grievance.

For many years it has been the practice of the military authorities to fire a gun at 9.30 o'clock every evening; year after year the boom of the cannon has been heard each night.

Kingstonians used the gun as a time signal and as a curfew.

They set their watches by it, and the children were trained to recognize the gun-fire as a warning that it was time to go home.

Honest old burghers, snug in their beds, lay awake until the hollow report of the cannon sounded and then dropped happily to sleep, satisfied that all was right with the world.

Economy has spiked the gun.

Somebody at Ottawa, seeking to shave the expenditures as fine as possible, discovered that Kingston's evening salute cost money, and the order has gone forth that the nightly ceremony will be abandoned after the end of this month.

The Limestone City residents are up in arms.

They have grown to love that nocturnal blast, and they are afraid things will never be the same again.

According to one Kingston authority it costs only $36 a year to fire the gun.

If that be the case, let the cannon roar.

If Kingstonians can be amused at a cost of $3 per month, Peterborough would be the last city in Canada to complain about its share of the expense of furnishing the sedate old city with about the only excitement it ever experiences.

THE PEDDLER VS. THE MERCHANT.

The London Chamber of Commerce is doing its home community a good service by a series of articles emphasizing the desirability of patronizing the permanent merchants rather than dealing with the transient peddlers who are constantly making a house-to-house canvass.

What is true of London is equally true of Peterborough, and doubtless many householders here have had similar experiences to the one mentioned by the London body.

A few days ago a woman was called on by a transient peddler who persuaded her to buy a length of cloth for ten dollars.

The peddler assured her that the price was extraordinarily low, and that only by buying from him could she obtain such a bargain.

Imagine her surprise and mortification when she discovered that a neighbor had purchased the same amount of the same material from the same peddler for seven dollars.

But the climax came when a mutual friend of theirs who had admired the cloth found she could buy a like quantity of the identical goods at a prominent downtown store for five dollars and seventy-five cents.

The average transient peddler, is plausible and convincing, but a moment's thought should show the householder that it is impossible for such a vendor to undersell the permanent merchant while the latter through his modern establishment offers you protection, assurance of full value for your money, the right of exchange and refund, the large and varied stock to choose from and many important services impossible to the here-today, gone-tomorrow peddler.

Peterborough people should remember that every dollar spent in a Peterborough store contributes to the prosperity of the city, while money spent with the transient house-to-house salesman contributes to nothing but his own success.

WEST HASTINGS.

The battle of West Hastings, fiercely fought on the platform and through the press and enlisting the services of the leaders of both the Government and Opposition, has ended in a triumph for Charles Hanna, the Liberal candidate, who yesterday converted a majority of 1,171 for Porter at the last election to a Liberal margin of approximately 470.

The result is a surprise to the country generally, although probably not so much so in the riding itself, or as great a surprise as it would have been several months ago.

When the writs were issued for the by-election, made necessary by the resignation of Mr. E. Gus Porter, the Conservative member, when the House failed to sustain his charge against Hon. Jas. Murdock, there seemed little doubt of the result of the campaign.

Mr. Porter had been selected to make the charge against the Minister of Labour for the obvious reason that West Hastings was considered an absolutely "safe" riding.

For over twenty years the constituency had been represented at Ottawa by Mr. Porter, and it was natural to expect that if he were forced to resign his seat and make an appeal to the electorate he would be returned.

The result has shown that there is no such word as "safe" in the lexicon of politics.

A by-election that at one time looked as if it were going by default has been won by a Liberal candidate in a riding that has rarely elected anything but a Conservative.

The factors entering into the turnover are not easy to analyze, especially viewed from an outside angle.

The Murdock issue, which Mr. Porter claimed to be the only one that mattered, may not have had much to do with the final result, but, having made that episode the pivotal question of the campaign, yesterday's loser cannot complain if the verdict is accepted as a vindication by the electors of the Minister of Labour.

The net results of the Porter charges, therefore, are that Mr. Porter is back in private life, Mr. Murdock has been backed by Parliament and the voters of West Hastings, the Government has gained a seat that was needed and the Opposition has lost a member from its not very corpulent ranks.

THE EGYPTIAN ULTIMATUM.

The confidence of the Empire in the Mother Country will be strengthened by her firm, fearless and yet scrupulously fair action in perturbed Egypt. The British Government is not tearing up recent pledges. It has not been thrown into a devastating panic by the assassination of the Sirdar. It has merely taken such steps as are clearly necessary if friendly relations are to be continued between the Egyptian people upon whom we have showered benefits for forty years and the British nation which alone can protect Egyptian prosperity, constitutional development and sympathetic training in the great art of self-government.

The point apparently at issue between the Zagloul Government—which has just resigned—and the British experts on Egypt is whether the policies of the former and its general attitude toward anti-British agitation in Egyptian centres, has or had not been calculated to maintain these friendly relations. The British believe that the constant fomenting of hatred against whatever British connection with Egyptian affairs still exists, has not been dealt with by the Egyptian authorities with sufficient severity. It has not been dealt with, for instance, as severely as we would expect the American authorities to deal with similar poisonous propaganda against us in American centres; and yet the relations between the British and Egyptians are infinitely more delicate and dangerous.

Lord Allenby has intimated that if the Egyptian Government does not take adequate steps to protect foreign citizens and interests in Egypt, the British authorities will. He has demonstrated the stern sincerity of this threat by promptly occupying the Customs House at Alexandria when th eultimatum to Egypt expired without having been fully accepted. Undoubtedly, if the Egyptian rulers remain sullen and inactive, the British occupation will penetrate much deeper. Great Britain has shown before that she can maintain order and command respect in Egypt; and she can do so again.

* * * *

Of course, there never was any chance that France would intervene. For one thing, France has fish of her own to fry. The withdrawal of the Spanish in Morocco is said to be causing the French Government great uneasiness, but what it is really doing is dangling before the French Government a most tempting opportunity. The French can subdue the Riff if the Spaniards cannot; and it will not be long—if the Spanish army finally abandons any large section of Moorish territory—before "border incidents" will give the French an excuse for trying.

This at once raises a delicate question. Should the French penetrate to the Straits of Gibraltar in their benevolent absorption of the Spanish zone in Morocco, they will find themselves vis-a-vis with the Rock whose chief value to the British has always been that it commands the Straits. But it will no longer command the Straits in any exclusive sense if the French establish an impregnable naval base at, say, Ceuta, on the north coast of Morocco. This possibility has been long in the British mind—so much so that articles have been written in British periodicals urging Great Britain to exchange Gibraltar for Ceuta while Ceuta is still in Spanish hands. Ceuta, these experts say, can be made just as strong for present-day warfare as Gibraltar whose impressive bulk is more suited to mediaeval than to modern conditions.

Thus it is plain that the collapse of the Spanish campaign in the Riff confronts the French with a possibility which they would greatly prefer to handle while on the friendliest terms with Great Britain. As mere sentimental "friendship" does not go very far between nations in such matters, the French may quite pardonably suggest to the British, in view of the sudden crisis in Cairo, something in the way of a bargain. They may hint that a free hand in Egypt could be bought for a free hand in Morocco. They may even permit a spatter of provocative comment from a few of their more irresponsible journals in order to convey this hint. But we may be very sure that nothing serious in the way of intervention will be considered at the Quai d'Orsay while the appetising plum of the Riff country hangs so loosely in Spanish hands.—Montreal Star.

EDITORIAL NOTES AND COMMENT.

"Pep" Leadley's toe takes its place in history with Walter Johnson's arm, Caruso's voice and Ann Pennington's legs.

Now the Belleville papers, minus their by-election propaganda, will begin to look natural again.

Peterborough is behind the procession. So far no one here has seen a blazing Ku Klux Klan cross.

You have two more chances of seeing the Kiwanis Winter Fair, and if you are wise you'll take them both.

Nominations for civic offices in many Ontario cities Monday showed no lack of candidates. The only difficulty is to keep them in the field after they are nominated.

Newspapers generally are condemning the London and Kitchener proposal to convert the Police Commission into an elective body. It is a dangerous plan, and the electors of the two cities would do well to reject it when they mark their ballots.

Sturgeon Falls looks like a good place for a candidate to run for the mayorality on a wet ticket.

Wise and Otherwise.

Perhaps the funniest thing on earth is a man who takes things too seriously.

While it pays to be honest you often are a long time collecting.

Never lose your health. If you do, the men who help you look for it will charge like thunder.

Working isn't as much fun as loafing, but you get more for it.

The man who starts out to knock around the world usually finds the world knocks him around instead.

One who claims to be a perfect 36 is not speaking of her age.

Some boys are small for their age and so are some men.

Never doing things by halves is fine, unless you are eating grapefruit.

Being a politician is a great life, but a poor occupation.

The average man has a better average than the average man thinks.

Absence of summer is making the heart grow fonder of it.

Experience isn't a great teacher if you spend all your time studying the same lesson.

Distance doesn't lend any enchantment to a punctured auto tire.

A great many people living on the fat of the land are living on the fat-headed of the land.

Dessert seems to be a food which comes and goes only with company.

A THOUGHT.

WONDER WHERE MY BRAINS ARE -

When we take revenge, we only give the injured better instructions on how to "get back." Revenge recoils like a crawling snake. It is the lowest, creepiest way of trying to get on in the world.

It is less troublesome to bear an injury than to pack around the tools of revenge.

But there are two kinds of revenge—the "sour," and then there is "sweet" revenge.

You know one can keep sweet and still retaliate. Here is a story on "sweet" revenge.

A lady was sitting in a theatre just in front of a pair of newlyweds. The smart young man and his "smart" better-half were passing unpleasant remarks about the way the woman was dressed. She heard these biting remarks.

The woman turned her head slightly and saw that the bride was much older than the bridgroom, and in tones of "sweet revenge" she said: "Madam, may I ask you to have your son remove his feet from the back of my chair?"

Could anything be sweeter? Masterful retaliation! Inimitable insult, if you call it so. The woman's words will keep a wound green for years.

Every time I "lose my head" at a loafer, later I wonder where my brains are?

CAST OF CHARACTERS

(Continued from page one.)

and a jury the famous case is being tried.

The Rt. Hon. Sir John Simon, formerly Attorney General and Secretary of State for Home Affairs, who is getting a $125,000 fee for defending the bank.

Harding Goulburn Giffard, Second Earl of Halsbury, attorney for Robinson.

Captain Arthur, aide-de-camp of Prince Singh, who arranged meeting with Mrs. Robinson, and who fled when named in conspiracy.

Mrs. Bevan, chum of Mrs. Robinson, who, it is alleged, got $15,000 of the hush money. Her travelling companion to Paris.

Charles Young, one time manager of Mrs. Robinson's business, who registered with her at the Hotel Metropole, Dieppe, as Mr. and Mrs. Young this year.

BEER SCOW NOT WAREHOUSE

(Continued from page one.)

a dock, a short distance north of the foot of George street. This hulk is said to be an 'export warehouse.'

"It is not a bonded warehouse as defined by the O.T.A., and no proof has been submitted or is contained in evidence in this case that there is any legal [illegible] for export in such a place.

"I cannot [illegible] authority for selling any portion of such consignment of liquor to persons in Ontario as has been the case in this instance."

C. N. R. EARNINGS.

MONTREAL, Nov. 26. — The gross earnings of the Canadian National railways for th eweek ending November 21st, 1924, have been.—$4,880,351.00; being a decrease of $999,401.40. The gross earnings of the Canadian National Railways from Jan. 1 to Nov. 21, 1924 have been $210,335,136.00 being a decrease of $13,066,995.00 as compared with the corresponding periods of 1923.

CATTLE, GRAIN AND PRODUCE

Peterboro--Toronto--Montreal
Winnipeg

RETAIL.

Fruit.

Bananas, 40-50c doz.; oranges, 20c-$1 doz.; grapefruit, 2 to 6 for 25c; lemons, 30-40c doz.; apples, Wealthies 40c peck, St. Lawrence 60c, Baxters 25c, Tolman Sweets 60-70c; Snows, 40c-$1 pk; McIntosh peck; $6-$9 bbl.; Kings, $6 bbl.; Starks, Baldwins and Greenings, $5 bbl.; Red Roger, 70c; Niagara 70c; cooking apples, 35-40c peck; Casaba melons, 50-60c each; grapes, blue, 60 cents bsk.; Malaga grapes 20-25c lb; figs 10-40c lb.; dates, 12-15 cents lb; pears, Keefers, 75-90 cents basket; picking pears, 20c peck; pomegranates, 15c, 2 for 25c; cranberries, 20c lb.; cocoanuts, 10-15 [illegible]c each.

Vegetables.

Potatoes, 15-18c peck; beets, 40c peck; carrots, 18-40c pk.; green onions, 5c bunch; Spanish onions, 3 lbs. 25c; pickling onions, 25c qt.; cooking onions, 25 cents peck; white onions, 4 lbs. 25c; cabbage, 5-15c head; leaf lettuce, 5c bunch; head lettuce and Iceberg, 20-25c; celery 12-15c bunch; parsley, 5c; tomatoes, 45-50c basket; peppers, 40c doz.; vegetable marrow, 15c each; squash, 15-25c each; cauliflower, 15-25c; pumpkins, 10-20c; sweet potatoes, 3-4 lbs. 25c; mushrooms, 75c lb.; parsnips, 40-50c peck; turnips, 15-25c peck; brussels sprouts 25c quart.

Nuts.

Mixed, 25c lb.; peanuts in shell, 19-35c lb.; shelled walnuts, 49c lb.; broken walnuts, 43-45c lb.; shelled almonds, 50c lb.; large Valencia, 80c lb.; shelled Jordan almonds, $1.30 lb.; Brazil nuts, 25c lb.; chestnuts, Canadian, 60c, Italian, 40c lb.

Dairy Products.

Butter—Creamery, 37-40c per lb.; dairy 36-40c; baking 25c; lard 20-25c lb.; shortening, 18-22c lb.

Cheese—New, 25c lb.; old, 40c lb.

Eggs Fresh extras, 65c dozen; fresh firsts, 60c doz.; storage firsts, 47c dozen.

Honey.

Sections—Clover, 25-30c; amber, 20-25c.

5-lb. pail honey—Clover 79c-85c; amber 63-69c; buckwheat, 12c lb.

Fish.

Salmon trout, 25c lb.; white fish, 22-25c; kippers, 25c; kipperines, 30c lb.; haddies, 25c; fillets, 25c; oysters, 75-80c pt.; oyster in shell, 40c doz.; shrimps, 40c pint; codfish, 25c lb.

Meats.

Beef, 8-30c lb.; veal, 10-30c lb.; lamb, 15-35c lb.; mutton, 10-25c lb.; pork, 15-30c lb.; bacon, 27-45c lb.; sausage, 18-20c lb.; chicken, 20-35c lb.

Flour.

Flour, half barrel, $4.75; pastry flour, 24-lb. bag, $1.00-$1.15.

WHOLESALE.

Grain.

Fall wheat, $1.30-$1.35 bus.; oats, 45c; rye, 95c; barley, 75-80c; peas, $1.50; alsike, $1.50-$8.00; buckwheat, 70-80c; sweet clover, No. 1, $4.75; alfalfa, $8.00 bushel.

Hay, Bran, Etc.

Hay, baled, $17; baled straw, $10; bran, $32 ton; shorts, $34 ton.

Hogs.

Live hogs, thick, smooth, $9.25 per cwt.; select graded, $10.15; dressed, head on, $15.00; head off, $16.00.

Hides and Wool.

Hides — Cow, 7c lb.; horse, $2.50-$3.00 each; calf skins, 15c lb.; lamb skins, $1.00-$1.75 each; shearlings, 25 35c each.

Wool, 25-28c lb.

TORONTO LIVESTOCK

TORONTO, Nov. 25.—A further supply of Western feeders came in today, and loads of these, around 900 lbs. each, are priced at $5 a cwt. with through billing. Rogers and Maybee bought a few cattle for export today, paying $7.25 for odd choice steers, and $6 a cwt for a load of short keeps. Some good export bulls were $4.50 a cwt.; cows about the same, and heifers $5.50 to $6 a cwt.

Light killing heifers were $4.25 to $4.50 a cwt., and these were 25 cents a cwt. higher. Canner cows continue in demand, and some buyers complain of being unable to get a supply. There were no high class butchers on sale, and a couple of good handyweights brought $5.75 a cwt., and good mediums were selling at $5 to $5.25. The peak of the season for stockers and feeders is abou reached, and a large number of loads will go out again today. Poor-bred stockers are going at $3 to $3.50 a cwt.

With fewer cattle available the market had a little better tone today and although prices were no better it was difficult to make sales. Top calve sold at 10½ cents and good ones a cent a pound less. Good medium calves were 8 to 8½ cents.

Lambs made a further advance on Monday's rise of 25 to 50 cents a cwt., and light lambs are inclining rivalry among buyers. Shields & Co. sold on bunch of 25 lambs under 85 lbs. each at 13 cents. 25 other bunch slightly heavier sold at 12¾ and today's prices make lambs a dollar a cwt. up from last week. Heavy lambs are 10 to 10½ cents a pound.

Hogs are quite steady at the bid of $9 a cwt. f.o.b. and $10 of cars. Packers are advising shippers to pay 25 cents a cwt. less for immediate further shipments and point to the lower Chicago market this week.

Current Quotations.

Choice export steers	7.00	7.50
Good export steers	6.50	6.90
Good to choice export feeders, short keeps	5.50	6.50
Baby beeves, 630-850 lbs.	7.00	8.25
Choice handyweight cattle	6.25	6.50
Good handyweight but.	5.50	5.75
Medium [illegible] butchers	4.50	5.00
Common light butchers'	3.00	3.50
Choice 950-1100 lb. feeders	5.25	5.75
Fair to good feeders	4.00	4.50
Light Northwest heifers	3.25	4.00
Choice fat cows	4.25	4.50
Good butcher cows	3.75	4.25
Medium cows	3.15	3.50
Common cows	2.75	3.00
Canners and cutters	1.75	2.50
Good choice butcher bulls,	4.00	4.50
Good choice ex. bulls	3.75	4.25
Bologna bulls	2.50	3.25
Choice milkers and springers	75.00	100.00
Medium milkers and springers	50.00	70.00
[illegible]mon, each	30.00	40.00
Medium spring lambs	10.50	11.00
Choice spring lambs	12.50	13.00
Common spring lambs	8.50	9.00
Choice yearling sheep	8.00	9.00
Cull yearling sheep	4.50	5.50
Good to choice sheep	6.50	7.50
Heavy sheep and bucks	4.00	5.00
Culls	3.00	3.50
Good to choice calves	10.00	10.50
Medium calves	8.00	8.50
Common calves	6.50	7.00
Grass calves	3.50	3.75
Hogs, f.o.b., thick, smooth	9.00	....
do fed and watered	9.50	....
do weighed off cars	10.00	....

STERLING RATES

MONTREAL, Nov. 25.—Sterling exchange rates were quoted here today as follows: Sterling demand $4.62 3-8; Sterling cables $4.62 1-2.

CHICAGO GRAIN

CHICAGO, Nov. 25.—Wheat took a downward swing in price to-day, affected by an apparent pause in export business and by selling to realize profits. Closing quotations on wheat were heavy, 2 to 3 1-4 cents net lower, December 1.52 5-8 to 1.52 3-4 and May 1.60 5-8 to 1.60 3-4 with corn 1 3-4 to 2 1-8 cents off, oats 5-8 cents to 7-8 a 1 cent down and provisions varying from 7 cents decline to 27 cents advance.

MONTREAL GRAIN

MONTREAL, Nov. 25.—The demand from local buyers for cash grain in the domestic market to-day was dull and the volume of business was much smaller than that of the past few days, the only sale of importance reported being 100,000 bushels of No. 2 Canadian western oats at five cents per bushel over the Winnipeg November option, c.i.f., bay ports. The trade in car lots was also limited, but the tone of the market was steady with Ontario No. 3 malting barley quoted at $1.08, No. 3 grade at $1.07 per bushel, e-track, while odd cars of Ontario No. 2 white oats sold at 62 cents, No. 3 grade at 60 cents, and No. 4 grade at 58 cents per bushel, ex-store.

EGG PRICES

OTTAWA, Nov. 25.—The storage egg situation is about steady with a slightly weaker undertone, noticeable especially in car lot demand. It is generally conceded that stocks in Canada will not be sufficient to meet the demand for home consumption before fresh eggs become more plentiful. At present United States storage eggs would cost about 40 1-2 cents delivered Toronto and Montreal.

Toronto firm, retailing specials 70, extras 66, firsts 44, seconds 38.

Montreal firm, jobbing fresh extras 62 to 65, firsts 49 to 51.

Winnipeg firm, jobbing extras 60, firsts 55, seconds 40.

When You Catch Cold Rub on Musterole

Musterole is easy to apply and it gets in its good work right away. Often it prevents a cold from turning into "flu" or pneumonia. Just apply Musterole with the fingers. It does all the good work of grandmother's mustard plaster without the blister.

Musterole is a clean white ointment made of oil of mustard and other home simples. It is recommended by many doctors and nurses. Try Musterole for sore throat, cold on the chest, rheumatism, lumbago, pleurisy, stiff neck, bronchitis, asthma, neuralgia, congestion, pains and aches of the back and joints, sprains, sore muscles, bruises, chilblains, frosted feet—colds of all sorts. Seldom fails to deliver results. 40c and 75c, at all druggists.

The Musterole Co. of Canada, Ltd., Montreal.

MUSTEROLE

WILL NOT BLISTER

Better Than a mustard plaster

RED BLOOD MAKES ALL OUR STRENGTH

WHAT gives every man his strength? Red blood. What makes the vibrant beauty of woman? Red blood.

Red blood is the driving force of life. If we lack strength we should think first of our blood. We should create more red blood. Then, through the new vitality that comes with rich, red blood, we quickly regain lost strength and vital nerve power.

Weak men and women can find an easy, safe way to create red blood. Then, as the blood is nourished, they will find strength quickly returning.

Wincarnis gives to the blood the very elements from which red blood is created. For fifty years this blood builder has restored exhausted, nervous, pale, thin sufferers.

If your body vitality is at a low ebb go to your druggist today and begin the safe Wincarnis treatment. A sixteen ounce bottle, which is a fourteen day Wincarnis treatment, is sold by all leading druggists for $1.50.

Wincarnis is so effective that only three tablespoonsful a day need be taken. Try Wincarnis at once and realize the new strength just a few days will bring.

WINCARNIS

Coleman & Company Ltd. 67 Portland St., Toronto

WOMAN CHARGED WITH PLOTTING

(Continued from page one.)

"I agreed to the proposal. It was planned that five of us should participate in this business—myself, Mr. and Mrs Robinson, the aide-de-camp (who is not mentioned by name lest the rapah's identity be disclosed) and Mrs. Bevan."

The latter is a chum of Mrs. Robinson, who travelled to Paris with her before the surprise entrance into the hotel bedroom where the potentate and the bookmaker's wife were in bed.

Hobbs Was Solicitor.

"It was planned that Mrs Robinson should return to her Mayfair home with 'Mr. A,' and that I was to watch the house and discover them together," the withness said.

"I was given the key to the house here in London. We discussed all phases of the question and agreed we would need a solicitor, so we got Hobbs, who thought the scheme some sort of a fairy story."

The Hobbs referred to is William Cooper Hobbs, a lawyer's clerk, to whose firm Newton took Robinson The clerk is the one who took $625,000 from the Midland Bank, where it was deposited to Robinson's account.

Profound Sensation.

Newton's appearance yesterday afternoon created a profound sensation in the court room, which was packed with spectators, who ever since the opening of the trial last week have been following tensely every revelation of the witnesses.

Previously, Sir Richard Havelock Charles, president of the Medical Appeal Board, and one of the King's surgeons, had been called for Robinson and had answered in writing a number of questions concerning religious customs and practices in India. These questions and answers were not divulged in court, Dr. Mary Scharlieb, who lived many years in India, also testified in writing along a simflar line.

During the trial, Justice Darling announced that, because of the peculiar questions which the jury would be called upon to answer, he would adopt the unusual precedent of giving the case to the jurors without summation. Newton was on the stand only a few minutes when court adjourned.

NEWEST SKIRTS

The newest skirts, particularly for street and sport costumes are circular in front and plain at the back and sides. Besides being extremely comfortable, they are very chic.

GERMAN MEAT EATERS DEMAND FANCY CUTS

BERLIN, Nov. 26.—It pays German cattle breeders today to fatten their cattle, something that has not been true since the war. Fat cattle on the hoof bring up to 30 cents a pound, and hogs as high as 37 cents.

During the inflation period few farmers cared to bother about fattening their livestock, partly because the prce of feed was so high, and because the German people were so happy at having anything to eat at all that they did not lay much emphasis upon especially choice cuts.

With the return of stable conditions there has come a demand for choice meats, and farsighted farmers are giving much time and thought to the feeding of cattle.

SISTERS DRANK

(Continued from page one.)

On Monday morning I was shocked to hear of her death.

"I understand that the three girls went to their father's surgery and drank what they thought was port wine. It is also said that Miss Morrison did not know what was the cause of her illness, but thought she had eaten some chicken."

Ate Nothing at Dance.

Gen. Sir A. C. MacDonnell, commandant of the Royal Military College, said that the deaths of the two girls had absolutely nothing to do with the tea dansant, which was an informal affair. "The young ladies were taken ill before any refreshments were served," he said.

The girls remained at the home of Dr. Morrison until Sunday afternoon, when the condition of two of them became so serious that two other practitioners were called in and the girls were taken to the Hotel Dieu. Here everything was done that human skill could offer without avail.

The Misses Morrison were great favorites in this city, and the news of their death caused a profound impression.

Last Thought of Parties.

It transpired yesterday afternoon that when Miss Margaret Morrison, who died Monday, knew she was dying, she asked that the family make no difference in any of their plans because of her death, and that her sister, Mary, who died Tuesday, should go to certain parties to which she had been invited, and which were to form a part of the Christmas festivities.

The double funeral of the sisters will be held on Thursday morning to St. Mary's Cathedral.

GO HUNGRY 15 DAYS AND BE YOUNG AGAIN

CHICAGO, Nov. 26. — (United Press).—If you want to be young, quit eating for fifteen days.

This is the advice of University of Chicago scientists, who have just completed a series of experiments on the ability of the body tissues to consume food and generate energy.

If the tissues are tired, as they're apt to be, a fifteen day rest will restore them to the condition they were when you were 15.

"Metabolically speaking," declares Professor A. J. Carlson, "abstention from food is a successful restorative of youth."

Fifteen days of fasting increases the "metabolic rate," or ability of the body tissues to consume the food. Prof. Carlson declares. He has submitted to the experiment himself

The fast is not painful, he declares, the only great diadvantage being a gradual weakening. Hunger strikes are not the terrible ordeals they have been pictured, he says.

Get rid of constipation by internal cleanliness

HEADACHES, biliousness, sleepless nights, heaviness, are Nature's warning that intestinal poisons are flooding your system. If this is allowed to continue, you may become a victim of serious organic disease.

Laxatives and cathartics do not overcome constipation, says a noted authority, but by their continued use tend only to aggravate the condition and often lead to permanent injury.

Why Physicians Favour Lubrication

Medical science has found at last in *lubrication* a means of overcoming constipation. The gentle lubricant, Nujol, penetrates and softens the hard food waste and thus hastens its passage through and out of the body. Thus, Nujol brings internal cleanliness.

Nujol is used in leading hospitals and is prescribed by physicians throughout the world. Nujol is not a medicine or laxative and cannot gripe. Like pure water, it is harmless.

Take Nujol regularly and adopt this habit of internal cleanliness. For sale by all druggists.

Insist on Nujol TRADE MARK

For Internal Cleanliness

30 Period Models of the McLagan

The Phonograph with the remarkable Reproducer

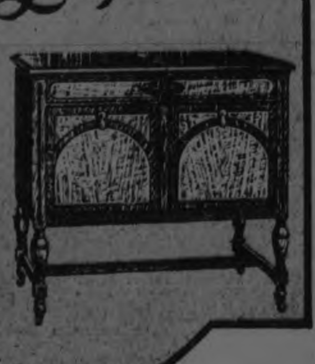

A Wide Range of Prices

LOCAL DEALERS
HEINTZMAN & CO. LTD.
Royal Bank Building, Corner George and Hunter Sts.

PETERBORO MUSIC CO.
404 GEORGE STREET

WARSAW CORRESPONDENCE

WARSAW, Nov. 26.—The annual meeting of the Warsaw U.F.W.O. was held at Mrs. John Cooper's home on Thursday afternoon. The new officers are: President, Mrs. E. R. Hambling, re-elected; Vice-President, Mrs. Charles Foster; Secretary-Treasurer, Mrs. Rufus Payne; Mrs. Harold Darling is delegate to the U.F.W.O. convention.

Mrs. Percy Lloyd invited a number of her neighbors and friends in last Wednesday evening. Her brother, Mr. Donald Alford, was to give a radio demonstration. He worked away for a long time, but could not give the demonstration, and found someone had been kind enough to cut his wire. The guests were invited to return on Thursday evening, when a good concert was given.

Mr. and Mrs. Samuel Edwards were in the village Sunday.

Mr. and Mrs. Wm. Dewart, Indian River, spent Sunday in the village.

Rev. Mr. Knox will preach in the Methodist Church Sunday evening. The annual missionary subscriptions will be taken up.

On Sunday evening the Methodist Church was well filled. Rev. F. G. Weir preached on "The Wrath of God."

There was service in the Baptist Church, and also in the Anglican.

Rev. W. Atkinson conducted the service in the Presbyterian Church. He read the Thanksgiving le... from the Moderator of the General Assembly. This letter spoke of the union of the different Presbyterian Churches about fifty years ago. Some were fearful of the results, but events have proved the wisdom of the union. Much was said about missionary work. The contributions have been large, but the need is very great. If each member would give the value of four two-cent postage stamps weekly there would be abundance. He also spoke of the coming prospect of union, and reminded the people of Christ-like humanity and peace. Mr. Atkinson's sermon was from the text, "Come and see." He spoke of individuality in coming to Christ. Nathaniel scouted the idea of the Nazarene being the Master, but was told to "come and see" for himself. People must be led to Christ Himself. Often, too, people who make little profession are really in the right way.

Next Sunday the Sacrament of the Lord's Supper will be observed in Warsaw in the morning and in Cottesloe in the afternoon. Preparatory service in Warsaw church Friday evening.

The Ladies' Aid will hold their meeting at the Presbyterian Church on Thursday afternoon. This will be a special missionary meeting and the Sabbath collections will be for missions.

The hunters have returned and all had a pleasant outing. In some parts very few fawn were seen, probably destroyed by wolves. The Tedford gang were at Crane Creek, and Mr. Alex. Watts, one of the oldest hunters from this district, shot a deer. He saw a bear, but it was too far off to shoot. The party got their number. The eight men in the gang, of which Roland McCauley was a member, got their eight deer, and Mr. McCauley got a large wolf. The Miller gang, who went to Bass Lake, got five deer among the nine. The White Lake party got four deer. Their gang varied in number. It is near enough for members to come and go. Two men from Toronto, also Mr. Meiklejohn from Campbellford and Mr. Driscol of Peterborough, were there for a few days. They took their Chevrolet car right in to T. Miller's camp, consequently the car needs some repairing. Archie Hawthorne was with a party beyond Bancroft. Their hunt was good, but they had difficulty getting their cars out on account of snow. The Cordova Mines party of seven bagged only one deer. They did not even see many. Saw a bear and some wolves, but got none. Franklin Jory and party, numbering eight, got five deer, but saw nothing else. They were at Jack's Lake. The Pakesley, near Parry Sound, gang, including E. R. Hamblin, Charles Goir, R. Payne and some others from near Warsaw, as well as some from Lakefield, to number of fourteen, got their fourteen deer and five skunks, which were under their camp and which nearly put the gang out.

The rain was very welcome. The river is very low. The hunters report the back lakes low. Springs were low and land was very hard. There is still a good deal of plowing to be done. The hard frost put a complete stop to it for a few days. Some were at it this afternoon.

The cattle that have come home from the ranches are generally in good condition. Some are still out, but will be brought home just as soon as the weather turns rough.

One Warsaw farmer was touched to the tune of $200 by the cattle-buyer who failed to pay.

Mr. Foster is still collecting milk and cream and taking it to Peterborough.

The Warsaw Methodist W.M.S. will hold their annual bazaar on Thursday evening, December 5th. Supper, from 5-7.30 p.m., sale, 7-8 p.m.; entertainment, 8 p.m. Admission 35c and 25c. 1d125-1w 4466

GERMAN FREIGHT TRAFFIC GROWS

BERLIN, Nov. 29.—(Associated Press).—Freight traffic on the German Government owned railways increased 12 per cent. in September, as compared with the business of August, it was announced recently by the railroad administration. The increased traffic is due partly to the fall shipments of agricultural produce, but is also attributable to a marked improvement of the economical situation in general.

Every wash day but reminds us

SOMME NAPTHA SOAP

Puts dirt behind us!

FRENCH DEALER REVEALS FAKES

Says Host of Newly Rich U. S. Art Collectors Give Rise To Unscrupulous Practises.

LAUDS CULTURE.

By C. F. BERTELLI.

PARIS, Nov. 26.—The science of faking antiques has reached such a point that colonies of ants are being trained to bore into furniture so as to give it the air of age and permit it to be sold at fabulous prices.

The well-known art agent, Bertie Hollander, commenting on the revelations of spurious art in the trial of Johnny Vigoroux, former Demotte agent, to-night told of visiting Parisian flats where ants are raised and said the host of rich new art amateurs resulting from the war had made art dealers resort to such unscrupulous practices.

Hollander said:

"Of course, no reputable dealer would stoop to such practices, but the fact remains that there are dozens of art dealers who deliberately falsify antiquities.

Real Culture In U.S.

"I believe, however, that Americans are least likely to be fooled, for it is my belief that Americans to-day constitute the only real culture."

Hollander is one of the partners in the antiquities firm of Simon et Cie in Place Vendome, one of the oldest and most respectable houses in Europe.

Meanwhile the evidence continues to accumulate on the vast traffic in so-called antiques in which Americans have been principal victims in recent years.

Reports which are being traced to their source place American millionaires as the "original fall guys" for a variety of dealers in alleged antiques, who maintain sumptuous offices in the Rue de la Paix, Fifth avenue and Bond street.

Their method is to find half an antique and make it whole. Thus a Louis Fourteenth chimney, minus one arm of a carving may be worth approximately $4,000, but the same chimney complete would be worth $50,000.

Supply Missing Parts.

Unscrupulous dealers enjoy veritable masters in art to supply the missing part whereupon the piece is disposed of to some American collector for a tremendous sum with the complicity of experts of whom there are several millionaire firms in Paris.

The whole of Europe has for years been raked through for genuine antiquity to supply the enormous demand from America. Clement Vautel, of the Journal, illustrating the modern trend of thought as regards America, writes:

"Let us leave these crooks who sell false antiques to Americans alone. What does that matter to us? The Americans are enchanted with their acquisitions, and I think it would be cruel to disillusion them and spoil their innocent pleasure in their antiques."

Vautel deplores the publicity given the Vigouroux trial. He writes:

"That is silly propaganda. What can it matter if the wilds of Illinois and Wisconsin are filled with examples of ancient art which any Parisian would immediately label as false? If the American millionaires are satisfied, let them remain so."

Such may be given as an illustration of the average cynical French attitude toward the present revelations.

NEW SCHOOL AT REABORO OPENED

At Least Four Hundred People From Surrounding District Visited New Building Yesterday.

OMEMEE, Nov. 25.—Monday afternoon, November 24th, 1924, will long be a memorable event in the history of the community, when the new school at Reaboro was opened for inspection and dedication. During the afternoon, it is estimated that at least about four hundred people visited the building, and expressions of praise and wonder were heard on every hand. The building, which is of red brick, securely laid with black mortar, is situated a short distance north-east of the old school, and is in such a conspicuous position that motorists are attracted at once to the appearance of the structure. The interior of the school is very modern. There are two main rooms, for junior and senior teachers, well ventilated, cloak-rooms, teachers' room, store-room and light, cheerful play-rooms in the basement, where a cement floor is laid, a water system is installed and also a furnace. The ceilings are of wood, and there is very little plaster to be defaced. Two clocks adorn the walls, which are a gift from the Women's Institute of Reaboro. The building throughout, which, when entirely completed, will cost about $15,000, is a credit to any community.

The programme for the afternoon was held in the Community Hall. Inspector Jennings capably filled the chairman's chair, and the first number on the programme was "The Maple Leaf Forever," followed by a brief prayer by Canon Marsh, of Lindsay.

The chairman made a few remarks before calling on Mr. William Flavelle, of Lindsay, who took great pleasure in presenting from the firm of Dundas and Flavelle, a handsome Union Jack, as he felt their business had prospered only through the co-operation of the Reaboro district. No school is complete without the emblem of nationality, and he hoped that the feeling of patriotism would continue to grow from the flag.

Mr. Fred. Hickson made a fitting reply.

At this juncture, a well-worded address was read by Miss Rhoda Smith, and the presentation of the clocks was made by Mrs. T. McNevin, president of the Women's Institute.

Mr. Hutchison, the senior teacher, replied briefly in a neat speec[h].

Three-minute speeches were [g]iven by R. J. Patterson, M.P., Warden Moore of Bobcaygeon, [a]nd Mr. William Graham, the Reeve of the township.

The architect, Mr. McGeough of Bobcaygeon, was then called u[po]n, and in his Irish humor caused m[an]y a smile. He felt he had taken m[o]re interest and pains with this sc[ho]ol than any building he had previo[us]ly erected on account of Reaboro [b]eing his old home, and he felt as did Contractor Cullins, who s[po]ke after him, that they have com[e] up to the requirements and are [n]ow leaving a well-satisfied people.

Mr. J. R. McNeillie, the treas[ur]er of the county, gave a brief talk [an]d produced a few figures, show[in]g that in 1863 the grant to Rea[bor]o School Section was $20.12, whil[e i]n 1924 the grant was $400, w[hic]h shows the great advancement [an]d accommodation which is being [ca]rried out in recent years.

Miss Darke, the junior teac[he]r, then rendered a violin solo, [wi]th Miss Clarke at the piano.

An important feature on the [pro]gramme was the presentation of [th]e $50 scholarship, it being a memo[ria]l from the late Dr. Harry Rea, [o]f London, as a memorial to his fat[he]r, the late Isaac Rea, of Reaboro [t]o the pupil of Reaboro School [wh]o receives the highest marks at [th]e entrance examination in June. [Thi]s is the second year it has been gi[ven], and Miss Elsie Reid had the g[oo]d fortune of not only obtaining [th]e highest marks at Reaboro, but [als]o in the County of Victoria, includ[in]g Lindsay.

Mr. Thomas Hawkins, the c[hair]man of the School Board, read [a]n illuminated address to Mrs. [Rea], who was present, in which it [re]ferred to the scholarship a[s] a benefit to all who are willing to [pa]y the price of hard study. Mrs. [Rea] replied very fittingly and made [th]e presentation.

Mr. J. W. Deyell then spoke [fo]r the press and presented the me[dal], which is emblematic of the sch[olar]ship, and felt that her school ca[ree]r will be followed with interest by [th]e community at large.

Mrs. Waldon an ex-teacher o[f 5]2 years ago was invited to the [pla]tform but declined the invitation [bu]t her brother Mr. Hampton of [Mil]lbrook, also a teacher in O[ps i]n 1866, gave a brief address.

Time would not premit add[res]ses from many other notables wh[o] were seated on the platform amon[g t]hem being: Canon Marsh, J. D. F[lav]elle, Rev. A. L. Brown, J. Agnew [M]ayor Graham, W. W. Staples, E. Weeks of Lindsay, Rev. L[an]ford and Inspector R. F. Downey, [Pe]terboro, Rev. Holmes of Linds[ay] and others.

The best was reserved u[ntil] the last and the Hon. Dr. Co[dy] of Toronto spoke under difficul[ties], as a fowl supper was under p[rog]ress in the basement of the hall [an]d a certain amount of confusio[n] was noticed. However, the honor[able] gentleman won his way into th[e he]arts of the large audience. He [ope]ned with a definition of Ops to[wns]hip, after congratulating the [trus]tees and ratepayers on the mag[nifi]cent building, as an abundant, p[lenti]ful, wealth opulent township. [He] expressed the regret of Prem[ier] Ferguson for being unable to [att]end, but conveyed the greetings [of] the minister and his wish th[at] this school would continue to s[end] out a worthy succession of C[anad]ian citizens.

He first related to the bui[ldin]g as a go od investment as is [alw]ays any educational building brin[gin]g in the splendid interest in live[s of] the young for the future.

Dr. Cody then spoke to t[he b]oys and girls, saying in part, "[Hav]ing received a building you ar[e pr]oud of, do not destroy it as i[n ol]den times when every desk wa[s car]ved with initials or possible th[e wh]ole autograph. It is yours [to tr]ust, hand it on, as beautiful a[nd w]ell equipped to those who follo[w." He] next referred to the regul[arity] of attendance, and said that "t[he av]erage attendance at Canadian [scho]ols is satisfying when climatic [con]ditions in far north are co[nside]red. The attendance in the pro[vince] is about 600,000 and the aver[age] attendance is not far short o[f 500,]000. Co-operation and trust in t[he tea]chers are helping to lift the [stand]ard to the highest degree. R[emem]ber boys and girls, the school exists for you, do your level best, get all the inspiration you can, be as diligent and industrious as you can for if we neglect our early opportunity, we never get it again. Many of the leaders in public life have come from the rural schools and possibly some day one of the boys from here within the sound of my voice may be Prime Minister. Do not waste your time. Let there be between children and teachers a relation of real respect and whole hearted sympathy."

The speaker then referred briefly to the recent changes made in the corriculum and the subject of less home work.

The reflected credit on the present principal who was successful in pasing thirteen out of fourteen pupils at the entrance examinations at midsummer, and he hoped that real victory would never cease to come. The teacher does not find the truest monument in school but in after years when the boys and girls are filling important positions. The best teacher should be procured, for he or she makes the school and leaves the mark upon the pupil forever. If you have not started the year under happy auspices begin now and redeem the occasion. This building is not only a moral and intelligent uplift in this part of Victoria county, the township of Ops, but to the whole dominion. A great responsibility is yours and a great opportunity is yours. Ask yourself the question, What shall I do for Canada? I'll do my best and help other, please God, to do the best that in them is an so obey the word of God. Stand by Canada, believe in Canada, and if you possibly can and let the whole community continue to be a fountain of good character and wonderful citizenship."

A hearty vote of thanks was then extended to Dr. Cody for his excellent address by Richard Smith, seconded by William Best, and the National Anthem brought the lengthy programme to a close.

Some of those who attended from Omemee were: Mr. and Mrs. E. G. Sandy, Mr. and Mrs. H. Lamb, the school staff, Misses D. Anderson, E. Shepley, G. M. Meredith and J. Widis, Misses L. Parsons, J. Lamb, G. Sandy, H. Mackey, E. Mitchell, Reeve W. D. Stinson, Rev. J. A. Black and Messrs. L. A. Southworth, S. , Mackey, J. Williams, T. C. Ivory and R. Foast.

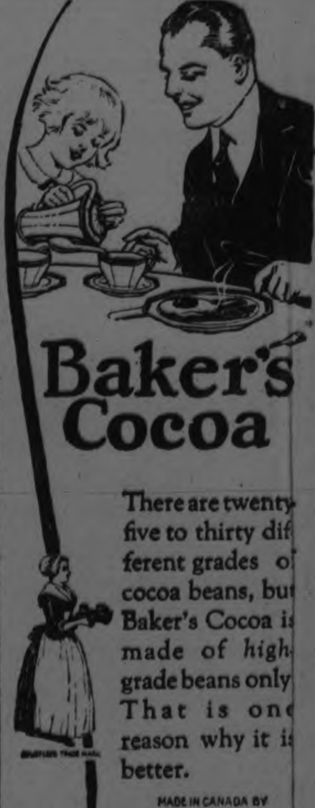

Baker's Cocoa

There are twenty-five to thirty different grades of cocoa beans, but Baker's Cocoa is made of high grade beans only. That is one reason why it is better.

MADE IN CANADA BY
Walter Baker & Co. Limited
ESTABLISHED 1780
Montreal, Canada Dorchester, Mass
BOOKLET OF CHOICE RECIPES SENT FREE

LINDSAY NOMINATIONS.

Mayor Graham Re-elected By Acclamation—Attendance Small.

LINDSAY, Nov. 26.—Some forty-nine candidates were nominated for the local municipal government on Monday night as against eighty-three place in nomination a year ago. The attendance at the meeting was the smallest in years. Very little interest is being manifested, and the likelihood is that the members of the retiring council, who have all qualified, will be elected without opposition. Mayor Graham is given a second year term by acclamation, while Geo. W. Hall, Water Commisioner and J. E. Anderson, W. W. Staples and Jas. W. Anderson have been elected school trustees by acclamation.

BUSINESS IN ENGLAND

Present Condition is Five Per Cent Under 1913 Figures.

LONDON, Nov. 26.—(Associated Press).—Great Britain is today earning much more money than of late years, and in 1923 its income from productive power, and services rendered to the outside world, totalled around $17,350,000,000, or $400 per annum for every man, woman and child in the country. This represents an increase of $1,650,000,000 on the 1922 figures, says the Economist.

It is calculated that British business in 1923 was working at 95 per cent. of its 1913 capacity, against 86 per cent. in 1922, and only 80 per cent. in 1921.

all the family like bran muffins

PLACE bran bread, bran muffins or bran gems on the table at every meal. Young and old will like them, and all will enjoy better health by eating them.

The best bran for baking is Tillson's NATURAL Bran. It is the natural wheat coat, not cooked or treated. It combines readily with other ingredients, and gives you bran baking that is as delicious as it is healthful. Recipes for bran baking are in every package.

largest package on the market 25c at all grocers

Tillson's Natural Bran
Not Cooked—Not Treated

A product of the Quaker Mills, Peterborough and Saskatoon 869

A Chesterfield That is Strictly Mothproof and Strongly Built

SNYDER'S Sani-Bilt Living Room Furniture, guaranteed mothproof, is built to endure. We take special care to build chesterfields and chairs that preserve their shape.

Four rows of springs in the seat, instead of three as in ordinary chesterfields, make Sani-Bilt Chesterfields extraordinarily resilient and firm. All these springs are cross-tied into place with heavy cord. Then a steel wire stretched from arm to arm along the front of the seat helps to keep the edge from slackening down. The Scotch webbing under the springs of a Snyder's Sani-Bilt is anchored to stay, this material being specially made for us and practically unstretchable.

Sani-Bilt frames, whether on chesterfields or chairs, are heavy and strong, being built of solid Canadian hardwoods. The joints are "corner-blocked," glued and screwed, making a rigid, permanent job. We take a pride in building our frames as firm as good workmanship can make them.

A Snyder Frame. Note the rigid strength of construction.

The rigidity of the frame is due to the corner blocks being glued and screwed.

Note the thorough method of interlacing the webbing.

Moths Cannot Harm Sani-Bilt Furniture

Snyder's Sani-Bilt Furniture is guaranteed absolutely mothproof. No moths will harm it in the slightest degree. The Sani-Bilt process is unique. No other manufacturer of upholstered furniture in Canada has this process. It is based on a secret formula, perfected by a group of famous chemists from whom we hold the Canadian rights for upholstered furniture.

The Sani-Bilt guarantee also covers construction and fillings. If faults or flaws of construction are discovered, we will make them good. Do not accept any alternative to Sani-Bilt Furniture that is said to be "just as good," is not as good.

SNYDER'S, LIMITED
WATERLOO - ONTARIO

Snyder's SANI-BILT LIVING ROOM FURNITURE
Guaranteed Moth Proof 36

THE CRESSMAN CO. LTD., Agents

McBride & Franks — Are Showing a Complete Line of This Furniture — 224 Charlotte Street

Home Furnishing Co. — Recommend Snyder's Chesterfields, Suites. SANI-BILT MODERATELY PRICED — 208 Charlotte St.

ANNOVNCEMENT EXTRAORDINARY

THE PRE-CHRISTMAS STOCK REDUCTION SALE

With Its Grand Buying Opportunities Continued TO-MORROW, FRIDAY AND SATURDAY

SPECIAL IN THE E.O.M. SALE FOR THURSDAY

Women's Satinette Bloomers

95c per pair

Made from fine quality satinette, with double elastic knee-bands, overcast seams and gusset seat. Colors of rose, white, Kelly, grey, sand, orchid and gold may be had. 25 dozen pairs have just been received for special Sale Thursday.

PRICES QUOTED ARE POSITIVELY NOT GOOD AFTER SATURDAY NIGHT. MANY CLEARANCE LINES WILL, OF COURSE, GO OUT LONG BEFORE SATURDAY. IT WILL PAY TO TAKE QUICK ADVANTAGE OF THE BARGAINS AS THEY APPEAR IN THE ADVERTISEMENTS.

TWO-HOUR SALE
TWENTY ONLY
HEAVY RAG RUGS 98c
THURSDAY MORNING, 10 TO 12 O'CLOCK

Good choice of colors. Suitable for bedroom or bathroom.

25 Dozen SILK SCARFS $1.59 each

That sell regularly at $3.95. All perfects and good size, good weight Silk Scarfs. Offered for a Thursday leader at $1.59 each.

100 DOZEN
Xmas Handkerchiefs
GO ON SALE THURSDAY MORNING, 9 O'CLOCK

Extra fine quality Swiss Handkerchiefs in assortment best colors, prettily embroidered, all perfects. Worth 20c to 25. A big special for Thursday morning at..... 2 for 25c

Women's Novelty Colored and Black Cashmere Hose

GROUPED FOR AN E.O.M. LEADER

98c per pair

Every pair in the lot guaranteed perfects. Your choice of Penman's Black Cashmere, Llama Black Cashmere and English Novelty Colored Hose in plain or sports ribbed weaves, showing the most fashionable colors for fall wear. Regular values up to $1.75 per pair.

Sale of Remnants
SPECIAL E.O.M. SALE OF
Dress Goods Remnants
$500.00 WORTH AT REMNANT SALE PRICES

A clearance of short lengths of Dress Goods, Coatings and Silks at a fraction of their real value. These will be placed on Sale at 9 o'clock sharp Thursday morning.

4-INCH
All-Wool Homespun
REGULAR $2.00 AND $2.25 YARD
E.O.M. SALE
$1.59 yard

Fine all-wool qualities. Seven of the newest shades to choose from. Ideal material for winter dresses, skirts and knickers.

50-INCH
Coat Linings
OF SILK AND LINEN
E.O.M. SALE
$1.29 yard

Linings that are beautiful in appearance and very serviceable for wear. Silk and linen mixed. Several choice colors to select from.

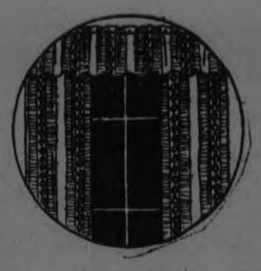

Marquisette & Muslin
SPOT CURTAIN MARQUISETTE AND SCOTCH COIN SPOT AND FIGURED MUSLIN, REDUCED FROM 59c AND 75c YARD TO 39c YARD

For three hours Thursday afternoon, 2 to 5 o'clock.

Large Size Cocoa Door Mats $1.29

Special for the Month-End Anniversary Sale.

Two Yard Wide English Sheeting 75c yard

Fine round thread Sheeting, entirely free from flaws or filling, full bleached and 72 inches wide. On Sale during the E.O.M. Sale at this very special price.

Pre-Christmas Clearance of Women's and Girl's Coats and Dresses

Every garment in stock will be cleared at pre-Christmas Sale prices. Take advantage of the last three days—Thursday, Friday and Saturday—to secure a new Dress, Coat, etc. You will realize big savings.

THE SEASON'S NEWEST
GAUNTLET GLOVES 98c pr.

Imported direct, of fine French chamo-suede fabric. Two shades of fawn and grey, with self and fancy embroidered cuffs. Regular values up to $1.75 per pair. Special in price for the E.O.M. Sale.

750 YARDS
Silk Crepe De Chene $1.95 yard
40 INCHES WIDE

Our regular $2.45 stock. Particularly heavy quality, so much in demand now for Xmas gift making. Colors of black, Paeon blue, sand, negro, rose, violet, tangerine, apricot, flesh, sky, mais, cardinal and ivory.

Men's Linen Handkerchiefs, Thursday 25c each

Fine quality pure linen, finished with hemstitched hems. At the E.O.M. Sale price you'll be wise to purchase for Xmas gifts.

Lace Trimmed Buffet Srfs 98c each

Fine cotton with 4-inch width border and corners of fine cluny lace. Size 18 x 51 inches.

Embroidered Buffet Srfs 79c each

Neat signs embroidered on fine Irish cotton. Finished with 2-inch hemstitched hems. Size 17 x 51 inches.

Linen Tray Cloths 95c each
HEMSTITCHED AND LACE TRIMMED

Fine quality pure linen. Size 18 x 27 inches. Some embroidered and hemstitched, others cluny lace trimmed.

Richard Hall & Son Limited

FORMER PRIMA DONNA THINKS HOPE DIAMOND CARRIES CURSE

May Yohe Says She Is the Most Unfortunate Woman in the World.

HUSBAND SHOT.

Captain John A. Smuts Insists Shoting Was An Accident.

BOSTON, Nov. 26.—"I once thought the curse of the blue Hope diamond was a myth, but now I am convinced that the old Indian fable was a true one. A curse follows anybody who ever possessed that horrible gem. I think I am the most unfotunate woman in the world."

May Yohe, former prima donna, and wife of Capt. John A. Smuts, South African soldier and cousin of Premier Jan Smuts, thus explained the curse of the blue Hope diamond, following the accidental shooting of Captain Smuts on November 19.

Captain Smuts, seriously wounded, with a bullet in his chest, lies in City Hospital, proclaiming "I am a game fellow," and insisting that the so-called "suicide note" was written by himself after the accidental shooting.

"May grew hysterical," he said at the hospital, in describing the shooting, "and said the papers would claim she had shot me, and I wrote that foolish note so, if the worst followed nobody would blame May."

Virtually secluded in her room, Miss Yohe was prostrated by the accident, and declared: "What a terrible thing to have happen! The reporters have asked me awful questions, so have the police. Do they think I shot Jack? Why, I love him, and I never fired off a revolver in my life!"

Captain Smuts explained the accident occurred when the gun, an old-fashioned affair, opened hard.

"Suddenly there was an explosion, and I looked about to see where the bullet had struck. Then May cried out that I was bleeding. I felt no pain," he stated.

Regardless of any theories the police may have about the shooting, it was pointed out they are powerless to take any steps in the face of Capt. Smut's insistence that the shooting was an accident and in view of his statement that the 'note' was written to protect his wife from suspicion in the event he should die.

COUNTY COUNCIL HAD LATE START

Waited an Hour for Warden, Who is Confined to Bed.

After waiting from two o'clock, the time set for opening its fall session yesterdy, Peterborough Council got under way at 3.30 o'clock, with Reeve H. B. Rye in the chair. It was learned at 2.45 that the Warden is in bed ill, and at the time there were only ten members present out of the eighteen on the council.

Two or three more arrived later, but so many remained absent that it was decided fruitless to proceed and the council adjourned at 4 o'clock after hearing the communications.

Communications.

The recent fire at the House of Refuge barn brought advertisements to the County Council suggesting fire proof construction. These were referred to the Board of Management of the House of Refuge.

Members of Council.

Marting P. Coughlin, reeve of Douro, is Warden of the County, and the following reeves and deputy reeves are members of the council: John Stott, reeve of Asphodel; J. F. Breckenbridge, reeve of Belmont and Methuen; D. Brown, reeve of Burleigh and Anstruther; R. Scott, reeve of Chandos; J. Hawthorne, reeve of Dummer; Ed. Corkery, reeve of Ennismore; John Clark, reeve of Galway and Cavendish; Archie Wilson, reeve of Harvey; H. B. Rye, reeve of North Monaghan; Morley Smithson, reeve of Otonabee; W. A. Anderson, deputy reeve of Otonabee; Bert Middleton, reeve of Smith; W. Brown, deputy reeve of Smith; W. T. Curtis, reeve of Havelock; W. E. Packenham, reeve of Norwood; J. C. Strickland, reeve of Lakefield.

PLANE WRECKAGE FOUND.

Washed Ashore Near Sacket Harbor—Two Men Missing.

SACKET HARBOR, N.Y., Nov. 26.— Wreckage of the plane in which Pilot Carl Croby and Harry D. Conne, of Ogdensburg, left that city Sunday afternoon and for which a search has been conducted, was washed ashore near Little Sandy, seven miles north of the Big Sandy life saving station late yesterday. No trace of the men was found by a life guard who discovered the wreckage.

WILL WELCOME U. S. FLEET.

MELBOURNE, Australia, Nov. 25.—In a statement issued to-day, Premier Bruce said that the Australian people would give a rousing welcome to the United States' fleet when it visits this country next year. He declared that the visit would strengthen the warm friendship between the Australian and the American people.

Council of 1893 Needed 26 Ballots In Choosing Its Warden

While the County Council was awaiting a quorum today one of the members in a reminiscent mood recalled the battle of the ballots thirty-one years ago when twenty-six ballots were taken before a warden could be selected. After strugling all through the first afternoon and the second forenoon, William Anderson, reeve of Otonabee was given 13 votes against 9. Mr. Anderson started out with 2 votes on ballot number 1, He was dropped aftogether a ballot number 2, reappeared at ballot 16 with 1 vote; popped up again with a single vote in ballot 20, jumped to 4 on the next; fell to 3 on ballot 22 and disappeared at 23 to come in strong with 13 vote on the final. John Brown, reeve of Belmont, John Finlay, reeve of Norwood, and John Maloney, reeve of Douro, were also on the last ballot with 1, 3 and 5 votes respectively. Edg. Pearse was county clerk at that time.

CONTEST MAY DEVELOP FOR COUNCIL OF CAVAN

Several Names Already Mentioned—Fair Prices at Cattle Sale.

CAVAN, Nov. 26.—There is likely to be a contest for Cavan Council this year. Two or three names are already being mentioned as being in line to run for deputy-reeve. Should this be the case it will make it necessary for more to run for councillors.

Whitfield's school is closed on account of mumps. The teacher, Miss E. McKnight and several pupils are ill.

Mr. S. S. Staples shipped a car of hogs on Monday. The price paid was $9.25 a hundredweight.

Plowing Resumed.

The latter part of last week, particularly Saturday, the frost was out enough to allow farmers to plough. On Monday very many were at it, but on Tuesday morning it was again frozen too hard. Nine twenty-five may seem a good price for hogs, but in reality they are not high enough to make the feeding of them profitable. They should be at least eleven or twelve cents. Grain is high.

Sale of Cattle.

Messrs. S. S. Staples and Harold Cathcart, held a sale of cattle on Thursday afternoon, Mr. Staples acted as auctioneer. About thirty head were sold. The prices realized were fair.

There was a fair sized crowd in attendance.

About sixty couples attended the dance in Cavan Community Hall on Thursday evening. Messrs. Moncrief, Fisher and Cardwell were in the orchestra which funished the music. The crowd was not large, but a good time was reported. The door receipts were over sixty dollars.

Grain Movement Light.

There is very little movement of grain just now, prices remain firm. Wheat was lower for a few days, but is up again. One dollar and thirty-five cents was paid at Frazerville last week, when drawn by the truck.

FRUIT TREATMENT HEALS KIDNEYS

Concentrated Fruit Juices Give Astonishing Results

Anyone who has suffered with Weak or Irritated Kidneys—with the accompanying miseries of pain in the back, splitting headaches, swollen hands and feet, rheumatism and constipation—ought to try the Fruit Treatment for their trouble.

To those who use intensified fruit juices—"Fruit-a-tives"—for the first time, it seems almost impossible that the juices of apples, oranges, figs and prunes combined with tonics, could relieve Kidney Trouble.

But a short treatment of "Fruit-a-tives" gives quick relief and the regular use of these intensified fruit juices or "Fruit Liver Tablets" prove their marvellous virtues.

Get "Fruit-a-tives" today and begin the Fruit Treatment. At all dealers; 25c. and 50c. a box; or sent postpaid by Fruit-a-tives Limited, Ottawa, Ont.

WINS $1,000 PRIZE AND 1300 MILE BICYCLE RACE AT 65

Each year Physicial Culture Magazine offers $5,000 in prizes, first prize $1,000, for the best story upon health built up by natural means.

Robt. G. Jackson, M.D., of Toronto, won the $1,000 first prize for 1924, for the story of how he was built up by Roman Meal and a system of exercises taken in bed.

Good Science shows that meat has 592 food units to the pound (See Life Its Mysteries and Miracles, BY J. H. KELLOGG, M.D.) Roman Meal has over 1,600 food units to the pound and all of its units are in balance, made so by using four ingredients in its compound, whole wheat, whole rye, flaxin and bran It is the most nourishing and strength-building food sold; especially valuable for children from the 10th month and for nursing and expectant mothers, because of its sound body building properties; also for the dyspeptic and constipated.

In May, 1924, Dr. Jackson easily won a 1,300 mile bicycle contest in 19 days, living largely upon Roman Meal and milk and without tasting meat, against a man 30 years younger and 30 pounds lighter, who lived largely upon meat. Roman Meal is a wonderful food, you ought to try it. Prevents indigestion, positively relieves constipation. At grocers.

STREET COSTUME

One of the most striking dresses for streets is of beige velveteen with bands of corded ribbon the same shade for trimming.

CROSS-WORD PUZZLE

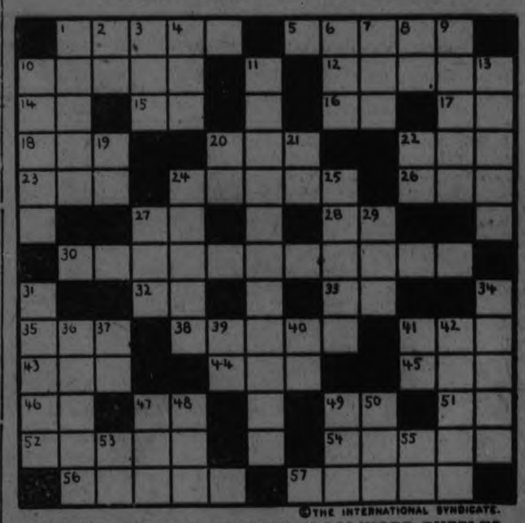

©THE INTERNATIONAL SYNDICATE.

SUGGESTIONS FOR SOLVING CROSS-WORD PUZZLES

Start out by filling in the words of which you feel reasonably sure. These will give you a clue to other words crossing them, and they in turn to still others. A letter belongs in each white space, words starting at the numbered squares and running either horizontally or vertically or both.

HORIZONTAL

1—Heroic Scandinavian tales
5—A plate
10—Ham or bacon (in southwestern United States)
12—Soft, shining silk
14—Indefinite article
15—Public notice (abbr.)
16—Fifth month of the Jewish year
17—Depart
19—Girl's pet name
20—To blemish
22—To shut up
23—An epoch
24—Flower-leaf
26—Man's name
27—Western state (abbr.)
28—Preposition
30—A Greek hero (myth.)
32—Interjection
33—Therefore
35—Girl's name
38—Fragile rock
41—An Australian bird
43—Slang for "nobleman"
44—Southern state (abbr.)
45—Son of Noah
46—Preposition
47—Personal pronoun
49—Upon
51—Myself
52—To enrich
54—Earth animals
56—One who sows
57—A town of Ohio

VERTICAL

1—Of sounder mine
2—Part of the verb "to be"
3—A seaport of India
4—Conjunction
6—Man's name
7—Ornamental pendant
8—Pronoun
9—A river of Africa
10—Man's name
11—In a brotherly manner
13—Not in any manner
18—Southern state (abbr.)
20—Personal pronoun
21—An Egyptian deity
22—Third note in music
24—Port where Columbus embarked 1492
25—Petty error
27—Sick
29—Conjunction
31—A Grecian isle
34—Vapors
36—Mid-day (pl.)
37—Note well (abbr.)
39—Interjection
40—Southern state (abbr.)
41—Interjection
42—Mother
47—In what manner
48—Female sheep
49—To be indebted to
50—Prefix giving a negative sense
53—Musical note
55—New England state (abbr.)

The solution will appear in to-morrow's paper.

KILLED DEER WITH BIRD SHOT

SARANAC LAKE, N. Y., Nov (United Press.)—Kenneth H. Holcombe of Rouses Point, is one of the few men in the north country to kill a deer with bird shot. On a recent morning he went duck hunting. He bagged one bird and then started home fro breakfast. In a pasture with some horses, he was amazed to see a fine buck. He crept within range and gave the deer both barrels. The buck ran for half a mile and then crashed.

KNITTED 500 PAIRS OF SOX.

VANCOUVER, November 26. — Mrs. Elizabeth Martin died here yesterday. She was born in Bowmanville, Ont., 91 years ago. During the war Mrs. Martin knitted 500 pairs of sox and 50 sweaters. She was a life member of the Red Cross.

WATCH OVEN

Never bake gingerbread or cake in which molasses is an gredient in too hot an oven a browns more quickly than o mixtures.

BISHOP FARTHING ILL.

MONTREAL, Nov. 25.—The condition of Right Rev. John Craig Farthing, bishop of Montreal, is grave, according to a report of the doctors in attendance prior to a consultation this evening.

The Bishop was stricken with erysipelas severa days ago.

EXTRA VALUES IN

RUBBERS - GOLOSHES

OVERSHOES AND SPATS

For The Whole Family

AT **MODEL SHOE STORE**

We have just received a brand new stock of RUBBER FOOTWEAR, made to defy stormy weather. You'll find here snow, slush and ice-resisting Rubbers, Goloshes, Overshoes and Spats for men women, misses and children, all guaranteed equal to the best makes in the market. Our range is wide, and our prices and quality offer you bigger values than obtainable elsewhere.

Goloshes

Supreme in make, with 4 buckles, fine cashmere uppers, durable soles. Can fit any shoe .....

$3.75

WOMEN'S RUBBERS

In brown and black. To fit any style and size of shoe **$1.00**

MISSES' RUBBERS

With rolled edges, in sizes from 11 to 2, only **95c**

CHILDREN'S RUBBERS

Will stands lots of wear. Sizes 7-11½. Special value **75c**

BOYS' RUBBERS

In sizes 1 to 5 and sturdily built to stand hard usage **$1.10**

MEN'S RUBBER BOOTS

Made in a combination of felt and rubber, with 9-inch tops, and are good and warm. All sizes for **$3.75**

MEN'S WORK GUM RUBBERS

Specially made for farm and other heavy work. They have 9-inch tops, and are big value for **$2.75**

MEN'S FARM RUBBERS

With 12-inch snag-proof tops and very heavy bottoms. Only **$5.00**

Another line of Farm Rubbers, with 15-inch tops, for **$5.50**

(The above Rubbers are positively the best values obtainable.)

MEN'S OVERSHOES

Made of fine jersey cloth, with 1 buckle. A bargain at **$2.95**

MEN'S HEAVY OVERSHOES

With good cashmere tops. Specially priced at **$2.50**

MEN'S RUBBERS

They have the stiff counter and come in black. We can fit any shoe. Priced at **$1.35**

SPATS Made of the very finest broadcloth. A large assortment, in all sizes and oversizes for men and women ..... **$1 TO $1.95**

V. VENERANDA 166 SIMCOE ST.

DRAMATIC STUDY CLUB MET MONDAY

Mrs. W. McKee Bingham, Director of Club, Was Main Speaker of the Evening.

The first evening meeting of the Dramatic Study Club, in connection with the Women's Art Association, was held on Monday night at the Conservatory of Music, with a good attendance of members. Mrs. W. McKee Bingham, director of the Club, gave an entertaining paper on Medieval Plays, citing examples in a description of "Gorboduc" a tragedy, and "Gammer Gurton's Needle", a comedy, and Mrs. Fred Hooper read a paper on the Early English Drama. Mrs. Bingham also sang an old song, "Bois Epais" (Sombre Woods), with accompaniment by Miss Edna Borbridge. At the conclusion of the meeting, light refreshments were served, Mrs. N. D. Seaton acting as hostess.

Mrs. Bingham's Paper.

Mrs. Bingham's paper on "Medieval Plays" opened with a brief introduction, as follows: "For many years the stage had been occupied by dramatic performances of various kinds, but though morals and mysteries were the natural and inevitable predecessors of the modern play, they differ from it essentially in form and character. To the author of "Gordobuc" is due the credit of producing the first work which can, by any stretch of imagination, be termed our earliest dramatic poem. The authorship is ascribed to two persons: Thomas Norton 1565) author of the first three acts, and Thomas Sackville (Lord Buckhurst), who contributed the last two acts.

"The argument of the tragedies is as follows: Gorboduc, King of Britain, divided his realme, in his lifetime, to his two sonnes, Ferrex and Porrex. The sonnes fell to discention and the younger killed the elder. The mother, who more dearly loved the elder, for revenge killed the younger. The people, moved with the crueltie of the fact, rose in rebellion, and slew both father and mother. The nobilities assembled, and most terribly destroyed the reebls; and afterwards, for want of issue of a prince, whereby the succession of the Crowne became uncartain, they fell to civil warre, in which both they and many of their issued were slain, and the land for a long time almost desolate and miserably wasted."

"Side by side with the first English tragedy are several examples of first English comedy. Possibly the earliest is "Gammer Gurton's Needle", a domestic comedy, a true bit of English realism, representing the life of the peasant class. Gammer Gurton is patching the leathern breeches of her man, Hodge, when Gib, the cat gets into the milk pan. While Gammer chases the cat, the family needle is lost a true calamity in those days. The whole household is turned upside down, and neighbors are dragged into the affair." Finally, after many comical situations, the lost needle is found stuck in the leathern breeches and order is once more restored.

Early English Drama.

Mrs. Fred Hooper's paper dealt with the Early English Drama, and described interestingly the development of this form of theatrical entertainment. "Before Shakespeare's immortal entrance upon the stage of English life there was form of drama, comprising the Miracle Play, the Mystery Play, and the Morality Play. The natural development of the drama seems to be first, the deed, second, the story, third the play."

"Among primitive races the deeds of gods and heroes are often represented at yearly festivals and originally the drama was but an old story put into action by living performers who "made believe" or imagined themselves to be old heroes."

An example of this found in the Miracle Play, representing the time of the Creation of the Day of Judgment and usually produced, up to the 16th century, when they were replaced by Elizabethan drama, on Corpus Christi Day, first by monks and clerics, then by the guilds entrusted with their presentation.

The Morality play was a development of the Miracle or Mystery play and personified the vices and virtues of humanity having its prototype in the modernized version of "Everyman" introduced in our day by the Ben Greet players. "The subject of the play is the summoning o fevery man by Death; and the moral is that nothing can take away the terror of the inevitable summons but an honest life and the comforts of religion."

"The final stage in the development of the English drama is the artistic period. It chief object is to repreesnt human life as it really is."

Mrs. Hooper then went on to speak of the revival of Latin literature as having a decided influence upon the English drama, and ended with an allusion to the Elizabethan drama and the man who brought it to perfection. "Shakespeare was not simply a great genius. He was a great worker, and developed in exactly the same way as did his fellow craftsmen. The Elizabethan drama is an orderly, though rapid development, in which many men bore a part, and our early dramatists are all worthy of study for the part they played in the development of English drama."

The next regular meeting of the Club will be held on the last Monday in January when all the members will unite in a reading of "The Merry Wives of Windsor."

At the meeting of the Women's Art Association on December 13th, members of the Club will also read portions of Dicken's "Christmas Carol."

SEIZE EIGHT CARS IN A DAY.

ROUSES POINT, N.Y., Nov. 25.—Prohibition officers here today have eight automobiles seized in 24 hours in operation against rum runners. The cars all carried 2,700 bottles of whiskey and wine.

LIMBURGER MADE HORSE LOSE RACE

Cheese Made Horse Strong, But Didn't Add Any Speed.

CLEVELAND, Ohio, Nov. 26.—(United Press).—Limburger cheese is not a good horse tonic. It may make a nag strong but not fast.

So says Mike McDevitt, veteran race horse driver, who tried it and knows.

The story is told by Jim Clark, editor of the Breeders' Journal.

Driver Mike liked limburger before a race. The odorous cheese was like a tonic to him. So before a race at Cranwood Track, near here, Mike gave his horse, Burrowlite, a mouthful of his favorite sandwich, hoping it would add speed to his nag.

As the horses lined up for the first heat, the other animals, whiffing Burrowlite's breath, snorted and otherwise signified they longed for the great open spaces, where the grass is green and limburger is unknown.

Burrowlite himself seemed uneasy and anxious to run. The race began. Burrowlite was flashing along in second place looking like he was going to come on to win.

Driver Mike claims he heard Burrowlite belch distinctly. The odor of limburger assailed the air. The gas attack befogged the horse. Burrowlite stumbled and broke but scooted past the judges' stand second.

In the next heat Burrowlite didn't show a thing. The cheese evidently was too strong for him.

WHY GOLDFISH LEAVE HOME.

A distinguished doctor of Germantown, Pennsylvania, went to some considerable expense to build a pond on his lawn to accommodate a rare collection of goldfish, but after a time he was perplexed to note that a great many of his finest specimens had disappeared. At first he suspected cats, but the felines proved an alibi and the fish seemed to leave right under his eyes. In the endeavor to solve the problem he had all-day watch set upon the pond and at daybreak the wateer was astounded to see a kingfisher dart from a neighboring tree and plunging into the pool come up with a goldfish which proved to be the bird's breakfast. But the doctor has almost as much love for the birds as he has for goldfish and rather than shoot the bird he rolled up his fish-pond and took it indoors.

The Gift of lasting distinction

The Sign of Musical Prestige

Brunswick

PHONOGRAPHS · RECORDS · RADIOLAS

THE gift of a Brunswick reflects the good judgment of the giver—and suggests the possession of a cultivated taste for good music on the part of the recipient. For the Brunswick has now become the standard of comparison—the very symbol of musical merit combined with tasteful beauty of design and workmanship—an instrument which adds charm to the finest home.

The range of designs enables us to include instruments at prices from $60 upwards—each one of which carries all the distinctive musical prestige associated with the Brunswick name.

J. M. GREENE MUSIC CO., LTD.

"The Home of Good Music" Charlotte Street

OUCH! LUMBAGO! RUB BACKACHE AWAY

Kidneys cause backache! No! Your backache is caused by lumbago, rheumatism or a strain and the quickest relief is soothing, penetrating St. Jacob's Oil. Rub it right on your painful back, and instantly the soreness, stiffness and lameness disappears. Don't stay crippled! Get a 35 cent bottle of St. Jacob's Oil from your druggist. A moment after it is applied you'll wonder what became of the backache or lumbago pain.

In use for 65 years for lumbago, backache, sciatica, neuralgia, rheumatism or sprains. Absolutely harmless. Doesn't burn the skin.

CREAM FOR CATARRH OPENS UP NOSTRILS

Tells How To Get Quick Relief from Head-Colds. It's Splendid!

In one minute your clogged nostrils will open, the air passages of your head will clear and you can breathe freely. No more hawking, snuffling, blowing, headache, dryness. No struggling for breath at night, your cold or catarrh will be gone. Get a small bottle of Ely's Cream Balm from your druggist now. Apply a little of this fragrant, antiseptic, healing cream in your nostrils. It penetrates through every air passage of the head soothes the inflamed or swollen mucous membrane and relief come instantly.

It's just fine. Don't stay stuffed up with a cold or nosty catarrh—Relief comes so quickly.

READ THE WANT ADS.

TWO BLANK CHECKS SIGNED BY SINGH

Amazing Revelation at the Blackmail Trial In London.

LONDON, Eng., November 26.—The amazing thing about this affair is that Mr. A. despite his high position in the world, was reduced to such a state of oppresion and fear that he signed in his check book two blank checks capable of being filled in for any amount.

Sir John Simon, counsel for the Midland Bank, of London, in a suit for $625,000 brought by Charles Robinson, a bookmaker, made this statement when the case was resumed to-day.

Counsel for the bank was unable to create much of a sensation by his announcement that "Mr. A." which is a court abbreviation for Rajah, Sir Hari Singh actually gave blank cheques to Robinson and the alleged conspirators, for the spectators have become satiated with startling exposures during the week in which the case has been before Justice Darling.

Interest seemed to centre in the possibility of further details of Mrs. Robinson's adventures with the Rajah coming to light. Her husband's suit against the bank is based on the fact that William Hobbs, a lawyer's clerk made away with most of the money obtained from the Prince. The bank in defense is trying to show a blackmail plot. On the stand yesterday Montague Newton an ex-Army officer confessed having participated in such a plot and declared Mrs. Robinson had suggested that "Mr. A." be caught in bed with her.

Further light upon the distinguished person in world affairs held the potentate who was caught Paris hotel with Robinson's wife paid $750,000 to avoid exposure so was thrown by the distinguished counsel, when he said, "Mr. A." an object of admiration and where ever he went and was your highness when abroad."

The identity of the Rajah is concealed for reasons of s though everyone in Londo this time familiar with his name and title, which is Hari Singh.

"Cascarets" 10c if Dizzy, Bilious, Constipated

To clean your bowels without cramping or over-acting, take "Cascarets."

Sick headache, dizziness, biliousness, gases, indigestion, sour upset stomach and all such distress gone by morning. Nicest laxative and cathartic on earth for grown-ups and children. 10c, 25c and 50c boxes—any drugstore.

$5,000 TO POLICE

Gen. Allenby Hono Who Aided the ernor-Genera

CAIRO, Nov 26.— Egypt's payment of the demnity for the slaying Sir Lee Oliver Stack, L went to a Cairo hospital $5,000 to the wounded who chased the murdere eral Stack. To the wo the Field Marshal said:

"You have performe guished action ,bravely while unarmed, the arme of His Excellency, the General of the Sudan ar the Egyptian Army.

"As a token of appre the British Government I present you with thi pounds."

King Fuad has conferr policeman a bronze med

RELIEVED g the vapor

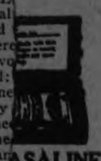

ASALINE nostrils and cold will soon

G STORE Hunter Streets.

she used her tears, soft, emotional, thoroughly feminine, given to dreams, she emerged from her dreams to be frankly practical when faced by a hard emergency. So it was to-day. She must save her lover. She knew that force was out of the question, and that it would be impossible to argue and plead with her father. Remained one weapon—bribery. She took from about her neck a string of fifty priceless, evenly matched black pearls; tore it apart, and gave the dark-shimmering heap to Zemzem.

"A pearl to every soldier of the guard!" she said. "Have them set Ahmed in safety through the secret wall panel into the street!"

Zemzem hurried off. The soldiers of the guard obeyed readily and gladly. Slaves themselves, there was in their heart no rancour or hate; in fact, rather a certain admiration for the Thief of Bagdad. Too, here was treasure; a priceless pearl for each of them; and no risk of discovery. For how would anybody ever know of it? They would not tell: the Princess would not tell; and the gorilla was unable to tell! So, swiftly, secretly, they hastened Ahmed by a back path into a small, walled garden heavy with the acrid scent of marigold and the pungent, cloying sweetness of red jasmine, thence by an underground passage that ran for nearly a mile and through a grass-covered, intricate trap door into an empty, deserted street, with a kindly:

"May Allah protect you, O Thief of Bagdad!"

And there he sat, alone with the pain in his body, the pain in his soul, until the sun died in a sickly haze of coppery brown and the moon boomed up in the West, stabbed on the outer horns of the world, dispassionate, calm, indifferent to the heart of man.

There he sat the night through, until the wind drove the dusk toward the East and the sky flushed with the jade-green of young morning; until, with the sun rising higher and higher, there echoed from the palace a great blaring of trumpets and beating of drums, and, not long afterwards, Bird-of-Evil, who had escaped with the help of one of the soldiers, joined his friend and told him what had happened.

It appeared that, after the thief's exposure, the Caliph had gone to his daughter and had bid her choose another husband. Stoutly Zobied had maintained that, happen what

porteo goods in the domestic market.

Those who do not trade mark their goods, and *those who do* trade mark their goods but who have neglected to cultivate the consumer, have particularly good reasons for feeling uneasy.

For example, we know of one Canadian manufacturer who is competing with goods from England, Scotland and Europe. He is placing his excellent line of goods on the domestic market without a mark or name of any kind on them. Even if Canadians preferred to give him their trade, they couldn't identify his goods. Is it any wonder that the competition of imports is worrying him?

We know of another manufacturer who makes a splendid line of unbranded goods—in many cases better than competitive lines imported from Britain, Central and Southern Europe and the Orient. But the imported lines have the prestige with the consumer, simply because the public has never been told of the excellent quality of the domestic line. In fact, we have heard of cases where the domestic line has been sold by clerks under the guise of imported, simply because it was easier to sell it that way. If that manufacturer isn't feeling uneasy, he should be.

We know of other Canadian manufacturers of worthy products, both trade marked and not trade marked, who are suffering unduly from a growing competition of imported goods, because they haven't nationally advertised their own lines to the consumer and therefore have not built up prestige for their products.

British, American, European and Oriental goods, particularly under conditions that are likely to prevail in the world for years to come.

The best protection that Canadian manufacturers can secure against the competition of imports is to gain and hold the goodwill of the Canadian consumer.

The consumer is the key.

The consumer decides your fate.

If the consumer favors imported goods, you lose.

If your domestic line is preferred, you win.

The quickest, surest, safest and most economical way to gain the goodwill of the consumer is to trade mark or brand your goods and nationally advertise them.

Spread the news all over Canada that you manufacture excellent products. Let everybody know about their good qualities. Show how perfectly your goods meet the requirements of Canadians. Build up prestige for your line. Show that you have faith enough in your product to advertise it and stand behind it. Cultivate the goodwill of the public and prove yourself worthy of their confidence and you will surely gain it, and with it a protection of the strongest and safest kind —*the assurance of consumer demand and the continuance of trade.*

We would like nothing better than a conference with any Canadian manufacturer who has to meet the competition of imported products. We have no magic to offer him, but we have a sound business proposition to lay before him, provided he makes a worthy product that can be marketed at a reasonable margin of profit.

Members:
James Fisher
W.H.Bowman
G.M.Bertram
E.W.Reynolds
W.M.Chisholm
S.H.Howard
J.W.G.Clark
Wm. Wood

Service with Sincerity

The JAMES FISHER COMPANY LIMITED

ADVERTISING

384 YONGE STREET, TORONTO

LATEST-FARM-NEWS — FARM-PROBLEMS

The modern majesty consists in work. What a man can do is his greatest ornament, and he always consults his dignity by doing it.—Carlyle.

INDIANS START EVOLUTION OF CRANBERRY PIE

Bright Red Berries Are Grown in the Dreariest of Marshes.

SORTED BY HAND.

Used By Indians Before White Men Discovered Their Charm.

That snappy, red cranberry sauce shaking in its glass dish alongside of your brown and white turkey may appear a beginning, when you start on your holiday dinner. In point of fact, however, this festive stage amid bright lights and hilarity is really the climax of cranberry history.

The scene changes to a dismal, lonesome marshland, flat and dreary, where the cranberries grow. This red, acid little berry is peculiar and exclusive, with requirements that suit no other crop. No ordinary farm or garden soil will produce cranberries, and the climate must be just so, an acid, marshy swamp with moderate, even climate.

Indians Used the Berries.

The original cranberry man was a wild Indian. Back in the days of the famous Lewis and Clarke expedition of 1805, the food value of this berry was discovered when Indians were observed picking them in a swamp to go with their wild turkey dinner. To-day the commercial cranberry farmer goes through a series of methodical processes. He first must locate the special field required. There are few places in the United States where these berries can be grown, and fewer yet outside of this country. It is quite true that swamps abound in all sections, but the southern swamplands must be counted out for the reason that heat waves are not tolerated by this acid little fruit. On the other hand, a temperature too low retards the blossoming and subsequent development. These blossoms by the way, have a resemblance to orchids, blooming in company with water lilies and the usual decorations of marshy places.

After the grower has found the right sort of soil, a survey must be made to locate the springs and streams necessary for alternate draining and flooding of the fields. In seasons of drought the natural water supply drains off, and in winter flooding is often needed to protect the plants from frost. An expert is required for regulating the water supply, for while the roots of the vines may live under water, they will not grow there. Care must be taken, therefore, to thoroughly understand the water relations, and the entire drainage system must be studied; poor drainage reduces the crop, makes picking difficult, and causes troublesome weeds to thrive. Different qualities of soil must also be considered in this connection. Some varieties are composed of peat, which allows the water to drain off quickly, while others have compact soil, where water drains off slowly.

A Complicated Process.

This water question involves reservoirs, pumps and pump houses and other mechanical devices. In spite of this equipment the cranberry regions are hardly spectacular but carry an aspect of general flatness. The ditches have the effect of furrows in a ploughed field and the rectangular pump houses are not exactly suggestive of classic architecture. Dikes must be built to hold the water in the reservoirs and thus maintain

tions, and a machine that looks like a combination of a steam roller and an automobile with one wheel is thought promising, although not thoroughly tried out yet. If it proves successful the grower with smooth fields that can be picked over by machine will have the advantage in speed. Some growers flood their fields for harvesting and scoop the berries "on the flood," as they call it; this is also speedy but the crop may be spoiled, so the practice is gradually being given up. The more haste, the fewer berries. In this "flooding" process the berries are scooped out of the water and have to be dried afterwards.

Mechanical Devices Used.

A number of simple automatic devices are used as with other crops. These include a bicycle wheelbarrow that runs along a board picking up crates on the way, and a little car that runs along a track to the storage warehouse. These storage houses are finely arranged. The berries need ventilation, and an even, low temperature, so there must be much opening and closing of doors and windows. The building must be kept closed in wet weather. It makes one wish to be a cranberry for the sake of getting al[illegible]

sent to the Shelter donations of clothing and eatables; also to all churches and societies for their interest in the little ones.

Moved by Mrs. J. Welsh and seconded by Mrs. J. Holmes: That we appreciate the splendid reports of our meetings in the Examiner, reported by Miss McCarthy, who always gives a full and fair report of the business transacted.

Moved by Mrs. J. Fanning, and seconded by Mrs. W. H. Darcy: that the thanks of this Society be tendered to Mr. J. A. MacKone for the very able assistance he has rendered the Society in typing notices of meetings and our annual appeal. Mr. MacKone is always willing to do anything asked of him.

Nominating Report Adopted.

The report of the Nominating Committee, composed of Messrs. B. F. Ackerman, J. Edgar, R. H. Parsons and Mrs. J. S. Fanning, was adopted as read, on motion of Rev. Dr. Rose and Ald. W. Stocker, recommending that the former officers and executive be re-appointed for the ensuing year. The officers and Executive for the year will be as follows:

Hon. Presidents: The Mayor of the City, The Warden of the County.

Hon. Vice-Presidents: Mr. J. H. Burnham, Mr. W. H. Bradburn, M.L.A., Mr. G. N. Gordon, M.P., K.C., Mr. E. A. Peck, Mr. Jos. Wearing, Rev. Father Phelan, Campbellford; Mrs. Birdsall.

President: Mr. B. F. Ackerman.

1st Vice-Pres.: Mrs. W. H. Gibbs.

2nd Vice-Pres.: Mrs. J. S. Fanning.

Secretary: John Edgar.

Treasurer: Mr. C. S. Cummer.

Solicitor: Mr. Jos. Wearing.

Executive: Mesdames. Knox, Hopwood, Kimberley, Welsh, Hill, Darcy, Devey, Hodgson, Holmes and Mrs. G. Stevens. Messrs. Rev. Dr. Blagrave, Rev. Dr. Rose, Rev. H. Young, Rev. M. C. Mackinnon, Rev. F. Costello,

all over the province for wards of the society.

He also spoke in strong terms of the need of the children for affection and understanding as well as money, and of the duty incumbent on members of boards such as these to enquire constantly into social conditions and the difficulties and the needs of children. Supervised playgrounds, skating rinks and summer camps were recommended, supervision of dance halls and recreation centres of all types, but above all, a study should be made of those influences that have no direct bearing on the life of the child. What was necessary was a comprehensive, understanding sympathy with the desires of the child, and a realization that under some of the "tough" exteriors affected by youths was a longing and yearning for better things and for someone who would take a real interest in them. All should not be left to the matron in charge. Much might be done by each individual member of the Board and the taking of wards into their homes for short visits was recommended. "Don't delegate all your opportunities to someone else. Take a personal interest. Find out something about the children and try and find good homes for them."

"One of the greatest curses of the age is the fact that everyone is trying to get out of work. Many children grow up with no definite knowledge of work, and that is bad. Men who succeed in life worked hard as boys."

Mr. Kelso referred to the case of a child sent to the reformatory at the tender age of eight years and said: "A boy of eight years who goes to the reformatory learns the bad, instead of the good. That is always the case. Because little boys must have a hero, and the child of eight in a reformatory will make a hero of the bigger boy of fifteen who is there because of some evil tendency. One boy, when asked what he had learned in a certain reformatory, said that he had learned to open any lock with a piece of wire."

Speaking of the work of the agent Mr. Kelso alluded to the County Council of Cornwall, who had lately presented their agent with a motor car for his own use, and he also advocated the assistance of an office helper in accounting and telephone

TICKLING THROAT

Always an annoyance, worse when it afflicts you at night. You can stop it quickly with

CHAMBERLAIN'S COUGH REMEDY

Every user is a friend.

MILLBROOK GOOSE LAID 14 EGGS THIS AUTUMN

MILLBROOK, Nov. 26.—Mr. J. H. George, Fallis Line, has a grey goose which, this fall, laid fourteen eggs—a most unusual record as geese generally lay only in the spring.

This goose is one year and a half old, and laid twelve eggs earlier in the season, hatching out goslings and raising her family. She would have set again this fall had Mr. George not discovered the eggs in time and used them for household purposes.

MORE FALL WHEAT SOWN THIS SEASON

An Increase of 30,000 Acres in Ontario and a Decrease of 6,900 In Alberta.

MILLBROOK, Nov. 26.—The latest bulletin from the Dominion Bureau of Statistics (Agricultural Branch), contains the interesting information of the acreage and condition of fall wheat and rye. "The total area sown in fall wheat for the season of 1925 is 832,200 acres as compared with 808,600 acres sown in 1923 for 1924. The total sown this fall represents an increase of 23,600 acres, or 3 per cent.

In Ontario, the acreage sown in fall wheat is estimated at 782,500 acres, as compared with 752,500 acres last year, an increase of 30,000 acres, or 4 per cent. In Alberta there is a decrease of 6,900 acres, or 17 per cent.

The area sown in fall rye in Ontario is placed at 120,341 acres, a decrease of 6,300 acres, or 5 per cent.

By provinces, the condition of the two crops this year is:—Ontario, fall wheat, 100 as against 101 last year; fall rye, 95. Manitoba, fall rye, 96; Saskatchewan, fall rye, 99; Alberta, fall wheat, 103 for both years; fall rye, 103. Manitoba, fall wheat, 101 as compared with 100 last year.

For all Canada, the proportion of land intended for next year's crops that has been ploughed up to October 31 was 32 per cent, as compared with 43 per cent last year, and 48 per cent in 1922. In Ontario the proportion is 42 per cent, as compared with 54 per cent last year.

Opportunity knocks some people cold.

PROPER WAY TO FEED AND CARE FOR FALL PIGS

More Attention Must Be Given to Fall Litters on Account of Climate.

NEED LOTS MILK.

Many Mineral Feeds Available in Both Organic and Inorganic Forms.

The fall-farrowed litter must be housed and fed under more or less artificial conditions in this climate during the winter. The rapidly developing pigs demand mineral matter for the building of bone and muscle, meal and other feeds in a relatively concentrate form, and also some form of succulence to assist in the normal functioning of the digestive organs.

There are many mineral feeds available in both organic and inorganic forms and these include charcoal, bone meal, tankage, wood ashes, bone black, ground limestone, earthy matter or sods, etc. These may be fed in hoppers, or if finely ground, may be added to the meal ration at the rate of a few pounds per hundred of meal.

Succulence may be supplied to the hogs in the form of roots, or potatoes if roots are not available. The potatoes give better results when boiled and mixed with meal. The roots may be pulped and mixed with the meal ration or fed whole, but for the younger pigs they should be pulped.

A meal ration composed of equal parts of shorts, middlings and finely ground oats is suitable for pigs of 2½ to 3 months of age, when supplemented with about 3 per cent of linseed oil meal and skim milk. A well developed pig of that age will consume about one pound of this meal mixture and five pounds of milk per day. Tankage or meat meal may be substituted for the milk at the rate of 6 to 8 per cent of the meal ration, but seldom gives as good results. For older pigs, a meal mixture composed of ground oats, 2 parts; shorts, 1 part; middlings, 1 part; bran, 1 part; barley, 1 part; and linseed oil meal, 3 per cent, gives good results. A variety of meals is usually better than a single meal. An equal quantity of roots may be added to the meal ration after the pigs are 3 to 4 months of age, but carefully avoid overfeeding.

In housing the main feature to keep in mind are cleanliness, suitable ventilation and the supplying of a reasonably dry sleeping berth. If this berth is situated in a shed or draughty building is should be enclosed. Pigs will do better in a shed than in a dark, damp, poorly, ventilated corner of the stable, even though the stable is considerably warmer.

Cramped quarters are to be avoided, as daily exercise is as desirable as proper feeding.

INCREASING FLOCKS.

F. Ayerst, who has traded in live stock around the Fraser Valley and Lower Mainland points for many years, sold 104 pounds of wool in the New Westminster market last Friday at 16 cents per pound. He says there are quantities of wool still held by farmers who expect to get 20 cents per pound for it.

The lot came from T. W. Hardy's Elgin Oxfords—16 sacks. Both mutton and lamb are scarce locally, but Ayerst is convinced the ever-prevailing shortage of local lamb and mutton will not be

of the Quaker Oats Co., won by ticket No. 2935 (unclaimed; 3rd, a "Five Roses" cook book, donated by F. H. Dawson, won by ticket No. 2941, (unclaimed).

The raffle prizes were: 1st, 5 lb. box chocolates, donated by Dr. H. M. Yelland, won by G. A. Walton, 378 Water street, with ticket No. 228; 2nd, 1 man's toilet set, donated by Carl Webber, won by E. Taylor, with ticket No. 782; 3rd, one-half ton of coal, donated by E. Taylor, of H. B. Taylor & Sons, won by Iris Borland, Water street, with ticket No. 982.

BOOTLEGGER CLEANED UP THOUSANDS EACH MONTH

WHITE PLAINS, N.Y., Nov. 26.—(United News).—Because he is a bootlegger and is therefore able to pay $1,000 monthly alimony and $1,000 counsel fees to his wife, Thomas C. Craven was sent to jail for failing to make remittances to Mrs. Craven.

Before locking Craven up justice Taylor of the Supreme Court, was enlightened conncerning the income of bootleggers.

"What's this man's ccupation that he can pay $1,000 a month alimony and $1,000 counsel fees?" Justice Taylor asked.

"He's a bootlegger, your honor," Counsel for Mrs. Craven replied and the court acted at once

HEAD COLDS RELIEVED

Instantly by using the vapor salve

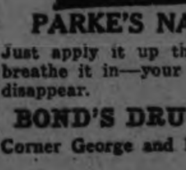

PARKE'S NASALINE

Just apply it up the nostrils and breathe it in—your cold will soon disappear.

BOND'S DRUG STORE

Corner George and Hunter Streets.

FIRST HOME-GROWN SABLES

These are the first sables to be bred and reared in captivity. They are on a silver fox farm at Ausable Chasm, N.Y. They weigh one pound and are worth $1000 each.

Record Of Great Achievement On Canadian Farm Told By American Settler Who Started With $20

HIGH RIVER, Alberta, Nov. 26.—In a letter written recently to W. C. Hammond, manager, Union Bank of Canada, at High River, O. F. Malmberg, of Malmberg & Sons, says in part:—

"We located in High River, Nov. 18, 1904, a family of 11 children, my wife and I, six boys and five girls, ages 3 to 24 years. We had 12 work horses, five wagons, household goods, 40 young horses, and $20 in cash, after paying our freight. We came from Grand Ronde Valley, Oregon, U.S.A. We homesteaded, worked, and lived good. There are now 44 of us, including 'in-laws' and grand-children, and all in Alberta except four—one daughter, her husband and two children. They are in New York State.

"My three sons and I (Malmberg & Sons) have, since coming here, produced 234,000 bushels of wheat, 190,000 bushels of oats and barley, and have sold of our own raising, cattle for $27,500, hogs for $55,000, horses for $8,200 and sundries $10,000, and have worked out, earning $43,000. We have had extended to us at one time, a line of credit of $100,000 in recent years.

"Estimating the amount of farm produce that we have consumed at $30,000 during the 17½ years we have been here, and figuring the values of what we have produced in dollars, the total is $533,700. All these are figures which can be verified."

NO BENEFIT IN CHANGING SEED

Many Farmers Have Came to Their Financial Loss by Changing Seed.

TEST YOUR GRAIN.

A common question asked by farmers is: "Does it pay to change seed?" The inference here is that where the same seed has been used on the same farm for a few years, it may deteriorate in its ability to produce a profitable crop. It is also a common belief that one operating a farm characterized by relatively light soil should obtain his seed frequently, from a crop which is produced on soil of a heavier character, and vice versa. Some authorities have scoffed at the idea that a change of seed is ever necessary. They argue that seed grown year after year is a district must, of necessity, become acclimatized and better adapted to the soil conditions of that district. It is safe to say that many farmers have followed this advice to their financial loss. Investigation and observation have revealed the fact that it is not possible to lay down any definite rule as to when seed should be changed. It is obvious that certain circumstances may arise to make the change of seed appear imperative, even to the casual observer. For instance, a crop may be so badly damaged through lack

soft, emotional, thoroughly feminine, given to dreams, she emerged from her dreams to be frankly practical when faced by a hard emergency. So it was to-day. She must save her lover. She knew that force was out of the question, and that it would be impossible to argue and plead with her father. Remained one weapon—bribery. She took from about her neck a string of fifty priceless, evenly matched black pearls; tore it apart, and gave the dark-shimmering heap to Zemzem.

"A pearl to every soldier of the guard!" she said. "Have them set Ahmed in safety through the secret wall panel into the street!"

Zemzem hurried off. The soldiers of the guard obeyed readily and gladly. Slaves themselves, there was in their heart no rancour or hate; in fact, rather a certain admiration for the Thief of Bagdad. Too, here was treasure; a priceless pearl for each of them; and no risk of discovery. For how would anybody ever know of it? They would not tell; the Princess would not tell; and the gorilla was unable to tell! So, swiftly, secretly, they hastened Ahmed by a back path into a small, walled garden heavy with the acrid scent of marigold and the pungent, cloying sweetness of red jasmine, thence by an underground passage that ran for nearly a mile and through a grass-covered, intricate trap door into an empty, deserted street, with a kindly:

"May Allah protect you, O Thief of Bagdad!"

And there he sat, alone with the pain in his body, the pain in his soul, until the sun died in a sickly haze of coppery brown and the moon boomed up in the West, stabbed on the outer horns of the world, dispassionate, calm, indifferent to the heart of man.

There he sat the night through, until the wind drove the dusk toward the East and the sky flushed with the jade-green of young morning; until, with the sun rising higher and higher, there echoed from the palace a great blaring of trumpets and beating of drums, and, not long afterwards, Bird-of-Evil, who had escaped with the help of one of the soldiers, joined his friend and told him what had happened.

It appeared that, after the thief's exposure, the Caliph had gone to his daughter and had bid her choose another husband. Stoutly Zobied had maintained that, happen what

GOAT ATE PANTS OFF POLICEMAN

Chews Up Police Flivver as Appetizer—Follows With Blotter.

NABBED BY BUTTER

CHICAGO, Nov. 26. — The Sheffield avenue police unwillingly entertained a goat at a progressive luncheon. The menu follows:

Police flivver Irandais
Blotter au beurre Chair risolle
Morceauz des pants, a la
Mike Flaherty

The city furnished the flivver and the chairs, Desk Sergeant Peter Heraty gladly contributed the blotter, and the guest was his own butter, but Patrolman Mike Flaherty wants it known that somebody's got to pay him for his pants. He didn't sign up as a pasture for a goat.

The party began when the Sheffield avenue flivver squad tempted the goat by letting him see their tin car as they drove down Wrightwood avenue. The goat jumped a fence and butted the flivver so hard that it skidded into the curb.

According to Patrolman Schroeder who was driving, the goat had eaten the car down as far as the headlights before he could [illegible]

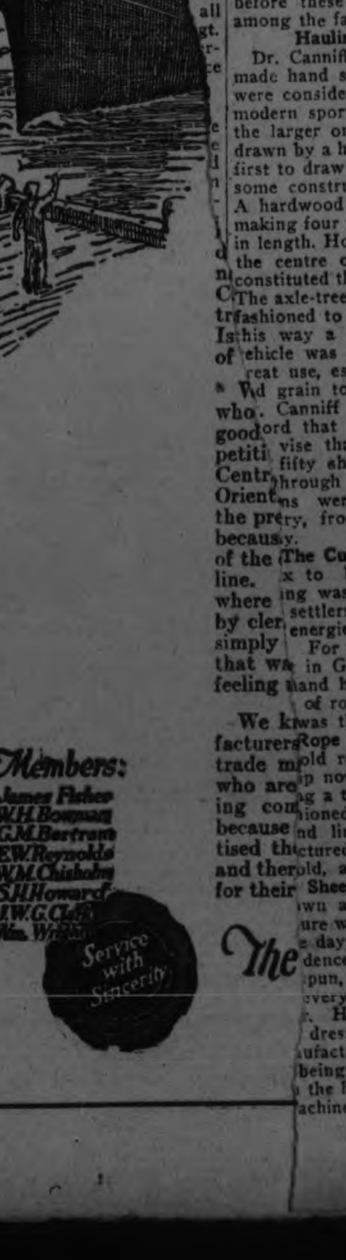

HARDSHIPS OF OLD SETTLERS WERE ABUNDANT

Clipped Wool in the Winter Time to Provide Clothing For Themselves.

MADE OWN SHOES.

Wild Rice Grew on Quinte Bay as Well as Rice Lake.

COBOURG, Nov. 26. — The first fruits that the U.E.L. settlers found to use after coming to Canada were the wild plum, which was plentiful in some sections, and wild strawberries. The wild plum was placed under cultivation, and later produced a fruit that was much prized. The strawberries were quite often brought in to the settlers by the Indians and exchanged for some articles which the original inhabitants of this country greatly prized.

Wild Rice at Quinte Bay.

We are apt to think that wild rice belongs altogether to Rice Lake but Dr. Canniff in his history of the settlement of Upper Canada, states it was found at different points along Bay of Quinte, and that the Indians gathered it there in their early days as they do now at Rice Lake and sold it to the settlers.

The Discovery of Ginseng.

The Ginseng plant was one of the first commodities in Upper Canada that gave the settlers monetary returns. For many articles which they had for sale, when they began to grow their crops, barter and exchange was the rule and very little actual cash passed between buyer and seller, as there was very little cash in the country. In the year 1716 a Jesuit is said to have discovered in the forests of Canada, the Ginseng plant, which was in great demand, especially in China. In it Canada had a natural product that should have brought wealth to many succeeding generations. But so great was the settler's need to secure a little money, that they were searching for it, early and late, and cutting it too early in the season is said to have badly depleted the product until soon there was little to be had. The Indians were pressed into the work and gave valuable assistance as they knew where the ginseng beds were.

Gathered 500 Pounds.

In 1799 Ebenezer Washburn, a dealer in Ginseng, wrote to Col. Bell in Thorlow township asking to be allowed 500 pounds of Ginseng and asking the latter to collect more if possible as the demand was great. It was shipped by way of Montreal.

The Cost of a Plow.

Gowdey, an early historian, states that most of the first settlers made their own plows and harrows. The iron for the former cost from $9 to $12. When constructed they were of the rudest order and cumbersome. However, the rich loom of the uncropped forest lands, when cleared could almost always be depended upon for a good crop of potatoes and Indian corn, and also other products.

Sickles At First.

The early grain was at first cut with a sickle, as the many stumps interfered alike with the harvesting and reaping. After a time the American peddlers that came in small boats and rowed from settlement to settlement along the shore, brought in the scythe, and it was not long before these were in general use among the farmers.

Hauling in the Grain.

Dr. Canniff states that the rudely made hand sleighs, which of course were considerably larger than the modern sport hand sleigh, and also the larger ones manufactured to be drawn by a horse or ox were used at first to draw in hay and grain. Then some constructed a sort of wagon. A hardwood tree was sawn across, making four pieces each about a foot in length. Holes were bored through the centre of the blocks and they constituted the wheels of the wagon. The axle-tree of hard wood was then fashioned to suit the wheels, and in this way a rough but serviceable vehicle was made, which proved of great use, especially in hauling hay and grain to the place of stacking. Canniff says that it is left on record that a wagon was built on a vise that carried one hundred fifty sheaves. As roads were through the forests "boughten" ns were brought into the ry, from the United States y.

The Cultivation of Hemp.

x to be manufactured into ing was largely grown by the settlers, but they also turned energies to the raising of For this there was a good in Great Britain, but it was and here also for the manufacture of rope and of rope harness, was the first harness used.

Rope Tugs and Lines.

old resident of Haldimand p now deceased, used to tell g a team harnessed with the ioned Dutch collars and rope nd lines. The collars were ctured of linen, made in the old, and stuffed with straw.

Sheep Much Prized.

wn a small flock of sheep ure way for a farmer's family e days to get on the road to dence. For the wool, was pun, then woven or knit into every kind of article of win- r. Hosiery, mittens, hoods, dresses and underwear were ufactured, the different pro- being carried out at first by the home. About 1817 there achinery brought into Kingston for carding wool and later into others parts of the Midland district. It is stated that families who had but two or three sheep have been known to part the wool on an animal during the winter season and cut off a bit here and there, which they hastily carded by hand and made into some much needed article of apparel for the family. Times were hard and appliances rude, but the early settlers bravely adjusted themselves to them.

Bare-Back or Deerskin

It was many a year before bridles and saddles came into general use for horseback riding in the Midland district. Bareback or a deerskin to sit upon, were the general customs. It is recorded of a Northumberland county farmer, who wished to procure nails as he was building one of the first frame barns in the country, mounted his horse and rode away to the nearest store at Kingston, made his purchase, placed half of the nails in each end of a bag, threw it over his horse's back and was home, and at work in three days' time.

Home-Made Shoes.

As soon as there were tanneries, a farmer would provide shoes for his family by taking several calf skins to a tannery. The tanner kept half for his labor and turned the other half over to his customer in the form of leather. If the farmer was good at cobbling, he made shoes for the family himself. If not, the services of a travelling shoe maker were secured. Each member of the family had his or her foot "measured" and the shoes were in due time made. The soles of the shoes were fastened by wooden pegs, generally manufactured by the shoemaker.

NATURE'S PESTS IN EVERY COUNTRY

Rats.

It has been predicted that rats will someday overpower the human race, and by sheer numbers expel man from the earth. A family residing in a London (England) flat suddenly discovered that rats were gnawing in their outhouse. The rodents gradually ate their way into the staircase, and got to walking round at night to explore their surroundings. Then one night a child's cry in the nursery brought the mother to find several rats scampering about the floor. Thereafter the children had to be taken away, and the whole family was literally driven from home by the voracious creatures. A man was dressing one morning, when he suddenly noticed two greedy eyes staring at him from an upper shelf. It was a rat. His daughter was accompanied downstairs the same day by a fat rodent. Two dogs and a cat were kept, but the rats defied them. Traps were useless, too, and this family was also obliged to leave. Sanitary authorities are going to great expense in dealing with the rat plague, which threatens to grow worse.

Mice.

It will, however, be futile to exterminate rats if mice are left to multiply. Rats prey on mice and consume their food, and fewer rats will mean more mice. The damage wrought by the latter is estimated at millions of pounds each year. In one case seven stacks of corn were threshed, and six stones of mice were destroyed by the workers, in addition to those killed by the dogs. About three hundred and fifteen mice are in a stone, so that the seven stacks must have contained nearly two thousand mice. At least twenty-four quarters of corn had been wasted by the little creatures. The plague has been met by digging holes over the infested country at a distance of about twenty yard apart Mice fall in great numbers into these holes, and polecats, hawks, and owls get a rich feast in them. In the New Forest district in England a small owl never known before in the locality appeared in large numbers, attracted by the mouse pits, and recently rendered valuable service in destroying the mice.

Green Fly.

Gardeners and fruit growers are greatly annoyed by the aphis, or green fly, and in America this creature sometimes ruins very valuable orchards. An interesting method of dealing with it has been discovered. An expert in London gathers battalions of ladybirds and supplies them to counteract the green fly's depredations. Ladybirds feed on the fly, and clear rose bushes and other plants of it much more effectively than can be done with sprays. In America collectors go to places in the Rocky Mountains where the ladybirds are known to hibernate, pack them in sacks, and bring them down to California and other fruit-growing districts on the backs of mules. This is now a regular department of the great fruit-growing industry of America and Canada. By means of the ladybirds thus set to work many orchards which used to be almost wrecked are now kept free from the dreaded pest.

The Corn-Borer.

This recalls how America has begun to use wasps in order to destroy the depredations of the terrible corn-borer. This latter nuisance has been declared by an expert to be "potentially the most serious pest which has ever threatened the corn of the country." Its larvæ tunnel through all parts of the maize plant, and severely injure its ears and stalks. The insect multiplie with amazing rapidity. But the wasps—of which America now import millions from Europe at intervals—lay their eggs on the pest, and when these hatch out the grubs kill the corn-borer. The issue of the fight is still in doubt, but the wasps are greatly helping. In no other country, it has been remarked, are insect nuisances such a peril as in the United States. The authorities, however, are alive to the danger, and are devising many plans to counter it. For example, birds—the natural foes of insect pests—are being encouraged in every possible way. Boys and girls all over the country are being trained to protect them. By nesting boxes and similar apparatus they are being assiduously encouraged to multiply, and the utmost care is now being taken to examine minutely every plant and animal which is admitted to the United States to ensure that they are not bringing in any known or unknown disease or pest.

Locusts.

In South Africa a serious nature pest has recently been the locust. In such swarms has it come that trains have been held up. The wheels have actually been prevented from gripping the rails. The plague has suggested "locust specials," which deal drastically with the thick carpets of locusts along the railway lines. To a locomotive a tank waggon is attached containing a poisonous acid. Pumps shoot the poison far and wide on either side of the track on to the little creatures. Millions are killed, and so successful has this plan proved that a regular service of "locust specials" has been instituted. The town of Johannesburg was lately plunged into darkness by swarms of locusts passing over it. Myriads of stragglers were left strewing the streets. The inhabitants are said to have collected the bodies of the locusts, pounded them into paste, which is rich in oil, and sold the product for poultry food. Recalling Scriptural narratives, natives of Africa often dry the locusts and eat them.

The Prickly Pear.

Curiously enough, nature pests have been known to serve good ends. It is said that a British army was once seriously short of food, and was saved by the discovery under the ground of large hoards of corn which had been buried by mice. These creatures, of course, not only consume, but carry away and bury corn for the winter. A story is told also of an Australian who wished to impress an English girl whom he met during the war with his wealth and position. He declared that he drew a large income from a prickly pear farm which he owned.

The lady did not know that the prickly pear is one of the greatest nuisances with which the Australian farmer has to deal. But now the Australian's joke has turned to have contained a tremendous truth. A method of obtaining motor spirit from the prickly pear has been discovered, and it has been found that the spirit works just as well as petrol. Over two million acres in South Africa are useless because infested with the prickly pear, and now this land may become a source of great wealth. It is a wonderful romance, foreshadowed in a joke.

Character

Character! One of the most important words in a human life. Development of it should start with the child. It is one of the most important duties of a parent.

How much home influence plays in its developments has often been studied by sociologists of Anytown. The home attitude itself is most important—the attitude of the father toward the mother and vice versa.

Good work on the part of a child is a matter of encouragement, not discouragement. If he is doing but medium fair work, encourage him to do better, don't nag him until he does worse. Eencouragement is one of the most potent forces of child life.

Clean outdoor competition should be encouraged.

FLAX AT REABORO.

R. Mahood Harvested 52 Bus. From 30 Lbs. of Seed.

OMEMEE, November 25. — The production of flax in this district is very scarce. Very rarely do we see a field of flax growing, atlhough it is easily cultivated even upon the poorest soils. This is an important crop in Ireland, Russia, Russia, Italy, Germany, France, etc., and is imported in large quantities into Great Britain and the United States. It is one of the most important industries in Russia and New Zealand, where the fibre of the leaves is manufactured extensively into linen thread and cloth, but in this country and in the United States the flax is grown mainly for seed.

Mr. R. Mahood of Reaboro, had the good fortune to try a small quantity on a few wet places in a field where no other grain would have matured, and the pleasing result was from 30 lbs. of seed, for which he paid 6c per lb., he had when threshed, 52 bushels.

WED AND BURIED IN A WEEK

Bridegroom of 73 Married to Woman 50 dies on Honeymoon

ATLANTIC CITY, N.J., Nov. 25.—Exactly one week after his marriage, funeral services are to be held to-morrow for Edward Creighton, 73 years old, a retired merchant of Chester, Pa., who died at a beach front hotel here Sunday while on his honeymoon.

Last Monday Creighton married Miss Sallie Peoples 50 years old, also of Chester. The funeral services will be held at Creighton's late home.

RETURN TO FAVOR

Beaded velvets, satins and crepes have returned to favor and are seen in large numbers at the opera and the smart restaurants.

GRAY VELVET

Gray velvet or satin is preferred to black for evening gowns by mature women.

SPORT COATS

Sport coats or beige kasha cloth banded with fur of exactly the same color are shown in the smartest shops.

A SMALL ATTENDANCE AT ANNUAL MEETING OF CHILDREN'S SOCIETY

Officers Elected and Thanks Extended to Those Who Assisted in Work of the Society.

MR. KELSO SPOKE.

There was a small attendance at the annual meeting of the Children's Aid Society, held in the hall of the Public Library last night. About twenty-five people were present for the election of officers, the giving of the year's reports, and the address by J. J. Kelso, of Toronto, superintendent of the Children's Aid Societies for the Province, who spoke on "Child Welfare Work."

The meeting was presided over by Mr. B. F. Ackerman. The opening prayer was offered by Rev. Dr. C. W. Rose, and the benediction pronounced by Rev. James Gordon. J. Edgar, the secretary, prefaced his reading of the reports and resolutions by a reference to the good work done by G. W. Powell, the Agent, during his eight years with the Society. Trust funds held on account of various wards of the society, amount at present to $11,398.39, and Mr. Edgar attributed much of this to Mr. Powell's careful management.

Agent's Report.

Mr. Edgar read Mr. Powell's yearly report, showing applications received, 69; children brought into the Shelter (not wards), 26; children returned to parents (not wards), 19; children involved during the year, 335; children made wards, 8; children sent to the Industrial School, 8; mail received, 544; mail sent out, 433; mileage covered, 2745 miles; places visited outside of the city, 31; wards heard from, 43; wards placed out, 35; wards returned to Shelter, 31; wards, visited, 81; warnings given, 10; cases under Unmarried Parents' Act, 12; Money forwarded to Mr. Kelso from Peterboro county, $3899.75; cases of adoption, 5; receipts of tag day, to date, $1786.29.

Treasurer's Report.

C. S. Cummer, the treasurer, read the annual report, showing a balance on hand at present of $1536.12. The receipts for the year totalled $5918.33, made up as follows: Balance from previous year, $1867.22; City grant, $849.98; County grant, $800; board and clothes, $477; donations, $173.46; tag day, $1720.79; interest, $29.89.

Expenditures totalled $4382.21, as follows: Salaries, $2299.92; provisions $723.63; light, fuel, water and phone, $486.44; travelling and office expenses $155.51; clothing, etc., $253.20; printing and advertising $16.64; equipment, repairs and sundries, $447.85.

Capital account shows a total of $13,901.76, made up of: City property, $12,500, aBnk of Toronto, $266.30; Bank of Montreal, $1135.46.

Dominion of Canada bonds held in safe-keeping for the children, amount to $10,450, and Trust savings account books held in custody of G. W. Powell, total $948.39, a total of trust fund moneys held for wards of $11,398.39.

Resolutions Passed.

The following resolutions were also read by Mr. Edgar, and passed by the meeting:

Moved by Mr. G. W. Powell, and seconded by Mrs. D. Rogers: That this society desires to express its thanks to the following gentlemen, who have ably and willingly assisted and administered to the wants of the children in our Shelter: Dr. W. H. Lacey, Dr. J. E. Middleton, Dr. C. C. Cragg, Dr. E. H. Wood, Dr. D. C. King.

Moved by Mr. F. H. Dobbin and seconded by Mrs. Harrison: That a hearty vote of appreciation be tendered to the kind friends who have sent to the Shelter donations of clothing and eatables; also to all churches and societies for their interest in the little ones.

Moved by Mrs. J. Welsh and seconded by Mrs. J. Holmes: That we appreciate the splendid reports of our meetings in the Examiner, reported by Miss McCarthy, who always gives a full and fair report of the business transacted.

Moved by Mrs. J. Fanning, and seconded by Mrs. W. H. Darcy: that the thanks of this Society be tendered to Mr. J. A. MacKone for the very able assistance he has rendered the Society in typing notices of meetings and our annual appeal. Mr. MacKone is always willing to do anything asked of him.

Nominating Report Adopted.

The report of the Nominating Committee, composed of Messrs. B. F. Ackerman, J. Edgar, R. H. Parsons and Mrs. J. S. Fanning, was adopted as read, on motion of Rev. Dr. Rose and Ald. W. Stocker, recommending that the former officers and executive be re-appointed for the ensuing year. The officers and Executive for the year will be as follows:

Hon. Presidents: The Mayor of the City, The Warden of the County.

Hon. Vice-Presidents: Mr. J. H. Burnham, Mr. W. H. Bradburn, M. L.A., Mr. G. N. Gordon, M.P., K.C., Mr. E. A. Peck, Mr. Jos. Wearing, Rev. Father Phelan, Campbellford; Mrs. Birdsall.

President: Mr. B. F. Ackerman.

1st Vice-Pres.: Mrs. W. H. Gibbs

2nd Vice-Pres.: Mrs. J. S. Fanning.

Secretary: John Edgar.

Treasurer: Mr. C. S. Cummer.

Solicitor: Mr. Jos. Wearing.

Executive: Mesdames, Knox, Hopwood, Kimberley, Welsh, Hill, Darcy, Devey, Hodgson, Holmes and Mrs. G. Stevens. Messrs. Rev. Dr. Blagrave, Rev. Dr. Rose, Rev. H. Young, Rev. M. C. Mackinnon, Rev. F. Costello, Dr. E. Wood, F. H. Dobbin, R. H. Parsons, W. J. Hopwood and J. Abraham, representing the G.W.V.A.

The official representatives on the Board of the Kiwanis Club and the Rotary Club have not yet been appointed for this year. Ald. W. Stocker and Adjt. E. Smith represented these organizations last year.

A resolution, moved by Mr. Edgar, seconded by Mr. Ackerman, and unanimously carried, added the names of Mr. R. W. Cormack and Dr. D. W. Clark to the executive.

Mr. Edgar referred to the excellent work done by Mr. B. F. Ackerman as president during the past season and spoke of the good fortune of the society in having him as chief executive once more, his remarks being greeted by applause from those present.

Mr. Ackerman expressed appreciation on his re-election and spoke of the willingness shown by citizens generally to contribute to the work done by the Children's Aid Society, also to friendliness of various local solicitors, who suggested to many, when making their wills, that the society be included in their bequests.

Mr. Ackerman also acknowledged with thanks a donation received recently from the Junior Football Association of the city, through their treasurer, I. Ball, amounting to $31.25, being one-half of the proceeds of the final game for Mayor Turner's Charity Cup, the other portion going to St. Vincent's Orphanage.

Mr Kelso's Address.

Mr. Kelso's address on "Child Welfare" was a thoughtful, pleasant discourse on some of the experiences encountered in work amongst children, and concluded with a sincere plea for more understanding of the heart and mind of the child, and a broader sympathy with its aims and desires.

Speaking of the appeal which the work of the organization made to men of authority and the response it found among all classes in the community, Mr. Kelso said that prevention of evils was the chief aim of the society, whose aim was to keep the family together as much as possible. "It is part of the great economy of God that family life should be the foundation principle of all our civilization."

Saying that the moral and child-welfare conditions of the province were as a whole very satisfactory, Mr. Kelso alluded to the "home-finding" activities of the society, and its efforts to place in good foster homes the needy and homeless child. Since the inception of the work, over 30,000 children have been placed in such homes, and over 10,000 are now under active supervision all over the province. The majority of the wards are well cared for. Only in exceptional cases are they overworked or ill-treated. One case encountered last week was that of a child left a legacy of $10,000 by its foster-father, with $10,000 more coming to it on the death of the foster-mother.

These children are placed in homes of every type. Judges, financial and professional and business men become their guardians as well as people in poorer homes. Mr. Kelso referred to the case in Toronto last week, where a girl of nineteen made her bow to society from one of the wealthy homes of the city, her foster home, and to the case of a very important citizen of Cleveland who motored to Toronto recently in search of his family connections, only to be told by the superintendent that he had been one of the wards of the society many years ago.

Mr. Kelso congratulated Mr. Powell on the good work evidenced by the handsome sum held in trust here for the wards, and said that a total of $85,000 was held in trust all over the province for wards of the society.

He also spoke in strong terms of the need of the children for affection and understanding as well as money, and of the duty incumbent on members of boards such as these to enquire constantly into social conditions and the difficulties and the needs of children. Supervised playgrounds, skating rinks and summer camps were recommended, supervision of dance halls and recreation centres of all types, but above all, a study should be made of those influences that have no direct bearing on the life of the child. What was necessary was a comprehensive, understanding sympathy with the desires of the child, and a realization that under some of the "tough" exteriors affected by youths was a longing and yearning for better things and for someone who would take a real interest in them. All should not be left to the matron in charge. Much might be done by each individual member of the Board and the taking of wards into their homes for short visits was recommended. "Don't delegate all your opportunities to someone else. Take a personal interest. Find out something about the children and try and find good homes for them."

"One of the greatest curses of the age is the fact that everyone is trying to get out of work. Many children grow up with no definite knowledge of work, and that is bad. Men who succeed in life worked hard as boys."

Mr. Kelso referred to the case of a child sent to the reformatory at the tender age of eight years and said: "A boy of eight years who goes to the reformatory learns the bad, instead of the good. That is always the case. Because little boys must have a hero, and the child of eight in a reformatory will make a hero of the bigger boy of fifteen who is there because of some evil tendency. One boy, when asked what he had learned in a certain reformatory, said that he had learned to open any lock with a piece of wire."

Speaking of the work of the agent Mr. Kelso alluded to the County Council of Cornwall, who had lately presented their agent with a motor car for his own use, and he also advocated the assistance of an office helper in accounting and telephone work. "Do not be afraid to spend money in this work," he said. "Money should not be considered in any work that has to do with children."

The thanks of the meeting to Mr. Kelso was expressed in a few appropriate words by Mr. Ackerman.

Those present last night included Messrs. Ackerman, Edgar, Powell, Dobbin, Stocker, Abraham, Cummer, Rev. Dr. Blagrave, Rev. Dr. Rose, Mesdames Holmes, Fanning, Devey, Welsh, Darcy, Hodgson, Hopwood, Stevens, representing the Board; also Rev. Jas. Gordon, Mr. and Mrs. S. T. Medd, Mrs. D. Rogers, and Mesdames Harrison and Paterson.

KIWANIS FAIR A BIG SUCCESS

Over Six Hundred Patronized Fair on Second Night—Big Night To-night.

Attendance at the Kiwanis Winter Fair last night was very good. Over six hundred people patronized the Market Hall during the evening, and added their praises to the general chorus of commendation for the outstanding excellence of the various exhibits arranged by the Kiwanians.

The games and refreshment booths and the dancing floor were well patronized, and a very attractive feature of the programme was the presence of the Male Voice Choir, the sixty of more members of which came up in a body after their regular practise and led an interval of community singing. One of the most pleased auditors was W. O'Rourke, the deaf gentleman who discovered the evening before the vibratory powers of his aluminum roaster, won at the dart games, and who was in attendance again last evening, hugging his marvellous utensil to his breast.

The tea room, in charge of Mrs. J. A. McKone, is an unusually attractive little enclosure, where sandwiches, pie and hot coffee are served?. Real home-made cooking and home-made candy are also dispensed at outside booths, by various ladies in charge.

A further addition to last evening's entertainment was the showing of the "Tommy Tucker Tooth Film," Dr. J. J. Craig's pet film just at present, for which the Y.M.C.A. kindly provided a projection machine.

To-night's show promises to be bigger and better than ever, with something for everybody and a host of surprises in store for patrons. This is Rotary Night, when Rotarians will attend and provide some added entertainment features.

One of the most interesting exhibits in the many that throng the big Fair is the marvellous machine that inhabits the Peterborough Business College section, the "Mercedes Calculator" that multiplies, and adds, and subtracts and divides without the least apparent trouble.

Door prizes for Monday night have been claimed as follows: 1st, $5, donated by John J. Allen, won by J. Speer, 38 Hunter street east, with ticket No. 2215; 2nd, 24 lb. bag of flour, donated by Mr. J. W. Meyers, won by Mr. G. F. Allen, 571 Harvey street, with ticket No. 2236; 3rd, cook book, donated by F. H. Dawson, won by Mrs. Harold Freeman, Water street, with ticket No. 2326.

Last evening, with H. Boyle in charge, the prizes were as follows: Door awards: 1st, $5, donated by Isaac McNab, of the Dominion Life Insurance Co., won by Miss Margaret East, 223 George street, with ticket No. 2529; 2nd, 1 24-lb. bag of flour, donated by Lloyd Hamilton, of the Quaker Oats Co., won by ticket No. 2935 (unclaimed; 3rd, a "Five Roses" cook book, donated by F. H. Dawson, won by ticket No. 2941, (unclaimed).

The raffle prizes were: 1st, 5 lb. box chocolates, donated by Dr. H. M. Yelland, won by G. A. Walton, 378 Water street, with ticket No. 228; 2nd, 1 man's toilet set, donated by Carl Webber, won by E. Taylor, with ticket No. 782; 3rd, one-half ton of coal, donated by E. Taylor, of H. B. Taylor & Sons, won by Iris Borland, Water street, with ticket No. 982.

BOOTLEGGER CLEANED UP THOUSANDS EACH MONTH

WHITE PLAINS, N.Y., Nov. 26.—(United News).—Because he is a bootlegger and is therefore able to pay $1,000 monthly alimony and $1,000 counsel fees to his wife, Thomas C. Craven was sent to jail for failing to make remittances to Mrs. Craven.

Before locking Craven up justice Taylor of the Supreme Court, was enlightened conncerning the income of bootleggers.

"What's this man's ocupation that he can pay $1,000 a month alimony and $1,000 counsel fees?" Justice Taylor asked.

"He's a bootlegger, your honor," Counsel for Mrs. Craven replied and the court acted at once

HEAD COLDS RELIEVED

Instantly by using the vapor salve

PARKE'S NASALINE

Just apply it up the nostrils and breathe it in—your cold will soon disappear.

BOND'S DRUG STORE

Corner George and Hunter Streets.

TICKLING THROAT

Always an annoyance, worse when it afflicts you at night. You can stop it quickly with

CHAMBERLAIN'S COUGH REMEDY

Every user is a friend.

THE THIEF OF BAGDAD

BY ACHMED ABDULLAH

(Continued from Yesterday.)

At once servants, soldiers and eunuchs poured through the palace and the grounds while, in the garden pavilion, Ahmed was imploring Zobeid to forgive him the arrogance of his love for the sake of the greatness of his love.

"I saw you last night," he said. "I was the robber who entered your apartment. And I—oh—I could not help it. Life without you—why—it was like the starless night loud with rain! I longed for you! I longed for you so! My longing was as the whisper of all the ages of creation—without beginning—and without end. Please—please—forgive me—why . . ."

"Ahmed!" she interrupted him. "Thief of Bagdad! Thief indeed, you are! But"—her voice dropped—"it has not decreased my love for you, nor changed it. Here"—she slipped the ring on his finger—"come back to me—some day! I shall be waiting for you until . . ."

"Until . . .?"

"Until . . .?"

"Until you have reclaimed the good that is in you—the brave—the splendid—the honest—the fine—the decent! I trust you utterly, dear."

And then, suddenly, she stopped, turned, and listened, as from the distance came the clank of steel and hectic, staccato, shouts:

"The thief! The thief! Hunt him down!"

"Quick!" she exclaimed. "Hide yourself!"

But it was too late. Already soldiers came pouring into the pavilion. Ahmed defended himself, fighting bravely. His sword leaped to his hand like a sentient being, flashed free of the jewelled velvet scabbard, caught the haggard rays of the dying sun so that it glistened from point to pommel like a chain of diamonds. In and at them he went, with a stamping of feet, a harsh, gutteral Arab war cry, his weapon dancing a sarabband. But the odds were against him. A blow from a battle-axe against the hilt of his sword sent it spinning, disarming him. They pulled him down as hounds pull down a stag, and dragged him into the presence of the Caliph.

"The truth!" deanded the latter. "Who are you?"

"I am a thief!" replied Ahmed; and a smile curled his lips at the remembrance that Zobeid loved him, although he was what he was.

"Dog!" the Caliph bellowed with rage; he Struck Ahmed heavily across the mouth. "Son of a dog with a dog's heart! Ah—let us see how you will like the song of the whip!" He turned to the servants. "Flog him!"

A moment later Ahmed had been stripped and trussed. Swish, swish, swish!—went the rhinoceros-hide flails whistling through the air with a triumphant, vindictive scream, curling about his back, cutting it into raw, bleeding pulp. And still he smiled; still he thought of Zobeid, of her words: "I love you! I shall wait for you! I trust you utterly!" until the Caliph, watching, seeing the smile on his face, broke into thin, cruel laughter.

"Ah!" he said. "We shall yet change your impudent smile into a grimace of pain. Let us consider what torture we may invent for you." And when the Mongol Prince whispered into his ear, he laughed again. "You are right, Cham Sheng!" he continued. "A splendid, novel, gorgeous idea! Worthy of a Mongol, indeed!" He turned to the slaves. "Throw this thief to the gorilla! Let us see of what he can rob the ape, or if, belike, the gorilla will be the better thief—plucking out our clever thief's eyes and tongue—tearing him limb from limb!"

And they dragged him from the hall toward the underground cave where the huge brute was kept during the day.

Zemzem had overheard. She ran to Zobeid and brought her word of it. The latter had been in the depths of grief and despair. Now, typically, she dried her tears. For, although soft, emotional, thoroughly feminine, given to dreams, she emerged from her dreams to be frankly practical when faced by a hard emergency. So it was to-day. She must save her lover. She knew that force was out of the question, and that it would be impossible to argue and plead with her father. Remained one weapon—bribery. She took from about her neck a string of fifty priceless, evenly matched black pearls; tore it apart, and gave the dark-shimmering heap to Zemzem.

"A pearl to every soldier of the guard!" she said. "Have them set Ahmed in safety through the secret wall panel into the street!"

Zemzem hurried off. The soldiers of the guard obeyed readily and gladly. Slaves themselves, there was in their heart no rancour or hate; in fact, rather a certain admiration for the Thief of Bagdad. Too, here was treasure; a priceless pearl for each of them; and no risk of discovery. For how would anybody ever know of it? They would not tell; the Princess would not tell; and the gorilla was unable to tell! So, swiftly, secretly, they hastened Ahmed by a back path into a small, walled garden heavy with the acrid scent of marigold and the pungent, cloying sweetness of red jasmine, thence by an underground passage that ran for nearly a mile and through a grass-covered, intricate trap door into an empty, deserted street, with a kindly:

"May Allah protect you, O Thief of Bagdad!"

And there he sat, alone with the pain in his body, the pain in his soul, until the sun died in a sickly haze of coppery brown and the moon boomed up in the West, stabbed on the outer horns of the world, dispassionate, calm, indifferent to the heart of man.

There he sat the night through, until the wind drove the dusk toward the East and the sky flushed with the jade-green of young morning; until, with the sun rising higher and higher, there echoed from the palace a great blaring of trumpets and beating of drums, and, not long afterwards, Bird-of-Evil, who had escaped with the help of one of the soldiers, joined his friend and told him what had happened.

It appeared that, after the thief's exposure, the Caliph had gone to his daughter and had bid her choose another husband. Stoutly Zobeid had maintained that, happen what may, she loved the Thief of Bagdad, until her father, at the end of his patience, had said that he himself would choose her husband from among the three Princes, and had left her in a towering rage. Then a realization of her helplessness had come to Zobeid. She turned to her slaves, Zemzem and Therrya, who were in the room.

"What shall I do?" she had asked.

Again Therrya, the fortune-teller, had spread the heap of Meccan sand. Again the golden grains had gradually formed the hazy outlines of a rose.

"Heaven-Born!" she had exclaimed. "Behold! It is an assured thing. He who first touched the rose tree—he will be your husband!"

"But—what can I do?"

"You must fight for time!"

So Zobeid had gone to the Caliph, had salaamed, had kissed his hand, and asked for forgiveness.

"Father mine," she had implored, "I do not know my own mind."

"No, no! Leave the decision to Kismet—to Fate!"

"How, daughter?"

"Bid the three Princes go away in search of rare treasure. Bid them return here at the end of the seventh moon. I shall then wed the one who brings me the greatest rarity. For he shall thus have proved himself most worthy of my love!"

The Caliph had approved of his daughter's suggestion; so had the three Princes; and even now—amidst the blaring of trumpets the beating of kettledrums, and the fluttering of banners, they were leaving Bagdad, agreeing to return at the end of the seventh moon.

The Prince of India, riding in the golden howdah atop of his elephant smiled thinly. He was sure of the quest, sure of the outcome. The gods, his ancestors, would help him.

Smiled, too, reclining in his litter, the Prince of Persia, fully as self-sufficient as the former. His wealth was untold. The greatest rarity in the world, Zobeid wanted? Very well. He would find it. He would buy it for her, if it cost him the revenues of a thousand cities.

Smiled, finally, sitting in his palanquin, the Prince of the Mongols. But for better, sounder reasons than the other two he spoke to Wong K'ai:

"Many are the traders and merchants and cameleers, who, every day, pass from my country into the land of the Arabs. Many will come during the next seven months. You will remain behind, here in Bagdad, to supervise them, to train them, to give them the signal if the time should come. For the traders who will come here during the next seven months will be the pick of my warriors in disguise. The rarest thing in the world? Aye—I shall search for it! But, should I fail, I shall have yet a rarer thing—force! We shall conquer Badgad regardless of its stout walls! We shall conquer it from the inside—when these peaceful Mongol traders exchange their silken robes for chain armor, their account books for buffalo-hide shields, and their pens and ink for lances and scimitars!"

So the three Princes left Bagdad, while Bird-of-Evil whispered advice into Ahmed's ear:

"Look! Behind you is the secret panel. It helped you to get out. Doubtless it will help you to get in again. Nor—" he laughed—"will you need the Egyptian drug this time. The Princess loves you. She will go with you of her own free will."

"I am not worthy of her!"

"Fool! Fool! Fool!"

But Ahmed did not reply. He walked away, hurt in body and heart; and it is related in the ancient Arabic chronicles that, as he walked, a strange thing happened to him.

"For," says the ancient chronicle, "as the Thief of Bagdad turned into the Square of the One-Eyed Jew, it seemed to him, suddenly, as if a mysterious force came out of the nowhere, with a great whirring of wings, like the wings of his soul, to his own soul, torturing suffering, trying to escape the cage of the dust-created flesh. Steadily this force was urging him on, compellingly, irresistibly, until—he did not know how and why—he found himself in the very mosque where, only a few days earlier, he had defied Allah and the Prophet Mohammed—on Him the Peace! And there the priest—may he walk with the blessed in the Seventh Hall of Paradise!—came up to him and bade him welcome in the name of the Prophet Mohammed—on Him the Peace!"

The priest smiled when he recognized Ahmed.

"You look troubled and grief-stricken," he said gently. "Tell me, little brother. Perhaps I can help you."

"I am searching."

"Searching for what?"

"For the unobtainable!"

"There is nothing unobtainable," said the Holy Man, "if your will be strong and your heart pure."

"My will is strong," replied the Thief of Bagdad, "but my heart is not pure."

"Then you must make it pure."

"How?"

"Through the dust and the grime of suffering and patience! Through the clear water of courage—of honesty—of decent endeavor—of faith in the Lord God!"

"Teach me, O Holy Man!"

"I shall, little brother!"

And then, when Ahmed had told him the full tale of his sins, of his love, and of his despair, the priest took him to the Eastern gate of Bagdad and gave to him a sword.

"Go out on pilgrimage!" he said "Your way to happiness will be long and weary. Patience you will need, and courage. Aye—patience and courage and the greatest faith in the world! Step out upon your path of thorns. At the end of the path—if your heart be cleansed of all sin—you will find a silver chest. This chest contains the greatest magic in the world. Go forth. Find the chest. Earn it. And return!"

Ahmed kissed the priest's hand. Then he took the ring which Zobeid had given to him and, drawing his sword, cut it in two. He placed one half on his finger, giving the other half to the priest.

"Send this to her," he said, "who already has my heart!"

And so the Thief of Bagdad left his native town in search of his own soul.

(To Be Continued.)

Correct Your Disordered Stomach

Instantly! End Indigestion, Gas, Heartburn, Acidity

The moment your stomach rebels, chew up and swallow a few Pape's Diapepsin tablets.

For Indigestion, Dyspepsia, Gastritis, Flatulence, Heartburn or any distress in stomach, nothing else gives comfort as this pleasant, harmless corrective, digestive and antacid.

Milions of the best of families always keep a large 60 cent package at hand—they know its magic and druggists guarantee it.

INVESTIGATE DEATH OF KINGSTON GIRLS

Specialists Say It Was Not Wine of Ipecac That Caused Death.

KINGSTON, Nov. 26.—(Canadian Press). — The suggestion that an overdose of wine of ipecac caused the death of two girls named Morrison here last week-end is scouted by medical men who are studying the case. They claim that the wine of ipecac could not possibly have caused death. A chemical analysis of the contents of the stomach of both girls is being made, and the coroner is awaiting the report of the chemists before concluding his inquest.

The bodies of the two girls, who became ill at a dance Saturday afternoon, and who died later, lie in state at the home of their parents in Kingston.

GETS HER DIVORCE.

Husband Made Her Sleep in Cellar With a Dog.

DEDHAM, Mass., Nov. 26.—(United News).—Because he made her sleep in the cellar with her dog, Mrs. Madeline Damon sought divorce from Harold A. Damon, on grounds of cruel and abusive treatment.

The case was heard before Judge McCoote in Norfolk probate court, and a decree was granted to the abused wife.

MAY EXTEND CIVIC WORK.

Alderman Declares Condition Are the Worst in Thirty Years.

OSHAWA, Nov. 25.—"Conditions in Oshawa have never been as bad in the last thirty years as at the present time," declared John Stacey at last night's meeting of the city council. "Men are barely exisiting, as they work on the city job three days a week; it is not enough to keep body and soul together," Mr. Stacey and Alderman Preston adocated that the working days be increased and that further sewer work be undertaken. The issue was referred to the Board of Works and has every possibility of being recommended at the next meeting, when it will probably result in the working hours being set at eight and the days at five a week.

IT PAYS TO ADVERTISE.

Is There A Danger Of Imported Goods Capturing Your Domestic Market?

MANY Canadian manufacturers are disturbed at the growing competition of imported goods in the domestic market.

Those who do not trade mark their goods, and *those who do* trade mark their goods but who have neglected to cultivate the consumer, have particularly good reasons for feeling uneasy.

For example, we know of one Canadian manufacturer who is competing with goods from England, Scotland and Europe. He is placing his excellent line of goods on the domestic market without a mark or name of any kind on them. Even if Canadians preferred to give him their trade, they couldn't identify his goods. Is it any wonder that the competition of imports is worrying him?

We know of another manufacturer who makes a splendid line of unbranded goods—in many cases better than competitive lines imported from Britain, Central and Southern Europe and the Orient. But the imported lines have the prestige with the consumer, simply because the public has never been told of the excellent quality of the domestic line. In fact, we have heard of cases where the domestic line has been sold by clerks under the guise of imported, simply because it was easier to sell it that way. If that manufacturer isn't feeling uneasy, he should be.

We know of other Canadian manufacturers of worthy products, both trade marked and not trade marked, who are suffering unduly from a growing competition of imported goods, because they haven't nationally advertised their own lines to the consumer and therefore have not built up prestige for their products.

Tariff protection is essential, but even with an adequate tariff it would be impossible to prohibit imports of British, American, European and Oriental goods, particularly under conditions that are likely to prevail in the world for years to come.

The best protection that Canadian manufacturers can secure against the competition of imports is to gain and hold the goodwill of the Canadian consumer.

The consumer is the key.

The consumer decides your fate.

If the consumer favors imported goods, you lose.

If your domestic line is preferred, you win.

The quickest, surest, safest and most economical way to gain the goodwill of the consumer is to trade mark or brand your goods and nationally advertise them.

Spread the news all over Canada that you manufacture excellent products. Let everybody know about their good qualities. Show how perfectly your goods meet the requirements of Canadians. Build up prestige for your line. Show that you have faith enough in your product to advertise it and stand behind it. Cultivate the goodwill of the public and prove yourself worthy of their confidence and you will surely gain it, and with it a protection of the strongest and safest kind—*the assurance of consumer demand and the continuance of trade.*

We would like nothing better than a conference with any Canadian manufacturer who has to meet the competition of imported products. We have no magic to offer him, but we have a sound business proposition to lay before him, provided he makes a worthy product that can be marketed at a reasonable margin of profit.

Members:
James Fisher
W.H. Bowman
G.M. Bertram
E.W. Reynolds
W.M. Chisholm
S.H. Howard
J.W.G. Clark
Wm. Wright

Service with Sincerity

The JAMES FISHER COMPANY LIMITED
ADVERTISING
384 YONGE STREET, TORONTO

BRASS BEATEN BY TOOL ROOM

Only Softball Game of Three Scheduled Was a Stubborn Contest.

SCORE WAS 8 TO 5.

The Brass department of the Canadian General Electric Company last evening put up a stubborn battle against the fast Tool Room crew but lost out by 8 runs to 5. The game was fast and snappy all through, but the breaks went against the brass finishers and although they were full of fighting spirit they could not overcome the small lead set up by the tool makers.

"Abby" Rose was on the firing line for the winners and turned in a nice game. He had plenty of speed, and although he was a little wild at times, he managed to keep the Killenbeck gang at bay. His team mates gave him good support, and were always dangerous at bat.

Killenbeck took Stuffy Mahood's former position last night and hurled a nice game for the Brass. He also was a little wild at times but he managed to keep the nine hits registered against him, well scattered

Box Score.

Brass.

	AB	R	H	PO	A	E
Mahood, 3b	3	1	2	1	2	0
F. Jones, 2b	4	1	2	1	0	0
Williams 1b	3	1	11	8	1	1
McDonough, ss	3	0	1	2	0	1
Killenbeck, p	3	1	0	0	1	0
A. Hern, rf	3	0	1	0	1	0
Holland, lf	3	1	2	1	0	1
J. Jones c	3	0	0	2	1	0
Bennett, ss	3	0	0	0	4	0
Total	28	5	9	15	10	3

Tool Room.

	AB	R	H	PO	A	E
Dugan 1b	3	1	1	7	0	2
Ranger, 2b	3	1	0	0	0	0
Helson c	3	2	1	7	0	0
Rose p	3	1	1	1	5	0
Ross ss	3	1	1	1	1	0
Williams ss	3	0	1	0	1	1
Griffin, 3b	3	0	1	1	0	0
Graham lf	2	0	1	0	0	0
Cowain rf	2	2	2	1	1	0
Total	23	8	9	18	8	3

Summary.

Struck out by Killenbeck 2, by Rose 6, Base on balls off Killenbeck 2, off Rose 2, 2 base hits, Rose, Ross and McDonough

Umpires Gimblett at the plate, McMartin on the bases.

Score by innings:—

	R.	H.	E.
Brass	200 120—5	9	3
Tool Room	01304x—8	9	3

GAMES DEFAULTED.

The Knights of Columbus nine failed to make an appearance at the ring at all last night and their game was therefore forfeited to S.O.S. 50, who were on hand with their tea at eight o'clock and rearing to get a crack at the "Caseys."

The game between the Triple Link and the Kiwanis also fell through when the Triple Link could not muster a full team and the game was given to the Kiwanis. A scrub game was played and the Kiwanis were given a hard chase the McLean gang finally winning out by a score of 7 to 4

SPORTS OF ALL SORTS

Dave Shade recently refused a purse of $12,500 to battle Mickey Walker, welterweight champion.

Kid Norfolk's real name is Willie Ward and he started boxing professionally in Baltimore.

Professional hockey players in Canada draw down bigger salaries than some major league baseballers.

Bob Gardner, former amateur golf champion, once held the collegiate record at pole vaulting.

Nick Altrock, aside from his comedy roles, plays a good game of golf.

Goslin's home run hitting in the world series should make him a good attraction in 1925.

National League players insist Virgil Barnes, Giants' star right hander, will be the big noise of 1925.

trom's great work at third in ld series spells the passing of Groh, veteran star.

'Big Ten" players can toss a and more accurate forward n Cunningham of Ohio State.

ig Ten" kicker of this year s with the work of Kipke gan last fall.

are the field goal specialother years? Scoring by ls has been the exception ll to date.

S TRIES COMEBACK.

Nov. 25.—(Canadian ardier Wells, former ropean heavyweight empting a comeback. t appearance in the years, Wells Saturt Guardsman Pennnd round of a 15- Hoxton Baths.

CATARRH of the BLADDER

TWO SPRINTING AGES MEET

Arthur Duffey, First to Run the Century in 9 3-5, Shakes the Mitt of Young Mr. Hussey.

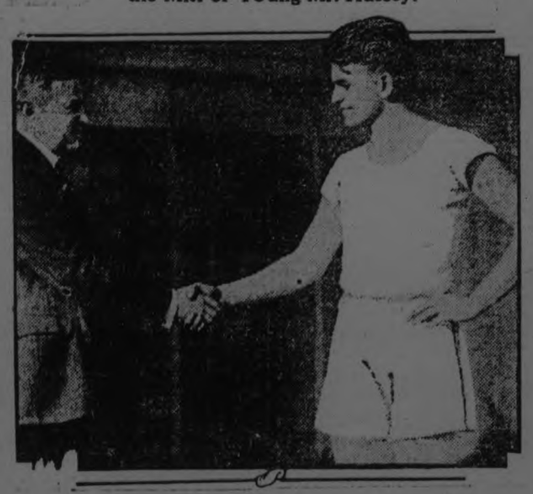

ARTHUR DUFFEY (LEFT) MEETING FRANK HUSSEY.

Twenty-two years ago Arthur Duffey ran the hundred in 9. 3-5 seconds, according to qualified timers. It was the first time the event had been timed in those figures. Duffey is now a sports writer in Boston. Attending high school in Boston these days is Frank Hussey, one of the finest young sprinters in the game. The other day Duffey and Hussey met for the first time.

Bowling

LADIES' MERCANTILE

The Examiner Ladies showed a decided reversal in form, when they took two out three games from the Quaker Oats' Ladies in the Ladies' Mercantile League at the Water Street Alleys. Some great rolling was a feature of the meet. The Examiner Ladies defeat of the Quaker Oats Ladies decidely flampers the latters' position of league leader.

Some good rolling was witnessed, Miss Heath having a nice three game score of 480, while Miss Naish was her closest rival with 380. Miss Heath had a nice single of 216, while Miss Cadd, Miss Porter and Miss Heath all tied for second high with 158.

Following are the scores:

Examiner—			
E. Holmes	84	99	87—270
G. Heath	158	216	106—480
M. Collins	106	140	120—375
W. Cadd	63	123	158—344
V. Harrington	95	87	88—270
	506	665	568 1739
Quaker Oats—			
M. Warner	103	132	121—356
L. Naish	154	141	85—380
R. Donnelly	80	106	...—186
M. Perry	67	...	...— 67
D. Currie	91	124	104—319
R. Carr	...	...	134—134
M. Porter	...	132	158—290
	495	635	602 1739

BANKERS' LEAGUE.

The Royals won two out of three from Nova Scotia at the Water street alleys last night. O'Neil had high three, with 508. Watt had high single with 247; Black 203, and O'Neil 202.

Nova Scotia:				
Jeffries	102	154	112	368
Ackerman	176	97	138	411
Kearney	126	168	111	405
Black	90	203	146	339
	494	622	507	1623
Royal:				
Campbell	95	80	163	338
Watt	247	151	151	549
Hollingsworth	160	124	91	375
O'Neill	176	202	130	508
	678	557	535	1770

WINDSORS 3; DOMINIONS 0.

Windsors took three straight from Dominions at the Water street alleys last night, and in doing so rolled up a nice score of 822, which is real bowling for a four man team. Curtis had high three with 595. Some nice singles were shown, including Cripps 232 and 225; Curtis 220 and 210; Anderson 203 and Bishop 200.

Dominions:				
A. Bishop	145	144	200	489
P. Murray	146	185	116	447
E. Helliwell	186	153	163	502
D. Leether	154	147	139	440
	631	629	618	1878
Windsors:				
F. Dorrell	89	182	168	439
F. Cripps	232	225	122	579
W. Curtis	165	220	219	595
G. Anderson	203	195	172	570
	689	822	672	2183

LADY BANKERS.

Domroys took two out of three from Imps at the Water street alleys last night. Miss Crowe had high three with 442, which included a nice single of 204. Miss Curtis also showed a single of 172.

Imps:				
Miss Mitchell	65	99	61	225
Miss Conner	107	58	47	212
Miss McKeown	106	112	103	321
Miss Crowe	101	137	204	442
	379	406	415	1200
Domroys:				
Miss Graham	128	145	118	391
Miss McLellan	91	106	65	262
Miss Eastwood	89	73	65	227
Miss Curtis	140	172	113	425
	448	496	361	1305

MERCANTILE LEAGUE.

Westclox dropped three straight to Nashua Paper at the Water St. alleys last night. A Parker broke the season's record for high three games by rolling 275, 214 and 221 for a total of 710. Other nice singles were rolled by LeBarr 215 and 208; Yellard 236 and Crowe 201.

Westclox:				
R. Stokes	135	140	160	485
D. Wyatt	176	153	148	477
J. Beckerman	143	167	110	420
D. Prosser	131	135	176	442
H. Yelland	121	236	102	459
	756	831	696	2283
Nashua Paper:				
G. Gimblett	141	176	176	493
G. Crowe	123	150	201	474
V. Hamilton	147	191	111	449
E. LeBarr	208	178	215	601
O. Parker	275	214	221	710
	894	909	924	2727

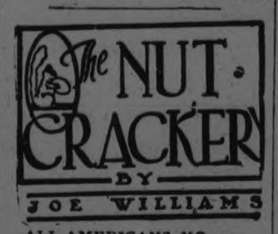

ALL-AMERICANS NO. 1—(FOOTBALL)

ADENOIDS McNUTT: Who agreed with the experts that his alma mater had a terrible team and was downright lucky to lose but seven of its eight games.

IDA CLAIR: Who admitted before going to the game that she knew nothing about football and heroically refrained from asking why a touch down should not count more than a touchback.

RUFUS RUFFER: Quaterback of the 1905 Gilded Avalanche, who sat through three full quarters of the home-coming game this year without once criticizing a play.

COACH GRUMBLE: Who gave vent to the historic utterance, "How can you expect me to win games with the low salaries they pay my boys?"

PROFESSOR SPINACH: Who confessed that stadiums were built to be filled by cash customers and not as monuments to institutions of learning.

WALTER SCAMPUS: Who came right out and said the eleven players he picked on the All-America were just nice boys who wore their dinner jackets beautifully but otherwise were not so hot.

OLD EAGLE EYE PETE: Who turned over a 16-page report on how to beat the Swearing Generals and added a postscript saying "This business of scouting is a lot of weiner schnitzel."

J. PERCIVAL SHOWOFF: Who athough wearing a new $186.50 raccooncoat, declined to down on the field between halves and take part in the snake dance.

ALEXANDER HARDBOILED: Who told his wife he would not go to the game if he had to carry one of those silly looking pennants and who DID NOT GO.

POTSY McBIFF: Who successfully negotiated the purchase of a $3.30 ticket to the Army-Navy game from a ticket speculator for $63, paying for the same with a check, which had no more value than a snow shovel in Miami, Fla.

COL. AMBROSE PUFFINGTON '96: Who said he believed the referee was absolutely right when he called Puffington Jr. back for running out of bounds at the three-yard line with what would have been the winning touchdown.

HOCKEY
PICTORIAL
History of Game 300 Group Photos
5,000 FAMOUS PLAYERS
Price $2.00, by Mail Only
HOCKEY PICTORIAL,
34 Victoria St., Toronto
2d 26 29 4461

HIGH SCHOOL HOCKEY.

Oshawa Appoints Delegates For Meeting at Port Hope Dec. 6.

OSHAWA, Nov. 26.—At a meeting of those interested in High School hockey arrangements were made for the coming season. For the purpose of getting a rink for the school itself a committee consisting of Jack Cornwall, Ed. Henry and Frank Black, were appointed to see the School Board as soon as possible. There was some discussion as to the advisability of making it necessary for every student participating in hockey to have a certain scholasitc standing, but the majority were not in favor of this. The discussion was brought up by a letter from the Rotary Club advocating such a ruling and expressing surprise that such a rule was not at present in force. It is not known at present what the final decision on this matter will be. A delegation consisting of Wilse McKay and Ed. Henry was appointed to accompany Messrs. Feguson, Stewart and Stevenson, to Port Hope, where the annual meeting of the Central Interscholastic League will be held on December 6. High hopes are entertained for a successful season in hockey.

DREAMS

Dreams of wandering through strange places are quite common.

Many pesons will see themselves inspecting old ruins, plodding through a forest or walking aimlessly around in cities.

Such visions bring a warning to beware of easy money schemes in the business world, and a further caution that in moving from your present surroundings will leave you in a locality without friends.

Interpretations.

Petty troubles will come to you if you see yourself quarreling with the janitor.

You will soon be of great assistance to a friend if you see yourself rowing a small boat.

DOWNEYVILLE COUPLE RECEIVED SEND-OFF

Mr. and Mrs. Crowley Presented With Purse By Many Friends.

DOWNEYVILLE, Nov. 25.— On Monday evening a large number of people gathered at the Parish Hall to bid farewell to Mr. and Mrs. Crowley and family and to present them with a purse as a slight token of their sincere and hearty appreciation of Mr. Crowley and family as kind neighbors and friends. The following address was read by Mr. D. M. O'Leary and the purse presented by Mr. Joseph O'Neill.

Dear Mr. and Mrs. Crowley and Family: In view of your early departure from our midst, as friends [illegible] we have assembled here desiring to express our deep [illegible] prospective removal from amongst us.

You were always ready to help us in time of need, you sympathized with us in our sorrows and rejoiced with us in our good fortunes.

Before saying good-bye we wish to express our sincere and hearty appreciation of you, as good neighbors and kind friends.

Although you are leaving us, we wish you to remember that you have a warm place in our hearts and will always receive a hearty welcome whenever you come to Downeyville.

We desire that you should carry away pleasant memories of the past, and we trust that in your new home you will find as many warm friends as you leave behind.

We ask you to accept this purse as a token of our appreciation, and with it our most sincere wishes, that God may grant you many blessings and long years of happiness, in your new home.

Signed on behalf of your friends, D. Duffy, W. C. Herlihey, D. M. Costello, John Murray, Jos. O'Neill, D. M. O'Leary.

In reply Mr. Crowley in behalf of himself and family, thanked Messrs. D. Duffy, W. C. Herlihey, D. M. Costello, John Murray, Jos. O'Neill and D. M. O'Leary for their special efforts in connection with their departure from the parish. He also extended a hearty welcome to the people of the parish to his new home in Peterborough whenever any of them were in the city.

Mr. Vincent Crowley, in brief words, expressed his greatfulness to the people of the parish for their kindness shown them this evening.

Rev. Father Galvin expressed his deep regret at the departure of Mr. and Mrs. Crowley and family from his parish, as they were good citizens and always ready and willing to help in any work in which the parish might be engaged and he hoped that in their new home in Peterborough they would be as good citizens as they were in Downeyville and wished that Mr. Crowley and family would return quite often to Downeyville to visit their many friends.

Mr. D. M. Costello also expressed his regret at losing them as they were almost his closest neighbors and were always ready and willing to help at any time when called upon.

Mr. D. M. O'Leary in a few words also expressed his regret at Mr. and Mrs. Crowley and family leaving the parish as they were always kind neighbours and friends and that they might well be taken as an example of good parishioners and friends.

Mrs. L. J. Duffy of Peterborough, [illegible] O'Neill and Mrs. M. Herlihey were hostesses of the even[illegible] a dainty luncheon was served.

The remainder of the evening was spent in dancing, the music being provided by the Lucas Bros., Messrs. Joseph Piggott and Francis Costello, accompanied by Misses Carmelita and Zeta Crowley, Carmelita Morrisey and Pearl Herlihey.

POLICE RAFFLE PRIZES DONATED BY PAWNBROKER

And Donor Also Bought Two Books of Tickets—Proceeds to Cover Theft.

MONTREAL ENQUIRY.

MONTREAL, Nov. 26. — David Stier, one of the many second-hand dealers who testified at the police probe Tuesday afternoon, now proceeding under the presidency of Mr. Justic Coderre, swore than on one occasion he had once given two dollars to Detective Charette, of the city force "to buy a couple of cigars".

He identified the detective in court and stated that his generosity was inspired because the detective had signed his book, allowing him to sell a man back his own property at 75 per cent profit, within 24 hours, instead of waiting the 15 days prescribed by municipal ordinance.

Witness said that the detective had not asked for the "tip", nor had it been arranged before hand that he was to get anything.

Raffle Probed

The matter of the raffle, organized to help Captain Lamont following a theft of $1,900 from his safe at headquarters in February of 1922 took up the most of the time of the investigation. The proceeds of the raffle had amounted to $700 while Chief Belanger had taken up a subscription in the force which had better $600. The balance had been supplied by Lamont, himself. Mr. Justice Coderre commented briefly on the procedure of the raffle. The commissioner thought, if he understood the case aright, that the detective's action was open to censure. J. P. Lanctot, counsel for the petitioners, stated earlier in the proceedings that his information was that the tickets for the raffle had been sold at second-hand dealers, pawnshops, houses of ill-fame, and to gamblers. In this connection he produced a number of second-hand dealers, and S. Rose Vineberg, pawn-broker.

The latter stated that he had given jewelry valued at about $25, to help out, and had the tickets printed. The printer to whom he applies supplying them free, and had bought two book of tickets himself.

Lieutenant Drunk

Constable Robert who had served under Lieut. Trudeau for some years on traffic duty, said he had found it necessary to report the lieutenant to the chief and deputy chief for being drunk. Following that report Trudeau was removed from his position as chief of the traffic squad and was sent to another station. He had thought it better to report Lieut. Trudeau, because he was not fit to takes charge of traffic work in that condition.

Cross-examined, the witness admitted that he had made his report only after Lieut. Trudeau had reported him for absence without permission. When they went before the chief, witness said, Trudeau had been forced to admit that he was mistaken and that he had been under the influence of drink at the time and did not remember clearly. Witness was not aware of any other constable ever having had difficulty with Lieut. Trudeau or reporting him.

Asked who was now in charge of traffic officers, witness said the position had been abolished when Trudeau was removed. This led Mr. Justice Coderre to remark that it would appear that Trudeau was not punished for his offense at all. Mr. Gagon protested against this interpretation, but his lordship insisted that there was no punishment in removing a man from a position which no longer existed.

J. Monnarquette said he had been engaged for the police force last February, but had not been taken on yet. When he made inquiries from members of the force he was told, he said, that some men went to see an alderman, handed over a little money and then they did not have to wait long. He had been to see Ald. Brodeur, he said, to find out why his entry to the force had been delayed and was almost ordered out of the office. The chief had told witness that men who had been engaged later than he was were now working on the force.

Jack Rooney, owner of a club at 412 St. Lawrence boulevard, declared no intoxicating liquor was sold at the place, said he knew Capt. Sauve but had never given him anything. The captain had raided the place when gambling parties were held.

Pawnbroker Testifies

Ross Vineberg, a pawnbroker, gave evidence as to the records kept by pawnbrokers, and produced his books for thes past two years. He declared that the detectives did not bother about the names of the parties who had pawned articles because there was no verification of the names.

Lieut. Lamont, former captain of detectives, in charge of the squad which visited pawnshops, said the work had been confined to taking an accurate description of goods as a means of checking up on stolen articles. They did not bother with names and addresses because they were always fakes.

"Do you remember losing $1,900 in the detective office?" witness was then asked. "It was stolen," he replied. He did not know how. The money, which was an exhibit in a court case, had been stolen from a safe in his office in February, 1922 when he was treasurer of the police benevolent association. The doors of his office were forced, his desk broken into and the duplicate keys of the innermost door of the safe taken.

"How was this money reimbursed?" "By subscriptions from the police department totalling some $600, a further $700 taken from the proceeds of a raffle for the Model Athletic Association, and the balance I paid myself. They had got $2,400 out of the office safe in six weeks. It was the pension money they were after, not the money they got."

Pressed by counsel, witness emphatically denied that he knew anything of a raffle of a watch, a ring and a pin at Ross Vineberg's.

"What was the Model Athletic Association?" "It was nothing at all.

"What do you mean?" "It was a fictitious name—it never existed. We had to have some sort of a name to have a drawing, and some friends of mine of the outside organized the thing, headed by a man since dead, Detective Tierney. I was responsible for that money, and some of my friends who wanted to help me out started arrangements to have a tombola."

Lieutenant Lamont stated that he did not know who had donated the prizes. Mr. Lanctot suggested that it had been Vineberg, but witness still insisted that he knew nothing of it. Witness added that the $700 realized had been paid in at various times by persons who had had books for sale. "Most of the detective department had one or two books apiece," he added.

The drawing had been, he believed, for six or seven articles, but personally he had been at St. Anne de Beaupre at the time. All the detectives had sold tickets, but witness did not know who had won the prizes at the drawing.

"Do you know that they were all won by detectives?" "No."

Doesn't Know Who Won

"Do you know who won the watch and the pin and the ring?" "No, I don't know anything about it."

"It seems that every detective in the office had a book of tickets. Do you know that all the second-hand dealers had to buy them and all the houses' and all the gamblers?" "No," He added that he believed that the matter had been run by George Lumm of the Forum Garage Ross Vineberg and Detective Tierney, who was the organizer.

"And you do not know that the books were sold to the gamblers?" "I know nothing about gamblers. I don't gamble."

"And to the houses?" "I don't know, I never go to those houses."

Mr. Lanctot suggested that witness was interested in getting the money without knowing how it was raised and Lieutenant Lamont answered that all he was interested in was in finding out who had stolen it from him.

Bought a Car

Witness said he had bought a sedan car last November for $775 from a woman who had won it at the St. Gabriel's Church tombola. It was the first car he had ever had.

Witness was then instructed to bring to the probe his wife's bank-book, the receipt for the car and the bank book for his affairs from January 1918 to date. Witness replied that he would do so and added that he could show his bank books since the day he was married.

Mr. Lanctot: "Oh, we do not need that."

Witness: "Well, that was when it started." (Laughter).

Further questioned by counsel Lieut. Lamont stated that he had been on the police force for eighteen years and two months. He himself had reimbursed the money stolen right away.

Mr. Lanctot said that he was not asking for information because he suspected the witness. "Our information is that a drawing was held for a watch, pin, ring, pair of cuff links and other things and that these were stolen articles," said Mr. Lanctot. "We are also told that the tickets were sold to all the second-hand stores, gamblers and "houses" and that the prizes were all won by detectives." Witness professed his complete ignorance of the matter generally.

Mr. Lanctot: "Do you know that Detective Brooks won the watch?" "No."

Gave all the Prizes

Vineberg, recalled, stated that he knew of the raffle referred to. "I gave all the prizes myself out of my own stock," he added. "I gave a watch, chain, cuff links, and tie pin." He said they were worth about $25 in all and counsel then wanted to know what witness had paid for them. Witness replied that it would be difficult for him to look through some thirty-five thousand entries in his books for each of the articles mentioned. They had been unredeemed pledges.

Witness stated that Police Capt. Carle had come to him about a raffle and that he had offered to put up the prizes. He might also have bought two books.

Painful rheumatic joints

This reduces the swelling—relieves the pain

The oldest and most obstinate cases of rheumatic joints are relieved by Sloan's when all other remedies have failed.

No tiresome rubbing. Just pat it on lightly. Instantly you feel a warm glow of comfort as fresh, new blood is sent tingling through the painful tissues.

The enriched blood supply not only relieves the pain, but drives out the infection that is causing the pain.

Get a bottle today and see for yourself how quickly it relieves the swelling, inflammation and pain in enlarged, creaky joints. All druggists—35 cents.

Sloan's Liniment kills pain!

RADIO FANS HEAR OVERSEAS STATIONS

International Broadcasting Hour Provided An Opportunity.

REGINA, Nov. 26. — (Canadian Press).—E. L. Delong, Star City, Sask., picked up radiocast of Sheffield, England, Station, during the international broadcasting hour on a three-tube regenerative set, Monday night.

HEARD WELSH STATION

SARNIA, Nov. 26. — (Canadian Press).—Jack Scarlott, local amateur radio fan reported that while listening for European broadcasting he heard station 5WA at Cardiff, Wales signing off following a speech which was too indistinct for him to determine its nature. H. W. McRitchie got an English station between 11.20 and 11.31 p.m. but was unable to pick up stations number. He heard Guards' band playing, medley and soprano solo.

Mr. McRitchie has a home made three bulb set and complained that continuous howling interferred with his reception.

ONE FROM BIRMINGHAM

LONDON, Ont., Nov. 26.—(Canadian Press).—Last night Sergeant C. B. Handley of district military headquarters operating a four tube set with fully charged batteries enjoyed band concert broadcast from a station in Birmingham, England. He was however, unable to secure the code letter of the station. Other local amateurs report having had some degree of success in trans-oceanic radio tests.

WET ROBE CONDUCTED CURRENT KILLING MAN

Loose Live Wire Made Contact With Rope and Windlass.

MONTREAL, Nov. 26.— Electric current, flowing from a loose live wire, ran through a rain soaked rope and down the handle of a windlass, instantly killing Lucien Fleury, 20 years of age, who was working on the construction of the new bridge from Ile Perrot to St. Anne De Bellevue yesterday.

QUEENS LEAVE FRIDAY.

KINGSTON, Nov. 25.— Queens senior squad, which plays Balmy Beach in the Eastern Canada final, will leave on Friday at noon for Toronto and will rest up before the game. Although many regard the benches as "soft pickings" for Queens, Coach Hughes says he will take no chances and the boys will go into Saturday's game as if they were going at the Tigers again.

CANADIAN PACIFIC

SAILINGS

FROM MONTREAL

To Belfast—Glasgow

Nov. 26 ..... Melita

To Liverpool

Nov. 26 ..... Montrose

CHRISTMAS SAILINGS

FROM ST. JOHN, N.B.

DEC. 4—MONTCLARE

To Liverpool

DEC. 10—MINNEDOSA

To Cherbourg—Southampton—Antwerp

DEC 11—METAGAMA

To Belfast—Glasgow

DEC. 12 —MONTLAURIER

To Liverpool

DEC. 16—MONTCALM

To Liverpool.

From St. John, N.B.

To Liverpool-Glasgow

Dec. 26—Marloch

To Cherbourg-Southampton-Antwerp

Dec. 27-Jan. 31—Marburn.

To Liverpool

Jan. 2-Feb. 13—Montclare.
Jan. 9-Feb. 6—Montlaurier.
Jan. 16—Minnedosa.
Jan. 23—Montrose.

To Glasgow

Jan. 23-Feb. 7—Montreal.

Apply to Local Agents
J. E. PARKER,
Gen. Agent, Pass. Dept.,
Phone Adel. 2105; C.P.R. Building
TORONTO

The National

TORONTO WINNIPEG and all Western Points

The glories of Canada—all the far-famed scenic regions between Toronto, Western Canada and Pacific Coast points—can be seen to best advantage by travelling via "The National."

"The National"—fully equipped for the utmost comfort in transcontinental travel, leaves Toronto every night at 10.45 p.m.

See Canada's wonderful West in the Fall. The snow-capped mountains—the frost-kissed verdure as colorful as a painter's palette—make the landscape indescribably beautiful. Travel the picturesque route. Make your reservation on "The National" for scenery, comfort and convenience.

CITY TICKET OFFICE,
334 George St. 'Phone 359
DEPOT TICKET OFFICE
'Phone 136

LIMITS CHRISTMAS CAROLS.

English Town Bans Children Singing to Gain Shopping Money.

LONDON, Nov. 25.—The old English custom of carol singing at Christmas time has been placed under regulation in the town of Hythe, where the Kent County police have ordered that children may not sing carols before Dec. 18.

In the past, according to the Mayor of Hythe, thrifty youngsters have made themselves nuisances by starting the Christmas carol season late in November, with the idea of collecting pennies for their Christmas shopping.

Investigation of several cases showed that many children made as much as 27 shillings a week by thier singing.

USE OILED PAPER

Use oiled paper in the bottom of your cake pans when baking layer or loaf cakes as this makes the cake easier to turn out and helps prevent burning.

Capitol Entertainment

TODAY AND THURS.

ROMANCE! Vivid, dashing, daring, is the romance in this great drama of love and vengeance!

***Yes!** This is the story you read in The Examiner!*

WOMEN SWUNG HASTINGS VOTE DECLARES G. N. GORDON TO-DAY

Election Was Great Triumph For Independent Thinking Part of Electorate.

LOCAL HELPERS.

J. H. Burnham Says Turnover Shows Orange Disapproval of Meighen's Policy.

G. N. Gordon, K.C., M.P., Deputy Speaker of the House of Commons, was asked by The Examiner this morning what he thought of the West Hastings situation after spending three weeks in the riding in the interests of Charles Hanna, the ... -elect.

Mr. Gordon said that the election was a great triumph for the independent thinking part of the electorate, and particularly the women.

Mr. Porter's majority was 1,171 at the last election, and he carried the riding usually by one thousand to fifteen hundred majority; but people had come to the conclusion, Mr. Gordon said, that it was time for a change, with the result that Charles Hanna, Liberal candidate, was yesterday elected by a majority of 495, according to the last report.

Mr. Gordon said that Miss Luella Jobbitt, of Peterborough, who was organizing in Belleville for Mr. Hanna, did splendid work, and was responsible, to a large extent, for the tremendous majority piled up in Belleville.

Peterborough furnished a dozen cars, with drivers, to assist Mr. Hanna, and the organization generally was most complete on the part of Mr. Hanna's friends.

The success of the Liberal candidate is accentuated by the fact that this is only the second time since Confederation that this riding has not supported a Conservative member.

Congratulations.

Congratulations by telegraph continued to flood into Mr. Gordon's office this morning, and the telephone was continuously busy with scores calling to compliment him upon the victory.

Premier W. L. Mackenzie King sent the following telegram: "The members of the Cabinet join with me in hearty congratulations to you upon the victory achieved in West Hastings. We all deeply appreciate the splendid part you have played in bringing about this result."

Others whose felicitations arrived during the interview were Paul Mercier, member for Westmount St. Henri, Montreal; Pierre J. Casgrain, member for Charlevoix Montmorency, Westmount, and John Younge.

Mr. Gordon, in the absence of the Prime Minister, was left in charge of the election.

Conservative Comment.

J. H. Burnham, when asked by The Examiner for his impressions of West Hastings, said that: "From what I have heard, the big surprise is due to the fact that West Hastings is largely Orange and no Orangeman will stand for Mr. Meighen's alliance with that arch-traitor Lavergne."

W. H. Bradburn, M.P.P., was absent from the city to-day, and could not be reached to obtain an opinion.

FROM OTTAWA.

OTTAWA, Nov. 26.—(Canadian Press).—Jubilation over the West Hastings result has not lessened today among Government supporters. The result is hailed as the most striking victory won by the Liberal forces. Unless there are further vacancies in the interval, the Government will now meet Parliament with 118 members, including the Speaker, against 117 for all Opposition parties.

"Charges made against me in the House of Commons on May 22 last, and later developments in connection therewith, also the by-election just held in West Hastings, was believed to be in May last, and is now proved to have been directly the result of an attempt at personal vindictive retaliation by the leader of the Opposition," declares Hon. James Murdock, Minister of Labor, in a written statement handed out this morning. Mr. Murdock claims that the charges made against him on the floor of the Commons resulted from differences between him and the Rt. Hon. Arthur Meighen when the Labor estimates were before the House last May. When the debate between the two became acrimonious, Mr. Murdock claims that Mr. Porter brought charges against him at the request of Mr. Meighen, declaring that in recent campaign speeches the leader of the Opposition had stated this to be the case.

REGENT

Always a good Show.

Do not Fail to see This.
"THE GO-GETTERS.
Chapter 1.
With
Geo. O'Hara an Alberta Vaughn.

Ability, backed by the Go-Getter spirit has made America what it is today.

also.

SHIRLEY MASON
in
THE GREAT DIAMOND MYSTERY

and
Universal Western
"DROPPED FROM THE CLOUDS."

Coming Thursday, a Wm. Fox Special:

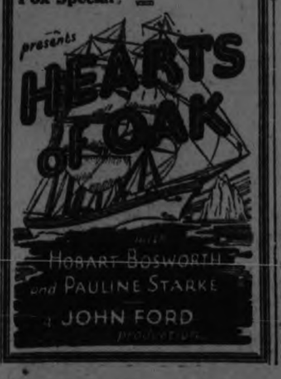

Bowling

Y.M.C.A. CHURCH LEAGUE.

St. Luke's came back to life and beat All Saints 2 out of three. All games were won by a small margin.

St. Luke's—			
G. Maniece	170	119	213
F. Curtis	89	146	134
A. Long	104	113	94
F. Wise	165	120	153
F. H. Patterson	151	186	168
	679	724	762
All Saints'—			
F. Jay	140	167	123
B. Rye	65	107	143
J. Beauclerc	190	97	153
A. Foy	113	158	98
R. Lewis	186	186	219
	694	715	736

St. Paul's, who took St. Andrew's place in the second series, lost three to Murray Street.

Murray Street—			
Yelland	214	129	165
Foster	189	122	208
Smith	124	136	138
Pritchard	135	151	154
Dummy	100	100	100
	762	637	765
St. Paul's—			
Stewart	172	114	180
Cotton	117	100	151
Deyell	141	146	174
Roper	100	116	164
Dummy	100	100	100
	630	576	739

A DOUBLE TRAGEDY.

Two Young Girls Found Dead In Shack at Fosterville, N.B.

HOULTON, Maine, Nov. 26.—(Canadian Press).—Cynthia and Neotia Foster, sisters, 14 and 10 years old were found dead last night in a shack occupied by Harry Williams in town of Fosterville, N.B., 18 miles from this town, according to a report made to the police here today. Williams, who was arrested after an all night search is being held by the towns people pending the arrival of a sheriff from Fredericton.

MANY BUILDINGS ARE CONDEMNED BY FIRE CHIEF

Supported In His Orders By Executive From Fire Marshal's Office.

MUST BE RAZED.

Citizens Complained of Chief Gimblet's Demands—Chief Is Upheld.

That five prevention rather than fire extinguishing is now the principal office of municipal fire de-partments is indicated by the presence in the city of Captain J. E. Ritchie, B.A. Sc., Fire Prevention Engineer of the Fire Marshal's Office, who is collaborating with Fire Chief George Gimblett in the removal of fire hazards.

In an interview this morning in which he outlined the scope of his work, Captain Ritchie commented on the excellent work done by the Peterborough Chief towards prevention of fire. In the course of this remedial work he had encountered a citizen or two who questioned his authority and thought his orders too drastic. These disgruntled persons wrote to the Provincial Fire Marshal complaining of the Chief's orders, and as a result the Fire Marshal sent Captain Ritchie to investigate and to give Chief Gimblett what assistance he could in other lines.

"When I arrived on Monday and looked things over," Captain Ritchie continued, "I found that the Chief had been very reasonable in his demands—more lenient, in fact, than we in the Fire Marshal's Office are inclined to be."

As a matter of fact, Captain Ritchie said, all of Chief Gimblett's orders had been confirmed and re-issued by him; others that the Chief had spared had received orders to remove hazards; and in many cases the orders already issued by Chief Gimblett were made more stringent. Instead of being relieved through their appeals against the Fire Chief's orders, many persons lost ground.

To clear up any misunderstanding that may exist as to Fire Chief Gimblett's authority in issuing orders dealing with fire prevention, Captain Ritchie pointed out that the Chief is an Assistant Fire Marshall, so constituted by the Fire Marshal's Act, and his orders must be obeyed under heavy penalty, subject to appeal to the Fire Marshal.

Tear Down Buildings.

Since his arrival, Captain Ritchie had inspected scores of buildings considered hazardous and had ordered twelve or fifteen to be torn down. Other cases had been met where the owners were quite willing to comply with the suggestion without being served with an official order. Still other buildings have been spared this time that will be condemned later by the Fire Chief or by a representative of the Fire Marshal's department. At this time, only the worst have been condemned in an effort to clear the most densely populated and heavily built locations of the hazard attending all old buildings.

City is Defective.

Commenting on conditions in general in the city pertaining to fire fighting prevention, Captain Ritchie remarked in the deficiency in by-laws governing fire control. Peterborough has practically none, he said. Gasoline and oil are so widely used and so heavy stocks are carried in so many parts of a modern city that practically every municipality has its regulations governing their use and storage, but there are none in this city.

Steps are being taken to remedy this, and a start has been made on the compilation of a by-law. A meeting with a special committee took place yesterday to commence the framing of the new measure, which will be brought before the City Council by Fire Chief Gimblett and the Building Inspector.

Need More Equipment.

Repeating almost word for word the warning issued by the leaders of the Association at the recent convention of the Fire Fighters of Ontario, Captain Ritchie advised the addition of a triple combination pumper to the equipment of the department. He remarked upon the long runs from the fire hall to some of the most important and hazardous industries, and said that in his opinion the addition of another piece of equipment to the force is almost indispensible.

The Peterborough Fire Department is remarkably well disciplined and handled by Chief Gimblett, Captain Ritchie said, and this guarantees efficiency. The Chief is doing pioneer prevention work in the city, and this is looked upon by the Fire Marshal as one of the principal duties of an up-to-date department. It is just as important to have a system of inspection and education that will result in five prevention as it is to have an efficient, highly trained, fire fighting force. All big fires start small, and the great principle is to prevent the first spark.

A.Y.P.A. MEETING.

The A.Y.P.A. of St. George's Church held their meeting on Monday night, the topic of the evening being a "Literary Night, the subject being my favorite author and why. The speakers for the evening were: Miss E. Parks, author Jean Stratton Porter; Mr. J. Lesiuf, author, Chas. Dickens; Mr. J. Dorsett, author, Nicholas Nickleby; Mr. F. Darrel, author, Zane Grey.

The evening was closed with prayer.

One of the buildings condemned by Fire Chief Gimblett, whose order was sustained by a representative now in the city from the Fire Marshal's Office. This shed is at the rear of premises on Charlotte street in a densely-built-up portion of the city.

PETERBORO PROFITS BY EGG GRADING

Visitors at the Kiwanis Fair are finding both instruction and interest at the Canadian Packing Co.'s section, where an expert candler demonstrates in a practical manner, the process of candling eggs and government grading. By means of a powerful light the interior of eggs are made visible to the naked eye, and their quality revealed beyond question. This permits of grading them into the classes to which they properly belong, that consumers may get exactly the quality they pay for.

This expert's demonstration and lucid explanation of just what graded "firsts," "extras," and different undergrade selections mean, is proving a timely and highly appreciated revelation to visitors at the Fair.

He demonstrates that—

Government grading not only assures consumers of good quality eggs, either Firsts or Extras, but protects them against buying eggs which may be edible but of inferior size and quality, and others strictly unfit for consumption.

That the Canadian Packing Co.'s Lift Lock eggs assure one of government graded "Firsts."

That this Company's Rose Brand eggs are government graded "Extras". He explains that—

Lift Lock eggs are put up in a convenient package for the house-wife to handle and carry. If the seal is unbroken, that is a C.P.C. guarantee that consumers are getting just what they expect they are buying, namely, "Firsts".

That the C.P.C.'s Rose Brand Eggs assure one of receiving government graded "Extras" and, as in the case of the Lift Locks, the unbroken seal is their guarantee.

Eggs have reached a value to-day which compels consideration of their quality, and the Canadian Packing Co.'s guarantee back of their Lift Lock and Rose Brand carton eggs should stimulate their purchase by the housewives of Peterboro, who are shrewd and careful in their buying, and are desirous of securing the protection which government grading and sealed cartons afford.

Eggs in sealed cartons are offered by Canadian Packing Co., Ltd., for the buyer who is tired of the extravagance of buying undergrades and paying top market price for them.

1d 125 4479

WOLVES MENACE DEER IN NORTH

Chris. G. Graham Suggests Organization of Large Party To Conduct Drive.

ATTACK CATTLE, TOO.

Wolves are menacing the deer on north-country runs to such an extent that drastic measures may be necessary to combat the danger of game extinction, declares Chris. G. Graham, president of the Fish and Game Association of Peterboro. Many hunters have reported cases of deer being pulled down and eaten by the maurauders, while others have shot deer that bore marks of wolf teeth.

Mr. Graham suggests that possibly the best way to exterminate the pests would be to organize a party of a hundred or more local hunters to conduct a drive in which the packs could be fairly well decimated. As many as eight wolves have been seen hunting together very close to the boundary of civilization, and one hunter succeeded in killing two of such a pack.

In Mr. Graham's opinion, the reduction of the bounty from $40 to $15 had a lot to do with the increased numbers of prowling wolves, it not being worth while for men to go on wolf-hunting expeditions.

The wolves are also attacking domestic cattle in the vicinity of Apsley, and their presence on the outskirts of civilization, and in cases even within its bounds, forms a real menace that should be energetically met. The matter may be taken up by the Fish and Game Association, Mr. Graham suggested, but in the meantime any suggestions would be welcomed.

BYNG IN COBOURG.

Address of Welcome Presented to the Distinguished Visitor.

COBOURG, Nov. 26. — Lord Byng, accompanied by Lady Byng and his party, arrived in Cobourg yesterday afternoon at 2 p.m., and were met at the station by Mayor Boggs and the members of the town council.

From the station the Vice-Regal party procedeed to the Public schools, where the school children sang "Rule Britannia" and "O, Canada." His Excellency then addressed the children and then proceeded to the Town Hall, where an address of welcome was presented to the Governor-General by Mayor Boggs.

Lord Byng replied suitably and then held a public reception.

At 3 p.m. the party proceeded to Victoria Park, where Lord Byng placed a wreath at the foot of the Memorial Cross and then proceeded to the Cobourg General Hospital, where he presented diplomas to the gradutaing nurses and also inspected the Hospital.

Lady Byng inspected the Girl Guides and Brownies, and complimented them highly upon their splendid showing.

NOT A SALESMAN

but a mechanic. We have secured the services of a thoroughly trained and competent typewriter mechanic, and are fully equipped to repair all makes of typewriters. Bring in your machine and have it properly adjusted before the rush begins. We also sell and rent typewriters. We are here to serve you.— Typewriter Service & Supply Co., 332 1-2 George street. 'Phone 229W. dtf

THEATRES

AT THE GRAND.

DOUGLAS FAIRBANKS IN "THE THIEF OF BAGDAD"

Douglas Fairbanks' screen sensation, "The Thief of Bagdad," will be the attraction at the Grand, December 1, 2 and 3. It has been said by the critics in every city where this picture has been shown, that happenings so extraordinary, so amazing, the thought of picturing them had not heretofore been listed among the possibilities. According to all accounts nothing like it has ever been attempted; nothing like it has ever been seen; nothing like it has ever before been accomplished. Some of the outstanding features of this highly romantic story, out of the Arabian Nights, are: The Magic Carpet of Bagdad by the use of which the Thief and the Princess fly over house-tops and away into the land of Romance; The Winged Horse, mounted on which the Thief flies up to and through the clouds; The Cloak of Invisibility which, with weird effect, shield the Thief from human sight; The Flight of a Thousand Steps leading to the Citadel of the Moon, The Spider many times bigger than a man, The Living Dragon of gigantic size, The Cavern of Enchanted Trees, the Wondrous Idol so great in size that a man can stand upon its chin and barely reach its lips, The Crystal Realm far beneath the floor of the sea, where beautiful sirens abide; The Valley of Fire, The Mountain of Dread Adventure, The Sea of Midnight, scores of other features that render this glorious fantasy of ancient Bagdad the most enthralling spectacle ever brought to the screen.

The more important members of the cast are Julanne Johnston, formerly a member of the famous Morgan Dancers, who impersonates the Princess; So-Jin Kamayama, imported from Japan where he has been the leading Shakespearean actor, who impersonates the Mongol Prince. Anna May Wong, a charming little Chinese flapper, is seen in the part of the slave. Snitz Edwards is the Thief's evil associate; Brandon Hurst, is the Caliph.

"The Thief of Bagdad" will positively not be shown in any other theatre in this city this year.

"DOUG." FAIRBANKS," in "The Thief of Bagdad," at the Grand December 1st

AT THE CAPITOL.

THE SEA HAWK DRAWS CAPACITY CROWDS TO CAPITOL.

Now on the second day of its run in Peterboro, "The Sea Hawk," continues to draw capacity houses at the Capitol theatre. The remarkable story, with its vivid romance, its fire of vengeance, delicate love theme and perfect acting, not to mention the grandeur of the sets, prove that it is the big picture of 1924. Thousands have become familiar with Rafael Sabatini's celebrated story of the same name—which ran for some weeks, serially, in "The Examiner" Milton Sills in the title roll, is the celebrated character of Sabatini's novel brought realistic-aaly to life. Sills has long been popular as a screen star, but his characterization of The Sea Hawk has placed him in the cinema hall of fame. Wallace Beery, Enid Beinett, Marc MacDermott and Lloyd Hughes have the supporting roles. Among the big scenes are those containing the sea battle between the galleys, the slave market at Algiers, and the raid on the English coast by the Corsairs and the sacrifice made by the Sea Hawk, that his men might escape the English fleet.

RUDOLPH VALENTINO COMING AT CAPITOL NEXT WEEK

After an absence of almost two years Rudolph Valentino will return to the Capitol screen next Monday, Tuesday and Wednesday, in his latest production, "Monsieur Beaucaire." This is adapted from Booth Tarkington's novel and play of the same name. Despite the fact that admission prices ranged up to $1.00 at the Regent theatre Toronto, where the picture had a run of four weeks, the Capital will offer Monsieur Beaucaire at their usual admission prices. Valentino is more attractive than ever in this romance which gives full play to his magnetic personality.

HAROLD LLOYD COMES IN NEWEST COMEDY SUCCESS "HOT WATER."

Back again! Yep! Hurricane Harold comes back in his newest and greater gale of laughter — "Hot Water." Harold Lloyd is known as the screen's cleverest comedian and "Hot Water" adds many additional laurels to the laugh-makers reputation. "Hot Water" will be shown at the Capitol, at usual prices, Thursday, Friday and Saturday of next week.

AT THE ROYAL.

MAE MURRAY AND BENNY LEONARD AT ROYAL LAST TIME TONIGHT.

Mae Murray is delightful as a care-free daughter of Mexico who later is forced to meet the stern actualities caused by a bandit-suitor-villian. Monte Blue, comes to the rescue and everybody is happy. This colorful, peppy, romance closes its local engagement tonight.

Benny Leonard in the first of a new series of the prize ring "Flying Fists," from all indications will be as popular as the Leather Pushers.

WES' BARRY IN SCREEN VERSION OF COHAN PLAY.

"George Washington, Jr." His Latest Starring Vehicle.

A new Wesley Barry feature is scheduled at the Royal Theatre tomorrow. It is called "George Washington Jr." and is adapted from the famous George M. Cohan stage comedy, which made such a tremendous hit in New York City. Wesley plays the title role, the same one that George M. Cohan played on the stage. This is a distinctly new characterization for him; he graduates, as it were, from "kid" roles into the young society man.

"George Washington, Jr.," is a rapidly moving comedy-drama of society life in the highest political circles of our capital. Its brilliant parties, the lavishly dressed women, the polished senators, foreign diplomats and noblemen give enough promise of a highly spiced interesting picture.

But in addition to all this there is Wesley Barry the inimitable young actor, who never fails to win his way into your heart before the picture fades off the screen.

The story deals with the long drawn out feud between Senators Belgrave and Hopkins, political enemies for many years and always opposing each other on principle. Senator Belgrave's son is George, who has styled himself "George Washington, Jr." because he follows to the letter the traditional truthfulness of our first president. George returns from prep school and spends his time studying the life and letters of his hero. He firmly decides to devote his life in carrying out the maxims and ideals of the father of our country.

His flair for telling the truth makes him leave his father's home, Junior refusing to stay in the same house with a person who prevaricates. He gets a job as taxi driver, and is able to foil a plot by which a fake count hopes to extract a secret treaty in the possession of his father. The count plots for the paper by becoming affianced to the senator's niece. The complications are interspersed with good clean comedy.

Wesley arry is ably supported by a well known cast that includes Gertrude Olmstead, Edward Phillips, William Courtwright, Leon Bary Charles Conklin and Otis Harlan. Driection was under Mal St. Clair.

AT THE REGENT.

SPARKLING COMEDY .. IN NEW FOX FILM

Have you ever had heebie jeebies; are you liable to an attack of them; what would you do if you caught 'em; would you know if you had 'em? You think it's a joke, don't you? Well, just try to find out what heebie jeebies are, and you'll discover it's a pretty serious business.

A girl suffering —if it can be called suffering —from a bad case of heebie jeebies can be seen in "The Great Diamond Mystery," Shirley Mason's new William Fox mystery drama, running at the Regent Theatre. The ailment makes her act in a very laughable manner. She shivers, uses slang and wishes for a sweetheart — all because of the heebie jeebie. The girl is Miss Jackie Saunders, and she has a very good comedy part in "The Great Diamond Mystery," which, by the way, is an entertaining a film as one finds these evenings.

The picture is quite different from the usual kind of Shirley Mason production. The little star herself enacts the role of a young writer who has just completed a mystery story based on a theory in criminology that a murderer always returns to the scene of his murder. A tragic incident occurs which gives the young author a chance not only to prove her theory but to save her sweetheart from the death-chair at the same time.

"The Great Diamond Mystery" is good entertainment, thanks to Denison Clift, director, Shannon Fife, who wrote the story, Thomas Dixon, Jr., scenario writer, and a remarkably fine cast. Supporting players include Hardee Kirtland, Jackie Saunders, Harry von Meter, Hector V. Sarno, Willie Collier, Jr., Philo McCullough and Eugenia Gilbert.

GRAND 3 Nights Beginning Monday Eve., Dec. 1

Matinee Wednesday Only.

Canada is Agreed With England and the United States. That the greatest of all International Successes is

With

A specially organized company of musicians from Arabia, projectionists, mechanicians and equipment—a replica of the Liberty Theatre, London, and Princess Theatre, Toronto presentations with a symphony orchestsa of 20 an original score a Mohammedan chanter and a full scenic investiture.

Prices: Night, 50c, 75c, $1. $1.50, EVERY SEAT RESERVED. Matinee: 50c, 75c, $1.00. Sale opens Nov. 27.

Mail orders filled in order of receipt when accompanied by post office order or cheque made payable to Grand Opera House.

What the Toronto Critics said:

"There is nothing to compare to 'The Thief of Bagdad,' Telegram
"It is a mammoth fastasy, worth going miles to see." Star.
"It holds the breathless attention of the audience." Mail.
"It never has been equalled. It is the greatest ever." Globe.

WILL NOT BE SHOWN ELSEWHERE IN PETERBORO THIS SEASON.

ROYAL Thurs., Fri. Sat.

AN ACE TWO QUEENS AND A WHOLE EVENING FULL OF LAUGHTER

WESLEY BARRY
in
"GEORGE WASHINGTON JR."
From the Play by
GEORGE M. COHAN

A Snappy, Jazzy, Social Comedy in which Freckles emerges from knickers into the long-trousered role of a dashing young hero —

LAST PRESENTATION TO-NIGHT

MAE MURRAY in "MLLE. MIDNIGHT"
BENNY LEONARD in "Flying Fists" Series
LARRY SEMON

SUKLOFF'S

293 GEORGE STREET One Door South Grand Hotel

Girl's Coats, large selection in Velours, and Blanket Cloth, ages 6 to 14. Regular $15 to $18. $8.50 to $9

Ladies' Coats, in Bear Cloths and Velours, made in latest styles. Some with fur collars. Full assortment ranging in price .. $10 to $18

Girl's Flannel Dresses, a beautiful assortment for ages 6 to 14. Regular $5 to $5.50 ..... $2.98

One lot of Ladies' Sample Dresses in Tricotine, Flannels, and Canton at ..... 1/2 Price

Men's and Young Men's Overcoats, Irish Frieze, Checked Backs, leather lined, worth up to $30.00. $15 to $18

ROBERT FAIR & CO. LTD.

McCALL'S has the largest paid-in-advance circulation of any publication in the world. "The Best Pattern After All."

Our many customers will be interested in learning that we have arranged to have Mrs. Eileen Murray, Supervisor of the McCall Patterns, at our pattern counter for three days commencing THURSDAY, NOVEMBER 27th. She will be very pleased to meet any of our customere and give them the fullest information regarding the application of McCall Patterns.

LOCALS

SOCIAL DANCING.

Studio, Conservatory of Music. Private or class lessons. 'Phone 355 or 782-J. dtf

DR. T. P. McCULLOUGH,

Eye, Ear, Nose and Throat Specialist, 166 Brock St. Phone 36?V. dtf

Y. M. C. A. IN CHINA.

The Y. M. C. A. in China has 19,000 members in 174 different organizations.

CHOIR PRACTICE.

All Saints' choir will practice tonight at 7.30; boys at 7 o'clock.

PETERBORO RANGERS BAND.

Full rehearsal to-night to prepare programme for Friday's reception. No uniforms to-night.

NOTICE.

Radio sets, repaired, rewired or built to order. Expert advice given. 'Phone 54 or call 5 Cricket Place. m.w.f.-129-4101.

G.W.V.A. DRIVE TO-NIGHT.

The regular weekly drive of the G.W.V.A. will be held on Wednesday evening at the usual time. Prizes are on view at E. V. Warne's. Admission 25c. 1d-125.

CARD PARTY.

The Zion Branch of U.F.W.O. are molding a card party at Zion on Friday evening, November 28. Prizes, lunch, admission 25c. 2-d-126-4467

AUTO TOPS AND TRIMMING.

G. R. McCrea has resumed business at the old stand. Repairs promptly done. Rear of 464 George street. 13d-f.m.w.-144.

FREE BICYCLE STORAGE.

When you have finished with your bicycle for the season, bring it to us and we will store it free of charge till spring. White's Cycles & Sports Lt., 212 Charlotte street. 3d-127.

JUST TO REMIND YOU

That we are Stenographers and Typists, at your service. Whenever you require letters, statements, reports or anything typewritten neatly and correctly, bring them to us. — Typewriter Service and Supply Co., 352½ George Street. Phone 229W. dtf

DO YOU NEED AN ACCOUNTANT?

If you want your books audited or adjusted; if not satisfied with your book-keeping system; if you want your income tax return prepared for this or other years, or want some dispute adjusted. H. K. Middleton. 'Phone 1353, office, 202 Charlotte St. dtf

ST. JOHN'S BAZAAR.

The Church Woman's Association of St. John's church will hold their annual sale of useful and fancy articles in the Parish Hall on Thursday and Friday, Nov. 27th and 28th. Afternoon Tea both afternoons. High Tea will be served each evening from 5.30 to 7.30. 4d-19,22,24,26-4373

TEA AND SALE.

The Ladies' Aid of St. Andrew's are holding a tea and sale of useful Christmas gifts, aprons, children's wear, etc., in the Sunday school room Friday, December 5. Will the ladies donating articles please send them to Mrs. Robinson, 225 Charlotte, convenor, as early as convenient. 2d-26-29-4477.

NOTICE TO VETERANS.

All Veterans of the Great War, Members of the Militia, Veterans of any of the Wars of the Empire or Veterans in the Service of our Allies are asked to parade at the G.W.V.A. Rooms at 11.00 a.m. on Friday, November 28th, to be reviewed by Governor-General Lord Byng.

Lord Byng will arrive at the G.W.V.A. Rooms at 11.30 sharp and will inspect the rooms and the veterans before going to the Armouries. The ceremonies will be over in a few minutes, and it will only be necessary for veterans to lose a couple of hours' work.

Uniforms will be worn if possible and decorations will be worn. Great coats will be removed and checked in the rooms during the review where facilities are provided for that purpose.

A large turnout is requested.

R. E. LAYFIELD, Commander, Peterboro Branch G.W.V.A. 2d-126-4481

GEORGE ST. METHODIST CHOIR.

Practice tonight in the church at 8.30 sharp. Please be on time.

PRACTICE TONIGHT.

The Symphony Orchestra will practice this evening in the Grand Opera House at eight o'clock sharp.

MEETING POSTPONED.

The monthly meeting of the 57th Regimental Chapter of the I.O.D.E. has been unavoidably postponed until Thursday, December 4th.

BIBLE STUDY.

The Y.W.C.A. Bible Study. The topic for this Friday night at the Y.W.C.A. Bible Study is "Who Was Jesus Christ?" Time, 7.30 to 8.30. Leader, Rev. W. H. Young. All invited. 1d-125-4470.

RUMMAGE SALE.

The Ladies' Aid of Park street Baptist church will hold a rummage sale on Saturday, November 29, at 173 1-2 Simcoe street. Anyone having articles for sale, 'phone 2279 or 1833W, and they will be called for. 2d-26-28-4474.

INVESTIGATE.

Inorder to make room for winter stock of new cars, we are selling a splendid assortment of used cars at extraordinarily low prices. We would be pleased to show you and convince you of our exceptional bargains. Consult us about our time payment plan. Howson Garage, 388-390 Water street. 7d-128-4420.

CLASS ORGANIZED

A special meeting of the young men of Mrs. R. Payne's class at St. James' Methodist Church was held at the home of their teacher, 519 Romaine street, for the purpose of organizing the class. There was a good attendance. The business session was conducted by Mrs. J. N. Welbourn. Officers were elected as follows: President; Leslie Church, vice president; Clifford Heal, secretary; Clarence Little, Treasurer; Herbert Payne, convenor of membership committee; Willie Steers, visiting the sick committee; Willie Cripps, social committee; Talbert Battle.

The name of the class will be chosen later. At the conclusion of the business meeting, refreshments were served.

Society

Mr. Gerald Desautel, of Toronto, is spending a few days at his home here.

Mr. and Mrs. Robert Abbott have leased Mr. Claude Rogers' house on Belmont avenue. Mr. and Mrs. Rogers have purchased the old Irwin homestead.

A very pleasant evening was spent on Tuesday, Nov. 25 at the home of Mr. and Mrs. Geo. Hutchinson, Sheridan street, on the occasion of their golden wedding. A large number of relatives and friends gathered to celebrate the anniversary and to wish them a long continuance of health and happiness.

Mr. Frank Clarke has returned from Toronto, where he attended the Jewellers' Association meeting.

Mr. W. H. Gibbs, Water street North, attended the Royal Stock Show in Toronto over the week-end.

AFTERNOON TEA.

A very attractive afternoon tea, under the auspices of Knox Presbyterian Church Women's Missionary Society, was given at Knox Manse yesterday afternoon. A lighted grate lighted candles and the decorations which were all of Japanese character, in line with the missionary tea, made an effective setting. In the tea-room, the table was done with cherry blossoms and the waitresses were in Japanese costume. The president of the W.M.S., Mrs. John MacPherson, assisted Mrs. M. C. Mackinnon in receiving. Vice-Presidents Mrs. J. F. Morrison and Mrs. W. Watt poured tea, and assistants were Mesdames K. Denoon, H. Anderson, Clifford, Norman Henry. Mrs. Roy Lang and Mrs. Jno. Anderson also assisted with refreshments. Mrs. Andrew Mackenzie had charge of a pleasant programme, which included vocal solos by Mrs. L. Spriggs and Miss Greta Clark, readings by Miss Irene Breckenridge and instrumental selections by Mr. Charles Peaker. A phonograph was also in use, kindly loaned by the Heintzman Company.

EGYPT ASSURES AN AGREEMENT

Situation In Cairo Was Quiet To-day—Order Was Observed Everywhere.

ENTER PROTEST.

CAIRO, Nov. 26.—(United Press)—Ziwar Pasha new premier of Egypt promised today to reach an agreement with England and protect foreigners. The situation in Cairo was quiet and the complete order was observed everyhere. The adjournment of the Egyptian Parliament was for the purpose of giving Ziwar Pasha an opportunity to work out a program and Lord Allenby, the British High Commissioner, has indicated he is disposed to give the new premier time in which to comply with unfilled demands in the recent ultimatum.

"Our task is most difficult," Ziwar Pasha said after a cabinet meeting," but we have decided to sacrifice our tranquility in the service of our king and country."

"We hope, with the help of King Fuad, who is the guardian of the constitution, to find a remedy for the situation and to save what may be saved and restore calm."

"We lost much recently but we hope to reach an agreement with England regarding the Nile.

"Foreigners have nothing to fear. They will be protected The Government is resolved to maintain order. We are sufficiently strong to do so and will do our duty."

Protest to League.

The secretariat of the League of Nations at Geneva, today received a wrotest from Egypt regarding that country's difficulties with England arising out of the latters demands following the assassination of Sir Lee Stack.

The protest will be communicated immediately to all nations which are members of the league.

OBITUARY.

MARGARET MILLIKEN.

The death occurred in New York on Tuesday November 25th, of Margaret, eldest daughter of the late Joseph Milliken of this city.

The funeral will be held on Friday afternoon at 2 o'clock from the residence of her brother, Mr. Fred Milliken, 253 Burnham street, and will then proceed to the Little Lake Cemetery for interment.

Rev. Mr. Bousfield will officiate.

MRS. MARY YOUNG

Miss Maud Young of Toronto, formerly of Peterboro, has received word of the death in Twickerham, Middlesex, England, of her mother, Mrs. Mary Young, who has passed away in her seventy-fifth year after a lingering illness. The deceased left to mourn her loss, two sons, Thomas in Australia and James in Peterboro, and five daughters Emma, Martha and Edith in England, Annie in Australia and Maud now of Toronto.

Mr. Wm. Gatfield of Peterboro, was a nephew of the deceased and other surviving relatives are seven grandchildren.

Her death was the breaking of a second link in a family chain of fourteen children, all of whom passed the half century mark.

Mrs. Young came to Peterboro in 1913 with her daughter and while here was a member of All Saints' Church. She returned to England in 1915.

The funeral took place from All Saints' Twickenham on Friday, November 14th.

The use of small mirror medallions encrusted ni embroidery or elaborate beading is seen in elaborate gowns.

A lovely evening wrap is made of deep rose coolred velvet embroidered in silver and lined with cloth of silver.

Xmas Gifts For Men

GOLD POCKET WATCH.
WRIST WATCH.
10 and 14kt Cuff Links,
Walderman Chains,
Belt Chains.
Pearl and Diamond tie Pin
Diamond Ring.
Signet Ring.
Emblem and Stone set Rings
Military Brushes
Gold Pens and Pencils
Umbrellas.

Select now while the assortment is good and have one put aside for Xmas.

WARNE BROS.
"DIAMOND HALL"
349 George - Phone 880

AFFAIRS IN EGYPT ARE MUCH BETTER

Strike of Students and Some Public Employees Continued To-day.

LONDON, Nov. 26.—(Canadian Press). — Field Marshal Allenby, British High Commissioner in Egypt, informed the British Government to-day that the situation in Egypt was much easier as a result of respite since the resignation of the Zaghloul Cabinet. The possibility of riots in Cairo and other centres, he said, was greatly reduced. It was said Lord Allenby believes Ziwar Pasha will accept the remaining British demands or open direct negotiations with Great Britain for the settlement of the differences existing. The evacuation of the Sudan is being continued by units of the Egyptian Army.

Official despatches assert that the population seems to have become reconciled to a new state of affairs, and it is believed in Government quarters that if the Ziwar Cabinet accepts the demands they will be tolerated by even the Extremists, at least for the present. While the movement of troops towards Egypt is temporarily suspended, troops actually within the Egyptian boundaries are constantly moving towards and about concentration points at Alexandria and Cairo. Troops are being marched through Cairo daily as a deterrent to the would-be rioters. The strike of students and that of some of the public employees who strongly sympathize with Zaghloul Pasha are continuing, but it is stated they will probably be suppressed by the new Cabinet. In a despatch to a Paris correspondent of Le Matin, it states that the measures taken by Britain "are evidently not called forth by the murder of the Sirdar." He declares they would have been necessary at an early date in any case, as for the past three weeks Zaghloul Pasha, though himself animated by the wisest intentions, was completely overpowered by elements of disorder; manifestations, he says, were no longer expressions of popular sentiment but were systematically organized by a party whose excesses, government, or at least certain of its members dared not repress.

TWO DREADNOUGHTS SAIL.

VALETTA, MALTA, Nov. 26.—The British dreadnoughts Iron Duke and Malaya sailed from Malta today for Egypt.

LATE MRS. M. JOBE OF PIONEER FAMILY

Her Grandfather Was Rev. George Smith, First Pioneer Missionary.

OWEN SOUND, Nov. 26.— The funeral of the late Mrs. Margaret Jane Jobe took place from the residence of her son, Wesley Jobe, Sarnwak, on Thursday, November 13th, at 12.30 to Duxbury cemetery, St. Vincent.

Although not enjoying the best of health for some time past, her death came as a great shock to her family, where the loss of a loving mother and grandmother is keenly felt.

Mrs Jobe was a grand-daughter of the first pioneer missionary, Rev. Geo. Smith, whose descendants settled on the place, afterward called Mount Pleasant, on the Irish Mountain, St. Vincent. Rev. Mr. Smith's daughter, Miss Eleanor Smith, was the first school teacher in that district and later married the now deceased Adam Long, a pioneer settler in that part.

The late Mrs. Jobe, who was born in the year 1848, was the eldest of a large family born of that union, and from her early childhood was a staunch member of the Methodist church. The church services of the early days were conducted for many years in her father's house, until Mount Pleasant church was erected.

Almost fifty years ago she was united in marriage to John Jobe, of Euphrasia, who predeceased her six years ago. She leaves to mourn her loss, one son, Wesley, and two stepsons, George of Meaford, and Andrew of Bridgenorth, a daughter, Mrs. Eleanor Jones, having died a few years ago in Vancouver. She also leaves two brothers and four sisters.

The service at the home was conducted by the Rev. M. S. Elliott, of the Union Church, Owen Sound North, who spoke very fittingly of the true Christian life the deceased had always led. Rev. Mr. Elliott was assisted by Rev. John Rodgers, a brother-in-law of the deceased, who also conducted the service at Duxbury cemetery, her father having chosen that site for this burying ground, and her grandfather, Martin Long, being the first person interred there. Since that time many of her friends have also been laid to rest in the same cemetery.

WILL BE DELEGATE.

Knox Church Minister Will Go to Washington.

Rev. M. C. Mackinnon of Knox Church, this city, has been selected as one of the fifteen Canadian ministers who are to represent the Presbyterian clergy of Canada at the great international Foreign Missions Convention, D.C., Jan 28th to Feb. 2nd 1925. Missionary leaders consider that this convention will outrank in importance any gathering ever held in North America.

Speakers from all parts of the world will address the gatherings. Among them will be President Coolidge, Secretary of State Hughes, Premier King, Sir Robert Cecil, John R. Mott, Robert Speer, Dr. Zuemer, and other Missionary Statesmen.

TRIAL OF J. F. M. STEWART

Case of Home Bank Director Will Be Concluded To-day.

TORONTO, Nov. 26.—(Canadian Press).—The trial of J. F. M. Stewart, director of the defunct Home Bank, on charges of making, using, approving and concurring in false statements of financial affairs of the bank will be concluded this afternoon. D. L. McCarthy Crown prosecutor finished his address to Judge Coatsworth this morning and I. F. Hellmuth defence counsel, got well started. Mr. Hellmuth declared that Stewart had been deliberately and successfully deceived as to the condition of the bank and that no one of the big loans made by Daly or Board of Directors for approval or disapproval Mr. McCarthy contended that Stewart must have been in a position to have known much of what was going on and that wrecked the bank, if he didn't know it was his duty as director to have known.

36TH ANNIVERSARY BANQUET OF A.O.F.

Foresters Met at W. O. W. Hall Last Evening—Mayor Turner Present.

The 36th anniversary banquet of the A. O. F. was held Tuesday evening in the W.O.W. Hall. A good number of members and friends sat down and enjoyed the supper catered in fine style by T. Hooper and Son. The evening was devoted to an excellent programme, under the chairmanship of Chief Ranger Bro. S Whittaker. The toast, "The King," was taken in hearty style by the singing of the National Anthem, after which the chairman welcomed His Worship the Mayor, Bro. Snell, District Chief Ranger of Port Hope; Dr. D. C. King, and other visitors who were present. The toast to the City of Peterboro, proposed by Bro. G. Tremain, was responded to by His Worship the Mayor, who was enthusiastically received. The Mayor spoke on different phases of the city administration, and jocularly remarked how easy it is for a city official to be, "the best man there is," one day, and within a short time, owing to something he said or done not meeting with the approval of the individual, to be "no good at all." The Mayor closed his remarks by expressing his firm approval of fraternalism. "A man who takes an interest in his court must necessarily be a good citizen." Bro. B. Fletcher then rendered a solo in fine style. The toast to the "A. O. F." was proposed by Bro. F. Snell, D.C.R., of Port Hope, and responded to by Bro. T. Hendry, P.D.C.R., who spoke on the advantages of the Order. Bro. J. C. Hamilton gave the toast to the "Companions and Ladies," which was responded to by Mrs. Stevens. Following which was a reading by Comp. Wiggins and a vocal solo by Miss Ballantyne. The toast, "Our Juveniles" was proposed by Juvenile C. R. Bro. A. Bacon, and responded to by Bro. Ward of the Juvenile Branch, in a very able manner, and by Miss Martin for the Juvenile Girls. The toast to "Court Stanley" was proposed by Bro. S. J. Mason, and responded to by Bro. A. Day, who spoke on the different branches of the Order. Bro. A. Pink, in his usual style, contributed a song, after which Bro. E. Parks proposed the toast to the "Medical Profession," to which Dr. D. C. King responded, and spoke of the early hardships of the medical profession in travelling, and on the great advancement made since. The toast, "Our Departed Brethren," was proposed by Bro. G. Mathews, and was taken in silence with bowed heads, after which Bros. Pink and P. Naish sang a duet. Community singing was heartily enjoyed. Before closing the chairman, on behalf of the committee, extended thanks to all who had helped in making the affair so successful. The evening closed with the singing of God Save the King.

VISIT THE KIWANIS KARNIVAL

and enter into the spirit of the fun and cause. Then, when you go home, look around and see what fun you can have enlightening the housework of your wife with Electrical Servants. Our Appliance Dept. is at your service.

PETERBOROUGH UTILITIES COMMISSION
DO IT ELECTRICALLY
H. O. FISK, M.E.I.C. MANAGER
PHONE 1218

WE SERVE IN A TACTFUL MANNER

BELLEGHEM'S FUNERAL SERVICE
PHONE 85
AMBULANCE

PHONE 839 380 WATER STREET

Mr. Poultry Man

"WHERE CAN I BUY IT?"

No doubt you have heard this question often asked. If it is SCRATCH GRAIN--BLATCHFORD'S LAYING MASH -- OYSTER SHELL -- POULTRY GRIT--ROYAL PURPLE--PRATT'S REGULATOR, ETC. -- We have these goods in any quantities. Just Phone 839. All orders promptly attended to.

FRANK H. DAWSON
FLOUR SEED GRAIN
Local Distributors of
Five Roses Flour

JUDGMENT RESERVED.

Harold Gibbs Charged With Having Liquor Illegally.

After hearing evidence against Harold Gibbs, charged with having liquor illegally in his possession, Magistrate O. A. Langley today reserved judgment until Tuesday.

Gibbs, who was represented by V. J. McElderry, is said to have had two cases of beer in his car when a raid was made on a farm on the outskirts of the city by License Inspector Joseph Stewart and Provincial Constable N. H. Maker. The prosecution was presented by J. F. Strickland.

LATE WANT ADS.

TO RENT — 2 HOUSES. APPLY 361 Louis street. 6d 120 7776

FOR SALE — KNITTING MACHINE, new. Apply 470 Elm street. 3d 127 7577

LOCAL OFFICE
International Correspondence Schools, Canadian Ltd.
136 Hunter Street. Near Post Office
Office 'Phone 376 House 699J
W. J. DONOVAN, Dis. Manager
m w f 4377

'Phone Johnny-on-the-Spot for Coal—703.

THE way to buy dependable coal is to purchase it of a reliable coal yard. All size Anthracite at Current Prices:

Solway Coke, ton $12.50
Pocahontas Coal, ton .. $12.00
All kinds of Wood cut to order.

HODGSON BROS
COR. DALHOUSIE AND BETHUNE

GLASSES SAVE SIGHT, IN TIME

Neglect to have them properly examined may cause a life-time of sorrow and regret.

Small disorders grow more serious every day. There is satisfaction in knowing for sure that your eyes are all right.

WE CAN TELL YOU.

A. A. FOWLER
Phm.B., Eye Specialist,
Ground Floor. - - - 373 George Street.

DR. N. D. FOOTE
Chiropodist and Foot Specialist
Special treatment for corns, bunions, ingrown nails, fallen arches, and all abnormal foot conditions.
107 BARRIE BLDG.,
Office 1730W; Residence 1440J
'Phones:—
Hours:—9-12; 2-5.30
Evenings—By appointment.

Dr. Goodwin Chiropractor
PALMER GRADUATE
106-108 Barrie Building.
Lady Attendant. 'Phone 421
Hours: 10-12 a.m., 2-4 and 7-8 p.m.
Office Closed Tuesday evenings, and Thursday afternoon and evening.

DRY SOFT WOOD
$4.50 a Half Cord
DRY HARDWOOD
$6.50 a Half Cord
Cut Stove Length
STORM SASH and DOORS
that give lasting service
THE CANADIAN ALADDIN COMPANY
Phone 952 Evening 1522f
w-s-160

Chamberlain's Weather Strip

Keeps out the cold and drafts from your windows and doors, and saves fuel. Orders promptly attended to.

J. H. VANCE
773 AYLMER STREET
PHONE 1292

USED TIRE EXCHANGE
'Phone 2123 — Cor. George and McDonnel Streets
Rubber Goods Repaired
We are experts at repairing rubber goods of all kinds, including Rubber Water Bottles and Rubber Footwear. Prompt Service and all work guaranteed.
DAWSON & JOHNSTON

It's confidence that does it!

Turnips - 2 Pecks 35c

These are real table quality Turnips, not coarse or strong—just right.

Parsnips, pk. 30c	Granulated Sugar, St. Lawrence pure cane, 8 lbs. 67c
Carrots, pk. 20c	Kraft Cheese, lb. 40c
Allen's Sweet Cider, gal 60c	Cream Loaf Cheese 40c
Honey in Section 30c	Roquefort Cheese 65c

Size up the big Stocking, filled with Christmas prizes, now shown in our booth at the Kiwanis Fair, Market Hall—Guess the number of ounces it weighs and win it.

PORTER S. WHITE CO.
334 George St. - - Phones 1960 - 1961

SELLING OUT

Before Removal at

A. ATKINS

NEW AND SECOND-HAND STORE

NO. 217 HUNTER STREET.

Everything must be sold during the next 10 Days. Great chance to save money. The Stock comprises:—

Men's, Women's and Children's Ready-to-Wear Clothing, Underwear, Shirts, Hosiery, Gloves, Socks, and Furnishings. New and Second-Hand Stoves and Furniture, Mattresses, Beds, Springs, Tables, Chairs, Sideboards, Washstands, Pictures, Carpets, Boots and Shoes, Rubbers, Overshoes. Besides a large stock of useful household articles too numerous to mention.

REMEMBER ALL MUST BE SOLD, no matter what the transfer. Come and save money during the next 10 days at ATKINS' SELLING-OUT SALE.

217 Hunter Street—See The Window

RAFAEL SABATINI'S DAZZLING TALE OF DERATE LOVE
THE SEA HAWK
CAPITL— NOW

The Evening Examiner

VOL. LV., No. 125 PETERBOROUGH, THURSDAY, NOVEMBER 27, 1924 PRICE THREE CENTS

PROBABILITIES.
Strong winds and gales, south-west, shifting to north-west, with light falls of rain and snow. Friday — North-westerly winds, colder, with snow flurries.

TUXEDO SUITS $47.50 TWO-PIECE VERY NEWEST MODELS—PURE WOOL CLOTH SILK LINED THROUGHOUT IRWIN'S MEN'S WEAR 337 GEORGE STREET

WINE OF COLCHICUM NOT IPECAC DEATH POTION OF TWO SISTERS

Doctors' Report Shows Kingston Girls Drank Deadly Alkaloid Mistaking it for Port Wine—Bottle in Father's Surgery Twenty Years and Label Had Fallen Off.

DOUBLE FUNERAL THIS MORNING

KINGSTON, Ont., Nov. 27.—The following statement in connection with the deaths of Miss Mary and Miss Margaret Morrison, daughters of Dr. and Mrs. Charles A. Morrison, was given out yesteday afternoon:

"It was at first thought that the deceased Morrison girls had drunk wine of ipecac from an unlabeled bottle in their father's dispensary. Further chemical analysis of the small residue in the bottle from which the girls had partaken revealed the fact that the wine was wine of colchicum. This was confirmed by the chemical analysis of another bottle, identical in appearance and contents, found on the same shelf and also unlabeled. The reason the bottles were unlabeled was because they were purchased approximately 20 years ago and in the intervening time the labels had dropped off. The active principle of wine of colchicum is colchicin and the wine (port) contains 20 per cent. by volume of this deadly alkaloid. The therapeutic dose used in gout and rheumatism is 5 to 30 drops and it is estimated that the girls took about a wine glass each. This would represent about 32 times the maximum dose. Symptoms of poisoning by this drug are delayed but once appearing no amount of medical treatment can control them. (Signed) Wm. Gibson, M.D.; W. T. Connel, M.D.; Arthur Neish, PhD, chemist; A. P. Lothrop Ph.D., chemist."

Smuggled Bottle Upstairs

The two girls were in the usual effervescent spirits of youth on Saturday expecting a pleasant week end with their girl friend, Isobel MacDonald. It had been planned that they go to the Royal Military College Saturday afternoon dance, and other activities for Saturday evening were in the offing. Quite unknown to the older sister, the younger girl with a thought of adding to the festivities of the occasion, had smuggled what she took to be an eight ounce bottle of port wine from her fathers' surgery to the clothes closet of her bedroom on the floor above. This was early on Friday.

Next day Miss MacDonald duly arrived shortly after two o'clock. Immediately a celebration followed, with no other stimulant than the vaulting spirit of youth. Mrs. Morrison heard the three girls talking and laughing. They conducted themselves in exactly the same way as girls all over Canada do upon reunion of friends, and the prospect of a lively time. In addition to the presence of Miss MacDonald Mary Morrison's fiancee was in Kingston to escort her to the dance.

A little after three o'clock the three girls went to the washroom together, and behind her back down the hall from the bedroom to the washroom Margaret carried the bottle of what she thought to be port wine, but which, all too late, was discovered to be a 20-year-old bottle of wine of which had been kept for years unused upon the shelf of Dr. Morrison's surgery.

In the washroom Margaret produced the bottle and dared the others to drink the "port wine" as a propitious beginning to the afternoon and evening of fun. The proposal, after a slight demur, was accepted by the other girls.

Drained the Bottle.

The bottle was practically full when the girls entered the bathroom. Margaret took the first drink from the bottle. Later she stated that it was the first alcoholic drink she had ever had. Certainly she was not used to port or sherry, or she would have realized that she was drinking wine heavily medicated. She took a good sized drink. Then she handed the bottle to her sister, who likewise took a drink, she in turn passing to Miss MacDonald, who found the wine unpalatable and after taking one drink spat out as much of the liquid as possible. Margaret then took the bottle again in which there were still several ounces of wine, and drained the bottle until only a few drops were left.

Complained of Illness.

After the bottle had been emptied, Mary Morrison and Isobel MacDonald walked to a store on Princess street, a few blocks away. They were gone about three-quarters of an hour and when they came back Margaret was lying on a bed complaining of illness. The two girls cheered her and persuaded her to get ready and a little after four oclock they set out for the dance.

Before the first dance was completed a guest' found Margaret crumpled up in the cloak room at the college assembly hall, where the dance was being held. Thinking it but the effect of too much port wine on one entirely unused to it, the other girls had Margaret taken home by her escort. When she got home, Margaret still complained of sickness and was put to bed. Her mother thought nothing of her illness, until a little less than an hour later, Mary returned home in a similar condition, only apparently not so seriously affected.

"What is the matter?" Dr. Morrison questioned the girls. "We drank some port wine," replied Margaret. The girls were put to bed and treated on the assumption that their illness was caused by port wine.

Early Sunday afternoon Prof. Neish visited the Morrison home and after a conversation with him Mrs. Morrison asked the girls where they had taken the drinks and where the bottle was. Margaret told her. Quickly Mrs. Morrison got the bottle out, and Prof. Neish at once took it to Dr. Morrison, who at once recognized it.

"That is one of four bottles that I bought when I first started to practice," stated Dr.Morrison. "It has been on the shelf of my surgery for twenty years. Come and I will show you two others just like it. The other I used up in practice when wine of ipecac was commonly used as an emetic."

The discovery put a new aspect on the case and another doctor was called in. At six o'clock on Sunday evening, neither girl showing improvement, another doctor was called in consultation after which the

(Continued on page 5)

MILLWOOD.
CUT 12 INCHES LONG, $4.00 PER TEAM LOAD. APPLY ALFRED McDONALD LUMBER CO., LTD. PHONE 176. 3d127 4495

THE PETERBORO GOLF AND COUNTRY CLUB.
THE LOCKER ROOMS WILL BE OPEN ON SATURDAY AFTER NOON, NOVEMBER, THE 29TH, FOR MEMBERS TO OBTAIN CLUBS, ETC. F. L. BRADBURN, SECRETARY, 2d127 4495

MAY MANAGE OAKLAND.

RENO, NEV., Nov. 27.—Walter Johnson has been offered the job of playing manager and a block of stock in the Oakland club of Pacific Coast baseball league.

COGNAWAGA ATHLETIC CLUB
Presents a Comedy in
"TOO MANY HUSBANDS"
IN ST. JAMES' S. S. HALL
VAUDEVILLE CURTAIN 8.15 ORCHESTRA NOVEMBER 27-28 ADMISSION—25c

FRIDAY EVENING, NOV. 28th, 1924
Sir Bertram Windle, F.R.S.
Auspices Women's Canadian Club
Illustrated Lecture—"Medieval England"
G.W.V.A. HALL
Non-Members of Club 50c Students 25c
Membership Fee Covering All Lectures During Year $2.00

DEBS HAPPY AGAIN

EUGENE V. DEBS.

TERRE HAUTE, Ind., Nov. 27. — Eugene V. Debs is home again, looking 20 years younger than he did when he returned from prison three years ago.

Six months ago the Socialist leader was reported critically ill. Then he dropped out of sight.

Now he is back — back from the north woods. Four months he lived up there, "taking nature's cure and living like an Indian."

"Now, I'm never going to slow down," he declares. "The wrinkles are all on the outside. There are none in my heart."

He confided his newest ambition. He wants to be a prison warden.

"I would dismiss the guards," he muses. "I would reform the men through love, and teach them to be men. And I would see that they got their chance when they went out."

BANK DIRECTOR TRUSTED DALY

Not Director's Duty to Question Honesty of Bank Officials, Counsel Contend.

STEWART'S TRIAL.

TORONTO, Nov. 27.—Counsel in the case of J. F. M. Stewart, Toronto, director of the defunct Home Bank, charged with making, using and approving false statements of the bank's financial affairs had not concluded their addresses when the court adjourned yesterday afternoon.

Mr. I. F. Hellimuth for the defence declared that Stewart had been deceived by the bank management. He said that the defence took it for granted that the judge would not find that the accused had been wilfully negligent and there he would not argue the point.

Director's Responsibility.

Mr. Hellmuth said that Stewart had a right to look up to Mr. Daly as the embodiment of all that a bank president should be in the matter of character and ability. All that was necessary for Stewart to do as a director was to bring reasonable judgment to bear. Another gentleman of good repute who must have known whether these big loans were justifiable banking, said Mr. Hellmuth, was A. E. Calvert manager of the Toronto branch.

"Either Calvert was blind or deceived or he must have been willing or unwillingly a party to the deception being practised," said Mr. Hellmuth. "If he were deceived then it was much more easy that Mr. Stewart be deceived. Mr. Stewart knew that there was a watch dog to verify all vouchers and see that everything was all right.

Statement Certified.

In the annual statement that gentleman chosen as the watch dog, a gentleman of high moral standing, certified that the statement was correct as the statement itself shows. Can any one under he circumstances say that Stewart was negligent? Could he go behind the officers of

(Continued on page 5.)

C.N.R. PREPARES BROADER PLANS OF IMMIGRATION

European Manager Recalled to Montreal as Director of Colonization.

NEW POSITION

Launch More Active Policy of Obtaining Best Type of Settlers.

MONTREAL, Nov. 27.—Indicating an even more active policy in colonization, the appointment of Dr. W. J. Black, European manager, department of colonization and development, Canadian National Railways, to the newly created position of director of colonization and development with headquarters at Montreal, was announced last evening by Mr. W. D. Robb, vice-president in charge of insurance, lands, telegraphs, colonization, development and general matters.

Dr. Black will return to Canada from London at the beginning of the new year and immediately complete the organization required for for this new post. The director will undertake the direction of all activities connected with colonization and development and will establish himself here for that purpose, it being considered that such work can better be directed from Canada.

With the transfer of Dr. Black from London to Montreal the European organization will be maintained and its activities will be continued in accordance with the present policy.

More Active Policy

The creation of the post of director comes as the result of the growth of the departmental activities It was rendered necessary by the decision of the Canadian National Railways to pursue an increasingly active policy of obtaining individuals of the best possible type from the British Isles and from certain sections of the continent of Europe to take up land in Canada. The organization which has been built up the other side now covers wide territory and is ready to invite and direct to the dominion people who are prepared to become real settlers and citizens of this country. In turn, the organization in Canada is thoroughly equipped ito receive and place these newcomers in sections most suitable to them and in localities where each will have the fullest possible opportunity. By means of this, it is intended to make a determined effort to procure for the vacant lands throughout all the provinces that population which is so essential to the advancement of Canada and the development of a great home market.

STURGEON FALLS RAID BY PROVINCIAL POLICE

Liquor Discovered in Town That Scorned the O. T. A.

STURGEON FALLS, Nov. 27. — (Canadian Press).—The answer of the Attorney-General's Department to the defiance of the Town Council, which ordered the town police not to enforce the O. T. A. became apparent Tuesday through the increased activity of the Provincial police. Provincial Constables Elliott and Robinson had a busy day. First they raided the home of Anatole Delormer and found a gallon tin of alcohol cleverly hidden in the back of the kitchen range.

Arraigned before Magistrate Cockburn, he pleaded guilty and sentence was deferred to Saturday. He previously has been convicted of B.O.T.A.

Later in the day, the officers visited the home of Elzeir Vallier and found a suspicious trunk in the bedroom. They were told it belonged to a young girl friend of the family but they decided that the gurgle it gave was not from perfume, bottles and broke it open. It contained a dozen bottles of high wines. A young man named Saya came in the admitted ownership and when arraigned before the Magistrate pleaded guilty, and was fined $300 and costs or six months. He will take the free board. On the previous night, two strangers who were suspected of being spotters got rather rough treatment and were finally escorted out of town.

LARGE FAMILIES CROWD TWO-ROOM LODGINGS

Three to Eleven Members in Each Family Near Houses of Parliament.

LONDON, Nov. 27. — (Canadian Press).—Within a short distance of the Houses of Parliament are 3,700 families, numbering from three to eleven members in each family, who are living in only two rooms per family. A statement to this effect was made at a meeting held in the London house of Lady Violet Astor, M.P., called for the purpose of considering the duty of the general body of ratepayers in the matter of housing conditions.

Sir Arthur Griffith-Boscawen, former Minister of Agriculture, remarked that in past years owners of slum properties paid more for such properties than was warrantable, but nowadays when the buildings of such properties were cleared away the owners could get only the bare value of the land.

HANNA ACCEPTS DINNER HONORS

West Hastings Victor Invited to Banquets in Montreal and Toronto.

TOURS RIDING

BELLEVILLE, Ont., Nov. 27.—(Canadian Press).—Revised figures of Mr. Hanna's majority stood at 419 last night. There will yet be some slight changes, but it will run over 400. The official count will not be made till next Monday at 10 o'clock.

So far Mr. Porter has been in retirement at his home here, and all attempts to interview him have been refused, with the announcement that he would have no statement to make.

Mr. Hanna, with his wife, started late yesterday afternoon in his car to tour the northern part of the riding. Mr. Hanna was swamped with telegrams of congratulations from Montreal and Ottawa on the east, to Regina and Edmonton on the west. Mr. Hanna's newly found position in the limelight was soon made apparent to himself. He has already accepted invitations to be the guest of honor at banquets in Montreal and Toronto.

NATIONALIST PLOT AGAINST ALLENBY

Guards Doubled at Residency —Escorts for Officers.

LONDON, Nov 27.—Egyptian Nationalists have arranged to make a desperate attempt on the life of Viscount Allenby, the British high commissioner, according to the Cairo correspondent of the Daily Mail, who says that information regarding this plan has been received from many trustworthy sources and that the danger is officially regarded as very serious.

The guards on the Residency have been roubled and increased precautions will be taken to protect Lord Allenby when driving through the streets.

civil officers henceforth shall be accompanied in public by an armed escort. Officers must carry revolvers, and, civilian officials must keep revolvers in their desks.

The LAST GREAT NIGHT
- OF THE -
KIWANIS WINTER FAIR
This is your last chance to see it before the curtain rings down at midnight and the big show is over.
TONIGHT IS BELMONT CLUB NIGHT.
The Door Prizes for this evening are:
1st—$5.00 Gold Piece, donor T. Marks
2nd—24 lb. Bag Flour, donor Lloyd Hamilton
3rd—Roses Cook Book, donor F. H. Dawson
Three Special Door Prizes for the four night will be awarded also.
$5.00 donated by G. N. Gordon to one bringing largest family.
$5.00 donated by Walter Stocker to oldest man attending
$5.00 donated by Roy Carmen to oldest lady attending
Ken Blood's Orchestra in attendance by permission of Regent Theatre.
ADMISSION ONLY 15 CENTS.
Your Last Chance—Don't Miss it.

EGYPTIAN NOTE TO THE LEAGUE ISN'T OFFICIAL

Protest Against British Demands Forwarded by Deputies and Not by Govt.

PRECEDENT CITED

Britain Considers the Question a Domestic Affair Under Independence Agreement.

GENEVA, Nov. 27.—The Egyptian chamber of deputies has addressed a protest to the league of nations against the British demands bearing on the assassination of Sir Lee Stack, Sirdar of the Egyptian army. This protest was taken under consideration yesterday and after an hour's meeting of the department chiefs of the secretariat, under the chairmanship of Sir Eric Drummond, it was decided not to distribute to the members of the league the Egyptian protest.

The decision was based on the constitutional procedure of the secretariat which is not to circulate documents that do not emanate from governments. One precedent cited was the decision not to distribute a communication from a man who claimed to represent the Fiume parliament.

It is explained by the league officials that when documents come from private associations such as the Red Cross or parliamentary unions, a list is usually made of them and each member of the council is given a copy of the list so that he may ask for the original document if he so desires. Whether this course will be followed in the Egyptian affair does not seem to be clear as yet.

A Domestic Issue.

The Egyptian telegram to the league is identical in text to those despatched to the various world parliaments. League officials state that they understand the British government deems the question involved domestic in character because matters affecting the Sudan were expressly reserved when Great Britain declared the independence of Egypt in 1922.

Also it is said in Geneva that Britain would probably regard as an unfriendly act any intervention by other powers on a matter touching the Sudan. Nevertheless if the Egyptian dispute finds its way to the Rome session of the council, early in December either by pressure of events or because of the direct initiative of some member of the league, it is argued here that the Egyptian affair might eventually reach the world court of justice.

When the protocol of arbitration and security itself is considered at Rome, officials here forecast that Premier Branting of Sweden will make a statement to the effect that some pact of arbitration and security appears desirable, hence the necessity of reaching a definite understanding as to what will be done about the present protocol and preparations for the proposed conference on disarmament.

Officials in Geneva also declare they deem it almost certain that France and members of the Little Entente will refuse to participate in any disarmament conference which is not linked up with arbitration and security, and would probably

(Continued on page 4.)

TO SUCCEED BEATTY?

Vice Admiral Sir Osmond de Beauvoir Brock, commander of the Mediterranean station since 1922, probably will succeed Admiral Lord Beatty as first lord of the admiralty. Beatty, it is expected, will resign before the first of the year.

THREE DEAD IN WAGE DISPUTE

Two Executives Shot by Man Employee in Similar Company Years Ago.

KILLED HIMSELF

DUBOIS, Pa., Nov. 27.—(Canadian Press). — Harry W. Jackson, vice-president and manager of the Jackson Vitrified China Company, and William Darden of Chicago, the sales manager, were shot and killed at noon yesterday by John Soukup of Cleveland according to the police, who declared that Soukup then shot himself through the head, dying instantly. A dispute over wages claimed by Soukup to have been due from another company in which Jackson was interested was said to have been responsible for the tragedy.

The three bodies were found lying close together near the China plant at Falls Creek, two miles from here. Two pistols were beside the bodies. According to the police, Soukup fired from one until it had been emptied and then used the second. Jackson was shot twice in the head and Darden three times in the abdomen.

Soukup came to Dubois from Cleveland last Saturday to press his claim against the china company, according to the police, but was told at the company's office that the present concern had no connection with the company for which he claimed to have worked thirteen years ago.

DR. EDWARDS NOMINATED FOR FRONTENAC RIDING

Conservative Convention at Kingston Was Largely Attended.

KINGSTON, Ont., Nov. 27. — (Canadian Press).—Hon. Dr. J. W. Edwards, Minister of Immigration and Colonization in the late Meighen Government, was the unanimous choice of the Liberal-Conservative Association for the Federal riding of Frontenac-Addington at the next general election at a monster convention held in the Court-House here Wednesday. The large hall was utterly inadequate to hold the tremendous crowds, and the greatest of enthusiasm prevailed throughout.

Hon. Dr. Edwards, in a stirring speech, touched on the tariff and showed how the King Government has been working against the interests of the farmers. He reviewed the work he had done in the Federal House representing Frontenac for 13 years.

Other speakers were W. D. Black, M.P.P. for Addington; A. M. Rankin, M.P.P. for Frontenac; Thos. Thompson, East Hastings; F. Bowen, Durham, and A. W. Gray, M.P.P. for Leeds.

A resolution of confidence in Rt. Hon. Arthur Meighen and in Premier G. Howard Ferguson was unanimously passed.

LIQUOR FINES $147,950.

REGINA, Nov. 27. — (Canadian Press).—Fines imposed under the provisions of the Saskatchewan Temperance Act during the fiscal year totalled $147,950, and the number of convictions 1,945, according to the annual report from the director of prosecutions, which was tabled in the Legislature Wednesday afternoon.

NOEL NEWTON A SUAVE VILLAIN IN RAJAH PLOT

"It Won't Help You to Bully Me," He Retorted to Lawyer's Attack.

SKETCHES SCENE

Indian Prince Gave Two Blank Cheques for Secrecy.

LONDON, Nov. 27.—A suave, immaculate villain from a melodrama of real life held the spotlight in Justice Darling's crown court yesterday and told dispassionately of the mulcting of an Indian rajah and the division of the spoils.

The bedroom scene, climax of the sensational affair, was described in detail by Montague Noel Newton, who played the role of injured husband, and was clawed and scratched realistically by the false blonde inamorata who had lured the dupe of the piece, 'Mr. A.,' to a compromising position in a Paris hotel.

So terrified of publicity was the "Mr. A.," the Indian potentate, known as "your highness," that he gave a treacherous aide de camp who was in the plot, two blank cheques. These were later filled in for $750,000 each. Payment on one was stopped.

Newton blandly admitted that after the division of the spoils in 1920 he had gone to India to see the potentate about the second cheque for $750,000 on which payment had been stopped.

"Are you a man absolutely devoid of honesty and honor?" Lord Halsbury shouted at the witness. "Have you been a blackmailer all your life?"

The witness, never batting an eye, twirled his curly black moustache as he calmly answered in the negative. "It won't help you to bully me," he replied.

Says Six in Plot.

The witness testified that six alleged participants in what he described as a conspiracy held almost daily sessions. The six were Newton, Mr. and Mrs. Robinson, Hobbs, the lawyer's clerk; a Mrs. Bevan and the rajah's Irish aide de camp.

"The aide de camp suggested that the affair be staged in Paris and everyone in the plot was consulted about nearly everything that was done," Newton said.

"I kept my appointment according to schedule," Newton went on. "I entered the hotel without any one questioning me and walked straight to the suite occupied by Mrs. Robinson and the rajah. I entered the salon, knocked on the bedroom door and entered almost immediately.

"If I remember correctly," the witness said, ruminatively, "all the lights were turned on as I entered.

"The first thing that happened, Mrs. Robinson attacked me, crying: 'Oh, oh, you brute of a husband. This is just the sort of thing you would do.'

(Continued on page 4.)

GRAND
3 NIGHTS BEGINNING
Monday Evening, Dec. 1
Matinee Wednesday Only.
The Greatest of all International Successes. — London, (England) Times.
DOUGLAS FAIRBANKS in THE THIEF OF BAGDAD
with
a socially organized company of musicians from Arabia, mechanicians, projectionists and equipment—a replica of the Liberty Theatre, New York; Drury Lane Theatre, London and the Princess Theatre, Toronto presentations—with a symphony orchestra of 20, a Mohammedan Chanter, an original score and a full scenic investiture.
PRICES:—Nights, 50c, 75c, $1.00 and $1.50.
Matinee, 50c, 75c, $1.00.
SALE OF SEATS OPENS THURSDAY, NOV. 27.
Mail orders Now.
"There is nothing to compare with the Thief of Bagdad".—Toronto Telegram.
NOT TO BE SHOWN ELSEWHERE IN PETERBORO THIS SEASON. Seats Now on Sale
26 27 28 29 1 2 3

ROYAL
NOW PLAYING
2.30 and 8.
WESLEY (freckles) BARRY in "George Washington, Jr."
A Delightful Screen Version of the Play by GEORGE M. COHEN
COME PREPARED TO LAUGH
Comedy Novelty
"TRAFFIC JAMS"
"The Fast Express"

REAL ESTATE BARGAINS

100-Acre Farm in Smith; good buildings. Would exchange for 50 acres close to city.

$3,500—Bargain in a Brick House; South.

Snap in a Cottage on Simcoe Street.

Good Bargain in a home on King Street.

Farms in all parts for Sale.

Good Houses to Rent.

W. H. TAYLOR
Real Estate and Insurance
163 HUNTER ST. W. 'Phone 1462

TEAMING AND CARTING

WANTED — MOTOR CARTING, ALL kinds, long or short hauling. Beatty Bros. 'Phone 2168-991r3.

WANTED— TEAMING AND CARTing. Reasonable rates. Jackson's Cartage, Stewart. 'Phone 979J. 25d 147 7514

POULTRY AND EGGS

FOR SALE—10 BARRED ROCK PULlets. Apply 100 Bennett street. 3d 126 7525

FOR SALE—7 BARRED ROCK PULlets, and a baby's cutter with hood. Apply 118 James street. 3d 127 7555

LIVE FOWL WANTED

WE ARE PAYING THE HIGHEST price for large birds. Get your local highest prices from S. Cohen, 139 Charlotte street. 'Phone 889J. 26d 140 7289

INSURANCE.

FRANK A. BLACK—209 Barrie Bldg., Peterborough, Ont., representing Manufacturers' Life Insurance Co. 'Phone 808. Residence 2230.

BARRISTERS AND SOLICITORS

J. W. REID—Barrister, Solicitor, etc. Successor to A. E. Dixon, 397 1-2 George street. 'Phone 620.

GORDON & O'BRIEN — Barristers, Solicitors, Notaries. Money to loan on easy terms. Special attention to Patents and Trade Marks. Phone 219. G. N. Gordon, K.C., M.P., J. A. O'Brien.

S. T. MEDD—Barrister, Solicitor, Notary. Office over the Dominion Bank, corner of George and Simcoe streets. Telephone No. 22. Private funds to loan at current rates upon easy terms.

PECK KERR & McELDERRY, Barristers, Solicitors and Notaries, Office, Water street, Peterboro. Money to loan at the lowest current rates of interest on easy terms of payment. E. A. Peck, F.D. Kerr, V. J. McElderry.

O'CONNELL & CORKERY—Barristers, Solicitors and Notaries. Money to loan at the lowest current rates of interest. Daniel O'Connell, John R. Corkery, Hunter street, two doors west of the Post Office.

DUMBLE & JOHNSTON—Barristers, Solicitors, etc. Office, over the Toronto Savings and Loan Company, George Street. D. W. Dumble, K.C., W. Johnson.

HALL & HALL—Barrister, Solicitors and Notaries Public. Hunter street, Peterborough next to St. John's Church. Money to loan at the lowest rates of interest. E. H. D. Hall, Basil D. Hall.

MOORE & WEARING—Barristers and Solicitors, 403 Water street, opposite the Post Office. Money to loan at the lowest current rates of interest. Jos. Wearing, M.A.

R. R. HALL—Barrister, Solicitor, etc. Peterboro, Ont. Office, corner of Hunter and Water streets, over the Canadian Bank of Commerce. Trust Funds to loan on easy terms of payment.

JAMES FORDYCE STRICKLAND—Barrister, Solicitor, Notary Public. Peterboro. 'Phone 191. Money to loan. 375 Water street.

WILFRID F. HUYCKE, Barrister, Solicitor, Notary Public. 395 Water street. Telephone 239.

OSTEOPATHY.

DR. WILL A. SETTLE—Osteopathic Physician Office in Crown Apartments, 124 Hunter street. Corner Water and Hunter streets. 'Phone 849. Office Hours, 9 to 11 a.m. 2 to 5 p.m. and 7 to 9 p.m.

MEDICAL.

DR. BUCHANAN, F.R.C.S., Edinburgh M.R.C.S., Eng., L.R.C.P., London, Eye, Ear, Nose and Throat Specialist. Hours 9-11, 2-4 p.m., and 7-8 p.m. 'Phone 519. Office, corner Water and Murray streets.

DR. C. C. CRAGG— Eye, Ear, Nose and Throat Specialist. Office 295 Charlotte street, formerly occupied by Dr. Neal. Hours—9-11 a.m., 2-4 p.m., 7-8.30 p.m. Telephone; House 980J, Office 2185.

DR. C. B. WAITE, M.D., C.M.
POST GRADUATE LONDON, ENG.
300 CHARLOTTE STREET
Special Attention Heart and Lungs
'Phone 244.

MONEY TO LOAN.

We have funds to loan on Real Estate Security at the lowest rates. GORDON & O'BRIEN, 'Phone 219.

AUTOS FOR SALE

FOR SALE — 4-CYLINDER McLaughlin Touring Car. Cheap for cash. 'Phone 762J after 5. 3d 127 7571

SERVICE GARAGE. DEPENDABLE repairs to all makes of cars. Radiators and fenders repaired. T. McQuarrie, rear 186 Charlotte. 'Phone 644. 13d 137 7547

FOR SALE.

DESK, FLAT TOP FOR SALE LARGE size. 48 Aylmer street. 6d 128 7511

FOR SALE— BEST AND BIGGEST wood value in city. W. H. Baker, Peterboro Planing Mill, Dublin street. Telephone 676F. 26d 126 6856

FOR SALE — MAN'S BLACK FUR coat, size 44; in good condition. Apply 512 Parnell street. 3d 126 7527

FOR SALE —DODGE COUPE, LATE model, Nearly new. See Bert Lucas, Duffus Motor Sales. 3d 126 7533

FOR SALE OR RENT—NEW DECORated house. Apply 515 Parnell. 3d 12 7548

FOR SALE — CHEERFUL OAK heater, in good condition. Apply 555 Sherbrooke street. 3d-128-7578

FOR SALE — EXCELSIOR MOTOR cycle and side car, in A1 condition. Apply Box 3, Birdsall. 3d 127 7564

FOR SALE—UPRIGHT PIANO IN good condition. Cheap for quick sale. 469 Gilmour. 3d-128-7580

FOR SALE — KNITTING MACHINE, new. Apply 470 Elm street. 3d 127 7577

FOR SALE—LARGE HEATER "WINner", Coal or wood. Apply 471 Rubidge street. 3d 127 7559

FOR SALE — 4-BURNER MOFFAT gas range in good condition. Apply 178 Hazlett street. 3d 127 7557

FOR SALE — TWO PAIRS BOOTS and skates. Men's 7, ladies' 5. Apply 560 Albert street. 3d 127 7550

FOR SALE — NAVY TRICOTINE Fall coat; navy tricotine dress, fur. Quick Sale, 189 Hunter street west. 3d 127 7556

FOR SALE — LADIES' SKATING boots and skates. Size 5. Worn once Apply 337 Reid street. 3d 127 7546

FOR SALE—1 COOK STOVE, WARM ing closet, reservoir and thermometer complete. Apply 495 Elm St. 3d 128 7588

FOR SALE —GENTLEMAN'S COAT lined with muskrat 'phone 2049W 6d 130 7551

FOR SALE—LADIES' COAT. ALMOST new. 599 Gilmour street. 3d 126 7530

FOR SALE—CHEERFUL OAK HEATer. Almost new. Good reason for selling. Apply 261 Sherbrooke street 3d 126 7526

FOR SALE— PARSNIPS 80c BAG cabbage, 50c per doz. 'Phone 721 ring -13. 3d 128 7591

FOR SALE—STRICTLY NEW LAID eggs. 'Phone 488F. 3d 128 7592

FOR SALE—DRESS SUIT, BEST CONdition; white vest and pumps. All for 18.00. Too small for owner. 'Phone 1501J. 3d 128 7595

FOR SALE — AT HICKEY'S SHOE store, 169 Hunter street, women's rubbers, 75c; women's oxfords, $3; boy's shoes, $2.75; misses, $2.75. 3d 128 7594

FOR SALE—BLACK PONY COAT. Good condition. 6 dollars; would make children's coats. Black figured plush dress, good as new, with slight alteration would suit any age. 7 dollars. Apply 129 Romaine street. 3d 128 7582

FOR SALE—MAHOGANY PIANO IN good condition. 'Phone 1293W. 3d 126 7523

FOR SALE — KITCHEN CABINET, $12, Range, $15, Desk, $7, Bureau $5, Extension Table, $7, Parlor Suite, $11, M. T. Butcher, 350 Water street, opposite market. 3d 127 7566

FOR SALE—8-PIECE FUMED SOLID oak dining suite. Practically new. Also antique walnut parlor table Sacrifice for cash or would consider terms. Apply 299 George street. 3d 126 7540

FOR SALE—GIRL'S BROWN CLOTH coat, size 16 years with beaver collar and cuffs. Nearly new will sell cheap. Apply at 189 Brock St. 3d 127 7560

FOR SALE — CARLOAD OF GOOD Manvers potatoes at 75c per bag. Campbell mill siding. Saturday morning also starkes, wine-saps and gainers. Apples per barrel 4.25. 'Phone Wm. Lunn 1363J. 4d 128 7561

FOR SALE— SOFT WOOD $6, $7 AND $9 per cord. Hardwood. $9, $11 and $14 a cord, cut 12". 'Phone 650 Purdy's Lumber Co., (nights 1922W) 26d 146 7321

FOR SALE—HOIST MADE BY THE Otis Fensom Co.; good as new. Apply Examiner Office. 12d 128 4359

FOR SALE — GOOD DRY MIXED wood, $8 per cord, cutting $1 extra. Apply A. Thompson, corner Rink and George. 'Phone 2260 and 1026J 4d 126 7515

FOR SALE—PHONE 1937 for HEAVY hardwood slabs, mixed wood, mixed slabs and kindling. Prices reasonable. W. J. Fitzgerald, Park and Romaine streets. 26d 138 7122

DRY WOOD FOR SALE

BODT HARDWOOD 1-2 CORD 12", $7.00; Hardwood Slabs, 1-2 cord 12", $6.50; Mixed Slabs, load, 12" $4.50; Hemlock slabs, (heavy) 12" $4.75. Thompson's wood yard, corner Rink and George street. Phone 1026J or 2260. 26d 141 7306

LIVE STOCK FOR SALE

FOR SALE — 1 GOOD DELIVERY also 1 driver cheap. Apply 59 Hillyard street. 'Phone 2329W. 3d 127 7562

FOR SALE—3 GOOD YOUNG HOLstein cows, due to freshen in December. Apply R. J. Tully, R.R. 2 Peterboro. 3d 123 7446

HOUSES, REAL ESTATE

FOR SALE — NEW HOUSE ON Monaghan Road, centre hall plan; oak floors throughout. Moderate price. Terms to suit purchaser. Apply 437 George street. dtf

FARM FOR SALE OR TO RENT — Apply 95 Hunter street west. 6d 128 4443

TO RENT—5-ROOMED BUNGALOW, stucco; rent reasonable; south end. Apply 19 Brown street. Phone 1807F. 3d-128-7581

FOR SALE—GOOD LOT ON MONAghan Road near King $350. Apply 587 Bolivar street. 4d 128 7573

FOR SALE, TO RENT OR WORK ON shares: West Half of Lot Number 18 in the 4th Concession of the Township of Asphodel, known as the William Knox Farm, 125 acres —2 wells, springs and right to water farm stock at running stream, convenient to premises. Brick house, furnace, cistern in kitchen in A-1 condition. Barns stone foundations, cement floor, silo, poultry houses, garage and implement shed, cement floor. 15 acres of hardwood. A first class farm with good buildings. Fallploughing done, new seeding good catch, 60 ton of hay, 500 bus. of oats and 150 bus. of barley on premises. Water is the best of assets on a farm and getting scarcer. Terms of purchase to suit to good man. Apply G. W. HATTON, 397½ George Street, Peterborough, Ontario. 6d ..

SITUATIONS VACANT

WANTED—GOOD MAN FOR PORT Hope Territory. Experience not necessary. Fuller Brush Company. 3d 126 7537

WANTED

WANTED— WOULD GIVE ROOM and board, to girl going to Normal or business in exchange for company. 747 Aylmer street. 3d 126 7536

WANTED—HAND LAUNDRY. FAMily washing, 40c doz. Rough dry. Called for and delivered. Box 7554, Examiner. 6d 131 7554

WANTED TO BUY—A SET OF WALlace's reducing records. 'Phone 431. 3d 128 7590

WANTED — SEVERAL LOADS OF sugar mangles. C. H. Rogers, 'Phone 151. 3d 127 7575

FOR RENT

FOR RENT—HEATED OFFICE ON George street. Apply 437 George street. dtf

TO RENT — THREE FURNISHED rooms; with gas stove; all conveniences. 469 Gilmour. 3d-128-7579

TO RENT — LARGE FRONT ROOM with or without board. All conveniences. 'Phone 1588M. 3d 128 7587

TO RENT—MODERN HOUSE ON Reid street near Knox Church Attic finished. Reasonable. 2259J, also. garage. 3d 128 7593

FOR RENT —DESIRABLE FOURroomed heated flat. Central, gas light water, kitchen, partly furnished. Rent reasonable. 'Phone 843J. 3d 128 7586

TO LET—7-ROOMED HOUSE. ALLconvenience with furnace. Apply 214 Wescott. 3d 128 7583

FOR RENT — STORE IN GRAND Opera House building formerly occupied by Madame Merriam. Apply Examiner Office. 12d 129 4360

TO RENT — 2 HOUSES. APPLY 201 Louis street. 6d 130 7576

FOR RENT — A MODERN HOME, King street west. Price right to a desirable party. W. H. Kidd, 72 Benson avenue. 'Phone 1526. 6d 130 7568

FOR RENT — OFFICES, BANK OF Toronto Building. Heated 3885. dtf.

TO RENT—HEATED APARTMENT. All conveniences, $20 per month. Apply 432 George north. 3d 126 7532

TO RENT — TWO UNFURNISHED rooms. Apply 14 Kirke street. 3d 126 7503

TO LET — MODERN HOUSE ON Burnham street. Newly decorated. Apply 587 Bolivar street. 4d 128 7574

TO RENT—3 UNFURNISHED ROOMS Apply Miss Carew, 539 Waterford. 3d 126 7528

TO RENT—APARTMENT. APPLY N. Routly, 392 Brock St. 10d 126 7327

TO RENT — ELECTRIC VACUUM cleaner. 'Phone 1197. 18d 140 7496

TO RENT—A NICE LARGE UNFURnished room to rent. Suitable for housekeeping. All conveniences with use of 'Phone. Central. For particulars. 'Phone 1870W. 3d 127 7567

FOR RENT

MODERN HEATED APARTMENT IN Bank of Commerce Building. Immediate possession. Apply 437 George street. dtf

TO RENT— NO. 173½ SIMCOE ST. Suitable for store or office. Immediate possession. Apply 437 George street. dtf

BABY CARRIAGES, ETC.

FOR SALE—CREAM WICKER BABY CARRIAGE. Apply 294 Reid Street.

BOARDERS WANTED

WANTED — 1 OR 2 MEN WHO would room together. Use of 'phone and piano. All conveniences. Central. 'Phone 948J. 6d 130 7553

WANTED— GENTLEMEN BOARDer all conveniences, including 'phone. Also garage to rent. Central 199 Simcoe street. 3d 126 7535

BOARDERS WANTED — ONE OR two men who would room together with private family. Conveniences and central. Apply 479 Sherbrooke street. 3d 126 7529

LOST

LOST—IN CAPITOL THEATRE, MONday night, gold wrist watch. Finder please return to 403 London St. Reward. 2d 126 4478

STRAYED FROM LOT 36, CON 17, Smith, grey heifer, year old, marked by piece from under side of right ear. Notify, Howard Pearson, Lakefield, R.R.1. 4d 128 7572

LOST — WILL THE PARTY WHO took the umbrella in mistake from 45 Sophia street. Please return to 93 Robinson street. 2d 128 4495

LOST—FRIDAY EVENING, LADIES' gold wrist watch. Name on back. Reward if left at Examiner Office. 3d 25 27 28 7542

LOST — 1 HOUND DOG, BLACK, white and brown heavy set, dropped eyes, also 1 hound black, white and tan. Marked with "H" on one side, lost at Jack's Lake. Kindly notify Garret Spenser, 56 Hunter street east, Peterboro. 'Phone 2144. 4d 1w 128 7545

LOST — 2 HOUNDS NEAR ROCK Lake. Answer to the names Paddy and Jack. Finder please notify Sandy McManus, Bridgenorth. 3d 127 7552

HELP WANTED—Female

WANTED — EXPERIENCED STENographer. Apply in writing to Box 7558, Examiner. 3d 127 7558

WANTED— A GENERAL SERVANT required, electrically equipped home. 538 Weller street. 'Phone 523 3d 126 7544

MAKE MONEY AT HOME—$1 TO $2 an hour for your spare time writing show cards for us. No canvassing. We instruct and supply you with work. West-Angus Showcard Service, 29 Colborne Building, Toronto. dtf

WOMEN EARN $10.00 DAILY, selling the "Medical Adviser." Unfolds secrets of married happiness, often revealed too late. 1908 page, cloth-bound book, illustrated, some colored plates. Chapters on Mother and Babe, Nursing, Accidents, First Aid, What to do in Sickness. Retails for $1.00. Sales enormous. Enclose 40c for a copy (special agent's price). Medical Press, 653 Washington St., Buffalo, N.Y. 6d 129 7539

HELP WANTED—Male

MEN WITHOUT PREVIOUS SALES experience make good with us. You can too. We will help you make good. Excellent opportunity, exclusive territory. Write at once to The J. R. Watkins Company, Dept. SK, Hamilton, Ontario.

A MAN WITH BUSINESS ABILITY and some knowledge of painting, to start in business for himself. Only small capital necessary. We help you establish an automobile paint shop. NEW METHOD AUTO PAINT DISTRIBUTING COMPANY, 66 King St., East Hamilton, Ont. 3d 126 4498

FOR ELECTRIC WASHERS IN city, by oldest and largest Canadian Manufacturers, married men of character and integrity. Automobile Insurance, piano and sewing machine salesman. Make good with us. We train you if you are a real worker and a closer and ambitious to earn fifty per week. Mr. Nicol, J. C. Turnbull Co. 2d 126 7549

WORK WANTED

WORK WANTED — LIGHT HOUSEwork wanted, from 9 to 5. Apply 96 1-2 Lansdowne. 3d 126 7524

TWO MEN WANT WORK CUTTING cord wood. Apply 699 Harvey street 3d 128 7526

WANTED — RAGS, BONES, OLD stoves, copper, brass, zinc, rubber, auto tires, wood ashes. Will send a man and clean your cellar or ash house free of charge. Address Stevens, 364 Mark street, or 'phone 2085. 26d 2668

NOTICE

CHIMNEYS AND FURNACES CLEANed. 'Phone 1851W. 26d 131 7011.

WM. KELLAR, PAINTING, PAPERhanging and graining. Prices reasonable. 'Phone 2042F. 6d 126 4411

MIRRORS, RE-SILVERED LIKE new. W. Mehew, 34 Stewart street. 3d 126 7539

NOTICE

FIRST CLASS PAINTING AND Paper-hanging. Rooms from $4 with paper. Call or write H. Tyler 556 Romaine street. 6d 128 7484

NOTICE—HENRY BROS. CARPENters and builders. Estimates given on new and repair work. Hardwood flooring a specialty. 'Phones 2024 or 2009W. 148 Murray street.

ORIENTALS FLOCK TO SOUTH AMERICA

Rio De Janeiro Wants Speedy Action By Congress To Prevent Flood.

RIO DE JANEIRO, Nov. 27—With the recent arrival of the Japanese steamer Seattle Maru with 87 immigrants for Brazil aboard, the Brazilian press, already alarmed by mass Japanese colonization in this country, doubled its efforts to warn the country's law makers of the peril to Brazil of leaving the door open to Asiatic immigrants.

Only one paper in Rio—an afternoon daily—has come out in defence of the Japanese immigrants. The others demand speedy action by congress to prevent the country from being flooded with immigrants from the Orient.

Aided by the academies of medicine of the two principal cities of Brazil—Rio de Janeiro and Sao Paulo—the newspapers are attempting to force the adoption of a bill restricting the annual immigration from Japan to five per cent of the nationals of that country now residing in this country.

CANADIAN AUTHOR STRUCK BY AUTO

Sir Gilbert Parker Had Narrow Escape When Automobile Hit Him.

AIKEN, S.C., Nov. 27.—(Canadian Press).—Sir Gilbert Parker, Canadian novelist, suffered injuries here last night when he was struck and knocked to the ground by an automobile on one of the principal business streets of the city. Sir Gilbert narrowly escaped serious injury when he was thrown heavily to the ground, the wheels of the automobile passing close to his body. He was removed to a nearby inn. Physicians announced that he received several injuries about the head and severe body cruises, but that his condition was not considered serious. Sir Gilbert's attendant nurse, Miss Cashmere, also received painful bruises and lacerations when she was thrown beneath the machine. She was reported resting well but suffering from shock.

Sir Gilbert Parker, who is 62 years old, arrived in New York on Nov. 21 on his way to South Carolina to recuperate after undergoing an operation in London, and to revise a novel he has written which deals with the period of Louis XIV.

U.F.O. CO-OPERATIVE HAS RETURNED PROFIT

Directors Have Declared a Three Per Cent. Dividend.

TORONTO, November 27.—After three successive years of deficits the United Farmers Co-operative Co., Limited, has returned a profit, and the directors have declared a three per cent. dividend.

The financial statement of the organization, which has just gone out to the shareholders, and which will come up for discussion before the co-operative organization at its annual meeting on December 16th, is the most favorable for years, and the explanations offered for a turn in the tide of financial affairs of this farmer body is that they closed out their stores in time and settled down to direct business in a business-like way.

The year's profit, which has just been reported, reaches $47,386.15, and in addition it is expected that the organization will shortly return to its members the sum of $20,000 in connection with the egg pool.

The year's profit still comes far short of wiping out the deficits that acumulated during the years the chain stores were in operation, as deficits accumulated during the period reached $605,966.74.

Only a portion of this year's profits, it is understood, will be devoted to paying three per cent dividend, the balance being directed toward a reduction of the deficit.

SITUATIONS WANTED

THOROUGHLY EXPERIENCED OLD Country servant, highly recommended, is open for position. Apply to-night, Adjutant Smith, 'phone 1929. dh

Bobbed Hair Can't Be Gray

The tiniest gray streak shows up when the hair is bobbed. Make it youthful with Brownatone. Easy to use, no delay. Apply once and thereafter only as new hair grows in. Positively safe, contains no harmful ingredients. Natural shades assured. Brownatone is sold and recommended by all dealers. Two sizes—30c and $1.50. Two colors, lightest blonde to medium brown, and dark brown to black. Trial bottle for test sent for 10c. Indicate color wanted. **The Kenton Pharmacal Co., 1208 Coppin Building, Covington, Ky.**

Brownatone is sold and recommeded in Peterboro by Bond's Drug Store and other Leading Dealers

GUARANTEED HARMLESS
BROWNATONE
TINTS GRAY HAIR ANY SHADE

PORTUGAL WANTS PEACE.

Intends To Preserve Alliance With Great Britain.

LISBON, Nov. 27.—(Canadian Press).—New Portugese government in its declaration of policy says it is its intention to preserve portugal's age long alliance with Great Britain to make new agreement with Brazil and to end as quickly as possible modus vivindi with France.

ELEVEN MISSING.

Ship, Crew and $400-000 Whiskey Cargo Believed to be Lost.

NEW YORK, Nov. 27.—(Canadian Press).—Eleven members of a rum-runners' crew, their boat and its $400,000 whisky cargo are believed to have been lost in one of the storms that have been sweeping the Atlantic coast for the past two weeks.

You will get much benefit
If you would advertise a bit.

USE A WANT AD

If inconvenient for you to call at the Examiner Office, 'phone 1600 and and give you the cash rate. 1c per word figure or letter first insertion. ½c per word for subsequent insertions.
We will call for the advertisement
All orders in before noon to be called for will appear same day.

STUK-KOTE
THE EVERLASTING STUCCO ASSURES AN
IDEAL HOME
and can be applied over wood lath, metal lath, new and old brick or old frame work.
ALL KINDS OF
BUILDERS' SUPPLIES
and **COAL**
Thos. A. Rehill Co.
210 Wolfe St. (near C.P.R. Station)
'Phones — Office 245, Night 1543W.

BELTING!
All sizes New and Second-Hand Rubber and Leather Belting in stock. See us about your requirements. 264 Simcoe street To-Let suitable for small office or shoe repair stand.
A. LOW & CO.
283 Bethune Street.
'Phone 607 N. and Hol. 1027.

H.P.LINDSAY
AGENCY CO.
All Kinds of Insurance Written.
34 FIRST CLASS COMPANIES.

H. P. Lindsay Agency Co. have been appointed agents for the LARGEST INSURANCE COMPANY in the world, the Prudential Insurance Co. of London, England; assets over $750,000,000.00.

We do all kinds of Insurance—Life, Fire, Accident, Plate Glass and Automobile.

We also do Real Estate. Houses bought, sold, rented or exchanged.
Give us a call.

H. P. Lindsay, District Agent
391 WATER STREET
Office 'Phone - 341.
H. P. Lindsay, Residence 1291W.

6-ROOM BUNGALOW, all modern, large lot, West Side $4700
6-ROOM NEW BUNGALOW style, all moredn, very central $4800
6-ROOM, full plumbing, large lot, Rubrdge St., South. $3500
7-ROOM, brick, South, with acre lot, fruit, take small house in city. $4000
7-ROOM, brick, two acre lot, 40 apple trees, on Highway $2000
MANY GOOD FARMS, all parts, for Sale or Exchange, see listings.
A number of Good Houses to Rent.

P. E. Rutherford Agency
282 George Street — 'Phone 142J

RAILWAY TIME TABLES.

CANADIAN NATIONAL RAILWAY.
All Trains Daily Except Sunday.
Corrected to date.)

No. 91—7.10 a.m., for Lindsay and Toronto.
No. 96—8.10 a.m., for Port Hope and Toronto, Montreal, Halifax and Portland, Me.
No. 93—8.20 a.m., for Lindsay, Blackwater Junction, Orillia, Midland, North Bay and Toronto.
No. 95—8.25 a.m., for Hastings, Campbellford, Belleville and points on the main line east.
No. 371—8.30 a.m. for Lakefield.
No. 92—12.02 p.m. for Lindsay, Port Hope, Ottawa, Toronto, Buffalo, New York and Philadelphia making connections with the International Limited for London, Detroit, and Chicago.
No. 100—12.15 p.m., for Hastings, Campbellford, Belleville and Ottawa.
No. 372—12.25 p.m. for Lakefield.
No. 96—5.34 p.m., for Lindsay, Orillia, Midland, North Bay and Toronto.
No. 94—9.10 p.m., for Port Hope, Montreal and Boston, Halifax, and Portland. Carries sleeper for Montreal.

CANADIAN PACIFIC RAILWAY.
(Corrected to date.)

GOING EAST—
12.05 p.m.—Norwood, Havelock, Bonarlaw, Tweed, Perth, Smith's Falls, Kingston, Ottawa, Montreal and intermediate points daily. On Sunday this train proceed east only as far as Havelock.
8.20 p.m.—Indian River, Norwood, Havelock, Tweed. Daily except Sunday.
12.03 a.m.—Havelock, Tweed, Kingston, Perth, Smith's Falls, Montreal, St. John, Boston and New York. Daily except Saturday.
1.50 a.m.—Havelock, Tweed, Kingston, Perth, Smith's Falls, Ottawa.

GOING WEST—
5.10 a.m.—Myrtle, Toronto, Guelph, Goderich Hamilton, Galt, Woodstock, St. Thomas, London, Chatham, Detroit, Chicago and New York. Daily.
6.01 a.m.—Toronto, (Yonge street), Hamilton, Owen Sound, Teeswater and intermediate points. Daily except Sunday.
7.35 a.m.—Toronto, Hamilton, Brantford, Buffalo, Rochester, Boston, New York, Galt, Woodstock, London, Chatham, Detroit and intermediate points between Peterboro and Toronto Daily except Sunday.
9.35 a.m.—Bethany, Lindsay, Orillia, Port McNicol and intermediate points Daily except Sunday.
3.35 p.m.—Toronto, Hamilton, Brantford, Buffalo, New York, Galt, Woodstock, London, Windsor, Detroit, Chicago and intermediats points between Peterboro and Toronto. Daily.
6.50 p.m.—Lindsay, Toronto and intermediate points. Daily except Sunday.

READ THE WANT ADS.

INVEST YOUR VICTORY BOND MONEY IN THE FOLLOWING FOR GOOD RETURNS:
$5,000.00—Modern brick with furnace Lot 100 x 200. Number of apple trees plum trees and plenty of other fruit; garage. Take small house in exchange in or out of city.
$4,500.00—Dandy modern brick with furnace, hardwood floor, stable, garage, hen house, facing on city boundary, but county tax.
$2,300.00—Central frame, six rooms, three piece bath. Good buy.
$11,000.00—Very central store, close to George street. Take couple of house in exchange.
Fifty acres of first class land all workable South exposure. Just the place for early garden stuff, strawberries, etc. Good bank barn, brick house, poultry house, two acres poultry run, drive shed. 10 acres fall wheat sown. No better 50 acres of land in the country. Take house in city in exchange.

H. J. McCANNON.
140 Simcoe street. 'Phones 46J-772
Nugent Phone 1803M.

FOR SALE
150 ACRES OF CHOICE LAND, situated about 4 miles from the city in the Township of Cavan. This is a first class grain farm with comfortable buildings and can be purchased at a right price and on reasonable terms. Possession of said farm arranged to suit purchaser.
BRICK HOUSE, containing 10 rooms, all improvements, large lot, very centrally located, would make an ideal apartment house, owner would consider a small house in exchange, good terms. Price, $8,000.00.
BRICK HOUSE, containing 7 rooms, all improvements, hardwood floors, new furnace, and newly decorated, good terms, situated in the west end. Price, $4,700.00.
BRICK HOUSE, containing 7 rooms, lights, 1 acre of land with fruit, owner will sell at a reduced price or will exchange for a house in the City. Price, $4,200.00.
100 Acres of the very best land, situated about ten miles from Peterborough, 80 acres working land, comfortable frame house and good barns. Price $8,000.00.
Owner would sell stock, implements, etc., for $10,000.00.

J. T. O'CONNELL & CO.
136 Hunter Street
'Phones: Office 378; Residence 1359
Mr. A. Mills, Agent, 'Phone 1493W.

FOR SALE.
$5,500—Red Brick Double House, Central, modern, except furnace.
$3,200—7-Roomed Brick House, all modern except furnace.
$3,500—Brick and Stucco Bungalow. Would take a couple of Lots.
$4,500—Brick and Stucco new Bungalow. Would exchange for Farm, Large Duplex House. Would exchange for Smaller House.
$2,500—6-Roomed Red Brick; water and light; good lot and stable.
$2,500—6-Roomed Stucco Bungalow. Would take Cheap Car or Lot.
Several Good Houses to Rent.
Money to Loan at current rate.
Several Good Farms to Exchange on City Property.

J. CHAMBERS & CO.
354 WATER STREET.
'Phones: Office 1719J; Res. 1594W.
Gordon Adams, Agent. 'Phone 1165M

GOING TO BUILD?
SEE OUR MODEL of 1924 Ideal Bungalow Home, built to scale. It shows exact appearance of finished House. 'Phone 1261W for appointment.
A. B. CUNNINGHAM
331 Reid St. Builder & Contractor.

COAL—COKE—WOOD
Stove, Nut, Pea, Anthracite, Nut Coke, Pocahontas, Hillman Coal, Hardwood, Hard Slabs, Mixed Slabs.
H. H. DINSDALE.
'Phone 155. 191½ Charlotte St.

CHINA PAINTING
Mrs. Langley McCarthy Teaches Biscoffs' New and Beautiful Work in
CHINA PAINTING

Telephone 790 When You Want Your
Piano or Organ Tuned
Player Pianos a Specialty
All Work Guaranteed
W. H. CUNNINGHAM
560 Weller Street

DAVIS-THOMPSON COMPANY, LTD.
Insurance and General Agency
433 GEORGE ST. PHONE 40

4% INTEREST, compounded Half-Yearly, Paid on Deposits

One Dollar opens an account. Special facilities afforded Depositors for the convenient transaction of their business, and accounts are subject to cheque withdrawal.

For Sums of $100 and upwards this Company's Debentures are issued in terms of one to five years.

Bearing INTEREST Half-Yearly at . . . **5%**

TORONTO SAVINGS AND LOAN CO.
435-437 George Street
Peterborough

THE GUMPS—MANY THANKS

CHASE AND SANBORN'S
SEAL BRAND
TEA COFFEE
SOLD IN ½ LB. AND 1 LB. CARTONS
SOLD IN ½-1-2 LB. TINS

WORLD PEACE DISCUSSED.

Peace of World Affected By Church of Jesus Christ.

TORONTO, Nov. 29.—World peace as affected by the Church of Jesus Christ, the League of Nations and the Britannic Commonwealth is the subject of a striking deliverance issued by the General Board of Evangelism and Social Service of the Methodist Church.

While not taking the pacifist position the finding of this body is such as to arraign war and probably to "outlaw" most modern wars.

Unanimously adopted, the resolution reads:

"The Church of Jesus Christ must ever have for its objective the creation of a Christian society in which all nations will find scope for the realization of essential interests and at the same time will recognize the common spiritual interests of the race as the supreme concern.

"We welcome as important contributions to that Christian society the formation of League of Nations and invite our people to become familiar with its work and difficulties which attend its efforts. We look eagerly for the time when conditions will permit the league to so widen ist membership that any semblance of being a league of victors will have vanished.

"We accept with loyal pride our place in the Britannic commonwealth of nations and urge our people to study the responsibilities which such a place involves.

"We invite our people to consider in the most serious and open-minded manner the spirit and teaching of Jesus as related to the elimination of war.

"We believe that the Christian church must view with abhorrence any policy which regards war as a normal activity of the state; any policy which deliberately promotes a program of action which looks to war as a final means of its own success; any international anarchy which regards war as the normal means of settling disputes among nations.

"We call on our people to become familiar with all the situations out of which war may arise, especially with the tendency for commercial interests to mask themselves as national interests and with the danger of religious differences being used to mask economic conflicts."

St. James' Outlives Storms.

MONTREAL, Que., Nov. 29. — Unveiling of war memorial windows by Sir Arthur Currie, Right Hon. Arthur Meighen, Hon. G. P. Graham and Gen. Armstrong in St. James' Methodist Church, Montreal, recalls by contrast an earlier period when the permanence of this church was imperilled by financial difficulties and its loss to Methodism freely predicted. Valuable and permanent memorials now preserve to future generations the memories of thirty-one young men who fell and of 267 who served in the Great War of 1914-18. Freed from debt and equipped for down-town service, the great edifice remains a shrine in the shopping district.

ACIDS IN STOMACH CAUSE INDIGESTION

Create Gas, Sourness and Pain—How To Treat

Medical authorities state that nearly nine-tenths of the cases of stomach trouble, indigestion, sourness, burning, gas bloating, nausea, etc., are due to an excess of hydrochloric acid in the stomach and not as some believe to a lack of digestive juices. The delicate stomach lining is irritated, digestion is delayed and food sours, causing the disagreeable symptoms which every stomach sufferer knows so well.

Artificial digestents are not needed in such cases and may do real harm. Try laying aside all digestive aids and instead get from any druggist a few ounces of Bisurated Magnesia and take a teaspoonful in a quarter glass of water right after eating. This sweetens the stomach, prevents the formation of excess acid and there is no sourness, gas or pain. Bisurated Magnesia (in powder or tablet form—never liquid or milk) is harmless to the stomach, inexpensive to take and is the most efficient form of magnesia for stomach purposes. It is used by thousands of people who enjoy their meals with no more fear of indigestion.

FEATHER BORDERS

Feather borders are prefered to fur bands on the delicate toned evening gowns. They give a lighter, more airy effect.

WHITE FURS SMART

White furs are smart for day and evening clothes. Ermine on black velvet is very much the vogue.

For Colds BAYER
ASPIRIN
SAY "BAYER ASPIRIN"—Genuine
Unless you see the "Bayer Cross" on tablets you are not getting the genuine Bayer product proved safe by millions and prescribed by physicians 24 years for
Colds Headache Neuralgia Lumbago
Pain Toothache Neuritis Rheumatism
Safe — Accept only "Bayer" package which contains proven directions.
Handy "Bayer" boxes of 12 tablets
Also bottles of 24 and 100—Druggists.
Aspirin is the trade mark (registered in Canada) of Bayer Manufacture of Monoaceticacidester of Salicylicacid (Acetyl Salicylic Acid, "A. S. A."). While it is well known that Aspirin means Bayer manufacture, to assist the public against imitations, the Tablets of Bayer Company will be stamped with their general trade mark, the "Bayer Cross."

MINERAL OIL
The MINERAL OIL, that we are selling at 2 for $1.00, is of highest quality of Heavy Russian Oils. It is not to be compared with many ight and cheap oils on the market.
It is of Exceptional Value at
TWO BOTTLES (Pounds) FOR $1.00
Moncur's DOUBLE STRENGTH Lung Syrup
Relieves Immediately Those Summer Coughs and Colds
TRY IT ONCE—THEN ALWAYS
Moncur's Drug Store
407 GEORGE STREET

COUNTY WARDEN MAKES REPORT OF SUCCESSFUL UNDERTAKINGS AT THE LAST SESSION OF COUNCIL

Closing of 1924 Activities Shows Many Bridges Built in County.

REPORTS PRESENTED.

Peterborough Is Sound Financialy, Premium on Bonds Indicates.

Peterboro County council got away to a good start on its fall business to-day, with a full attendance.

Warden M. P. Coughlin, who was absent yesterday through illness, took his place in the chair, and presented his address, in which he lamented the calamity at the House of Refuge, and urged special attention to the decreasing of mileage on the County Roads.

The text of his address follows:

I had not intended inflicting myself upon you at this session, but this seems to me to be extraordinary year, not only from a standpoint of somewhat extensive bridge building, but also a calamito s year at the County House of Refuge.

Another matter under consideration is the lessening of mileage on the County Roads, and I would suggest your most carefully weighing of the matter. The Highway Department is anxious for a change in the mileage and a more definite County system of expenditures.

In order to meet and provide for School demands I would urge that all look into the matter so that a united intelligent knowledge of such be obtained. The government is giving evidence of the establishing of better advantages for the rural pupils, and it is up to the different counties to comply.

Sound Financially.

The substantial premium secured by the sale of debentures, namely $384.00, on a 5½ per cent $20,000.00 issue, is an evidence of the good financial standing of the county.

On all or nearly all of the bridge inspections as a result of order-in-council, I attended as well as some other inspections requested by the different Reeves. I have this to say (and I say it with a great deal of pleasure and assurance) that every action taken by the different sub-committees was taken with an eye to the best interests of the county.

The estimates brought down by your financial chairman, D. Brown, Esq., will as closely as can be determined, be sufficient to cover the requirements, judging as you only can judge so early in the year.

I will not cite anything regarding such matters, as the different chairmen will fully report.

In conclusion I would say that I bespeak the same assistance to committees and Warden in the years to come.

It is most gratifying to hear from all sides the remarks as to seady improvement of the roads, and this council will no doubt, as will succeeding councils, stand behind the Superintendent of Roads, thereby giving him encouragement in the skill and efficiency that he employs.

In conclusion let me again express my appreciation of the assistance that you have given me, without which a warden would fail.

Roads and Bridges

Deputy Reeve William Brown of Smith township, chairman of the Roads and Bridges Committee reported as follows on a year of extensive improvements and repairs.

I will be as brief as possible knowing that the different Reeves who carried the work into effect in their respective Townships or Municipalities and to whom all credit is due will at the proper time make a satisfactory explanation.

I beg to call your attention, that is, those of you who did not visit the location, to the alarming and unsafe condition of the old Lockey's Bridge in North Monaghan and I will assure you that Mr. Rye who so persistently sounded the alarm was justified in so doing.

The new bridge cost approximately $4,197.00 and being on a County Road you may expect the Government to reimburse the County to the extent of 40% or $1,678.00 making the net cost to the County $2,519.00. The Lang Bridge was attended to in as much as two new abutments were built at a nominal cost of some $575.00 and the reason of such small outlay would appear to be the system adopted as suggested by Mr. Smithson, the Reeve of the local Township.

Your Committee as before stated to comply with necessary surroundings, had a sidewalk attached to Alma Street Bridge (Norwood) thereby making it adequate for pedestrian traffic, the same as usually provided. Mr. Packenham at whose instance this work was suggested will deal further in a report, if called upon.

The abutments on two Bridges between this County and Hastings County were rebuilt and Messrs. Breckenridge and Curtis to whom this work that was started last year was deputed, in conjunction with Hastings representatives, will report minutely if called upon. As per order of Council and at the instance of Mr. Clark the members who visited Galway vested authority in Mr. Clark to expend $200.00 in repairing Reid's Bridge and authorized him to act in conjunction with the adjoining County in having the boundary bridges repaired or rebuilt if necessary. When up Mr. Clark drew our attention to the rebuilding of two joint bridges rebuilt last year between Peterboro and Haliburton Counties, we found that they are a credit to Mr. Clark and the cost is nominal.

Burleigh and Chandos Bridges were not inspected save Perry Creek Bridge but following authority vested in Messrs. D. Brown and R. Scott. I understand that all matters have been attended to and I will ask these gentlemen to kindly report verbally to the Council at some opportune time during the session.

White Eelephants

Upon assumption of McCoy's Bridge in Douro at the request of Mr. Coughlin the same has been practically rebuilt at a nominal cost of some $109,00. The Old White Elephants, namely the floating bridges required extra attention this year and Messrs. Middleton, Corkery and Wilson who have spared no efforts to maintain these in a fit condition for traffic must have the approval of the travelling public under the circumstances. What is known as Birdsall's Bridge in Asphodel has become so badly decomposed that a team went through it this season and at the request of Mr. John Scott, your Warden and Chairman and the Reeve of Otonabee inspected it. There seem to be little traffic save some school children on the line of about seven eights of a mile. In fact the grass is growing on the road with very little signs of disturbance and consequently your committee authorized Mr. Scott to provide for those children, keeping vehicle traffic off until a subsequent Council had all particulars placed before them to be dealt with as they deem advisable.

The Bridges in Smith are mostly on Boundaries and the Reeves of the adjoining townships and Mr. Middleton will state the conditions. I take this opportunity on behalf of Mr. Middleton and myself to state to you our appreciation of a new concrete bridge on the road in front of the House of Refuge that was provided by you by way of a grant to Smith and to further state that much credit is due Mr. R. Gordon for a satisfactory job.

Lakefield Bridge has now been rebuilt and Mr. Strickland the resident Reeve can show to you the deteriorated condition of the old Bridge as discovered when being taken down and any other information desired. The new bridge cost in the neighborhood of $25,000.00 provided by debenture issue with $20,000.00 debenture proceeds and $384.00 premium on the sale of the debentures. The balance came from current Bridge rate.

In conclusion I wish to thank you all for your indulgence under all occasions and I trust that the County will be fortunate in having a continuance of such representation.

House of Refuge.

Deputy Reeve, R. T. Lillico of North Monaghan, chairman of the Board of Management of the County House of Refuge, presented a report on the work of the institution which was handicapped toward the end of the season by a disastrous fire. The text of his report follows:

It is not required by Statute nor has it been customary for the Board to make an official report at this meeting, the same being compulsory at the first meeting each year, yet we think under the circumstances a report is due the Council and ratepayers, at this the last general session of the 1924 Council.

You are all aware that the heating and plumbing had outlived its day and that re-adjustment was absolutely required.

It is also known to you that Mr. Campbell had to draw water for long periods during the winter months and resort to coal oil stoves in order to keep the old people comfortable.

Since that time considerable money has been expended in an attempt to cope with the conditions, but the climax cropped up this year when not only the water supply could not be utilized, but the boiler sustained an accident that practically put it out of commission.

Since those facilities have been giving trouble, principally due to age, considerable money has been expended in an attempt to correct matters. Your board this year had arranged to renovate the inside water system and lavatories and had already incurred some $600.00 expenditures. No blame can possibly be attached to former boards and the members of the staff seem to have been doing their best under the circumstances.

The contract let by Council for the boiler and necessary attachments as you are aware means another $2,456,000 also $366.00 for a water tank of steel with air compressure sufficient to distribute water throughout the House and to bring into requisition in case of fire. The old wooden tank in the attic was practically no use in case of fire or for watering the lawn or flowers.

Your board are in hopes of having a up-to-date heating and plumbing system when all is completed.

As Chairman of the Board I have as a result of observation come to the conclusion that with such a system of heating and electric appliances for the pumping of water, it will not be in the best interests of the County to rely on anybody or everybody to operate this apparatus.

It appears to me that some party should be allotted to attend to the heating and water systems during the winter months, then he could assist in farm operations in the summer as well as making himself useful in the winter months when not busy with the heating duties.

It does not require an expert, but it should be somebody paid for his services and under control of the Superintendent, who after receiving the necessary instructions from some competent person, would then have to a certain extent a responsibility placed upon him.

Fire Was Set-back.

Your Board decided to dispose of the mixed herd of cattle at the farm and secure, if possible, a more specific milking strain.

All public undertakings have unforseen difficulties to contend with and of course the burning of the grain and hay and cattle and horse stables put the object of the Board along that line beyond their control.

In speaking of changes in cattle and horses in order to procure something more suitable and in the long run more profitable, I will point out the dealings that were effected. Your Board purchased some $1,010.00 worth of stock and sold some $1050.00 worth of stock but there are not as many now on hand at the beginning of the year. The fire necessitated the disposing of the greater number of these that were on hand immediately prior to its occurrence. The board retained one team of horses, two stocker cattle, three new milch cows and one sow and six fat hogs. As stated the difference as to the value of those now on hand and those on hand at beginning of the year is attributable to the fire, necessitating the disposal of nine cattle and one horse by auction.

Your board appreciate the concurrence of the Council as a body taking the initiative in providing for a renewal of the heating and plumbing plant and trust that that Council will recognize such appreciation and we sincerely hope that it will be many a year before calamities as cropepd up this year will again appear.

Again thanking you for your provisions and assistance, we can only bespeak the same for future boards.

Discuss Bridges.

The principal topic of discussion yesterday afternoon was the repair and replacement of faulty bridges throughout the county and a discussion of the best methods to be adopted.

Reeve Packenham thanked the Council on behalf of the citizens of Norwood for the sidewalk and bridge constructed, and Reeve J. C. Strickland expressed the appreciation of Lakefield citizens for the splendid bridge just completed there.

NEW SUPPLY OF
Horse Blankets
Jute and all-wool. Priced from, each ..... $1.25 to $4.00
ROBES, Satchman and fur, from ..... $10.00 up
Also 1 Steel Scraper, New and Second-Hand Cream Separators, Wire Fencing, etc.; Mitts and Gloves, both wool and leather.
R. C. HEARD
379 Water St. Phone 1329

OBITUARY.

JOHN ALLEN

The death occurred on Wednesday of John Allen of Mount Irwin, Galway Township.

The deceased was in his 84th year and had been in poor health for some time. His wife predeceased him sixteen years ago. One son Daniel was killed in the battle of Vimy Ridge; one daughter, Mrs. Simms of Spokana, Washington, died about a year ago and two daughters passed away some years ago.

There are left to mour his loss two daughters and three sons, namely, Mrs. Craig of Minnesota, Mrs. Pinkerton of Toronto, Robert of this city and John and Amie at home, also two sisters and one brother, Mrs. Clancy and Mrs. Callaghan of this city and Robert of Vancouver, B.C.

The funeral will be held from the family residence at Mount Irwin on Saturday morning at 9 o'clock and will proceed to St. Mary's church and thence to St. Mary's cemetery for interment. Three weeks ago Mr. Allen suffered the loss of his son Jack, who died after a few days illness.

NEWS THOMASBURG

THOMASBURG, Nov. 27.—Quite a number from here attended the anniversary services of Bethel on Sunday and a larger number attended the chicken supper which was given there on Monday. Mr. C. Fennell took about nineteen in his truck and also a number of cars and buggies went. A very generous supper was served and a splendid programme was enjoyed by all.

Mr. W. Holbert visited at Mr. A. Flemming at Crookston on Sunday.

Mrs. H. Blakely visited at Mr. E. Blakely's of Chapman on Sunday.

Mr. H. Vance visited at Mrs. E. Mortons on Sunday.

Mrs. M. Embry is home from Belleville were she was a few weeks.

Mr. J. McAdams was the guest of Mr. W. Harrison on Sunday.

Miss Mary Moynes is visiting at Mrs. W. Moynes.

Mr. H. Brood, Mrs. MacFee and Mr. and Mrs. Prindle and Bruce visited Mrs. H. Emerson of Myers Cave on Thursday.

Mr. H. Mulvey and family visited friends in Stirling on Sunday.

DODD'S KIDNEY PILLS
FOR ALL KIDNEY DISEASES
RHEUMATISM
BRIGHT'S DISEASE
DIABETES BACKACHE
1087 THE PROPRIETORS

JOHN DANIEL II TO MEET BRIDE

John Daniel II., famous circus gorilla, sails for London to meet Jenny Lind, the only female gorilla ever captured alive. With John Daniel are Mrs. Katherine Baines (left), his attendant, and Miss Alice Cunningham, his owner.

LOOK FOR HUSBANDS

Fittsburg Girls Are Dead on To Get Married and Settle Down.

PITTSBURGH, Nov. 27.—(United Press).—Contrary to the accepted notion, the majority of women seeking higher education in our big universities are more anxious to get married than to get a job with a view to a career, according to a recent bulletin by the University of Pittsburgh.

That condition at any rate exists in Pittsburgh, and a census of the co-eds showed that there are more girls by far wanting to become simple housewives than actresses and so on. In other words, they want to get married, says Miss Helen Rush, one of the dean of women at Pitt.

COLLEGE COURSE BY RADIO

Berlin Station Starts Weekly Broad cast as an Experiment

BERLIN, Nov. 27.—Broadcasting of a university course of general interest, but intended to be of particular benefit to students, has been begun by one of the Berlin stations as an experiment.

Lectures will be given two evenings each week. The subject will be summaries of questions studied by the university students during the week the lectures are given.

NEWS OF HAVELOCK.

Another Presentation to Miss Josephine McMaster—Pastor Resigns.

HAVELOCK, Nov. 26. — The members of St. John's church choir met at the rectory after service on Sunday evening last and presented their organist, Miss Josephine McMaster, with an ivory clothes brush and ivory hair brush. Speeches were given by Rev. T. H. Stanley and Mr. A. Lane.

Miss McMaster has been organist of St. John's church for the past year, having been organist of the Methodist church for a couple of years before.

A very enjoyable evening was spent and a dainty lunch was served at the close of the evening.

The following address was read:

Dear Miss McMaster,—In coming amongst us you took over a new branch of work in our Anglican church music and to-night we take this opportunity to tell you how deeply we appreciated your efficient capability during your period of service as our organist. You indeed deserve credit for the splendid way you adapted yourself to master each new feature of the work as it presented itself and you succeeded to the entire satisfaction of the choir members, which in itself is saying a great deal for what you accomplished.

We are each sorry in a truly personal way to lose you and so to show our deep appreciation of your work we, the undersigned, ask you to accept this little gift as a slight token of our affectionate regard for you. In saying good-bye we commend you to the care of Him who is able to keep you and all unite in earnest wishes for your future.

Signed on behalf, Rev. T. H. Stanley, Mrs. Pincombe, Mrs. Williams, Mrs. Roche, Mrs. Jones, Mrs. Moore, Miss Post, Mrs. Davies, Mrs. Quinn, Mrs. Covert, Mr. Seabrooke, Mr. Lane.

A large number of the Methodist congregation attended the funeral of Mrs. E. O. Seymour at Belleville on Tuesday afternoon.

Rev. James McIlroy has resigned as pastor of the Presbyterian church and removed to Toronto on Tuesday to labour in a new field.

Two kinds now
WE knew there were thousands who appreciated the wonderful food value and loved the delicious flavour of Quaker Oats, but were unable to take it every morning because of limited time to prepare it.
So our milling experts perfected Quick Quaker.
Quick Quaker cooks perfectly in three to five minutes—just as quickly as eggs or toast. It is the quickest, most nourishing, most economical breakfast you can serve.
Quick Quaker has all the qualities that have made regular Quaker Oats famous. Serve either kind these chilly mornings. It will build up your family's strength against winter ills.
Your grocer has both kinds.
Now 2 kinds
Quaker Oats
In Sealed Cartons Only
Quaker Oats — the kind you have always used
Quick Quaker — cooks in 3 to 5 minutes
700

New Chevrolet Coach
A Closed Car--Chevrolet Quality Throughout--AT OPEN CAR PRICE.
Canada's Lowest Priced Coach. (Finished in Duco)
SEE IT AT OUR SHOW ROOMS
388-390 Water Street. - - Open Evenings
HOWSON GARAGE

The Evening Examiner

PHONES—Editorial 1601. Business Office, 1600. Private Branch Exchange to all Departments.

The Examiner is a member of the Audit Bureau of Circulation.

The Daily Examiner, published every lawful evening, by The Peterborough Examiner, Limited. Office, 419 George street. $6.00 per year, delivered in city; out-of-town subscribers, by mail, $4.80 a year.

The Weekly Examiner, published every Thursday. Subscription price $1.50 a year.

U. S. REPRESENTATIVES

Special U. S. Representatives—W. H. Stockwell, 629 People's Gas Building, Chicago, Ill.

New York—Chas. F. Miller, 225 Fifth Avenue.

Advertising Rates on application.

R. M. GLOVER, Managing Director.

THURSDAY, NOVEMBER 27, 1924.

BETTER "CARRY ON."

As a solution for the indifference of many citizens in regard to municipal elections, the theory is being advanced by a number of newspapers that the introduction of party politics with Liberals, Conservatives and presumably Progressives nominating a party slate would put new life into civic campaigns.

The remedy, however, sounds worse than the disease.

It is better perhaps to have a dearth of candidates and only a fair turnout of electors than to have the community divided into two or three hostile camps.

There is enough politics in the Federal and Provincial arena, and the average city or town will prefer to keep partizanship out of its municipal field, realizing that such a basis of choosing a civic administration is not likely to produce any more efficient or business-like civic government, while at the same time it is certain to cause more or less ill-feeling and dissension, fatal to the development of that community consciousness without which no centre can hope to thrive and prosper.

If we cannot get citizens to interest themselves in municipal problems without dragging in the suspicion and ill-will and bitterness of party politics then we would be much better off to "carry on" under the present system, unsatisfactory although it undoubtedly is in many respects.

CENTRALIZED EXECUTIONS.

According to advices from Lindsay, there is a feeling of horror in that town because of the hanging that is to take place there early next month, and it is said that a number of citizens intend to leave Lindsay until the sentence has been carried out.

The situation merely confirms what the Examiner has long contended that communities should be spared the depressing effect of such executions, and that some central point—the Portsmouth Penitentiary, for example—be chosen as the scene of completion of death sentences.

It would be a more satisfactory and a more economical arrangement all round if prisoners were taken to such a centre immediately after being sentenced and kept there until the execution.

Under the present policy there is not only a great strain upon the public generally, but the jail staffs are overloaded with responsibility and the expense is unnecessarily great.

There is no reason why Lindsay people should have to go through the experience of having a hanging take place in their midst, or for any other community to be similarly affected, when it is quite possible to have executions centralized.

The advantages of the latter plan are so manifest that it is remarkable that the authorities have not long since decided in doing away with the present unsatisfactory method.

TOMORROW'S VISIT.

The visit of His Excellency the Governor-General of Canada tomorrow, while necessarily brief and on that account marked by no very elaborate ceremonies, should nevertheless be a gala event for Peterborough, and the Examiner hopes the citizens will respond to the appeal of the civic authorities and help by their presence to make the reception a noteworthy one.

Lord Byng of Vimy, one of Britain's war heroes and esteemed by Canadians because of the fact that he commanded the Canadian forces in France during a period when they won great fame, culminating in the wresting of the stronghold of Vimy Ridge from the enemy, should be joyfully welcomed not only because he is the representative in Canada of His Majesty King George but because of his record as a warrior and as Governor-General of Canada.

Among the veterans he will inspect here tomorrow will be many who served under him in France, and they will be among the most enthusiastic of all in their welcome to the distinguished visitor.

Citizens are asked not to forget the request that the homes and business places of the city, especially those situated on the route of the drive, should be decorated tomorrow.

The visit of a Governor-General, especially one with the war record of Lord Byng, is an event of importance and should be emphasized by a general display of flags and bunting.

THE USE OF SPOTTERS.

The charge made by an Oshawa lawyer in a letter to the Board of Police Commissioners that the Oshawa Police Department is paying and using "spotters" in connection with the enforcement of the Ontario Temperance Act has aroused much interest not only in Oshawa but throughout the Province.

How much there is in the complaint the Examiner is in no position to know, but there is no doubt of the fact that the use of "spotters" is a practice depreciated by very many citizens.

The letter declares that the "Ku Klux Klan is not as great a menace to the city of Oshawa as a combination of police and spotters."

That may be exaggerating the situation to some extent—yet the fact remains that the adoption of a "stool pigeon" policy to secure convictions is a policy that is repugnant to most people.

Such unofficial representatives of the law, of course, get in their finest work by coaxing other people to break the law, and having tempted their victims to disregard the Ontario Temperance Act, turn the case over to the police.

The Oshawa complainant wants to know whether or not the money of the ratepayers is being used to pay for the employment of men of this type.

It is a question that any taxpayer is justified in asking, for no matter how willing citizens are that the Ontario Temperance Act should be enforced by law enforcement officials, the majority of t m are not in favour of the employment of "stool pigeons" and "spotters."

It Pays to Advertise!

ELECTIVE COMMISSION.

There is still a tendency in some Ontario municipalities to secure elective Police Commissioners, says the St. Catharines Standard. In London a vote is being taken on the question of electing two members to the police board, making a personnel of five on the board, three of whom, including the Mayor, would be elected by the people. Just what is to be achieved in the way of increased police efficiency in any municipality by increasing the number of commissioners is difficult at best to show. The present system of Judge, Police Magistrate and Mayor comprising the police board of a city has been working a long while, and has worked well. Disagreement with policy may have arisen at times in various places, but these disagreements would doubtless arise with more frequency if police boards were entirely elective.

One feature about an elective or partly elective police board, the wisdom of which may be gravely questioned, is that it is following the American system. It leaves an opening for the politicians, for the protection of evil-doers and conditions approaching those which have recently been pictured in Montreal, but which if arising in Ontario, are soon eliminated as quickly as they are known to exist, by the concentrated and independent power possessed by two men of the board, the Judge and the Police Magistrate.

In American cities, a straight party vote each year elects a City Treasurer, a Clerk, a Chief of Police and other officials who are permanent fixtures on this side. They even elect at longer intervals, the judges of the courts. Statistics in all sorts of crime in the U. S. show that the Canadian system is much superior. We would do well to keep it so.

It is a matter of doubt, however, if the Ontario Legislature will validate any change in the law relating to Police Commissions. The question has been a perennial for a long time, and the proposal has been consistently voted down. It is an exercise of Provincial prerogative which, in this instance, cannot be quarrelled with.

HOW MUCH ARE YOU GETTING?

(By John Carlyle.)

All the pay that you get isn't in the pay envelope, John Siddall used to say. John Siddall, now dead, but remembered by a multitude, was the brilliant, thoughtful, constructive editor of the American Magazine.

What the cashier hands you at the window is only a part of your pay.

When you are attracted by the possibility of getting a new job, however much bigger the money-pay than you have been getting, think well. Put the spotlight of analysis on it up one side and down the other.

What is pay?

Pay is reward for service. That reward comes partly from doing the kind of work that you can put your soul into, from being associated with a concern whose policy is your personal policy.

Pay is working for and with people you like and respect.

Pay is the consciousness that you are doing something that is making the world a little better for your doing it.

Pay is having a sense of independence, the right to come and go without too cramping supervision.

Pay is the right to exercise what power of initiative you have.

Pay is the respect the community gives you for doing the kind of work you are doing.

Pay is peace.

When you got twelve dollars a week you thought you would be both prosperous and happy when you got twenty-five dollars a week. When you got twenty-five dollars you found you had been mistaken in your personal prediction. It didn't make you very prosperous—and not at all happy.

You can't buy happiness with the money in the envelope. But you can win happiness by the kind of work you do to get that money in the envelope.

Don't jump from here to there until you are quite sure just what pay is.

PROVINCIAL FINANCING.

(London Advertiser.)

With all these taxes in operation, the Treasurer of the Province admits a deficit of $8,556,039, and the statement is given at a time when it is not open to the searching and criticism of the financial experts of the opposition. The revenue is buoyant; it is time to cut expenditure.

The Finance Minister touched on the prospect of making a move toward wiping out the capital debt of the Province. Former Provincial Treasurers have advocated the same thing, but found that the rate at which money was being spent made it impossible to start it. It is the same as a man who gets into debt; he feels that he must pay his current expenses, and hopes that some time he may be able to wipe out that other obligation. He may hope to increase his revenue, but in the case of the Government that means taking more money from the people, and Governments are doing too much of that now. His surer way is to cut down his expenses until he has something left over to apply on his indebtedness. The same course is open to the Government of Ontario, and if it is capable of supplying the leadership people have a right to expect it will move in that direction, and do so fearlessly and quickly. Mr. Price should have that in mind as an objective toward which to work—paying off a certain amount of the debt of the Province each year, and doing it without increasing the amount of taxation taken from the people.

The Ferguson Government has an exceptional opportunity. It has been in power for sixteen months; it has a majority that will enable it to carry any measure that it may bring in to cut expenses and curtail proposed outlays. In the face of a rising revenue from more sources of revenue than previous Governments ever enjoyed it should get busy and show what it can do. It has things its own way and people are not particularly impressed with the present effort of blaming deficits on the Government formerly in power.

EDITORIAL NOTES AND COMMENT.

West Hastings having decided to do without its Porter, is now definitely in the dry column.

The by-election seems to suggest there has been a big joke at somebody's expense.

Having chosen a member of Parliament, Belleville has to turn right round and elect a chief magistrate. The mayoralty campaign will seem tame after the political warfare.

St. Thomas has an aldermanic candidate who is running for office for the forty-fifth year. He must be invulnerable to criticism by this time.

Brockville has saved election expenses by returning everybody without a contest. It is a policy that has its merits—so long as the civic boards thus favoured are efficient.

Wise and Otherwise.

Well, in Cleveland, a man was jailed for spanking his own child. Just the same, others should be jaled for not spanking.

It is becoming increasingly difficult to pity the blind when half the autoists seem to be blind.

One great improvement noted in the world recently is it has about quit "Ain't gonna raining no more."

The year 1923 had a banana shortage, and 1924 a rain shortage, but we will never have a song shortage.

This is the season of forest fires, usually set by men who should be caught in them.

They have radios which you can carry in your pocket, but it could be worse; suppose phonographs were that small?

Tusogee (Okla.) man got one vote and was elected. It was his own vote. Now he can criticize himself.

The office girls kissed Al Smith when he was re-elected. That's some of the graft in public office.

Only 49 per cent of the voters voted, but this won't stop 100 per cent from kicking if anything goes wrong.

The children may enjoy learning an Alabama teacher broke her finger whipping a boy.

The Pullman people lose 750,000 linen articles a year, which may show why their sheets are so short.

Hotel people say they could reduce the prices if guests wouldn't steal, but that's a poor excuse.

The most expensive thing about a home is carelessness.

Very few parents are on spanking terms with the children.

All compliments received are the property of the person giving them and should be returned.

A THOUGHT.

MAY WE HAVE MORE OF IT.

In youth we are prone to believe that compromise in any human problem is but evidence of human weakness; only the years bring the revelation and the understanding that life at best brings the need for compromise in many situations.

Many of us are all wrong, no doubt, but few of us are all right always; there is never a matter of human relationship but that has two sides, never a problem of living that is not worthy of dispassionate and impersonal discussion.

To love much, live usefully and work successfully calls for a kindly tactfulness we sometimes call compromise.

But whatever it is, may we have more of it.

The "bitter-enders" in family misunderstanding, in neighborhood differences and business feuds belong to the dark ages when racks and screws torturously distorted human forms and solitary confinement drove wise men to madness.

"Four things a man must learn to do
If he would make his record true:
To think without confusion clearly;
To love his fellowmen sincerely;
To act from honest motives purely;
To trust in God and Heaven securely."
—VAN DYKE.

SOUTH MONAGHAN'S BARNS ARE BULGING

Plenty of Fodder for Live-stock This Winter—Still Ploughing.

BAILIEBORO, Nov. 25.—The farmers have been greatly blessed by the fall season staying open so long. Only a very few have stabled their young cattle as yet, and this means that a vast amount of hay, straw, and grain has been saved.

Throughout the township the barns are well filled with plenty of good winter feed, and there is very little chance of the stock going hungry this winter.

There is still a considerable acreage of ground to be ploughed, and during the latter part of last week and Monday of this week the majority of farmers were busily engaged turning over as many acres as possible. There has just been enough rain fallen to make the ploughing go good, and all that the farmers need is just a few more fine days to complete their ploughing for this fall.

Ladies Gave Play.

The members of the Ladies Institute put on a play entitled "The Spirit of Canada," in the basement of the Anglican church on Friday evening last, for the purpose of raising enough money to hire someone to take care of the village lighting system.

Considering the disagreeable weather that prevailed there was a good crowd present and over fifty dollars was taken in at the door.

Mr. Fred Waterman acted as chairman for the occasion, while the play was of a very high class order. About fifty members took part and everyone acted their part to perfection. The costumes were all excellent and showed to great advantage on the brilliantly lighted stage. A great amount of pains were taken in practicing and preparing to present this splendid patriotic play, so the members have decided to present it once again on Friday, November 28.

For many years the Ladies' Institute of Bailieboro have been a strong and well organized society, and the villagers can thank this society for their many modern improvements that they are now enjoying.

CATTLE, GRAIN AND PRODUCE

Peterboro—Toronto—Montreal Winnipeg

RETAIL.

Fruit.

Bananas, 40-50c doz.; oranges, 20c-$1 doz.; grapefruit, 2 to 6 for 25c; lemons, 30-40c doz.; apples, Wealthies 40c peck, St. Lawrence 60c, Baxters 25c, Tolman Sweets 60-70c; Snows, 40c-$1 pk; McIntosh peck; $6-$9 bbl.; Kings, $6 bbl.; Starks, Baldwins and Greenings, $5 bbl.; Red Roger, 70c; Niagara 70c; cooking apples, 35-40c peck; Casaba melons, 50-60c each; grapes, blue, 60 cents bskt.; Malaga grapes 20-25c lb; figs 10-40c lb.; dates, 12-15 cents lb; pears, Keefers, 75-90 cents basket; picking pears, 20c peck; pomegranates, 15c, 2 for 25c; cranberries, 20c lb.; cocoanuts, 10-15 c each.

Vegetables.

Potatoes, 15-18c peck; beets, 40c peck; carrots, 18-40c pk.; green onions, 5c bunch; Spanish onions, 3 lbs. 25c; pickling onions, 25c qt.; cooking onions, 25 cents peck; white onions, 4 lbs. 25c; cabbage, 5-15c head; leaf lettuce, 5c bunch; head lettuce and Iceberg, 20-25c; celery 12-15c bunch; parsley, 5c; tomatoes, 45-50c basket; peppers, 40c doz.; vegetable marrow, 15c each; squash, 15-25c each; cauliflower, 15-25c; pumpkins, 10-20c; sweet potatoes, 3-4 lbs. 25c; mushrooms, 75c lb.; parsnips, 40-50c peck; turnips, 15-25c peck; brussels sprouts 25c quart.

Nuts.

Mixed, 25c lb.; peanuts in shell, 19-35c lb.; shelled walnuts, 49c lb.; broken walnuts, 43-45c lb.; shelled almonds, 50c lb.; large Valencia, 80c lb.; shelled Jordan almonds, $1.30 lb.; Brazil nuts ,25c lb.; chestnuts, Canadian, 60c, Italian, 40c lb.

Dairy Products.

Butter—Creamery, 37-40c per lb.; dairy 36-40c; baking 25c; lard 20-25c lb.; shortening, 18-22c lb.

Cheese—New, 25c lb.; old, 40c lb.

Eggs Fresh extras, 65c dozen; fresh firsts, 60c doz.; storage firsts, 47c dozen.

Honey.

Sections—Clover, 25-30c; amber, 2..-25c.

5-lb. pail honey—Clover 79c-85c; amber 63-69c; buckwheat, 12c lb.

Fish.

Salmon trout, 25c lb.; white fish, 22-25c; kippers, 25c; kipperines, 30c lb.; haddies, 25c; fillets, 25c; oysters, 75-80c pt.; oyster in shell, 40c doz.; shrimps, 40c pint; codfish, 25c lb.

Meats.

Beef, 8-30c lb.; veal, 10-30c lb.; lamb, 15-35c lb.; mutton, 10-25c lb.; pork,15- 30c lb.; bacon, 27-45c lb.; sausage, 18-20c lb.; chicken, 20-35c lb.

Flour.

Flour, half barrel, $4.75; pastry flour, 24-lb. bag, $1.00-$1.15.

WHOLESALE.

Grain.

Fall wheat, $1.30-$1.35 bus.; oats, 45c; rye, 95c; barley, 75-80c; peas, $1.50; alsike, $1.50-$8.00; buckwheat, 70-80c; sweet clover, No. 1, $4.75; alfalfa, $8.00 bushel.

Hay, Bran, Etc.

Hay, baled, $17; baled straw, $10; bran, $32 ton; shorts, $34 ton.

Hogs.

Live hogs, thick, smooth, $9.25 per cwt.; select graded, $10.15; dressed, head on, $15.00; head off, $16.00.

Hides and Wool.

Hides — Cow, 7c lb.; horse, $2.50-$3.00 each; calf skins, 15c lb.; lamb skins, $1.00-$1.75 each; shearlings, 25-35c each.

Wool, 25-28c lb.

EGG PRICES.

OTTAWA, November 26. — A very firm feeling prevails on most Canadian markets. The supplies of fresh are very small owing to the decreased production throughout the country and in consequence storage eggs are moving very freely into domestic consumption.

Toronto steady. Jobbing specials 70; extras 60; storage extras 48, firsts 44 to 45; seconds 38 to 39.

Montreal active under good consumptive demand; jobbing fresh extras 64 to 65; firsts 49 to 50; storage extras 47 to 48; firsts 42 to 43; seconds 38 to 39.

Winsipeg receipts were very light. Retailing extras 65 to 70; firsts, 50 to 65; seconds 45 to 50.

CHICAGO GRAIN.

CHICAGO, Novemebr 26. — Owing largely to a report that the U .S. had an unsold wheat surplus of only about 46,000,000 bushels, the wheat market developed sudden new strength to-day. The closing quotations on wheat were firm at 1¼ to 2c net gain; Dec. 1.54 3-8 to 1.54½ and May 1.62½ to 1.62 5-8, with corn ¾ to ⅞c up. Oats unchanged to 3-8c higher, and provisions varying from 10c decline to a rise of 40c.

MONTREAL GRAIN AND PRODUCE.

MONTREAL, November 26. — There was a much better enquiry from the English importers for Canadian grain here to-day and the prices bid for Manitoba spring wheat showed an advance, but they were still below a working basis, while business was reported in all grades of Canadian western barley for December loading. There was also some demand on spot for all grades of wheat for immediate shipment from this port, and sales of No. 1 northern were reported at 16c per bushel over the Winnipeg November options c.i.f. here, and some barley changed hands on c.i.f. bay ports, but the volume of business was not large.

There was no improvement in the car lot trade, the demand from buyers generally being reported quiet, but the tone was steady, with Ontario No. 3 extra malting quoted at $1.08 and No. 3 grade at $1.07 per bush., ex-track, while odd cars of Ontario No. 2 white oats sold at 62c, No. 3 grade at 60c, and No. 4 grade at 58c per bushel.

There was no development in the local egg situation. The prices ruled steady for all grades under a steady demand. The feature of the butter trade was the report that a sale of 3000 packages of creamery was made for shipment to the United States, and that other sales of fair-sized quantities were put through in other directions.

There was no change in the condition of the market for cheese.

TORONTO LIVESTOCK.

TORONTO, November 26.—There was but a light run for the midweek market, and consisting mostly of cows and store cattle. A few baby beeves sold readily from $8 to $10, but outside of these there was nothing choice in the butcher line. There was a fairly good outlet for cows and the canners and cutters at steady prices, the canners being if anything a little firmer.

There was a good market for store cattle for export, and for stockers and feeders at steady prices.

Lambs and calves holding steady. Good ewe lambs selling up to $8.50.

Hogs a little easier, packers bidding 25c lower.

Prices in the various sections were as follows:

Export cattle, choice, and heavy steers, $6.50 to $7.25; bulls, $4.50 to $5; cows $4.25 to $5.

Choice butchers, $5.75 to $6; medium, $5.25 to $6.75; fair $5.25 to $5.50; common, $3.50 to $4; baby beeves, $8.50 to $9.

Choice fat cows, $3.50 to $4.50.

Stockers and feeders—Choice short keep feeders, 1000 to 1200 lbs., $5.50 to $6.25; stores, 900 to 1000 lbs., $5 to $5.50; choice stockers, 830 to 950, $4.25 to $4.75; light western stock, $3.50 to $3.75; choice western, $4.50 to $5.

Calves steady.

Sheep and lambs, 50c higher.

Hogs easier at $9.75 to $10, off cars.

STERLING RATES.

MONTREAL, exchange rates were quoted here to-day as follows:

Sterling demand, $4.62 3-4.

Sterling cables, $4.63 1-8.

The best way to begin a California winter

Santa Fe

Fred Harvey "all the way"

Excellent schools for the children.

Week-end motor trips for the family, on thousands of miles of paved highways.

Pullmans via Grand Canyon National Park—open all the year.

Pullman reservations and details

F. T. Hendry, Gen. Agent
G. G. Robertson, Trav. Pass. Agent
Santa Fe Railway
404 Free Press Bldg., Detroit, Mich.
Phone: Main 6847

EGYPTIAN NOTE

(Continued from page one.)

decline to discuss naval separately from land armaments.

Steps In Arbitration.

It is explained that if the Egyptian dispute were taken up by the council at the Rome meeting, Great Britain undoubtedly would maintain that the question falls exclusively within democratic jurisdiction. The next logical step would be for the council to ask the world court for a juridical opinion whether, in fact, the questions in conflict are democratic in nature.

From the standpoint of general interest, it is realized here that the protocol for the pacific settlement of international disputes, which Britain has asked additional time to study, provides that when the world court rules that a question is democratic in character this decision shall not prevent consideration of the situation by the council or assembly of the league, under article XI., of the covenant. This clause, it will be remembered, was inserted at the request of Japan.

Calmness Cautioned.

CAIRO, Nov. 27.—Former Premier Zagloul's last words before departing for the pyramids yesterday were an exhortation to the striking students to return to the schools and remain calm. The former premier was the recipient of an ovation from the students and other citizens. In a brief speech he asked the students why they were striking and said he could not too strongly urge them to set a good example to others by resuming their duties and ceasing their demonstrations. It was a most critical hour in the country's destinies, he declared, but the nation's interests would best be served by remaining calm.

"What's the matter, little boy?" said the kind-hearted man. "Are you lost?" "No," was the manful answer; "I ain't lost; I'm here. But I would like to know where father and mother have wandered to."

NOEL NEWTON

(Continued from page one.)

"She mauled me about, and scratched me, and so on, until I had to whisper to her to stop or she would have torn the clothes from my back.

"'Mr. A.' endeavored to calm her. He said: 'After all, this is your husband.'

Rajah Turned Green.

"I told 'Mr. A.' 'I've got the evidence I wanted. I'll bid you good morning, sir.'"

"How did 'Mr. A.' take it?" Sir John Simon asked the witness.

"Well," replied Newton, "if it's possible for a colored man to turn green, he did.

"I left immediately and, as far as I know, 'Mr. A.' had never seen me before."

So great was the interest in Newton's testimony that a queue formed outside the law courts shortly after midnight. By the early morning there werer several women waiting in the line, some of them engaged in their Christmas knitting.

TWO ELECTROCUTED

One Workman Went to Assistance of Stricken Friend.

HONESDALE, Pa., Nov. 27.—(Canadian Press). — Edward Maroney, 55, driver for the Honesdale Milling Company, and Harold Counterman, 18, of Prompton, Pa., were electrocuted yesterday. Counterman, who was employed on the bridge and building gang of the Delaware and Hudson, picked up a charged wire lying on the ground and was instantly killed.

Try MURINE FOR YOUR EYES

Wholesome Cleansing Refreshing

PLAYER'S NAVY CUT CIGARETTES

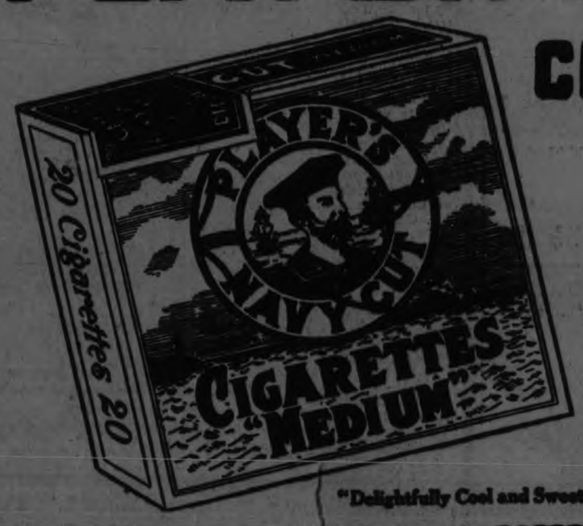

A little higher in price, but—what a wonderful difference a few cents make.

"Delightfully Cool and Sweet Smoking."

Always Uniform in Quality

Delicious

"SALADA"

TEA

H 814

HAS THE LARGEST SALE OF ANY PACKET TEA IN NORTH AMERICA.

TWO CLAIM HIM

Colored Woman's Fight May End With Bigamy Case,

CHATHAM, Ont., Nov. 27—(Canadian Press).—Irene Malotte and Edna Malotte, two colored women, each claiming to be the wife of Charles Malotte, were in County Police Court yesterday, the former being the complainant in an assault case. As a result of the case a thorough investigation will be made and a bigamy charge may be preferred.

Banker's Wife Advises Peterborough People

"I had stomach trouble so bad everything I ate soured and formed gas. Was miserable until I tried Adlerika. This helped the first day." Adlerika helps any case gas on the stomach unless due to deep-seated causes. The QUICK action will surprise you. Because Adlerika is such an excellent intestinal evacuant it is wonderful for constipation—it often works in one hour and never gripes. McDermid & Jury and E. L. Payne, druggists.

WINE OF COLCHICUM

(Continued from page one.)

girls were removed to the hospital. Although Miss MacDonald was at no time very ill, she complained of slight sickness Saturday night and Sunday she was also taken to Hotel Dieu as a precautionary measure, there she remained until Tuesday morning.

Margaret Morrison was one of the most popular girls of the city. She reached her fifteenth birthday in June last. She was a member of the Florence Hudson dancing class and had often been on programs at concerts where her dancing was a great delight to those who saw her. She starred in an amateur production, "All aboard," at the Grand Opera House only last Tuesday night. She was a very talented young girl and had a very large number of friends.

Mary Morrison, who was a charming singer, had often taken part in concerts and entertainments and in this way she became well known and highly thought of by many.

Besides the parents, the girls are survived by two sisters, Frances and Barbara, and two brothers, Charles and Hubert.

Heartrending scenes surrounded the passing of both girls. At first when told of her condition, Margaret would not believe she was going to die. Later, however, she was persuaded that her condition was hopeless and that she had not long to live. She then asked for a priest, and responded in clear, firm childish tones to the prayers for the dying.

A Pathetic Plea.

When she knew she was going to die, she said: "Please don't let my going interfere with the plans of Mary and Isobel, I would like them to go to the parties they have been invited to. I hope they won't stay at home because of what has happened me." She little thought that within 48 hours her sister, too, would have passed on also into the great beyond.

All Monday night, with ear pressed against the door of her hospital room, the young fiance of Mary Morrison stood, hoping and praying for her recovery. He is a graduate of Royal Military College here, and is now living in Beamsville. The two young people, who were destined to be parted under such harrowing circumstances, met while he was attending college here.

When Mary took a sudden and hopeless relapse Tuesday the young man was released from his vigil, which had lasted all night and morning, and was admitted into the room. He was present when Mary passed away, and with a suppressed moan placed a candle beside her as her spirit fled. Her chum, Isobel MacDonald, was also present when death came, entering the room from her own hospital quarters just before Mary passed away.

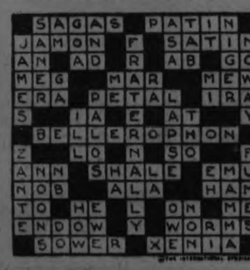

SOLUTION OF YESTERDAY'S PUZZLE.

Jones was walking along when it began to rain. In front he thought he saw his friend Brown with an umbrella. He slapped him on the back and said jokingly: "Hello! Give me that umbrella!" When Jones realized the man was an utter stranger he nearly collapsed. But the other nervously handed over the umbrella. "I beg your pardon," he apologized. "I—I—didn't know it belonged to you."

In the homes of the wealthy, on the tables of epicures—is Kraft Cheese.

They ransack the world for the supreme in cheese. Price is no object.

Kraft Cheese wins their preference by its inimitable flavor, its unvarying quality—both guaranteed to them, and to you, by the Kraft label. Yet Kraft Cheese can be purchased in the nearest grocery at popular prices.

KRAFT K CHEESE

CHEESE—AND WAYS TO SERVE IT.

This is the title of a beautifully illustrated booklet containing nearly a hundred tested recipes for tempting Cheese dishes. It is free. Send Coupon.

Kraft-MacLaren Cheese Co. Limited MONTREAL

B-24 Name Address

OSHAWA'S BRAND NEW UTILITIES SHOWN TO BYNG

Chimes, School Church, Rink, Water Tower Presented as Evidences of Cityhood.

FORMAL VISIT

New Memorial Inspected — Crowd of 10,000 Greet Viceroy at Armory.

OSHAWA, Nov. 27.—Oshawa in its first year of citynood as the baby city of Canada was yesterday honored by an official visit of His Excellency, Lord Byng, Governor General of Canada, Lady Byng and their staff, and from the moment the royal party steamed into the Canadian National Railway Station—to step off the private car "Cornwall" and be welcomed by Mayor W. J. Trick, members of the city council, board of trade and board of education to receive the royal salute by members of the 34th Regiment under Capt. A. Ridge won his way into the good as he won his way into the hearts of Canadian soldiers.

Factories Visited.

He spoke to those who greeted him and to the regimental boys, whom he inspected, with such magnetism that all were drawn to him. After the formalities of the reception at the station, the party headed by chief of police, O. D. Friend with two of his stalwarts led the procession of cars around to the different industrial establishments and then made their first stop at the new Oshawa curling rink at which His Excellency and party were received by president W. E. Clarke and his committee of curlers. After inspection the rink was officially declared open. From there they drove to the new water tower on Simcoe street north, where ex-Mayor, G. D. Conant and the members of the waterworks commission were in attendance and by a turn of the valve the Governor General declared the largest water tower in the Dominion ready for service. The Oshawa general hospital was next and president J. D. Storie, vice-president Mrs. R. S. McLaughlin, other members of the hospital board and staff conducted the visitors through the building, and Lord Byng shook hands with two little tots who are patients and then declared the new addition open.

Church and Chimes.

The new St George's Anglican church for which his predecessor, the Duke of Devonshire turned the first sod in June, 1919 was inspected and the new Carswell memorial chimes played the Coronation hymn. At the centre street school, H. S. Smith, with members of the board of education and over four thousand children were stationed outside where "O Canada" was sung and a large bouquet was presented to Lady Byng.

"The garden of the unforgotten," Oshawa's war memorial was the central point of the afternoon where over 10,000 people assembled to greet the royal guests, and, after Lord Byng had inspected a guard of honor composed of war veterans, under Capt. J. A. McGibbon, the party advanced to the foot of the memorial where they were received the war memorial committee, Mrs. Kiaser, Mrs. F. W. Cowan, Geo. W. McLaughlin and T. B Mitchell. The final scene of the afternoon was staged in the local armouries when an illustrated address from the city of Oshawa was presented to Lord Byng to which the Governor General J. Trick with a photo of himself and shook hands with those who wished to personally meet him.

BANK DIRECTOR TRUSTED DALY

(Continued from page one.)

the bank in whom he trusted? I submit that it was no duty of his to question the honesty of the bank officials and that he was justified in concurring in the report bearing the approval of these officers. If not where does the bank director's duty end. Take the pulp limits security as an example. Was it his duty to have an independent cruise made of these limits to see if they were worth the value placed upon them. Not until August 1923 was this man's suspicion aroused. Then Calvert brought in a report. If Calvert knew about what was in the report before the time he made it then he was derelict in his duty. Daly and Mason must have known about it and would say Calvert also. I submit that no one would act as a bank director if he be held individually responsible for bank policy," conclue Mr Hellmuth.

Separate Case.

Mr. N. D Rowell also defence counsel said that the judge must try this case separate from the others and try to divorce his mind from the post mortem of the last eleven weeks. He said that if Stewart had had any reason to doubt the bank he would never have become a director in 1922. Then no one had any doubt. He had reason to assume as a director that any loans which were not reported to the board were all right and he had a right to have confidence in Mr. Daly as the government of the day had when they gave him an important position "As a matter of fact," said Mr. Rowell, "the destiny of the ank was fixed before Mr. Stewart became a director."

"It was very greedy of you to eat your little sister's share of cake." "But you said, Ma, that I was always to take her part!"

Bovril makes food feed you more

THE PLEASURES OF MEMORY

There are some persons so constituted that they cannot bear to be reminded of events that happened in the halcyon days of their youth. These are usually of the male persuasion. There are others who are extremely sensitive on the subject of the ages of their children, especially when those children have passed their first decade. These are usually of the female variety. I have known men, fine, big, able-bodied fellows, who seemed to deem it almost an insult to be slapped on the back, and hailed with the exclamation, "Why, old chap, I haven't seen you for forty years"; and I have known women to be driven to the verge of tears when complimented on the rapidity with which their boys and girls were advancing towards manhood and womanhood. It never seems to soften the blow if the mother is told she looks remarkably young to possess such a fine, grown-up looking family.

Well, to show that there is at least one in the community who is above such a weakness, I intend in this article to hark back many years, and recount one or two incidents connected with my early career.

I have been led to this through having read within the past few weeks two very interesting autobiographies, the one by the late Lord Brampton, better known as Judge Hawkins, and the other by Lady Battersea. In both these volumes I came upon names of people of whom through exigencies of circumstance I at one time happened to have some knowledge.

In 1871 I was passing my summer holidays at Boulogne. The Franco-Prussian War was in its closing phases but only the faintest echoes seemed to reach us and not the remotest sign of worry or trepidation showed on the faces of the inhabitants of that well-known watering place. French and English alike seemed to be enjoying life as if there was no such thing as war, although the guns could be still heard booming fitfully in the direction of Paris. Boulogne is or was a place largely patronized by English people not only on account of its cheapness and proximity to England, but also because it afforded a safe asylum for delinquents who had accumulated large sums on the wrong side of the ledger. Debtors made for Boulogne as naturally as a duck makes for the water, and the consequence was that one was always certain to come across a large number of individuals whose antecedents were not altogether unknown at Scotland Yard, and other juridical centres.

I was only a small boy at the time, and my chief enjoyment consisted in joining with other youths of my own age in resisting the onslaughts of the French gamins who used to congregate at certain spots for the express purpose of making raids on the young English visitors. With thirty or forty a side the battles were generally fierce, and sticks and even stones were very much favored instruments in our juvenile warfare. I remember, on one occasion, being driven in my extremity to the use of a yard loaf, which I used as a battle-axe on the head of an urchin who had applied to me the offensive epithet of "fat little English pig." When I returned home with the mutilated portion that had remained in my hands, I was given a severe lecture, mitigated somewhat by the humour of a maiden aunt who remarked that I at least deserved credit for having found an entirely novel use for "the staff of life."

In my jaunts through the town I used to meet a very peculiar-looking individual named Lord Capel. I believe he really was a member of the aristocracy, but that for reasons best known to himself, he had chosen Boulogne as his permanent abiding-place. He was a well-known character in the town, and in him one witnessed the very embodiment of the Dandyism of the early days of the 19th century. He was a man of quite eighty years of age, but he strove to carry himself as erect as a young man of thirty, and he tripped along the street, twirling a tasselled cane, and casting arch glances at all the pretty girls he happened to meet. It was only at close range that one recognized that here was a most pitiful example of senile conceit and vanity. A complete coating of enamel covered his features, but neither the paint nor the powder that he used to assist the enamel sufficed to hide the inroads that time had made. Try as he might to keep his figure erect his knees quivered as he walked, and the smile that occasionally broke through his lips was ghastly to witness.. His costume consisted of a black velvet jacket, knee-breeches of the same material, black silk stockings and low shoes ornamented with magnificent silver buckles. His shirt was a wonderful affair, with long frills of the finest cambric floating over the coat lapels, and extending so high as almost to hide the broad stock that encircled his throat. On his head he wore a glossy beaver of the shape common to the gay young blades of the Regency.

It was really an affecting spectacle to gaze upon that peripatetic skeleton, waging such a senseless fight against the ravages of Time. Whenever I think of him now I am reminded of examples of architecture whose originally splendid proportions, fallen into decay, have been mended up bit by bit till the effect presented to the sightseer has become incongruous and fantastic to a degree.

Another memory connected with Boulogne, was the sight vouchsafed to me of thousands of people trudging down to the Capecure Pier and sands to be eye-witnesses of the destruction of the world. Dr. Cumming, a well known preacher and prophet of those days, had foretold that the world was to be struck by a comet, and that all mankind was to perish. When fateful day dawned the town was astir, and as the hours wore on most of the inhabitants forsook the streets to be witnesses of the tremendous spectacle. But when evening came, and it was evident that there had been some serious miscalculation in Dr. Cumming's prophecy, there were a few of the crabbed variety, who felt that they had been imposed upon. They appeared to be quite indignant at having been robbed of a sight for which they had been waiting eagerly for hours. Dr. Cumming was quite a prolific writer and has the honor of figuring in the Dictionary of National Biography.—F.M.D.

Beauty

A Gleamy Mass of Hair

35c "Danderine" does Wonders for Any Girl's Hair

Girls! Try this! When combing and dressing your hair, just moisten your hair brush with a little "Danderine" and brush it through the hair. The effect is startling! You can do your hair up immediately and it will appear twice as thick and heavy—a mass of gleamy hair, sparkling with life and possessing that incomparable softness, freshness and luxuriance.

While beautifying the hair "Danderine" is also toning and stimulating each single hair to grow thick, long and strong. Hair stops falling out and dandruff disappears Get a bottle of delightful, refreshing "Danderine" at any drug or toilet counter and just see how healthy and youthful your hair becomes.

ADVERTISING CODE

Department Stores Adopt Furniture Advertising Code.

NEW YORK, Nov. 27. — The board of directors of the National Dry Goods Association has adopted a code for the truthful advertising of furniture, according to Lew Hahn, managing director of the association.

The code is in accordance with the "Name the Woods" campaign, carried on by National Vigilance Committee of the Associated Advertising Club of the World, Mr. Hahn said. The same code has been put in effect by the Furniture Manufacturers' Association of Grand Rapids, Mich.

Before determining its course, the boardof directors of the Dry Goods Association made a comprehensive study of conditions throughout the furniture advertising field to prove its practicability.

The code consists of two rules which set forth that, in advertising furniture in which exposed surfaces are of one wood shall be designated by the name of that wood, and where the exposed surfaces are of more than one wood, the principal wood used shall designate the furniture.

DREAMS

It has been generally believed that dreams of burials always forecast a coming marriage.

However, close study of this class of dreams has led to the conclusions that such visions mean several things. For instance, if the burial is being made while the sun is shining and everything is bright, worries you had will vanish and you will be happy again.

If, however, the burial takes place in rain, or the sky is dark and dreary, sickness of loved ones may be looked for.

Interpretations.

To be knitting is a warning that your peace of mind may be destroyed by idle gossip.

A priest or clergyman appears in your visions to remind you that a change of actions on your part is quite necessary.

Should you awaken from a dream to find yourself weeping, be careful of offending a friend, or being untrue to one who trusts you.

CAMPBELLFORD AND DISTRICT

Farm Property Changes Hands—Social Events in Town.

CAMPBELLFORD, Nov. 27.—Mrs. Joseph Malin, Balclava street, had the misfortune to sprain her ankle badly on Saturday night. As she was going to cross the street she was at the place where the street was dug out for a sewer and fell into the ditch as it was dark, though she was carrying a lantern. She is suffering a lot from the sprain.

The concert given on Tuesday night in the Sunday School room of the Methodist church by the first company of Rangers, Girl Guides and Brownies was pronounced by all to be one of the best concerts given. Most of the items on the program were new and different from most programs. There were about thirty Rangers and Guides and as many more Brownies.

Miss Grace Payne is the captain of the Rangers and Guides and Miss Helen Wood (Brown Owl) and Miss Evelyn Irwin (Tawny Owl) have charge of the Brownies.

The programme was varied and as follows:

Opening chorus—Guide Song, given by the Rangers and Guides, after which the Brownies appeared and gave their Grand Salute.

The 19th Psalm was repeated by the Guides and the 24th Psalm by the Brownies. While all were on the platform some of the Brownies gave recitations: "Polly Brown", by Florence Bibby; "The New Brownie", Iona McPherson. A soprano and alto duet "Stars of the Summer Night" was beautifully sung by the Guides. Recitation, "Lookin' Blue" by Grace Irwin. The next item, "A good day's work," by eight girls telling by singing what they had done during the day. Some of the day's work done was very humorous.

The Story of "Pandora" was then told splendidly by Miss N. M. Hoover. A play "Pandora" then followed carrying out the story just told. Corinne Cassan acted the part of Pandora. Miss Helen Thomas, with her company of evil spirits, enticed Pandora from the right path and she finds herself in the hands of the evil spirits when Miss Hazel Mason, as Hope comes to her rescue and between them Pandora and Hope change the evil spirits to good ones.

Cherrie Turner sang a solo "The little hut on the hill." She also responded to an encore. Follow the Gleam (the Holy Grail) was sung by several of the older girls, Miss Helen Wood taking the solo part.

During intermission home-made candy was sold, which brought in nine dollars.

The Brownies then had a good play followed by a Freak Drill, which caused much merriment. A dialogue where some girls were wishing to be brownies and while they were working the Brownies came and helped them. A very pretty scene with a camp fire ceremony followed and the beautiful guide law chant was sung.

A lesson on cookery where King Alfred of old was stopping (incognito) at a place and he was left to bake some cakes and burned them, for which he got a severe scolding from the dame of the house. When she found he was King she was filled with remorse. The fireplace added to the charm of the picture. Miss Verna Sanders, Miss Rose Hollenby and Miss Ethel Horseman had this part of the programme.

The Guides and Rangers looked very pretty in their suits of dark blue with bright blue ties and large hats and the wee Brownies in their suits of brown.

Miss Cherrie Turner played two instrumental solos while the Guides were preparing for their plays.

The Sunday School room was filled and all present could not help but enjoy the program. The proceeds amounted to sixty dollars.

Captain Payne of the Guides and Brown Owl of the Brownies and others who helped deserve great credit for the splendid program and the way the girls were trained as each one did her part well.

Mr. Roy Bell's father and sister, Mrs. W. Bush of Frankford, spent Sunday with Mr. and Mrs. Bell, Balaclava street.

Mr. and Mrs. Richard McKelvie and Mr. Craig Beattie of Seymour, spent the week-end with friends in Toronto.

Miss Edith Stillman of Queen's University, spent the week-end with her parents, Mr. and Mrs. Elsee Stillman in Seymour. While home she attended the "At Home" in the High School on Friday night.

Mrs. Harry Free of Queens', Kingston, spent the week-end with his mother, Mrs. Henry Free, in Seymour.

Mrs. S. J. West, Sebastapool street is ill this week and under the care of a nurse.

Mrs. I. Bassett, of Rochester, who has been visiting her parents, Mr. and Mrs. Ezekiel Hubble, Front street, and other friends for over a week, returned to her home on Wednesday.

Mr. and Mrs. S. Shanfield, Grand Road, who had an auction sale of their household goods last week, left for Detroit where they will reside, on Tuesday.

Mr. J. R. Cooke of Kingston made a business trip to Campbellford and spent Tuesday in town.

Mrs. J. Dodmill of Rawdon, has purchased the farm situated in the east quarter of lot four in the ninth concession of Rawdon. She, with her two sons, intend moving onto the farm soon.

Mr. W. Diamond of Toronto motored to Campbellford on Tuesday. Mr. and Mrs. John Haig, who were married in Toronto last Thursday, motored to Campbellford with Mr. Diamond and will reside in Seymour.

BENSON'S GOLDEN SYRUP

A Friend of the Family

The syrup with the wonderful flavor, combining the wholesome and digestible characteristics of corn syrup with the attractive flavor of the cane.

Ask your Grocer for it

THE CANADA STARCH CO., LIMITED, MONTREAL

Makers also of EDWARDSBURG SILVER GLOSS STARCH CANADA CORN STARCH

804

INCREASE THEIR FLEET

Germans Add More Ships to South American Service.

HAMBURG, Nov. 27.—Ocean travel between South America and Germany will be given a new impetus by the addition of three steamers to the South American fleets of the North German Lloyd and the Hamburg-South American lines.

These vessels are the Sierra Morena, the Monte Sarmiento and the Monte Oliva. The first mentioned left for Buenos Aires late in October, and the others wil begin service shortly. Two of the ships will carry third class and steerage passengers only, an indication of the interest in emigrant trade.

"Look here," said one irate clubman to another, "did you say my wife had a face like a bull-terrier?" "I did," answered the other; "what about it?" "Take off your coat," shouted the irate one. "Nobody's going to say things against that dog and get away with it."

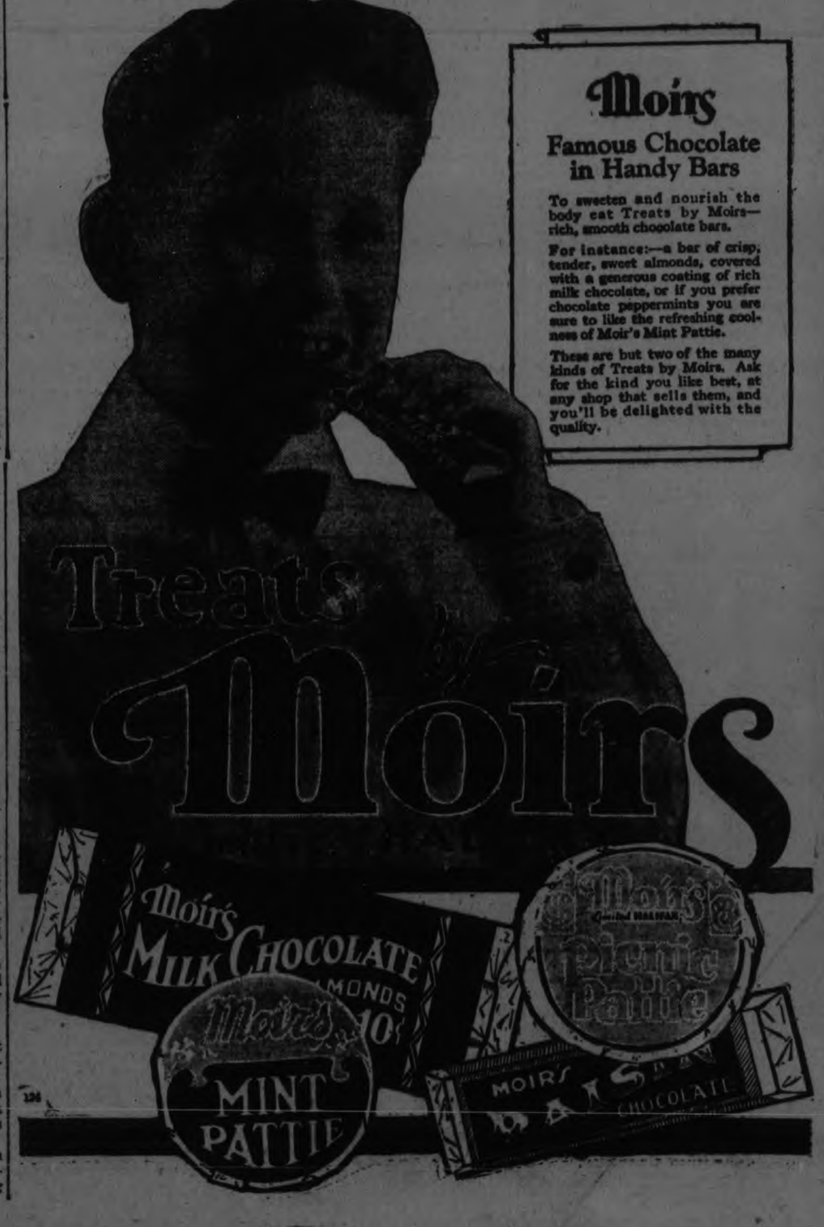

RED ROSE COFFEE

For particular people

Grown from the seed of the rare old Javas and Mochas

C-3

CHRISTMAS TREATS COMING FROM JAPAN

Special Train, Loaded With Japanese Oranges For Eastern Ontario.

WINNIPEG, Man., Nov. 27. — (Canadian Press). — Special silk trains zig-zagging their way across the Canadian prairies are ordinary sights, but last evening the Canadian Pacific Railway inaugurated a new special train service, when a train on special time left here with Japanese oranges for points as far east as Montreal.

Every car in the long line of forty-six cars is fitted with refrigerator service, and the oranges will be kept at the right temperature until delivered. On this train there are 156,000 boxes of little oranges from the Orient, which arrived on the Empress of Canada this week in preparation for the Christmas trade. Besides this big shipment for the Canadian trade east of here, Victoria got 4,400 boxes and Seattle 7,850 boxes from the big liner's cargo. Another Christmas treat to come in on the big liner was a shipment of 5,350 sacks of Japanese walnuts in shell and 2,286 cases of shelled walnuts.

LIFE IMPRISONMENT.

Nagging of Wife Who Was Murdered, Saved Husband From Execution.

COLUMBUS, Ohio, Nov. 27. — (United Press). — Governor Vic. Donaghey gave official recognition to a nagging wife as mitigation in a case of first degree murder and ordered the death penalty imposed on James Brady, of Sandusky, commuted to life imprisonment.

It is believed to be the first time in history that the goading of a wife ever re-acted to save from execution the husband who murdered her.

MR. CLIFF MISKA

Salesman For Skin Cream Learns How To Clear Up Pimply Complexion

Mr. Cliff Miska, of 595 Ninth Avenue, Astoria, L. I., writes: "I was a salesman of creams for healing pimples, blemishes, etc., but when my face broke out with blotches, pimples, and blackheads I tried one salve after another with no permanent results. I found it as impossible to sell skin cream as a bald headed man finds selling hair tonic. Finally I decided I would have to get at the cause—the blood. I was amazed to find that within a few days after taking Carter's Little Liver Pills, my skin took on a new healthful look, blemishes started to disappear, and I felt like a new person all around. Now I know what to do when I have a pimply skin, you bet." This old reliable remedy treats such complaints in a safe way. It has been used all over the world for 67 years. 25c at all good drug stores.

COAL

COAL PHONE 360 OR 293 COAL

COONEY & JOPLING

189 Simcoe St.

Best Quality Double Screened

Prompt Delivery

Nov. Anthracite ... $16.00
Nut ... $16.00
Egg ... $15.00
Connel ... $15.00
Hillman Smokeless ... $13.75
Cocohontas ... $13.00
Domestic Coke ... $12.50
Youghrogheuy Bituminous ... $8.10
Lump ... $9.00
Satisfaction Guaranteed.

CAMPBELLFORD NEWS.

Employee of Mill Had Hand Badly Cut—Social Happenings.

CAMPBELLFORD, Nov. 27.—Mr. Manly Blake of Kent street, an employee of the Campbellford Cloth Company Mill, had his left hand badly cut near the thumb.

He was soft roping yarn off a spool, using a dull knife, and somehow the knife slipped, and went through fleshy part of his hand to the bone. The doctor had to put some stitches in, Mr. Blake lost a lot of blood from the wound. He will have to lay off work for a couple of weeks.

The postponed meeting of the "Twelve O'Clock Club" was held in the Public Library on Tuesday night. The election of officesr took place, and the following officers are in for the coming year:

President: Dr. Murphy.
Vice-President: Mr. Bussey.
Secretary: Miss Hazel Atkinson.
Treasurer: Mr. A. J. Wood.

A committee was also appointed: Mrs. J. Nesbitt, Miss Helen Tait, Miss Lulu Gay, Messrs. James Gay, Ed. Goodman, Neil Dickson.

The club does not expect to have anything in the line of dances till after Christmas.

Mrs. J. B. Draycott of Belleville, is the guest this week, of Mrs. Hyland, Canrobert street.

Mr. Wilfred Scott of Picton, was in town on Wednesday on business and was the guest of his aunt, Mrs. C. W. Turner.

CARD OF THANKS.

Mr. and Mrs. Wilfred Peckett wish to take this opportunity of expressing their thanks for the many kindnesses and expressions of sympathy shown them during the illness of their son, Francis, and gratefully acknowledge the many flowers sent.

AT THE REGENT.

Thursday, Friday and Saturday, Vitagraph special production, Cullen Landis in 'One Law for the Woman.' Larry Semon Comedy and Serial.

1d-126-4491

FABLES ON HEALTH

"Did you hear about the Jones child?" Mrs. Mann asked excitedly of her husband when he returned from work. "The poor little thing got into the medicine closet some way or other and all but poisoned herself to death."

Many such accidents occur in many places daily and should be a sermon to parents.

Or have the cabinet separated into two sections, one of which would contain lysol, carbolic acid, or whatever there is in the poison line and the other to contain the medicines.

A good selection of medical supplies to have on hand are: castor oil, quinine, bicarbonate of soda, adhesive plaster, peroxide of hydrogen, iodine, camphorated oil, alcohol, rhubarb, turpentine, alum and possibly some sort of salts.

Never put any precription of unknown content into the chest and don't let precription medicine stand a year or so and then try to use it.

Some of the contents may have deteriorated in strength.

DEPART WITH BONDS.

NEW YORK, Nov. 26.—"John Gillis" stock messenger, disappeared with $37,500 of bonds which Rhodes and Co. ordered him to deliver. Jacquelin and Doremus lost $20,000 worth of stock and bonds, when a boy disappeared.

CONFESSES SHOOTING.

XENIA, OHIO., Nov. 27.—C. W. "Tack" Lattimer, former big league baseball catcher, surrendered after shooting to death Charles Mackrodt, 40, in an argument.

Lindsay, Ont., Nov. 27.—The Town Council of Lindsay has been re-elected for 1925 by acclamation as follows:—Mayor, W. C. Graham, Reeve, J. O'Reilly, Deputy Reeve, Thos. Wilkinson, 2nd Deputy Reeve, W. L. Richmon, Aldermen W. H. Barnsley, Geo. Coombs, Thos. Davies, W. R. Stewart, R. I. Moore, J. N. Kennedy T. J. Tilily.

NEW LAMP BURN 94% AIR

Beats Electric or Gas

A new oil lamp that gives an amazingly brilliant, soft, white light, even better than gas or electricity, has been tested by the U.S. Government, and 35 leading uniersities, and found to be superior to 10 ordinary oil lamps. It burns without odor, smoke or noise—no pumping up; is simple, clean, safe. Burns 94% air and 6% common kerosene (coil oil).

The inventor, F. S. Johnson, 246 Craig Street W., Montreal, is offering to send a lamp on 10 days' FREE trial, or even to give one FREE to the first user in each locality who will help him introduce it. Write him to-day for full particulars. Also ask him to explain how you can get the agency, and without experience or money make $250 to $500 per month.

NEWS OF KEENE AND DISTRICT

Lighting System Gives Village a New Status.

KEENE, Nov. 27—Mr. Wm. Plunkett has been successful in getting his lighting system working this week. The village street has been lighted along with the houses and places of business that have their wiring done. Mr. Plunkett has gone to a big expense and a lot of work to give the village a most essential asset to the home and business life. It is hoped that the village people will not fail to appreciate the efforts which he has put forth for the benefit of the community and get behind him to the extent of wiring their homes and making it a financial success for Mr. Plunkett and a great convenience and comfort to themselves.

A petition was largely signed and presented to the Township Council, petitioning them to stand the cost of lighting the streets by taking a certain amount of the village taxes usually spent in the village on roads improvement, etc.

In consideration of the largely signed petition, the Township Council should not fail to consider some degree of action. Mr. Plunkett can guarantee his patrons lots of power. He has installed a largeg gasoline eng ne as an emergency for driving the plant, should the water power at any period of the year fail. The lights so far have been fine, and Hydro officials have given their opinions that the plant should be an unqualified success.

A W. M. S. Meeting.

The W. M. S. of the Methodist Church met at the home of Mrs. Gilbert Howson on Thursday. A large number was in attendance and a good time indulged in. A large quilt was quilted and sent to the W.M.S. at Oshawa. Refreshments were served, following the quilting.

Mr. and Mrs. Gerald Adamson held a large party at their home on Tuesday evening. A large crowd was in attendance, about 80 young people. The evening was spent in dancing, card playing, etc. A bounteous supper was served afterwards.

Music was supplied by Messrs. Francis, Grahame and Davidson.

Methodist Church Anniversary.

The Keene Methodist Church will hold their annual anniversary services on Sunday, Nov. 30th. Special services will be held on Sunday morning and evening. The Rev. Mr. Barnult, of Stirling, will be the speaker. The choir is preparing special music for the occasion.

On Tuesday, December 2, a fowl supper and concert will be held in the Town Hall, Keene. Following the supper, Cunningham's 30-piece orchestra will give a concert, augmented by local talent. A good time can be depended on.

The Rev. Andrew McLaughlin, B.A., B.D., assisted by the ladies of the congregation, are sparing no pains to make this the outstanding event of the season here.

Miss Jean Knowles is now on the operating staff of the Municipal Telephone.

Messrs. Parnell and Scott, of Niagara, returned home on Sunday, after spending the past week hunting in this vicinity.

Mr. Shering, of Lakefield, was in the village on Tuesday.

Mrs. Jas. Ashburn has returned home from Peterboro, after spending the past week in attendance with Mr. Ashburn at St. Joseph's Hospital.

Mr. and Mrs. Wesley Montgomery, of Hastings, was visiting friends here this week.

Mr. Herb. McKay and party removed their cattle from Sugar Island on Friday. The task was made more difficult than usual on account of the lake being frozen in some places.

Miss Fairfield, of Toronto, is visiting at the home of Mrs. Wm. Nelson.

Rev. Andrew McLaughlin was a visitor to Belleville on Tuesday, attending the Kiwanian luncheon.

Mr. David Tucker is busy putting the finishing touches on his new residence before the severe weather sets in.

Quite a number of people are getting the radio fever here. Dr. Walsh has installed one at his office.

We are glad to report the improvement in the condition of the sick folks of this community.

Mr. Jas. Ashburn is steadily improving at St. Joseph's Hospital.

Mr. Robt. Eason is holding his own.

Mrs. Archibald's condition is still improving.

Mrs. Benjamin Kindred has recovered from her recent illness.

Mrs. Wilbert Fife is expecting to come home from Nicholls Hospital, where she underwent a very serious operation.

We are sorry to report the illness of Mrs. Wm. McFarlane, of Keene.

Mrs. Pat. Roache is slowly improving after her recent illness.

Mr. Joseph Taylor had a narrow escape from what may have been a very serious accident. The radius rods on a truck which he was driving broke, the truck running into the ditch.

The duck shooters have practically all left the lake. There are still some ducks on the lake.

SAYS PRETTY GIRLS MAKE YOUTHS ATTEND CHURCH

Beauties in Pews, Best Plan, Says Minister, Recalling Youth.

PHILADELPHIA, November 27. —A few pews filled with good looking girls will draw more young men to church than any other agency, the Rev. Cyrus T. Glessner, of Christ Reformed Church, Norristown, told pastors at the Reformed Ministers' weekly meeting.

"The young ladies will attract the young men to church," said the minister. "They used to when I was a youth, and I don't think that human nature has changed."

The Rev. E. G. Snyder, of Tabor Reformed Church agreed, but she called for some "good, old-fashioned sermons" to help the girls along.

DECORATED

Skirts are getting shorter. So the girls are adopting preparedness measures. They're going in for artistic hosiery. Batik stockings, with mah jongg characters as decorations are the very latest.

HERE'S THE WAY TO HEAL RUPTURE

A Marvelous Self-Home-Treatment That Anyone Can Use on Any Rupture, Large or Small.

COSTS NOTHING TO TRY

Ruptured people all over the country are amazed at the almost miraculous results of a simple Method for rupture that is being sent free to all who write for it. This remarkable Rupture System is one of the greatest blessings ever offered to ruptured men, women and children. It is being pronounced the most successful Method ever discovered, and makes the further use of trusses, appliances or supports unnecessary.

No matter how bad the rupture, how long you have had it, or how hard to hold; no matter how many kinds of trusses you have worn, let nothing prevent your from getting this FREE TEST TREATMENT. Whether you think you are past help or have a rupture as large as your fists, this marvelous System will so control it and keep it up inside as to surprise you with its magic influence. It will so help to restore the parts where the rupture comes through that soon you will be as free to work at any occupation as though you had never been ruptured.

Thousands of persons who formerly suffered the tortures of old fashioned steel and spring trusses are now rejoicing in their freedom from the danger and discomfort of rupture.

You can have a free trial of this wonderful strengthening preparation by merely sending your name and address to **W. A. COLLINGS, Inc., 66B Collings Building, Watertown, N.Y.** Send no money. The test is free.

Write now—today. It may save the wearing of a truss the rest of your life.

CALGARY DEFEATED.

Ottawa Senators Win Second Game By Score of 5 to 1.

OTTAWA, Nov. 27. — (Canadian Press).—Ottawa Senators came into their own here last night and tacked up a 5 to 1 victory at the expense of the Calgary Tigers in an exhibition game. This was the final of a two-game series. Ottawa won the round by 7 to 3.

CHARGE DOUBLE MURDER.

FOSTERVILLE, N.B., Nov. 27.—After his nieces, Cynthia, 10, and Olivia Foster, 14, had been found murdered in his shack, Harry Williams, member of a Canadian battery in the war, was charged with murder.

NEWS OF HAVELOCK.

Social Events in Town—Play Repeated—Personal Mention.

HAVELOCK, Nov. 27.—The southern play, entitled "Because I Love You," given in the Town Hall on Monday evening by the Amateur Dramatic Club of Tweed, under the auspices of Our Lady of Mount Carmel Parish, Havelock, attracted a large crowd. Many from the surrounding country and other towns were present to enjoy the splendid programme.

Mrs. J. Black, of Tweed, delighted the audience with two readings between acts.

The proceeds amounted to $135.

Farewell Sermon.

Rev. J. McIlroy of Knox Church preached his farewell sermon to a large congregation on Sunday evening. Mr. McIlroy took his message from the last part of the historical life of the Apostle Paul, as recorded in the 28th chapter of Acts, and stated that when the curtain fell at the close of the Apostle's career it found him full of Jesus and pressing Jesus on everyone, and he too at the close of his ministry here and also at the close of his life's work would like to be found doing the same as the Apostle, and as he might not have another opportunity of addressing them on this side of eternity urged everyone to accept salvation now and not wait as Felix did for a more convenient season, which never came.

Special music was provided by the choir, and included a solo by Mrs. McIlroy.

Mr. McIlroy leaves this week for Toronto, where he has received a call from Roger Street Presbyterian Church.

Rev. Mr. Wesley, of Norwood, who has been appointed Moderator by the Presbytery, will conduct the services next Sunday and declare the pulpit vacant.

Was Repeated.

The entertainment given by the Young Women's Auxiliary of Knox Church on Thursday last was a decided success, and by special request was repeated last evening.

Mr. and Mrs. Geo. Palmateer and family spent Sunday with friends in town.

Mrs. A. Sexsmith is visiting her sister, Mrs. Jno. Russell, in Seymour.

Mrs. Joshua Parcels received the sad news last week that her brother, Mr. Hillard Woodbeck, of Wisconsin, had been accidentally shot.

Mr. and Mrs. W. A. McMaster and Miss Josephine left yesterday for Napanee, where Mr. McMaster has purchased a business. All join in wishing them success in their new home.

Mr. and Mrs. B. Haig, Mr. and Mrs. P. Haig, Mr. and Mrs. C. Roberts, Mr. and Mrs. H. Cook and Mrs. J. Cochrane motored to Belleville on Tuesday to attend the funeral of the late Mrs. Seymour, whose death occurred on Saturday at the home of her parents of that place.

The deceased was the wife of the Rev. E. O. Seymour, pastor of the Methodist Church here.

EGYPT IS ANGERED AT BRITISH DEMAND

World War Is In Everybody's Mouth To-day—Trouble May Occur.

ROME, Nov. 27. — (United Press.)—The word "war" is in everybody's mouth, a special despatch from Alexandria said to-day, declaring the British demands for satisfaction for the death of Sir Lee Stack, had aroused all Egypt to a fury of hatred against all things English.

There have been no outward incidents in Alexandria, the despatch says, but the people are excited and trouble may occur at any moment. The Nationalist hot heads are fanning the populace with inflammatory speeches and propaganda.

"It is realized, however, that a mass action against the British is impossible," the despatch concluded.

LARGE BARN BURNED.

MOOSEJAW, Nov. 27—(Canadian Press).—Fire on Tuesday night destroyed the large barn of Frank Colenut, two miles north of Caron. In addition to the barn and loss of considerable grain, thirty head of cattle, eight horses, three hogs and three valuable wolf hounds were burned to death.

"WET" CARGO LOST.

NEW YORK, Nov 26.—Tug William Mahoney, with her crew of eleven and ten thousand cases of liquor valued at $400,000, was lost off the Connecticut-Rhode Island coast recently.

"Eczema on My Face Completely Relieved"

Miss Winifred Ernest, Box 46, Blockhouse, N. S., writes:

"Ever since I was a little child, I suffered with eczema on my face. At times my face was completely covered with large sores, and I tried nearly every kind of medicine that I heard of with no results. This lasted for over twenty years, until one day I asked the advice of my druggist, who bade me give Dr. Chase's Ointment a trial. After using the Ointment for a few days, the sores began to heal, and soon I was completely relieved of the disease."

Dr. Chase's Ointment

60 cts. a box, all dealers, or Edmanson, Bates & Co., Ltd., Toronto

Century Salt

A fine, sparkling, white salt is Century Salt—pure as new-fallen snow. Century Salt is an established favorite for cooking or table use.

The Dominion Salt Co., Limited
Sarnia - Ontario 135

SIR ADAM BECK IS READY TO RESIGN

Hydro Chieftain Will Not Stand For Attacks Made Against Him.

TORONTO, Nov. 27.—(Canadian Press.)— If Sir Adam Beck's presence on the Ontario Hydro Electric Commission is to result in continued attacks on and investigations of that commission, Sir Adam will resign. So he informed members of the Ontario Municipal Electric Association at their autumn meeting, in the city hall yesterday.

This declaration by the Hydro chieftain, adoption by the Association of a resolution expressing the utmost confidence in his integrity and ability and airing of vigorous protests against the attitude of the Federal government toward the Hydro's plan for development of the St. Lawrence river powers at Morrisburg, occupied the attention of delegates from practically all larger centres of the province.

Representatives of the Central and Eastern Ontario municipalities led in voicing a demand for St. Lawrence power, but when it came to adoption of a resolution asking the Dominion authorities to grant immediate approval of the Morrisburg scheme the Association was a unit, there being not a single dissenting vote.

TWO DROWNED IN TUB.

PORT HANEY, B.C., Nov. 27.—Arthur Johnson, 48, a Finlander of Webster's Corners, and his five-year-old son, Charles, were drowned in four feet of water in a bath barrel outside their home here.

GERMAN OFFICER PARDONED

PARIS, Nov. 27.—President Doumergue today signed the pardon of General Von Nathusius, German officer convicted by a court martial at Lille last week of having confiscated French property during the war.

LAST CALL

TO BOTNICK'S SALE

The big Cash Realization Sale is almost over. We must soon get back to normal business, and announce just a few more days of our PHENOMINAL SALE PRICES. Don't delay longer if you wish to profit by the savings our drastic price reductions mean to you. They won't be available much longer.

Owing to mild weather, we still have a number of Ladies' and Misses' Coats on hand, and for the last two days of the Sale we cut our prices in half, as they must go. Our prices will talk for themselves.

LOT 1 OF LADIES' COATS. Regular $35.00. Sale Price... **19.50**

LOT 2 OF LADIES' COATS. Regular $25.00. Sale price ... **12.98**

LOT 3 OF LADIES' AND MISSES' COATS. Just odd lines. Regular $15.00 to $20.00. Sale price ... **$4.98-$5.98-$7.98**

LADIES' FLANNEL AND CREPE DRESSES. Regular $10.00 to $15.00. Sale price ... **$4.98 to $7.98**

LADIES' PLEATED SKIRTS **$1.98**

LADIES' SILK AND CANTON CREPE DRESSES. Regular $15.00 to $25.00. Sale price ... **$9.98 to 12.98**

LADIES' SILK BROADCLOTH AND TRICOLETTE OVERBLOUSES. Regular $4.00 and $5.00. Sale price ... **$1.98 - $2.89**

MEN'S SUITS AND OVERCOATS. Regular $25.00. Sale price **14.98**

MEN'S PANTS. Regular $3.00. Sale price ... **1.98**

MEN'S PENMAN'S PURE WOOL UNDERWEAR. Sale price ... **1.49**

MEN'S CAPS. Regular $2.50. Sale price ... **1.50**

MEN'S WOOL SOX. Regular 50c. Sale price ... **25c**

MEN'S SWEATER COATS. Regular $3.00. Sale price ... **1.98**

BOOTS & SHOES

MEN'S MEDIUM DRESS BOOTS, with rubber heel, made by Ames-Holden-McCready. Regular $5.50. Sale price ... **3.49**

MEN'S FINE CALFSKIN BOOTS, in black and brown, Goodyear welt. Made in three styles—military, round and square toe. Regular $7.50. **4.98**

LADIES' OXFORDS AND STRAP SHOES, in black and brown. Made in wide, medium and square toes. Regular $4.50 to $6.50. Sale price ... **$2.98-$3.98**

Hundreds of more great specials for this last call in Ladies', Men's and Children's Furnishings, Boots, Shoes, Rubbers and Millinery—all smashed in prices. Call and ask for the article you want and you will be sure to get it. Come early and get your first choice.

Botnick's-432 George

BUDGET OF LIVE NEWS FROM THE OLD LAND FOR EXAMINER READERS

OLD TESTAMENT IN NEW PHRASING

Translation Made in Simple Language Child Can Understand

SOME EXAMPLES

For Man-in-Street, Says Author Not Scholar

An Old Testament stripped of its picturesque metaphor and poetic phrase, and reduced to language so simple that a child can understand it, has been introduced to the world.

It represents an attempt by Dr. James Moffat, of Glasgow, the Church historian, to make the Old Testament a "real live book" by clarifying the complexities and obscurities of the authorized version through a translation into modern English, simple almost to the point of starkness, of a half-million or so words that compose the book. The translation is the result of eight years' work.

The first volume (Genesis to Esther) has been published by Hodder and Stoughton, and the second volume will appear early in December.

The bold prosaic simplicity of Dr. Moffat's translation is exemplified in the following interpretations of God's injunction to Noah.

The word "barge" is substituted for "ark":—

Old Translation.—Make thee an ark of gopher wood; rooms shalt thou make in the ark, and shalt pitch it within and without with pitch.

Dr. Moffat's translation.—Build a barge of cypress wood; build cabins inside the barge and cover it with pitch inside and out.

Old Translation.—And the King and his men went to Jerusalem unto the Jebusites, the inhabitants of the land, which spoke unto David, saying, "Except thou take away the blind and the lame thou shalt not come in hither," thinking David cannot come in hither. Nevertheless David took the stronghold of Zion, the same is the City of David . . . . . So David dwelt in the fort and called it the City of David.

Dr. Moffat's translation.—And the King and his men went to Jersulem against the Jebusites, the natives of the country. They told David, "You will never get in here, blind men and cripples could drive you off." They thought David would never get in.... David took up his residence in the stronghold; he called it Davidsburg.

"Dr. Moffat's interpretation is going to make the Old Testament a real live book; it should give it a new lease of life," said Arthur Hird, head of the theological department of Hodder and Stoughton.

"It will be welcomed by theological students throughout the world for its lucid interpretation of the Old Testament, although it may be criticized by some as too stark, bold and prosaic.

"Dr. Moffat, however, has not written it so much for students as for the man-in-the-street."

No one man has ever before translated the whole of the Bible into modern English as Dr. Moffat has done. In 1913 he published a translation of the New Testament, and he is the first to translate the Old Testament into modern English.

FIFTY YEARS' WORK WITHOUT WEEK OFF

Old Miner Refuses Pension of Shilling Weekly Offered Him

An old man who worked more than fifty years in a coal mine and has never had a week's holiday, has refused a pension of 1s. a week offered to him by the Wigan Pensions Committee.

The town clerk explained to the committee that the old man's income, from investments totalling £1,084, had been worked out at 487 under the rules governing old-age pensions.

One of his sons, in protesting against the offer of 1s a week, said that a large part of the capital had been given to his father at various times by himself and his brothers to make ends meet.

The committee decided to complain to the Prime Minister, the Minister of Health, and the local M.P., Mr. Parkinson, the retiring Comptroller of the King's Household, about the method of assessment of property under the Pensons Acts.

BISHOP'S NEPHEW WEDS CHOIR GIRL

When the Rev. E. F. Winnington Ingram, son of the Prebendary of Hereford Cathedral, and a nephew of the Bishop of London, was married to Miss Gladys Armstrong, a member of his choir, and daughter of a Tenbury gardener, the bride was presented at Tenbury church door by members of the choir with a silver horseshoe.

Until recently the Rev. E. F. Winnington-Ingram was vicar of Tenbury, but after the announcement of the engagement he exchanged his vicarage for that of St. Michael's Chirbury, Salop. The bridegroom is 42 years of age, and the bride, who had been employed as clerk at a local hardware store, is 21.

The marriage service was conducted by the bridegroom's father, along with the Rev. J. A. Chesterton and the Rev. P. Sylvester. The couple afterwards left for London in a car that the bridegroom had presented to the bride.

BANS TELEPHONES.

Constant ringing of telephone bells disturbs office efficiency, according to Walter Brown, of London, toy manufacturer. Brown has entirely dispensed with telephones in his office and employs a large fleet of boys to carry messages to different parts of the city.

NOT TOO OLD AT 70.

When he retires from West London Police Court on January 31, his 70th birthday, Mr. E. Forbes Lankester, the magistrate, intends to take up again the work of a barrister.

He says that he does not believe that men should retire because they are 70.

Shoe "Menagerie" Latest For Women In London Town

The up to date woman in London has a regular "menagerie" in her shoe cup-board. To dainty footgear—including those made of crocodile, lizard, alligator, shark and sea leopard—she must now add a pair made of ostrich skin.

This is a new departure, and shoes composed of it look smart and promise to wear well. It is brown, and the holes out of which feathers have been plucked show a deeper tone and make an effective decoration.

A shoemaker who has introduced these shoes is also making models in walrus skin, and is experimenting with the skin of the rayfish, which he thinks will be very successful for footwear.

IRISHWOMAN RUNS PIRATE BUS FLEET

Helen Kelly Makes London Sit Up and Take Notice

Miss Helen Jane O'Farrell Kelly is the first woman in London to own a fleet of omnibuses.

Though she is only 26, she has an ambitious scheme of getting together a really big "pirate" fleet. She told a press representative that she has three buses running, and three more on order.

"Our 'buses are painted green and called the 'Shamrock' fleet. So far we have done very well. The only difficulty we experience is finding a garage."

Miss Kelly is herself an experienced motor driver of commercal vehicles, and during the war drove a heavy motor lorry. "I should run one of my own buses if the regulations permitted," she added. "As it is, I am exclusively on the business side of the firm."

Explaining how she came to establish the enterprise, the youthful manageress said the family interests were at one time in house property, but they considered the bus business would prove more interesting and lucrative, and they made a start with one.

"I shall have as many buses built as the business warrants," she said, "and I am quite satisfied up to the present."

Big Thread Firm Increased Profits and Pays Big Dividends

Net profits of £3,107,000 for the year ended June 30 are reported by J. and P. Coats, Ltd., the great cotton-thread combine, as compared with £2,889,000 in the previous year.

Dividends and bonus will be made up to 17½ per cent. for the year, as before. This, on the company's ordinary share capital of £14,750,000, will call for more than two-and-a-half millions, and payments on the Preference shares will raise the total dividend payment to more than two-and-three-quarter millions.

In addition the company places £200,000 to dividend reserve, which received nothing last year. The fund was then £2,100,000, so that it will now be £2,300,000.

CORK CORPORATION FIRED BY LETTER

Irish Free State Removes Officials for Alleged Inefficiency

As members of Cork Corporation were about to assemble the town clerk informed them that he had just been handed a sealed order from the Minister for Local Government dissolving the corporation.

The announcement came as a bombshell in the midst of the assembly. The order stated that as the result of an inquiry into the council's performance of its duties the Minister for Local Government was satisfied that these duties were not duly and effectually discharged.

In a further communication received from the Ministry it was stated that the health of the citizens was gravely imperilled by laxity in sanitary administration and delay in providing a pure water supply. The general financial position had become most unsatisfactory and the rating burden was abnormally high.

The commissioner appointed to carry on the affairs of the town is Philip Monahan, ex-mayor of Drogheda, who took over the duties of Kerry County Council when it was dissolved.

The corporation was largely composed of Republicans.

FATHER BRANDS HIS SONS AS WARNING

A father's method of teaching his three little sons not to play with fire was described at Mansfield, when William Pell was charged with ill-treating the boys, whose ages are six, four, and three years respectively.

It was stated that the children had been caught playing with fire at home, and that their father took the children to the fire and deliberately burned their knuckles against the bars. Their hands were branded with three-inch burns that only healed after three weeks.

Pell admitted burning the children's hands and said he had no intention of being cruel. He thought it would be a warning to them.

In view of the father's poor circumstances the Bench let him off with a fine of 20s., saying that his conduct was inexcusable.

SEARCH FOR BODY OF SAXON HAROLD

Demolition of Southwark Church Gives Rise to Move

WATCH FOR RELICS

King's Remains Disinterred Were Recovered Later in Thames

The headless body of Harold the First —"Harold Harefoot"—King of England from 1035 to 1040, is to be sought for during the demolition of St. Olave's Church, Southwark.

Other relics, too, of the same and later periods, are expected to be found, and the most careful scrutiny is to be made.

"There is a tradition," said the Rev. T. P. Stevens, "that Harold the First was buried in St. Olave's, and weight is given to this view by no less an authority than Professor Oman, of Oxford.

"Every effort is being made to secure that any relics shall not be overlooked or destroyed, and appropriate steps have been taken by the London County Council and the Bermondsey Borough Council.

"In addition, Woolwich Antiquarian Society and Greenwich Antiquarian Society have petitioned the Society of Antiquaries on the subject, and the Guildhall Museum authorities have been asked to exert all their influence to save the relics that may be brought to light.

"The first church on the site of St. Olave's was built in 1020 A.D., on or near an old Danish burial ground. And the story of Harold's burial there—based on an old record—is most interesting.

"Harold died at Oxford, and was buried in Westminster Abbey. But later the body was disinterred by order of Hardicanute, beheaded, and flung contemptuously into the Thames.

"The headless body was swept down the river, and discovered by a fisherman near the spot where St. Olave's now stands, and given decent but secret burial.

HULL SHIPOWNER HAD BIG FORTUNE

Lord Nunburnholme Provides for Soldier Son's Upkeep in Will

The late Baron Nunburnholme, the famous Hull shipowner, of the family owning the Wilson Line, formerly Liberal M.P., for West Hull, left £365,327.

He left to his wife £46,000, his residence, 41, Berkeley square, and stabling in Earm street, his household and personal effects, consumable stores, etc., at Berkeley square, his motor cars, an annuity of £2,000 (in addition to a similar annuity already settled upon her), and one year's gross income from all his trusts and property, and, for the maintenance of herself and his family, the income from his estate and trusts until his eldest son attains the age of 26 years.

He left £5,000 to his wife for legacies in her discretion, stating that he made no gifts or bequests by his will in favor of charities or servants or other strangers in blood as he had already made, or intended to make, such gifts in his lifetime:

£4,000 to his son, the present Baron, "for his upkeep and equipment in the Army," until he shall attain the age of 26 years.

Subject to the above conditions he left:

His unsettled real estate at or near Hunmanby, and his household and personal effects not otherwise bequeathed to his eldest son on attaining the agеof 26 years.

£50,000 from the Nunburnholme trust to his wife for life, with remainder to his younger son on attaining majority.

£20,000 from that trust upon trust for his daughter, Lady Wintertoni and from his late father's trust he left the shares in Thomas Wilson, Sons, and Co., to his eldest son on attaining the age of 26 years, subject to £100,000 part thereof being held for the benefit of his younger son.

The residue of his property he left to his eldest son stating: "I feel sure he will look after his mother, brother, and sister."

SCOTTISH PEERS - ARE RE-ELECTED

The ceremony of electing 16 Scottish Representative Peers to the House of Lords took place on Monday in the Picture Gallery of Holyrood Palace.

The Duke of Montrose, K.T., Lord Clerk Register of Scotland, presided, and a guard of honor was provided by Holyrood High Constables, under the command of the Moderator, Colonel Robert Clark.

At the Dissolution of the last Parliament the 16 Representative Scottish Peers were:—

Baron Forbes, Baron Saltoun, Baron Sinclair, the Earl of Calthness, the Earl of Morton, Baron Sempil, the Earl of Mar and Kellie, Baron Balfour of Burleigh, the Earl of Haddington, Viscount Falkland, Baron Fairfax, the Earl of Lindsay, the Earl of Airlie, the Earl of Leven and Melville, Baron Elphaven and Stenton, and the Marquess of Queensberry.

As the result of the election the Earl of Breadalbane takes the place of Baron Forbes. The other 15 Peers were re-elected.

SWEETEST SINGERS FOUND IN SLIGO

The most beautiful singing he had heard was not in England or Scotland, but by the "kiddies" of Sligo, Ireland, said H. S. Robertson, Glasgow, at the annual conference of the British Federation of Musical Competition Festivals, at Central Hall, Westminster.

It was estimated that during 1923 upwards of 250,000 amateur musicians sang at musical competition festivals.

SCOUT AND GUIDE CHIEFS

A recent portrait of Sir Robert and Lady Baden-Powell, taken as they were arriving at the church for the wedding of Mr. Donald F. W. Baden-Powell, son of the late Sir George Baden-Powell). As all boys and girls know, Sir Robert is Chief of the Boy Scouts of the World, and Lady Baden-Powell is head of the Girl Guides.

Drama of Death Premonition Enacted In Court at Swansea

Swansea Police Court was the scene of an unnerving tragedy.

Elizabeth Seth, a widow of 58 years, appeared, accompanied by her son, to ask that another person should be bound over to keep the peace towards her.

"I am not afraid of this person in a physical sense," said Mrs. Seth, "but I am afraid I may drop dead at any moment."

Mrs. Seth then stood down, and her son spoke to the Bench on her behalf, also expressing the fear that his mother might drop dead.

The son had scarcely spoken the words when his mother, who was standing close to him, fell down and died within a few minutes.

There was a painful sensation in the court at this realization of the widow's premonition.

Her son was overcome with grief, and as several people ran to his mother's assistance he cried out to the Bench:

"There, sir! It is about time she had justice!"

The dead woman was then carried out of court.

YORKSHIRE JURYMEN DISREGARD EXPERTS

A Pontefract, Yorkshire, jury declined to convict on finger-print evidence alone Milson Whitworth, 19, who was charged with shopbreaking.

Expert evidence was that 13 points in Whitworth's finger-prints exactly resembled those on the window by which the shop was entered and that the chance of any two sets of prints being alike was one in 56,000,000. Four like points were considered strong, and where there were ten it was stated there should not be the slightest doubt.

The defence was an alibi, and the jury found Whitworth not guilty.

BISHOP AND THE RECENT ELECTION

The Bishop of Birmingham, in a letter to the Birmingham Mail, says:

Let us (in our sermons) avoid rhetoric, such as an overthrow of a Government ready to embrace those whose hands are red with the blood of hundreds of bishops and thousands of priests. An Executive which contains men like Lord Parmoor and Sir Henry Slesser has no need of anti-Christian bias.

Its international policy has not been determined by disregard of Christian standards. Labor is out; but Labor will return in one of those strong reactions which are to be expected in our post-war political history, and it would be disastrous to the welfare of the Church if, owing to injudicious sermons at the present time, some future Labor victory should be regarded popularly as a rebuff to Christianity.

PICKS MOTOR-CAR TO BEAT BOLSHEVISM

"I, like Lord Ashfield, have just returned from a long tour in the United States," writes Lord Bledisloe to the Evening Standard, "and should like warmly to endorse his view as to the value of the working man's 'automobile' as an antidote to Bolshevism in that country.

"There are, however, two great antidotes. One is the ownership by the workman of his own motor car, and the other is the ownership by the cultivator of his own land."

HUSBAND WANTED BY WIDOW AGED 106

Mrs. Betsy Pennick, of Tiptree, Essex, who has just celebrated her 106th birthday, declares that when she has completely recovered from her illness due to shock on finding her employer dead recently, she intends looking out for a husband who would provide for her for the rest of her days.

Mrs. Pennick, who is believed to be the oldest woman in England, was married 86 years ago, and has been a widow for 40 years.

She remembers the coronation of Queen Victoria.

Graveside Riots Seen at Glasnevin; Troops Charge Crowd

Wild scenes occurred at Glasnevin, the great Dublin cemetery, when the bodies of seventeen men executed in Dublin and handed over to the relatives were reinterred.

When the cortege arrived at the cemetery they found troops in possession.

The bodies having been interred, the "Last Post" was sounded, and a firing party took up positions on each side of the graves.

The firing party had fired three rounds when the troops approached. Pandemonium followed, the crowd rushing for safety. Wreaths were smashed underfoot in the stampede and several women were knocked to the ground and trampled on. Further shooting added to the excitement.

One arrest was made.

A sharp exchange of firing occurred between Republican and Free State troops in St. Patrick's Cemetery, Dundalk, Louth, following the reinterment of six young men executed in Dundalk on January 21, 1923.

The military made seven or eight arrests.

GHOST FILM AND THE NERVOUS BOY

When a 17-year-old boy was charged at Old street, London, with begging, his mother said he had suffered in health since he saw a film, "The Haunted Bedroom," about three years ago. He dreamed and woke up thinking ghosts were coming.

The magistrate, Mr. Clarke Hall, putting the boy on probation, said he should think the pictures had a bad effect on nervous boys.

PROLIFIC PEOPLE IN LEICESTERSHIRE

Two Leicestershire couples who have recently celebrated their golden weddings — Mr. and Mrs. Hines, of Packington, and Mr. and Mrs. J. Morley, of Pegg's Green — have between them 97 descendants living.

Mr. and Mrs. Hines had ten children, of whom seven are living, 33 grandchildren, and one great-grandchild—a total of 41 living.

Mr. and Mrs. Morley have 10 children, 42 grandchildren, and four great-grandchildren, a total of 56.

The grandchildren of the latter include two well-known footballers — J. Bradford, of Birmingham, an International, and W. Bradford, of Brighton.

CHURCHILL MEDALS FOR HIS WORKERS

Mr. Winston Churchill, addressing his first meeting as the member for Epping at Chingford, said he intended to commemorate his success by presenting a little medal to each of his workers. He stated: "I am very happy to feel that after some ups and downs—quite as many downs as ups, and many vicissitudes, I have at length found myself with a large, powerful, and intelligent community of citizens, with whom I am in the most natural and hearty accord.

"We must hope that we are in for a quiet time, at any rate for a little while. I think we are entitled to look forward to a period of tranquility so far as politics are concerned."

RENTS SOAR UPWARD IN CENTRAL LONDON

Rents in the City of London, especially in favored quarters, are still upward in trend.

The City Corporation has just obtained an increase from £285 to £520 on the renewal of a lease of a suite of offices in Laurence Pountney Hill.

Rents in the City are twice as high as they were before the war, and rather than pay them many business people are leaving the "square mile."

HIS PRIVILEGE.

A Liverpool man who was taking pet shots with a revolver at the picture of a former sweetheart on his bureau was arrested for intoxication. When he told in court the story of how mercilessly the girl had betrayed him, he was released without punishment. Women in the audience took up a collection to buy him a bouquet of flowers before he left the court.

JAILED FOR LIFE AS STATE DEBTORS

Men Mulcted for Gun-Running Cannot Pay Cash

OLD LAW WORKS

Must Stay Locked Up While Their Families Starve

Captain F. G. Firmin, R.N.R., one of the defendants in the recent gun-running case, against whom the King's Bench Division recently awarded penalties amounting to £65,000, was arrested and lodged in Maidstone Goal.

Police officers, instructed by the High Sheriff of Kent, visited his house in Langley Road, Beckenham, and took him away.

The other two men concerned in the case—C. H. Attfield and C. P. Hinman—are imprisoned at Brixton.

An interesting situation is created by the imprisonment of these three men.

They all owe large sums of money to the State, and as they cannot pay them they are imprisoned for life as State debtors.

They were found guilty of illegally exporting machine-guns, and the jury ordered the following payments:—

C. H. Attfield	£26,676
C. P. Hinman	£15,960
Capt. Firmin	£15,960

The machine-guns, according to the prosecuting counsel, went to Leningrad.

S. L. Myers, who acted as solicitor to the defendant, says that "a most extraordinary situation has arisen."

"Here we have three men," he said, "who are actually imprisoned for life under an out-of-date Act of Parliament.

"They are not exactly imprisoned like convicts, as they wear their ordinary clothes, but they have prison food, and obey the prison regulations.

"They cannot communicate freely with people outside, and they cannot work like a bankrupt to discharge their obligations. In these cases, of course, it is highly improbable that they would be in a position to do so if they were free.

"All they can do now is to make sacks and so on and earn about 5s. a week.

"Their dependants are meanwhile left to starve.

"It appears to be the modern counterpart of the imprisonment for debt, against which Dickens worked so hard."

TEN MEN ENTOMBED IN MINE RESCUED

Roof Fell in Iron Ore Pit Caught Miners Unawares

"We are alive, and we are all uninjured."

This message from ten men entombed by a roof-fall 360 feet below the ground in Lord Leconfield's iron ore mine at Bigrigg, near Whitehaven, inspired rescuers to dig feverishly all day in the hope of reaching the entombed men alive.

Twelve men went down the pit and were going to work when the fall occurred at a junction of two roads.

Two of them were luckily lagging behind. The roof fell, with a noise like a great explosion, created a current of air which blew them off their feet and temporarily stunned them. They were able afterwards to make their way to another shaft 400 yards away and reached the surface in safety. The others found themselves cut off from the world by a barrier of earth many yards in thickness.

But all through the night rescuers dug on, tearing the earth away with superhuman strength. Then they were startled to hear human voices coming faintly from behind the barrier.

At first the sounds were indistinguishable. The rescuers could not tell whether the party was safe or whether some had been killed. Then, as the rescuers came nearer, they were able to exchange remarks with the imprisoned men.

On both sides of the wall cheers went up. Then the dramatic news came from the tomb, "We are safe!" The first concern of the imprisoned miners was for the safety of their two comrades. When they learned that these two men were safe they raised another cheer.

Lizard With Beard Discovered in Suburb Of London, is Rare

An Australian bearded lizard has been found on the railway line at Plaistow.

As the locality is in the dock area, it is supposed that the mysterious stranger landed in this country as a stowaway and was engaged on a tour of exploration.

The lizard has beneath the chin, a fold of skin which, unnoticeable when the reptile is in repose, can be expanded into a conspicuous bristly frill, suggestive of a beard, for the purpose of frightening enemies.

If this fails, it has a very effective weapon in its spiny tail, with which it can inflict serious wounds.

IMPORTED BRIDE FOR THIS CANADIAN

A man of 40, with a good Government position and a comfortable home in Canada, wants a bride from the Potteries.

He is a Staffordshire man, and wants a life partner who was born in his own country.

He has written to the Mayor of the Potteries, Alderman Frank Collis, who has consented to act as matrimonial agent.

The applicant is an abstainer and non-smoker and is fond of amusements, and the wife he desires must be about 30, fond of home life, and a good cook.

The mayor invites prospective brides to write to him enclosing their photos.

DIVORCE OVER HAT.

Mrs. Winslow Hart, of Hull, Yorkshire, bought a new hat with cherries decorating the right side. Mr. Hart thought the cherries should be on the left side. They disagreed so violently upon the matter that they separated and were later granted a divorce.

Waited 18 Years For Drink and Then Found Taste Gone

A curious experience has befallen one member of the election dinner party who had decided to drink at the Savoy Hotel wine reserved since 1906.

A party of six men in 1906 decided to keep a bin of port wine until an election occurred at which a majority of 150 was secured.

But, as the wine threatened to overmature, it was decided to drink it after the election which has just taken place.

Four survivors of the 1906 party and a son of one of those who have died accordingly gathered at the Savoy Hotel.

One of the five, however, Mr. Connolly, has lost his taste for port, and he had to leave almost untouched the wine for which he had waited so long.

DIPLOMATS FIGURE IN CHURCH HOAX

Distinguished People Brought to St. Paul's Cathedral

NONE THE WISER

Listened to Ordinary Service—Dean Inge's Statement

When the American Ambassador, the Colombian Minister, the Estonian Minister, the First and Second Secretaries of the German Embassy, the Italian Air and Military Attaches, and other distinguished people arrived at St. Paul's Cathedral recently for a service "In Remembrance of the Brave of All Nations" they found that no such service had been arranged by the authorities.

Hundreds of people, among them a number of Chelsea pensioners in uniform, came for what they thought would be a service on a national scale, with cards that read:

In Remembrance of the Brave of All Nations.
The honor of your attendance is requested at
St. Paul's Cathedral on Sunday, November 2nd, 1924, for Evensong, 3.15 p.m.

Entrance at South Door at 3 o'clock.

To their surprise many of them found that no one was at the south door to collect tickets. A reporter who presented a ticket to the policeman on duty at the door was told that the ticket "had no meaning to him."

Dean Inge said no arrangements of a special service had been made by the cathedral authorities.

An official of the cathedral said:

It was not a special service in any way, and we are not responsible for the issue of a single ticket in connection with it.

All we know is that an application was made for permission to put a wreath at the choir rail and believing it to be an ordinary wreath, we raised no objection. No permission, however, was given for the plaque to be retained for ever in the cathedral, and we most certainly keep it.

After the service the wreath was removed from the choir rails. It is understood that the Circle of Hope will be asked to take charge of it again. Many of the diplomats who attended left without learning that they had been invited to an ordinary evensong, although they must have wondered at the inappropriateness of the service.

Wife Borrows But Hubby Not Liable, Says House of Lords

A husband is not liable for money borrowed by his wife on the false representation that it is for his use.

This was the decision of the House of Lords.

The question came before the House on the appeal of two Mile End women, who said that Mrs. Porter, wife of a builder's foreman, who owns houses in East London, represented that her husband required money to repair his property.

On the faith of these representations they lent sums which totalled £335, but none of the money was handed over to the husband, all being used by Mrs. Porter for her own purposes.

Mr. Justice Bailhache decided that the husband was not liable. The Court of Appeal agreed, and the House of Lords took the same view.

Viscount Cave said in his view the Married Women's Property Act swept away the old common law rule under which a husband could be sued with his wife for her post nuptial torts (liabilities after marriage).

Lords Birkenhead, Finlay, Summer and Atkinson concurred.

Police Draw Batons In Defence of Street Lamps at Cambridge

In a Fifth of November rag at Cambridge, when an effigy of Zinovieff took the place of Guy Fawkes, the police had to draw their truncheons. Eight undergraduates were arrested.

A crowd of 500 started to turn out the street lamps in the market place which were guarded by police. Each time a lamp went out a cheer was raised.

At the local police court five undergraduates were fined £1 each for putting out the lamps, and a sixth was fined £1 for wilful damage.

One undergraduate failed to answer to his ball, which was estreated and a warrant was issued for his arrest. He wrote that he was unable to appear, having an urgent engagement in London.

A military candidate who was fined £1 for assaulting a constable pleaded guilty under provocation.

FATAL ACCIDENT TO PILION RIDER

A motor cycle accident, involving the death of a young Wiltshire policeconstable and a Devizes young lady, occurred on a hill in Bath Road, near the town.

Police constable Timbrell and Miss Matthews, who was riding pilion, were returning to Devizes between 7 and 8 o'clock when the motor cycle came into collision, head on, with a charabanc, which was returning with a party of anglers.

The constable was killed instantly, but Miss Matthews lingered in the Devizes Cottage Hospital for a day. Timbrell's father is an ex-metropolitan policeman.

RADIO BEAM HAS 12,000 MILE SPAN

Use of Short Wave-lengths Will Greatly Reduce Costs

CHEAPER MESSAGES

Tests Carried Out by Marconi Reported Consistently Successful

As a result of Senator Marconi's recent experiments, long-distance wireless telegraphy and telephony by means of beams of short waves will soon be in regular operation.

A year or so ago most wireless experts dismissed short wave-lengths as useless, and concentrated on wave-lengths between 10,000 and 20,000 metres and correspondingly high generating power.

Senator Marconi was almost alone in believing the problem of long-distance wireless, as well as the more important one of controlling the direction of the waves, would be solved by experiments with short waves and small radiated energy, and he erected a station at Poldhu, in Cornwall, for the emission of waves of only 100 metres.

From this station he has received messages on his yacht Elettra during the night at distances exceeding 2,000 miles, and by means of reflectors, concentrating the radiated beam, signals were received all the night near the Cape Verde Islands, and after sunrise and before sunset, with an energy of only nine kilowatts.

ATMOSPHERICS CUT.

The reflectors very considerably increased the range and strength of the signals and eliminated almost completely all atmospheric and other disturbances.

Recently Senator Marconi carried out special tests in the Atlantic on board the Cedric, on which he had installed a short-wave receiver. On these tests Poldhu used 100-metre waves and a power of 20 kilowatts, but no reflectors.

The signals from Poldhu were received throughout the trip as far as New York, and an amateur in Sydney, Australia, reported having received, on a small, home-made receiver, every word stronger than he had ever received any signals from the Carnarvon station, which used high power and very long waves.

The 100-metre signals were also received in Canada, and variations in the strength during the day and night suggests that in the morning the waves travel from Poldhu to Australia westward, across the Atlantic and Pacific, a distance of over 12,000 miles, and in the evening eastward, across Asia, some 3,000 miles shorter.

These experiments have been so consistently successful that there is no doubt that before long wireless telegraphy and telephony to any part of the earth will be in operation by means of quite small waves and power of only a few kilowatts. And that will mean a big reduction in the cost of wireless communication.

HOT WATER FLOOD STRIKES VILLAGE

Men Boring Well Come Upon Spring and Overflow Resulted

The villagers of Stroude, who live under the shadow of the Holloway Sanatorium, Virginia Water, had a novel experience when, as a result of boring operations by the sanatorium authorities, a hot water spring was struck and great quantities of steaming water overflowed from the well.

Men at work boring the well had reached about 1400 feet when there was a tremendous rush of water at an estimated volume of 150 gallons a minute. The boring parties had to scatter quickly, for the water was hot and clouds of vapor arose from it, the heat of the spring at its source being 97 degrees Fahrenheit.

The water rushed down an embankment n a huge stream on to the main Virginia Water to Egham road, carrying with it tons of silt and sand, and spreading out into meadows and gardens. The continued for hours until the supply of water was got under control.

Motorists, cyclists, and pedestrians on the road had to make a hurried retreat before the oncoming rush.

The sight after the disappearance of the water was remarkable, and many tons of sand and earth had to be carted from the road.

The sanatorium stands on a hill so the water had a clear run to the village of Stroude.

CANADA IS BEST, SAYS GEN. BOOTH

Interviewed on his arrival at Southampton, General Booth said he had had a very useful visit to Canada, both Eastern and Western, and was very pleased with the reports upon the people the Army had sent out. On the whole, they were doing very well indeed. "I am confirmed in my view," continued the General, "that of all parts of the Empire open to emigrants Canada is the most promising. For the men coming just now a certain amount of 'roughing it' is, of course, to be expected, and no one who does not like work should go; but the Dominion affords a great opportunity to tens of thousands of those in the old land who are waging a stern battle with misfortune. I find a great opening on the farms for lads. Some of those we have sent out recently are already shaping to become farmers themselves. There were openings for 400 in Ontario alone. I am arranging, with the assistance of the Government, to set up some farm schools to teach mixed farming to the most promising of these young men."

BLIND GIRL WINS £400 AREAS CLAIM

Blinded 14 years ago at the works of the Electrical Casting Apparatus Company, Gloucester, Miss Kate Cole was awarded arrears of compensation amounting to about £400 at Birmingham County Court.

She had been paid 4s. 11d. weekly until last December. She was now awarded 10s. weekly until September, 1916, and £1 from that date onwards.

Miss Cole is now in Birmingham Blind Institute.

Fine Quality WOOL BLANKETS Double bed size. Special Sale Price Friday and Saturday, $7.90 pair.

100 Dozen XMAS HANDKERCHIEFS On sale Friday and Saturday, 2 for 25c. All perfects and worth up to 25c. each.

For Friday and Saturday--The Last Two Days of the Pre-Xmas Dress Goods and Silks Sale

Pre-Christmas Clearance Sale HOSIERY AND GLOVES Continued Friday and Saturday.

Pre-Christmas Clearance Sale WOMEN'S NEW MODEL SILK AND CLOTH DRESSES Continued Friday and Saturday.

Pre-Christmas Clearance Sale FLOOR LAMPS Continued Friday and Saturday.

750 YARDS
Silk Crepe de Chine $1.95
40 INCHES WIDE.
Our regular $2.45 stock. Particularly heavy quality, so much in demand now for Xmas gift making. Colors of black, Paeon blue, sand, negro rose, violet, tangerine, apricot, flesh, sky, mais, cardinal and ivory.

Natural Shantung Silk 79c
33-INCH
A pure silk quality, free from filling and blemishes. This Silk can be made into dainty Xmas gifts for men or women, and at this Sale price can be made reasonably.

350 YARDS.
Wool Canton Crepe $1.49
40 INCHES WIDE
We highly recommend this fine, all-wool quality Crepe. Colors to be had are light sand, navy blue, rabbit, delf, steel, light grey and nut brown.

500 YARDS 36-INCH
Habutai Silk $1.39
An extra heavy quality. All Pure Silk, finely woven. Colors to be had are ivory, flesh, Copen., orchid, brown, cardinal, Kelly, navy, sand, grey, rose and black. A Silk which can be used for so many purposes satisfactorily.

SPECIAL E.O.M. SALE OF
DRESS GOODS REMNANTS
$500.00 WORTH AT REMNANT SALE PRICES
A clearance of short lengths of Dress Goods, Coating and Silks at a fraction of their real value. These will be placed on Sale Friday and Saturday.

Richard Hall & Son Limited

Pre-Christmas Clearance Sale RUGS Continued Friday and Saturday.

Pre-Christmas Clearance Sale WOMEN'S CORRECT STYLE COATS Continued Friday and Saturday.

Pre-Christmas Clearance Sale LINEN DAMASK TABLING, CLOTHS AND NAPKINS Continued Friday and Saturday.

NEARLY EIGHT HUNDRED PEOPLE TOOK IN THE FAIR LAST NIGHT

To-night Will Be Belmont Night — New Features Provided — Heavy Run of Prizes To-night.

BACHELOR'S CAKE.

The crowd at the Kiwanis Winter Fair last night was bigger than ever. Nearly eight hundred people were in attendance to patronize the various attractions and join in the fun which was emphasized by the presence of a large number of the members of the Rotary and Rotary-Annes organizations. The Kiwanians are intensely appreciative of the support and co-operation afforded last evening by the Rotary members, who came in and helped out in every section, in a manner that put the evening over in splendid fashion.

To-night in the last night of the Big Fair, and the Kiwanians are hoping that the attendance will surpass that of any of the previous evenings. It will be Belmont Night, when the Belmont Club will co-operate in support of the evening's entertainment.

A lamentable occurrence that cast a shadow over an otherwise joyful evening was the failure of the special Bachelors' cake in the home-made cooking booth to stand up under the strain of supporting the five-dollar gold piece that has a home in its centre. Although nothing definite has been ascertained as to the cause of the sinking of the cake, it is rumored that Stewart Gordon and Ed. Taylor have been going around for some time seeking advice as to the best methods of cake-baking, and Stewart was heard to observe last night that he knew he hadn't put enough baking-powder in it. However, another attempt will be made to-day, and the Bachelors' cake will be raffled for to-night, without fail.

So far, entries in the "largest family" competition, also in the "oldest lady and gentleman" contest have been quite numerous. To-night will decide the winners in both. The largest famile that has patronized the Fair in a body so far has had ten members. The oldest gentleman was 94 years and 6 months of age, and the oldest lady 85 years. Whether these figures will be surpassed remains to be seen.

Several prizes at door and raffle still remain unclaimed. The second and third door prizes for Tuesday night, a 24-lb. bag of flour, donated by Lloyd Hamilton, and the cook book, donated by F. H. Dawson, still remain in the hands of J. MacNabb, chairman of the Attendance Committee, from whom they may be claimed, along with last night's awards. Winning tickets for these two prizes were Nos. 2935 and 2941 respectively. It is honed that the prizes will be reclaimed as quickly as possible.

Last night's door prizes, with Levi Bond in charge, were as follows: 1st, $5, donated by D. Stewart Gordon, won by ticket No. 3677 (unclaimed); 2nd, 24-lb. bag of flour, donated by I. W. Meyers, won by ticket No. 3284 (unclaimed); 3rd, cook book, donated by F. H. Dawson, won by ticket No. 3407 (unclaimed).

Raffle prizes were also unclaimed. A 5-lb. box of chocolates, donated by W. M. Lang, of the Customs House staff, was won by ticket No. 294, and the lady's vanity set, donated by Percy Bond, by ticket No. 1268.

Prizes Unclaimed.

The following prizes still remain unclaimed for Kiwanis Fair door and raffle awards, and J. A. McNabb, chairman of the Attendance Committee, would like them claimed as quickly as possible: Tuesday night door prizes: 2nd, 24-lb. bag of flour, won by ticket No. 2935; 3rd, cook book, won by ticket No. 2941.

Wednesday night door prizes: 1st, $5, won by ticket No. 3677; 2nd, 24-lb. bag of flour, won by ticket No. 3284; 3rd, cook book, won by ticket No. 3407. Raffle prizes: 1st, 5-lb. box of chocolates, won by ticket No. 294; 2nd, lady's vanity set, won by ticket No. 1268.

EXAMINER WANT ADS GET RESULTS

That there is a timeliness in advertising is exemplified by the thirty-one responses received by the lady who recently advertised in The Examiner that she had a doll carriage for sale. Possibly such an advt. in the hot weather months would not bring so many answers. Doubtless just at this season of the year there are thirty-one mothers who have little girls writing earnestly to Santa Claus and despatching their missives via the stove-pipe route, all of whom are anxious to have a "doll carriage" included in their Christmas stocking outfit.

U. S. HOLIDAY TO-DAY.

Thanksgiving Day Being Celebrated Throughout States.

NEW YORK, Nov. 27.— (Canadian Press.)—To-day is Thanksgiving Day in the United States and is a legal holiday throughout the country, practically all places of business being closed.

The celebration in this country is similar to the Canadian Thanksgiving in that it is a "home" holiday. Family re-unions centering on Thanksgiving Day spread with turkey as the main item of the menu, were held throughout the country.

All markets were closed for the day. The weather was fine throughout the greater part of the country.

TEKRASHY BEY ARRESTED

Bey Is One of Zaghloul's Closest Political Assistants.

CAIRO, Nov. 27. — (Canadian Press).—British Military authorities early today arrested Tekrashy Bay, secretary of ministry of interior and Abdul Rahman Fahey, one of Zaghloul's closest political assistants together with prominent member of Nationalist delegation who visited London with former premier. Men it is understood were surprised in their beds and were taken to an unknown destination. According to exchange telegraph despatch sent from here, Barakat Pasha minister of interior in Zaghloul's ministry has been arrested by British authorities.

PRIZES PRESENTED.

Tennis Club Held Social Evening at Belmont Club Rooms.

The Peterborough Tennis Club presented the prizes won at the annual city tournament last night, and made the occasion an excuse for a very delightful frolic and dance at the Belmont Club rooms.

The early part of the evening was devoted to cards and conversation. The first prizes at cards were won by Mrs. (Dr.) Hewett and Walter Perks, while Mrs. Walter Jackson and Roy Hillman took home the consolation awards.

One of the most pleasing features of the evening was the presentation to H. A. Cranfield, the energetic secretary of the club, of a tennis racquet and case, from the playing members. George Scott made the presentation and in a short speech eulogized Mr. Cranfield's good work for the club, and the assembled players and their friends showed their appreciation in no uncertain manner.

The music was by the Evans Melody Six and was so good that the floor was filled with dancers till away in the wee sma' hours.

GREATER WHEAT MARKET

Canadian Grain Will Find a Greater Demand in Great Britain.

LONDON, Nov. 27. — (Canadian Press).—It is very probable that as the result of the adoption of a resolution by the British Empire Producers' organization yesterday, Canadian wheat will find a much greater market in Great Britain. The resolution stated it was desirable, on economic grounds, that the home production of wheat should be materially increased and strongly urged that wheat which must still be imported after the home supply has been absorbed should be purchased from the wheat-growing centres of the Empire.

THE THIEF OF BAGDAD

BY ACHMED ABDULLAH

(Continued from Yesterday.)

CHAPTER V.

Ten miles to the East of Bagdad was the oasis of Terek el Bey. Greenly and peacefully, in the shadow of an immense, dun-colored limestone rock that seemed as if tossed there by a Titan's playful fist, it squatted athwart the yellow swash of the desert, stippled with the bayt es-shaar, the nomad's felt tents black as the tents of Kedar in Hebrew Scripture. Here, with a stirrup cup and courtly words, the three Princes said farewell to each other—"we shall meet again at the end of the seventh moon"—for here the overland road to Bagda split in three directions.

One branch stretched East, straight East as flies the crow, crossing the great desert of Arabistan where the sands spawned their golden, cosmic, eternal centuries, and debouching at the Cape of the Ras Mussendom that dropped with a rocky avalanche into the Persian Gulf where swift, square-rigged Arab sailing craft connected with Karachi, the Indian port. Thence a narrow trail, coiling like a shimmering silver snake over the ochre loam of the plains, led to Puri, the ancient capital founded by the gods themselves, and there the Prince of India intended taking counsel with the Swami Haridat Rashiq Lall, a learned Brahmin priest who was reputed to be in the odor of sanctity, a man of wisdom as wide as the shoreless seas.

To quote a contemporary and-less truthful Hindu account:

"The Swami was the father and mother of all knowledge. He wrote a learned tome anent the metaphysical differences between Substance and Unsubstance when his mother's milk was not yet dry on his lips; on his fourth birthday he surprised and delighted his parents, and made other Brahmin boys' parents envious by memorizing and reciting the ninety-nine thousand verses of the Holy Vedas; he was familiar with the innermost secrets of eternal and infinite principles before he was eleven; when he was twelve he had written a critical study about the leadfug Hindu critics' commentaries that dealt with Buddhist critics of the Shintoist critical school; and he was considered the equal of the eleven hundred and seventeen minor gods before his mustache had begun to sprout."

Small wonder, therefore, that the Prince of India, riding his elephant to the East, smiled ironically as he thought how foolish the other two Princes were in endeavoring to compete with him in the quest for the greatest rarity on earth.

The Prince of Persia took the second road, North over the snow-topped fastness of the Caucasus, then south-east into the foot hills of Luristan where, beneath a tropical sun, the rocks seemed like glowing heaps of topaz and the scorched, flayed ridges, like carved masses of amethyst and ruddy quartz. Here the road dipped East, skirting the yellow fields and crimson rose gardens of Kerman, to find its goal in Shiraz. At the latter place, in the far-flung Bazaar of the Badakshani merchants, everything precious and incredible that had ever come out of Asia as well as out of the lands of the European barbarians, was for sale. There a display of phoenix eggs, dragon teeth and green diamonds from the Mountains of the Moon was an every-day occurrence that did not create even the slightest ripple of excitement.

There, too, lived a certain Hakim Ali who was reputed to be the son of a union between the Archangel Ishrafil and a female desert vampire from Kurdistan. None knew how old he was: some said a thousand years, while more conservative people put his age at seven centuries. But all the world agreed that, though preferring the garb and mode of life of a beggar, nothing under the sun was hidden from his eyes.

Him the Prince of Persia had decided to consult; and, like his brother of India, he laughed maliciously as his litter bore him on his way.

The Prince of the Mongols took the third road, the long, the cold, the hard road to the North-east; travelling by swift relays of Bactrian camels and shaggy Tartar ponies and white reindeer through the bleak, inhospitable steppes of Turkestan and Siberia; slashing rapidly through the frozen, black slush of Outer Mongolia; mounting and descending the hard-baked shimmering snow of the Salt Range, that seemed hooded and grim like the gigantic eyebrows of some ancient heathen god; finally after a short halt at his capital of Kahn Baligh—the Tartar town which the Chinese call Pekin—wending on toward the far, mysterious Island of Wak that, separated from the Manchurian coast by a narrow channel, glimmered like a jewel of smoky purple and dull orange.

He, too, was sure of his quest. For in an underground temple at Wak lived a Tunguz medicineman who had discovered—others said, had made with his own hands—a certain dread fruit which held in its evil heart instantaneous power over life and death . . . without doubt a treasure so extraordinary and exotic that, compared to it, anything the other two Princes might find, would seem like a child's brittle, useless toy.

So the Prince of the Mongols smiled—as smiled the other two. But there was a better, sounder reason for his sardonic amusement. For he was an intensely practical man. He believed in making assurance doubly sure; even trebly sure. Thus, not satisfied with the treasure of the Island of Wak, nor yet satisfied with his plan of sending Mongol warriors disguised as peaceful traders to Bagdad in case anything should go wrong, he furthermore gave orders to his spies to follow and shadow the Princes of India and Persia and to report to him by swift messengers whatever they might find out.

He wasted never a thought on the self-styled Prince of the Isles, the Thief of Bagdad.

He imagined that by this time the latter had been thoroughly killed, thoroughly eaten, and thoroughly digested by the Caliph's gorilla. And even had he known of Ahmed's escape, he would not have worried: Ahmed, the lonely man, the thief, the outcast, with every man's hand against his—with nothing but his sword, his small bag of provisions and, perhaps, a faint hope—out on the bitter, thorny path—out to conquer, first himself, and then the greatest treasure on earth!

Hard, hard was the beginning of Ahmed's road.

For it led him through the Valley of the Seven Temptations, where not even his sword was of help to him, and where he had no weapon nor shield except his own heart.

This valley was inhabited by the spirits of those who had died by giving way to one of the seven temptations, the seven deadly sins of man. These spirits crawled like worms along the ground or flew on black wings amongst the trees, white skeletons, whose moldy, yellow bones were held together by bits of charred sinew, followed them as the murderer does his victim. The air was filled with their shrill and pitiful cries; and, occasionally, by a heartbreaking sob of relief when a spirit, his period of punishment over, was reincarnated by Allah into a new body, to return once more to earthly existence, to be faced once more by the seven temptations, perhaps to win out on his next road through life. Here, too, malignant dwarfs and witches with shrivelled, bluish-phosphorescent skin and ruby-red eyes leaped about like hobgoblins, yelling at the heavens with the hooting of the owl, the bark of the hyena, and the jackal's long, wild, lonely cry. For they were the spirits who have been twice born, had twice succumbed to temptation, and were doomed to live in the valley for the length of three hundred and seven eternities.

There were, furthermore, many other dreadfulsights and sounds which the ancient Arab chronicler refuses to describe . . . "for fear," he says, "that I might cause the reader's heart to stop from beating with the black horror of it!"

But Ahmed passed unharmed right through the Valley of the Seven Temptations, with the help of prayer and faith: faith in Allah, the One, that was slowly growing in his inmost soul. And by the time he had left the valley and was climbing up toward the Hill of Eternal Fire, the Hill of Pride, he had sloughed his old lawless passions as snakes slough their skin in spring and had begun to admit that there was a Master greater than his own will, finer and nobler than his own desires.

Thus, when he reached the outer, red-glowing wall of the Hill of Eternal Fire, the Hill of Pride, he gave thanks to the Creator, crying: "Allahu akbar—God is great!" and "Subhan 'llah—I sing the praises of God!", and he gave a solemn vow that, should he pass unscathed through the perils of his journey, he would hereafter obey the five cardinal ordinances of the Prophet Mohammed's teaching: he would repeat his daily prayers to Allah; he would observe the month of Ramazzan with scrupulous care, fasting during thirty days from sunrise to sunset; he would give the prescribed alms to the poor; he would live a clean life; and he would make the Haj, the pilgrimage to Mecca.

He smiled, just a little sheepishly, a little self-consciously, as he remembered his former boast that Allah was only a myth and that a man who was worth his salt took what he wished without asking leave from anyone.

"Allahu akbar—God is great!" he repeated, as the Hill of Eternal Fire and the Hill of Pride rose before him like a gigantic flame.

By this time the Prince of Persia was drawing near to Shiraz, leaning back, as was his habit, on the heaped, silken pillows of his litter; helping himself liberally to sweetmeats and sugared pistache nuts; listening drowsily to a little slave girl curled at his feet, who was crooning him to sleep with a lilting Afghan love song:

"Since my sight fell on those dark eyes of thine,
Never can I forget those lovely eyes of thine,
Of the hawk's are they? The peacock's or the falcon's?
Or of the soft-eyed antelope? The glances of thine eyes?
As the lambs crouch hidden in the pasture,
From the shade of thy tresses look those gentle eyes of thine.
As the armed trooper stands, his lance in hand beside him,
Thus stand the long lashes round those warring eyes of thine.
As one who has drunk wine, thus intoxicated is my being,
Whether they be Priests or Dervishes or even Hermits,
On each one's heart they feed, those cruel eyes of thine.
Yet whatever thou wouldst gaze on, look well upon me,
O Fatma! while there is power of seeing in thine eyes . . . ."

So the litter—with the Prince by this time sound asleep and snoring loudly through his nose, like a guttural and raucous accompaniment to the little slave girl's dulcet piping—reached the Bazaar of the Badakshani Merchants: and the Prince kept on sleeping and snoring although there was a great cheering and huzzaing, and although the stalwart soldiers who preceded the litter made the air ring with defiant and rude shouts as they cleared the way with:

"O thy right!"—yelling as they brought down their long, brass-tipped staves with full force. "O thy left! O thy face! O thy ear! O thy heel!" suiting the swing of their sticks to the part of Asian anatomy which they were striking—"O thy back, thy back, thy back! Give way, ignoble and unmentionable ones! Give way, sellers of unclean filth! Give way, leprous one of burnt fathers!"

But, in spite of the soldiers' abuse, the merchants, knowing of old the Prince to be an extravagant spender, crowded about the litter, pushing and jostling each other, heaping their treasures of jewels and brocades and embroideries and perfumes and costly rarities about the snoring potentate's small, fat feet, vociferously clamoring that he should look, touch, buy:

"Behold, Protector of the Pitiful! Only a thousand Persian gold pieces for this priceless emerald! See! It is flawless and cut in the form of a Kashmiri parrot! Only a thousand gold pieces—and I am losing money on the transaction—may I be father to my sons!"

"Behold, O Heaven-Born! A pink turmaline from Tartary as big as my head! Its touch is guaranteed to cure fever, dyspepsia, whitlows, and the pain of sorrowing hearts! Call me a Jew, a Christian, a bath servant, a cut-off one, if I lie!"

"Look, look, look, O Great and Exquisite Moon! Look, O Holder of the Scales of Benevolence with the Strength of Thy Hands! This brocade—look, look—it was woven by the daughter of the King of Germany as a ransom for her father, captured in battle. The diamonds with which it is encrusted—look, look—they are the tears, crystalized by the will of Allah, which she shed while weaving the extraordinary fabric!"

"Look!" "Buy!" "Look!" "Buy!"

(To Be Continued.)

IT PAYS TO ADVERTISE

"All Alone" A Really Great Hit

An Irving Berlin Production First played for the Prince. You can get it in 3 different arrangements on Brunswick Records

Waltz by Carl Fenton's Orchestra
Fox Trot by Abe Lyman's California Orchestra - Sung by Al Jolson

Here are some other new records you ought to hear

"Tell Me What To Do" with "Mean Looks" on the opposite side—Fox Trots—By Vic Meyers and His Orchestra

"Some Other Day Some Other Girl" "Get Lucky" Both on one record, by Isham Jones' Orchestra

"Out of a Million You're the Only One" Abe Lyman's California Orchestra

"When I was a Dandy and You were the Belle" Another catchy Fox Trot by Abe Lyman's California Orchestra

J. M. Greene Music Co. LIMITED
"Home of Good Music" Charlotte St.

Brunswick ALL DOUBLE SIDED RECORDS PLAY ON ANY PHONOGRAPH

"LELING" NIGHTGOWN

HAND-MADE
HAND-EMBROIDERED
MADE IN CHINA

中華製品

An Ideal Gift!

Without Question Here's the

Best Lingerie Buy

You've Ever Known

FRIDAY AND SATURDAY

$3.95

GIFT SHOP AND SECOND FLOOR

Combining Loveliness and Wearing Durability That Is Unequaled

Twelve Lovely Designs and there is every size in each design.

To See Them Is to Fall Captive To Their Charm

SHOP EARLY

The GRESSMAN Company Limited

"The Store of Holiday Happiness"

VISIT THE GIFT SHOP

"SO BIG" LEADS BEST SELLERS

Sidney Howard, Young Newspaper Graduate, Displays Technic of Drama.

BRIEF REVIEWS

It is not recorded that Sidney Howard, the up-coming young writer from California, was ever either a dressmaker or a seamstress.

How he could have obtained so intimate a picture of a small town dressmaker's life as is contained in "Mrs. Veitch: A Segment of Bio graphy" without first-hand experience will continue to baffle this surveyor until he finds out.

This is far and away the best of the stories in "Three Flights Up" (Scribners)). All of them are well done, for Howard is a young man who has learned his dramatic mechanics and craftsmanship in the school of playwriting and newspapering.

A quite versatile person, this Howard. Out in Berkeley, Cal., he had the first-class schooling of Sam Hume. In the newspaper world he found himself with drug traffic campaigns, labor spy exposes and crooked stock manipulations to cover.

And, incongruous as it may seem, out of such background came two plays of quite poetic flavor: "Swords," which flivvered on Broadway a season ago and "Bewitched," which is now on the boards. "They Knew What They Wanted" will be a forthcoming production of the Theater Guild. In addition, Howard translated "S. S. Tenacity" and "Casanova," served in France and Albania, both as aviator and ambulance man; married Clare Eames, the charming actress; did a pageant for the 150th anniversary of the Battle of Lexington; and is but 30 years of age.

Of the six best sellers "So Big," by Edna Ferber, and "The Little French Girl," by Anne Sedgwick, strike the survey as being the only two with any real merit. A brief summary of the six follows:

"So Big" (Doubleday, Page)— a mother and son, with vivid and contrasting personalities thrown upon the screen of a pioneer struggle.

"Little French Girl" (Houghton, Mifflin)—a French girl and an Englishman, both possessing the best traits of their countries, are placed in a pleasant romance, streaked with tearful moments and heart interest.

"A Gentleman of Courage" (Cosmopolitan), James Oliver Curwood —the sub-arctic is once more penetrated, a triangle is drawn melodramatically and the "big, strong, silent men" punch their way through the pages.

"Rose of the World" (Doubleday, Page), Kathleen Norris —another Cinderella story reviewed by the survey some time back without great enthusiasm.

"The Coming of Amos" (Dodd, Mead), Wm. J. Locke— the Locke formula is unvaried, but such is the skill of this man's prose that he weaves his spell whatever the monotony of the tale.

"Peacock Feathers" (Penn), Temple Bailey—in which pride goeth to a sure fall, as per the old adage. A gentle tale withal.

It has been said that "everybody likes a good murder."

Surely the newspaper readers seem to follow avidly upon the trail of unwinding murder mystery events and detective stories are hardly perennials.

F. Tennyson Jesse has reduced the topic of murder to a most interesting analytical study in "Murder and Its Motives" (Knopf), taking the various causes of murders — jealousy, revenge and the rest and, in each case, using a celebrated crime to tell the stories. Here is an evening's reading, thrilling enough to stave off sleep for several hours.

There is more than a bit of drama in the fact that Arthur Hildebrand's fine biography of the explorer "Magellan" (Harcourt, Brace) ispublished jus tas Hildebrand seems to have "gone over the horizon" with the Nutting expedition, which sought to resail the Brace) is published just as Hildebrand was a Yale man with the sea urge and, if it should happen that he has been lost, it is fitting that he should have prefaced his passing with this first complete biography of the world's greatest adventurer.

For Nervous Depression

OVALTINE
TONIC FOOD BEVERAGE

Builds up Brain, Nerves, and Body

If you suffer from nervous depression and neurasthenia, it is probably because your system is not assimilating sufficient nourishment. Your nerve tissues are not being built up as fast as they are worn down.
Let "Ovaltine" supply the extra nourishment you require. "Ovaltine" contains no drugs, but it embodies all the food values of milk, eggs and barley malt in concentrated form. It will restore your nerves, and your entire system will vibrate with health. Delicious and easy to prepare.

At all druggists 50c., 85c., $1.50

A. WANDER, LIMITED, LONDON, ENG.
Canadian Office: 455 King St. West, Toronto.
British—and used throughout the Empire

TERRORISTS PREPARE TO TAKE PART IN GERMAN ELECTIONS

Hardest Elements in Red Party Organize Big Shock Troop Group.

LIVELY TIMES

Large Forces of Police Are Keeping the Reds on the Run.

By CARL D. GROAT.

BERLIN, Nov. 26—(United Press) — Terror is to play a role in the German elections, December 7, if the Communists have their way.

They have just completed organization of a big shock troop group known as the "Roter Frontkaempferbund," composed of the hardest elements in the Red party. Most of the members of this organization have seen service in the trenches and many of them were formerly incorporated in the so-called "Hundertschaften" or "Companies of one hundred" dissolved a year ago by governmental order. A sub-division of the "R. F. B." as the organization is known for short, is "Der Rote Jungsturm" or "Red Youth Storm."

The terror activity of this new organization will be directed chiefly against the new republican organization, "Reichsbanner schwarz-rot-gold," but some attention will also be paid to the Fascisti storm troops of Hitler and Ludendorff.

Organization of the Red group is in line with open instruction of Sinowjew and others in Moscow for organization of workers' troips to be used against "the enslavement of the German proletarist through the slave chains of the Dawes regime."

The police and Reichswehr are keeping a specially sharp eye on the Red organizations, fearing that they will attempt labor uprisings in Saxony, Berlin and other industrial centres. The police everywhere are under special alarm measures which require redoubled watchfulness until the campaign is over. This is also true of the Reichswehr, which in many garrisons is constructing "Spanish riders," as barbed wire entanglements have come to be known. All garrisons are now at full strength, all detached groups having been recalled to home stations.

Leaders of the police and army do not exactly anticipate any putsch, as a result of the election campaign, but are known to have shaped their plans for every eventuality. Their programme hence includes preparations for a possible outbreak directly after the elections on the part of some disappointed group. Since the Nationalists and Fascisti are the most likely to suffer reverses, it is assumed that this calculation is directed against the chance of a Fascisti or pan-German putsch.

The Fascisti at the moment, however, are suffering from internal dissension. They have always been more or less discordant amongst themselves, but the breach now appears to be broader than ever. Big industrialists are hesitating to throw any more money into the Fascisti cause and this is taking some of the fight out of the alleged fighters. At the same time, the Communist coffers appear to be completely empty. Moscow, hitherto credited with pouring golden floods into the Reds' treasuries in Germany, is apparently not so lavish as heretofore. Moscow, however, keeps a hand in the Red movement here and gives it such direction as it has.

The Reds, except for their new terror organization, are badly adrift. Their leaders are hunted and hounded by the police, who started immediately after dissolution of the Reichstag to make a clean-up of the leading Red deputies, including the stormy Ruth Fischer.

This police search has succeeded so far in keeping the Communist campaigners off the stump and confined solely to word of mouth campaigning in the factories and in the columns of the Communistic paper "Rote Fahne."

The Communists are destined considerable losses to the Socialists in the elections. However, they still muster a surprisingly large number of voters, despite the fact the movement itself has lost "punch," since as long ago as 1921.

Meantime, the middle parties express confidence in the outcome of the campaign. They say that the Radical parties on the right and left will lose, to the advantage of the middle group.

FIVE YEARS IN PRISON FOR AUTOMOBILE THEFT

Winnipeg Prisoner Confessed Robbery of $4,000 Last April.

WINNIPEG, Nov. 27.—Convicted of theft by violence of an automobile, Eli Romaniuk was sentenced to five years' imprisonment in Stony Mountain penitentiary in court of King's Bench yesterday.He wept as judgment was pronounced.

Just before sentence was passed, Romaniuk confessed through his counsel to the robbery of the P. and B. Cash store last April in which two employees of the firm were relieved of approximately $4,000. On trial for this charge the jury had previously disagreed.

U. S. GOVERNMENT IS OPPOSED TO CHICAGO'S DIVERSION OF WATER

Control of the Water of the Great Lakes Rests Solely With the Federal Governme nt, and the Rights of Other States and Canada Must be Protected.

WITHDRAWAL TO BE CURTAILED

WASHINGTON, November 27. — Attorney General Stone filed in the United States Supreme Court yesterday a brief of more than 300 pages setting forth the government's insistence that the Chicago Sanitary District be restricted to the withdrawal of 4157 cubic feet of water per second from Lake Micigan, for diversion through the Chicago and Calumet rivers in the removal of sewage.

It expressed willingness however to agree to a temporary arrangement for Chicago's relief, pending action by Congress on a permanent relief programme.

All states on the Great Lakes with the exception of Illinois, and the Lake Carriers' Association, have joined the government in the contention that the present withdrawal of approximately 10,000 feet of water per second is impairing navigation on the lakes and connecting waterways. The practice also has brought protests from Canada.

Missouri, Tennessee, Louisiana and commercial organizations in the Mississippi Valley on the other hand have joined the sanitary district in representing that the present withdrawal is essential for sanitary purposes, and for maintaining navigation on the Mississippi River.

The efforts which the sanitary district made to obtain the permission of the Federal government for the withdrawal of water, the government contends, show that there was no foundation to the claim of the sanitary district that the government acquiesced in the withdrawal.

Legal Points Established.

The government states that while the far reaching consequences involved in the case "affect vitally the interests of a whole nation, and are of a magnitude not easily exaggerated," the questions of law presented are "comparatively insignificant," so firmly are the law points established. The government said, that it was to be regretted that the parties to the controversy had expended so much time, money and effort in a "protracted and unnecessary litigation."

It was an unpleasant, duty, the government declared, to insist in this case upon its paramount and exclusive control over the waters of the great lakes, but it would betray a trust if it permitted the sanitary district's challenge to pass unnoticed," particularly when other states and a foreign government, were complaining.

The Federal government, not the states, is entrusted with exclusive control of the nation's relations with foreign government's, the brief asserted, and no state or municipal corporation can be permitted to deal with its international problems.

Chicago Problem Serious.

The government expresses the view that Chicago's problem in this matter is a serious and perplexing one in which the entire nation should take a sympathetic interest. The solution of the question is through congress, the government declared, and not through the courts. When the courts have declared that the withdrawal must be restricted to the amount allowed by the Secretary of War, the brief stated. Chicago can then go to Congress for relief.

The Federal government throughout the litigation has not been unmindful of the welfare of the people of Chicago and vicinity, it asserted, but it must also have regard for the rights and interests of the other states and cities, which have equal rights in the waters of Lake Michigan.

As time would be required by Chicago to adjust itself to a decreased withdrawal, the brief stated, the government would not object to a modification by the Secretary of War of the present permit, pending action by congress, to allow withdrawal of a volume in excess of 4,167 cubic feet per second. The court, it was suggested, could provide for some such arrangement in entering its decree.

NEWS OR NORWOOD.

Well Known Resident of Village Pasesd Away—Personals.

NORWOOD, Nov. 27.—Mr. W. Harper of Toronto was the guest of friends in the village during the week.

Mr. J. Griffith, of Havelock, was in the village on Friday.

Mrs. A A. McRoberts of North Bay arrived in the village on Saturday to see her mother, Mrs. B. Moffatt who was seriously injured on Wednesday last by falling down cellar.

Misses Barbara Foote and Mildred Youmans were in Peterboro on Saturday.

Mr. and Mrs. Thomas King, of Wellington, were week-end guests at the home of the latter's brother, Mr. Bert Scott.

Mr Bruce Scott, of Lindsay, spent Sunday with his brother, Mr. B. Scott.

Mr. and Mrs. Cooper of Cherry Valley spent the week-end with Mr. and Mrs. Albert Webster.

Mrs. T J. Carley (nee Grace Sangster, B.A.) of Fenelon Falls, spent the wek-end with Mr. J. Alf. Finlay. On Saturday Mrs. Finlay held a reception in honor of her guests when a large number of ladies availed themselves of the opportunity of again meeting Mrs. Carley

Mrs. W. P. Rogers was in Peterboro on Wednesday.

Mr. Carr, of Apsley, is visiting his sister, Miss H. Carr, King Street.

Mr. John Weir has moved into his new home on Colborne street.

Mr. W. Griffin moved on Wednesday into the house on Queen street, which he recently purchased from Mr. J. Weir.

OBITUARY.

The death occurred on Wednesday morning, of one of Norwood's oldest residents in the person of Mrs. J. Vandervort. The deceased, who was a daughter of the late Mr and Mrs. Peter Pearce, was eighty-seven years of age. The funeral will be held on Friday afternoon from her late residence, Queen street, place of interment the Norwood cemetery.

NEW SENSATIONS.

Liquor Seizure on the St. Lawrence Promises Further Developments.

QUEBEC, Nov. 27. — That the last seizure of liquor operated at St. Sulpice by the Quebec Liquor Commission inspectors, will result in startling developments is the rumor in well informed circles, where it is also stated that prominent people may be involved in that transaction, in which a loss of over half a million dollars will have to be sustained by certain interests.

Among the sensations promised is one to the effect that when the investigation now on comes to a close there will be revelations made which will show that in the course of the last summer large cargoes of liquor have passed up the St. Lawrence and have been directed to the United States through the canals.

The same information is to the effect that the leak may have meant that several million dollars worth of the precious liquor has found its way through that medium to the United States and that in many cases the liquor was bottled in receptacles bearing forged labels of the Quebec liquor commission.

That the whole plot has now been unearthed in the claim of the informants who also add that before a few days the whole story will be out.

In connection with the tracing of the $500,000 cargo, a few days ago, it is claimed that this was rendered possible through conversations overheard on board one of the trains operating between the maritime provinces and Montreal. One of the waiters on board the train would have incidentally heard the Americans discuss the scheme through which they were to be enriched and would have notified the Quebec liquor commission office in Quebec.

If such is the case the young man referred to is expected to get as a reward, according to regulations of the commission, of between $50,000 to $75,000.

OLD COUNTRY RESULTS.

LONDON, Nov 27.—The Northern Rugby union game today between Hunslet and Wakefield resulted in a win for the former by 13 points to 3. Rugby union results today were: Cambridge University 21;; Dublin University, 1; Devonport Services, 5; Army 3; Portsmouth Services, 5; Atlantic Fleet 0.

Watch your Skin!

It's up to you to look your best

Young girls, old girls, plain girls, pretty girls—don't we all know those days before the mirror when, with a sigh, we turn away and say,

"Gosh—I do look plain!"

On those days when our skin looks bad and won't get right—our noses won't powder—our eyes are dull! We all know them. But wise women watch their skin and at the first sign of something take the best remedy—a dose of

Beecham's Pills

They purify the blood, clear the skin, make you happy, bright and attractive. *Sold Everywhere in Canada.*

REGAINS CIVIL RIGHTS.

Adelard Delorme Will Be Allowed to Adminster Estate.

MONTREAL, November 27.—Rev. Father Adelard Delorme was relieved of the interdiction pronounced by the superior court, following the verdict of the jury which found that he was unfit to stand trial for the murder of his half brother, Raoul, by a judgment handed down yesterday afternoon by Mr. Justice Cousineau, in the practice division of the Superior Court.

Rev. Father Delorme now regains his civil rights and the administration of his estate, but he will be assisted in all important acts connected therewith by Rev. Father Albert Benoit, whom the court appointed judicial adviser, to replace Adelard Tetreault; the curator, who, until now has had full charge of the priest's estate.

Father Delorme was not in court but he was represented by Alban Germain, K.C., who stated after judgment had been given, that the appointment of a judicial adviser, was in agreement with his client's wishes.

ADVERTISE IN THE EXAMINER.

Oh Boy! it's a Bird!

You Betcha! It's Good

You never in your life tasted a more delicious chocolate bar. Something new and entirely different.

Patterson's BIRD BAR
TORONTO

A delightful honeycomb centre of new and enticing flavor, just smothered in tasty russet chocolate. Doesn't that make your mouth water? Try one today.

Enclosed with every bar is an exquisite bird card, showing in actual colors a pair of Canadian Birds with their egg and an interesting description of the birds and their habits.

A limited edition of a beautiful 200-page bird book will be given away free, while they last, to anyone sending in a complete set of 48 different cards.

GET YOUR BIRD BAR TODAY.

5¢

The Patterson Candy Co. Limited
TORONTO

ANCIENT SHRINES OF HEALING

Legends of Holy Wells in Scotland—Robert the Bruce Cured.

KIRK PROHIBITED.

The ancient Druids worshipped fire—evidently a relic of the pagan worship of the sun—and they held water in great reverence also. It is probably on this account that venerable superstitions lingered tenaciously about wells, and that frequently they were dedicated to saints and were believed to possess remarkable powers of healing. At all events, although the General Assembly of the Kirk of Scotland sternly prohibited "well worship," together with witchcraft, so late as 1638, particular cases were dealt with by the Church at a considerably later date, showing how persistently the early supersition about wells clung to the popular mind. Old customs proverbially die hard.

In the Middle Ages, manifold advantages were ascribed to sacred wells. The cure of insanity was credited to some; while others were devoutly believed to restore sight to the blind. Pilgrimages—sometimes from long distances—were made to the particular well suited to the complaints of patients, and valuable votive offerings were given to propitiate the special saint to whom the well was dedicated.

St. Fillans.

St. Fillans and Strathill, both in Perthshire, Scotland, possessed wells believed to cure insanity. About three miles from Crianlarich was a chapel said to have been dedicated to St. Fillan by Robert the Bruce as a thank-offering for victory at Bannockburn. Lunatics were brought to it on the evening of the first day of each quarter, bound hand and foot, and were thrust, just before sunset, into the "Holy Pool of Fillan." A square-shaped bell of cast bronze, still to be seen in an Edinburgh museum, was solemnly tolled during this ceremony. On its completion the supplicants were taken to the so-called Tomb of St. Fillan within the chapel, and were laid at the foot of it, upon what was known as "St. Fillan's Bed." Here they passed the night, and if a patient's bonds were loose in the morning a miracle was supposed to have been wrought by the saint, and the suppliant was declared to have been cured. If the bonds were as firm in the morning as on the previous evening, it was inferred that the pilgrim was condemned to perpetual insanity.

At Doune there is a well called Christ's Well, which was supposed to cure ill-health, if the waters were drunk on any Sunday in May. St. Mary's Well at Culsalmond was also visited by large numbers of pilgrims on the first Sunday of May, in the firm belief that they would gain cures. Money was flung into the well as a thankoffering, and it varied in value according to the gratitude of patients, or to their ability to pay. Many years after the fame of the well had died down, a gold piece of James I. was recovered from a sewer in the immediate vicinity of the well.

A Magic Stone.

In a churchyard on the shores of Loch Torridon there is a well in which three pebbles are said to have kept up a ceaseless motion in a circle. If one of these stones was carried in a bucket of the well water to a bedridden sufferer, who should touch the stone, a cure was believed to be immediately wrought. The stone was, of course, always restored punctiliously to the well, where it began to revolve again at once.

King Robert the Bruce is said to have suffered from a skin disease—then called leprosy—and to have been healed by the waters of a well near Ayr. In gratitude for his cure he founded a priory of monks and built houses for the accommodation of eight lepers, entitled "The King's Ease." The lepers were also granted eight boils of meal and twenty-five shillings (Scots money) per annum. An adjoining farm was commanded to supply on demand straw for the lepers' beds.

There is in Sutherlandshire a loch to which many people at one time repaired for cures. The healing virtue, however, could only be received if patients walked backwards into the water. They had then to immerse their bodies. Taking care not to turn or look, behind them, they had to walk out again and hurry from the loch as quickly as possible.

In the island of Lewis a well dedicated to St. Andrew had the peculiar quality that it could foretell the result of any dangerous illness. A tubful of the water was borne to the sick room, and a saucer was set floating on its surface. If the small dish moved in the direction of the sun, the patient was to recover. If it floated against the sun, the patient would die.

At Dunkeld there was a well particularly celebrated for curing childish ailments, and called the Grenge Well. In old times, pieces of clothing, coins, pins, and needles were frequently cast into it as votive offerings. The Rumbling Well in Galloway used to be visited by crowds of people in search of health, and they were accustomed to pass the night—which was always the Saturday night before the first Sunday of May—in the open, near the well, in order that they might drink the waters before sunrise.

St. Corbet's Well.

Near Stirling there is a well of crystal clear water which also had to be drunk before sunrise on the first Sunday of May, so as to enjoy its beneficent effects. It was named St. Corbet's Well, and if the conditions were observed, it insured the life of him—or her—who drank of its contents, for the period of one year.

Close to a chapel dedicated to Our Lady of Loretto at Musselburgh, there was a well which was the scene in many mediaeval pilgrimages. Expectant mothers used to send the baby linen to have it consecrated and sprinkled with the holy water, and money gifts were frequently flung into the well, in order to ensure safe birth and convalescence. Mothers used also to dip their babies three times in the water of St. John's Well at Balmanno, in Kincardineshire, to cure them of many troubles. This was held in high veneration.

One of the three holy virgins who are said to have voyaged with St. Regulus when he brought St. Andrew's bones to Scotland, was St. Triduana. At Restalrig, near Edinburgh, a church was erected in her honor. This church has recently been examined and restored in a partial way; and a covered well has been discovered which seems to have been a very popular object of pilgrimages in the Middle Ages. Sir David Lindsay speaks of it as a spot to which folk repaired "to mend their ene." The tradition is that Triduana was a beautiful maiden who was courted by an ardent lover for the sake of her fascinating eyes. Her soul was set on heavenly things, so, to thwart his attentions, she fled from him, sending him as a gift her two eyes impaled on a thorn. The tears which flowed from the empty sockets formed the well to which her name was given and which had the power—according to current belief—of healing all the affections of the eye.

A Girl's Sacrifice.

An interesting companion tale is that of the Sacred Well at Kirkmaiden, in Glasserton, which had its origin in much the same way. The story is that a certain Irish maiden, Medana by name, took a vow of chastity. She was bothered, however, by a most persistent suitor, who "would not take 'no' for an answer." Accordingly she left her native land and sailed across to Scotland for refuge. Langing in the Rhinns of Galloway, she thought to have found peace; but her lover followed hot-foot, and the maiden was compelled to fly for safety to a rocky island. In answer to her earnest prayers, this rock became a boat in which she was wafted a distance of thirty miles to Kirkmaiden. Again the knight followed, and the unfortunate fugitive awakened in the morning to find her ubiquitous suitor at the door. Taking refuge in a lofty tree, she addressed the persistent swain. "What do you see in me?" she exclaimed, "to excite your passion?" "Your face and eyes," he rejoined. Immediately she tore out her eyes and flung them at his feet. At length the knight, in an access of penitence, departed. When she descended from the tree and searched for water to wash her wounds, a fountain miraculously sprang from the roots of the tree, forming the sacred well.

WHERE AND HOW TO SEE ECLIPSE OF SUN

By PROF. E. W. BROWN, Of Yale University.

NEW HAVEN, Conn., Nov. 27.—(United Press).—The eclipse of the sun which will be total on January 24, 1925, over Connecticut and parts of the States of New York, Michigan and Wisconsin, will be studied at the observatories within the zone and other observatories will send expeditions into the zone bringing their own instruments.

But anyone can do some observing on his own account without anything to assist him except a bit of smoked glass and perhaps a pair of binoculars. One or two of the things he can do may be of service to astronomy.

For hundreds of years we have been trying to find out the exact path of the moon in the sky. Indeed the first records go back more than 2,500 years when the Chaldeans found out a rule about the occurrence of eclipses. With every year this knowledge increases and an eclipse is a particularly favorable occasion to improve it because the edges of the shadow cast by the moon on the earth can be easily seen. And the exact time that the shadow passes can be obtained within a fraction of a second by a good observer.

The astronomer can predict the positions of these edges within a mile or so, but it can be observed much more closely than this. It is very easy for anyone near the edge to say whether the sun was totally eclipsed or not at the place where he happens to be. There are several ways in which this can be done. As the moon creeps over the face of the sun and covers up more and more of it, there will finally be left a narrow crescent of the shape of the new moon, but, of course, very much brighter. If this narrow crescent completely disappears, even for less than a second, the eclipse is total at the place where the observer is stationed. It may be that before it has totally disappeared a bright point of the sun will appear at another part of the edge, and if this happens, the eclipse is not total. A difference in position of the observer of even a hundred yards may make the difference between a total eclipse and one which is not quite total.

A Fringe of Light.

When the sun is very nearly obscured a fringe of light will begin to be visible on the side farthest away from the bright crescent. As the crescent lessens this fringe will appear to spread round the edge, and, finally, when the crescent of bright light has totally disappeared, the fringe will be seen all round. Hence another test for totality is for the observer to say whether he saw this fringe of light the whole way round at any moment.

Even before the crescent of the sun has disappeared, stars will begin to be visible to those who are on the lookout for them, but it is not until the sun is totally obscured that any but the brightest stars are seen.

Huge Black Shadow.

But perhaps the most impressive sight of the whole eclipse for those who are in the region where the sun is totally obscured is the moment before the face of the sun is quite blotted out. If he keeps his eyes fixed on the earth he will see a black shadow approaching from the west and covering up sky and earth as though some huge monster were closing his jaws. It travels with enormous velocity, rushes over the observer's head, and passes off to the east. Even if one misses everything else in the eclipse this sight should not be missed.

Another curious appearance can be seen just before the eclipse becomes total and before the black shadow comes up. The light is diminishing rapidly, and if one looks at any white surface such as the side of a house or on a sheet laid on the ground, he will often see a number of parallel bands going by. These bands are usually about a foot apart and are alternately light and dark. It is generally thought that they are due to some peculiarity in our own atmosphere because it is difficult to explain them in any other way. As they can never be seen except just before and just after a total eclipse the chance to find something out about them should not be neglected.

A map showing the places within the band of territory where the eclipse is total has been published by the Naval Observatory at Washington and they have calculated the position of the edges of the band as exactly as possible. Some towns, for exampie, Duluth, Menominee, Frankfort, London, Dunkirk and Wilks-Barre, are only just inside the southern edge, while Syracuse, Springfield and Providence are just outside the northern edge. New York City, north of the northern end of Central Park, is inside; the rest of the city is outside. It is hoped that for those who are near the edges but outside arrangements can be made with the transportation companies to run special cars or trains to take them within the region, so that they may see the sun totally eclipsed. For those who have automobiles the problem should not be difficult.

Always, however, we get back to the eternal question, will the weather be clear?

FEES

Are the doctors' fees to become standardized? In some districts the medical societies work out a scale of maximum and minimum fees for nearly every ailment under the sun.

Basing medical charges on ability to pay, rather than on services rendered, sometimes comes in for criticism and debate. Applied to services and commodities in general, it would keep wealth more fairly distributed. A loaf of bread worth 10 cents to a ditch-digger is worth hundreds of dollars to the rich, theoretically. Cutting out an appendix may cost $100 to $5000, a wide range.

CHANGES HIS NAME TO INHERIT FORTUNE

Board of Trade President Will Be Cunliffe-Lister.

LONDON, Nov. 27. — Sir Philip Lloyd - Greame, President of the Board of Trade, is going to do away with both of his names but keep the hyphen.

He will need to link up the two new names he has decided to adopt.

Hereafter he will be known as Sir Philip Cunliffe-Lister.

The change will mean many thousands of pounds to Sir Philip. His mother-in-law, second daughter of the first Lord Masham, inherited a large part of his lordship's £1,350,000 fortune and in turn she willed it largely to the Lloyd-Greames, but she stipulated in her will that the recipients must adopt the name Cunliffe-Lister, the family name of Lord Masham.

Usually in change of names due to a legacy the recipient merely adds the new name to his own with a hyphen, but in Lloyd-Greame's case that would have meant four surnames and two or three hyphens. Apparently he decided it would be better to do away with his original name altogether, than to be bothered with this flock of appellatives.

MENUS FOR A FAMILY.

Breakfast—Baked pears, boiled rice, top milk, crisp broiled bacon, whole wheat toast, cornmeal griddle cakes, maple syrup, coffee, milk.

Luncheon—Creamed celery on toast, caramel custard, graham crackers, tea, milk.

Dinner—Lamb stew with vegetables corn on the cob, head lettuce salad, apple snow, sponge cake, coffee, milk, bread and butter.

After older children have eaten their cereal they may have one or two carefully baked pancakes with syrup, but a child under six or seven should not be permitted to eat griddle cakes or waffles.

When the man of the family is not at home for luncheon, the meal can be planned exclusively for the children. A busy mother will find the food quite as nourishing and helpful to her as the children. A woman "raising" a family has a real job on her hands and must be "fit" if she would do it well. She can't live on the wings and back-bones of the chicken and the tough tails of the steaks, do her work and have the best of herself to give to her family.

The lamb stew with vegetables, apple snow, sponge cake and milk are planned for the children's dinner, but will be equally acceptable to grown-ups.

Creamed Celery.

Two cups diced stalks celery, 2 tablespoons butter, 1½ tablespoons flour, ½ teaspoon salt, .. teaspoon pepper, ½ teaspoon sugar, 1 cup milk, 2 tablespoons celery stock.

Use the outer stalks of celery for stewing. Put in stewpan, pour over boiling water to cover and boil until tender. Replenish water as necessary to prevent burning but do not use more water than will boil away while cooking. Melt butter, stir in flour and slowly add milk, stirring constantly. Season with salt and pepper and add celery. There will be about 2 tablespoons water cling to the celery if it is cooked in little enough water not to need draining. When thoroughly heated but not boiling, pour overbuttered toast.

Caramel Custard.

Two-thirds cup brown sugar, 3 eggs 2 cups milk, ½ teaspoon salt.

Melt 6 tablespoons sugar over a slow fire. Warm custard cups and an equal amount of the caramel in each cup. Beat eggs well with salt and remaining sugar. Add milk heated in top of double boiler until "blood" heat. Beat into egg mixture and pour into cups. Bake in a pan of hot water in a moderate oven until firm to the touch. Do not let the water boil during the baking. It will take about 40 minutes to bake. Remove from cups while warm and serve cold.

Where shall we go this evening?

FREQUENTLY you decide to spend the evening in town with some friend. The first part is easy. Dinner at a pleasant restaurant. But afterwards . . . What will you do to carry on this business of having a good time?

Easy! Two cents. An evening paper. A glance at the advertisements, Suggestion—agreement, and you're off!

You didn't go around to the different theatres to be driven to an unsatisfactory choice by fatigue and time. If it's worth while to consult the advertisements about amusements, how much worth while must it be when it comes to the spending of the household money.

Read the advertisements. They place before you the full choice of the trustworthy goods in the market. They describe advantages, and give you full information before you have to stir out of your chair. Pursue for every article you buy the method you use when to amusements

The way to be sure of what you buy is to buy advertised goods.

Reading advertisements is an education in better buying

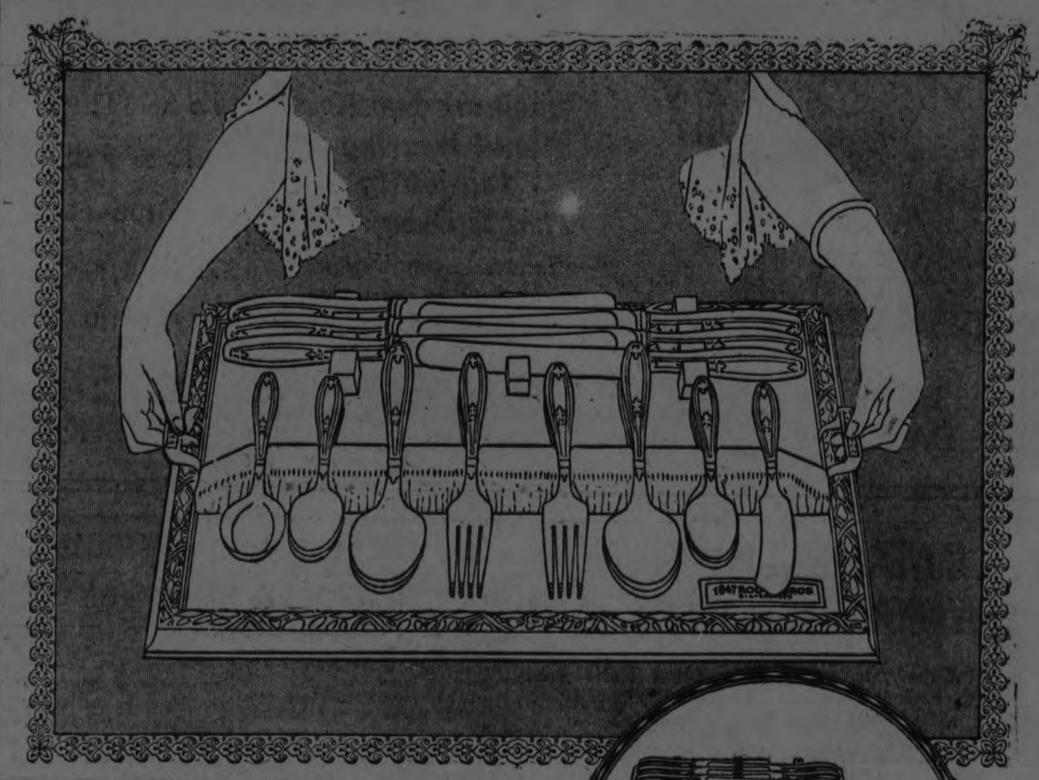

The new Utility Tray is both silver rack and serving tray

Give Silverware this Christmas

HERE are twenty-six pieces of gorgeous, durable 1847 Rogers Bros. Silverplate packed in a most convenient and attractive way. The rack lifts out of the tray and may be used to store the silverware neatly in buffet or serving table drawer. Underneath is an attractive tray with inlay design which will be most convenient for serving a luncheon, tea or dinner. The Utility Tray with any desired assortment of "1847 Rogers Bros." makes an unusually thoughtful Christmas gift.

See "1847 Rogers Bros." at your dealer's. Besides the desired gift assortments, he has a variety of serving pieces and the important secondary pieces most needed and most appreciated—salad forks, oyster forks, coffee spoons, ice cream forks, orange spoons.

A suggestion—give "1847 Rogers Bros." this Christmas.

MERIDEN BRITANNIA CO., LIMITED, Hamilton, Ontario

AMBASSADOR PATTERN Tea Spoon

1847 ROGERS BROS.

SILVERPLATE

MERIDEN BRITANNIA CO.

FASTING TESTS ARE NOW MADE PUBLIC

Abstinence from Food Makes Tissues of Man 40 Comparable to Those of Boy 15.

CHICAGO, Nov. 27.—The first scientific data on some of the after effects of prolonged fasting, when not carried to the point of organ injury, were revealed to-day at the University of Chicago. Three years of investigation on human beings and animals have shown that fasting both facilitates digestion and brings bodily tissues back to more youthful conditions.

While scientists at the University of Chicago do not claim that the studies have thrown new light on rejuvenation in old age, they have proved, according to Prof. A. J. Carison, chairman of the department of physiology, that fifteen days of fasting increases the metabolic rate or the ability of bodily tissues to consume food and thus produce energy.

Cut from 40 to 15.

This process is most rapid in human beings at the age of 12 to 14, Dr. Carison explains. As a person grows older the power of the tissues lessens and the basal metabolic rate is lowered. Three adult persons in the physiological laboratory were found to have increased this rate after a long fast. When they resumed eating, their tissues consumed about as much a those of a youth of 15. As far as basal metabolism went they were nearer 12 than 40.

The experiments considered the most important in the field, have proved in addition, that prolonged fasting increases the secretion of gastric juice after eating is resumed and the body has regained its normal weight. This means that food is digested more readily after fasting than before.

Commenting on the physiological factors involved in fasting, Dr. Carison, who has himself submitted to the experiment, says that fasting is not painful. The only disadvantage, he states, comes from the gradual weakening it produces. The notion of pain has come from the fear of people who have been forced to go without food by poverty and who have been terrorized by the fear of death.

"Strikes" Not So Bad.

Hunger strikes have not been the terrible ordeals that they have been pictured, Dr. Carison maintains.

"The precise mechanism by which prolonged fasting induces changes of gastric secretion and metabolic rate in the body is as yet unknown," says Dr. Carison. "A certain number of body cells may be destroyed by the fast and replaced with new or young cells when eating is resumed. Or this may occur in some glands as the thyroids and adrenals that have a special relation as stimuli to metabolism. This problem is still under investigation.

"We are sure, however, that fasting brings the tissues back to a more youthful condition as measured by the basal metabolism."

AFTER THE WORK'S DONE

When Aristotle, long ago, said that the right use of leisure was the chief end in education, he little dreamed that in our day this idea would be used in support of a plea for a change in education.

In an article in the current number of one of our magazines, the writer contends that the students who go into business and industry through the doors of a college training get only the technical education required for the work. They get no training in the right use of their leisure after the routine work of the day. For the vast majority of our boys and girls, college doors never open at all, and only a relatively small number finishes even the high school In an age when most work is done by machinery, when even a good share of the remainder is mechanical and routine, it is pointed out, these children should be given training which, in later years, would help them to make better use of their leisure time.

Most parents and teachers will agree that this suggestion is worthy of consideration. We can ill afford to neglect the fact that what use people make of their leisure time is very important, both as a matter of social welfare and business efficiency. While it is not proposed to restrict the individual in his pleasures, the community should aim to make these pleasures as wholesome as possible for the individual and society.

Look ahead to the cold mornings. What a luxury and comfort it is to slip into a warm, soft suit of JAEGER pure wool underwear. How cosy this feels when the wind steals into your overcoat and around your ankles, and in the heated office it is never uncomfortable. That is the beauty of pure wool.

JAEGER pure wool underwear need not be heavy to be warm. In fact it yields the very maximum of bodily heat with the minimum of actual weight. You have only to try pure wool next the skin to realize that it produces warmth only when needed.

Pure wool is Nature's own covering with which she clothes many of her children. And to man she yields the knowledge that allows him to clothe himself in pure wool.

Attractive catalogue on request

with list of shops selling

JAEGER (Pure Wool)

ADDRESS DEPT. I

The Jaeger Co., Limited

Toronto - Montreal

Winnipeg

This is the style of beauty preferred in Paris. Mlle. Renoff was one of the three girls representing the Folies Bergere in a beauty contest of all Paris show girls. The Folies contestants won by a pretty plura lity.

POLISH PEASANT LIFE IS BACKGROUND OF NOBEL PRIZ WINNER'S EPIC OF SOIL

Ladislas St. Reymont Has Had Active, Varied Career and Waited Long Before Recognition—Books Translated into English.

Announcement that Wladislaw St. Reymont (Wladislaw Reymont) had won the 1924 Nobel prize in literature comes within a few weeks of the appearance of the first American translation of any of his writings.

"Autumn," first of four volumes that make up a soil epic, "The Peasants," was published by Alfred A. Knopf. For nine years, Knopf admits he had been advised to publish this work—which gives some indication of the time Reymont must have waited for world recognition.

In colorful background Reymont, a Pole, recalls Knut Hamsun who lived a most varied life, including that of being a street car motorman in Chicago.

Reymont had been variously an actor in a cheap, wandering stock company; a railroad clerk, telegraph operator; farmer and store clerk. He even went into a monastery for Paulist Fathers. He spent but a few months there and, his troubled soul seeming to have found some solace, he set himself to writing, devoting himself to poetry until "Death," a short story, was written.

He was the son of very poor parents and one of 12 children. His youthful days were spent in the country. His father was a fervid patriot, being a leader in the Polish insurrection against Russia. Inheriting this spirit of rebellion Reymont refused to give up his native Polish tongue in a Russian school and was expelled.

Reymont, in "The Peasants," seems to have covered in elaborate and starkly real detail, the toils, pleasures, customs loves, desires and hates, passions, conflicts and social life of the residents of a Polish village under Russian rule.

If "Autumn" be a criterion of the others of the quartet this is indeed an encyclopedic task done in story guise with a heroine reminiscent of the tragic "Tess" of Thomas Hardy.

* * *

The early American scene is getting a most varied picturing this season. Hergesheimer's "Balisand" dug into inside politics and made a point to the effect that the entrance of Jefferson on the stage met with some such welcome as recently greeted Mr. La Follette.

Now comes Mary Johnstone who loves to revive an era if for no other reason than its glamor. But in "The Slave Ship" (Little, Brown) she also goes in for "inside history." Here early Virginia is pictured, with slave trading and bondsmen as figures moving through a picture in which David Scott, an escaped slave, is the center. The personal mysticism of the man shares equally with the carefully collected background both of Virginia and Africa. It is a remarkably good historical narrative. "Balisand," this surveyor thinks, is a bit better one.

* * *

Harvey O'Higgins, it may not be generally known, is no mean psycho-analyst, in addition to a writing man whose facility is short of delightful. As psycho-analyst he wrote "The Hidden Springs" and as psycho-analyst plus writing man of facility he has turned out "Julie Cane" (Harpers), one of the books that should be marked down for reading before the winter ends.

No laboratorial psycho stuff is this, but real character in an absorbing, swift moving tale. This capacity for mind and soul penetration, coupled with his artistic ability, gives O'Higgins no mean handicap over the field.

In "Julie Cane" the grocer, his repressed wife and Julie, their daughter, as well as the combined hero-villain are people, not types.

O'Higgins can play at being a sort of literary God and actually create the people he employs in his pages.

The Survey places "Julie Cane" well up in the list of the best books the season has produced.

* * *

Sax Rohmer puts thrills in books as a pharmacist puts capsules in a box, next to each other and all loaded. "Gray Face," his latest (Doubelday, Page), is a real thrillfest. Anton de Trepniak, a master German physiologist regenerated by glandular treatment, sets out to become Emperor of the World by using jultra-hypnotism. The scene is set in London with glimpses of Scotland Yard, bizarre luxury, Limehouse, and courtly society. A delightful love match is almost frustrated by being sucked into the intrigue. Rohmer succeeds in getting movement and suspense into his story.

* * *

A long drift into the Polar seas furnishes the back ground of "Ship of Destiny" (Houghton, Mifflin), by Marshall Goold, a sea tale with many a thrill and with potential tragedy tracking the pages.

* * *

"The Man in the Brown Suit" (Dodd, Mead) is the latest detective tale from Agatha Christie who wrote "The Murder on the Links" and several others. A slip of paper, picked up by chance by a pretty maid furnishes the clue to a murder mystery.

GET ACQUAINTED WITH W. L. W.

(CINCINNATI, OH IO—423 METERS).

By WILLIAM J. FAGAN.

With the advantages of Crosleys technical force such as is passed by the Crosley Radio Corporation, and having recently moved into beautiful new studio building, one would naturally expect a high type of radio artistry and a varied programme to be heard when WLW is tuned in.

This is not meant in a sense derogatory to the efforts of WLW. It is merely an expression of disappointment that with the facilities at its command, WLW has often failed to exhibit that type of initiative which has characterized the efforts of other broadcasters.

To be sure, some of the most notable musical and public events held in Cincinnati have come to the outside world through WLW. The summer opera, the political meetings, orchestral concerts, etc., have been sufficient to demonstrate that all is not somnolent in the Crosley studio and that one may hope for better in the future.

Neither has WLW been remiss in availing itself of the opportunities for good music which the Cincinnati Conservatory offers, for both pupils and faculty have had recitals on numerous occasions. Classical and popular music are about evenly divided and the Doherty Melody Boys and other dance orchestras have gained a large following among radio fans through their syncopated performances.

As this article is being written, word comes that WLW has instituted a late programme, beginning at 11:30 p.m. each night but Friday, and entitled "Arabian Nights." This will undoubtedly prove to be a most attractive feature for late listeners and probably enable WLW to hang up a new distance record for itself. However, distance doesn't mean everything in radio. Some broadcasters are more interested in the number of miles its waves have travelled than in the quality of the programme carried by those waves.

Several manufacturing companies in Cincinnati have been sending quartets, trios, etc., to WLW recently. This is unfortunate, for once the paid advertisers have to be catered to, no radio station can call its soul its own. As has been repeated over and over again, where a broadcaster is selling space on his programme, he cannot render disinterested service to the multitude of listeners who, by purchasing radio equipment, have made possible not only the station's operation, but a full pocket-book for the manufacturer of the radio equipment.

WLW has some commendable distance records, having been heard in practically every part of the United States. It recently secured license for a 423-meter wave length, the three Cincinnati stations formerly having shared 309 meters. However, this has not materially affected WLW's broadcasting hours, except that the recent addition of the "Arabian Nights" is a new departure.

UNCLAIMED MAIL AT POST OFFICE

Austin, Frank.
Allen, Miss M., Romaine Street.
Bull, H. P., 303 Golf Street.
Bethune, James, 3041 Charlotte.
Butterfield, Mrs. Catherine, R.R. 7.
Bass, Thomas, 247 George.
Brown, George A., c/o Ed. Brown, R.R. 4.
Code Felt Co.
Crawford, Mrs. James, 102 Douro Street.
Dickson Robert S., 64 Hunter.
Devlin, Harry.
Dunford, Harry.
Dunlop, Wm.
Easter, W. J.
Eggleton, A.
Engineering & Machine Wks. of Canada.
Fle'' C. J., 180 Antrim.
Farrow, Mrs. E., Retson Road So.
Finnegan, John, 65 Hunter.
Fenwick Hendry Co.
Franklin, Joseph.
Forsyth, David.
Green Arthur H., N. Monaghan.
Gonn, Kathleen.
Gordon, F. E.
Guy, Miss M.
Harris, Mrs. Violet, 217 Brock.
Jamieson, Robt., 358 Aylmer.
Jackson, Miss F., R.R. 1.
Keanner, Bartely, 252 George.
Lester, Harry.
McPhee, D. G., 454 Driscoll Terrace.
McMaster, E., 68 Park Street.
McQuaid, R. L.
McGhee, Mrs. Ella, 352 Daly Ave.
Mead, R., 357 Downie.
Merrick, P. E., c/o S. Chamberlain.
Martin, Jas. C.
Needham, Laura, 555 Gilmour.
Parker, Rockwell, R.R. 3.
Page, Mrs. H.
Robertson Grocery Co.
Robertson, George Co.
Robertson, Noble, c/o C.G.E.
Ross, Miss M. S., 578 Church St.
Rose, F., 126 Park.
Sage, Mrs. Amy E., 515 Albert.
Scott, Gretta, Queen Street.
Shields, Mrs. F. C.
Smallwood, Mrs., maker of artificial flowers.
Scott, Misses T. C. Co.
Sava, John R.
Syler, H.
Scott, Jas., 464 Driscoll Terrace
Stites, Harry, 75 Weir Street.
Thomas, Bertha, 316 Rubidge.
Telford, C. W., R.R. 1.
Vanderfeen, G. B. C.
Walsh, Mrs. Rose, 118 Queen.
Wikon, Lily, 173 Wescott.
Wahl, Mrs. G.

STOPS COUGHS SURE

For chronic or stubborn coughs, bronchitis, etc., take Parke's Cough Balsam. It is a healing and soothing expectorant that will loosen and stop the most annoying cough in the shortest time. 50c bottle at Bond's Drug Store, corner George and Hunter streets.

SECOND-HAND.

Auto dealers' association reports that the number of used cars sold so far this year is almost exactly the same as the number of new cars placed on the market. Three hundred thousand second-hand machines a month are sold, the country over.

The average used car now sels for $297.80. In 70 out of 100 new-car sales, a used car is traded in.

The junkman doesn't get all our discarded cars. A lot are shipped abroad, where novelty still eclipses ancient vintage.

CUTICURA HEALS LARGE PIMPLES

On Face. Itched and Burned. Lost a Great Deal of Sleep.

"I had pimples on my face for several months. They were hard and large, and the skin was sore and red. The itching and burning almost set me crazy at night and I lost a great deal of sleep. The breaking out caused disfigurement.

"I tried many different remedies but found no relief. I almost despaired of help when I tried Cuticura Soap and Ointment and in a short time I was completely healed." (Signed) Miss Annie Fischer, Box 45, Hatton, Saskatchewan.

Clear the pores of impurities by daily use of Cuticura Soap and occasional touches of Cuticura Ointment as needed to soften, soothe and heal. They are ideal for the toilet, as is also Cuticura Talcum.

Sample Each Free by Mail. Address Canadian Depot: "Cuticura, P. O. Box 2616, Montreal." Price, Soap 25c. Ointment 25 and 50c. Talcum 25c. Try our new Shaving Stick.

Automobile Chances

There are many of them for the carefully planning, prospective purchaser who takes advantage of the Want Columns in the Examiner.

What makes appeals to you just at present—would you like to get some particular style or kind of auto at a special price? Would you like to pick up a second-hand or a re-built car at a sacrifice price?

See what the Wants can do for you in accomplishing any of these automobile desires.

You may keep in close touch with automobile owners who will be interested in a chance to trade or sell their cars if you make the fact known through the Want Columns of The Examiner.

ANNOUNCEMENT

Livestock Producers of Canada

Limited

HEAD OFFICE - TORONTO, CANADA

Incorporated under the Dominion Companies Act.

CAPITAL:

5,000 7% Cumulative Preference Shares—par value $500,000
5,000 Common Shares—par value $500,000

BOARD OF DIRECTORS:

H. P. KENNEDY, President, Livestock Dealer ..... Toronto, Canada
T. J. IRWIN, 1st Vice-Pres., Livestock and Dressed Meat Merchant .... Glasgow, Scotland
HENRY WEILLER, 2nd Vice-Pres., Livestock Dealer ..... St. Paul, Minn.
CHARLES BAUCKHAM, Secretary, Trust Co. Manager ..... Toronto, Canada
WALTER M. DUNLAP, Livestock Dealer ..... Lancaster, Pa.
JOHN POELS, Livestock Dealer ..... Antwerp, Belgium
W. H. ADAMSON, Insurance Adjuster ..... Toronto, Canada
JOHN L. JUHLIN, Stock Yards Manager ..... Edmonton, Alta.
NORMAN SOMMERVILLE, K.C., Barrister ..... Toronto, Canada

AT certain seasons of every year in Canada the livestock market reacts to unusually heavy runs of cattle. At such times large quantities of unfinished cattle can be purchased at bedrock prices. Alberta provides the cheapest grain and coarse feed, and also the best quality of feeding steers obtainable in Canada. The climatic conditions for outdoor feeding are excellent. Experience justifies the statement that 50 pounds per month may be regarded as a reasonable increase and 75 pounds as the maximum gain per month in weight in feeding such cattle.

THE OBJECTS OF COMPANY

To provide proper facilities for feeding several thousand head of cattle adjacent to the Edmonton Stock Yards: to buy cattle, to place all classes in their proper grades and when in a finished condition, to offer them as short-keep feeders or fat cattle to be sold direct in the final market. This assures the largest possible net return to the Company, and also provides a continuous outlet to the farmers of Alberta for their surplus choice cattle and coarse grains, hay, etc.

To have all livestock graded and properly classified as purchased, and to be able to fill at the shortest possible notice any class of order, whether for home consumption, feeding purposes or export. The concentration of such a large number of cattle gives to the Company a decided advantage in meeting the market conditions that are most suitable to their interests.

To stimulate the production of the best types of feeding cattle and to develop and cultivate world markets for the permanent advantage of the cattle producers of Western Canada.

Since the removal of the embargo on Canadian cattle, the position in Great Britain has become stabilized and there now exists a steady and increasing demand for particular types of Canadian steers. The most efficient and comprehensive organization is required to cultivate and develop this new market to its full capacity.

PRESENT POSITION OF COMPANY

Ample capital has already been provided by the Directors of the Company to make certain its successful operation, so that the investor can immediately participate in a profitable business, the expansion of which is governed alone by the volume of capital invested. The Directors contemplate a turnover of approximately 10,000 head of cattle before June 30th, 1925.

In view of the character of the Company's operations, a large proportion of its assets is liquid, and it is estimated at about 80 per cent. of the cash invested in the Company will always be in assets of this character.

By actual experience, during the winter of 1923 and 1924, covering the purchase and feeding of 400 head of cattle at Edmonton, there was a profit of 20 1-2 per cent. made on the turnover, while the money invested in the cattle was only in use for a period of six months.

OFFERING: $400,000.00 7% Cumulative Preferred Shares

At $100.00 per Share

And under an arrangement fully set out in the Prospectus, a

Bonus 40% in Common Shares

Solicitors: Norman Sommerville and Company, 59 Yonge Street, Toronto
Bankers: The Dominion Bank
Transfer Agents and Registrars: The Sterling Trusts Corporation, 12 King Street E., Toronto
Auditors: Marwick, Mitchell & Company

Fill Out and Mail This Today—

This Advertisement Wil Not Appear Again.

To LIVESTOCK PRODUCERS, LIMITED,
10-12 King Street East, Toronto.

Please mail to me the Prospectus of Livestock Producers of Canada, Limited.

Name..... Address .....

.....

THURSDAY AND FRIDAY
AT BOND'S DRUG STORE

Just Two More Da s in which to consu't our Expert Lemonstrator of Toilet Goods. She Will Gladly Give You FREE OF CHAR.E much useful advice about the use of Face Powders, Creams, etc. See Our Lazell Toilet Line

As The Petals Face Powder	75c	Le Triomphe Face Powder	$1.00
As The Petals Face Powder....	50c	De Meridor Cream, small	.50
As The Petals Vanishing Cream	50c	De Meridor Cream, large	$1.00
As The Petals Double Compacts	$2.00	A full line of perfumes, beauty boxes, etc.	
As The Petals Single Compacts	$1.00		

CATTLE RAISING IN THE WEST

Impressive growth in exports of Canadian cattle to the United Kingdom and Continental Europe, and the unprecedented opportunities afforded Canadian producers by the constantly increasing demands for beef in thickly populated countries have induced a group of capitalists long identified with the industry and trade in Europe, the United States and Canada, to organize a company known as Live Stock Producers of the United States and Canada, to organize a company known as Live Stock Producers of Canada, Limited, which operates in Edmonton, Alberta, adjacent to the Edmonton Stock Yards. There, the company has acquired a 320-acre property, fully equipped for carrying on the enterprise on a grand commercial scale. It has as its executive head Mr. H. P. Kennedy, Toronto, one of the best known cattle operators in the Dominion, with an experience extending over 35 years. Mr. Kennedy has built up strong trade connections on two continents.

Live Stock Producers of Canada, Limited, incorporated for the purpose of carrying on the business of buying, feeding, selling, importing and exporting live stock, and all other enterprises incidental thereto, including farming, ranching, stock raising and operation of warehouses, elevators and mills, has a capitalization of $1,000,000 of $100 par value, divided into 5,000 7% preference shares and 5,000 common shares.

Breeding and feeding of live stock in Canada has entered upon anew and prosperous phase. The lifting of the embargo against Canadian cattle entering the United Kingdom was a landmark in the development of the industry in this country. Depletion of the herds of Continental Europe, resulting from the ravages of the Great War, has afforded opportunities to Canadian producers never experienced before.

Western Canada is being drawn upon now for supplies in a big way. The Province of Alberta is destined to become one of the main sources of supply for consuming markets, because its climatic conditions for raising and feeding cattle are ideal, and because feed and pasturage are cheaper than in any other territory in North America. Alberta's herds have been built up by careful selection of parent stock over a period of years, with the result that the finest types of beef cattle in the world have been developed. From these herds the company draws its raw material.

The secret of success in the live stock industry (as in all other industries) is production of a good strain of cattle, on a large scale, at the minimum cost. The organization established by Live Stock Producers of Canada, Limited, eminently fulfils all these essential conditions. Located adjacent to one of Western Canada's largest stock yards, in the midst of a vast grain growing area and in an important elevator centre, low feeding and transportation costs will enable the company to meet all competition.

Due to seasonal conditions, heavy runs of cattle at stock yards occur at certain periods of each year, when feeding cattle can be purchased at bedrock prices, put in feed lots, properly graded, according to weight and age and finished in the open at a minimum cost of production. By a standardized grading system, orders from buyers at home and abroad may be filled promptly and satisfactorily. The enterprise thus becomes a constant factor in consuming markets and by a scientific development of these markets will stimulate production of the best types of feeding cattle for the permanent advantage of cattle producers of Western Canada.

No better indication of the earning-power of Live Stock Producers of Canada, Limited, can be obtained than the demonstrated fact that 50 to as high as 75 pounds per month can be added to the weight of cattle, under the conditions controlled by the company.

A favorable feature of the business is that the turnover is rapid. By actual experience, during the winter of 1923 and 1924, covering the purchase and feeding of 400 cattle at Edmonton, a profit accrued of 21½%, while the money invested in the cattle was in use only for a period of six months.

Ample capital has already been provided by the directors of the company to make certain the success of the enterprise, with the result that the investor can immediately participate in a profitable business, the expansion of which is governed by the volume of capital invested. The directors contemplate a turnover of approximately 10,000 head of cattle before June 30th, 1925, and a substantial proportion of these have already been procured for the future operations of the company.

The directorate is composed of men long and favorably known in the live stock trade in the principal consuming centres of both continents. The Board is as follows: President, H. P. Kennedy, Toronto, Canada; 1st Vice-President, T. J. Irwin, Scotland; 2nd Vice-President, Henry Weiller, St. Paul, Minn.; Secretary, Charles Bauckham, Toronto, Canada. Walter M. Dunlap, Lancaster, Pa.; John Poels, Antwerp, Belgium; W. H. Adamson, Toronto, Canada; John L. Juhlin, Edmonton, Alta.; Norman Sommerville, K.C., Toronto, Canada.

SISTER MARY'S KITCHEN

By SISTER MARY

LOSE WEIGHT.

Four tablespoons stewed rhubarb, ½ cup cottage cheese, 1 head lettuce, 8 clams on half shell, broiled lamb kidneys, 1 cup new cooked cabbage, 1 whole canned pear, 1 slice bran toast, 2 slices gluten bread, 1 pint skimmed milk.

Total calories, 1006. Protein, 352; fat, 124; carbohydrate, 530. Iron, .0216 gram.

Broiled Lamb Kidneys.

Six lamb kidneys, 2 large onions, 2 tablespoons butter, salt and pepper, 2 tablespoons lemon juice.

Soak kidneys in cold salt water for two hours. Pare, trim and cut in thin slices. Sprinkle with salt and pepper. Melt butter in frying pan, add slices of kidney and brown quickly on one side and then on the other. Remove to a hot platter and keep hot. Peel and slice onions and cook in melted butter until tender. The pan should be covered to prevent the steam from escaping. This cooks the onions. Sprinkle lemon juice over kidneys and surround with onions. This recipe will serve four persons.

Total calories, 839. Protein, 328; fat, 415; carbohydrate, 96. Iron, .0142 gram.

GAIN WEIGHT.

Four tablespoons well-sweetened stewed rhubarb, 4 corn meal pancakes, 2 tablespoons fish hash, ½ cup cottage cheese, 4 tablespoons chopped nuts, 2 tablespoons chopped ripe olives, 3 tablespoons cream, 1 head lettuce, green pepper, 1 plate noodle soup, 8 clams on half shell, 3 table spoons scalloped potatoes, 1 cup new cooked cabbage with cream, 1 whole canned pear on 1 slice of sponge cake with 4 tablespoons hot chocolate sauce over whole, 4 tablespoons butter, 4 tablespoons maple sirup, 1 slice bran toast, 2 slices whole wheat bread, 2 tablespoons square croutons, 2 slices graham nut bread, 1 tablespoon marmalade, 1 Parker House roll, 1 eggnog, 2 cups cocoa, 1 cup hot milk, 2 tablespoons French dressing.

Total calories, 3498. Protein, 412; fat, 1481; carbohydrate, 1605. Iron, .0181 gram.

The cheese, nuts, olives, green pepper and cream are suggested for the making of a salad. The pepper can be used as a garnish for the reducing menu and may be welcomed with the cheese.

The eggnog may be needed at midmorning as the breakfast is lacking in a food rich in protein.

Cocoa adds some fat and carbohydre to the milk and increases the number of calories, but the cocoa must be made entirely of milk, not half water and half milk, if the same amount of good is derived from it as from plain milk.

TROUBLE BREWING MINERS ASSURED

Great Struggle Between Workers and Owners Is Predicted.

LONDON, Nov. 27.— (Canadian Press Cable).—A great struggle between the miners and the mine owners in the near future is predicted by A. J. Cook, general secretary of the miner's federation. Secretary Cook says the struggle will come either in connection with the mine owners' demand for a reversion to the eight hour day or on the definite refusal of the mine workers to ratify further agreements unless a living wage is assured thereby.

The present agreements between the mine owners and the workers will not expire until next June, but two weeks hence the mine owners will meet for their periodical business and it is anticipated that the occasion will not be allowed to pass without some talk concerning the trouble that is undoubtedly brewing.

The miners propose demanding a minimum wage of 12 shillings a day for the lowest grade of workers.

ASTHMA HEAD and BRONCHIAL COLDS

No Smoke—No Sprays—No Snuff
Just Swallow a RAZ-MAH Capsule

Restores normal breathing. Quickly stops all choking, gasping and mucus gatherings in bronchial tubes. Gives long nights of restful sleep. Contains no injurious or habit-forming drugs. $1.00 per box at drug stores. Send 5c. for generous trial. Templetons, Toronto.

RAZ-MAH
GUARANTEED RELIEF

Freedom from Pain
Rheumatism
Neuritis
Neuralgia

Thousands of Canadians have found that T.R.C.'s give quickest and most relief from Pain. T.R.C.'s act directly on the poisons that cause the pain. They contain no dangerous or habit forming drugs. Your druggist recommends them. Send 10c. for generous trial. Templetons, Toronto.

$1.00 SIZE Rheumatism Neuritis Lumbago
50c. SIZE Headaches Neuralgia Pains

TRC's TEMPLETON'S RHEUMATIC CAPSULES

For sale by McDermid & Jury, E. L. Payne, McDermid Drug Co., Bond's Drug, Warne Drug Co., W. A. J. Giles W. J. Kent, F. C. Weber.

PARCELS NEED GOOD PACKING

Christmas Will Be More Pleasant If Gifts Are Delivered In Good Condition.

SOME HINTS.

With the pre-Christmas shopping crowds thronging the streets and the usual rush to mail parcels of Christmas gifts just beginning, the following hints from the Post Office will be interesting and helpful.

Acting-Postmaster C. Lacheur is specially anxious that no parcels from Peterborough shall be lost through careless wrapping or the omission of the necessary directions, and it is to the best interests of citizens that the regulations of the Post Office, all looking toward the better handling of mail, be carried out.

Strong wrapping paper and stout string are the first requisites to the successful transportation of gifts, however light or heavy they may be. It is pointed out that the flimsy Christmas tissue can be wrapped on the gift first, and then covered with the stout paper that will protect it, presenting a more pleasing appearance on unwrapping and preserving the gift from scratches or even breakage.

Heavy articles of a fragile nature should be surrounded with excelsior or some other shock-absorbent material, placed in well-made wooden boxes, and labelled "Fragile-with care." These labels will be gladly supplied by the Post Office. Light articles of a fragile nature, such as cake, candy, jewellery, toys, and so forth, should be packed in double-faced corrugated cardboard containers and labelled in the same way. Ordinary cardboard boxes are not found to be satisfactory containers for shoes or other goods sent by mail, and when used should be surrounded by several layers of stout paper and be well tied with cord.

Hats and similar articles should be packed in rigid boxes of wood or other material, or in stout "leatherwood" boxes with lids extending about two-thirds the depth of the box, or in boxes protected on all sides by light crossbars of wood. These packages should also be labelled "Fragile."

Pictures in frames should be protected front and back by wooden boards a little larger than the frame, and soft packing should be placed firmly between the corners of the frame and the boards, care being taken that it does not press on the glass. Drawings and paintings mailed flat should be protected by layers of corrugated cardboard. Canes, fishing rods, umbrellas and gold sticks should be protected by two stout pieces of wood, a little longer and wider than the article to be protected. Sharp pointed or sharp edged tools must have the points or edges so well protected that they cannot cut through their coverings.

Butter, lard, grease and other liquifiable substances must be packed in strong leak-proof containers and labelled "Keep from heat." Liquids and oils must be enclosed in glass bottles, hermetically sealed and carefully packed in special wooden boxes or strong corrugated cardboard boxes, containing sawdust, cotton or other spongy material in sufficient quantity to absorb the liquid in the event of the bottle being broken.

All parcels should be addressed plainly, the address being marked on the package itself and not only on an attached tag. The sender's name and address should also appear. It is a good plan to write the address on the box or container, inside the outer wrapping, so that in the event of the wrapping paper becoming torn the parcel may still be delivered without delay.

UNITED FARM WOMEN.

Fourteen Delegates Present from the Various Country Clubs.

A convention of the clubs of the United Farm Women of Ontario of Peterborough County was held in the U.F.O. rooms on Simcoe street. Seventeen delegates were present from the various county clubs. Miss Pearl Petrie occupied the chair. Very satisfatcory reports from the affiliated clubs were presented.

The following officers were elected for the coming year: County Director, Mrs. E. Hamlin, of Dummer; President (re-elected) Miss Pearl Petrie, of Otonabee; Vice-President, Mrs. Wallace Anderson, of Warsaw; secretary-treasurer, Mrs. S. F. Redmond, of Otonabee. Township Directors, Mrs. A. E. Higgins for Douro, Mrs. S. Comrie for Otonabee, Mrs. ads. Long for Dummer, Mrs. Jas. McMillan for Belmont, Mrs. Thos. Buck for Asphodel, and Mrs. Bruce Reid of Harvey, for the northern portion of the county.

The meeting decided to do a certain amount of visiting among the different clubs during the winter season and to provide local speakers when outside speakers cannot be arranged for.

Copyright 1924 by Hoyle, Jr.

ARTICLE No. 8

There have been many books written on auction, telling the player what to bid or what to play under almost every conceivable situation. As a result, the reader is generally left in a most confused state of mind and applies the wrong principle at the wrong time. As one of my correspondents expresses it, "after reading all the authorities on auction, I have concluded that the only safe thing to do with a big hand is to pass it." Such a state of affairs is, of course, a reflection on the present style and complexity of the books on auction and the way they handle the various problems of the game. That is one reason why articles such as these are so popular. They handle only one principle at a time and in a manner that is easily understood. "What not to do" is really a better slogan than those adopted by the writers of the solemn and heavy books on the game. It will at least give concrete examples of "what not to do" and therefore help a little when the same situations arise.

The other night the following hand was dealt at one of the well-known New York Clubs and was the cause of more or less acrimonious discussion:

Hearts — A, J, 9
Clubs — J, 7, 6
Diamonds — Q, 8, 4
Spades — 8, 7, 5, 3

Hearts — 5, 4
Clubs — K, 4, 3
Diamonds — 10, 7, 6, 5
Spades — A, J, 10, 6

: Y :
: A B :
: Z :

Hearts — K, Q, 10, 8, 2
Clubs — A, 8
Diamonds — K, J, 9, 2
Spades — 9, 2

Hearts — 7, 6, 3
Clubs — Q, 10, 9, 5, 2
Diamonds — A, 3
Spades — K, Q, 4

No score, first game. Z dealt and bid one no-trump, A and Y passed and B bid two hearts. Z and A passed and Y also should have passed but forgetting that he had only one stopper in the heart suit, bid two no-trump. All passed and Z went down four tricks undoubled, a net loss of 200 points. If Y had passed as he should have done, Z would have opened the ace of diamonds and then followed with the trey. When Y obtained the lead, he could have returned the diamond and allowed Z to trump. In this way, Y-Z could have saved game and A-B would have scored three odd in hearts, with simple honors, a net score of 40 points. This hand and Y's bidding is a fine example of "what not to do" after partner has bid one no-trump and has been overbid. Don't bid two no-trump unless you have a double stopper in the suit bid against you, unless you should happen to have an exceptionally big outside hand with your single stopper.

Here's another hand held by the same player:

Hearts — 9, 7, 6
Clubs — K, 8, 2
Diamonds — K, J, 9
Spades — J, 8, 4, 2

: Y :
: A B :
: Z :

Rubber game, no score, Z dealt and bid one spade, A and Y passed and B bid two diamonds. Z and A passed and Y now decided that two no-trump was a good bid, instead of bidding two spades. He didn't stop to realize that his K, J, 9 of diamonds were in the wrong position to act as a double stopper. The bid was very bad and a fine example of "what not to do." The bid was doubled and defeated 300 points. If Y had bid two spades, it would not have been doubled and Z could have just made it. Quite a difference between scoring two odd in spades and four honors, or 54 points, and losing 300 points.

Answer to Problem No. 4

Hearts — J, 10, 8, 4
Clubs — Q
Diamonds — K, Q, 10, 2
Spades — Q, 8, 7, 4

Hearts — 3
Clubs — A, J, 9, 7, 2
Diamonds — 9, 8, 6, 5, 3
Spades — 9, 2

: Y :
: A B :
: Z :

Hearts — A, 7, 6, 5
Clubs — K, 10, 6, 5, 4
Diamonds — None
Spades — A, J, 5, 3

Hearts — K, Q, 9, 2
Clubs — 8, 3
Diamonds — A, J, 7, 4
Spades — K, 10, 6

No score, first game. Z dealt and bid one heart and all passed. A opened the ace of clubs and then played the nine of spades. B won the trick with the ace of spades and then led the five of hearts. How should Z now play the hand so that he can make four odd against any defense? The point of play in this problem is for Z not to trump his losing club in dummy. On the lead of the five of hearts by B he should win the trick and continue the heart lead for three rounds or until B plays his ace. If B refuses to play his ace on the third round, Z should stop the heart lead. No matter what B then does, he cannot save game. Z can obtain a discard of his losing club on the good spade and all of his other tricks are good. Played in this way Y-Z lose only one club, one spade and one heart trick. Suppose, however, that Z wins the first heart trick and trumps his losing club in Y's hand. If he does, he loses game for B can now make two trump tricks by refusing to win the second round of trumps. This is a pretty problem and should be played over several times until thoroughly understood. The play of a club at trick four is a fine example of "what not to do" in the play of a hand.

POSTAGE RATE XMAS PARCELS

Handy Reference For Senders of Christmas Presents —Rates of Insurance.

ENGLISH MAIL.

Rates on parcels mailed to various parts of the Dominion vary according to the distance over which they must be transported, and the following table will be of use in determining the approximate cost of transmission.

The Peterborough parcel post zone extends for a radius of twenty miles, taking in the following places:—Alderville, Baillieboro', Bethany, Bewdley, Birdsalls, Bobcaygeon, Bridgenorth, Burleigh Falls, Burnley, Camborne, Campbellcroft, Cavan, Centre Dummer, Claraday, Cold Springs, Crawford's Grove, Curve Lake, Dartford, Douro, Downeyville, Dunsford, Ennismore, Fenella, Fowler's Corners, Franklin, Frazerville, Garden Hill, Glamorgan, Gore's Landing, Hall's Bridge, Hall's Glen, Harwood, Hastings, Ida, Indian River, Juniper Island, Kawartha Park, Keene, Lakefield, Lakehurst, Lang, Mill Brook, Morrow, Mount Julian, McCracken's Landing (S.O.), Norwood, Omemee, Plainville, Reaboro', Roseneath, Ross Mount, Selwyn, South Monaghan, Thurstonia Park (S.O.), Warsaw, Westwood, Young's Point.

Within this zone the rates are:—1 pound, 5 cents; 2 pounds, 6 cents; 3 pounds, 7 cents; 4 pounds, 8 cents; 5 pounds, 10 cents; 6 pounds, 12 cents; 7 pounds, 14 cents; 8 pounds, 16 cents; 9 pounds, 18 cents; 10 pounds, 20 cents; and 11 pounds, 22 cents.

Parcels to any point in Canada or United States may be insured for indemnity up to $100, at rates varying from 3 cents to 30 cents, and the Post Office Department recommends this system to all senders of Christmas gifts. There are many people who insure all their parcels throughout the year, having acquired the "safety first" habit since the inauguration of the system. The rates are:—Value not exceeding $5, insurance 3 cents; value between $5 and $25, insurance 6 cents; value between $25 and $50, insurance 12 cents; and value between $50 and $100, insurance cost 30 cents.

Foreign Postage.

Rates on parcels to foreign countries must be ascertained at the Post Office. The rate to the United Kingdom is 24 cents for the first pound, and 18 cents for each additional pound up to the limit of 11 pounds. Insurance on parcels to England costs 12 cents for value not exceeding $50, and 30 cents for value between $50 and $100.

The last Christmas mail for Old Country points closes in Peterborough on December 5.

RITE WEIMAN MARRIED.

Stayed Single Until Article, "I Am Single Because" Had Been Printed.

NEW YORK, Nov. 27.—(United Press).—Rite Weiman, author and playwright, recently wrote a magazine article called "I am still single because—" and signed an agreement with her publishers that she would not marry until it was printed.

The story appeared a month ago with the author still single but today she becomes the wife of Maurice E. Banks, a New York advertising man.

"But I am keeping my maiden name," Miss Weiman said a few hours before the ceremony. "And with the emphatic approval of Mr. Banks, who as an advertising man realizes the value of trade mark."

"MAZDA"

The Mark of a Service Not the Name of a thing

MAZDA is the mark of a service rendered by the research laboratories of the Canadian General Electric Company. Electric lamps bearing this mark are the latest development in incandescent lamp manufacture.

As the mark of a research service, the word "Mazda" represents the last word of science in light sources.

By always insisting upon Edison Mazda Lamps, you are assured of receiving lamps of the latest design and maximum efficiency.

Near you is an Edison Mazda Lamp store, recognizable by the yellow and blue cartons. There you will obtain real information about good lighting. L13

EDISON MAZDA LAMPS
Edison Lamp Works of Canadian General Electric Co. Limited

CORNER SERVICE STATION
CORNER CHARLOTTE AND AYLMER
ARE AGENTS FOR AND RECOMMEND *MAZDA LAMPS*

F. R. J. MacPHERSON CO. 450 GEORGE ST.
Sell and recommend Mazda Lamps

MILLER, POWELL & WATSON
CARRY A COMPLETE LINE OF MAZDA LAMPS 438 GEORGE ST.

FISHER'S BATTERY SERVICE 186 Charlotte Street
AGENCY FOR MAZDA AUTO LAMPS

QUALITY GOES UP

Lift

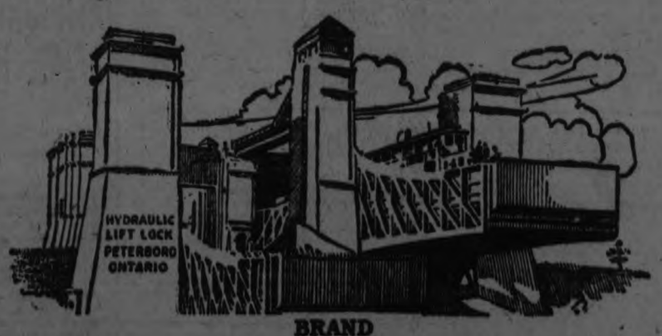

Lock

BRAND

55c EGGS 55c

Buy LIFT LOCK BRAND EGGS—Government Graded Firsts

Why Pay for Eggs of Inferior Quality?

Our SEALED CARTON is YOUR PROTECTION

CANADIAN PACKING COMPANY, Ltd.

TAXICAB RACING BECOMES LATEST PARIS THRILLER

It is a Sport Inspired by the Traffic Difficulties of Paris.

MANY ACCIDENTS.

By MINOTT SAUNDERS

PARIS, Nov. 27.—(United Press). The bons vivants of Paris have evolved a new sport. It should be understood, and might be played, in any traffic-congested city in the world. It is thrilling because it is hazardous and offers a wide range of gambling possibilities.

When "the dansant" gets dull or the cocktails come too fast in the late afternoon a gay party will suggest a taxicab race. Participants agree to leave the place at the same time and separate at the door. Each hails the first available taxicab and directs the driver to an identical and pre-arranged destination outside the busy sections of the city. Each keeps his cab and returns as quickly as possible and the first person back into the cafe takes first place money.

It is a sport inspired by the traffic difficulties of Paris, and at the same time affords some fresh air. It is a pure sporting gamble because a Paris taxi driver, making all possible speed, will take amazing chances to the thrilling risk of life and limb. Members of the party remaining behind can quietly make a book on the order in which their friends will finish, and horse-racing is a dull sport compared to this. Probably no two drivers will take the same course to the objective, and all are subject to monetary persuasion, so the science of the game may readily be imagined.

Down Town Congestion.

It is a fair commentary on prevailing traffic conditions. Downtown congestion at busy hours has reached an alarming state and public works officials seem unable adequately to cope with it. The problem is one of the most serious of civic life here.

The motorization of Paris has come within a very few years with the result that facilities, and the community discipline, and the public temper, are quite unprepared for it. Every day hundreds of accidents occur, and while most of them are simple cases of automobiles bumping each other, the growing list of traffic mortality has become alarming.

As recently as 1920, Paris had practically no system of traffic control. The traffic passed at such corners as the Place de l'Opera without police guidance. Finally traffic policemen were posted, but the hardy pioneers lived lives of extreme hazard, and only relentless prosecution brought a semblance of discipline on the part of the drivers. Then the city spent a tidy sum on the installation of safety zones, which consisted of red strips of pavement as passageways across streets at corners, but within the course of a few hours traffic obliterated the color scheme and trustful pedestrians had to step as lively as ever. Mounted police were installed, but the horses have never been able to catch up with the offending motorists. Now progressive measures of American cities are being studied and one method, a modified system of New York's signalling plan, has been adopted. It is operating on the main boulevards with indifferent success, and officials realize that it must speedily be supplemented by further drastic reforms.

C'etait la Guerre

It must be remembered that for nearly five years when the war was on Paris was in an abnormal state, and the post-war increase on motor vehicles has become formidable. There are now 70,000 cars of all descriptions on the registers of the Seine department, besides a great number of horse vehicles, and the big contingent to be attributed to visitors. In the first six months of the present year 40,000 car licenses were issued by the prefecture of police, whereas in the same period of 1914 there were but 8,000 applied for and granted. A single cab company has just put 1,000 new vehicles on the streets. To cope with this amount of rapid wheel traffic, out of all proportion to the width of the average thoroughfares of the city, a commission of forty experts exists, and they have to devise remedies adapted to the case without injuring public or private interests. This is a difficult task.

Various reforms are under consideration. It is widely believed that tram cars will have to be suppressed within the center of the city. New Yorks' measures for controlling horse traffic will probably be adopted soon, although this will be a drastic measure because horse traffic in Paris is greater by ratio than in any large American city. Traffic here is also abnormally clogged by the existence of handcarts, presenting a serious conflict between sixteenth century and twentieth century methods of transportation. A couple of men can drag a two wheeled cart down the main boulevards, and naturally motor traffic can move no faster than these carts can at a walk.

Reforms.

Among other reforms suggested are the construction of subways and bridges for motor traffic, the designation of one-way streets, of which comparatively few now exist, and laws governing pedestrians crossing thoroughfares. The proposal to widen the main streets is hopeless, because this step would not be importantly effective and happily the French will not sacrifice the atmosphere of their famous streets for a doubtful and, at best, passing utility.

In the meantime, the mad rush goes on and traffic policemen are kept busy taking names and addresses of drivers who have crashed. Bus traffic is slowing down daily, and the recent installation of express buses has been almost futile because steady movement is impossible. Of course, that old myth that pedestrians in Paris are liable if they get in the way of wheel traffic is quite unfounded, and every day finds a formidable list of actions brought against careless drivers. Much publicity has been given to New York's novelty of warning by signs in the streets pedestrians and drivers against carelessness, and Paris may soon adopt measures of moral reform.

BANK CLEARINGS.

This Week's Total Shows a Decrease of $103,395.

Bank clearings for the week ending to-day, as given out by the Peterboro clearing house, was $818,188, or $103,395 less than last week's total, which was $921,583. The total for the same week one month ago was low at $747,018, and for the same week in November, 1923, the total was $789,790.

Y.M.C.A. CONVENTION.

Total Membership This Year In Canada is 46,822.

PRESTON, Nov. 27.—(Canadian Press).—Total membership this year in Canada of 46,822 total property valuation of $6,419,000 and annual operating epenses of $1,774,000 were some of statistical facts brought to the attention of the fourth national conventon of Young Men's Christian Associations of Canada opening here to-morrow by national council of organization. This is the first national gathering of the movement since January 1920. Officers of the national council of the Y.M.C.A. are as follows: Chairman, R. F. McWilliams, of Winnipeg, Man; Vice-Chairman, C. S. Mahard, Vancouver, B.C., J. J. Gartshor Toronto, G. E. Barbour, St. ohn N.B. Chairman of Executive, E. G. Baker, Toronto; General Secretary Harry Ballantyne, Toronto. While report of national council indicate progress in many directions, to make clear that period of four years under review has presentoed many difficulties which had to be met by reduced personnel and smaller financial resources.

STEER WORTH $1,920.

Merry Monarch, Yearling Steer, Sold For $1.60 Per Pound.

TORONTO, Nov. 27.—(Canadian Press).—J. M. Gardhouse's yearling steer, Merry Monarch, was sold by auction to-day and went for the record price in Canada of $1.60 per pound. Merry Monarch was the grand champion of the Royal Winter Fair, which concluded last night, and weighed more than twelve hundred pounds.

Hospital for Sick Children

67 COLLEGE ST., TORONTO

Dear Mr. Editor:—

Your readers have probably had their appetite for statistics satiated during the past few months. Still they will, no doubt, want to know something of the work accomplished by the hospital to which they have so generously contributed in the past. They are shareholders in a Mission of Mercy. Their dividends are not paid in coin of the realm. May I trespass upon your space to outline what those dividends are?

Firstly, the daily average of children occupying cots in the Hospital for Sick Children was 255. The total cared for as in-patients was 6,297. That is equivalent to the population of a good-sized Ontario town.

And secondly, the out-patient department. This is a wing of offices given over to consultation and minor operations. On an average there were 190 young callers a day.

That is where the dividends are earned—in the difference made in the lives of thousands of children through the voluntary contributions which render it possible to maintain an institution where pallid cheeks become rosy and twisted limbs are made straight.

If that were not dividend enough, one might try to estimate the enormous salvage of child-life in Ontario which has taken place since "Sick Kids" doctors and "Sick Kids" nurses have been going out through this province equipped with a knowledge of children's diseases, which they could not get except in some such highly specialized and pre-eminently efficient institution as the Hospital for Sick Children.

On this year's service the Hospital expended $345,125 and finds itself in the hole to the extent of $134,284. What comes in around Christmas-time keeps the Hospital going. So long as the word "Christmas" retains its original significance could any charity possibly enlist more of the sympathy of your readers or entitle itself to more of their support?

Faithfully yours,

I. E. ROBERTSON,
Chairman Appeal Committee

A MINUTE OF MERCY COSTS FIFTY CENTS

QUEEN MARIE OF RUMANIA DOWN ON THE FARM"

Queen Marie spends much of her time on the royal farm at Segarcea. Marie is one of the greatest actresses of the day. Whenever she appears before the peasants she wears the native Rumanian costume. Here she is pictured with her pet horse, a magnificent chestnut draft stallion.

TOO MANY GIRLS GO TO NEW YORK

25,000 Girls Adrift in City—Keep Them on the Farms.

NEW YORK, Nov. 27.—A nation-wide movement to keep girls away from the great cities was urged on the Association to Provide Proper Housing for Girls at its annual convention at the Hotel Pennsylvania by the Rev. Edward Roberts Moore, director of Social Action for the Catholic Charities of New York. He said:

"We must stem the tide of migration of young country girls to the city. It is all right to discuss remedies for meeting the present situation, but we must also consider the future. This migration is a national menace. We must carry our campaign from the city into the country. We must portray to the young women and men on the farm the disadvantages of forsaking the farm for the city and make them realize how fortunate they are on the farm.

"A nation-wide study of this subject by the National Councils of Catholic Women has revealed there are many more young women between the ages of fifteen and twenty four than there are young men of the same ages, and in states having large cities there are more girls between these ages living in the congested cities than in all the rest of the state."

25,000 Girls Adrift in City.

The Rev. Henry Mottet, pastor of the Holy Communion Church, presented the report of a committee of clergymen, who were asked by the association last spring to study the girl housing problem. He pointed out that of 126,000 working girls in the city between the ages of fifteen and twenty-five, 25,000 are economically adrift, victims of the room shortage and the temptations which beset the unhappily housed.

The clergymen reported that "the heart of the matter lies in the unstandardized condition of the rooming and boarding house business." There should be municipal regulations concerning fire egress, adequate space per occupant of each room, proper light and ventilation and character of operators of rooming houses, he said.

Dr. Mottet suggested further that a committee be appointed to study the whole matter more thoroughly. Miss Mary Van Kleck, chairman of the conference, then appointed the following: Mrs. V. G. Simkhovitch, chairman; Miss Cornelia E. Marshall, vice-chairman; Mrs. Percy Jackson, Mrs. Delancey Kane, Miss Stella Miner, the Rev. Dr. Moore, Mrs. Henry Moskowitz, the Rev. Henry Mottet, John T. Murphy, the Rev. A. Jay Petty, the Rev. Harold Rambo, the Rev. Ralph Stockman, Lawrence Veiller and Dr. Stephen S. Wise.

Decent Rooms Out of Reach.

Miss Cornelia Marshall, president of the association, said that it was economically impossible for thousands of girls to pay more than $5 or $6 a week for their rooms.

"The theatre district is impossible," she said. "Not only are the room rent exhorbitantly high, but the rooms are filthy, unsanitary and in most cases in the care of slovenly people. The girl who comes to New York from the country cannot find a decent place to live for less than $10 a week, and when she earns only from $10 to $18 she cannot pay that. What becomes of the hungry, homeless girl? She begins to frequent the dance halls and we finally become aware of her only when she is arraigned in a police court."

Mrs. R. B. Ettlinger, president of the Hostess Club Association, told the convention how to be a perfect landlady, and Professor Benjamin B. Andrews, of the Department of Economics at Teachers College, advised them about budgetting their incomes.

LONELY, O, NO, NOT LONELY.

Lonely, O, no, not lonely, although skies are leaden grey,
And I tread, 'mid gathering shadows, a solitary way.
Perhaps the friends I cherish, are far in a foreign clime,
Or finished before me the journey, across the sands of time.

Lonely, O, no, not lonely, for a Heavenly Friend is near,
Who walks unseen beside me, and whispers words of cheer,
And the One who deigns, so kindly, to walk and talk with me,
Is He who stilled the tempest on the Lake of Galilee.

Lonely, O, no, not lonely, although earthly friends be few,
Or prove of trust unworthy, still this Friend is always true,
To Him my heart's deep longings, I need not fear to tell,
For all my wants and weaknesses He knoweth very well.

Lonely, O no, not lonely, while so lovingly He shares
E'en my most trifling troubles, as well as greatest cares;
He bids me when I'm weary, wayworn or toil-oppressed
To cast on Him my burden, and just lean upon His breast.

Lonely, O no, not lonely, at last my battered barque
Must brave the boisterous billows of Jordan, deep and dark;
For the Pilot at the helm has passed that way before,
And I know that He will bear me in safety to the shore.

Lonely, O, no, not lonely, for I shall be with my own,
Who will come with smiles to greet me and we'll know as we are known;
And I'll still be with the Faithful Friend, that led me all the way,
And brought me to His mansion home, to dwell with Him for aye.

Mrs. A. F. Calder.

Most of the new dresses fit very snugly about the hips and make the slender figure almost the first requirement for chic.

An original looking belt that is worn with a very smart looking sport outfit has a clasp formed of two sea shells.

BYNG OF VIMY TO VIEW CITY IN TWO HOURS

Programme Mapped Out For Distinguished Visitor Requires Co-operation.

CITIZENS TO HELP.

Traffic Regulations Formulated By Chief Newhall—All In Readiness.

If the Governor General, Peterborough's distinguished visitor of tomorrow, does not see all of the city, it will not be the fault of the Reception Committee of the City Council or His Worship, Mayor Turner, and if there is any jarring note in the procession that accompanies him it will not be through any omission of Police Chief Samuel Newhall. Every contingency, apparently has been provided for, and it is desired to make this visit which is in itself an honor to the city, one of the smoothest that the ingenuity of the officials can devise.

With this object in view, Chief Newhall yesterday made a round of the route mapped out for His Excellency, noting the traffic requirements, and again today, with His Worship the Mayor, to arrange the details. From these observations have come a complete code of regulations that will, if lived up to by citizens, as indeed they must observe it, avoid breaking the procession and provide the clear route that it necessary if the schedule is to be respected.

All citizens with automobiles who desire to join in the procession will assemble on the east side of Aylmer street south of Charlotte street, facing north, and will follow the rear of the official cars as they come from the Canadian National Station at 10 o'clock. No cars except official cars will be allowed on the Canadian National property in rear of the station, and it is expected that King street will be blocked at Bethune.

At Stopping Places.

On arrival at the various stopping places, automobiles will stop on the right hand side of the street, or where directed by the constable on traffic duty, in every case taking care not to block intersections of streets. It is desirable that all drivers be ready to leave each stopping place promptly so that the procession may remain intact throughout. If any motorist has difficulty in starting, it will be his duty to drop out of his place and join the rear of the procession.

Must Not Break Line.

No one who is not in the parade will be permitted to break through the line, and even where there is no constable on duty at an intersection it is hoped that drivers of vehicles will respect this rule, since nothing is more disheartening to those in charge of a parade than to have it broken in several parts. The procession will move quickly from point to point, Chief Newhall setting the pace at its head.

Care at Turn.

At the dam in the north end of the city, where the procession will turn, care must be taken by drivers: The widest portion of Water street has been chosen, just beyond the street car tracks, and here all cars will make a complete turn. As the procession approaches, the leading cars will speed up slightly in order to stretch out the line, and those in rear are requested to slaken speed. A constable will be stationed in the centre of the road, and the turn must be made around him. If any driver finds himself unable to make the turn he should go straight ahead, turn farther along, and take his place at the rear of the procession, so that the line may not be broken. On making the turn, the leading cars will slow down to enable the parade to re-form.

For Spectaters.

The best place to see the Governor General is in the Armouries, where he will receive citizens at 11.30. At Victoria Park, where the children from Central and Queen Alexandria schools will be assembled, is another good location. Other stopping places are King Edward School; Prince of Wales' School; St. Peter's School, King George School, and Chamberlain street and Monaghan road intersection, where the 300 children from May's School will be assembled.

At King George school, drivers who do not care to test their cars on the hill may go to Rogers street and there await the return of the procession from the Lift Lock. Turning from Armour road west on Douro street and south on Rogers street, they should turn at St. Luke's street or Robinson street, line up on the east side of Rogers street south of Charlotte, and join the procession as it goes north on Rogers and west on Charlotte.

Parking Prohibited.

No cars are allowed to park on Murray street, between Water and Aylmer street, and this prohibition applied to all cars, whatever their business, and whoever their owners.

Parking of cars is also prohibited on the east side of Water street, at Victoria Park, from 10.30 a.m., until after His Excellency has visited the park.

Cars are also forbidden to park along the boulevards at the schools, where the procession will draw up.

When the procession leaves Charlotte street to go north on George to Argyle, all traffic east and west, must halt to allow the procession to pass.

Teamsters and truckers are requested to keep close to the curb on the right hand side of the road to allow free passage of His Excellency's party.

COBOURG AND THE DISTRICT

Barn of Michael O'Brien Destroyed By Fire.

COBOURG, November 27. — The village of Grafton, Haldimand township, was visited by a serious fire today. While threshing was in progress at Mr. Michael O'Brien's barns, on the provincial highway, a little east of the village, it was noticed that sparks were issuing from the blower. They caught in the straw, and the barn was soon a mass of flames. I was burned, with its contents of hay and grain, and several pigs were burned also. The threshing outfit, which belonged to Mr. James Smith, was got out in safety. Grafton has a fire Department and they were promptly on the scene and nearly every citizen who could do so turned out to help. They kept the fire from spreading to Mr. O'Brien's home and to other buildings near.

It is not known here what insurance Mr. O'Brien had. He has the sympathy of the citizens in his loss.

Owing to the high wind the village had a fortunate escape in confining the fire to the one building.

4 Hockey--News.

Out on the concession lines they are becoming enthusiastic over hockey and some of the rural clubs have already chosen their teams for the season. It is proposed to form a rural league of Eddystone, "The Gully," in Haldimand Township, Hull's Corners, and probably Grafton or Vernonville, should the latter organize.

The Eddystone and Hull's Corners teams had some interesting hockey last winter, playing some of their games at the rink here, and are going at it with vim this year again.

Cheque for Hospital.

Mr. J. D. Hayden, president of the Board of the Cobourg General Hospital, received a cheque a few days ago from the executors of the estate of the late Willis McCook, for $4500. Mr. McCook left a legacy of $5000 to the hospital but 10 per cent. was deducted by the state of Pennsylvania. Mr. McCook has been a very good friend to the Cobourg Hospital. He subscribed to the elevator fund, presented an ambulance to the Cobourg hospital, and a splendid sterilizer. The late Mr. McCook was for many years president of one of the hospitals in Pittsburg.

Traffic In Polar Bears Picks Up And Pays Well

HAMBURG, Germany, Nov. 27. — There has been an unusual and profitable demand for polar bears of late, owing to the fact that the zoos of the world neglected their stocks during the war and are now endeavoring to replace them.

Most polar bears comes from Spitzbergen. The hunters are sent out by a local company in the wild animal business and the bears are brought to Hamburg, where they are kept until until they get accustomed to civilization. A party of hunters recently returned with 40 polar bears all of which had been ordered in advance of capture. Another previous expedition brought 86 bears, most of which by this time have been scattered to various parts of the world, and taken their places in the cages which will be their homes until the end.

COMPRESSED AIR MOTORS

Latest Device Finding Favor With Drivers Who Want Speed.

BERLIN, Nov. 27.— (Associated Press.)—Compressor motors on automobiles are finding favor in Germany with drivers who want speed. This compressor attachment is similar to the supercharger as used for high altitude airplanes; compressed air is forced into the intake manifold and results in a supercharged fuel air feeding the cylinders.

The result of the compressor's action is an instant additional power impulse, amounting to more than fifty per cent. of the normal motor performance. For instance, climbing a steep hill with full power and motor slowly decreasing in revolutions, a compressor-equipped car will suddenly leap forward with a roar and pick up new speed, after the normal maximum limit has been reached.

SIR BERTRAM WINDLE.

Interesting Lecturer Here on Friday Evening of This Week.

The Women's Canadian Club are to be congratulated upon their enterprise in giving the citizens of Peterboro the opportunity of hearing the celebrated lecturer, Sir Bertram Windle, in the Great War Veterans' Hall, on Friday evening of this week. He is a most entertaining, instructive and scholarly lecturer. Those who hear him once never miss the opportunity of hearing him again.

Sir Bertram Windle was born in Lincolnshire, Eng. He holds the degrees of M.A., B.A., M.D., and D.Sc. from the University of Dublin, M.Sc. and LL.D., from the University of Birmingham, and LL.D. from the Royal University of Ireland.

He was for some years an examiner for the Royal College of Physicians and for Royal College of Surgeons. He was Dean of the Medical Faculty and professor of Anatomy in Birmingham, and later Principal of the University College Cork, and Professor of Archaeology.

He is at present on the staff of St. Michael's College. He is a Fellow of the Royal Society and a Knight of St. Gregory the Great.

Among his publications are many books on the Anatomy of the Human Body, Life in Early Britain, Shakespeare's Country, The Malvern Country, The Wessex of Thomas Hardy, etc.

TO CONDEMN DEMANDS.

Labor Members Intend to Challenge Government's Egyptian Policy.

LONDON, November 27. — Canadian Press. — When Parliament meets on December 9th, some of the Labor members, who openly condemn some of the British demands in the Government's note to Egypt, consequent on the assassination of the Sirdar, Sir Lee Stack, intend to challenge the government's Egyptian policy by a direct amendment to the address in reply to the speech from the throne.

The Liberal policy with regard to Egyptian matter has not yet been defined but it is reported that Mr. Asquith, who is in the East at predorsing the steps token by the Baldsent, has cabled to his colleagues enwin administration.

Certain anti-Imperialistic Liberals however criticize the Government's methods in connection with the Egyptian troubles.

O'COATS

FOR MEN AND BOYS

We have just received a large shipment of new, up-to-the-minute, and snappy Coats for Men and Boys.

New Shades—New Styles New Values

The Very Coat You Are Looking For

SPECIAL PRICES

$22.50 $24.50 $27.50
$32.50 $35.00

Sweater Coats

for the Boy or Man. Made of Pure Wool, in all the popular colour combinations or plain shades, with or without a collar. Specially Priced at

$2.25 $3.00 $4.50
$5.00 $7.50 $8.00

Young Men's and Men's

BLUE SUITS

Made in the new two button or three button style. The cloth is all wool imported serge. Special price

$29.50
$34.50

Underwear

For Men and Boys

Combinations or Separate Garments, in Pure Wool, Union, or Cotton. Made by Stanfield, Watson, Tru Knit, Hatchway, Ligar Brand, Turnbull, Pennman and Made in England.—It prices from

$1.00 $1.50 $2.00
$3.00 $4.50 $6.50
and $8.00

HATS $3.19

Men's and Young Men's New Hats in Fawn, Grey, Pearl, Brown. Regular $4.00. Special price,

$3.19

MERRELL & MEREDITH

Rogow Closed

ALL DAY FRIDAY

To Mark Down Prices for His Big Sale. Look for Big Ad. in To-morrow's Examiner

HAMILTON NEXT FOR PETERBORO

Collegiate Play Sudden Death Final in Hamilton on Saturday.

H.C.I. ARE STRONG

The P.C.I. rugby team will play Hamilton Collegiate in Hamilton on Saturday a sudden-death game for the championship of the Inter-Scholastic O.R.F.U. The winner of this game will be drawn against the champion of the Western Secondary Schools which will be Sarnia C.I. or St. Thomas C.I., likely Sarnia as they have an eleven point lead for the return game in St. Thomas also to take place Saturday.

Hamilton Collegiate which always seems to have a team in the finals has beaten U.T.S. and have a team that is classed in the Ambitious City and now around the Queen City, as the best outfit in junior rugby this season. They have three players who have played in senior company. These three played for Tigers in an exhibition game with Balmy Beach in the first of the season. Hunter, their half, is heralded as real rugby find and is the chief yard gainer on the Hamilton squad. The Hamilton team are a pretty hefty crew and they pack some smooth plays.

The local squad is practicing busily and eagerly for the battle with this unknown but much-tooted team to be staged on the enemy's gridiron. Coach Browne called the team out for a snappy drill on Monday afternoon and some new plays were tried out. Yeterday afternoon the squad was again out in Central Park for a work out.

The garnet and gray are fully aware that Hamilton has a real team, experienced in every trick of the game. But P.C.I. are certain that they will make the Hamilton boys step to win and they are going out on Saturday to play their best game of the year. They are not going to rest on the laurels without a grand effort and if they taste their first and final defeat of the season in Hamilton theydo not intend to lay their uniforms away without one big struggle.

DUNN RELENTS ON MODIFIED DRAFT

Will Not Oppose It If Other International Teams Desire It.

BALTIMORE, Md., Nov. 27.—If the modified draft will help the League to build up their clubs and furnish the rooters with better baseball, I will not fight against it," owner of the Baltimore International League Club, the man who started the battle against the draft in baseball years ago and kept at it until victory perched upon his banners yesterday put himself on record in regard to an adoption by the International League of the modified form of draft now in operation in the American Association and the Pacific Coast League, the other big minors.

"I am still in favor of operating independently of the majors." Dunn added, "but if Toronto, Buffalo and the other clubs feel they can build up stronger nines by accepting players from the big league I will not organize a fight against them."

He said, however, that it was not a sure thing that the ther owners want a return of the draft, even in its modified form. Before deciding how he would vote if the matter comes up, he wanted to talk to the other owners at the annual meeting of the league.

LEWIS LOT TITLE.

EDINBURGH, Scotland, Nov. 27.—Ted "Kid" Lewis, former welterweight champion of the world last night lost his title as champion of Europe to Tommy Milligan, the Scottish champion, on points in a twenty round bout.

Milligan hails from Hamilton, Scotland.

ZEV IS RETIRED

Great Four-Year-Old Won More Than $300,000.

NEW YORK, November 26.—Zev, the champion three year old of 1923, conqueror of Papyrus, and the greatest money winner of all time, has been retired to the stud, together with his eight year old stable mate, Mad Hatter.

Zev's four year old record over the last season, except for a few flashes, failed to reock the brilliancy marking the performances of the Rancocas Stable, the year before. He ran impressively at Kentucky, however, in the fall and ran his total winnings well over $300,000 as a mark for future efforts. Zev's winnings at the close of 1923 were $296,673.

HE'S A PRINCE

PRINCE OLAF.

Princes are still good for something in this world. For example, Prince Olaf, of Norway, is an oarsman, and a jolly fine one, we are told. The prince rows No. 3 in the Oxford shell, in England.

FULTON FLOPPED

Boxer Alleged to Have Thrown Fight to Fuente.

LOS ANGELES, Calif., Nov. 27.—Fred Fulton and Tony Fuente, heavyweight, prize fighters and their managers, J. E. Reddy and Fred Winson, all were held to answer in justice court here late yesterday on charges of violating the state boxing low.

Two days before he met Fuente, Mexican heavyweight, in a boxing bout at Culver City, November 17, Fred Fulton, Minneapolis plasterer-fighter, said that he was not in condition and that he had agreed to "lay-down" with the consent of his manager, John E Reddy, according to testimony in court.

RED PEPPERS END RHEUMATIC PAIN IN FEW MINUTES

When you are suffering with rheumatism so you can hardly get around just try Red Pepper Rub and you will have the quickest relief known.

Nothing has such concentrated, penetrating heat as red peppers. Instant relief. Just as soon as you apply Red Pepper Rub you feel the tingling heat. In three minutes it warms the sore spot through and through. Frees the blood circulation, breaks up the congestion—and the old rheumatism torture is gone.

Rowles Red Pepper Rub, made from red peppers, costs little at any drug store. Get a jar at once. Use it for lumbago, neuritis, backache, stiff neck, sore muscles, colds in chest. Almost instant relief awaits you. Be sure to get the genuine, with the name Rowles on each package.

HEALTH FABLES.

This is the season of the year when the average housewife begins to ask herself: What about vegetables?

Most of the seasonable fresh vegetables are off the market and yet a vegetable is desired with the meal.

Of course, had she been a thirfty housewife like Mrs. Mann of Anytown she might have had a supply of canned things on hand, and home-canned articles are likely to hit the right spot when the winter days arrive.

Now, from the standpoint of canned vegetables, there can be no choice between the fresh and the canned variety so far as health values are concerned. Tomatoes are the only vegetables known to retain vitamines when thoroughly cooked.

Most towns, however, can supply parsnips, carrots and turnips through out the winter months as these vegetables lend themselves best to cold storage.

Also they are high in vitamines, Artichokes, well supplied with iron, can be obtained in most west coast territories and metropolises. Of the canned varieties spinach is considered about the best best with green peas, sugar corn and beets next in line.

DRY? OR WET?

WINTER STORAGE FOR YOUR BATTERY

Telephone us and we will call for your Battery. Expert Workmanship on all makes of Storage Batteries.

HOWSON GARAGE

Phone 1347 - 388-390 Water Street

BIG SCORES FOR ARENA WINNERS

Quakers, Belmonts and Brass Had Light Evening in Scheduled Games.

ROTARY WEAKENED

Last night's games in the softball league were all runaway affairs. In the first game the Quakers slammed Scotty Galbraith's shoots for 22 hits and 12 runs. The De Laval boys were able to collect only 7 hits off Carruthers, two of them homers. Dyer made the feature play of the evening when he made a sparkling shoe string catch of Ralph's looper back of second.

Quakers

	A.B.	R.	H.	P.O.	A.	E.
Kearns, r ss	6	2	4	0	2	1
Butcher, 3b	5	1	0	2	3	0
Turner c	5	3	4	4	1	0
Kirn 1b	5	3	4	16	0	1
Morphet l ss	5	0	3	2	4	0
Ash 2b	5	0	1	0	0	0
Graham c	5	1	3	0	0	0
Ralph rf	4	1	1	0	0	0
Meyette rf	1	0	0	0	0	0
Carruthers p.	5	1	2	0	8	0
	46	12	12	24	18	2

De Laval

	A.B.	R.	H.	P.O.	A.	E.
Miller c	4	0	1	8	0	0
Ward, 3b	4	0	0	2	1	0
Kennedy 1b	4	1	2	5	0	1
Lipsett 2b	4	1	1	3	0	0
Galbraith p	4	0	0	1	3	0
McIntyre r ss	4	1	1	1	1	0
Fowler lf	3	0	2	0	0	0
Dyer lf	0	0	0	2	0	0
Ham l ss	3	0	0	0	0	0
Marchen rf	3	0	0	1	2	0
	33	3	7	*23	7	1

*Graham out, stepped out of box to bunt ball.

Two base hit, Graham. Three base hits, Ralph, Kirn. Home runs, Kennedy Lipsett. Struck out by Galbraith 5, by Carruthers 3. Left on bases, Quakers 10, De Laval 6.

Umpires Gimblett and McMartin.

Quakers .. 2 6 0 1 3 0 0—12 22 2

De Laval .. 1 0 0 0 0 2 0—3 7 1

Easy on Belmonts

The Belmonts had little trouble in handing the Rotarians a 19-1 trimming. This game started off like a real battle as neither team scored a run until the fourth frame. The game was featured by sparkling work around second by K. Graham and Primeau.

Belmonts 0 0 0 4 2 3 4 1 5—19 26 0

Rotary 0 0 0 0 0 0 1 0 0—1 13 3

Brass on Rampage

The Brass Dept team jumped on the C.N.R. team for eight runs in the 3rd and 7th innings and altogether amassed a total of 22 tallies while the railroaders were collecting 3 hard-earned counters. Mahood served them up for the Brass and met with but little trouble. Ab Delahaye started for the C.N.R. but stopped a hard drive from McDonough's bat with his jaw in the 3rd and retired in favour of Lew LeBarr.

Brass ..... 3 1 8 0 1 1 8—22 23 2

C.N.R. ..... 0 0 1 0 2 0 0—3 9 1

QUART OF WATER CLEANS KIDNEYS

Take a Little Salts If Your Back Hurts, or Bladder Is Troubling You.

No man or woman can make a mistake by flushing the kidneys occasionally, says a well-known authority. Eating too much rich food creates acids, which excite the kidneys. They become overworked from the strain, get sluggish and fail to filter the waste and poisons from the blood. Then we get sick. Rheumatism, headaches, liver trouble, nervousness, dizziness, sleeplessness and urinary disorders often come from sluggish kidneys.

The moment you feel a dull ache in the kidneys or your back hurts, or if the urine is cloudy, offensive, full of sediment, irregular of passage or attended by a sensation of scalding, begin drinking a quart of water each day, also get about four ounces of Jad Salts from any pharmacy; take a tablespoonful in a glass of water before breakfast, and in a few days your kidneys may act fine.

This famous salts is made from the acid of grapes and lemon juice, combined with lithia, and has been used for years to flush and stimulate the kidneys; also to help neutralize the acids in the system, so they no longer cause irritation, thus often relieving bladder weakness.

Jad Salts is inexpensive; makes a delightful effervescent lithia-water drink which everyone should take now and then to help keep the kidneys clean and active and the blood pure, thereby often avoiding serious kidney complications. By all means have your physician examine your kidneys at least twice a year.

The most dangerous place to be is in an auto, claims a prominent insurance expert. Thirty per cent. of the accidents he investigates occur in autos.

Almost as many accidents (25 per cent. of the total) happen in homes. Commonest home accidents are cuts, falling down stairs, slipping from ladders.

However, regardless of where you are, safety is largely a matter of personal caution. Develop the safety first habit in your children. Worth more than a large cash legacy.

The NUT CRACKER

BY JOE WILLIAMS

C.P.C. WIN THREE STRAIGHT IN LADIES' MERCANTILE

The C.P.C. Ladies took three straight from the Richard Hall Ladies, in a well contested series in the Ladies' Mercantile League at the Water Street Alleys. Some extra good rolling was featured in last night's games, the C.P.C. girls rolling exceptionally well while the Richard Hall Ladies could not seem to hit 'em right.

Miss J. Eagleson turned in one of the best high three games to date in the Ladies' Mercantile, when she rolled a great score of 518. Miss Eagleson also had a peach of a high single game with a score of 220, which is great rollling. Miss O. Fontaine had the second best high three games with 472, a good score. High singles besides Miss Eagleson's were: Miss Fontaine, 177 and Miss K. O'Keefe 149.

Following are the scores:

Richard Halls—			
K. O'Keefe	149	110	99—358
B. Vincent	125	61	96—282
G. Fielding	95	146	136—377
M. Maxwell	98	134	96—328
K. Edgar	132	121	113—366
Can. Packing Co.—			
J. Eagleson	220	163	126—518
J. Moffat	93	147	137—377
O. Fontaine	177	132	163—472
K. Adee	78	76	112—266
L. Booth	97	109	—206
C. Sollitt			106—106

EXAMINER LEAGUE

Following is the result of the rolling in the Examiner Intershop Five Pin League:

Games—Pressmen 2, Comps 1; Monos 2, Linos 1; Newsies 2, Directors 1; Jobbers 2, Casters 1.

High three—Dunkley, 386; Glover, 571; Grey, 563.

High single—Glover, 253.

Following are the scores:

Pressmen—			
Butcher	121	113	153—387
Johnston H.	106	117	123—346
Gray	166	201	196—563
Cairns	198	172	143—513
	591	603	615 1809
Comps—			
Thexton	165	131	131—447
Mann	88	152	139—379
Heron	172	122	130—424
Scates	172	89	191—452
	597	514	591 1702
Linos—			
Dewhurst	111	88	104—303
Lacheur	123	161	116—400
McCauley	115	138	118—371
Johnson	133	165	161—459
	482	552	499 1533
Monos—			
Choninard	169	159	155—483
Zeihr	175	151	139—485
Swanston	101	104	107—312
Dummy	125	125	125—375
	570	539	546 1655
Newsies—			
Wallwork	147	157	134—438
Stanley	118	108	134—360
Pearse	208	152	139—499
Dunkley	172	190	224—586
	645	607	631 1883
Directors—			
Clarke	192	161	129—482
Killenbeck	150	158	137—445
Holyman	175	101	132—408
Glover	253	146	172—571
	770	566	570 1906
Jobbers			
Anderson	154	204	182—540
Dorrington	157	101	129—387
Whyte	185	180	171—536
Baker	169	146	135—450
	665	631	617 1913
Casters—			
Logan	87	154	138—379
Barringer	207	187	116—510
Dugan	131	169	177—477
Dummy	125	125	125—375
	550	635	556 1741

KNIGHTS OF COLUMBUS.

A. C. Wolff took two out of three from N. Phelan at the Water Street Alleys, thereby tightening still further an already close race in this League. Thomas rolled high three with 544, with a single of 201. Dr. Sheehy rolled high single with 203.

A. C. Wolff (Capt.)—				
G. Rutherford	122	166	165—	453
W. Thomas	168	201	175—	544
W. Merrill	101	105	109—	315
A. C. Wolff	154	115	143—	412
	545	587	592—	1724
N. E. Phelan (Capt.)—				
McGarrell	103	104	84—	291
C. Wolff	137	126	156—	419
Dr. Sheehy	138	203	139—	480
N. Phelan	125	189	154—	468
	503	622	533—	1658

BANKERS' LEAGUE.

Montreal took two out of three from the Union Bank in a postponed game at the Water Street Alleys last night. Ackman rolled high three with 596, having singles of 211 and 201.

Montreal—				
Mulholland	117	172	168—	457
Hudon	153	141	153—	447
Ackman	211	201	184—	596
Phelan	79	148	192—	419
	560	662	697—	1919
Union—				
Pennefather	113	134	145—	392
Payne	182	178	115—	475
Richardson	172	180	118—	470
McDonald	145	129	143—	415
	612	619	521—	1752

REBECCA LADIES.

At the Water Street Alleys last night Miss D. Taylor rolled high three with 433, and Miss Fisher second high with 407. Some nice singles included Miss Taylor 176 and 160, and Miss A. Kimberley and Miss Fisher 159.

Miss J. Fisher	112	136	159—	407
Miss A. Elliott	67	73	83—	223
Miss Kimberley	64	159	72—	295
Miss I. Taylor	160	176	97—	433
Miss Herridge	112	132	—	244
Miss Buckham	..	..	141—	141
	515	676	552—	1743
Miss R. Head	70	85	76—	231
Miss H. Record	99	105	130—	334
Miss B. Brealey	89	74	90—	253
Miss Lockhart	116	48	63—	227
Miss Buchan	98	..	—	98
Miss Forester	..	129	95—	224
	472	441	454—	1367

Visitors to Toronto

ARE CORDIALLY INVITED TO MAKE THE

Queen's Hotel

(Opposite new Union Station)

THEIR HEADQUARTERS

Special Winter Rates Now Obtainable

The Queen's high standard of cuisine and service maintained in every particular. American and European plans. Wire your reservations at our expense.

HENRY WINNETT
President

MARMORA ECHOED HANNA'S VICTORY

Procession With Band Celebrated Liberal Triumph in West Hastings.

MARMORA, Nov. 27.—"There was a hot time in the old town last night."

The excitiment which has been stirring the town for the past few weeks, due to the West Hastings bye-election, reached its climax last night when the news arrived that Charles Hanna had won the victory.

A large crowd gathered in the Town Hall to get returns which were thrown on the screen. Between times a movie picture entertained the crowd.

The returns came in early in the evening, but unfortunately, later on the returns failed to appear and many went home not knowing which side had won.

Down town some of the citizens had got the latest returns by private phoning and the news was heralded that Hanna was elected by 485 majority.

A procession was formed, headed by a jazz band, which paraded the streets, serenaded some of the citizens, put off firecrackers and greatly enjoyed themselves.

As this is the first time a Liberal candidate has been elected in West Hastings it was a special time of rejoicing. As one man was overheard to say, "A night in a lifetime."

A number of cars from town travelled to Trenton on Monday night to hear Premier King speak in Trenton. Among those who went from Marmora were Dr. Thompson, Mr. Aunger, James Hughes, Vincent Lynch.

Many Moving.

An epidemic of moving seems to have struck Marmora.

Mr. Leonard who has occupied the house beside Kerr's Garage since he was burnt out last winter moved into the front of Mr. Reynold's house.

Mrs. Rylie moved into the house of the late Mr. Scarlett and Mr. Short moved into the house she left.

Mr. B. C. Hubble moved his store into the building vacated by Mr. Leonard. Mr. Warren Hickey bought the store and house of Mr. Hubble.

Banker Grant moved into the Inster house occupied by Mr. Warren Hickey.

Mr. Banter Sr., and Mr. Lumas' family moved into their own house which had been occupied by Mr. Grant.

Then Mr. Richard Bonter of Beaver Creek moved into the Bonter home.

Mr. Harry Conner and family moved into the home they bought recently from Mr. Stanbey.

Mrs. Meighen and family moved from the country into the house vacated by Mr. Graham.

There are rumors of other moves which have not taken place yet.

BACKING FOR JOHNSON

CHICAGO, Nov. 27.—Financial backing sufficient to purchase the St. Paul American Association Club can be obtained by Walter Johnson within 24 hours in St. Paul, President Thomas Hickey said last night, in discussing reports that the star pitcher of the Washington Americans may become interested in the club.

IN MILLBROOK AND DISTRICT

Annual Meeting of the Millbrook Curling Club.

MILLBROOK, Nov. 26.—The annual meeting of the Millbrook Curling Club was held in the town hall, the retiring president, W. E. Ball, taking the chair. The attendance was exceptionally good and considerable enthusiasm was manifested throughout.

The treasurer, H. J Grassett, reportted the club in good standing financially, all debts paid and a small balance left in the bank.

The following officers were elected for 1924-25.

Honorary Presidents—R. Waddell, Peterborough; J. Steele, Millbrook; President, L. C. Russell.

Vice-Pres.—J. A. Vance.

Secretary-Treas.—H. J. Grassett.

Managing Committee—The officers of the Club and D. Sheppard, J. E. Allen, Ronald Hutchison.

The president-elect then took charge for the remainder of the meeting. Before vacating the chair, Mr. Ball was congratulated upon the success of the Club last season, and the thanks of the members extended for his faithful discharge of the duties of his position while in office.

Those present on Monday evening were: A. A. Smith, L. C. Russell, W. E. Ball, H. J. Grassett, W. T Wood, V Lambert, G. W. Sayles, J. A. Vance, R. Hutchison, J. Lancashire, W. White, E. C. Richards, [illegible] Edmunds, J. N. McGill, J. E Allen, J. Thorne, D Sheppard; [illegible] J. Steele.

The skips will be appointed, and the rinks chosen, at a later date. It is expected that the season will formally open, as usual, on New Year's Day, the President and Vice-President having their annual competition.

The Allen Cup, which has been won the past two seasons by the rink skipped by Reeve W T. Wood, will again be competed for this winter.

Rev. Chas. Clarke, who is taking a post-graduate course at Victoria University this season, spent the week-end in town the guest of Mr. and Mrs. S. E. Eakins, and Mrs. A. Ferguson. Mr. Clarke's last charge was at Maple Ridge, B.C. and he will return to the West next spring and pastoral duties at whatever station the Conference may give him appointment. His wife, and two boys are remaining with friends in British Columbia while Mr. Clarke takes his post-graduate work.

Campaigning for the privilege of representing Durham County at the annual Older Boys' Parliament which meets Christmas week in Queen's Park, Toronto, is in active progress in this district, Archie Stinson, of Janetville, speaking in Millbrook before the combined C.S.E.T organizations on Monday evening. Jim Larmer, the local candidate, spoke at Gravanville Tupesday evening, and goes to Orono on Wednesday night, and will visit other centres before voting takes place on Saturday. Rev. G. S. Gervan is deputy-returning officer for this ward.

Mr and Mrs. William Mullen, who have been visiting their daughter, Mrs. B. R. Raper, in Toronto, for the past three weeks, returned home on Thursday.

Miss Stella Delaree, of Owen Sound, was the guest of Miss A. Hampton, and Mrs. L. Rea, recently, on her way to Cannington where she has charge of a millinery business for the season. Rev. S. T. Tucker, and Mrs. Tucker accompanied Miss eLaree, who is the latter's sister, here from Orono.

In the Seed Awards at the Royal Winter Fair, George Bonner, Millbrook, won 9th place in alsike; and in Timothy, Wesley Brown, Millbrook has 8th place, with George Brown, Millbrook, coming next to him.

On account of the heavy rain last Friday evening, the "Sunshine" Mission Band meeting was postponed until Wednesday of this week, at 7 p.m. Mrs. Offa Williamson will be in charge. The Band will have a period in the Day of Prayer, under the auspices of the W.M.S.S., on Thursday afternoon.

NEWS FROM CAVAN AND THE DISTRICT

CAVAN, Nov. 27.—Mr. Housee, a student of Albert College, preached in Cavan Methodist church on Sunday night. Mr. Housee is quite young, but his hearers were much pleased with his sermon. He spoke very well indeed. His home is in Newfoundland.

The Rev. H. T. Richards preached anniversary sermons at Thomasburg on a fomer circuit.

Mrs. Richards and baby Miriam accompanied him. They went on Saturday, remained for the fowl dinner and entertainment on Monday evening returning on Tuesday.

The death of Velma, only daughter of Mr. and Mrs. Albert Sanderson, which occurred on Monday morning was a great shock to the community. Although she had been ailing for about three weeks and confined to bed for a week, it had not been anticipated that her illness would cause her death. Until Sunday her friends had been hopeful. Her only brother, Donald, arrived home from Toronto University on the midnight train on Monday.

Miss A. Kelly, with her sister, Mrs. S. Fisher, Peterboor, is visiting in Toronto, having motored up on Friday.

Mr. John Thompson went to Toronto on Friday, intending to remain a few days.

Mr. Jas. Paul attended the Conservative Convention in Toronto last week, also the Winter Fair. He is still in the city.

Mrs. E. Buenham, Peterboro visited her mother, Mrs. J. Staples, over the week-end.

Mr. D. J. Hunter is veneering his house with brick. Mr. J. Walker, Janetville is doing the mason work.

Mrs. Williams, Toronto, and Mr. and Mrs. Stutt and daughter of Orono attended the funeral of the late John McNeil.

The Stark Bros. are intending rebuilding their barns next summer. They will get the timbers, etc., required out of their own woods, and will find it quite convenient having W. H. Codys' saw-mill so near. It is expected that Mr. Cody will have a shingle mill in operation this winter as well as the lumber mill.

Mr. Archie Stinson of the Tuxis Boys, Janetville, addressed the "Hearts of Oak", Tuxis Boys of Cavan on Monday evening. He was canvassing votes, as he is running for membership in the Boys' Parliament.

The Misses Christiana Armstrong, daughter of Mr. and Mrs. J. G. Armstrong, and Vina Hutchison, daughter of Mr. and Mrs. Miles Hutchison are among the graduating nurses at Cobourg on Tuesday.

Mr. and Mrs J. G. Armstrong, Miss Eva and Messrs. Ed and Bert Armstrong attended the graduating exercises at Cobourg Hospital on Tuesday; also Mr. and Mrs. Miles Hutchison.

which included several orchestral

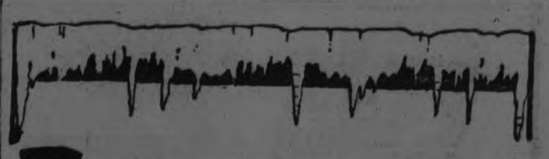

Is YOUR NON-FREEZING MIXTURE A CAR-WRECKER?

The maker of your car advises against careless use of non-freeze mixtures of unknown ingredients. They strongly recommend denatured Alcohol for your Cooling System.

Maple Leaf denatured Alcohol is of highest standard quality. It will keep your car from freezing at all temperatures,—It will keep the entire cooling system clean, permitting freest possible circulation,—It will protect you from having to pay bills for repair of damage caused by corrosion.

Mixtures of Maple Leaf denatured Alcohol and water can be tested for correct freezing resistance at any time, where the "Maple Leaf" sign is displayed.

Is economical and easy to use.

Sold by leading garages, service and filling stations.

Insist on having it.

Correct Winter driving preparation

Empty and flush the radiator and cooling system and see that there are no leaks.

Tighten or renew the hose connections.

Tighten the gaskets.

Put fan and belt in good order and renew belt if necessary.

Do not run car with radiator cover or cardboard in front.

Allow a free flow of air to the fan at all times.

Then with Maple Leaf Brand denatured Alcohol in your radiator—your car is completely protected.

Armstrong Garage — Water St., Cor. of Brock, can supply motorists with Maple Leaf Anti-Freeze Alcohol and efficient service.

Get your supply of Anti-Freeze at our convenient, central-up-town store. **Warne Drug Co.**

Dawson & Johnston — We sell Maple Leaf Anti-Freeze Alcohol, and test Radiators Free. Cor. George and McDonnell.

We empty the water out of your car and fill up with Anti-Freeze. Drive right up. **Howson's Garage**

Kingan Hardware — Maple Leaf Anti-Freeze Alcohol on sale. We would appreciate your orders.

All roads lead to Magee's. Yes, we can supply you with Anti-Freeze and put it in for you. Hunter St. **Magee's Garage**

Selkirk & Elliott — Sell and recommend Maple Leaf Anti-Freeze Alcohol. Oriental Building, 171 Hunter. 'Phone 98.

Everywhere

BRIER

The Tobacco with a heart

77

Capitol Entertainment

LAST TIME TONIGHT

ROMANCE! Vivid, dashing, daring, is the romance in this great drama of love and vengeance!

Yes! *This is the story you read in The Examiner!*

BENEFIT GAMES ARENA TO-NIGHT

Proceeds To Go To Art Primeau of the Tool Room Team.

To-night, in the Brock Street Arena, three softball games will be played, the proceeds of the evening to go towards helping to pay the expenses of Arthur Primeau, who had his leg broken while taking part in a League game with the Tool-Room team of the Canadian General Electric Company.

On account of it being a League game, the Executive are endeavoring to raise some funds for Primeau. Much interest has been taken in to-night's games, and the 700 tickets which were printed at the cost of the League are now mostly sold, and a large crowd is expected to be on hand for the games.

Six of the best teams in the League have been selected to provide some snappy games for the fans, and three of the fastest games this season will be run off to-night.

At 7 o'clock the De Laval play the Tool-Room at 8 the Kiwanis will tear into the L.O.L., and at 9 the Bowlers, who always draw a good crowd, will tackle the fast Teacher aggregation. All these teams hold a high position in the League standing, and three fast games are assured the many fans who are interested in this line of sport.

LEADLEY WITH HAMILTON.

Queen's Back Field Star Will Play With Tigers Next Year.

HAMILTON, Nov. 27.—(Canadian Press).—Frank ("Pep") Leadley, backfield star, is not for the Argos or Queen's next year, but for Hamilton Tigers, according to his own statement made yesterday. When spoken to regarding the report that he would be in Toronto when the next football season opens, "Pep" said: "There is absolutely no truth in the report, and nothing in the Kingston despatch sent out yesterday that I would take a post graduate course. There is a position awaiting me in Hamilton, and I will be there in the summer to take it."

VOICE OF THE PEOPLE

To the Voters in the Election for the Fourth Older Boys' Parliament.

As the election of Peterboro's representative for the Fourth Older Boys' Parliament will take place next Saturday, I would like to say a few words to the voters of the city.

The most important thing, I believe, in the coming election is that you turn out to the polls and cast your vote, and in this way show your interest in the work of the Parliament and the C. S. C. T. movement. Which way you vote, although important, is not so important as this, for the Boys' Provincial Parliament cannot survive, nor the Boys' Dominion Parliament even come into existence, unless the voters of every community throughout Ontario and all other parts of Canada take an active and enthusiastic interest in the splendid work which these bodies carry on.

The campaign fight has been a clean one, and I consider that I have indeed been fortunate to have such a fair opponent as Mr. Martin. The memory of the elections will last long in my mind. There have been none of those petty strategies and insults so common in election campaigns, and no matter which of us you elect, the loser will, I am sure, be the first to congratulate the victor on his success.

The polling booths at the Y.M.C.A. and Park Street Church will be open between 4 and 8 p.m. on Saturday. You can find out if your name is on the voting list from Mr. Tom Dutton, returning officer, Mr. Martin or myself.

As I mentioned before, which way you vote is also important. I believe that my past experience and my interest in boys' work, especially along the lines of C.S.C.T., should stand me in good stead, and that I can capably fill this honored position as your representative to the House. Therefore, I respectfully solicit your support and your vote on Saturday, Nov. 29.—Yours sincerely,

ALLAN NEAL.

182 Sophia Street, Peterboro,
November 26, 1924.

To the Editor of The Examiner.

Sir,—I read with interest the article appearing in The Examiner of November 25 relating to conditions for fighting fire as given by Capt. J. E. Richie. He remarked upon the long runs from the Fire Hall to some of the most important and hazardous industries.

In one section of East City there is a group of twelve houses. They are within close range of hydrants but a long distance from the Fire Hall. None of these houses can boast the simple convenience of city water. Should fire break out these citizens are handicapped in helping combat fire simply because the Commissioners refuse to give them water requests for the latter covering a period of three years.

Why cannot these people have water? Ten out of twelve of the houses have applied for it. One householder was promised water on condition that he pay $15.75 a year to cover the cost of laying pipes and the service of water. The householder agreed to this, but for some reason the Commissioners backed out.

What chances have these people of helping combat fire until the Fire Chief arrives if there is no water at hand?—Very truly yours,

FRED. LEGON.

To the Voters of Peterborough:

I take this opportunity of placing before you the reasons as to why you should vote for me in the coming election in connection with the fourth older boys' parliament of Ontario:

1. I stand for closer relation between the church and the social side of the work of the Tuxis Boys, because I believe if this were done the church would play a greater part in the four-square programme of the Tuxis Boys.

2. As a member of the Y.M.C.A., as a leader at last year's Rotary camp, and as pretor of Knox church "Invincibles" Tuxis Square, which position I now hold, I have learned many things which would be of great assistance to me in helping to forward the boys' work in Parliament, so vote for Orville (Spider) Martin to represent you in the fourth older boys' parliament of Ontario.

O. MARTIN.

DOUG. FAIRBANKS and JULANNE JOHNSTONE in a scene from "The Thief of Bagdad," at the Grand, beginning Dec. 1.

REGENT THEATRE

Always a Good Show

Hearts of "Oak" thrilled thousands as a play.—It will thrill millions as a photoplay.

COMING
MON. TUE. WED.
The Picture that opened up the Trivolia in Toronto
"LULLABY"

SERIAL LEATHER STOCKINGS
COMEDY—FOX SUNSHINE
SPECIAL MATINEE SATURDAY, FOR KIDDIES.

NOW THEY PLAY PUSHBALL IN FLIVVERS

It is auto pushball now. The game, in its new form, is especially po puuar in the northwest. Here is a spirited game in progress. The "mounts" are flivvers stripped for action. And note the "rear guards."

TRICK PLAY AGAINST P.C.I.

Hamilton Collegiate Preparing New Stuff For Petes' Benefit.

HAMILTON, Nov. 27.—There has been something going on under cover in the vicinity of the Hunter street school of learning which annually dumps a load of championship gridiron material overboard.

The practices with which the Central Collegiate football squad is preparing to greet Peterboro Collegiate have not been dark secrets, such as have become habitual all over the country, but its common knowledge that Coach Hunter Finlayson has been preaching something more than straight football and if rumors can be taken for anything, the "Petes" are going to bump into something surprising on Saturday, when they clash the Red and Black in the semi-final for the interscholastic title.

The fact that the game will be a sudden-death affair has influenced the local squad to a great extent. They figure that surprise and trick plays, if pulled properly, will go a long way towards defeating the easterners, and at the same time the absence of heavy line work will save the members of the team for the stern battles to come later on in the finals.

With the team at full strength again, and with added experience to assist them. The Red and Black should be at their best against the "Petes." Bill Lord, who has been missed from the wing line, is ready to get back into harness, and the minor injuries and ailments of the members are negative. Neil and McIlroy, who were missing from the semifinal fixture with the Delta collegiate a week ago, are up around again and will be in top form.

Coach Finlayson is not holding the Peterboro squad in contempt. On the contrary, the fact that they went through their district with so much ease, and that they showed no hesitation in offering to make the series into a sudden-death affair, has convinced him that there must be something behind them, and he is preparing in every possible way to guard against any surprises.

The game is scheduled to start at 2.15 sharp, and, according to Captain Cornelius, there will be no delay in getting away. An early start is essential if the teams are to conclude their afternoon's work while daylight still hangs on, and every precaution will be taken to guard against the team having to play in semi-darkness. The H. A. A. A. ground will be in splendid shape for this game, so there should be no excuses for either team.

NEWS OF BETHANY.

Piano Recital at Home of Mr. and Mrs. W. H. Fallis.

BETHANY, Nov. 27.—Miss Olga Fowler, A.T.C.M., of Peterborough Conservatory of Music, held a very successful piano recital at the home of Mr. and Mrs. W. H. Fallis on Tuesday evening. The large sitting room was filled to capacity with senior and junior pupils, together with their escorts. The pupils, who demonstrated their skill, did very well and while some junior pupils present were not far enough advanced to take part, they will be on the list to do so at the next recital. Those who took part are as follows: Harold Jackson, Eric Porteous, Emery Grandy, Robert Sisson, Helen Crerar, Hazel Fallis, Loreen Page, Helen Byers, Kari Monk, Hazel Swanson, Francis Fallis, Winnie Dawe, Doris Driver, Helen McKinnon, Helen Patton.

Mr. Fred Dawe was a business visitor to Toronto on Monday.

Mr. Herbert Reynolds met with a painful accident on Sunday evening while visiting Mr. Calvin Reynolds. When he was leaving the house he slipped on the verandah and broke one of the small bones in his ankle. Mr. Reynolds will be confined to the house for several weeks.

Mr. and Mrs. F. Galbraith of Port Hope, visited friends in the village this week.

PRAYER MEETING.

The regular weekly cottage prayer meeting of Truth Mission will be held in the country. All those wishing to attend will meet at the pastor's home, 262 McDonnel Street, at 7.15 to-morrow night.

MONTHLY MEETING OF LOCAL W.C.T.U.

Inspiring Christmas Message Given By Mrs. A. J. Langford.

The regular monthly meeting of the W.C.T.U. was held yesterday afternoon in the green room of the Y. W.C.A., the president, Mrs. A. B. Cunningham, in the chair. There was a splendid attendance of members. The meeting was featured by an inspiring Christmas message given by Mrs. A. J. Langford. In the absence of Mrs. R. J. Weir through illness, her paper on "Citizenship" was not given. Mrs. M. A. Morrison spoke briefly in her place, emphasizing the responsibility of the members in using their franchise in municipal electoins as well as in other questions that require a vote. Mrs. Morrison referred to the request made to the City Council by the Local Council of Women that the date of elections be changed, and hoped that this would be done, to give the ladies a better opportunity of recording their vote than is now afforded them in the busy holiday season. Mrs. Morrison asked the members to watch the papers and acquaint themselves of the exact date when the elections will be held, so that they may be sure to record their vote.

SOCIETY DIVORCE CASE.

Wealthy New Yorker Wants Divorce From Half Breed Wife.

WHITE PLAINS, N.Y., Nov. 27.—(Canadian Press).—Alice B. Jones Rhinelander to-day is defendant in a suit brought by her husband, Leonard Kip Rhinelander, member of one of New York's oldest and wealthiest families, for annulment of their marriage. The action is based on the contention that the wife fraudulently represented herself to be white and denied she had any negro blood. Shortly after being served with papers in New Rochelle yesterday, Mrs. Rhinelander engaged counsel. Her family announced she would fight to retain her status as Rhinelander's wife. Rhinelander, according to his counsel and legal representative of his father, Philip Rhinelander, acted entirely on his own initiative in bringing the suit. His family, these spokesmen said, had no foreknowledge of the legal step, but would be delighted to hear he had "come to his senses."

MILTON SILLS AND EDNA BENNETT, IN "THE SEA HAWK," AT THE CAPITOL, LAST TIME TO-NIGHT.

THEATRES

AT THE GRAND.

DOUGLAS FAIRBANKS IN "THE THIEF OF BAGDAD"

Douglas Fairbanks will, in "The Thief of Bagdad", at the Grand December 1, 2 and 3, transport his audience to the land of mystery and romance, where all things are possible and dreams come true. This "Thief of Bagdad" is, according to all accounts, a glorious fantasy of the Arabian Nights. In it the agile Doug leads the way through the winding streets of Bagdad, past the far-famed bazaaars, stopping long enough to pick up a string of pearls or a gorgeous robe; down into the den of thieves and then over the palace walls into the boudoir of the beautiful Princess of Bagdad; a journey to the Old Man of the Sea, a descent to the bottom of the sea, and then up to the Citadel of the Moon. A Winged Horse, a Silver Wishing Box,a Golden Apple with the secret of life in its core, and then to the Caliph's palace again. Greatest of all is the adventure which lies in the Magic Carpet on which the Thief and the Princess soars over the house-tops. The glamour and thrills that came with a childhood reading of the "Arabian Nights", are doubled in "The Thief of Bagdad". It is said to be a remarkable visualization of the glories of Old Bagdad, with nothing to mar the beauty or to weaken the intensity of the fantasy. The fantastic spirit of the thing is carried out to the smallest detail. The vases, urns, stairways, walls and even the rose bush in the Princess' garden have all been touched with a wand of magic. The illusion is complete. It is a land of dreams and romance,—where humor, however, is not unknown and where "happiness must be earned." Douglas Fairbanks is said to have selected a splendid role, the greatest of his career. It is, then, Fairbanks at his best,—the Fairbanks who scales walls, drops into rose bushes, leaps over anything that obstructs his way and rides prancing horses through to the clouds, and soars over the housetops on a magic carpet. He is supported by an excellent cast. The part of the Princess is delightfully played by the attractive Julanne Johnston. "The Thief of Bagdad" will positively not be shown in any other theatre in this city this year.

AT THE ROYAL.

CLEVER BOY STAR; WESLEY BARRY IN GEO. M. COHAN PLAY AT ROYAL, STARTING TODAY.

Cohan Touch and Barry Cleverness.

The Cohan touch!
The Barry cleverness!
These, cojoined in a single offering, must of necessity be a winning attraction. The combination is offered to-day by the Royal Theatre management in "George Washington Jr."

This picture is a screen adaptation of the George M. Cohan stage play of the same name, and Wesley Barry, of freckles and fun fame, plays in the same role to which Mr. Cohan lent such distinction and superb zipp.

It is about a lad who got into bales of difficulties, oodles of trouble because of a little weakness—his feeling that he must tell the truth, no matter how much it hurt other people. And hurt it does—his father especially suffering after trying to achieve social prestige by having his niece wed a bogus count.

The picture is filled with comical episodes with Barry as hero.

For his supporting cast, Wesley Barry is surrounded by the following players: Gertrude Olmstead, Leon Bary, Charles Conklin, Otis Harlan, William Courtwright.

ADVERTISE IN THE EXAMINER.

ATWATER KENT
RADIO

THINK OF WHAT IS BACK OF IT

UNTIL you have inspected our line of ATWATER KENT Receiving Sets and Loud Speakers, you have not seen the last word in radio equipment.

Nowhere can you find better materials, finer workmanship, nor clearer, more faithful reproduction.

Drop in and see us the first chance you get. You will find our ATWATER KENT Instruments the finest line of radio in town.

J. W. WATSON
Tires and Auto Accessories
446 GEORGE STREET
Peterborough, Ont.

GRAND 3 Nights Beginning Monday Eve., Dec. 1

Matinee Wednesday Only.
Canada is Agreed With England and the United States.
That the greatest of all International Successes is

With
A specially organized company of musicians from Arabia, projectionists, mechanicians and equipment—a replica of the Liberty Theatre, London, and Princess Theatre, Toronto presentations with a symphony orchestra of 20 an original score a Mohammedan chanter and a full scenic investiture.

Prices: Night, 50c, 75c, $1, $1.50, EVERY SEAT RESERVED.
Matinee: 50c, 75c, $1.00. Sale opens Nov. 27.

Mail orders filled in order of receipt when accompanied by post office order or cheque made payable to Grand Opera House.

What the Toronto Critics said:
"There is nothing to compare to 'The Thief of Bagdad,' Telegram
"It is a mammoth fantasy, worth going miles to see." Star.
"It holds the breathless attention of the audience." Mail.
"It never has been equalled. It is the greatest ever." Globe.
WILL NOT BE SHOWN ELSEWHERE IN PETERBORO THIS SEASON.
SEATS NOW ON SALE

AT THE REGENT.

"HEARTS OF OAK" SCREEN VERSION STRONGER EVEN THAN THE PLAY

Hobart Bosworth Essays Role Created by the Author, James A. Herne.

In "Hearts of Oak," which comes to the Regent Theatre to-day, William Fox has created a motion picture version of one of the greatest stage melodramas ever written. Played for years with its author, James A. Herne, in the leading role, this stage play has been seen by millions all over America in cities and towns of every size. Its potent drama and heart interest, according to critics, has been transferred to the screen in a manner that will appeal to picture-goers just as the stage masterpiece did to two generations.

Hobart Bosworth, well known for his characterizations of seafaring men, plays the leading role of Terry Dunnivan in the screen version. Theadore Von Eltz plays Ned Fairweather, his adopted son and Pauline Starke, is seen as Chrystal, the adopted daughter of the mariner. Others in the splendid supporting cast are James Gordon, Francis Powers, Jennie Lee, Frances Teague and Francis Ford. The picture was directed by John Ford, who has been credited with many Fox successes.

"Hearts of Oak" is a story of the New England coast and the Arctic wastes. Terry Dunnivan, a seaman, has adopted two children—a boy and a girl. He has seen them grow up, Chrystal to be a beautiful young woman, and Ned to be a strong man o the sea. Terry realizes that his lov for Chrystal has ropened into the lov of a man for a woman and she tells her. Although she loves Ned, the young couple agree to sacrifice thei love for the happiness of their bene factor.

Ned, on the pretence of shippin to sea, leaves the coast town and goe to the bad. It is not until it is almos too late that Terry learns the tragedy of his adopted children's love, an the method he employs to right wha he believes to be a wrong, makes heart-stirring drama such as deserve the long success of "Hearts of Oak."

BISHOP ENTHRONED.

Right Rev. T. J. McNally, Bishop of Hamilton, Received Last Night.

HAMILTON, November 27.—Ca adian Press. — Right Rev. T. J. Mc Nally, D. D., the new Roman Cath olic Bishop of Hamilton, was receiv ed and enthroned at St. Mary's Cath edral last night, in the presence several prelates, over 200 membe of the clergy, and many prominen laymen and citizens of Hamilton.

The church service was an im pressive one and His Lordship wa warmly welcomed.

ROYAL NOW 2.30 and 8

AN ACE TWO QUEENS AND A WHOLE EVENING FULL OF LAUGHTER
WESLEY BARRY
in
"GEORGE WASHINGTON JR."
From the Play by
GEORGE M. COHAN
A Snappy, Jazzy, Social Comedy in which Freckles emerges from knickers into the long-trousered role of a dashing young hero — —

Comedy Creation "TRAFFIC JAMS" | Wm. Duncan in "FAST EXPRESS"

COMING
HOLD YOUR BREATH

LOCALS

SOCIAL DANCING.

Studio, Conservatory of Music. Private or class lessons. 'Phone 355 or 732-J. dtf

ST. JOHN'S CHOIR.

Rehearsal this evening for adult members only at 8, in the church. Please bring copies of "Messiah."

CARD PARTY.

The Zion Branch of U.F.W.O. are molding a card party at Zion on Friday evening, November 28. Prizes, lunch, admission 25c. 2-d-126-4467

FREE BICYCLE STORAGE.

When you have finished with your bicycle for the season, bring it to us and we will store it free of charge till spring. White's Cycles & Sports Lt., 212 Charlotte street. 3d-127.

CARD PARTY

Last of the season at the Immaculate Conception Parish, Friday evening, November 28th. Begins 8.15 sharp. Excellent prizes. Refreshments. 1d-126-4480

ANTHONY'S SPECIALS

For this week only, onions 30c peck. Also extra values in Salmon, Salmon Trout, Fillets, Finnan Haddie and Ciscas. Groceries and vegetables, T. Anthony, East City. Phone 893. 1d-126-4482

HAND SAWS AND BUCK SAWS FILED AND SET 20c EACH.

Cross cut saws 50c each. Lawn mowers ground. Cutlery grinding. Umbrellas repaired and re-covered. Wm. Taylor, the Sheffield Cutler, 40 years practical experience, 219 Hunter street west. Phone 109J. tfs

AUCTION SALE

Friday, 1.30 p.m., at Hancock's Auction Room: Kitchen cabinet, fumed oak den set, buffet, rockers, beds, tables, stoves, books, trunks, walnut dresser (marble top), floor coverings, water - power washers, refrigerator, etc., etc. 1d-126-4500

DR. T. P. McCULLOUGH

Eye, Ear, Nose and Throat Specialist, 165 Brock St. Phone 36 V. dtf

CHOIR PRACTICE.

St. Andrew's choir will rehearse tonight at 8 o'clock sharp.

SHOOTING MATCH

For turkeys at S. Blewett's, Chemong Road, Tuesday, Dec. 2nd, at 1 o'clock. 3d-128-4484

SOCIAL DANCING.

Dancing Lessons, private. 'Phone H. Murduff, 1068W. 3d-128-4489.

EUCHRE PARTY.

Under the auspices of the W.O. W., to be held Friday, November 28. Good prizes and light refreshments; also good music for dancing. Silver collection at the door. 2d-127-4493.

CELEBRATE ST. ANDREW ON FRIDAY EVENING.

The local Scots and friends will hold their annual St. Andrew's evening in Victoria Hall on Friday, in honor of Scotia's Patron Saint, St. Andrew. Rev. Mr. Edgar will respond to the principal toast.

DO YOU NEED AN ACCOUNTANT?

If you want your books audited or adjusted; if not satisfied with your book-keeping system; if you want your income tax return prepared for this or other years, or want some dispute adjusted. H. K. Middleton. 'Phone 1353, office, 202 Charlotte St. dtf

JUST TO REMIND YOU

That we are Stenographers and Typists, at your service. Whenever you require letters, statements, reports or anything typewritten neatly and correctly, bring them to us. — Typewriter Service and Supply Co., 332½ George Street. Phone 229W. dtf

INVESTIGATE.

Inorder to make room for winter stock of new cars, we are selling a splendid assortment of used cars at extraordinarily low prices. We would be pleased to show you and convince you of our exceptional bargains. Consult us about our time payment plan. Howson Garage, 388-390 Water street. 7d-128-4420.

NOTICE TO VETERANS.

All Veterans of the Great War, Members of the Militia, Veterans of any of the Wars of the Empire or Veterans in the Service of our Allies are asked to parade at the G.W.V.A. Rooms at 11.00 a.m. on Friday, November 28th, to be reviewed by Governor-General Lord Byng.

Lord Byng will arrive at the G.W.V.A. Rooms at 11.30 sharp and will inspect the rooms and the veterans before going to the Armouries. The ceremonies will be over in a few minutes, and it will only be necessary for veterans to lose a couple of hours' work.

Uniforms will be worn if possible and decorations will be worn. Great coats will be removed and checked in the rooms during the review where facilities are provided for that purpose.

A large turnout is requested.

R. E. LAYFIELD, Commander,
Peterboro Branch G.W.V.A.
2d-126-4481

Grady's

The Store that has been doing business on its merits for 17 years. We don't undersell on one line and overcharge on another. Our prices are fair to all. If you buy for less you get less, either in Quality or Service.

Shelled walnuts (halfs) 1 lb.	44c
Seedless raisins (sun maid) 2 lbs.	25c
Valencia raisins ....1 lb. 18c, 2 lbs	35c
New peel (mixed), 1 lb	40c
Ginger snaps, 2 lbs. for	25c
Mix Fancy biscuits, 1 lb.	25c

Men's leather mitts, stove pipes, nails, fuse plugs, elec. lamps, etc.

American coal oil, (in 5 gal lots)	28c
Gasoline (gal)	25c

W. J. GRADY
Corner Lock and Lansdowne Sts.
Prompt Delivery.
'Phone 537 — Prompt Delivery

The First Storage Battery Mechanic in the City

A. H. Fisher is still on the job.... STORAGE BATTERIES is our middle name. Let us store your batteries and make sure of satisfaction when you want them in the spring.

FISHER'S BATTERY SERVICE
186 CHARLOTTE ST., AND BOWMANVILLE, ONT

6d 20-22-25-27-20-2-4390

Xmas Gifts For Men

GOLD POCKET WATCH.
WRIST WATCH.
10 and 14kt Cuff Links,
Walderman Chains,
Belt Chains.
Pearl and Diamond tie Pin
Diamond Ring.
Signet Ring.
Emblem and Stone set Rings
Military Brushes
Gold Pens and Pencils
Umbrellas.

Select now while the assortment is good and have one put aside for Xmas.

WARNE BROS.
"DIAMOND HALL"
349 George - Phone 880

FEMALE VOICE CHOIR.

Female Voice Choir practice postponed till next week. 1d-126-7589.

ST. GEORGE SALE.

Don't forget St. George's Sale on December 3rd. Tea served afternoon and evening. 1d-126-4485

ADDRESS TO-NIGHT.

Be sure and come to St. Alphonsus Lyceum to-night, and attend the regular meeting of the Catholic Women's League, when Mr. V. J. McElderry will give an address on "The Early English Drama"

BANQUET.

The Caledonian Club will hold their annual St. Andrew's banquet on Friday evening, November 28th, in Victoria Hall, George Street. Supper served at 8 p.m. sharp. 1d-126-4501

PETERBORO RANGERS' BAND.

The full band will meet at the armouries to-morrow morning at 9.15 sharp. Every man on hand, in uniform.

MANGE CURE.

Clyde itch on horses legs cured by Dr. Kennedy's Mange Cure. For sale at all leading druggists, or sent post paid for $2.00 per tin.—M. P. Kennedy, V.S., Lakefield. 13d-t.t.s.

EUCHRE DRIVE.

The regular weekly euchre drive of the G.W.V.A. was held in the hall last evening. Owing to the large number present, the committee decided to award a third prize, which was won after a play-off by Mr. C. Quinlan, who tied with Mr. H. Gordon.

The other prize-winners were: Gentlemen—1st prize, Mr. T. Williams; 2nd, Mr. W. McMillan; 3rd, C. Quinlan. Ladies—1st prize, Mrs. Robinson; 2nd, Mrs. R. Crowe; 3rd, Mrs. Nixon.

The committee are gratified with the success of the evening and desire to thank those who sold tickets, and also those who kindly donated cake and sandwiches.

The committee desire to advise their patrons that owing to the Ladies' Auxiliary bazaar, which will be held on Tuesday and Wednesday of next week, that the next regular euchre drive will not take place until December 10th. Everybody requested to keep this date open.

TWO MISSIONARIES FROM U. S. MISSING

Town of Juchow Was To-day Captured By Chinese Bandits.

SHANGHAI, November 27. — Misses Elizabeth Berglund and Ingeborg Nystul, from Minnesota, U.S.A. attached to the mission of Juchow, Honan province, were missing to-day, after the capture of the town by Chinese bandits, according to a message from Hankow. All other foreigners escaped to Kiahsien, 25 miles away.

The bandits are holding Rev. Arne Anda for a hundred thousand dollars and two hundred rifles ransom, since his capture at Sichwan, Honan, according to a message to the Norwegian consulate.

Mr. Anda was reported missing on November 21. Sichwan is 130 miles southwest of Juchow.

According to a Sichwan correspondent of Central China Post, Rev. Arne Anda is being held until a mission school girl is surrendered to the bandits. The bandits have ordered the British missionary at Kingstekwan, 35 miles north west of Sichwan, to pay ten thousand dollars under penalty of death and the burning of the settlement.

TWO YEARS IN PRISON.

Jean Carpentier Sentenced For Aiding in Serafini's Attempted Escape.

MONTREAL, Nov. 27. — (Canadian Press).—For aiding Guiseppe Serafini in the latter's attempted escape from Bordeaux Jail prior to his execution for the murder of the Hochelaga Bank chauffeur, Jean Carpentier, aged 27, was this morning sentenced by Justice Demers to two years in prison. Pronouncing the sentence, Justice Demers said he would be failing in his duty to society if he was lenient, that the position of trust the prisoner held at at the jail made the crime all the more revolting and he was even more to be condemned because he came of a good family and had a good upbringing. Carpentier pleaded guilty.

CHAPLIN AT HOME.

Brings With Him His New Wife, Formerly Lita Grey.

LOS ANGELES, Calif., Nov. 27. —(Canadian Press).—Charles Chaplin sped through Hollywood by automobile to-day, bringing to his Beverly Hills 40-room castle, his new bride, who until Tuesday morning was Lita Grey, his leading lady in the films. Chaplin left the special car in which they came from Empalme, Mexico, the wedding place, at Shorb, to avoid a public reception at the station. "Just tell everybody we are happy and thankful and glad to be home," the comedian said.

Simon, Dundee Candidate.

Former Liberal Member of House of Commons Selected.

LONDON, Nov. 27. — (Canadian Press).—R. D. Simon, former Liberal member of the House of Commons for Withington, Manchester, who was defeated in the recent general election by Dr. J. Watts, Conservative, has been chosen as Liberal candidate in the by-election in Dundee, caused by the death of E. D. Moore, Labor member.

WEDDING BELLS.

FRANKS—RUTHERFORD.

A quiet wedding took place at the home of Mr. and Mrs. C. W. Rutherford, Emily Township, on Wednesday, November 26th, when their only daughter, Hazel Emma, was united in marriage to Herman Franks, only son of Mr. and Mrs. Arthur Franks, of Emily. The ceremony was performed by Rev. G. J. Craw, of Springville Presbyterian Church.

The wedding march was played by Miss Marguerite Deyell. Witnesses to the signing of the register were Miss Mildred Fowler and Mr. Thos. Franks.

Mr. and Mrs. Franks left on the 5.25 C.P.R. train for Toronto and Exeter. They will reside in Emily.

OBITUARY.

FUNERAL TO-MORROW.

The funeral of Margaret Milliken, eldest daughter of the late Joseph Milliken, of this city, who died in Rochester, N.Y., on Tuesday, will be held to-morrow afternoon at 2 o'clock from the residence of her cousin, Mr. Fred Milliken, 253 Burnham street, to Little Lake cemetery. Messrs. Charles and Albert Milliken, of Peterborough, are brothers of the deceased and Mrs. Dan Hurley, of Rochester, a sister.

HENRY ANDERTON

The death occurred last night at the family residence, 73 Orpington Road, of Henry Anderton in his 48th year.

He leaves to mourn his loss, a sorrowing wife and three children.

The funeral will be held on Saturday afternoon at 2 o'clock from the family residence 73 Orpington Road. Interment in the Little Lake Cemetery. Please omit flowers.

OVERFLOW ATTENDANCE

There was an overflow attendance at St. Alphonsus' Lyceum last evening, for the big euchre party held by the ladies of the country district of the Sacred Heart parish, in aid of St. Anthony's Sewing Circle. There were nearly four hundred people present, and the evening was an enjoyable one. Excellent prizes were won as follows: Pair of pillows by Miss Minnie McCarthy, goose, by Mr. Ernest Ross, pair of chickens each by Mrs. Jos. Meagher and Mr. Drumm, pair of ducks each by Miss Kathleen Sullivan and Mr. H. Boure. Consoation awards went to Helen Kearns and Fred Martin.

DO NOT WANT PETERBORO

PORT HOPE, Nov. 27. — The Port Hope intermediate hockey club was re-organized last night, when the following officers were appointed; President, Mr. H. A. Sculthorpe Vice-President, T. J. O'Neil; Secretary, P. L. Brown; Treasurer, W. Lowe, Executive, Messrs. F. L. Curtis Geo. I. Gould, I. Waters and Frank Keeler.

The meeting also went on record as being opposed to the inclusion of Peterboro in the Lake Shore group and the secretary was instructed to notify the O.H.A. accordingly.

LATE WANT ADS.

FOR SALE—A FORD COUPE, LATE model. All equipments. Apply evenings to 599 Patterson street, or 'Phone 11073. 3d 128 7598

TO RENT—116 SOPHIA ST. MODERN $15. 'Phone 1696J. 3d 128 7599

LOST—BROWN ROBE WITH RED lining; between Filtration Plant and Townsend. Finder please leave at Police Station. 3d 128 7597

BOARDERS WANTED — GENTLEMAN boarder. Full privileges in well appointed home. South. 'Phone 1387F. 3d 128 7601

STEWART'S TRIAL NEARING AN END

R. P. Gough's Trial Will Be Commenced Immediately After Stewart's.

TORONTO, Nov. 27.—(Canadian Press.)— N. W. Rowell, K.C., defence counsel for F. M. Stewart, Home Bank director on trial here, resumed his address to-day before Judge Coatsworth. He declared that Stewart was in no way responsible for loans made in British Columbia. He had tried to get these loans in better shape and had made investigation of timber limits and other securities. The counsel also contended that it was unreasonable to say that Stewart should have challenged statements of bank officials in whom he had confidence.

It is expected that the trial of Stewart will be concluded this afternoon and that of R. P. Gough, another director, will be commenced immediately.

KING'S SPEECH DEC. 9.

Forecasts Indicate That Effort Will Be Made to Solve Housing Problems.

LONDON, Nov. 27.—Forecasts of King's speech at opening of parliament on December 9, indicate that bold effort will be made by the Baldwin Government to solve the housing problem. A revision of the Governments insurance scheme will be in the forefront of legislation to be enacted. Governments agricultural policy will be guided by hoped-for agreement at a conference to be held which will be attended by representatives of landowners, farmers, and farm laborers.

ROBBED SECOND TIME.

U. S. Consulate In Rega-Esthonia Was Unlucky Victim.

LONDON, Nov. 27.—(Canadian Press).—United States consulate in Riga-Esthonia, has been robbed the second time this year, says despatch to daily mail from Riga.

Despatches add that diplomatic cipher code and largely quantity of diplomatic correspondence was stolen. According to correspondent, agents of Russian Soviet Government are suspected.

ECONOMY IS NEEDED.

Country Has Not Yet Returned to Normal Times.

LONDON, November 27. — Winston Churchill, the new chancellor of the Exchequer, has lost no time in making his presence felt among the spending departments of the treasury. He has issued a circular in which he stresses the need for economy, as is usual on such occasions, and he points out that the country has now returned practically to normal times.

The Chancellor of the Exchequer appears determined to bring to an end the budgets which for a number of years have provided vast surpluses of revenue over expenditure.

ALL SAINTS' CHOIR ANNUAL MEETING.

The annual business meeting of All Saints' choir took place on Wednesday, November 26th, and Mr. W. Willis was elected chairman for the evening. Mr. Willis spoke briefly on the work done by the choir during the past year, and the high grade of efficiency which the choir had attained.

Mr. Willis then proposed a vote of thanks and confidence to Mr. G. Chandler, the choir leader, and the organist, Mrs. W. A. Logan, which was responded to with enthusiasm.

The secretary's report was read by Mr. H. Boddy and the treasurer's report by Miss H. Maconomy.

It was moved by Mr. Raybould and seconded by Mr. Hurst that a vote of thanks be tendered the retiring officers.—Carried.

The business of electing new officers was then attended to. It was proposed by Mr. Chandler, and seconded by Mrs. Tucker that Miss Howarth be appointed secretary, with Mr. Boddy as assistant secretary.—Carried.

Miss Maconomy was re-elected treasurer by acclamation.

It was proposed by Mr. Boddy and seconded by Mr. Brawn that Mr. Raybould be appointed librarian.—Carried.

Mr. Chandler moved a vote of thanks to Mr. S. Willis for efficiency as librarian for the past year.

The meeting then adjourned.

BIRTH.

BEATTY.—To Mr. and Mrs. Harry Beatty, 504 Patterson street, on Wednesday, November 26th, a son.

DALLIDAY.—At Nicholls Hospital, Nov. 26th, to Mr. and Mrs. J. W. H. Dalliday, 110 Simcoe Street, a daughter.

IN MEMORIAM.

SHAMBO.—In loving memory of my dear brother, Fred. Shambo, who died November 26, 1918.

"A precious one from us is gone,
A voice we loved is stilled,
A place is vacant in our home,
Which never can be filled.

All is dark within our home,
Lonely is our life to-day,
For the one who smiled to cheer us
Has forever passed away.

—Sister Minnie.

Affable Stranger—"If you had 12 oranges, and I gave you one more, how many would you have? Boy—"I don't know, sir; we always do our sums in apples."

Dr. Goodwin
Chiropractor
PALMER GRADUATE
106-108 Barrie Building.
Lady Attendant. 'Phone 421
Hours: 10-12 a.m., 2-4 and 7-8 p.m.
Office Closed Tuesday evenings, and Thursday afternoon and evening.

VISIT
W. LAWSON'S
PIANO SHOW ROOM
144 Hunter Street.

GLASSES
SAVE SIGHT.
IN TIME
Neglect to have them properly examined may cause a life-time of sorrow and regret.
Small disorders grow more serious every day. There is satisfaction in knowing for sure that your eyes are all right.
WE CAN TELL YOU.
A. A. FOWLER
Phm.B., Eye Specialist,
Ground Floor. - - - 375 George Street.

DR. N. D. FOOTE
Chiropodist and Foot Specialist
Special treatment for corns, bunions, ingrown nails, fallen arches, and all abnormal foot conditions.
107 BARRIE BLDG.
Office 1730W; Residence 1440J
'Phones:—
Hours:—9-12; 2-5.30
Evenings—By appointment.

IT PAYS TO ADVERTISE

10 Lbs. SUGAR 77c.

Norwood Cr. Butter, lb	37c	5 Grape Fruit	25c
2lb. Bulk Shortening	35c	Potatoes, peck.	15c
2lb Pure Lard	41c	2 peck Turnips	30c
3lb Easifirst Shortening	49c	2 Peck Carrots	35c

"Crosse and Blackwell" Demonstration in our Booth at the KIWANIS KARNIVAL

Your last chance to-night to visit the Karnival and inspect the world-renowned line of "C. and B." Products.

Charcoal, bag	25c	5 gal. Coal Oil, gal.	25c
2lb. Currants	25c	Magic Bak. Powder, lb	32c
2 lb Seeded Raisins	23c	24lb Pastry Flour,	$1.05
Finest Cut Peel, lb.	39c	Fillet Haddie, lb,	23c
Maraschino Cherries, oz.	5c	6 Toilet Paper	25c

60 Hunter Street East | Boyle's CASH & CARRY GROCERY. Phone 1344 or 2065w | 168 Charlotte Street

DR. H. ROBERTS
D.C., Sp.C., Ph.T.D.
CHIROPRACTIC SPECIALIST
IRIDOLOGY NATURAL DIETETICS URINALYSIS
Office Hours: 10-12 a.m., 2-5 and 7-8 p.m., and by appointment
'Phones: Office, 2254; Residence 602. Lady attendant.
BANK OF TORONTO CHAMBERS PETERBOROUGH.

Choice Dairy Butter 39c Lb.

Lard, 2 lbs.	41c	Peel of the Best Quality only for your Christmas Baking.	
Shortening, 2 lbs.	35c	Drained Orange and Lemon, per lb.	35c
Crisco, 1 lb tins,	27c	Citron,	60c
Bacon, Sugar Cured, Machine Sliced, per lb.	29c	**Peanut Butter Bulk, per lb. 25c**	
Easifirst Shortening		Black Tea, Special	59c
5 lb pail	85c	Green Tea, Special	49c
10 lb pail	$1.70	Salada Tea, lb.	69c
Rose Brand Lard, 5 and 10 lb pails, lb.	25c	Japan Siftings, 3 lbs	$1.00
Creamery Butter, lb	37c	**Royal Blend Coffee, 1 lb tins**	50c
Washing Soda, 4 lbs.	10c	Corn Starch, 3 for	25c
Soap, 10 bars	59c	Jelly Powders, 3 for	25c
Soap Chips, 2 lbs	25c	White Beans, 3 for	25c
Infant's Delight Soap, 3 for	25c	Lentils, 2 for	25c
Sugar, 12 lbs	97c	Split Peas, lb	10c
Dates, Cooking, 3 lbs.	25c	**New Cheese, lb**	25c
Hallowi Dates, 2 lbs.	23c	Tapioca and Sago, 2 lbs	25c
Best Seedless Raisins, 2 lbs	23c	Shredded Wheat, 2 lbs	25c
Best Seeded, Raisins, 2 lbs.,	23c	Scotch Porridge Oats, Pkg.,	25c
Currants, 2 lbs	25c	Selmolina, pkg	20c
Prunes, 3 lbs	25c	Roman Meal	32c
Figs, cooking, 3 for	25c	Cocoa, 3 lbs for	25c
Walnuts, Extra Special, lb. 50c		**Ginger Snaps, 2 lbs**	25c
Grape Fruit, 5 for	25c	**Broken Rice, 4 lbs**	25c
Oranges, dozen	29c	Fancy Red Grapes, lb	20c
Malaga Grapes, 2 lbs	35c	Lettuce, bunch	5c
Drained Cherries, lb.	75c	Celery, 2 bunches for	25c

ALLEN'S CASH AND CARRY PHONE 730w
Corner George and Sherbrooke Streets

IT'S CONFIDENCE THAT DOES IT.

POTATOES 2 Pks. 25c

RAISINS.		**PRUNES.**	
Valencias, very finest 2 lbs.	35c	Large, 2 lbs.	25c
Valencias, select, 2 lbs.	27c	Very large, lb.	30c
Seedless, 2 lbs	21c	Extra Fancy, lb.	40c
Seeded, 2 pkgs.	25c	**DATES.**	
Sultanas, choice, lb.	20c	Halliwee brand, 2 lbs.	25c
Table loose, lb	25c	Fard Fancy, lb.	30c
CURRANTS.		Cluster, pkg.	35c
Fresh cleaned, selected 2 lbs	35c	**FIGS**	
Choice Currants, 2 lbs.	27c	Cooking, 2½ lbs.	25c
PEELS		Locum pulled, lb.	40c
Lemon and Orange, lb.	35c	Layered, lb.	35c
Mixed, lb	40c	**NUTS**	
Rolla brand in lemon, orange, and citron.		Broken Walnuts, lb.	45c
		Broken Walnuts, ½ lb.	25c
		Almonds, lb.	50c

If you enjoy good bread and butter, use 100 per cent whole wheat bread and Campbell Creamery butter.

PORTER S. WHITE CO.
334 George St. Phones 1980-1981

Xmas Buying has Started at the Rexall Drug Stores

While our stock is at its best is the time for you to make selection. See our Specials for Friday and Saturday

TOILETS SUITABLE FOR 'XMAS PRESENTS

Yardley's Bath Salts,	$1.25
Yardley's Bath Tablets	$1.25
Yardley's Dusting Powders	$1.75
Yardley's Compacts	$1.50 and $2.00
Yardley's Lavender Water,	$1.00 and $1.25
Houbigant's Quelque Fleur Face Powder,	$1.50
Quelque Fleur Dusting Powder	$2.00
Quelque Fleur Perfumes,	$1.00 and $2.25

SPECIAL PRICES ON IVORY GOODS FOR FRIDAY AND SATURDAY

$3.50 Ivory Brush and Comb Tray	$2.99
$6.50 Mantle Clock	$4.89
$3.00 Ivory Clock	$2.49
$1.25 Powder Puff Boxes	79c
$1.25 Hair Receivers	79c
$1.00 Ivory Combs	59c
$3.00 Ivory Mirrors,	$1.99
$3.00 Hair Brushes,	$2.29

EXTRA SPECIAL
$1.00 Box Pekin Asst. Chocolates 59c

KODAKS AND CAMERAS AT FOLLOWING PRICES

No. 0 Brownie,	$2.05
No. 2 Brownie,	$2.85
No. 2A Brownie,	$3.90
No. 3 Brownie,	$4.65
No. 2C Brownie,	$5.15
No. 2 Folding Brownie,	$9.30
No. 2 Folding Double Lens,	$11.35
No. 2C Folding Brownie,	$13.45
No. 1A Pocket Kodak,	$15.50
No. 1A Kodak Junior,	$13.45
No. 3A Autographic Kodak,	$23.25

SPECIAL PRICES ON SUNDRIES AND TOILET GOODS, FRIDAY AND SATURDAY

$1.00 Lilac Lotion,	69c
$1.50 Paradis Toilet Water,	99c
$1.00 Viviana Toilet Water,	69c
$1.00 Lorie Eau De Quinine,	69c
50c Jonteel Perfume,	29c
50c Bonnie B Talc,	39c
$2.25 Rob Roy Hot Water Bottle, 2 years guarantee,	$1.49
Neilson's 60 cent Chocolates,	49c

EXTRA SPECIAL
$1.00 Thermo Vacuum Bottle 49c

TOILET GOODS SUITABLE FOR 'XMAS PRESENTS

Coty's Face Powder,	$1.35
Coty's Compacts, small,	85c
Coty's Compacts, regular size,	$1.50
Coty's Perfumes.	All Prices.
Conde's Glo-d-or Talcums,	35c
Conde's Face Powder,	75c
Conde's Creams,	40c
Three Flowers Creams,	50c
Three Flowers, Toilet Water,	$1.50
Three Flowers Double Compacts	$1.50
Three Flowers Compacts,	$1.00

THE REXALL DRUG STORES SAVE YOU MONEY

McDERMID & JURY Corner George and Charlotte Sts. | **E. L. PAYNE** Corner Simcoe and George Sts. | **McDERMID DRUG Co.** 393 George St. Formerly Creasman's Redfern Store

"The City That Never Sleeps"
A drama of New York after dark!
CAPITOL

The Evening Examiner

PROBABILITIES.
Fresh westerly winds; fair and rather cold to-day and Saturday.

VOL. LV., No. 126 PETERBOROUGH, FRIDAY, NOVEMBER 28, 1924 PRICE THREE CENTS

Do Your Christmas Shopping Saturday at The Cressman Stores

CHRISTMAS IS LESS THAN A MONTH AWAY

Visit the Gift Shop — Fourth Floor — Orchestra Afternoon and Evening

CHURCH STANDS BEHIND PASTOR IN WIFE'S DEATH

Rev. C. V. Sheatsley Gives Interview and Promises All Aid to Clear Mystery.

HIS SON'S ACTION.

Boy Tried to Disbelieve His Senses at Sight of Mother in Furnace.

COLUMBUS, Ohio, Nov. 28. — The Rev. C. V. Sheatsley will do everything in his power to aid the authorities in solving the mystery of whether his wife, Addie, was murdered and her body placed by the slayer in the furnace of their Bexley home, where it was discovered a week ago Monday, or was a suicide.

The pastor said:

"I am willing to do everything in my power to aid the prosecuting attorney. Some people think that I have been insisting on the theory that my wife committed suicide. I am not ready to say whether she killed herself or was murdered until the final report of the chemists.

"I would rather a thousand times believe that my wife was murdered, as foul a deed as that might have been, than to think that she killed herself in that manner."

Sheatsley is a gaunt man of about fifty. He wears glasses, is clean shaven, has high cheek bones and a firm jaw. His speech is deliberate, his voice clear. There was never a tremor in it. He was completely at ease. The reporters story follows:

I asked him about the carbolic acid fumes that he said he had detected just before the discovery of the incineration of his wife. No one else noticed this odor. He said:

"When I first entered the house that afternoon I noticed that it was unusually warm and asked one of the girls if the drafts of the furnace had been looked after. I did not then notice the odor from the furnace.

"I went to a nearby shop to get something for supper. Coming back the wind blew some smoke down the chimney and I got the smell of fumes that seemed to me to be carbolic acid and burning flesh. In the house again, I went to the furnace and, opening it, knew that the body of my wife was within.

"I believed she had committed suicide. There was no other thing to believe."

Clarence's Story

Sheatsley's eyes a yellowish brown, intelligent, looked straight into mine as he talked. I asked:

"Will you tell me about the story Clarence told "

"Yes; he looked in the furnace and he held a dark object burning. His mother was not upstairs. He thought it was his mother, but did not want to think it was her. That is why he said nothing to any one. He went to his room and lay down for awhile and then went over to the university field.

"He wanted to drive the thought that his mother was burning in the furnace out of his head. That is why he acted in that man- "

"Will you go voluntarily to the office of the prosecuting attorney to be further examined."

"I am ready to respond to any request that he may make. The mat-

(Continued from page one.)

ter is entirely in his hands. If he wants to question me and the children we will be ready to answer at

(Continued on page 3.)

CHRISTMAS GREETING CARDS. THE EXAMINER CAN SHOW YOU A VERY CHOICE LOT OF CHRISTMAS CARDS FOR THE COMING HOLIDAY SEASON. ORDERS CAN BE DELIVERED THE SAME DAY AS RECEIVED, WITH YOUR OWN ORIGINAL GREETING, NAME AND AD. DRESS. CALL AND SEE SAMPLES. dtf

MARY RETURNS

Here is Mary Garden, just returned from Europe. She weighed 129 when she left America, but says she reduced 17 pounds from that enormous amount by taking sun baths at Monte Carlo. And she thinks she is looking much better, thank you.

RITA WEIMAN IS WED TO "IDEAL"

Authoress Who Abhorred Even Thought of Marriage Has New Story To Tell.

YEAR'S PROBATION.

NEW YORK, November 28. — "Marriage!"

"Bondage! Monotony!"

"Three hundred and sixty-five days a year! Twenty-four hours each day! Appalling to one who has been free as the air and happy as a bird in her freedom!"

Thus, with dramatic emphasis, Miss Rita Weiman, author and playwright, in the Cosmopolitan Magazine for November, conveyed the glory of her feelings as a bachelor maid.

Did she ever intend to marry? Well, the title of her story is "I'm Still Single—because——"

Now everything has been changed. Miss Weiman has found her ideal. She became the bride of Maurice Marks yesterday. He is an advertising man. Her old prejudice concerning wedding bands that look like "rheumatism rings" has been removed. She once ran from a jewelry store when she saw a tray of wedding rings. Mr. Marks has provided a special ring in the shape of a crown for his bride. But she will retain her maiden name.

Miss Weiman says that although she loves Mr. Marks enough to live under the same roof with him and eat seven breakfasts a week with him she will not be known as Mrs. Marks —she has established a wide reputation as a writer under her maiden name.

Her husband agrees heartily with the decision that his bride remain a "Lucy Stoner."

Miss Weiman is young and beautiful. She has achieved great success in the literary and dramatic fields. Her stories have regularly appeared in the Cosmopolitan, Saturday Evening Post and the Red Book. Her play, "The Acquittal," concerning the activities of a reporter-detective, had a long Broadway run. It was later produced in motion pictures. Her second play, "Moon Magic," is now in rehearsal, and will be produced this season by Lewis and Gordon.

"John" in her Story.

Mr. Marks admitted on Wednesday night that he was the "John" referred to by Miss Weiman in her Cosmopolitan story. The story relates how some time ago when they contemplated marriage, "John" took her to a jeweller's for the wedding ring. The clerk produced a tray of platinum rings of popular design. John selected one that appealed to him and slipped it on her finger. The band recalled to her mind the "rheumatism ring" her grandfather wore.

Miss Weiman, in discussing how she finally consented to become the bride of Mr. Marks, said:

"We decided to try a year of friendship and happiness. At the end of that time we found our friendship had endured. We think that marriage based on this sort of test will give us a fine start."

MILLWOOD.
CUT 12 INCHES LONG, $4.00 PER TEAM LOAD. APPLY ALFRED McDONALD LUMBER CO., LTD. PHONE 176. 3d127 4475

HOBBS IN RAJAH ACTION CALLED CROWD BABOONS

Asked for Seat in Witness Box—Angered By Tittering From Audience.

CASE CONCLUDED.

Sir John Simon Begins Argument For Defence—Prince Consulted Lawyer.

LONDON, Nov. 28.—The hearing of the evidence in the sensational court case of Robinson vs. the Midland Bank for the recovery of £125,000 in which it has been stated that six persons were implicated in a scheme whereby a rich Indian rajah, whose name has been withheld from the public for state reasons and is given as "Mr. A," was blackmailed to the tune of £125,000 by reason of his having been found in a Paris hotel with Mrs. Charles Robinson, wife of a bookmaker, the plaintiff in the case, was concluded Thursday.

The persons alleged to have been in the plot, besides Robinson and his wife, were Montague Noel Newton, who, posing as the "injured husband," surprised the rajah in company with Mrs. Robinson in the hotel; the rajah's aide-de-camp, a Mrs. Bevan, and William Cooper Hobbs.

The £125,000 was deposited in the Midland Bank to the credit of Robinson. The latter says he did not get it, but that his name was forged to a cheque on which the bank paid out the money. Hence he sued the bank for it.

Justice Halsbury called evidence regarding Mrs. Charles Robinson's movements between her return from Paris on December 27, 1919, and January 15, 1920.

Only One Dinner.

A clerk at the Adelphi Hotel, Liverpool, handed in a bill showing that Mrs. Robinson and Mrs. Bevan had stayed at the Adelphi from December 31 to January 9.

Sir John Simon, counsel for the bank, said the accounts showed that a dinner for the two ladies the first night of their stay at the Adelphi cost 45 shillings, and afterwards they apparently dined out.

Lord Darling, one of the justices trying the case, remarked: "I should think they didn't want dinner for two or three days after that."

Mark Francis Waters, a partner in a firm of solicitors, said the rajah's aide-de-camp called on him on December 29, 1919, and told him about the Paris incident. The witness advised him to do nothing until there was a petition for divorce. The aide-de-camp, accompanied by "Mr. A," called on him on January 14, 1920, and said they had settled the matter and were giving a cheque for £150,000, and another cheque for a similar amount which was being kept back until such time as it could be met.

Waters said he expressed amazement at the situation. Both "Mr. A" and the aide-de-camp gave him to understand that this huge amount was paid under pressure in order to avoid a scandal. They also told the witness the names of the other parties in the case.

Sir John Simon—This immense sum had been paid before you saw "Mr. A?"

Witness—"Yes, the mischief had been done."

Second Cheque Stopped.

Waters added that the first cheque was cleared but the second cheque was stopped on his advice.

The witness thereupon related an interview he had with Hobbs, one of the alleged conspirators. Hobbs professed to represent a reputable firm of lawyers and acquiesced quite readily in the stoppage of payment on the second cheque. He said he should advise his client to put the cheque in the fire. Waters said he told Hobbs that it was a regular blackmailing plot. He knew nothing definite about Hobbs. He had not met him at the Law Society very often.

This last remark evoked laughter.

Hobbs Annoyed.

Hobbs, called to the witness box, asked for a seat.

A few spectators tittered.

The clerk glowered and laughter became general.

Temper snapped.

"What are you laughing at, you baboons?" he shouted, and, as in afterthought, "baboons because you laugh at my agony."

Hobbs was sternly rebuked by the bench and was ordered to leave the dock.

In a voice shaking with anger, the clerk reiterated:

"You baboons! You baboons! I cannot stand! Give me a chair! I'm in terrible agony! You can ask my doctors!"

Almost hysterical, he was taken from the stand.

Sir John Simon, representing the Midland Bank in the action brought by the bookmaker, Robinson, for £125,000, on the grounds of forgery, announced that the bank's evidence was concluded, and began his argument for the defence.

Settled Election Bet By Jumping Off Bridge

BELLEVILLE, Nov. 28.—(Canadian Press).—There have been several freak election bets paid or which are about to be pad in Belleville in which wheelbarrows, baby carriages and such things enter, but the best election story comes from Frankford.

Mr. George Rose and Mr. Albert Munn, good friends, though the former was a Porter man and the latter a Hanna man, made a bet. The loser was to jump off the bridge at Frankford into the river. Mr. Porter did not win. There on Wednesday, with many witnesses Mr. Rose wearing the average amount of clothes which this weather calls for ,jumped 18 feet from the floor of the bridge into the water.

The village enjoyed the spectacle. Mr. Rose is a good fellow and sportsman and all was happy.

GERMAN RAILS RECEIVE LOAN

British and American Bankers Provide Credit of Fifteen Millions.

PRIVATE CONTROL.

NEW YORK, Nov. 28. — First steps in financing Germany's railways, as reconstituted under the Dawes plan, were taken yesterday by British and United States bankers who placed a credit of $15,000,000 at the disposal of the German State Railway Company.

One-third of the loan will be in pounds sterling and will be underwritten by a London banking group headed by J. Henry Schroder and Company. The New York banking syndicate, headed by Speyer and Company, includes the Equitable Trust Company, the Chase Securities Corporation, Blair and Company, the Bank of the Manhattan Company and the Henry Schroder Banking Corporation.

Organized in accordance with the Dawes plan to take over the operation of German railroads under private management, the German state railway company constitutes what is said to be the largest railway system in the world, having 33,000 miles of road. Two-thirds of the equipment, consisting of 31,000 locomotives, 70,000 passenger cars and 750,000 freight cars, is less than ten years old.

The original cost of the system, whose lines extend into every part of Germany, was $6,200,000,000. Present capitalization consists of $3,095,000,000 common stock, issued to the German government or the German states and $2,620,000,000 first mortgage reparation bonds, guaranteed by the German government which have been issued to a trustee appointed by the reparations commission .The company is also authorized to issue $476,000,000 in preferred stock and $22,500,000 second mortgage bonds which will be pledged as security for the $15,000,000 credit.

WORLD'S HOTTEST TOWN.

Azizia, North Africa, With 136.4 Degrees, Beats Death Valley.

LONDON, Nov. 28.—Until recently Death Valley, Cal., where a temperature of 134.1 degrees in the shade was registered at Greenland Ranch on July 10, 1913, was considered the hottest place on the earth's surface.

According to the quarterly journal of the Royal Meteorological Society, this record has been broken at the Italian settlement of Azizia, in the semi-desert region of North Africa, about twenty-five miles south of Tripoli, where a properly sheltered thermometer rose to 136.4 degrees.

BRITISH ARREST FOUR PLOTTERS AS PRECAUTION

Prominent Egyptian Nationalists Handed Over to the Cairo Government—Are Forestalling Trouble.

CALM PREVAILS.

Withdrawal of the Egyptian Units From Sudan Completed in Few Days.

LONDON, Nov. 28.—(Canadian Press).—The British authorities in Cairo have taken into their own hands drastic measures to suppress possible nationalistic plottings by the arrest of four prominent members of the party organization headed by former Premier Zagloul Pasha.

Those arrested were ,Nekrashy Bey, a secretary in the ministry of the interior in Zagloul's cabinet; Abdul Rahman Fahny, one of Zagloul's closest political assistants; William Makram Obeid, a prominent Coptic member of the Nationalist delegation and Barakat Pasha, who was Zagloul's minister of the interior

According to statements in official quarters in London last night the men arrested were leaders in an underground conspiracy against British interest which probably was partly responsible for the murder of Sidar Stack and which might, if left unhampered in its activities, result in further unfortunate incidents

Ministry Continues.

There was fear that this prompt action on the part of the British might result in an Egyptian ministerial crisis; but according to the latest Cairo advices, it was announced there, following a hastily called cabinet council, that there would be no ministerial resignations as the British authorities had accepted Premier Ziwar's proposal that the men taken into custody should be handed over to the Egyptians to be dealt with.

Apparently the arrest of these Nationalists is regarded as merely a preventive measure and that they will only be placed under observation and control. No manifestations or disorders have followed the arrest and throughout Egypt calm still prevails. There is no hint of any active opposition to the withdrawal of the Egyptian units from the Sudan. The withdrawal is expected to be completed by the end of the week.

No Plot Reported.

Nothing is known in London of an alleged plot against the life of Field Marshal Viscount Allenby, the British high commissioner. There has been no further active step on the part of the Egyptians toward bringing the Egyptian affair to the official cognizance of the league of nations.

Opinion in official quarters here remains optimistic that a solution of the situation will be reached by means of direct negotiations between Ziwar and Viscount Allenby before the Egyptian parliament meets again.

SEEK METHODS FOR BOTH CAREERS AND HUSBANDS

NEW YORK, (United Press).—The first practical, serious and intensive study of the actual experiences of a selected number of women who have husbands, homes and children and are carrying on professional work, will be undetaken by the Bureau of Vocational Information, a national educational and research organization, established to study the opportunities for training and for professional employment for the benefit of women of the country, according to an announcement made public today by Miss Emma P. Hirth, director.

Accepting the promise that a woman may be married and carry on outside work the purpose of the study which the Bureau is initiating is to determine the condition under which the combined career is possible. The practical result of such a study, according to the bureau, will be "to bring together what is so badly needed for clear and constructive thinking on this subject, namely, a sufficient body of reliable facts drawn from actual experience."

POPULATION OF VANCOUVER.

VANCOUVER, B. C., Nov. 28.—The population of Vancouver in 1911 was 100,401. The population this year is 247,127.

THERE'S A PROUD DAD IN BROOKLYN

These sturdy twin boys are David and Herbert Johnson, two and a half years old, of Brooklyn, N.Y.

They have won first prize in every baby contest in which they have been entered. Here you see them holding the last trophy cup they won.

Their mother dresses them alike, but she has no difficulty in distinguishing one from the other when they are together. Yet on rare occasions when one of them is alone she doesn't know whether it is Herb or Davie.

PARIS GREEN ON GIRL'S SANDWICH

Jealous Act of Another Little Girl at School Near Woodstock.

WOODSTOCK, Ont., Nov. 28. — When Margaret Hart, a 10-year-old student at an, East Zorra school went to eat her noon-day lunch Wednesday she found that someone had sprinkled paris green on her sandwich. She at once reported the affair to her teacher and following an investigation suspicion pointed to another pupil. Questioned, the girl is said to have admitted placing the paris green on the sandwich and to have declared that jealousy prompted her in her act.

A quantity of arsenate of lead was found scattered about the pump in the school yard and the girl is said also to admit placing it there.

High Constable Hill investigated the affair and as a result the girl was brought to Woodstock and is detained at the children's shelter.

HORTHY'S SON IN DUEL

BUDA PESTH, Nov .27.—(Canadian Press).— Stephen Horthey, son of Admiral Horthy the Hungarian regent, a student in the Polytechnic school, has been sentenced by the criminal court to four days imprisonment for dueling. Young Horthys' adversary was given a sentence of two days. The duel was the result of an argument.

THE PIANO TRADE.

CHICAGO, (United Press).—One piano for every 321 persons in the United States is the present yearly rate of piano production in this country, according to A. G. Gulbransen, piano manufacturer.

ANNOUNCEMENT.
W. J. SIMPSON, 7 CONGER ST. WISHES TO ANNOUNCE TO THE FARMERS THAT IN FUTURE HE WILL BE AT ROLAND DENNE'S STORE TO MAKE PURCHASE OF ANY SEED THEY MAY HAVE FOR SALE. SEE HIM BEFORE SELLING. 3d129 4507

GREATEST CLOTHING VALUES IN PETERBORO

Offered By The Peterboro Tailoring Co.

We are still having the wonderful bargains of last week's special sale, which gives you another chance to save money. At the same time, we are giving you the biggest values possible, and which cannot be duplicated in the city or in the city of Toronto.

We have just received a large shipment of 18-ounce blue serges, worsteds and tweeds from England, and are offering these at practically cost price, made to measure. These are values that only come once in a season. So don't turn them down.

You should examine our large assortment of ready-made Suits and Overocats, well tailored with the best of trimmings, which will go at slashing reductions Saturday only.

A fine line of Overcoatings, including Meltons, Irish Frieze, Beavers and others, which will also go at big reductions.

So come in and see for yourself. Everybody is welcome. You are not forced to buy. We have something to suit every man's pocket.

Don't forget where we are, as we are here to stay. Right across from Heintzman Piano Co.

THE PETERBORO TAILORING CO., 161 Hunter Street. "The House of Quality." 1d-127-4508

YOUR VISION

Governs your mental stability, peace of mind, efficiency. If your eyes "bother" you, it may mean the need for new glasses, or, if you do not wear glasses, it may indicate the necessity for them. See W. H. Lacey, Optometrist, 410 George street. 'Phone 1160.

THE PETERBORO GOLF AND COUNTRY CLUB.

THE LOCKER ROOMS WILL BE OPEN ON SATURDAY AFTERNOON, NOVEMBER, THE 29TH, FOR MEMBERS TO OBTAIN CLUBS, ETC. F. L. BRADBURN, SECRETARY, 2d127 4495

TROTSKY RULED OUT OF SOVIET INNER COUNCIL

Accused of Aspiring to Seize Lenin's Mantle for Himself and of Abandoning Bolshevism.

ENEMIES' ATTACK.

Russian War Minister Silent Under Condemnation Echoed From the Provinces.

MOSCOW, Nov. 28.—(Canadian Press).—The full text of the reports of Leo Kameneff and M. Stalin, attacking War Minister Trotsky have been just published. The reports heretofore have been confined to the inner circle of the Communist party.

Trotsky's career, prior to the 1917 revolution and during and after the Bolshevik coup-d'etat is carefully surveyed in forty columns of printed matter. Both Kameneff and Stalin, the Soviet leaders strive to show that Trotsky always has acted as a "Menshevik" and now has departed from pure bolshevism and party idealism.

Kameneff explains that the central committee of the party was compelled to inaugurate a campaign against Trotsky because his recent book, "Lssons of the 1917 Revolution" was being published under the ostensible protection of the Communist party, and coming from a member of the party's political bureau, which directs the work of the Communist International, the book creates a danger for the party.

Trotsky's "Heresy"

It cannot, therefore Kamenoff says, be allowed to pass unchallenged. If no exception is taken to the book, he added it might be accepted as a manual for young Communists and members of the Communist internationale. While Kameneff confined his general criticism of Trotsky to his own slf-defence, Stalin, who is a member of the executive committe of the Communist party, dwells unsparingly on the war minister's "heresy" and his alleged abandonent of orthodox Bolshevik principles. He accuses Trotsky of attempting to take Lenine's mantle for himself. He also urges members of the party to wage a relentless war against the military leader, as "otherwise Trotsky's ideas may become the concentration point for all non-proletarian elements who strive to disintegrate the proletarian dictatorship."

Although Trotsky's friends believe that the present movement is intended to render him politically innocuous, Stalin says he does not favor reprisals or harsh treatment of party opponents. He declares there is no danger in the present controversy of splitting the party.

(Continued on page 3)

GRAND
3 NIGHTS BEGINNING
Monday Evening, Dec. 1
Matinee Wednesday Only.
The Greatest of all International Successes. — London, (England) Times.

with
a socially organized company of musicians from Arabia, mechanicians, projectionists and equipment—a replica of the Liberty Theatre, New York; Drury Lane Theatre, London and the Princess Theatre, Toronto presentations—with a symphony orchestra of 20, a Mohammedan Chanter, an original score and a full scenic investiture.
PRICES:—Nights, 50c, 75c, $1.00 and $1.50.
Matinee, 50c, 75c, $1.00.
SALE OF SEATS OPENS THURSDAY, NOV. 27.
Mail Orders Now.
"There is nothing to compare with the Thief of Bagdad".—Toronto Telegram.
NOT TO BE SHOWN ELSEWHERE IN PETERBORO THIS SEASON. Seats Now on Sale
nt 24 25 26 2 728 29 1 2 4

NEILL'S RUBBER FOOTWEAR.—We handle one quality only in Rubber Footwear, that is "Lifebuoy" Brand, generally known as the best rubbers on the market, at the most reasonable prices. See our specially priced Leather Top Work Rubbers. Seasonable House Slippers that combine comfort and utility. Our stock is now at its best, of the finest Wool House Slippers direct from the most noted English manufacturers. Boudoir and Comfy Slippers in a wide variety of styles for men, women and children. Do not fail to see our window displays. Our Christmas showing of Travelling Goods is well worth your inspection.

R. NEILL, Ltd.

BOARDERS WANTED

WANTED — 1 OR 2 MEN WHO would room together. Use of 'phone and piano. All conveniences. Central. 'Phone 9483. 6d 129 7553

BOARDERS WANTED — GENTLEMAN boarder. Full privileges in well appointed home. South. 'Phone 1587F. 3d 128 7601

TEAMING AND CARTING

WANTED — MOTOR CARTING. ALL kinds, long or short hauling. Beatty Bros. 'Phone 2169-9912.

WANTED— TEAMING AND CARTing. Reasonable rates. Jackson's Cartage, Stewart. 'Phone 9793. 25d 147 7514

POULTRY AND EGGS

FOR SALE—7 BARRED ROCK PULlets and a baby's cutter with hood. Apply 118 James street. 3d 127 7555

LIVE FOWL WANTED

WE ARE PAYING THE HIGHEST price for large birds. Get your local highest prices from R. Cohen, 189 Charlotte street. 'Phone 8891. 26d 140 7289

INSURANCE.

FRANK A. BLACK—209 Barrie Bldg., Peterborough, Ont., representing Manufacturers' Life Insurance Co. 'Phone 808. Residence 2230.

BARRISTERS AND SOLICITORS

J. W. REID—Barrister, Solicitor, etc. Successor to A. E. Dixon. 397 1-2 George street. 'Phone 620.

GORDON & O'BRIEN — Barristers, Solicitors, Notaries. Money to loan on easy terms. Special attention to Patents and Trade Marks. Phone 219. G. N. Gordon, K.C., M.P., J. A. O'Brien.

F. T. MEDD—Barrister, Solicitor, Notary, Office over the Dominion Bank, corner of George and Simcoe streets. Telephone No. 22. Private funds to loan at current rates upon easy terms.

PECK KERR & McELDERRY, Barristers, Solicitors and Notaries. Office, Water street, Peterboro. Money to loan at the lowest current rates of interest on easy terms of payment. E. A. Peck, F.D. Kerr, V. J. McElderry.

O'CONNELL & CORKERY—Barristers, Solicitors and Notaries. Money to loan at the lowest current rates of interest. Daniel O'Connell, John R. Corkery. Hunter street, two doors west of the Post Office.

DUMBLE & JOHNSTON—Barristers, Solicitors, etc. Office, over the Toronto Savings and Loan Company, George Street. D. W. Dumble, K.C., W. Johnson.

HALL & HALL—Barrister, Solicitors and Notaries Public, Hunter street, Peterborough next to St. John's Church. Money to loan at the lowest rates of interest. E. H. D. Hall. Basil D. Hall.

MOORE & WEARING — Barristers and Solicitors, 403 Water street, opposite the Post Office. Money to loan at the lowest current rates of interest. Jos. Wearing, M.A.

R. R. HALL—Barrister, Solicitor, etc. Peterboro, Ont. Office, corner of Hunter and Water streets, over the Canadian Bank of Commerce. Trust Funds to loan on easy terms of payment.

JAMES FORDYCE STRICKLAND—Barrister, Solicitor, Notary Public. Peterboro. Phone 191. Money to loan. 375 Water street.

WILFRID P. HUYCKE, Barrister, Solicitor, Notary Public. 395 Water street. Telephone 239.

OSTEOPATHY.

DR. WILL A. SETTLE—Osteopathic Physician Office in Crewn Apartments, 124 Hunter street. Corner Water and Hunter streets. 'Phone 649. Office Hours. 9 to 11 a.m. 2 to 5 p.m. and 7 to 9 p.m.

MEDICAL.

DR. BUCHANAN, F.R.C.S., Edinburgh M.R.C.S., Eng., L.R.C.P., London, Eye, Ear, Nose and Throat Specialist. Hours 9-11, 2-4 p.m., and 7-8 p.m. 'Phone 516. Office, corner Water and Murray streets.

DR. C. C. CRAGG— Eye, Ear, Nose and Throat Specialist. Office 295 Charlotte street, formerly occupied by Dr. Neal. Hours—9-11 a.m., 2-4 p.m., 7-8.30 p.m. Telephone: House 980J. Office 2185.

DR. C. B. WAITE, M.D., C.M.

POST GRADUATE LONDON, ENG.

300 CHARLOTTE STREET

Special Attention Heart and Lungs 'Phone 344.

MONEY TO LOAN.

We have funds to loan on Real Estate Security at the lowest rates. GORDON & O'BRIEN. 'Phone 219.

HILL, WEDDELL & HILLS

General Insurance Agency

ESTABLISHED 1883

Phone 14 124 Hunter Street West

FOR SALE.

DESK, FLAT TOP FOR SALE LARGE size. 48 Aylmer street. 6d 128 7511

FOR SALE OR RENT—NEW DECORated house. Apply 515 Parnell. 3d 12 7548

FOR SALE — CHEERFUL OAK heater, in good condition. Apply 555 Sherbrooke street. 3d-128-7578

FOR SALE — EXCELSIOR MOTOR cycle and side car, in A1 condition. Apply Box 3, Birdsall. 3d 127 7564

FOR SALE—UPRIGHT PIANO IN good condition. Cheap for quick sale. 469 Gilmour. 3d-128-7580

FOR SALE — KNITTING MACHINE, new. Apply 470 Elm street. 3d 127 7577

FOR SALE—LARGE HEATER "WINner". Coal or wood. Apply 471 Rubidge street. 3d 127 7559

FOR SALE — 4-BURNER MOFFAT gas range in good condition. Apply 178 Hazlett street. 3d-127 7557

FOR SALE — TWO PAIRS BOOTS and skates. Men's 7, ladies' 5. Apply 569 Albert street. 3d 127 7550

FOR SALE—RANGE BURNS COAL or wood with water front and reservoir in good condition. Apply 218 Rubidge street. 3d 129 7621

LOOK! FOR SALE—CASH GROCERY and fruit business. Stock is light. Good turn over. Would consider small house in exchange. Apply 293 Dalhousie street. 'Phone 2735 5d 131 7609

FOR SALE — NAVY TRICOTINE Fall coat; navy tricotine dress, fur. Quick Sale. 189 Hunter street west. 3d 127 7556

FOR SALE — LADIES' SKATING boots and skates. Size 5. Worn once Apply 337 Reid street. 3d 127 7546

FOR SALE—A CHRISTMAS SALE of beautiful hand-made, useful articles will be held from now till December 31, at the Old English Tea Room and Gift Shoppe, 351 Charlotte street, Peterboro. Open evenings 3d-22, 23, 5-7460

FOR SALE—SECOND HAND LUMber. Apply 535 Bolivar. 'Phone 626W 3d 129 7618

FOR SALE—7 VOLUMUNUS CYCLOpedia of Engineering. Apply 258 Aylmer street. 3d 129 7623

FOR SALE—1 COOK STOVE, WARM ing closet, reservoir and thermometer complete. Apply 495 Elm St. 3d 128 7582

FOR SALE—Q. R. S. ROLLS, 3 FOR $1.00, Heintzman Co. 1d 127 4511

FOR SALE —GENTLEMAN'S COAT lined with muskrat 'phone 2049W 6d 130 7551

FOR SALE— PARSNIPS 80c BAG cabbage, 50c per doz. 'Phone 721 ring -13. 3d 128 7591

FOR SALE — FOR $5.49 REGULAR $7.50 wool mattresses (all sizes). Dinner sets, 97 pieces, $15.99, regular $24.50 (gold edges). Window blinds, all colors, brand new, 69c. Blankets, good for camps, new, weight 10 lbs. $4.50 pair. Oilcloth, new, 39c yard. Smith's stores, 390 Aylmer street. 3d 128 7622

FOR SALE—STRICTLY NEW LAID eggs. 'Phone 488F. 3d 128 7592

FOR SALE—DRESS SUIT, BEST CONdition; white vest and pumps. All for 15.00. Too small for owner. 'Phone 1501J. 3d 128 7595

FOR SALE — AT HICKEY'S SHOE store, 159 Hunter street, women's rubbers, 75c; women's oxfords, $3; boy's shoes, $2.75; misses, $2.75. 3d 128 7594

FOR SALE—BLACK PONY COAT. Good condition. 6 dollars; would make children's coats. Black figured plush dress, good as new, with slight alteration would suit any age 7 dollars. Apply 125 Romaine street. 3d 128 7582

FOR SALE — KITCHEN CABINET, $12, Range, $15, Desk, $7, Bureau $5, Extension Table, $7, Parlor Suite, $11. M. T. Butcher, 350 Water street, opposite market. 3d 127 7566

FOR SALE—GIRL'S BROWN CLOTH coat, size 16 years with beaver collar and cuffs. Nearly new will sell cheap. Apply at 189 Brock St. 3d 127 7560

FOR SALE — CARLOAD OF GOOD Manvers potatoes at 75c per bag. Campbell mill siding. Saturday morning also starkes, winesaps and gainers. Apples per barrel 4.25. 'Phone Wm. Lunn 13637. 4d 128 7561

FOR SALE— SOFT WOOD $6, $7 AND $9 per cord. Hardwood, $9, $11 and $14 a cord, cut 12". 'Phone 630 Purdy's Lumber Co., (nights 1922W) 26d 146 7221

FOR SALE—HOIST MADE BY THE Otis Fensom Co.; good as new. Apply Examiner Office. 12d 129 4359

FOR SALE—PHONE 1937 for HEAVY hardwood slabs, mixed wood, mixed slabs and kindling. Prices reasonable. W. J. Fitzgerald, Park and Romaine streets. 26d 138 7122

DRY WOOD FOR SALE

BODY HARDWOOD 1-2 CORD 12", $7.00; Hardwood Slabs, 1-2 cord 12", $6.50; Mixed Slabs, load, 12" $4.50; Hemlock slabs, (heavy) 12" $4.75. Thompson's wood yard, corner Rink and George street. 'Phone 1026J or 2260.

FOR SALE

FOR SALE — COLEMAN 'QUICK Light' lamp. Nearly new. Also new Aladdin lamp. Apply 220 Mark St. 3d 129 7606

FOR SALE — DRY HARDWOOD slabs, $11.00 per cord, cutting $1 a cord extra. 'Phone 650. Nights 1932M Purdy Lumber Co. 26d 152 7605

FOR SALE — GENTLEMAN'S COON coat, best of condition. Size 44. Very reasonable. Apply 84 Aylmer street. 2d 128 7617

FOR SALE—COOK STOVE, MEDIUM size, guaranteed perfect, also, men's boots and skates, automobile C (9), new. Cheap for quick sale. 15 Oxford Street. 3d 129 7614

FOR SALE—A FORD COUPE, LATE model. All equipments. Apply evenings to 599 Petterson street, or 'Phone 1107J. 3d 128 7598

TO RENT—110 SOPHIA ST. MODERN $15. 'Phone 16-6J. 3d 128 7599

FOR SALE — SPRATT'S DOG AND Puppy Biscuits, 2 lbs for 35c. Boyle, Cash and Carry. 6d 132 4616

FOR SALE—1 MEDIUM SIZED QUEbec heater. 1 Acme Range, with water front. Cheap. Apply 261 Perry street. 3d 129 7626

FOR SALE—AN IMPROVED QUEbec heater with 2 lids. Apply 57 Aylmer street. 3d 129 7628

HELP WANTED—Female

WANTED — EXPERIENCED STENographer. Apply in writing to Box 7558, Examiner. 3d 127 7558

MAKE MONEY AT HOME—$1 TO $2 an hour for your spare time writing show cards for us. No canvassing. We instruct and supply you with work. West-Angus Showcard Service, 29 Colborne Building, Toronto. dtf

WOMEN EARN $10.00 DAILY, selling the "Medical Adviser." Unfolds secrets of married happiness, often revealed too late. 1008 page, cloth-bound book, illustrated, some colored plates. Chapters on Mother and Babe, Nursing, Accidents, First Aid, What to do in Sickness. Retails for $1.00. Sales enormous. Enclose 40c for a copy (special agent's price). Medical Press, 653 Washington St., Buffalo, N.Y. 6d 129 7539

FOR RENT

FOR RENT—HEATED OFFICE ON George street. Apply 437 George street. dtf

TO RENT — COTTAGE. APPLY 530 Chamberlain. 3d 129 7607

FOR RENT—GARAGE. CENTRALLY located. 'Phone 1967. 3d 129 7626

TO RENT—GARAGE NEAR Y.M.C.A. with good yard. 'Phone 415W. 3d 128 7616

FOR RENT—BUNGALOW, 6-ROOMS, modern. Apply 296 Stewart street. 6d 132 7613

TO RENT—4-ROOMED APARTMENT near car line. Apply 162 Smith St., Belmont Apt. 3d 129 7611

TO RENT—7-ROOM BRICK HOUSE. All modern and stable. All newly decorated. Central, $22.00. Apply 344 King street. 3d 24 26 28 7510

TO RENT — $18.00 PER MONTH, good 5-roomed brick also $11.00 per month, 5-roomed frame handy to factories. 'Phone 273J. 5d 131 7608

TO RENT — GARAGE. APPLY 272 Thomas. 3d 129 7620

TO RENT — THREE FURNISHED rooms; with gas stove; all conveniences. 469 Gilmour. 3d-128-7579

TO RENT — LARGE FRONT ROOM with or without board. All conveniences. 'Phone 1588M. 3d 128 7587

TO RENT—MODERN HOUSE ON Reid street near Knox Church Attic finished. Reasonable. 2289J. also. garage. 3d 128 7592

FOR RENT —DESIRABLE FOURroomed heated flat. Central, gas light water, kitchen, partly furnished. Rent reasonable. 'Phone 343J. 3d 128 7586

TO LET—7-ROOMED HOUSE, ALL convenience with furnace. Apply 214 Wescott. 3d 128 7583

FOR RENT — STORE IN GRAND Opera House building formerly occupied by Madame Merriam. Apply Examiner Office. 12d 129 4360

TO RENT — 2 HOUSES. APPLY 301 Louis street. 6d 130 7576

FOR RENT — A MODERN HOME, King street west. Price right to a desirable party. W. H. Kidd, 72 Benson avenue. 'Phone 1526. 6d 130 7568

FOR RENT — OFFICES. BANK OF Toronto Building. Heated 3885. dtf.

TO LET — MODERN HOUSE ON Burnham street. Newly decorated. Apply 587 Bolivar street. 4d 128 7574

TO RENT — ELECTRIC VACUUM cleaner. 'Phone 1197. 18d 140 7496

TO RENT—A NICE LARGE UNFURnished room to rent. Suitable for housekeeping. All conveniences with use of 'Phone. Central. For particulars. 'Phone 1870W. 3d 127 7567

FOR RENT

MODERN HEATED APARTMENT IN Bank of Commerce Building. Immediate possession. Apply 437 George street. dtf

TO RENT— NO. 173½ SIMCOE ST., Suitable for store or office. Immediate possession. Apply 437 George street. dtf

READ THE WANT ADS.

WANTED

WANTED—HAND LAUNDRY, FAMily washing, 40c doz. Rough dry. Called for and delivered. Box 7554, Examiner. 6d 131 7554

WANTED TO BUY—A SET OF WALace's reducing records. 'Phone 431. 3d 128 7590

WANTED — SEVERAL LOADS OF sugar mangles. C. H. Rogers, 'Phone 151. 3d 127 7575

AUTOS FOR SALE

FOR SALE — 4-CYLINDER McLaughlin Touring Car. Cheap for cash. 'Phone 762J after 5. 3d 127 7571

SERVICE GARAGE. DEPENDABLE repairs to all makes of cars. Radiators and fenders repaired. T. Mc- Quarrie, rear 186 Charlotte. 'Phone 644. 13d 127 7547

CAR FOR SALE — FORD TOURING very cheap. Would deal on phonograph or radio. Peel's Garage, 226 Lake street. 3d 129 7610

LIVE STOCK FOR SALE

FOR SALE — 1 GOOD DELIVERY also 1 driver cheap. Apply 59 Hilliard street. 'Phone 2329W. 3d 127 7563

FOR SALE—3 GOOD YOUNG HOLstein cows, due to freshen in December. Apply R. J. Tully, R.R. 2 Peterboro. 3d 128 7446

PERSONAL

EPILEPTICS—AT LAST A TREATment which stops seizures from first day. No bromides. Narcotics. Guaranteed. Information free. Hunter laboratories, 207 Main, Little Rock, Ark. 1d 127 7600

MATRIMONIAL AND FRIENDSHIP Photo Magazines, 50c; no stamps. Sent privately sealed. Box 5, Isherwood, Ont. s-t-f 1980

BABY CARRIAGES, ETC.

FOR SALE—CREAM WICKER BABY CARRIAGE. Apply 294 Reid Street.

LOST

STRAYED FROM LOT 26, CON 17, Smith, grey heifer, year old, marked by piece from under side of right ear. Notify Howard Pearson, Lakefield, R.R.1 4d 128 7572

LOST—BROWN ROBE WITH RED lining; between Filtration Plant and Townsend. Finder please leave at Police Station. 3d 128 7597

LOST — WILL THE PERSON WHO took the bicycle from the residence on Hunter St. kindly return same and save further trouble. 3d 129 7612

LOST — WILL THE PARTY WHO took the umbrella in mistake from 45 Sophia street. Please return to 92 Robinson street. 3d 128 4499

LOST—STRAYED FROM 257 DALhousie street, 1 Airedale pup, 6 months old, black saddle answers to the name of "Snook". Finder please 'phone 1181. 3d 129 7619

LOST—FRIDAY EVENING, LADIES' gold wrist watch. Name on back. Reward if left at Examiner Office. 3d 25 27 28 7542

LOST — 1 HOUND DOG, BLACK, white and brown heavy set, dropped eyes, also 1 hound black, white and tan. Marked with "H" on one side, lost at Jack's Lake. Kindly notify Garret Spenser, 56 Hunter street east, Peterboro. 'Phone 2144. 4d 1w 128 7545

LOST — 2 HOUNDS NEAR ROCK Lake. Answer to the names Paddy and Jack. Finder please notify Sandy McManus, Bridgenorth. 3d 127 7552

HELP WANTED—Male

MEN WITHOUT PREVIOUS SALES experience make good with us. You can too. We will help you make good Excellent opportunity, exclusive territory Write at once to The J. R. Watkins Company, Dept. SK, Hamilton, Ontario.

WANTED—MAKE MONEY AT HOME writing show cards. We instruct and provide work. Kwik Showcard, 65 Bond A, Toronto, Can. 3 5 7 10 12 14 17 19 21 24 26 28-6890

WORK WANTED

WORK WANTED — MIDDLE AGED widow lady seeks housekeeping duties in family with no small children. Apply 158 Aylmer. 'Phone 6253. 4d 129 7627

TWO MEN WANT WORK CUTTING cord wood. Apply 699 Hayes street 3d 128 7596

WANTED — RAGS, BONES, OLD stoves, copper, brass, zinc, rubber, auto tires, wood ashes. Will send a man and clean your cellar or ash house free of charge. Address Stevens, 364 Mark street, or 'phone 2089. 26d 2066

NOTICE

NOTICE

CHIMNEYS AND FURNACES CLEANed. 'Phone 1851W. 26d 131 7011.

NOTICE

FIRST CLASS PAINTING AND Paper-hanging. Rooms from $4 with paper. Call or write M. Tyler 356 Romaine street. 6d 128 7484

NOTICE—HENRY BROS. CARPENters and builders. Estimates given on new and repair work. Hardwood flooring a specialty. 'Phones 1094 or 2009W. 148 Murray street.

ITALY'S CROWN PRINCE IN CHILE

The Crown Prince of Italy, now touring South America, is seen here riding through the streets of Santiago with President Allesandri, his Chilean host.

GIRL WHO CAN COOK AND KEEP HOUSE CAN MAKE HER HOME HAPPY

Bride Who Can Beat Up Panful of Fluffy Biscuits is as Rare as a White Peacock and Worth Her Weight In Platinum.

BY CYNTHIA GREY

When a man asks a woman to marry him, this is what he's really saying to her:

"Will you love me always, and mend my clothes, and have my meals on time, and bring up my children, and live within my income, and be cheerful through it all?"

And the woman, who usually young and heedless and terribly in love, answers "Yes" as a matter of course. For she's obeying a law of nature when she marries.

Old Mother Nature, who is an incorrigible match-maker, doesn't care a fig whether a girl is prepared to be a good home-maker or not. Her job is finished when the minister finishes his—at the altar.

Of the thousands of autumn brides this year, not many are trained for their job. The bride who can beat up a panful of fluffy biscuits and broil and inch-thick steak is as rare as a white peacock....and worth her weight in platinum as well.

A a matter of fact, mothers don't train their daughters for the work ahead of them as wives. Girls are taught to dance and play the piano, to typewrite and teach school and a hundred other very fine and useful things.

But not one in fifty ever goes into the kitchen and the sewing room with her mother to learn the all-important profession of housekeeping.

A girl gets much advice about being sweet and "bagging" her man but not much about caring for him afterward.

Almost every young couple has been told that the first year is hardest —that it's the difficult time of adjusting and adapting yourselves to each other's ways.

And so it is. But much of the trouble could be avoided if the bride knew a little more about making up a household budget or sewing on buttons.

The girl who knows how to run her house right from the start has twice the chance of having a happy one than the girl who is just learning.

For example, there's the problem of entertaining. It doesn't cost much to make a bowl of salad some rolls and coffee and have a few friends in for Sunday night supper. And a dozen of such evenings will add more color and fun to life.

For a group of friends in common is one of the strongest ties married people have. No matter how much in love with each other a man and his wife are there's something lacking in their lives if they don't know other couples to visit occasionally.

For all of us are grown-up children, more or less, and the most serious-minded man in the world needs to relax and forget his cares in an evening of one-stepping or mah-jongging now and then.

Home-making in its best sense isn't drudgery, but art. It takes the eye of an artist to know than an orange coolred cushion and a bowl of yellow nasturtiums would brighten up the gloomiest corner of the house. And then if you can go ahead and make the cusion and grow the nasturtions in a window-box you're not only an artist but an economist besides.

Theres' undoubtedly a lot for a girl to learn if she is going to keep her home the place of comfort and charm that it can be

And it's ever so much better if she starts out knowing even half as much about the work ahead of her as her husband knows about his job of providing the money to keep the house going.

We wouldn't think of letting our daughters marry men who didn't have a job or weren't able to support a home of some sort, would we?

Then why in the world don't we think more seriously of getting our daughters ready for the Real Adventure, as well?

HOUSES, REAL ESTATE

FOR SALE — NEW HOUSE ON Monaghan Road, centre hall plan; oak floors throughout. Moderate price. Terms to suit purchaser. Apply 437 George street. dtf

FARM FOR SALE OR TO RENT — Apply 95 Hunter street west. 6d 128 4443

TO RENT—5-ROOMED BUNGALOW, stucco; rent reasonable; south end. Apply 19 Brown street. Phone 1807F. 3d-128-7581

FOR SALE—GOOD LOT ON MONAghan Road near King $350. Apply 587 Bolivar street. 4d 128 7575

AGENTS WANTED

$40.00 WEEKLY TAKING ORDERS for B. & E. silk and fancy silk and wool hosiery. Your commission daily. No collections or delivering. Write B. & E. Mfg. Co., Dept. 29, London, Ont. Nov. 1-8-15-22-29-4123

AGENTS, SPARE OR WHOLE TIME for our Trees and Shrubs. Liberal pay. Complete free equipment. Welland Nursery Co., Welland, Ont. 4d-8, 15, 22, 28, 4. —226

SITUATIONS WANTED

THOROUGHLY EXPERIENCED OLD Country servant, highly recommended, is open for position. Apply to-night, Adjutant Smith, 'phone 1929. dh

YOUTH KILLED BY HI-JACKER BULLET

Son of Captain W. G. Gillis Shot to Death, While Father Was Mortally Wounded.

VICTORIA, B.C., Nov. 28.—(Canadian Press).—Captain W. G. Gillis and his young son, believed by the police to have been murdered when a raid was made on their launch, the Boyle G., were held up on the guise of the law by a hi-jacker in a police uniform, according to a statement made by authorities working on the case here.

The Boyle G. took on 350 cases of liquor, more than half of which was transferred to another vessel before the raid was made on her, off Sidney Island.

From evidence pieced together, it is said, the actual boarding was accomplished by three men who rowed across San Juan De Fuca Straits in a boat which put out from a vessel alleged to have been operated by seven men, five of whom are now under arrest.

As the three men, one in a police uniform, boarded the launch a shot rang out, and Captain Gillis fell mortally wounded. Soon afterwards there was a second shot and the son was killed, according to the police. Then the bandits' launch was brought alongside for transhipment of the cargo, after which it is asserted the two bodies were handcuffed together and dropped overboard.

BORAX FOR STAINS.

Borax sprinkled on tea and coffee stains before placing in cold water usually hastens the removal of the stain.

RAILWAY TIME TABLES.

CANADIAN NATIONAL RAILWAY.

All Trains Daily Except Sunday.

Corrected to date.)

No. 91—7.10 a.m., for Lindsay and Toronto.

No. 96—8.10 a.m., for Port Hope and Toronto, Montreal, Halifax and Portland, Me.

No. 93—8.20 a.m., for Lindsay, Blackwater, Junction, Orillia, Midland, North Bay and Toronto.

No. 98—8.25 a.m., for Hastings, Campbellford, Belleville and points on the main line east.

No. 371—8.30 a.m. for Lakefield.

No. 92—12.02 p.m. for Lindsay, Port Hope, Ottawa, Toronto, Buffalo, New York and Philadelphia making connections with the International Limited for London, Detroit, and Chicago.

No. 100—12.15 p.m., for Hastings, Campbellford, Belleville and Ottawa.

No. 373—12.25 p.m. for Lakefield.

No. 95—5.34 p.m., for Lindsay, Orillia, Midland, North Bay and Toronto.

No. 94—9.10 p.m., for Port Hope, Montreal and Boston. Halifax and Portland. Carries sleeper for Montreal.

CANADIAN PACIFIC RAILWAY.

(Corrected to date.)

GOING EAST—

12.05 p.m.—Norwood, Havelock, Bonarlaw, Tweed, Perth, Smith's Falls, Kingston, Ottawa, Montreal and intermediate points daily. On Sunday this train proceed east only as far as Havelock.

8.20 p.m.—Indian River, Norwood, Havelock, Tweed. Daily except Sunday.

12.03 a.m.—Havelock, Tweed, Kingston, Perth, Smith's Falls, Montreal, St. John, Boston and New York. Daily except Saturday.

1.50 a.m.—Havelock, Tweed, Kingston, Perth, Smith's Falls, Ottawa.

GOING WEST—

5.10 a.m.—Myrtle, Toronto, Guelph, Goderich Hamilton, Galt, Woodstock, St. Thomas, London, Chatham, Detroit, Chicago and New York. Daily.

6.01 a.m.— Toronto, (Yonge street), Hamilton, Owen Sound, Teeswater and intermediate points. Daily except Sunday.

7.35 a.m.—Toronto, Hamilton, Brantford, Buffalo, Rochester, Boston, New York, Galt, Woodstock, London, Chatham, Detroit and intermediate points between Peterboro and Toronto. Daily except Sunday.

9.35 a.m.—Bethany, Lindsay, Orillia, Port McNicol and intermediate points. Daily except Sunday.

3.35 p.m.—Toronto, Hamilton, Brantford, Buffalo, New York, Galt, Woodstock, London, Windsor, Detroit, Chicago and intermediate points between Peterboro and Toronto. Daily.

6.50 p.m.—Lindsay, Toronto and intermediate points. Daily except Sunday.

COAL

WHEN YOU WANT IT

NUT, STOVE, EGG

Robt. Hicks Co. Ltd

266 CHARLOTTE ST.

47—Phones—48

BELTING!

All sizes New and Second-Hand Rubber and Leather Belting in stock. See us about your requirements. 264 Simcoe street To-Let suitable for small office or shoe repair stand.

A. LOW & CO.

265 Bethune Street,

'Phone 607 N. and Hol. 1037.

FOR SALE

150 ACRES OF CHOICE LAND, situated about 4 miles from the city in the Township of Cavan. This is a first class grain farm with comfortable buildings and can be purchased at a right price and on reasonable terms. Possession of said farm arranged to suit purchaser.

BRICK HOUSE, containing 10 rooms, all improvements, large lot, very centrally located, would make an ideal apartment house, owner would consider a small house in exchange, good terms. Price, $8,000.00.

BRICK HOUSE, containing 7 rooms, all improvements, hardwood floors, new furnace, and newly decorated, good terms, situated in the west end. Price, $4,700.00.

BRICK HOUSE, containing 7 rooms, lights, 1 acre of land with fruit, owner will sell at a reduced price or will exchange for a house in the City. Price, $4,200.00.

100 Acres of the very best land, situated about ten miles from Peterborough. 80 acres working land, comfortable frame house and good barns. Price $8,000.00.

Owner would sell stock, implements, etc., for $10,000.00.

J. T. O'CONNELL & CO.

136 Hunter Street

'Phones: Office 376: Residence 1359

Mr. A. Mills, Agent, 'Phone 1493W.

Does your furnace need repair?

Quick, a help ad now prepare.

WRITE A WANT AD

If inconvenient for you to call at the Examiner Office, 'phone 1600 and give you the cash rate, 1c per word, figure or letter first insertion, ½c. per word for subsequent insertions.

We will call for the advertisement All orders in before noon to be called for will appear same day.

FOR SALE

BRICK COTTAGE, west side, 6 rooms, 3-piece bath, furnace, hardwood floors, large lot. This is the cottage you have been looking for. Easy terms, $200 cash $4800

FRAME HOUSE, 6 rooms, 3-piece bath, lights and gas, large lot, newly decorated; easy terms $2600

BRICK, 7 rooms all modern, but furnace; newly decorated; extra lot. This is a real buy. $3200

18 ACRES, ten minutes walk to the street cars; good house and barn; land in perfect shape; might consider city property — $6500

90 ACRES, close to the city, all workable. Brick house, bank barn, running stream; would consider house in city $8000

M. STOREY.

196 Charlotte street. 'Phone 1623J

LORNE WEBSTER, AGENT, 'Phone 1415J.

COAL—COKE—WOOD

Stove, Nut, Pea, Anthracite, Nut Coke, Pocahontas, Hillman Coal, Hardwood, Hard Slabs, Mixed Slabs.

H. H. DINSDALE.

'Phone 153. 191½ Charlotte St.

CHINA PAINTING

Mrs. Langley McCarthy Teaches Biscoffs' New and Beautiful Work in CHINA PAINTING

Telephone 790 When You Want Your Piano or Organ Tuned

Player Pianos a Specialty

All Work Guaranteed

W. H. CUNNINGHAM

560 Weller Street

DAVIS-THOMPSON COMPANY, LTD.

Insurance and General Agency

433 GEORGE ST. PHONE 40

4% INTEREST, compounded Half-Yearly, Paid on Deposits

One Dollar opens an account. Special facilities afforded Depositors for the convenient transaction of their business, and accounts are subject to cheque withdrawal.

For Sums of $100 and upwards this Company's Debentures are issued in terms of one to five years.

Bearing INTEREST Half-Yearly at - - - 5%

TORONTO SAVINGS AND LOAN CO.

435-437 George Street

Peterborough

THE GUMPS—BLUE BLOOD

EGYPTIAN TROOPS DECLINED TO LEAVE SUDAN WITHOUT ORDERS

Enuiry to Cairo and Receipt of Official Instructions Relayed Through Khartum.

WERE SURROUNDED.

Resistance Would Result Only in Useless Bloodshed, Egyptian Minister Replied.

CAIRO, Nov. 28. — (Canadian Press).—An official communication says that when the acting Sirdar gave orders for the Egyptian officers and troops to leave the Sudan they declined to do so and offered resistance.

They informed the acting Sirdar that they would not leave unless they received orders from the Egyptian government. British troops thereupon surrounded the Egyptians and the Khartum government wired to Cairo asking that orders be transmitted instructing the troops to depart.

On receipt of this message the Egyptian ministry met and decided that the war minister should send the required orders with a view to preventing bloodshed.

Message From Troops.

It appears that the message from the surrounded Egyptian troops to the Egyptian government was allowed to be transmitted to Cairo. The message said:—

"We are surrounded by British troops and have only twenty rounds of ammunition per man, which is insufficient for resistance, as the British have unlimited supplies.

"Will the Egyptian government send us orders to leave so as to avoid bloodshed?"

Official Order.

The war minister thereupon addressed the following message to the Egyptian officers and troops at Khartum:—

"Animated by courage and loyalty, there is no doubt you are ready to shed the last drop of blood for the King and country. However, I order you to cease resistance, which can only result in useless bloodshed Morover, the Egyptian government having strongly protested against this measure by a superior force, your return will be in no wise prejudice the county's rights or your military honor."

HENDERSON'S POWERS

Cairo Paper Understands British Plenipotentiary Has Authority To Make Treaty.

CAIRO, Nov. 28.—Ahmed Zulfikar Pasha, Egyptian minister to Rome, who was offered the portfolio of foreign affairs in the new cabinet of Ziwar Pasha, has declined the post. The premier will temporarily retain it himself. Ahmed Moussa Pasha, judge of the court of appeals, has been named minister of justice.

Commenting on the appointment of Neville Henderson as British minister, plenipotentiary in Cairo, the newspaper Ahrem a Zaglonist organ, says, it understands Mr. Henderson comes to Cairo with full authority to negotiate a treaty before the re-assembling of parliament.

Demands Attacked.

The newspaper, attacking Great Britain's insistence on the widening of the Sudan irrigation projects, said it would require many years to cultivate the nearly 500,000 acres of land in the Sudan involved, even if the necessary labor were available, and it concludes the provision was merely inserted in the British demands with the intention of dropping it later to impress the Egyptian people.

The Ahram says it understands the cabinet ministers are sounding out individual senators and deputies in an effort to learn the situation of the new ministry in regard to the new parliament. The cabinet, it asserts, will doubtless recommend dissolution of parliament if a majority for the ministry does not appear to be forthcoming. Considerable anxiety is being manifested in cabinet circles in this respect, it declares.

MAY SUMMONS EGYPTIANS

ALEXANDRIA, Egypt, Nov. 28. —(Canadian Press).—A deputation from Damanhur, south of Alexandria, visited Prince Tousson, of the Egyptian royal family yesterday and suggested the convening of a national conference representing all parties, to discuss the situation. The Prince, it was stated, promised he would call such a conference.

OBITUARY.

MRS. JOHN MURDUFF

LAKEFIELD, Nov. 28.— The sudden death of Mrs. John Murduff at her home on Oxford street Wednesday night was a shock to her family and to the entire village. She had been out on Wednesday and although she had not been well for some time there were no premonitory signs that death was so near.

Mrs. Murduff was 65 years old. She is survived by her husband, two sons Arthur of Hamilton and Wilfred of Lakefield, two daughters Mrs. Lorne Lonsborough of Dummer and Mrs. J. R. Robinson of Lakefield. Her surviving sisters are Mrs. R. Thompson, Mrs. Nathan Payne of Lakefield, Mrs. Clark of Saskatoon, Mrs. Luther Payne of Harwood, and Mrs. W. Carveth of Warsaw, and by four brothers Joseph Little of Swift Current, Sask., Robert Little of Douro, David Little and W. J. Little of Lakefield. Mrs. Murduff was a faithful member of the Methodist church. The funeral was held this afternoon to the Lakefield cemetery.

GOT AN ACE!

Arthur, the cigarette-smoking chimpanzee of the London Zoological Park, is becoming a card shark. He has just produced an ace from his sleeve to strengthen his hand.

LISTEN TO ROAR OF AN ELECTRON

Scientists Are Now Able To Listen to the Movement of Electrons.

ANN ARBOR, Mich., Nov. 28.—(United Press).—Experiments by which scientists are able to listen to the movement of electrons, the smallest particles of all matter, were described here today by Dr. A. W. Hall of the research laboratory of the General Electric Company, at the annual meeting of the American Physical Society.

The vacuum tube amplifier in which the amplification is carried to a hundred-thousand fold, and with which a million fold can be reached, makes this possible, Dr. Hull stated. The sound produced by the electrons is caused by bombardment of the plate by electrons, released from the hot filament. It is these electrons which carry the current and which make the operation of the tube possible. The noise is therefore a fundamental property of electron emission, a characteristic of the electron, according to Dr. Hull.

The experiments have been conducted jointly by Dr. Hull and Dr. H. H. Williams of the University of Michigan at the university.

The noise, due to the electrical oscillation which is set up by the impacts of the individual electrons on the plate, is known as the Schrot effect and was predicted on theoretical grounds by Dr. Schottky of Berlin. The energy of each blow is extremely minute, but, like rain drops, the energies of the many individual impacts add, and their sum becomes very large. With sufficient amplification, Dr. Hull stated, the blows may produce a roar like that of Niagara.

The electron is the unit charge of electricity and the determination of its value is of the utmost importance.

It was not such a long time ago that the electron was unknown. First scientists had the molecule, itself so small that man's ability ever to see even one of the largest may seriously be doubted. Then came the atom, the minute integral part of the molecule. For a long time the atom was considered as the ultimate particle of matter. But each element presents a different atom. Science was not content to rest. It sought to connect all phenomena, and the electron was the result.

It was discovered that all matter is composed of electrons, the different substances resulting from the different properties possessed by the atoms according to the number and arrangement of the electrons they contain.

WEDDING BELLS

SANTOMERO—COWELL

The marriage was quietly solemnized at St. Peter's Cathedral, Wednesday morning at 8 o'clock of Sophia Mary Cowell, only daughter of Mr. and Mrs. John Cowell, to Mr. N. Santemero, the Rev. P. Costello officiating. After the ceremony they partook of the wedding breakfast at the home of the bride's aunt, 499 Sherbrooke street. The young couple will reside in Peterboro.

BEAUTIFY IT WITH "DIAMOND DYES"

Perfect home dyeing and tinting is guaranteed with Diamond Dyes. Just dip in cold water to tint soft, delicate shades, or boil to dye rich, permanent colors. Each 15-cent package contains directions so simple any woman can dye or tint lingerie, silks, ribbons, skirts, waists, dresses, coats, stockings, sweaters, draperies, coverings, hangings, everything new.

Buy "Diamond Dyes"—no other kind—and tell your druggist whether the material you wish to color is wool or silk, or whether it is linen, cotton, or mixed goods.

Just you try -

ROYAL YEAST CAKES

for making delicious HOME-MADE-BREAD

Mysterious Points In Mrs. Sheatsley's Death

COLUMBUS, O., Nov. 28.—Here are a few of the more important points in the mystery of the death of Mrs. A. Sheatsley in the furnace of her home that Prosecutor King will endeavor to clear when he renews his questioning of the Rev. C. V. Sheatsley, the woman's husband, and the children of the family.

1.—Why the minister reported having discovered an odor of carbolic acid coming from the furnace in which the body of his wife was being consumed, when tests since have shown that no odor was given off when acid was thrown into the heater

2.—Why no effort was made by any member of the family to extinguish the fire in the furnace, after it had been established beyond a doubt that Mrs. Sheatsley's body was in it.

3.—Why members of the family, after raising the question of the disappearance of a bottle of carbolic acid, were unable to find the bottle, although detectives Monday found it in its accustomed place in the medicine cabinet.

4—Why no mention was made by any member of the family in their previous stories of the presence at their home on the day of the tragedy of Mrs. Gladys Redelfs, wife of the Lutheran pastor at Lithopolis, a village eighteen miles southeast of Columbus.

WINTER FASHIONS IN FUR EXHIBITED

National Sealskin Coat Trimmed With Skunk Was Sensation at Longchamps.

PARIS, Nov. 28.—Autumn's first chill wind has brought out the winter furs of the 1925 season.

A fornight ago fur was a trimming, something women wore because it was fashionable, but at Longchamp recently they had become an essential part of dress and were put on for warmth.

A natural sealskin coat trimmed with skunk, worn by one of the models, was the sensation of the day. Paris had never seen such a seal coat before. Usually the sealskin as prepared by Paris furriers and worn by Paisiennes is of brownish color, the result of clever handling by the fur experts This seal had undergone no tranformation since its capture on the banks of Newfoundland or Behring Sea. It was grey, silky, shiny, in spots shading from grey to white, the seal in its natural state.

Otter skin was one of the favorites. By some unusual process of the furrier a golden tint has been given to the fur, which promises to be very popular. Fox furs, squirrel, badger, skunk and astrakan also were shown.

Ermine is the chosen fur for evening wraps when chincilla is not used. Both these furs are popular for theatre cloaks and coats. Stone martin, sable and mink are being used for scarves, which are wide and long.

Alderman J. W. Meyers Resumes Council Seat

Alderman J. W. Meyers, who has been ill for some months, was last night welcomed back to the deliberations of City Council Committees. The warmth of the greeting extended by his colleagues on the Council showed the degree to which he had been missed and their great pleasure in his return.

TROTSKY RULED OUT

(Continued from page one.)

adding "we have only to struggle against Trotsky and eliminate his Menshevik ideas."

Trotsky Deserted.

The whole campaign has been introduced, it is said, to avoid renewed dissension within the Communist ranks. Unlike last year's controversy however, when Trotsky found support in many quarters, especially among the young Communists and military cadets, the war minister this time is almost deserted. There are few even of his avowedly outspoken supporter who dare to take up his defense in view of the all powerful elements in the Communist party which are arrayed against him.

Numerous resolutions are coming in daily from the provincial branches of the Communist party pledging the fullest support to the Central committee's attitude toward Trotsky. Following his tactics of last year the war minister maintains a discreet silnce, he has not yet uttered a single word, either in speeches or in the press, and there are indications that he does not even attend to the ordinary routine of business in his office. The executive work of the war council is now directed by M. Frunze, Trotsky's assistant.

Avoid Reaction

Political observers seem to think that Trotsky's adversaries have scored a complete victory over the war chief, but they believe that the party leaders will not attempt to dethrone him altogether, for such a measure would undoubtedly have been found a profound reaction among the rank and file of the army who regard their leader very highly. Also deep resentment could be looked for among certain sections of the population which consider the war minister the most able members of the present government.

SON OF GODS LOSES

He lost. Prince Sumi, fourth son of the Emperor Yoshihito of Japan, dashed in third and panting in the annual autumn track and field meet at the Peers School in Tokio. The eight-year-old descendant of the gods causes his attendants great alarm by playing so much at strenuous foreign sports.

Selling Out Sale--Leaving City

at S. COHEN'S; 189 Charlotte Street

NEW AND SECOND-HAND STORE

Everything must be sacrificed at the lowest prices possible. Do not miss this opportunity. Sale will commence on Saturday.

THE ARTICLES FOR SALE ARE AS FOLLOWS

- Men's Second Hand Suits
- Single Suit Coats
- New All-Wool Mackinaw Coats
- Heavy Woollen Trousers
- Breeches, Leggins, Putties
- All-Wool Sweaters
- Underwear, Mitts and Gloves
- Military New and Second-Hand Horse Blankets, in large sizes, at a snap price.
- One National Cash Register
- One Truck Scale
- One Large Heater (Station Agent)
- And a quantity of other articles not mentioned in this advertisement.

BUSINESS GIRLS MET WEDNESDAY

Banquet Held at Tiffin Tea Rooms on Charlotte Street.

On Wednesday evening the annual meeting of the Business Girls' Club took the form of a banquet, held at the Tiffin Tea Rooms on Charlotte street, and attended by about fifty members of the Club. The evening was a very enjoyable one. The chicken dinner provided by Mrs. McDonald was an exceptionally fine one and the service was excellent During the evening, the members were addressed briefly by His Worship, Mayor Turner, and the honorary president, Mrs. W. R. Morris, who gave a short address on 'Education." A musical programme included vocal solos by Mrs. L. Spriggs and Miss Helen Lytle and Hawaiian guitar selection by Mr. Harry Wagner. The retiring president, Miss Grace Evans, who has held office for the past two years, was presented with a boquet of flowers and made an appropriate acknowledgment.

Officers elected for the ensuing year were as follows: Honorary president, Mrs. W. R. Morris; President, Miss Aleitha Davidson; 1st vice President, Miss Grace Evans; 2nd vice President, Miss Jennie Saunders; 3rd vice President, Miss Jennie Gillespie; Sec., Miss Winnie Soon; Treasurer, Miss Annie Deyell; Executive Committee: Mrs. A. W. Clysdale and the Misses Thressa Taylor, Marjorie Evans, Leitha Johnson, Mary Eason.

CDURCH STANDS

(Continued from page one.)

any time and to do anything we can to help him."

Appeared Sane, he says.

I asked the minister if his wife appeared sane when he left her the day of the tragedy. He replied:

"She did."

"Did she kiss you good-by when you left?"

"No. You see, I am in and out of the house so often. It would be rather—rather——"

He seemd lost for the proper expression, broke off the sentence and added:

"When we separated for some length of time we would kiss goodbye."

Asked as to his stoicism when he discovered that his wife was in the furnace, his lack of emotional outbreak, such as a rush to quench the flames, he said:

"The Lutheran faith teaches us to control ourselves!"

Mr. Sheatsley also commented on the newspaper reports. He said that insinuations were being made and that he wanted to deny that any member of his family knew how his wife got into the furnace.

I asked him about the report that he had offended natives of India while a missionary in that country and that two of them had threatened him. He explained that this was probably the result of a lecture he delivered in Detroit soon after his return from India.

After the lecture he had engaged in an argument with a Hindoo who had been in the audience, but he was sure that nothing had arisen that would cause hatred.

The few mementoes of his Oriental days were still on the mantel shelf. They were not sacred objects.

Given Vacation

Pastor Sheatsley was at Thanksgiving service yesterday. He has been given a month or as long as he chooses in which to rest from his pastoral duties. Vestrymen and congregation stand back of him staunchly. They are, seemingly more worried about the notoriety brought to Bexley than he is. His pulpit will be filled by divinity students from Capital University where he is professor.

He said in parting:

"The children will return to school Monday morning"

With the young ones back at their studies, the pastor again on his calls and at his duties as professor of religion, I believe that his baffling mystery will begin to fade into the past to join the other strange crimes that have never been solved.

So far as I could learn in almost a week of daily and nightly effort in behalf of the readers of the New York American, there is not a single tangible trace of evidence upon which a motive for the murder and incineration of Mrs. Addie Sheatsley can be based.

There is not a real promising clue.

There is not a thing upon which an arrest could be based.

c :oa,.. ...oaci' Thotzfd ao'a

ADVERTISE IN THE EXAMINER.

EVERY BABY IN PETERBORO IS INVITED TO ATTEND A

BABY PARTY

AT GILES' DRUG STORE

TOMORROW AND NEXT WEEK

We have installed a Baby Scale for weighing babies, and every mother is invited to bring in her baby and have it weighed. Every baby visiting our Store will receive a Baby Book, in which may be recorded baby's birthday, Christening, weight, photographs, first presents, words, teeth, etc.—a record that will be much treasured in later years.

We have many articles for baby's first Xmas, as well as every-day needs.

BABY FOODS

Allenbury's Foods	75c and $1.25
Dextri Maltose	$1.00
Horlick's Malted Milk	50c and $1.00
Virol	60c, $1.00 and $1.75
Robinson's Barley	50c
Nestle's Food	$1.00
Milk Sugar	85c

BABY BOTTLES, NIPPLES, ETC.

Rigo Bottles	10c, 3 for 25c
Hygeia Bottles	25c
Allenbury's Feeders	75c
Rigo Nipples	15c, 2 for 25c
Ingram's Black Band	15c, 2 for 25c
Rigo Soothers	15c, 3 for 25c
Rigo Petite Soothers	10c

BABY GIFTS

Brushes, red, blue or white	69c to $1.15
Combs, red, blue or white	25c
Powder and Puff Boxes	78c to $2.70
Sets, boxed	$1.50 to $5.40
Manicure Scissors	85c to $1.15
Powder Puffs	15c to $1.00
Hot Water Bottles	$1.00
Thermos Bottles	$1.25

BABY POWDERS AND SOAPS

Johnson & Johnson Powder	25c
Johnson & Johnson Soap	25c
Bauer & Black Powder	25c
Baby's Own Soap	10c
Infant's Delight Soap	10c, 3 for 25c

BABY PANTS

35c Baby Pants	25c, 2 for 48c
50c Baby Pants	39c

WILLARD'S PERFECTION CHOCOLATE BARS

4 Bars for 5c 20 Bars for 23c

DON'T MISS OUR SPECIALS IN FRENCH IVORY GIFTS

George Street Opp. Grafton's Phone 2160

Giles THE DRUGGIST

"We Deliver Anything Anywhere Anytime"

The J. A. McNABB Co., LTD.

New Furs New Fabrics New Colors

In The Special Saturday Sale Group of

Fur Trimmed Coats

Special Exclusive Styles $39.75 *Sizes For Women and Misses*

The superior materials, the new colors, the rich exclusive furs, the uncommon styles and splendid workmanship makes these coats incomparably low priced at the Saturday Sale Price.

Other Smart Exclusive

Fur Trimmed Coats

Handsomely designed in the newest styles from popular fabrics in newest colors. Saturday,

$29.75 - $35.00 - $45.00

Less Than Half --- Smart Silk and Cloth Frocks

Reg. Prices $19.95 to $32.50 $13.50 *Women's and Misses' Sizes*

They are those charming little Frocks that will freshen the Winter Wardrobe and fill in for every occasion. In Canton Crepe, Satins, French Wool Crepe and Twill Cords in those colorings which particular women select. Black, Browns and Navy. Sizes 16 to 42.

DRESSES

For The Larger Women

In both silk and cloth—all designed with eye to length of line and graceful proportion. Black, Navy, Brown. Size 38 1-2 to 48 1-2.

~~$39.75 to $59.50~~

The Evening Examiner

PHONES—Editorial 1601 Business Office, 1600. Private Branch Exchange to all Departments.

The Examiner is a member of the Audit Bureau of Circulation.

The Daily Examiner, published every lawful evening by The Peterborough Examiner, Limited. Office, 219 George street. $6.00 per year, delivered in city; out-of-town subscribers, by mail, $4.80 a year.

The Weekly Examiner, published every Thursday. Subscription price $1.50 a year

U. S. REPRESENTATIVES

Special U. S. Representatives—W. H. Stockwell, 629 People's Gas Building, Chicago, Ill.

New York—Chas. F. Miller, 225 Fifth Avenue.

Advertising Rates on application.

R. M. GLOVER, Managing Director.

FRIDAY, NOVEMBER 28, 1924.

A GRATEFUL WINNER.

Charles Hanna, M.P., the winner of the battle of West Hastings, is showing something new in politics.

Of candidates who are willing to visit every pole and corner of a constituency before an election there is no end; the candidate who is willing to tour every portion of the riding after an election is a much rarer bird.

It is the usual custom of a victorious political aspirant to thank his supporters on election night "for what we have done—the "we" often turns into an "I" before many weeks have passed—but Mr. Hanna is the first the Examiner has heard of to take the trouble to motor from one end of a constituency to the other merely to tell his supporters how grateful he is for their assistance.

West Hastings is a riding that covers much territory, and there are more enjoyable periods of the year than late November for motoring, but Mr. Hanna has been devoting his time since Tuesday in a tour of the whole constituency.

Many a politician longer in the game than the West Hastings victor has never given much thought to the electors—after polling day.

The public will appreciate the new methods.

DOING HIS DUTY.

It is becoming more and more generally realized that an ounce of fire prevention is worth a pound of fire fighting, and that the old-fashioned idea that the only duty of a fire department was to sit around and wait until the bell rang for a fire and then do its best to extinguish the blaze, is thoroughly exploded.

A fire chief, worth his salt, does not wait for fires to accur; he tries to see to it that the chances of them occurring are reduced to a minimum.

He tries to educate the public to eliminate fire hazards from the homes, and where conditions call for a clean-up he does not hesitate to use the authority that is rested in him.

Thus Fire Chief Gimblett has been conducting a campaign designed to remove the menace represented by a number of flimsy, inflammable, tumble-down wooden buildings that would burn like torches dipped in coal-oil.

He is merely doing what he is being paid by the people to do—making Peterborough safer from a fire point-of-view.

It is a sane policy, and carried outjudiciously, will be approved by the great mass of citizens, eventually even by those whose pocket-books are affected by it.

The presence of fire risks in sections where an outbreak of fire might easily cause a serious conflagration is an enemy to the general welfare, and any effort to drive out such hazards should be supported by the public.

Chief Gimblett deserves credit for doing his duty in a field where it is much the easier course for a civic official to keep his eyes closed.

THE SYMPHONY ORCHESTRA.

The splendid programme given by the Peterborough Symphony Orchestra last night at its complimentary concert to the citizens demonstrated that this organization, just a year old, is making constant and notable progress.

It is a musical unit of which Peterborough can well be proud, and is bound to develop and improve.

But an organization of this kind cannot operate on complimentary concerts.

Funds are needed and will be needed to take care of the cost of new instruments and music and of the many other expenses that creep into the operation of a large orchestra.

Those citizens who enjoyed the hospitality of the Symphony Orchestra last evening and were delighted with the programme should not overlook the fact that the task of financing the organization is by no means a light one.

It is possible that there will be other concerts during the winter on a different basis to last night's affair, and the proceeds of which will be devoted toward the maintenance of the orchestra.

When these are held there will be an opportunity to show appreciation not only of the kindness of the orchestra in playing a complimentary concert but also of the splendid qualities of the organization, and it is to be hoped that all those who realize what an asset the Symphony Orchestra is to the musical life of Peterborough will not fail to indicate their approval in a form that can be cashed in at the box office.

As was announced last evening, a number of new instruments are required at once, and the appeal made by Mr. Crane for subscriptions toward the cost of these will no doubt be answered by the music-lovers of the city, not only those who heard the concert but others who were unable to be present.

It is a worth-while cause, for the Symphony Orchestra is putting Peterborough firmly on the musical map.

GOOD SERVICE—OR APATHY?

Whether the return without an election of a number of municipal boards in different Ontario centres is a healthy development or not is a debatable question.

It may be accepted as proof of satisfactory service and efficient government by these civic bodies.

If that should be the case then the communities in question are to be congratulated upon the type of men in the public service and upon their wisdom in retaining their services.

On the other hand, there is the inference to be drawn that the lack of opposition to the present municipal boards is due to lack of interest in municipal affairs and to a dearth of candidates.

In that event the congratulations must be withheld.

Continuity of service is a good thing—when the service itself is good.

A Council composed of members who have been in office for some years know all the ropes and are familar with civic problems obviously is an asset, provided, of course, that the Aldermen have been reasonably alert and efficient and have steered a sane middle course between the alternatives of extravagance and parsimony.

Where the general results have been as good as could fairly be expected there is something to be said for the return by acclamation of such a Council, for, although there may be a weak member or two, the Council as a unit perhaps has done good work.

In the general interest let us hope that this has been the case in Brockville, Lindsay and other centres that have chosen to be governed next year by the Council of 1924.

It would be disconcerting to think, after the general newspaper campaign to awaken citizens to a sense of their responsibility as voters, that the chief reason for there being no municipal election in many places is the indifference of the community toward civic affairs.

THE COWARD WHO RAN AWAY.

Rev. Peter Bryce, Chairman of the Mothers' Allowance Commission, told the Middlesex board that wife desertion was the most serious problem facing those engaged in this work, says the London Advertiser.

It would probably not be to the point to inquire why there are so many of these cases; the law is more interested in the fact that they do occur and with finding a punishment to meet the situation.

This business of analyzing reasons offered for wife desertion is about as futile as trying to determine whether the man who accepts graft is a lesser sinner than the man who gives it. The man who deserts his wife is, in nine cases out of ten, an adept at presenting plausible reasons for so doing.

When he marries he accepts certain responsibilities; these are not thrust on him; he knows what they are before he enters the marriage tie. When he tires of these his attitude is that of the man who is quite willing to throw all these obligations overboard, and allow society at large to take on the duties he himself had promised to discharge. He may leave a wife or a mother and children; it is all the same to him—the larger the responsibility has become, the greater the burden he escapes when he decides to get out and care for no one but himself.

The law cannot temporize with these people—it cannot even waste much time listening to their excuses. Law is interested primarily in bringing them to the point where they must face the obligations they promised to meet.

When a man of the experience and tolerance of Rev. Peter Bryce says wife desertion has reached alarming proportions, there is no room for argument; the community believes it to be so. Likewise when Mr. Bryce says punishment for this crime must be more severe and more vigorously enforced, his advice can be accepted as sound by those who make the laws.

The first duty of the law is to bring the wife deserters to time; after that, if it feels so disposed, it can listen to their sob stories.

CANADIAN IMMIGRATION CRITICIZED.

the then existing Labor Government of Great Britain who came quite frankly to spy out the land as a proper over their shoulders to show how fat this much-adver- place to which British emigrants might come. But they did not go home carrying great bunches of grapes tised "promised land" had been found to be. They rather seemed to have eaten the grapes and so put their teeth on edge.

At all events, they have been filling Great Britain with their lamentations over the sad plight of their misled fellow-countrymen who have dared "the great adventure" and come out to Canada instead of staying docilely at home and voting for the Labor party. If they are believed by the British people who are still at home—and still out-of-work in spite of a year of miracle-working Labor rule—the flow of immigrants to Canada will be considerably reduced; for they paint a picture of cold horror when they describe the sort of reception that a British emigrant may expect in this stony-hearted, deceptively-advertised, workless and wintry Dominion.

* * * *

We are not concerned for the moment to debate with these critics the correctness of their impressions. They charge our railway and shipping companies with "inveigling" men and women from the Old Country to Canada—"not to find them work, for there is none—but to swell their banking accounts at the expense of these poor dupes." Our railway and shipping companies are quite capable of dealing with this charge—and they ought to do so. Misrepresentation of the real state of things in Canada would be a crime so cruel, so mean and so damaging to the Dominion that no Canadian institution can rest quiet under an accusation from even semi-responsible persons that has committed such a crime.

But what we art concerned to do is to state plainly and unmistakeably what we believe to be the proper immigration policy for Canada and what we have always understood to be the basis of all official immigration effort in the Motherland. Our complaints against that effort have not been that it was badly defined, but that it was feebly and inefficiently carried out.

Let us set down some first principles:—

Canada does not want immigrants for whom she has no work.

Canada cannot guarantee work in her cities or for skilled workmen. Mechanics who come, must come at their own risk.

Canada has an abundance of work on the land.

This does not mean only that she has plenty of vacant land in the West on which farmers can settle, but that the East is full of farms which are sadly crippled in their output because their owners cannot get help to work them. In the Eastern Townships alone, an army of young men could be absorbed in jobs which would learn farming under Canadian conditions—which are quite different from British conditions.

As Canada fills her vacant lands, she automatically creates a larger home market for her manufactured products and so provides more jobs for skilled workmen.

But outside of men willing to work on the land and domestic servants, THERE IS NO OFFICIAL INVITATION OUT FOR EMIGRANTS TO COME TO CANADA. If others come here and suffer, they have no more ground for complaint against us than they would have if they went to France and failed to get employment.—Montreal Star.

EDITORIAL NOTES AND COMMENT.

The only regret about Lord Byng's visit today was that the vice-regal's party's sojourn in Peterborough was necessarily brief.

Mr. Porter, ex-M.P., had nothing to say the day after the West Hastings by-election, and must be regretting that he said too much before that event.

Does the result in West Hastings presage an early election, possibly immediately after the next session? More than one political sharp declares the answer to be yes.

Passing Of Old Hotel Recalls Prominent Men Who Visited Peterboro

The re-modelling of the Maple Leaf Hotel in East City, which is being made into an apartment block by its owner George Lipsett, recalls the famous election in Peterborough 38 years ago when J. Stevenson, Conservative, defeated George A. Cox, Liberal by 16 votes.

During the strenuous campaign that preceded the voting, Sir John A. Macdonald; Hon. Chapleau, afterwards Lieut. Governor of Quebec, and Sir Charles Hibbert Tupper were guests of James Stevenson at his home, now the club room of the Knights of Columbus. Taking the three statesmen for a tour of the town and district, Stevenson called at the Maple Leaf Hotel, then a frame structure, for Elias Thompson, a prominent lumberman and one of his strongest supporters.

The old hotel, which is now disappearing, was honored, therefore, by a call from some of the greatest statesmen who have visited Peterborough.

Wise and Otherwise.

Chinese is spoken by about 400,000,000 people, not counting American babies.

A sea lion will eat 40 cans of salmon a day but boarders seem to thrive on 40 or 12 cans.

Salt will keep grease from smoking. Spanking will stop a boy.

A reformer is a man who considers a good time a bad time and a bad time a good time.

The push that makes many a man a success in life is done by his wife.

Germs are so small a million can sit on the point of a pen and still be lonely.

One lighted gas jet consumes as much air as four ordinary people or one insuarnce agent.

Your hair has muscles, but don't consider this an excuse to be strong headed.

They still worship the sun in India. We may do the same this winter.

New stockings last longer if washed before being worn, or if the toe nails are trimmed closely.

The difference between our last year's suit and our this year's suit is merely a matter of time.

Time cures all things by killing them.

The stingiest man on earth sucks his chewing gum.

A THOUGHT.

GREED—A DISHONEST SIGN.

Aesop tells of a monkey that put his hand in the neck of a jar and grabbed so many nuts that he (the monkey) couldn't get his paw out without dropping most of the nuts.

How well this fable gets over a moral, and it is this: If you want to sell something worthless, pick out the greedy man. Dangle in front of the tightwad the story of great profits, and show the greedy man how he can take advantage of someone else—how he can buy the stock that belongs to a neighbor while the neighbor knows nothing of its worth.

Do this, and the greedy man will take the hook like a hungry bullfrog jumping at a piece of red-flannel shirt. All of which illustrates that greed is dishonest.

The "high-power" stock salesman will tell you that the hardest prospect to sell is the generous man—that the greedy man is the easiest mark in the market.

The sharpshooter stock schemer may (in confidence) tell you that the close-fisted avaricious man only saves and skimps until he gets together a snug sum, and then when some rainbow painted prospectus appeals to his greed, the tightwad will give up his gold for a brass brick without much persuasion.

A man filled with the germs of greed is as dishonest as a taximeter.

THE SILENT PARTNER.

SCIENTISTS PLAN LONG TRIP

HAMBURG, Nov. 28.—A sea-going vessel, equipped with scientific instruments and paraphernalia, is to be built for the German Society for the Knowledge of Foreign Countries. German scientists and scholars will make the ship their home, travel around the world and perform research work.

Chapped Skin

Those sore and unsightly cracks on lips, hands, etc. quickly disappear with

Mentholatum

You feel it heal

Prices 7-36 Jars 30¢ & 60¢ - Tubes 30¢

CATTLE, GRAIN AND PRODUCE

Peterboro—Toronto—Montreal Winnipeg

RETAIL.

Fruit.

Bananas, 40-50c doz.; oranges, 20c-$1 doz.; grapefruit, 2 to 6 for 25c; lemons, 30-40c doz.; apples, Wealthies 40c peck, St. Lawrence 60c, Baxters 25c, Tolman Sweets 60-70c; Snows, 40c-$1 pk; McIntosh peck; $6-$9 bbl.; Kings, $6 bbl.; Starks, Baldwins and Greenings, $5 bbl.; Red Roger, 70c; Niagara 70c; cooking apples, 35-40c peck; Casaba melons, 50-60c each; grapes, blue, 60 cents bskt.; Malaga grapes 20-25c lb; figs 10-40c lb.; dates, 12-15 cents lb; pears, Keefers, 75-90 cents basket; picking pears, 20c peck; pomegranates, 15c, 2 for 25c; cranberries, 20c lb.; cocoanuts, 10-15-20c each.

Vegetables.

Potatoes, 15-18c peck; beets, 40c peck; carrots, 18-40c pk.; green onions, 5c bunch; Spanish onions, 3 lbs. 25c; pickling onions, 25c qt.; cooking onions, 25 cents peck; white onions, 4 lbs. 25c; cabbage, 5-15c head; leaf lettuce, 5c bunch; head lettuce and Iceberg, 20-25c; celery 12-15c bunch; parsley, 5c; tomatoes, 45-50c basket; peppers, 40c doz.; vegetable marrow, 15c each; squash, 15-25c each; cauliflower, 15-25c; pumpkins, 10-20c; sweet potatoes, 3-4 lbs. 25c; mushrooms, 75c lb.; parsnips, 40-50c peck; turnips, 15-25c peck; brussels sprouts 25c quart.

Nuts.

Mixed, 25c lb.; peanuts in shell, 19-35c lb.; shelled walnuts, 49c lb.; broken walnuts, 43-45c lb.; shelled almonds, 50c lb.; large Valencia, 80c lb.; shelled Jordan almonds, $1.30 lb.; Brazil nuts, 25c lb.; chestnuts, Canadian, 60c, Italian, 40c lb.

Dairy Products.

Butter—Creamery, 37-40c per lb.; dairy 36-40c; baking 25c; lard 20-25c lb.; shortening, 18-22c lb.

Cheese—New, 25c lb.; old, 40c lb.

Eggs—Fresh extras, 65c dozen; fresh firsts, 60c doz.; storage firsts, 47c dozen.

Honey.

Sections—Clover, 25-30c; amber, 20-25c.

5-lb. pail honey—Clover 79c-85c; amber 63-69c; buckwheat, 19c lb.

Fish.

Salmon trout, 25c lb.; white fish, 22-25c; kippers, 25c; kipperines, 30c lb.; haddies, 25c; fillets, 25c; oysters, 75-80c pt.; oyster in shell, 40c doz.; shrimps, 40c pint; codfish, 25c lb.

Meats.

Beef, 8-30c lb.; veal, 10-30c lb.; lamb, 15-35c lb.; mutton, 10-25c lb.; pork, 15-30c lb.; bacon, 27-45c lb.; sausage, 18-20c lb.; chicken, 20-35c lb.

Flour.

Flour, half barrel, $4.75; pastry flour, 24-lb. bag, $1.00-$1.15.

WHOLESALE.

Grain.

Fall wheat, $1.30-$1.35 bus.; oats, 45c; rye, 95c; barley, 75-80c; peas, $1.50; alsike, $7.50-$8.00; buckwheat, 70-80c; sweet clover, No. 1, $4.75; alfalfa, $8.00 bushel.

Hay, Bran, Etc.

Hay, baled, $17; baled straw, $10; bran, $32 ton; shorts, $34 ton.

Hogs.

Live hogs, thick, smooth, $9.25 per cwt.; select graded, $10.15; dressed, head on, $15.00; head off, $16.00.

Hides and Wool.

Hides — Cow, 7c lb.; horse, $2.50-$3.00 each; calf skins, 15c lb.; lamb skins, $1.00-$1.75 each; shearlings, 25-35c each.

Wool, 25-28c lb.

EGG PRICES.

OTTAWA, Nov. 28. — (Canadian Press). — Prices on all grades are firmly maintained under a good steady demand for supplies. Latest sales reported are as follows: A few hundred cases of Ontario storage extras and firsts were sold at 45 delivered Toronto, also a car of ungraded storage, 200 cases extras 45½; 200 cases seconds 38½ f.o.b. Winnipeg.

Toronto steady; jobbing fresh specials 70; extras 60; storage extras 48; firsts 44 to 45; seconds 38 to 39.

TORONTO LIVESTOCK.

TORONTO, Nov. 27.—There was nothing but a few cows and stockers in today's offering, and these were cleaned up at steady prices. The winter cattle fair sale was the attraction for buyers today, and the regular market environs were practically deserted. Cattle quotations for the various grades are unchanged. Lambs and sheep were a little easier, with tops at $12.50. Calves steady, with tops at $10.

Hogs steadied at the week's opening price, $10 off cars, but packers are bidding a quarter lower for over week-end deliveries.

Prices in the various sections are as follows.

Export cattle, choice and heavy steers, $6.50 to $7.25; bulls, $4.50 to $5; cows, $4.25 to $5.

Choice butchers, $5.75 to $6; medium $5.25 to $5.75, fair, $5.25 to $5.50; common, $3.50 to $4; baby beeves, $8.50 to $9.

Choice fat cows, $3.50 to $4.50.

Stockers and feeders — Choice shortkeep feeders, 1,000 to 1,200 lbs., $5.50 to $6.25; stores, 900 to 1,000 lbs., $5 to $5.50; choice stockers, 830 to 950, $4.25 to $4.75; light western stock, $3.50 to $3.75; choice western, $4.50 to $5.

Calves steady.

Sheep and lambs easier.

Hogs steady at $10 off cars.

MONTREAL GRAIN AND PRODUCE.

MONTREAL, Nov. 28.—(Canadian Press).—There were some demands from local buyers for wheat here yesterday on spot and sales of No. 2 Northern were made at 10 cents per bushel over the Winnipeg November option, No. 3 Northern at 4½ cents per bushel over, and No. 4 wheat at 2¾ cents per bushel under the December option, c.i.f. Montreal. The trade in car lots of coarse grains on spot was again reported quiet, the demand from all sources being slow, but the undertone was steady. Ontario No. 3 extra malting barley was quoted at $1.08, and No. 3 grade at $1.07 per bushel, ex-track, with Ontario No. 2 white oats at 62 cents, No. 3 grade at 60 cents, and No. 4 grade at 58 cents per bushel, ex-store.

Owing to the light supplies of eggs coming forward and the steady reduction in stocks on spot, a firm feeling continues to prevail in this direction but prices showed no further change. A stronger feeling developed in the butter situation and prices were advanced ¼ cent per pound and the volume of business was large. The export trade in cheese showed no improvement owing to the indifferent attitude of English importers for supplies.

Crop beans were quoted at $2.75 and $2.80 per bushel for one and three-pound pickers.

OLD CRADLE AWAITS BABY.

One, 100 Years Old, Given to Mrs. Alice R. Longworth Ten Years Ago.

WASHINGTON, Nov. 28.—There is a cradle more than 100 years old waiting for the baby expected in the home of the Nicholas Longworths in February. The cradle was the gift of Miss Katherine Elkins to Mrs. Alice Roosevelt Longworth some ten years ago. The Longworths had been married eight years when the gift was made. Miss Elkins, now Mrs. William Hitt, personally selected the cradle in an antique store here.

The cradle has sentiment and history in its favor. It is of mahogany and has a half hood. K. Nicolaides, local expert of antiques, believes it to be of English origin. In which Colonial house it first was used he cannot tell. The fad for early American furniture has extended to cradles no less than to other pieces.

SHIP LINES IN ECONOMY MOVE

HAMBURG, Nov. 27.—The Hamburg American Line and the Ocean Line have established here a joint freight department, which accepts, checks and forwards freight for both lines. The move was taken to save expenses.

AUSTRIANS SIGH FOR MEDALS.

VIENNA, Nov. 28.—To appease large numbers of citzens who crave decorations, abolished with the establishment of the republic, it has been decided to create a medal of the federated republic of Austria. There will be ten different classes.

NEWS OF HASTINGS.

Overseas Broadcasting Stations Heard in the Village.

HASTINGS, November 27. — Very few of the American broadcasting stations were heard by local radio fans on Tuesday evening. European stations were heard quite distinctly. Mr. T. A. Coughlan heard stations from England, and also heard the Belgian broadcasting station. One item of the Belgian programme was a vocal solo, which was heard very distinctly.

The meeting held in the Council Chamber on Tuesday evening to discuss the possibilities of the forming of a Choral society, was fairly well attended. Many more are expected to attend next Tuesday evening when a practice will be held at the home of Mr. and Mrs. James Stevenson, Front street.

It has been decided by the local hockey club that they send representatives to the Trent Valley League meeting which convenes in Marmora on Friday afternoon.

The Ormond cheese factory at Hastings has been closed for another season, which has been very successful. The report of the same will be given at a later date.

Mr. and Mrs. M. E. Greenlay have moved to Trent River to their home on the Havelock Road. Mr. Greenly has procured a blacksmith's shop in Havelock, and intends doing business in the latter place in the future.

Mr. and Mrs. J. Bonds and family are visiting friends in Norwood.

Mr. G. B. Stevenson was a business visitor in Peterboro this week.

Mrs. G. B. Steevnson was a business vistior in Peterboro this week.

Mrs. Scott Fife spent Monday in Campbellford.

A social evening was spent at the Young People's meeting of St. Andrew's Presbyterian Church on Monday evening.

Mr. W. E. Tate and Mr. R. Johnson were in Haliburton on Tuesday.

Mr. M. O'Brien of Kingston, spent a day here recently.

Mr. L. E. Stevens of Peterboro was in the village on Wednesday.

Mr. R. B. Nicholl of Roseneath, accompanied by his mother, spent Wednesday in Hastings.

Mrs. John Thomas was a visitor in Peterboro on Tuesday.

GERMAN UNEMPLOYMENT IS ON THE DECREASE

BERLIN Nov. 27.— The number of unemployed, receiving government doles, decreased in the Reich by nine per cent from September 15 to October 15. On the latter date 468,000 men and 51,000 women were registered with the authorities, as receiving doles.

BUCKLEY'S BRONCHITIS MIXTURE

RESULTS GUARANTEED FIRST DOSE BRINGS RELIEF

FOR COUGHS BRONCHITIS COLDS

AT ALL DRUGGISTS

WON $16,000 AUTO RACE.

LOS ANGELES, Calif., Nov. 7.—Frank Lockhart finished first here today in the Ascot Road race over a course of approximately 250 miles. "Cannonball" Baker, noted transcontinental driver, after holding the lead for a great portion of the distance was thrown back into second place by two flat tires toward the close.

Lockhart's time which gave him a cash prize of $16,000, was 3 hours 21 minutes, 40 seconds.

CANADIAN PACIFIC

SAILINGS

FROM MONTREAL

To Belfast—Glasgow

Nov. 26 .....Melita

To Liverpool

Nov. 26 .....Montrose

CHRISTMAS SAILINGS

FROM ST. JOHN, N.B.

DEC. 8—MONTCLARE

To Liverpool

DEC. 10—MINNEDOSA

To Cherbourg—Southampton—Antwerp

DEC 11—METAGAMA

To Belfast—Glasgow

DEC. 12—MONTLAURIER

To Liverpool

DEC. 16—MONTCALM

To Liverpool.

From St. John, N.B.

To Liverpool-Glasgow

Dec. 26—Marloch

To Cherbourg-Southampton-Antwerp

Dec. 27-Jan. 31—Marburn.

To Liverpool

Jan. 2-Feb. 13—Montclare.

Jan. 9-Feb. 6—Montlaurier.

Jan. 16—Minnedosa.

Jan. 23—Montrose.

To Glasgow

Jan. 28-Feb. 7—Montreal.

Apply to Local Agents

J. E. PARKER,

Gen. Agent, Pass. Dept.,

Phone Adel. 3105; C.P.R. Building

TORONTO

Christmas Radio!

There will be lots of Santa Claus talk coming in over the Radio. The children enjoy it to the full.

Our Club Members Will Have It In Their Homes

Join now and be sure of a Radio Christmas this year. Price and terms are as easy as one could ask. Call and see the outfit.

J. M. Greene Music Co. Ltd.

CHARLOTTE STREET

Turnbull's (Knitted)
UNDER-CLOTHING

For men who require a warm serviceable garment at a moderate cost Turnbull's E88 is specially satisfactory. It is closely knitted, double back and chest.

Ask for

"E88"

It is made to give service and can be had in shirts and drawers or union suits as desired.

Sold by the Best Dealers — It must be good or it would not be so popular—every year shows a greater demand for it. — Worn by the best People

For boys we make the same style and quality and call it "E37".

No one else makes them but Turnbull's
Galt, Ontario.

LAKEFIELD CORRESPONDENCE

LAKEFIELD, Nov. 27. — Mr. Gustar, of the Canadian National Institue for the Blind, gave an illustrated address in the Queen street theatre on Tuesday evening, under the auspices of the Ladies' Auxiliary of the Great War Veterans' Association. Rev. Walter Cox presided as chairman.

Miss Gwendoline Simpson gave a pianoforte solo which was much enjoyed, after which Mrs. S. W. Sutton sang very sweetly "The Barefoot Trail."

Mr. Gustar announced that he had organized the first branch of the Ladies' Auxiliary to the G.W.V.A. in Canada. The ladies have always stood behind the returned men and in spite of the many knocks which these men have received, the ladies have remained loyal and helpful. The G.W.V.A. has always stood for a square deal to the soldiers.

The late Sir Arthur Pearson, of England, who was blind himself, did a tremendous work for the blinded soldiers and gave his residence, St. Dunstan's, for a home for these men where each could learn a useful trade or craft by which he could be self-supporting and not allowed to live out his life realizing that he was only a helpless burden.

In Canada the work is being carried on by the Canadian National Institute for the Blind, with its centres of work which extends from Halifax to Victoria. The Toronto work was particularly spoken of as being most interesting to Lakefield people because of being the nearest centre. The lecture was entitled "The Helping Hand" and very clearly showed the various ways which men and women are assisted in becoming self-supporting, in spite of the terrible handicap of sightlessness. The library work of the C.N. Institute is wonderful and hundreds of volumes in Braille are provided for the use of the blind. Another feature [illegible] ome teaching department which home teac... has a splendid record and has done a great deal to assist those whose only outlook had been that of being hopeless dependents.

Residences are provided for women and also for men. Capt. Baker, a blind Canadian "Original" is in charge of the Toronto work and is a young man who has done wonders for himself and hundreds of others.

Revenues Increase.

The amount of money earned by blind workers in the past three years shows a great increase from year to year. The whitewear factory which is operated by blind workers is the only one of its kind in the world. Partly sighted overseers are employed, but women and girls work on high powered machines making porch aprons and house dresses. There is a broom factory for men where the "Hope" brand brooms are made. Basketry is one of the industries at which the blind excell and wonderfully beautiful articles are made.

Mr. Guster spoke feelingly on the prevention of blindness as something which should be everyone's duty.. Children in schools often show evidences of defective vision, which the teacher or school nurse should report to the parent, who should attend to the matter at once as very often a little prevention in the form of glasses saves the sight. A larger type in text books should be advocated as a means of preventing blindness. In Toronto In Toronto there are several sight-saving classes in the schools for childrenwith sub-normal vision. Social diseases are responsible for hundreds of blind infants and now the government gives free drops which should be put in the eyes of every baby within forty-eight hours of birth. Unfortunately if the doctor neglects this precaution there is no penalty, but it is hoped that a penalty which is proportionate to the crime (for neglect in this matter is a hideous crime) will be inflicted by law in the near future.

Brantford School.

The Ontario School for the Blind at Brantford has done a great work in teaching the sightless to read and write and acquire a commercial education. The cost of this work is divided, the government of Ontario and the municipalities provide 50 per cent. of it and the remainder is derived from the general public.

At the close of the address Mrs. McMillan sang very sweetly, "My Ain Folk."

A vote of thanks was proposed by Mr. O. A. Langley to Mr. Gustar and Mr. R. J. Webster, president of the G.W.V.A. branch in Lakefield, seconded it, adding a word of personal thanks and appreciation.

At the close of the lecture the audience was given an opportunity to view the exhibit of basketry which had been provided and also to purchase any articles desired.

MORE

JAPANESE CRIME WAVE

TOKYO, (United Press).—The coming of winter is accompaned by an increase in crime in Tokyo. The police report robberies more frequent, a recent week end having been particularly bad, with more than 20, most of them in surburban districts.

380 George Street

AFRICAN TANGLES WORRYING FRANCE

Spanish Retreat and Egyptian Crisis Serve to Comlicate Situation.

PARIS, Nov. 28.—The question of Morocco is causing much concern at the Quai D'Orsay, while that of Egypt still occupies the press. And in this country, where every man has opinion, it is curious to remark that unofficial approbation is given in all Government and Foreign Ministry circles to the British action and attitude in Egypt.

All commentators who are not of a radical and Socialist opinion declare that the British action, if not pushed too far, will be the most salutory thing that has happened in Colonial and Near Eastern politics since the war. The pretention of the Egyptians to complete independence and self-government finds support only among those who are deeply enamored of the theory of self-determination or are for one reason or another antagonistic to Britain.

When here recently on his return from his unsatisfactory conferences with Ramsay MacDonald, Zaghlul Pasha industriously made friends in the French press and the fruit of his efforts has been seen plainly during the past few days, especially in the Communist press. But the general tendency of the independent newspapers is now to regard the British action as justified in so far as an indemnity, apologies and punishment of the guilty are concerned and reasonable with respect to ordering Egyptian troops out of the Sudan and the further development of the Gezira irrigation system.

Apart from the fact that the peace and prosperity of Egypt and the Sudan under British administration have meant quiet along the whole of North Africa, the French are not prepared to admit the Egyptian claim to the Sudan. Their eyes are beginning to turn to Riff, where the Spanish evacuation progresses painfully but without any doubt as to the final issue.

French Uncertain How to Act.

From Madrid there is still no clear indication of the Spanish final intention, and without that word the French are distinctly embarrassed as to how to act. Technically they hold a protectorate right over the whole country from the Sultan of Morocco, and the Spanish zone, in which Riff is included, was only in the nature of a sub-lease. If the Spanish definitely evacuate the territory they have tried so long to hold, the French are quite within their right, they believe, in retaking control in the interests of peace and order.

Naturally, they would prefer that Abdel-Krim and the Riffians should submit to the authority of the Sultan and so to French authority. But all indications seem to be that the Riffians, who have lived so long by war, are not prepared to accept the same tutelage as others and will try to continue against France their war of independence.

The Spanish evacuation has, therefore, placed the French in an embarrassing position. They would have much preferred that they had beaten Abd-el-Krim and retained control of the zone which was retroceded to them. At almost any cost they are anxious that the Spaniards should retain a firm hold of the coast line, as they are quite aware that Britain would look with considerable suspicion on the establishment of a French protectorate on the coast.

It seems, therefore, not unlikely that should the Spanish retreat degenerate into a rout, that the French would be prepared to help them with a diversion against Riff from the interior. For French troops the task at which the Spanish failed is considered not a difficult one, and Marshal Lyautey is quoted as having said that it will not need a soldier or a cent more to clean up the whole country.

Abd-el-Krim Might Negotiate.

Several times recently Abd-el-Krim has shown through his British aid, Captain Gardiner, a disposition to talk peace with France. But so long as the Spanish situation is not clear it is very difficult for the French authorities to know on what grounds to begin negotiations. Premier Herriot's Government is, for internal reasons, most anxious to avoid any military expedition, and above all any military expenditure, but for the moment it is being kept in uncertainty.

It is a curious comment on the whole affair that during nearly three months last summer a large barge was moored on the Seine bank just outside the Quai d'Orsay offices. One morning it disappeared and, some suspicion having attached to it, it was stopped at the locks lower down the river. There it was found to have been discreetly filled with arms and ammunition destined for Riff. The loading operations had been carried out within a stone's throw of the Ministry of Foreign Affairs.

KOMMERCE

Kompetition is keen at this Klan store at Seaford, Long Island, the only such store in New York State. Mud on the sign and rocks through the windows are part of the receipts from opponents.

GARAGE LOCATION UP TO ENGINEER

Mr. Parsons May Withold Permit Where Situation Is Undesirable.

At a meeting of the Property Committee of the City Council last night tenders for the collection of garbage in 1925 were opened and a new building rule was adopted.

The building of unsightly frame garages extending to the street on line in front of residences was discussed in all its phases, and Mayor Turner brought in a resolution that all application for building garages be refered by the building inspector to the city council with his recommendations and that no permit be issued without sanction of the council.

This was amended to read that the city engineer must approve of the location of garages before issuing the permits, and this carried, the chairman dissenting.

Garbage Collection.

After a discussion of the garbage situation Alderman Morrison moved that the contract be given to Anglesea and Withers, who did the work in 1924 for $8,200 and this year tendered $8,800. The work had been well done, Alderman Morrison said, and no complaints had been made.

No other proposal was made, and the committee recommends that Anglesay and Withers receive the contract.

Tenders were submitted as follows:

Walter McGregor	$8,000
Edgar Millen	8,800
J. L. Young	9,000
P. Anglesea and H. Withers	8,800
Justice Blodgett	8,500

There were present the chairman, Alderman J. O. Fife; Mayor J. J. Turner; Aldermen M. McIntyre; J. W. Meyers; M. J. Maher; R Morrison.

FIERY, ITCHY SKIN QUICKLY SOOTHED WITH SULPHUR

Mentho-Sulphur, a pleasant cream, will soothe and heal skin that is irritated or broken out with eczema; that is covered with ugly rash or pimples, or is rough or dry. Nothing subdues fiery skin eruptions so quickly, says a noted skin specialist.

The moment this sulphur preparation is applied the itching stops and after two or three application, the eczema is gone and the skin is delightfully clear and smooth. Sulphur is so precious as a skin remedy because it destroys the parasites that cause the burning, itching or disfigurement. Mentho-Sulphur always heals eczema right up.

A small jar of Rowles Mentho-Sulphur may be had at any good drug store.

NEW OTTAWA HOSPITAL

OTTAWA, Nov. 27.—Referring to the institution as one of the finest hospitals in North America, Hon. Lincoln Goldie, Ontario's provincial secretary this afternoon officially opened Ottawa's new three and half million dollar civic hospital.

AND KATIE DOE SN'T GET DIZZY

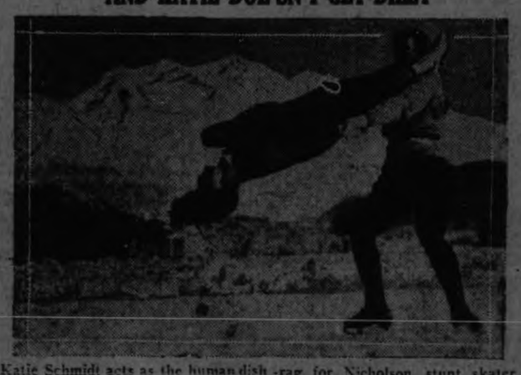

Katie Schmidt acts as the human dish-rag for Nicholson, stunt skater at St. Moritz.

COUNTY COUNCIL'S REPORT ON ROADS

Reeve Rye Expresses Hope That Mileage Will Be Reduced to Aid Construction.

The County Council spent a busy day yesterday in discussing a dispute between members of the staff of the county jail and in visting the House of Refuge. A report will be brought in at a later stage of the session.

The fololwing statement of county roads expenditure was presented to Reeve H. B. Rye, chairman of the roads committee:

Maintenance.

Road 1, $492.69; road 1B, $475.05; road 2, $197.95; road 3, $88.26; road 4, $410.00; road 5, $1,237.51; road 5a, $69.00; road 6, $866.75; road 7, $833.31; road 7a, $6.00; road 8a, $200.-50; road 9, $235.25; road 10, $824.72; road 14, $1,533.65; road 14a, $123.85; road 14b, $179.05; road 14c, $955.79; road 15, $680.20; road 16, $1,504.51; road 16a, $89.30; road 17, $266.33; road 17a, $318.62; road 18, $479.25; road 19, $1,309.78; road 19a, $170.55; road 21, $513.08; road 21a, $97.22; road 22, $749.22; road 22a, $32.50 road 100, $2,836.52; road 125, $53.00; road 126, $329.25. Total, $17,368.78.

Ditch Winding, Etc.

Road 100, $447.00; road 21, $357.45; road 8a $713.20. Total, $1,517.74.

Machnery and repairs, $611.74; tools, $35.65; printng, postage, etc., $75.00; superintendent, $1,750.90; Int. and Govt. Tax O. Draft, $833.41; livery account, $39.15; caboose, $60.86; Commissioners attendance, $264.48; Ex. onvention, Ad. Board, etc. $139.-65; Buckhorn bridge building, $1,438.-95. Grand total to November 22, 1924, $24,085.31.

The above is approximately the expenditures to date

We sincerely trust that the mileage will be reduced so that some construction can be carried out.

We are pleased to note, however, the marked improvement in roads throughout the county and we bespeak a continuance of the encouragement that the Road Superintendent has received and which he honestly deserves.

LIBEL ACTION BY OWNER OF HOTEL

Rev. J. F. Knight's Letter In Prohibition Campaign Alleged Defamatory.

LACOMBE, Alta., Nov. 28.—Suit for $5,000 damages against Rev. J. F. Knight, of Edmonton, has been filed by J. C. Cormick of Lacombe on behalf of A. T. Inkskip, proprietor of the Adelphi Hotel, Lacombe, following dismissal of the action brought by the Alberta Liquor Commissioner's department on November 21 against Inskip, for alleged breaches of the Alberta Liquor Act.

Evidence for the prosecution hinged on a letter written by Mr. Knight to his sister at St. Mary's Ont., and published in the local press at that place during the recent Ontario Liquor plebiscite campaign and also quoted by Rev. Mr. Graham of Brantford, Ont., in a letter to the Brantford Expositor.

Mr. McKnight's letter treated of alleged drunkeness witnessed by him on July 1 last, when passing through Lacombe. The Adelphi Hotel at that time was the only hotel in Lacombe holding a beer license. The charge against Inskip was dismissed and the present action against Mr. McKnight will be one of defamatory libel for the publication of statements which plaintiff claims were not in accordance with the facts.

DREAMS.

Each has its Own Meaning.

To be lonely and unhappy in a dream means that you wil be happy and quite contented in wakened hours.

Dream records show that visions of unhappiness nearly always are followed by much happiness for the dreamer.

Interpretations.

A very pleasant time is due for you if you see yourself visiting at the home of a friend.

Bad fortune is due for the dreamer who sees himself falling from a boat.

He laughed at Kellogg's Bran!

Now read this letter of thanks from Mr. Kane. It speaks for itself. Remember, it is because Kellogg's Bran is ALL bran that it was so effective in his case—just as it has been in thousands of others. Only ALL bran can produce 100 per cent results.

My dear friends:

Imagine a young man weighing 165 pounds in the course of a few months parked in bed, a weakling weighing 94 pounds. An elderly lady whom I knew since I was a kid paid me what she thought was a last visit. Upon being told of my plight she immediately mentioned your product for such an ailment. Maybe some of us didn't look upon her views very lightly . . . it was to laugh!

My dear friend, I am still laughing . . . not at your product, but because I am able to. I am telling you and the world at large, "Eat Kellogg's Krumbled Bran!" It should be called "Constipation's worst enemy." I owe you my heartfelt gratitude. I can talk, and whenever the opportunity presents itself, my mouth is alwaye full of bran—Kellogg's Krumbled. Wishing you countless days of progress, I am

Yours for success,
John M. Kane,
(Address on Request)

Eat Kellogg's Bran, cooked and krumbled, regularly to relieve constipation permanently. Two tablespoonfuls daily—in chronic cases, with every meal. It is guaranteed to bring results, or your grocer will return your money. You will like the delicious nut-like flavor. Sold by all grocers.

Look for this signature W. K. Kellogg

Kellogg's
the original BRAN-ready to eat

DON'T KICK, LOOK AT GERMANY FIRST

German Commercial, Industrial and Agrarian Pursuits Taxed For 50 Per Cent of Income.

WASHINGTON, Nov. 28.—(United Press).—Taxation bordering in some cases on the point of confiscation, prevails in Germany under the present system, according to a survey made by R. E. Schoenfeld, United States Consul at Berlin, made public here by the Department of Commerce.

Collectively German commercial, industrial and agrarian pursuits are taxed more than fifty per cent. of their net income. In certain commercial and industrial enterprises, the tax imposed reaches a high point of 73.55, and ranges downward to 44.10 per cent. of net income. Agricultural pursuits are taxed approximately 58 per cent. of the net income.

The tax laws of Germany have become so involved through the many changes necessitated by the rapid depreciation of the mark that accurate figures as to the values of taxes collected have been almost undeterminable, the report points out. Previous to the stabilization of Germany in 1923, the value of levies are negligible, although the levy was seemingly heavy when imposed. Since that period, however, the general situation has undergone a profound change.

Practically all direct taxes are imposed not upon net receipts, but on a basis of turnover plus property value.

The Federal income tax levied upon incomes of individuals differs widely from the corresponding American tax. The tax is assessed at the end of the calendar year, but quarterly payments must be made in advance. The tax graduates from 10 to 60 per cent. of the income, after deduction has been made of a lump sum to conduct a profession and the interest on personal indebtedness.

The tax is deducted by the employer from the total wage of salaried employees and turned over to the Government. If married, the tax is reduced at the rate of one per cent. for the wife and each child. The tax averages approximately ten per cent. of incomes below 8,000 gold marks and 20 per cent. of incomes above that figure. Incomes derived from investments must pay in addition to the income tax a proportionate property tax.

Corporation taxes, including joint stock companies, limited liability companies and mining concerns, are assessed in the same manner regarding advance payments as the income tax. The rate is fixed at 20 per cent. on net incomes plus 25 per cent. of profits distributed. In certain cases a percentage of profits from liquidation or fusion are added.

The advance payment feature of the tax system is a complex problem and resultant of much difficulty. Yet, it has been considered necessar yto maintain the value of levies because of the instability of the currency. This phase of the law will be changed shortly.

Illustrative of the tax in general is the automobile tax ranging from 20 to 80 per cent. per horse power; tobacco, 20 to 40 per cent. of valuation; matches, 60 per cent. of factory sale price; bonds, from 2 to 27 per cent.; building tax, 22 per cent. of rental value, and transportation, 10 to 16 per cent.

Superimposed on these basic taxes are numerous municipal and other taxes.

U.S. GREATEST PHONE USER

PHILADELPHIA (United Press) The United States is the only country in the world which has one telephone to every eight persons, according to the Pennsylvania Public Utilities Information Bureau.

345 George St. Lavoies Phone 2130J
Knit-To-Wear Store

CHILDREN'S WORSTED HOSE, black only, all wool, sizes 6 and 6½, sizes 6 to 6½, 69c pair; 7 to 7½, 79c pair; 8 to 10½, 89c pair.
CHILDREN'S ALL-WOOL WORSTED HOSE, in black, ribbed foot, 2 pair79c; sizes 7 to 8, 2 pairs 95c; 8½ to 10½, 59c pair.
CHILDREN'S KNEE LENGTH GOLF SOX, in heather, champagne, brown and oxford, 7 to 7½, 69c pair; 8½ to 10, 98c pair.
CHILDREN'S ALL-WOOL HOSE, 5/1 ribb, brown heather, sizes 6⅞ to 8, 65c pair; 8½ to 10, 89c pair.
BOYS' FLEECE-LINED UNDERWEAR, in two-piece garments. Regular 80 cents each, Saturday 69c garment or $1.25 suit.
MENS' ALL-WOOL HEAVY RIBBED UNDERWEAR, Stonebridge brand, natural shade, broken sizes, $1.95 garment or $3.50 two-piece suit.
INFANT'S ALL-WOOL HAND-KNIT VESTS, short sleeves. Regular 95c each. Saturday 79c each.
HANDKERCHIEFS, Swiss Lawn, embroidered corners, in white or color.. 15c each or 2 for 25c.
KNITTED TIES, in a good assortment of colors. Regular 39c each for 29c.
PERFECTION RUBBER APRONS, bound with strong white tape in a big range of colors. Worth 95 each. Saturday75c each....
MENS' ALL-WOOL SOCKS, oxford and black, 10 to 10½. Saturday 59c, 2 pair for $1.00.
SECONDS IN GOLF SOCKS, all pure wool, some are samples, others are odd shades and sizes. To clear, 49c pair.
INFANT'S WHITE CLOUDS, made of fine white wool, 59c each.
LADIES' SILK AND WOOL HOSE, in a wide rib or plain, sand and buff, 89c pair.
Clearing out some odd lines in Sweaters, most pullovers, sizes 32 to 40, ranging in price from 95c to $2.69.
LADIES' ALL-WOOL SWEATERS, counter soiled, small sizes 75c each.
BOYS' SCHOOL MITTS, Black and colours, 35c pair.

A CLEARING OUT OF ALL OUR LADIES' DRESSES

1st Group—Dresses of wool canton. Regular price, $17.50, at $9.98.
2nd Group—Dresses of silk canton, serge, tricotine, wool canton. Regular price, $27.00, Saturday $18.00.
3rd Group—These are mostly large sizes in 40 and 42 in silk canton, lastest styles. Worth $35.00, Saturday $21.00.

WE MOVE OUT
That Is Definitely Decided Upon

But we still have a big stock of Ladies' Wear in Coats, Dresses, Blouses, Skirts, Hats, Underwear and Furnishings, Yard Goods, Ribbons, etc., all to be cleared out at our astonishing Sale prices—AWAY BELOW COST, SOME LESS THAN HALF VALUE. The Sale is drawing to a close. We advise buyers, intent on saving money, to take advantage of this golden opportunity, especially opportune for Christmas shopping.

H. Abramson 378 George Street

BRASS BUYS BANKRUPT STOCK OF HICKEY'S, 345 GEORGE STREET

SILK KNITTED **MUFFLERS** Regular Up to $4.50 **$1.95**

Tweed Shirts Heavy Wool Clearing Out At **$2.39**

WHITE PLEATED **SHIRTS 88c**

ONE LOT OF COMBINATION **Underwear 1.98** Fleece-Lined

Men's Black Silk **TIES** Bankrupt Sale Price..... **25c**

Men's Stanfield **Combinations** All Sizes **$2.98**

PECCARY BUCK **GLOVES** All Sizes Out They Go **$2.95**

Fancy English Cashmere **HOSE** Lovat, plain shades, all sizes 3 for $2.50 **88c**

COMBINATIONS SCOTCH KNIT PURE WOOL **$2.69**

Fall-Weight Combination **UNDERWEAR $1.98**

GENUINE PIGSKIN GLOVES $3.69
MEN'S HANDKERCHIEFS, DOZ....89c
MEN'S OVERALLS TO CLEAR . $1.79
MERINO SHIRTS AND DRAWERS, 98c
High-Grade Motor Gauntlets ..$1.98
MEN'S LINED KID GLOVES, PAIR 98c

Khaki & Grey Flannel Work **SHIRTS $1.98**

FLEECE-LINED SHIRTS AND DRAWERS **89c**

ONE LOT MEN'S CAPS GO AT 89c
DRESSING GOWNS CLEAR AT .$6.95
WORK MITTS TO GO AT 69c
ATHLETIC COMBINATIONS ONLY 94c
FLANOLA PAJAMAS GO AT ...$1.98
MEN'S CHAMOISETTE GLOVES ..25c

YOUR CHOICE O FANY SOFT **HAT** IN THE STORE **$1.98**

Ribbed Cashmere Hose, all sizes, to go at **49c**

Silk and Wool Ties, finest quality, elegant patterns **$1.19**

Men's Caps, all new fall patterns, in all sizes **$1.59**

Men's Work Shirts in grey chambray go at **89c**

Men's Work Mitts and Gauntlets, all sizes, go at **98c**

President Suspenders, first quality elastic, smart patterns **49c**

MEN'S SPATS Colors are grey, fawn, brown. All Sizes. Wonderful Quality **99**

MEN'S SOFT **COLLARS** Bankrupt Price, 5 FOR $1 **22c**

MEN'S **OVERCOATS** HIGH GRADE Bankrupt Price **26.50**

Men's Trousers Smart patterns. Well tailored. All sizes. Fall weights. Bankrupt Price ... **$2.79**

ENGLISH POPLIN AND BROADCLOTH **SHIRTS $1.98** Blue, tan, mauve and white. Collars to match. Bankrupt Sale price .....

Men's TROUSERS $1.89 Bankrupt Sale Price. Worsteds and Tweeds. Fallweights. All sizes .....

SHIRTS All on tables for easy selection. All sizes. Bankrupt Sale Price **88c**

MEN'S PULLOVER **Sweaters** All Colors **$2.39**

MEN'S STARCHED **COLLARS** Bankrupt Price, 3 FOR 50c **18c**

GLOVES Grey Suede and Tan Cape. All sizes. On Sale **1.69**

SILK AND KNITTED TIES Hundreds of designs to choose from. Bankrupt Sale Price, **.39**

MEN'S WINTER **OVERCOATS** Browns, greys, lovats, etc. Plaid backs. Well trimmed. All sizes. A really wonderful value **$18.50**

MEN'S AND YOUNG MEN'S SUITS Included are light and dark greys and pencil stripes; also blues. Some with two pairs of pants. Amazing values at this ridiculously low price **$19.95**

Remember The Store, Hickey's Old Stand, 345 George Street Positively Nothing Reserved—Hundreds of Characteristic Brass Bargains Added, To Make This Peterborough's Greatest Sale!

Men's Blue and Fancy **Suits $24.95**

MEN'S SUITS Fancy Worsteds And Blue Serge Some Half Price Come Early - **$14.95**

RIBBED WOOL HOSE **49c**

BRASS

TWEED TROUSERS Tweeds and worsteds. Also blue serges. All sizes .. **$3.89**

Rubber Belts **25c ea.**

MEN'S SHIRTS Regular up to $3.50. All makes. Out they go Saturday **$1.69**

FORMERLY HICKEY'S - 345 GEORGE ST. - GET THE RIGHT STORE

OXO
Cubes
are inexpensive
because they contain all nourishment and no waste.
They are always ready for making beef tea and consommé, and to put flavor, nutriment and appetizing zest into soups, stews, hash and meat pies.
The Great Beef Economy.
CUBES

MENUS FOR A FAMILY.

TESTED BY SISTER MARY.

Breakfast—Apple sauce, cereal cooked with raisins, thin cream, creamed eggs with spinach on toast, whole wheat pop-overs, milk, coffee.

Luncheon—Baked macaroni with vegetables, hearts of celery, rye bread and peanut butter sandwiches, oatmeal macaroons, milk, tea.

Dinner—Cream of tomato soup, baked fillet of sole, shoestring potatoes, beets in orange sauce, grape sponge, plain cake, whole wheat bread, milk, coffee.

Needless to say the shoestring potatoes mentioned in the dinner menu are not for the junior members of the family. Since the oven must be heated for the fish why not bake some potatoes for the children? And, unless the man of the family is particularly fond of shoestring potatoes, bake his potatoes, too. They are much better for him than the fried ones.

The fish served to children should be baked or boiled, but you will like the fillet of sole baked quite as well as when fried, and it is much easier to cook.

Baked Macaroni With Vegetables.

One and one-half cups macaroni broken in small pieces, 4 tablespoons butter, 2 large onions, ½ cup diced carrots, 1 cup diced celery, 1 cup canned peas, 1 cup canned tomatoes, ½ cup diced cheese, 1 scant teaspoon salt, ¼ teaspoon pepper.

Melt butter, add onions sliced, celery and carrots. Cover and simmer over a low fire until tender. Stir with a fork to prevent sticking. Cook macaroni in boiling salted water for 10 minutes. Drain and blanch. Add peas and tomatoes to the other vegetables and simmer five minutes. Add macaroni and season with salt and pepper. Turn into a well-buttered baking dish, cover with cheese and bake in a moderately hot oven until cheese is melted and the tomato juice is absorbed.

Oatmeal Macaroons.

Two tablespoons butter, 4 tablespoons corn sirup, 4 tablespoons sugar, 1 egg, 1½ cups oatmeal, ½ teaspoon salt, ½ teaspoon baking powder, 1 teaspoon almond extract, ½ cup shredded almonds.

Melt butter and stir in sugar and sirup. Add egg well beaten. Mix salt and baking powder with oatmeal and stir into first mixture. Add flavoring and nuts and mix thoroughly. Drop from a small spoon onto buttered and floured pans and bake 15 minutes in a moderate oven.

Baked Fillet of Sole.

One pound fillet of sole, 2 tablespoons butter, ½ lemon, ½ teaspoon salt, dash pepper.

Wipe fish with a cheesecloth wrung out of cold water. Put in a well-buttered baking pan, spread with butter and sprinkle with lemon juice, salt and pepper. Bake 20 minutes in a hot oven.

One pound of fish will serve three persons generously.

(Copyright, 1924, NEA Service, Inc.)

DRIVERS SAFETY TO BE PROTECTED

All Vehicles on Highways After Dark Are to Carry a Light.

TORONTO, Nov. 28.—(Canadian Press).—Licensing af all drivers of motor vehicles, lights upon all vehicles upon public highways after dark, educational campaigns by the provinces upon dangers of level rail way crossings, and federal aid toward roads construction, were propositions upon which delegates to interprovincial roads conference reported favorably yesterday at parliament buildings prior to the adjoining of their sessions. The matter had been thoroughly discussed during the three days deliberations of the gathering, and the intention is that where they come within scope of provincial legislation or regulations, uniform laws upon them will be sought from all provincial governments.

Delegates to meeting which reached these conclusons where the highway ministers, deputy ministers, highway engineers, and other highway and motor vehicle officials of provincial governments together with the executive officers of the Canadian Good Roads Association. They gave exhaustive study to various highway and motor vehicle problems with the view to securing uniformity of legislation throughout the country with a view also to serving interests of pedestrian, motor vehicle and transportation interests.

FABLES ON HEALTH

DIET FOR THE BABY.

Diet for baby? A much asked question and one that has an answer dependent largely upon the child.

But if the baby is normal, this diet applied in the second year has been found by health experts to produce robust, healthy lads and lassies:

For breakfast give the child from three to four big spoonfuls of well-cooked cereal. Put emphasis on the "well-cooked." One glass of milk, a slice of bread that is a day old.

About 10 or 11 in the morning serve a luncheon which consists of fruit juice, either orange or prune pulp or apple sauce.

Then from 12 to 1, have lunch. A cereal again may be served, or some broth with cereal in it or potato soup. After the fourteenth month eggs may be fed the child, a cup of milk, a slice of slightly stale bread and a well-strained vegetable.

A glass of milk and bread at 3.30 and a light supper of cereal, milk and fruit.

WASH BREAD BOX

Wash out the bread box at least twice a week and dry out in the air.

TRIANGLE TRAGEDY

Charles H. Fielding (holding baby), of Portland, Me., is charged with killing Alphonso Cote (inset), who was shot after entering a woods. Mrs. Fielding (above) and Ralph Sanborn, her son by a previous marriage are held as witnesses.

SISTER MARY'S KITCHEN

By SISTER MARY

LOSE WEIGHT.

One baked apple, ¾ cup rolled oats, 4 ounces broiled salt codfish, ½ cup cooked string beans, 1 cup shredded cabbage, 1 cottage cheese sandwich, 2 tablespoons canned red raspberries, 1 pint skimmed milk, 1 cup weak tea, ½ cup black coffee, 1 gluten roll.

Total calories, 1093. Protein, 277; fat, 299; carbohydrate, 517. Iron, .0169 gram.

Cottage Cheese Sandwich.

Two tablespoons cottage cheese, 1 tablespoon chopped pecans or almonds, 1 teaspoon chopped olives, 4 tablespoons grated carrot, 4 tablespoons minced celery, ½ teaspoon grated onion, salt and pepper, ½ lemon (juice), 4 leaves head lettuce, 2 whole slices whole wheat bread.

Mix cheese, nuts, olives, carrot, celery, grated onion, salt and pepper with lemon juice to make moist. Put well crisped and dried lettuce leaves on unbuttered bread and add cheese mixture. Serve as open or closed sandwich. The bread is of course cut very thin.

Total calories (exclusive of bread), 209. Protein, 35; fat, 119; carbohydrate, 55. Iron, .001 gram.

These calories are figured using almonds and ripe olives.

GAIN WEIGHT.

One baked apple, 1 cup rolled oats, 1 soft boiled egg, 4 ounces broiled salt codfish with 1 tablespoon lemon butter, 4 tablespoons creamed potatoes, ½ cup cooked string beans with cream, 1 cup shredded cabbage with 2 tablespoons oil and ½ tablespoon lemon juice and 1 teaspoon sugar, 1 cottage cheese sandwich, 1 cup cream of corn soup, 2 tablespoons fig pudding, 1 tablespoon whipped cream, 2 tablespoons banana cream pudding with 4 tablesugar, ½ cup table cream, 2 slices toast, 4 toasted crackers for soup, two 2-inch squares corn bread, 3 tablespoons butter, 1 tablespoon currant jelly, 1 pint whole milk, 1 apple.

Total calories, 3356. Protein, 407; fat, 1216; carbohydrate, 1733. Iron, .0161 gram.

The sandwich for this menu is moistened with cream more nuts used and the whole filling of lettuce and cheese mixture is masked with 3 tablespoons oil mayonnaise. Any kind of nuts can be chosen.

Any kind of jelly, apple, quince or whatever is at hand, can be used in place of the currant.

The cream is added to the string beans after the beans are "taken up" for the rest of the family.

The extra oil is added to the shredded cabbage after the cabbage is served.

DO YOU ENJOY MEALS OUTSIDE?

Every Woman in the Affirmative, Man in the Negative.

If a referendum were to be taken of the whole of, Britain and Canada and the question asked, "Are you in favor of having meals out of doors in fine weather?" it would be found that nearly every woman would answer in the affirmative, and practically every man in the negative.

I have asked men often why they object to meals out of doors.

"I hate my coffee lukewarm," grumbles one.

"Who wants his food mixed up with insects that blow into his soup, or caterpillars that suddenly fall from the trees overhead into his pudding?" queried another.

"Just as you are settled at a meal, down comes the rain, or up springs a wind and overturns glasses or the gravy," complains a third.

Now all these objections are understandable, but they do not explain the masculine hatred for outdoor meals. For all these difficulties can be, and are, overcome by good housewives, while women are no more fond than men of lukewarm meals, insects in their food, or messy tablecloths.

If meals outside are to be comfortable the most important choice is that of a suitable site.

"Let's have the table under the trees," is the suggestion of a novice who forgets that trees are rarely close to the house, and that hot dishes will cool in the transit.

Earwigs and spiders have their homes in trees, too, while there is always the possibility of a caterpillar descending to see what is going on.

So if you mind these little occurrences, do not put your table under a tree.

If you are fortunate enough to have a covered verandah which is in shade part of the day, you have an ideal place for outdoor meals. Otherwise, the shade of a wall is not to be despised, even though it is not so picturesque as a leafy, and therefore insect-haunted bower.

As to having your meals served hot, there are such things as hot-water plates, and if you do not possess these, a casserole keeps the food hot out of doors as well as in the house.

At breakfast or tea a spirit lamp overcomes the difficulty of lukewarm beverages.

A high wind will not do much damage if you have clips to hold down your tablecloth. Dinner mats are rather a nuisance out of doors, as quite a light breeze is apt to blow them away directly a plate is removed.

A glass lid for cups and tumblers keeps out roving flies and gnats, and old photographic plates after cleansing answer this purpose very well.

As to the picnic meal, some people show so little discrimination in choosing a site. Then they are annoyed to find they are lunching where an ant colony evidently dwells, or that the mosquitoes from the river, on the bank of which they gaily sat down to feed, are also having an outdoor meal off their exposed flesh.

When deciding where to eat lunch, don't be in too much of a hurry.

Avoid sitting too close to a river or pond, especially in the shade.

Regard any bumps in the ground with suspicion, and if you see a single wasp hovering about, go elsewhere. He will bring up battalions directly you have unpacked the food.

If you must sit under a tree, choose a beech, but not an oak, unless you are fond of caterpillars.

Hardened picnickers never waste precious moments in cutting up sandwiches beforehand. They rapidly become dry, uninteresting food.

A supply of cardboard plates and paper tablecloths and napkins will enable the housewife to transport the meal from home in its entirety.

Along goes the joint of beef, a loaf of bread, pat of butter, pieces of cheese, and all the incidentals, not forgetting the mustard.

Jelly or blanc-mange goes along in the mould in which it was made.

Fresh fruit and salad can be bought en route.

And when the meal is over, every good picnicker removes all traces of it.

Refuse is either brought home to the family dustbin or buried on the spot.

All remember the fury with which they beheld an eligible site littered with egg-shells, orange peel, and, banana skins, and forbear to disfigure the country side themselves and so spoil it for the enjoyment of others.

CROSS-WORD PUZZLE

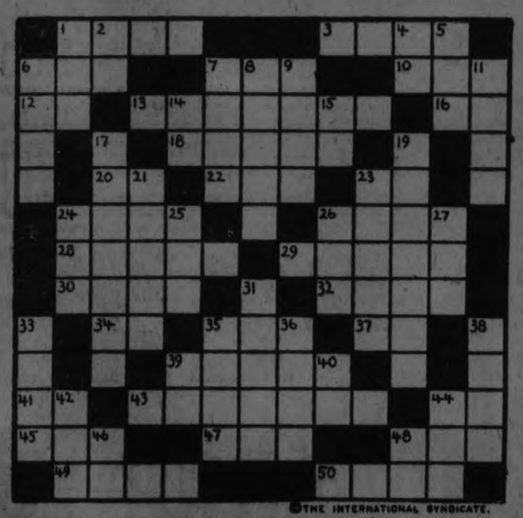

©THE INTERNATIONAL SYNDICATE.

SUGGESTIONS FOR SOLVING CROSS-WORD PUZZLES

Start out by filling in the words of which you feel reasonably sure. These will give you a clue to other words crossing them, and they in turn to still others. A letter belongs in each white space, words starting at the numbered squares and running either horizontally or vertically or both.

HORIZONTAL

1—Metal plate of armor
3—To obstruct
6—Kind of bean
7—Woman's name
10—Small watch pocket
12—Preposition
13—Noted French historical painter
16—To effect
18—Measured
20—Ancient Chaldean city
22—Condensed moisture
23—Interjection
24—A common metal
26—Shape
28—The state of things
29—Impudence
30—Put to death
32—A gait
34—Interjection
36—To place
37—Preposition
39—Notice of danger
41—Man's name (abbr.)
43—Noted American nature writer
44—For example
45—Great bird
47—Organ of sight
48—Stupid fellow
49—One of the U. S.
50—Gaunt

VERTICAL

1—Likewise
2—Yea
4—Preposition
5—Seed covering
6—Large round headed nail
7—In bed
8—Fruit of a palm
9—Afresh
11—Stem of tree
14—Part of verb "to be"
15—Man's name (abbr.)
17—Great Spanish artists
19—Noted inventor
21—A Shakespearean character
23—A Mohammedan nymph
24—Possessive pronoun
25—Recent
26—Plump
27—Encountered
31—Noted discoverer
33—Man's name
35—Fruit of blackthorn
36—A tall woody plant
38—Headland
39—Interjection
40—Child's term for mother
42—Woman's name (abbr.)
44—To request
46—Preposition
48—Indefinite article

The solution will appear in to-morrow's paper.

FISHING SCHOONER LOST IN BAD FOG

Captain John Beck and Crew Believed to Have Been Drowned.

DUNKIRK, N.Y., Nov. 28.—(Canadian Press).—Grave fears are entertained here for the safety of the fishing tug Harold G. Beck, her master, Captain John Beck, of Buffalo, and three members of his crew. Two of the deckhands were picked up by the freighter Belgian and taken to Buffalo.

The tug was returning to the harbor from the fishing grounds last night, when the shaft on the propeller broke. She was then in midlake, about 25 miles off this port, and a fierce storm was raging.

Flares were sent up which were sighted by the master of the Belgian, en route to Buffalo. The Belgian was put about to attempt a rescue. Three hawsers were put on the tug, rolling in the trough of the heavy seas, but they all snapped like threads. In manoeuvring with lines, two members of the deck crew of the tug succeeded in scrambling aboard the Belgian. After the third line parted the Beck drifted away in the fog. The master of the Belgian stood by for two hours, trying to locate the tug, but did not sight her again. He then proceeded to Buffalo.

SCOTCH BROWNIES

This is a simple delicious candy that the children could make. Of course hot sirup is a dangerous thing for small hands to manipulate, but the boys and girls who have not the muscle to stir fudge and fondant, or the patience, will love to make the brownies.

One and one-fourth cups brown sugar, 6 teaspoons vinegar, 2 tablespoons butter.

Mix sugar, vinegar and butter thoroughly in a smooth sauce pan. Put over a low fire and bring slowly to the boiling point. Boil gently over a low fire until brittle when a few drops are tried in cold water. Do not stir while cooking.

The sirup must snap when tried in cold water.

Drop from the tip of a spoon onto a marble slab or oiled paper to make thin wafers.

Mrs. Henry McDonald

This Article Will Interest Every Mother!

Toronto, Ont.—"Dr. Pierce's Favorite Prescription is the greatest help in motherhood of any medicine I have ever known. I am the mother of six children and I suffered greatly each time except the last one, when I was advised to take Dr. Pierce's Favorite Prescription, which I did, and I got along just fine; felt well and strong and had practically no suffering, and had a grand baby, that has always been healthy. I regained my strength very quickly afterward. I was so thankful to have been advised of this medicine, it gave me such wonderful help."—Mrs. Henry McDonald, 3 Wilmot Avenue.

Health is of vital importance to every mother. Do not neglect the most valuable asset you have. Get this Prescription of Dr. Pierce's from your neighborhood druggist, in tablets or liquid, or send 10 cents for trial package to Dr. Pierce's Labratory in Bridgeburg, Ont.

Choice Dairy Butter 35c Lb.

Lard, 2 lbs.	41c	Peel of the Best Quality only for your Christmas Baking.	
Shortening, 2 lbs.	35c	Drained Orange and Lemon, per lb.	35c
Crisco, 1 lb tins,	27c	Citron,	60c
Bacon, Sugar Cured, Machine Sliced, per lb.	29c	**Peanut Butter Bulk, per lb.**	25c
Easifirst Shortening 5 lb pail	85c	Black Tea, Special	50c
10 lb pail	$1.70	Green Tea, Special	49c
Rose Brand Lard, 5 and 10 lb pails, lb.	25c	Salada Tea, lb.	69c
Creamery Butter, lb.	37c	Japan Siftings, 3 lbs	$1.00
Washing Soda, 4 lbs.	10c	**Royal Blend Coffee, 1 lb tins**	50c
Soap, 10 bars	69c	Corn Starch, 3 for	25c
Soap Chips, 2 lbs	25c	Jelly Powders, 3 for	25c
Infant's Delight Soap, 3 for	25c	White Beans, 3 for	25c
Sugar, 12 lbs	97c	Lentils, 2 for	25c
Dates, Cooking, 3 lbs.	25c	Split Peas, lb	10c
Hallowi Dates, 2 lbs.	23c	New Cheese, lb	25c
Best Seedless Raisins, 2 lbs	23c	Tapioca and Sago, 2 lbs	25c
Best Seeded, Raisins, 2 lbs.,	23c	Shredded Wheat, 2 lbs	25c
Currants, 2 lbs	25c	Scotch Porridge Oats, Pkg.,	25c
Prunes, 3 lbs	25c	Selmolina, pkg	20c
Figs, cooking, 3 for	25c	Roman Meal	32c
Walnuts, Extra Special, lb.	50c	Cocoa, 3 lbs for	25c
Grape Fruit, 5 for	25c	**Ginger Snaps, 2 lbs**	25c
Oranges, dozen	29c	**Broken Rice, 4 lbs**	25c
Malaga Grapes, 2 lbs	35c	Fancy Red Grapes, lb.	20c
Drained Cherries, lb.	75c	Lettuce, bunch	5c
		Celery, 2 bunches for	25c

ALLEN'S CASH AND CARRY PHONE 730w

Corner George and Sherbrooke Streets

Seasonable Snaps for Saturday's Selling

CHESTERFIELD SUITE $229

Has three pieces—Chesterfield, Arm Chair and Arm Wing Chair. Roll arms, all double stuffed, webbed seats and backs, separate spring cushions. Upholstered in figured mohair. Two-toned walnut. Same goods on outside backs. Regular value, $275.00, for..... **$229.00**

Can also be supplied in blue and other shades. Order now to get delivery before Christmas.

CHILDREN'S ARM ROCKERS—Seagrass, strongly made, fancy designs. An ideal gift for the little one. Special at, each.... $4.75, $4.00, $3.75 and **$3.25**

SEWING BASKETS—Seagrass, dainty Queen Anne leg, roomy space, with lid, shelf at bottom and complete with handles. Would just suit mother. Special at, each..... **$6.50**

CURATES—Seagrass and cane, strongly made, three shelves and handle. Special at, each..... **$2.85**

BOUDOIR LAMPS—Walnut or polychrome stands. Complete with silk shades, lined with silk, gimped in gold; two designs. Very specially priced, complete, each..... **$4.75**

PIANO OR CHESTERFIELD LAMPS—Walnut finish, standards, double lights. Silk shades, lined with silk, made with panels in fancy silk, gold metal gimp, chenille or silk fringe. Regular price, $30.00, for..... **$25.00**

SMOKERS' STANDS FOR DAD—All metal, strongly made, in bronze, black and green finish, colored glass tray with match and cigar holders. Two styles. Regular price, $4.00, for, each..... **$2.50**

CANDLE STICKS—In walnut and polychrome finish. The walnut line is well finished, has brass cap on top and felt base. Polychrome in two designs, tastefully colored. Regular price, $1.50 pair, for, pair..... **89c**

CUSHIONS—Round shape, covered in sun-proof crushed satin, in shades of gold, black, blue and rose. Regular price, $7.50, for, each..... **$5.00**

CHINTZ AND CRETONNE 59c Yard

English, American and domestic makes. Entire range of our best qualities. Choice of 20 designs in large variety of color combinations. Suitable for draperies, fancy-work, aprons, dresses and upholstering. 36 inches wide. Regular prices up to $1.15, for, yard..... **59c**

AXMINSTER MATS—Medallion and conventional designs, in shades of blue, rose, tans and browns. Heavy quality. Size 27 x 54 inches. Special price at, each..... **$5.50**

STEEL BEDS—Walnut finish, heavy 2-inch continuous posts, with one-inch fillers. All sizes in stock. Regular price, $15.00, for..... **$10.95**

DINING-ROOM SUITE—8 pieces, Queen Anne design, in walnut finish. 60-inch Buffet with long drawer and two small drawers, one lined; Oblong Shape Table with six legs; 5 Chairs and one Arm Chair with full slip seats covered in genuine leather. Regular price, $155.00, for..... **$122.50**

McBRIDE & FRANKS

"Quality Goods at Wholesale Prices"

PHONE 2069 - 224 CHARLOTTE STREET

Where shall we go this evening?

FREQUENTLY you decide to spend the evening in town with some friend. The first part is easy. Dinner at a pleasant restaurant. But afterwards . . . What will you do to carry on this business of having a good time?

Easy! Three cents. An evening paper. A glance at the advertisements. Suggestion—agreement, and you're off!

You didn't go around to the different theatres to be driven to an unsatisfactory choice by fatigue and time. If it's worth while to consult the advertisements about amusements, how much worth while must it be when it comes to the spending of he household money.

Read the advertisements. They place before you the full choice of the trustworthy goods in the market. They describe advantages, and give you full information before you have to stir out of your chair. Pursue for every article you buy the method you use when it comes to amusements.

The way to be sure of what you buy is to buy advertised goods.

Reading advertisements is an education in better buying

Just Received

61 BEAUTIFUL BURLY ENGLISH

Overcoats

FAWNS—BROWNS—GREYS—BLUE

$24.75

These Overcoats are excellent values at $35.00. Our special price Saturday..... $24.75

BOYS' BLACK WORSTED STOCKINGS
43c
Saturday Only

MEN'S TROUSERS
Regular $3.75
Saturday Special
$2.69

Friend-Making Special
300 PAIRS WORK SOX
Extra Special, 25c, 5 Pairs for $1.00

BOYS' BLOOMERS AND KNICKERS
Ages 2 to 16 Years Fully Lined
Extra Special Value, $1.00 Pair

MEN'S VELOUR HATS
$4.85 and $5.85
NEW FALL CAPS
Regular $2.50, for
$1.95

MEN'S ALL-WOOL HOSE
Heather, Black and Lovat
Extra Value, Pair
47c

100 PAIRS LADIES' SPATS, $2.00 VALUE, 79c

English Clothiers Ltd.
409-411 GEORGE STREET
(Store Formerly Occupied by Oak Hall)
W. H. Dickin, Managing Director

WAR KILLED FOREIGNERS' TRADE THROUGHOUT CHINA

Poor Are Unable to Buy and Rich Won't Until Trouble is Over.

BUSINESS STOPPED

Only Flour Business Flourishes, as Soldiers Must Be Fed.

By RAY G. MARSHALL.

PEKING, China, Nov. 27. — (United Press).—What will the war do to the foreigner's business in China?

Don't ask the business man. He is probably predjudiced and anyway he never did have quite enough business, whether he heads the firm with a palace on the Shanghai bund or has a little godown on a side street.

Ask the captain of foreign ships or ask the little Chinese merchant who sells cotton goods by the square inch mostly to serve as patches and occasionally sells a bolt when the sweet potatoes come in. Ask the Chinese employee of a foreign firm.

Captains of foreign vessels are homeward bound without cargo. Cargoes for America and England comes down the rivers, from the Yangtze valley largely—cotton for Japan's mills, wood nut oil for American varnishes and raw materials by the thousand junkloads for Chinese industries, large and small.

The junks are hauling soldiers or lying along shore now, idle and earning nothing. The same is true of the small Chinese steamers. Stevedores are handling war supplies. Except for the foreign craft, traffic is at a standstill on the great waterway and foreign craft can not gather by mere handfuls the commodities that go down in junks. Nor can foreign craft stop at the village of a dozen houses and throw off five gallons of kerosene and two bolts of cotton cloth from Osaka or Manchester.

At a Standstill.

The piece goods trade, the business that probably more than any other built the Shanghai bund, is at a standstill. Ships may bring it in, but trains and junks can not take out the cotton print. The Chinese want the cotton print and some of them can still buy it. Others can't. The soldier of the Republic has called and taken the rice and the mule.

There will be many family gatherings at the coming New Year with the hard working Chinese housewife wearing last year's trousers. British piece goods go up the river as far as they can go by craft of any size, then by mule and on into the mountains on poles toted by coolies. That is in normal times. Just now the gay prints are in Shanghai and Tientsin godowns.

There is normally a good American automobile business in China. Today there is none. The prospective purchaser has his money in foreign banks that are not likely to be looted by defeated soldiers or molested by a Government that is put out too much strain on the eyes. ting down a rebellion.

No Chinese is going to buy a car and have it commandeered. Cars are being commandeered in every northern city every day. The militarist must go to the train in a car and his messages must be carried by motors.

Still Smoking.

Cigarettes and tobacco as yet have suffered little. The soldier must smoke and the suttler follows the army.

Kerosene suffers from lack of transportation facilities, as do other staple lines, while business has for the time ceased in those thousands of unimportant but saleable things that the Chinese have been taught are modern and quite the thing. The stores of the port cities are stocked with these, but buying has fallen off.

Your Chinese has learned to use canned goods and to buy can openers. He buys foreign dolls for his babies and if he is a little reckless, he buys the boy an electric torch and carries it himself. Chinese women wear men's garters made in America, while thousands prize dearly that American marvel, the knife with a corkscrew, screwdriver, ice pick and whatnot.

Just now these things are not gazed upon in the bazaars. Rice is going to be higher.

When America went to war, great and costly organizations were formed to persuade the people not to buy white flour or sugar and to get along without this and that.

Can't or Won't Buy.

No such organization is needed in China. When a condition like that now resting over China comes along, the majority of the Chinese can't buy and those who can won't. The latter put their money in a bank, all but enough to buy necessities and a ticket to a foreign concession and then wait very watchfully for the militarist cats to jump.

The average Chinese long ago lost interest in any particular tuchun (leader) and when he lost interest he lost faith. His one idea now is to get his stuff underground somewhere without the tuchun finding it out.

Chinese business, of course, has been hit, especially Government business. Salt isn't moving and public funds come from the salt tax. Trains are used by the military and there is no income. The military doesn't pay passenger and freight bills. The immense parcel post and money order business between Manchuria and China proper, the heaviest in all China, is shut off.

There is now just one business that is good for both Chinese and foreigner. That is the flour business. The Chinese soldier of today is fed mainly bread, for bread keeps well and needs no chopsticks for the stuffing process.

Some mighty fine flour contracts for flour delivery were made in Manchuria. The flour was delivered and paid for on the dot. Much of it was foreign flour.

YOUTHFUL GARMENT

The slightly circular flounce of seal fur makes a distinctive trimming for this coat of black corded silk lined with red crepe de chine. There is a flare to the cuffs as well and a smart upstanding collar of the fur which tends to keep the lines youthful.

REBEL INFLUENCE WEAKER IN IRELAND

Free State Gained in Recent By-election—Republicans Have Funds.

DUBLIN, Nov. 28.—The Dail has assembled again after a short adjournment, which has altered the political complexion in the Free State far more than was expected. The unexpected triumph of the government in the by-election in Cork, the stronghold of the republicans, seems to have turned the tide that was fast ebbing away from the Free State. Five by-elections have been held, and the writs have been issued for the eight seats vacated by members of the National party.

Loyal to Free State.

Of the five by-elections, the Free State won three. Cork was the great surprise, but in addition the government was sustained in East Cork and Donegal. The De Valera party were successful in North Mayo and South Dublin. The total poll for the government was 99,795, while the anti-treaty forces polled 77,398. Freemans Journal in a recent issue says that none of these five constituencies did the anti Free forces secure more than a fourth of the voters and that on the whole the people are firm for the treaty and the Free State.

The Republicans seen to be well supplied with funds for carrying on their campaign. In the constituency in which the by elections were fought agents convassed the electors thoroughly, telling them that everything from the farming community suffered today is due to their acceptance of the Free State.

Stolen Funds.

A Republican candidate in the Mayo by-election boasted that he had the funds, amounting to several thousands pounds, stolen from the Bank of Ireland with which to pay the irregular troops. The government is handicapped by the fact that trade is exceedingly bad, and a country of small farmers is naturally quick to feel the pinch. Taxation is high, and as soon as the government makes any serious effort to balance the budget there is an outcry from all parts of the country at the curtailed postal service. The cutting down of the old-age pensions by a shilling a week is also very unpopular.

The present session is likely to be a hard struggle, although prospects are certainly brighter than they were before the by-elections were declared.

Th boundary dispute may produce a crisis in the government at any moment, and the chief issue of the next election will certainly be the treaty. De Valera many manage to get yet another round in his fight for a republic for the entire country.

Meantime the much discussed boundary commission has been at work for more than two weeks trying to find a satisfactory dividing line between Northern Ireland and the Free State, and De Valera is ready for the fray with renewed strength after his quiet sojourn in Belfast jail.

LOVELY SUIT

A lovely suit of gray duvetyn has a long straight coat with silver cloth.

TELLS WHY HE FAILED TO CATCH ROBBER GANG

Had Assumed That Proprietor of Store Was in League With Them.

POLICE CAR SKIDDED.

Quarry Escaped by Making a Quick Turn Into Cadieux Street.

MONTREAL, Nov. 28.—Further evidence as to the robbery which was attempted at Vachon's fur store near the corner of St. Denis and Demontigny Streets in November, 1922, was heard at the police inquiry from Constables Payette, Bissonnette and Emond, but the only new point brought out was given by Constable Bissonnette, who told how he had seen ex-Constable Brophy driving a car on St. Catherine Street after the incident and had since heard that it was the car used for the hold-up. Witness thought that Brophy was taking the auto to the municipal garage.

Lieut. Belodeau, who was in charge of the squad which failed to catch the robbers, said a big car had been placed at their disposal by the Chief. After the squad had posted itself they saw the robbers' car drive up to Vachon's store where two men got out. The policemen waited with the intention of catching the whole gang inside the store, but to his surprise the two men returned in a few minutes to the car which then drove off.

The police car immediately followed and it had been planned that when the two cars drew level, two men from the police car were to step on to the running board of the other car and stop it. The car they were chasing made a quick turn down Cadieux Street and the police car, when they attempted to make the same turn, skidded past the corner so they went on a block and thence to Cadieux, but the quarry had disappeared. The police car, he said, had been hampered by a broken skid chain.

Thought There Was Accomplice.

Asked why he did not put men inside the Vachon store, witness said his information was that the packets were all ready made up to be loaded on the car. That implied, if it were true, that someone in the store was an accomplice of the robbers, and therefore it was of no use trying to put men in the store, as the accomplice would have seen it.

Asked why he did not hand over his information to Capt. Sauve, in charge of the district, and let him go after the robbers, witness said he was at liberty to proceed to an arrest anywhere in the city. He made many arrests, probably an average of 500 to 600 a year.

"If you had so much experience, why did you not think of informing Mr. Vachon of what was about to happen?" "It was not for me to tell Mr. Vachon about it."

"Why did you not telephone to Mr. Vachon and find out whether his goods were wrapped up in packets or not?" "I did not know who it was that had wrapped them up, whether it was Mr. Vachon himself or one of his employees, or if they had been wrapped up at all."

The Judge—"Did you think that the proprietor of the store might have been an accomplice?" "That is generally the presumption when goods are packed up ready to be stolen."

Witness said his plan failed because there was a night watchman at the store who drove the robbers away.

Chief Asked to Explain.

Chief Belanger was asked to explain how it happened that Lieutenant Bilodeau had the right to go all over the city making arrests without consulting the captains in the different districts. The Chief explained that being in charge of the chauffeurs and cars there was no special district assigned to him. Bilodeau had brought the information and when an officer had unearthed a prospective crime, he usually liked to get the credit of making the arrest.

Questions by the Judge elicited the fact that Lieut. Bilodeau had not informed the Chief whose store was to be robbed. If the Chief had known it was Vachon's, the Chief would have known that there was not much likelihood of the proprietor being an accomplice and might have caused the plan of action to be changed accordingly.

"It seems to me," his Jordship concluded, "that the principal error seems to have arisen from Bilodeau thinking that Vachon might have been an accomplice with the thieves."

All Fat People Should Know This

Fat people owe a debt of gratitude to the discoverer of the now famous Marmola Prescription. And they ought to be still more grateful because this effective obesity remedy is now prepared in tablet form. Marmola Prescription Tablets can be obtained at all drug stores the world over at the reasonable price of one dollar for a box. Or you can secure them direct by sending the price to the Marmola Co., General Motors Bldg Detroit, Mich. This now leaves no excuse for dieting or violent exercise for the reduction of the overfat body to normal.

WILL HOLD MEETING.

The young farm people of Otonabee will hold a meeting on Friday evening in the Town Hall, Keene, for the purpose of re-organizing for the winter and election of officers. Every one interested are asked to be present—especially the young farm people.

It is hoped that plans will be made for a series of great activity during the winter months.

STONES HURLED AT J. STEWART

License Inspector Attacked—Mrs. Stewart Was Also Victim of Outrage.

NO CAPTURES YET.

No trace has yet been found of the miscreant who hurled a stone through License Inspector Joseph Stewart's kitchen window on Saturday night, narrowly missing Mrs. Stewart who was working there at the time. The stone, which is as large as a man's fist, is in possession of the police force.

During the Inspector's absence from home about 8.30 on Saturday, the stone came hurling through the window past Mrs. Stewart, struck a match box on the east wall and rebounded against the south wall, knocking off some plaster. It lay on the floor until Detective William Meagher and Detective William Carey appeared to investigate.

The Inspector is reticent regarding the outrage, declining to state on whom he places the blame, but there is no doubt that the stone was intended for him Another stone was thrown without doing any damage.

CAMPBELLFORD AND DISTRICT

Mrs. George Cummings, a Former Campbellford Woman, Died in the States.

CAMPBELLFORD, Nov 28.—Mr. and Mrs. Ed. Henson received word on Wednesday, that Mrs. George Cummings, of Minneapolis, late of Campbellford, died on Monday ,November 24th, 1924 at the home of her daughter Mrs. George Elphick, at Minneapolis. She leaves one daughter and a son Roy Her husband died twenty-one years ago. Mrs. Cummings has not been in very good health for some time, but seemed better lately. She was ill only four days before she died.

The family lived in Campbellford on the Grand road until about ten years ago. The late Mrs. Cummings leaves two brothers, Manly at Round Lake, and Will at Havelock, and one sister, Mrs. Seeney at Norwood.

Mrs Henson received a letter written by Mrs. Cummings herself about two weeks ago.

Ladies' Aid Meet.

The regular meeting of the Ladies Aid of the Methodist church was held on Thursday afternoon in the Sunday school room. Fifteen ladies were present. Mrs. J. A. Irwin, the president, was in the chair. The Secretary and Treasurer gave their reports. The treasurer was authorized to pay all the bills which had been pesented.

As this was the first meeting since the Sunday school room was redecorated the ladies expressed their satisfaction at the way the work was done and the improvement that was made in the appearance of the room.

Discussion followed s to what plan of work would be carried on for the coming winter.

On motion of Mrs. Williams and Mrs. Phillips, it was decided to have have a birthday supper and a social afternoon for the ladies of the church.

Board of Education.

The regular meeting of the school board, met at the Library on Thursday night. Members present: Messrs. J. Jeffs, Cooke, Hall, Dr. Richardson, Dr. Watson, Major Bygott, J. L. Hoover and D. W. Douglas.

As J. A. Loucks, chairman was absent, Major Bygott took the chair. The report of the High School was sent in by the Inspector. He said he had visited a good many High Schools in Ontario and very few, if any are as well equipped and show so good a standing. The number of Students had increased from one hundred and eighty to two hundred and one. The report of the Punblic School was read. There is an average of four hundred and eighty-eight pupils. The Inspector made special mention of the work of Mr. Hall, on the High School grounds. He named Mr. Hall the expert.

The board granted permission to Mr. Massie to purchase a wheelbarrow for the High School. J. L. Hoover gave a report that the seats which the board intended buying were ordered and would be here in three weeks. The contract for the screens for the gymnasium was given to J. C. Birmingham. J. R. Wilkinson, Truant officer, gave his report. He had visited a (number of homes where children were staying away from school. He found some had a doctor's certificate—saying that the children were not in a state of health to attend school. dollars were cleared at the "At Home" last Friday night. This was used to buy blinds for the windows and twelve dozen stainless spoons. The board moved a vote of thanks to the High School

One hundred and seventy-Principal and staff for this present to the High School. The Inspector or Examiner had called on the Principal and had been taken through the school and he said he was delighted with the finish and appearance of the School.

DOMINION STORES LIMITED

CANADA'S LARGEST RETAIL GROCERS

Our Popularity Must Be Deserved

There is only one answer to the reason for the continued growth of DOMINION STORES. The general buying public have found that they can save *consistently* on their grocery order at their nearest DOMINION STORE without any sacrifice as to the quality of the foodstuffs they buy. Place your order there this week if you have not been doing so.

Bulk Seedless RAISINS ....2 lbs 23c
Valencia RAISINS ... 2 lbs. 25c
Special Blend TEA lb. 59c
Pure Cane SUGAR ....12½ lbs. $1.00
2 1 lb. Tins MILLSTREAM BRAND CHOICE PINK SALMON 29c
RICHMELLO COCOA ½ lb. 15c
NEW PEEL, Lemon and Orange, lb. 31c
1-lb. Box MACONOCHIE'S MIXED PEEL 35c
TABLE RAISINS, Choice Malaga, pkt. 29c
SAXONIA GLACE CHERRIES 29c
COOKING FIGS 25c
LAYER FIGS lb. 25c
15-oz. Pkt. SEEDED or SEEDLESS RAISINS, 2 Pkts. 25c
SHELLED WALNUTS, lb. 49c
SHELLED ALMONDS, lb. 49c
MIXED NUTS, Choice, Meaty, lb. 21c
PRUNES 25c
LARGE SIZE 2 lbs. 29c
RIVERSIDE BRAND PEAS and CORN 15c
Fresh Milled ROLLED OATS 6 lb. 29c
AYLMER PEACHES 23c HEAVY SYRUP
WHITE SATIN PASTRY The best for your baking FLOUR 24 lb. bag, $1.05 98 lb. bag, $3.99
RITEGOOD MALT EXTRACT AND HOPS To make 2½ gals. 90c To make 5 gals. $1.60
RICHMELLO COFFEE IS GOOD 1 lb. Tin 69c ½ lb. Tin 35c
CLARK'S TOMATO KETCHUP 12 oz. Bottle 25c
CLARK'S TOMATO SOUP 11c Tin

Morrison and Son Helped.

Keene Lighting System Was Helped to Success by Local Men.

It was reported from Keene yesterday that the lighting system installed by William Plunkett had been put in working order and was giving the village unaccustomed and much welcomed illumination.

Alderman Robert Morrison and his son, doing business as Morrison and Son, had a great deal to do with the successful opening of the lighting service, Mr. Morrison's electrical skill being of considerable assistance to Mr. Plunkett.

IT PAYS TO ADVERTISE.

TELEPHONE COMPANIES MAY HAVE JOINT BOARD

Annual Convention of Independent Telephone Association Concluded Yesterday.

TORONTO, Nov. 28.—(Canadian Press.)—The Canadian Independent Telephone Association, at the concluding session of its annual convention yesterday, passed a resolution instructing its executive to meet representatives of the Bell Telephone Company to consider the advisability of the appointment of a joint board to deal with telephone matters in the province. The executive will also consider the appointment of a field man for all Ontario companies to assist local telephone systems in the administration of their affairs.

Various speakers stated that telephone companies were finding themselves in such a poor financial condition that they were unable to meet the expense of improved equipment and in some cases even of replacement.

Officers for the ensuing year were elected as follows: Hon. President, F. E. Webster, Creemore; President, J. M. Govenlock, Seaforth; Vice-President, S. R. Forbes, Waterdown; Secretary, A. Hoover, Green River; Treasurer, F. D. Mackay, Toronto. Anson Grop, Preston, was added to the executive.

RUSSIAN PROPOSAL.

Want Arbitration of the Question of the Authenticity of the Zinoviev.

LONDON, Nov. 28. — (United Press).—Two notes from Russia were received here to-day. The first, it is understood by the United Press, is extremely brief and merely acknowledges a recent communication from the Baldwin Government, and expresses regret at the latter's decision not to submit the Anglo-Russian treaties to Parliament. The Soviet note points out the advantages of these treaties offered. The second note repeats the Russian proposal for arbitration of the question of the authenticity of the Zinoviev.

WHEN WINTER COMES
CUSTOM MADE BOOTS

Are the Best for Quality and Comfort. See our Samples, and LEAVE YOUR ORDER NOW. We Guarantee a FIT. We keep in Stock Men's Handmade Work Boots.

Goodyear Welt Repairing Plant.

Goloshes and All Kinds of Rubber Footwear Repaired.

TERMS—CASH.

W. & A. Ingram
480 GEORGE.
(Next Door to Jordan, Florist)

DELICIOUS DESSERT.

A delicious and easily prepared dessert is made of canned pineapple cut in small pieces, put in sherbet glasses and covered with custard and meringue.

Automobile SKATES
The Skate of Aluminum Tops

Call and inspect the new "Olympic" Tube Skate.

It helped the Canadian Olympic Team win the World's Amateur Hockey Championship.

SKATES, HOCKEY STICKS, ETC.

Simpson, Copping & Co.
The Best Skate Grinding in the City.
490 GEORGE STREET. OPEN EVENINGS.

QUESTION UNSETTLED.

Application of Prairie Provinces for Leave to Appeal to be Granted.

OTTAWA, Nov. 28.—(Canadian Press.)—It was announced yesterday by the Dominion Railway Board, after hearing arguments from all parties affected by the Crows Nest Pass Railway rates agreement, that the application of three prairie provinces for leave to appeal to the Supreme Court of Canada from recent order of the board would be granted. Hon. Mc-Keown, chairman, stated, however, that form of question which the court will be asked to answer will be determined a little later.

FIGHTING IN EGYPT.

Two Soudanese Platoons Attacked British Hospital.

CAIRO, Nov. 28 (United Press). —Two Soudanese platoons at Khartoum mutinied to-day and attacked a British military hospital, killing British subjects and two Syrian doctors, according to advices from Khartoum.

British troops replied with volleys firing into the ranks of the native troops, who suffered severe casualties.

$24 OVERCOATS $24

Made to Measure or Ready to Wear

— REMEMBER THE NAME —

THE REGENT TAILORS

Branches All Over Canada

326 George Street Arcade

HE DREAMT OF ADVENTURE FOR OVER 40 YEARS

Found God's Footprints and Took Up Chase Through Arizona.

14-INCH TRACK

Tracks Are Probably the Most Numerous and Interesting Group Ever Found.

By GEORGE BRITT.

NEW YORK, Nov. 27.—"God's footprints" or "yetso beta" is the Navajo name for the dinosaur tracks which Charles L. Bernheimer found imprinted on the hardened floor of Neskla-nizadi Canon, in Arizona.

And following these tracks of God, searching for them over jagged cliffs, through cactus, scorpions and heat, was a divine quest for this 60-year-old city business man. The greenish, tepid water seeping out in desert shadows were bubbling fountains of youth.

As to the tracks themselves, Dr. Clark Wissler of the American Museum of Natural History says they are probably the most numerous and interesting group ever found. Thirty footprints are uncovered, and others can be found simply by removing a cliff a quarter of a mile high which arises as one wall of the canon.

14-Inch Track.

The cracks were left by at least four animals, wading once in the spudgy mud which hardened into stone. The largest track is 14 inches from heel to tip of claw, and the stride was about 40 inches.

After the imprints were made, according to scientists, they were entirely covered over during some earth convulsions. Then the stream cutting a canon in the course of thousands of centuries bared them again. Undoubtedly other tracks exist in the same stratum, shelved within the adjacent canon wall.

For 40 years, Bernheimer had wanted to ride bronchos, meet Indians, get acquainted with coyotes and sagebrush and plunge into the map's blank spaces on adventurous explorations.

The dreams he had as an office boy in a wholesale dry goods house did not wear off as he prospered in the marts of civilization and became president of his own textile manufacturing company.

He had been to California a few years ago and was coming home across the Arizona desert country. He had been there before and felt the same longings. This time he got off the train. He was a tenderfoot and getting old, but he struck the gold-hued trail of romance into the forbidden unknown. Since then he has been going back every year, growing younger and more enthusiastic.

Last summer he not only found the dinosaur tracks and mapped the supposedly impassable Navajo Canon in north-eastern Arizona, but he performed a feat of physical grit and endurance which any young athlete might admire.

He made the trip of 20 days on foot and horseback with five of his lower vertebræ cracked and broken. This over terrain that made the well-known Bright Angel Trail of the Grand Canon look like a boulevard.

Five Vertebræ Broken.

"My horse threw me the second day out," says Bernheimer. "It hurt, all right, but I picked myself up, caught the horse and went ahead. After a few days the pain eased. I thought the exercise was 'limbering up' my soreness. I couldn't have done it when I first started making desert trips, of course, but I got through all right. After I returned home I had an X-ray examination, and it showed the little projections or spines on fine vertebræ were broken."

Bernheimer on an earlier trip discovered a new and shorter trail around Navajo Mountain to the famous Rainbow Bridge. He has written a book about the wonderful bridge. Another time he found in superimposed strata the prehistoric remains of four different types of early civilization, from nomadic to cliff dweller, providing an important key to their chronological development.

Roughing it in the desert, according to Bernheimer, has taught him to "fry ham or eggs." It taught him when his camera was smashed to improvise a shutter with a black sock and make good pictures. It gave his life an intensified vitality and velocity which reversed the rate of what were supposed to be his "declining years."

ABOUT BELLS

From very early times cymbals and handbells were employed in religious ceremonial, but they do not seem to have been used in Christian churches till about 400 A.D. The sixth century saw their introduction into France, and by the ninth century they had become common through Europe.

Among the most ancient which survive is St. Patrick's bell, which was given to the Church of St. Armagh by St. Columba, and is now preserved in a case richly gemmed. A fine example of the Celtic bells, it is quadrangular in form, six inches high, five inches by four at the mouth, diminishing in size as it goes upwards, and with a loop at the top for the hand.

In this connection it may be noted that, while Celtic bells were treasured as relics jealously down to the Reformation, from that date they ceased to be objects of veneration, and sometimes lay for centuries in odd corners of graveyards, utterly neglected. It is said that many were sold for old metal or carried off by tinkers. Remarkable stories of how they have been recovered are told. The approach of the Norsemen probably led to the hasty burial of some which have turned up.

When the railway was being made at Banchory a workman unearthed a fine specimen. Another was found wedged between the walls and the eaves of a cathedral in Clonfrom. Its handle is gone, the name of the saint to whom it was dedicated is blurred, but the bell is still in good condition.

The bells hung in steeples and church towers were for a long time of small size. Not until the fifteenth century did they attain large dimensions. The biggest bell in the world is the Great Bell, or "Monarch," of Moscow. Then there are the Great Bell at Pekin, "Great Peter" of York, and "Big Ben" and "Great Paul" of London. There are eighth century records of the consecration of bells, which describe how each was given a sponsor, was washed with salt and water, was touched with oil, was covered with a white garment of chrism, then was addressed with "God be with you" and other prayers to the effect that it might receive power to scare away ghosts and evil spirits and quell storms. Finally the bell was blessed and christened with the name of a saint, a Pope, the donor, or some worldly authority perhaps. In parts of France to this day bells are rung to ward off lightning, and the custom of ringing bells to avert a thunderstorm seems to be of considerable antiquity in England.

The accounts of many old English churches have entries of bread, cheese, and beer provided for the ringers on such occasions. The object appears to have always been to dissipate the thunder and to summon people to pray for the preservation of the parish. It is said that as recently as in 1852 the Bishop of Malta ordered all the church bells on the island to be rung for the purpose of quelling a violent gale.

The ancient inscriptions engraven on bells frequently referred to the mysterious powers they were supposed to possess to disperse storms, extinguish fires, and scatter hostile invaders. Celtic bells have had upon them inscriptions such as these:—"I call the living, I mourn the dead, I break the lightning." "I do honour to feasts, I proclaim peace after bloodshed." Such bells were even carried into battle, and they were also used at funerals, being borne in front of the procession to the graveyard.

In mediæval times there were many weird stories about bells. In Madrid it is told that all the bells of the city rang spontaneously when the body of St. Isodore was removed from the graveyard to the church after the saint was canonised. Similar traditions were rife in Italy, and in France it is said that in the thirteenth century a bell in Avignon rang of its own accord for a whole day in jubilation when a certain ecclesiastical interdict had been removed. Coming nearer home, it is related that when Henry VIII. demolished the monasteries of England some of their bells sank the vessels which tried to transport them. In Scotland the bell on the Inchcape Rock was long believed to have spontaneously rung the knell of the pirate who in earlier years had cut it from its time-honoured ledge. And John Knox was thought to have firmly believed that a certain bell would rend itself in twain if any one should rest his hand upon it and take an oath which was false.

KEROSENE USEFUL.

A little kerosene rubbed on to iron cooking utensils occasionally keeps them in good condition.

JACK FROST TAKES THE HELM

Trawlers are coming into the Boston fish piers looking like this, thanks to an early wintry spell, which sp ins ice gargoyles about the rails.

SCRAPPED

The "Lion," once flagship of Admiral Beatty's fleet and a maker of history during the war, now is being dismantled and prepared for demolition. Disarmament is coming —in spots.

PETERBORO MEN SHARE ESTATE

George and Abraham Ball Included in Division of Large Estate.

BROOKLYN, N.Y., Nov. 27.—Edward E. Ball, who was a brother of Abraham and George Ball, of 391 Smith Street, Peterborough, Ont., left a net estate of $166,300 when he died on July 15, 1923, according to a transfer tax State appraisal of his property, on file here to-day in the Surrogates' Court.

Under his will, executed on April 17, 1923, over which there was a threatened probate contest by his two Canadian brothers, who charged fraud, undue influence, lack of sound mind and memory, and who demanded trial of the issues raised by them before a jury, this passes over as follows:—

Alice J. Hunter, friend, of No. 430 Sixth Street, $58,971.48, which consists of interest in realty at No. 170 St. John's Place, $12,250; furniture, $1,273; fur coat and cap, $275; jewellery, $2,981; cash, $522.75; cash, on deposit, with Kings County Trust Company, $5,635.31; United States Liberty Loan bonds, $29,000, with dividends, $918, and bond and mortgage, $6,000, with accrued interest, $116.42.

Alice Flanagan, housekeeper, of No. 430 Sixth Street, $10,000.

John Koenig, John Koenig, jun., the former of No. 308 Twelfth Street, the latter of No. 600 Park Place, and Jacob Koenig, of No. 128 St. Marks Place, business partners, each $5,000.

Rose Carroll, of No. 398 Butler Street, Marcella O'Hara, of No. 263 Fifteenth Street, and Theresa A. Keenan, of No. 652 Forty-ninth Street, cashiers in decedent's butcher business, each $2,000.

John Ball, of No. 85 St. Joseph Avenue, Mary A. Murty, of No. 553 Walden Avenue, both of Buffalo, N.Y., William Ball, of No. 267 Ravine Avenue, Rochester, N.Y., Abraham and George Ball, brothers and sister, each $15,265.71.

The gross value of the estate left by Mr. Ball amounted to $184,871.14, and consisted of the following:—

Interest in realty at Nos. 159-61 Fifth Avenue, $67,200; at Nos. 556-558 Fifth avenue, $43,120; at No. 170 St. John's Place, $12,250; cash on hand, $522.75; cash with the Kings County Trust Company, $5,635.31; furniture, $1,273; Hudson seal fur coat, $250; Hudson seal cap, $25; bond and mortgage, $6,000, with accrued interest, $116.42; Liberty Loan bonds, $29,000, with dividends, $918; half interset in butcher shop (being only one-third interest) at No. 553 Fifth Avenue, $9,545.25.

According to the appraisal, the profits of the butcher business at No. 161 Fifth Avenue, during the last five years of the decedent's life, were as follows:—

In 1918, $1,085.17; 1919, $4,939.46; 1920, $3,745.24; 1921, $4,664.44; 1922, $3,038.71; and 1923, $929.89.

The profits of the decedent's business at No. 558 Fifth Avenue, during the same period, were as follows:—

In 1918, $6,219.05; 1919, $9,829.38; 1920, $11,972.60; 1921, $11,350.79; 1922, $3,190.46; and 1923, $2,617.08.

The expenses, $18,571.14, as charged up against the gross value of the decedent's estate, are for the funeral, $2,995.40; administration, $1,847.50; attorneys, $6,500; executor's commissions, $2,537.99; and creditors, $4,690.25.

William Danaher, friend, of No. 9 Park Place, without bonds, was named and qualified as the executor of the estate.

Double Tipped Fingers ensure twice the wear

How often you discard gloves on account of worn-out fingertips, although they are otherwise good for months of further use!

Buy Griffin Washable Chamo Suede Gloves—specially reinforced where needed—and get 100% more service.

Every Pair has **Double Tipped Fingers For Double Wear**

Griffin Gloves will outlast two pairs of ordinary chamosuede gloves. Insist on "Griffin's" for style and economy.

This feature can only be obtained in the Griffin Brand.

MADE IN CANADA

Guarantee ticket with every pair.

Sold at all shops.

Griffin WASHABLE CHAMO SUEDE Gloves for men & women

J. C. TURNBULL CO.

Can fit any hand with the super-durable

GRIFFIN DOUBLE FINGER TIP GLOVES

VOLCANOES— GOOD AND BAD

We are, indeed, fortunate who do not live under the dark menace of nature. A heavy snowstorm of a flood in spring is unpleasant and frequently full of danger. But it is a visitation common to mankind.

It is a little difficult for us to comprehend the terror, the abject and gripping feeling of panic that is upon the Mexican population which lives at the foot of Popocatapetl—that monstrous volcano.

The successive catastrophes that have issued from the lava fountains of Vesuvious are in danger, it is feared, of repetition by the active Mexican crator. Engineers, caught in the possibility of an eruption in the near future, are at a loss for means to prevent a wholesale wastage of life and property. All that the world can hope is that Popocatapetl will hold to its fiery stream.

Not all volcanoes, happily, are sources of destruction. In Hawaii, the extinct crater of Palolo has just been tapped, and is now supplying the city of Honolulu with a water supply of 2,000,000 gallons a day. The town of Hilo is raising a fund to conquer the active volcano Kilauoa, and utilize the tremendous volume of gasses there for industrail and other purposes.

Those gasses, according to scientists, may be a source not only of practically unlimited motive power, but also contain all the food elements necessary to sustain the human body—carbon, nitrogen, hydrogen and lime.

USE CAUTION.

Do not dry flannels by the fire or use too hot an iron on them.

In thousands of homes

Big, brown loaves of snow-white bread, light cakes and crisp, crunching pastry are evidences of good housekeeping. Most housekeepers take a pride in them.

Thousands of home bakers depend on Quaker Flour for their baking success. It never disappoints them.

Quaker Flour

Always the Same-Always the Best

We know how Quaker Flour bakes, for each milling must pass a satisfactory test in our own bakeshop. Every sack is guaranteed to give absolute satisfaction.

A product of The Quaker Mills, Peterborough and Saskatoon. 140

DISTRIBUTORS:

PETERBOROUGH - All Leading Retail Stores.
DOURO—P. G. Towns.
ENNISMORE—R. J. Killen.
ENNISMORE—P. G. Sullivan.
KEENE—W. H. Fletcher.
KEENE—C. S. Taylor.
LAKEFIELD—W. J. Charlton.
MILLBROOK—Attwood & Sheppard.
MILLBROOK—Burnham Bros.

ROGOW'S Celebrating Our Seventh Anniversary With Peterboro's Most Sensational Clothing Event

A Big Manufacturers' **CLEARANCE SALE**

of Beautiful New Season's Coats and Dresses

Commencing SATURDAY November 29

We are going to celebrate the end of our seventh year in business in Peterborough. It is going to be a celebration that every woman in this city and neighborhood will remember for years. We have purchased from one of our best known manufacturers of high-grade Coats and Dresses a large stock of beautiful garments, to be offered to our customers at sensational prices. This manufacturer needed the cash. We bought at big discounts off the prices these garments regularly sell for. We are going to pass these savings along to our customers. Read the big offerings below. Come to the Store and see these wonderful bargains, such we believe you will never see again, and offered for you right at the height of the season.

Commencing SATURDAY November 29

Come, share this celebration, and get also one of the birthday presents we are giving to every customer.

ONE *Valuable, Smart Stylish* SKIRT FREE

To Every Purchaser of One of These Garments

20 Heavy Winter COATS

Smart, warm, stylish, durable. Cut cameline. Regular $13.00 ..... $8.25

15 BEAUTIFUL COATS

Fully lined for cold weather wear. They have storm sleeves and French beaverette fur collars. Regular value, $15.00, for $10.50

ALL WOOL VELOUR COATS

Latest exclusive models in new season's shades and trimmings. Lined throughout, warmly interlined. Fur trimmed. Regular price, $18.00 to $22.50 .. $12.95

One $3.00 Skirt FREE With Each Purchase of These

CLOTH DRESSES

Tricotines, serges and Poiret twill. Stylish, smart and good wearing. Misses' sizes, 16 to 20. Good values at $10.00 to $15.00 ..... $7.50

SATIN DRESSES

Regular $17.50 to $20.00, for 12.50

CANTON CREPE DRESSES

Regular $20.00 to $25.00, for 13.50

One $3.00 Skirt FREE With Each Purchase of Above

All Garments Will Be Plainly Marked For Easy Choice. We Have Enlarged Our Store for This Big Event and are Providing Extra Sales Help

ROGOW'S

Come while the choice is best. Door open 9 a.m. Saturday, Nov. 29th.

STYLE SHOP

440½ George Street - Peterborough

Extra Good Quality

ALL-WOOL VELOUR COATS

In all sizes. Very latest models, in much-sought new shades and patterns. Fur trimmed collars and cuffs in rich mufflons and tibetines. Regular up to $35.00 .. $22.50

Rich Marvella Coats

Lined throughout with marquis de luxe and fancy brocades. Warmly interlined. Regular value, $35.00 ..... $26.25

Luxurious Marvellas and Geromas

Richly lined, warmly interlined. Exclusive models. Fur collars and cuffs of American opossum and foxette. Smart materials in black and brown shades. Regular price, $42.50 and $45.00 ... $32.50

Silk Marvella Coats

and Laromas. Extra fine materials in black and brown. Tailored and trimmed in the very latest modes. Lined throughout and warmly interlined. Regular $45.00, $50.00 and $55.00 ..... $35.50

Be early. Buy for this year or next year, and save money. Door open 9 a.m. Saturday, Nov. 29th.

THE THIEF OF BAGDAD

BY ACHMED ABDULLAH

(Continued from Yesterday.)

The pulling, bartering symphony rose ever more shrilly until the Prince, at last awakened by the tumult, sat up, opened his eyes, rubbed them, and dismissed the merchants with a promise to look at their wares some other time. To-day he could not. For he was awaiting Hakim Ali, that descendant of the Archangel Ishrafil and the Kurdish vampire, who had been notified of the Prince's coming by a swift messenger galloping ahead of the caravan.

Hakim Ali, in spite of his—to say the least—peculiar, mixed ancestry, was a good, one hundred per cent Persian patriot and eager to do all in his unhallowed power so as to help his sovereign lord. He came now, crippled, naked but for a beggar's loin cloth, and carried in the arms of two slaves. His was not a very prepossessing exterior. His eyes were yellow flecked with green, his hair was red, and his face brown—unpleasantly so, resembling in color, texture and outlines an over-dried cocoanut. His body was emaciated and ribbed like a bamboo frame, and from his mother, the Kurdish vampire, he had inherited birds' claws that took the place of hands and feet. From her, too, he had inherited the neat, furry little tail, very much like a goat's, that he whisked from side to side to drive away the flies and mosquitoes and that he used to gesture with as mere humans use their hands.

And violently he gestured with his tail when the Prince told him about Zobeid and his overwhelming love for her.

"Bah!" exclaimed Hakim Ali. "Your words are as wind in my ears! Personally, I disapprove of women. The Lord God created them only so as to prevent life from being as charming and agreeable as it might otherwise be."

"You dislike women?"

"I do not care for them. These seven centuries or so have I been a confirmed bachelor."

"But"—objected the Prince—"I love her."

"Did not the Prophet Mohammed—on Him the salute!—say that Allah has not left any calamity more hurtful to man than woman?" came the other's pious quotation.

"Doubtless the Prophet—on Him the blessings!—was right. But still—I love Zobeid. For the sake of one of her precious eyelashes would I commit the many sins. And so I want her to be my wife."

"By my tail! Almost a woman's reason!" exclaimed Hakim Ali impatiently, scratching his nose with his left hind claw—"that is to say, no reason at all!"

But the Prince of India was stubborn in his resolve. He implored the other to help him find the greatest treasure, the most exotic rarity on earth, adding: "There is no price I would not be willing to pay for it, including the revenues of all my kingdom, and all the jewels of my ancient dynasty!"

Hakim Ali laughed.

"My lord," he replied, "you will not have to pay one-millionth part of it."

With his tail he pointed at a bazaar booth where a mass of Persian, Bokharan, and Turkish rugs were heaped up for sale, precious, silken masterfuaceous gypsum shining like mirrors; pieces of the weaver's art, gay with furnace-crimson and cherry-red and lilac subtle as a spirit flame, with serpent-green and emerald-green, with amber like the bloom of grapes and the dead-gold of autumn leaves, with black and silver as a fervid summer night that is flashed by lightnings and with delicate yellow as the seedling of a pea.

"Rugs? Bah!" objected the Prince. "All the world has rugs."

Again Hakim Ali laughed. He pointed to the corner where, carelessly, negligently thrown, was a threadbare, worn, drab-colored square of carpet with a fair fringe all round.

"Look at it!" he said.

"What about it?"

"Buy it. Ten silver pieces will be enough."

"Why should I buy it?"

"Because"—Hakim Ali lowered his voice—"there is nothing rarer in the Seven Worlds of Allah's Creation."

And then, when the transaction had been finished through the Prince's majordomo who, incidentally, bargained the rug dealer down to six pieces of silver and deducted twenty-five per cent from this sum as his personal commission, Hakim Ali whispered into the Prince's ear the secret of the rug:

"Not one of these foolish Badahshani merchants knows its value nor its hidden mystery. You see"—talking in a flat, sibilant purr—"it is the magic carpet of Isfahan—the flying carpet of Isfahan!"

"What?" interrupted the Prince with rising excitement. "You don't mean to say that it is really . . ."

"Yes! I mean it. There is no doubt about it! It is the magic carpet! Stand on it! Sit on it! Squat on it! Then tell the rug where you wish to go! And—swish, swish, swish! like the shooting of dragonflies—it will rise into the air, it will cut through the sky, high up, above the roofs, above the clouds, and carry you wherever you command. Hai—ho—hee!" he laughed vindictively, triumphantly—"for years it has been in this bazaar—for all the world's fools to spit on and wipe their feet on. And none knew! None knew!"

"Thank you, thank you!" exclaimed the Prince, while the servants stowed away the magic carpet in the litter. "Name your reward!"

"Don't thank me—yet!" sneered Hakim Ali. "For, doubtless, you will win Zobeid with this rug."

"That is just why I am thanking you!"

"That is just why you should not thank me! Woman? By Allah! Has it not been said that woman is an inflicter of grief in love as well as in hate? Has it not been said: 'Among the philosophers, the Chinese; among the beasts, the fox; among the birds, the jackdaw; among men, the barber; and in all the world woman—is the most crafty?' Has it not been said, furthermore: 'The beauty of the lark is in its song, good manners are the beauty of an ugly man, forgiveness the beauty of the devotee, and the beauty of woman is virtue—but where shall we find a virtuous woman?' Wah!" he rumbled on. "I have always considered the female of the species a sort of walking, two-legged pest, whose mission on earth, like the mission of mosquitoes"—here he flicked a mosquito away with his tail—"is only to prevent our being too happy! No, no, my lord! Do not thank me!"

And the Hakim, still laughing disagreeably, was carried away by his slaves, while the Prince of Persia, reclining in his litter, left Shiraz.

He was serene and happy. The end of the first moon—and already he had acquired the treasure wherewith to win the Princess' hand. Why—he thought—he was in no hurry to return to Bagdad; would be able to stop for a couple of months at Kerman. For this was the season when the purple plums and purple melons of Kerman were ripe! Ah!—he smacked his fat lips—a lamb, stuffed with nuts and raisins and roasted whole; a heaped platter of plums; a bottle of golden Khaketian wine; and a melon—perhaps two melons—as dessert! Life was worth the living indeed!

He fell asleep, while the little slave girl, curled at his feet, crooned a lilting, lisping Afghan love song, and while the Mongol Prince's spy, who had watched and listened, rode swiftly toward the North to make report to his master.

On he rode: over the ragged, bitter crests of the mountains, across sudden valleys, flanking the dwarf dikes of the poppy fields, on through the huge, grey flat of the upland desert that was seamed with wide sheets of tufaceous gypsum shining like mirrors; on, ever hurrying, grudging the hours of rest spent in camp and towns by the way; galloping his shaggy pony no matter how rough and steep the road; knowing well that the Mongol Prince, while punishing cruelly those who disobeyed, rewarded liberally those who obeyed and rendered fair service.

And it was an ironic twisting of Fate that, without knowing it, the spy passed within a short distance of the Hill of Eternal Fire, the Hill of Pride, where the Thief of Bagdad was facing his second ordeal.

This Hill—wrongly so called—was an enormous defile, cleft between towering black walls, and in the centre of it a great, seething, rock-lined caldron of flames, perhaps three miles across, fed by the pride of unjust men and fallen Angels.

Hard was the road up the defile to the stepping of Ahmed's feet. Stronger and stronger, as he toiled upwards, his lungs beating like a hammer, the heat from the caldron, as he approached it, sucking through the defile as through a chimney and scorching his face, grew the temptation to return, to give up this pilgrimage. Was Zobeid, his love for her and her love for him, worth this terrible suffering of his flesh and his soul? Was anything under heaven worth it?

"Return, O fool! Return!" whispered his brain. "Go back to Bagdad! There is a life of ease and plenty waiting for you in bazaar and marketplace! Why strive for the unobtainable?"

But while his brain reasoned, his soul prayed; mechanically at first; then ardently, fervently; until—dimly, gradually—he began to comprehend that Allah was something far greater, more immeasurable, more vast, both more merciless and more kindly, than hitherto he had been able to grasp. Something there was in Allah's will, he knew, he felt, which gave unity and coherence and reason to all, even to sufferings and martyrdom, and he might some day lay hold of this something, the Infinite, through his faith, and thus vaguely, but truly and indeed see the shining face of God.

Reasoned his brain:

"Return, O fool!"

Said his soul:

"Keep on your road! For everything is of God—you yourself, your weakness, your strength, your love for Zobeid, your faith, your doubts!"

So with the understanding of God's eternal omnipotence, humility came to the Thief of Bagdad while step by step as he neared the seething caldron and while his flesh suffered ever more intensely with the enormous, cruel, splintering heat, the temptation to return, to give up his pilgrimage, vanished and thinned and disappeared completely; was only a drab memory when at last he reached the caldron—and looked down—and shuddered.

Around the rim of the saldron the flames licked up like speckled, blotched luminous reptiles; like cobras with dripping lips, stained crimson and scarlet by the blood of sacrifice; coiling about the souls of the unjust men and the fallen Angels with the destroying heat of their flaming bodies, cleansing the sin-scabbed spirits as in a crucible; while smoke, blue, black, grey—the sins of these souls released from the pure, spiritual matter—rolled on and up in gloomy, grotesque, sinister garlands. Farther toward the centre of the caldron the flames peaked a thousand feet high in a supreme travail and martyrdom, melting the rocks here and there, bursting them asunder, so that they tumbled down, loud-booming, like the black crack of doom. And still the blaze soared up, spread up, twigled up, forked up; red-hearted, blue-tipped, yellow grayed; and ever and anon, when the black-winged Angel of Death seized another soul of pride and injus into the caldron, there would come immense shrieking and yelling, a the flames would shoot higher—ever higher.

The Blessed looked. He stared. How might he cross? There seemed no way, except to swim across these flames as across a river. And again temptation touched him. He would return. He was too weak to face his ordeal.

Curiously, with the thought, with the very realization of his weakness, something strengthened his resolve and, by the same token, steeled his will power. For, as he admitted his weakness, his pride died; as his pride died, his humility increased; as his humility increased, his belief in Allah's mercy grew; and as his belief grew, he saw dimly at first, then more and more clearly, rocks rising out of the ocean of fire—rocks that seemed untouched by the seething, hissing whirlpool of flame—"the Rocks of Faith," the ancient Arab chronicle calls them. The first rock was only a couple of feet from the rim. Ahmed measured the distance with his eyes. Yes, he said to himself, by vaulting high and straight he might reach it. Again he stared into the flaming sea. Beyond the first, he saw a second rock like a small, flat-topped island; beyond the second, a third—a fourth, a fifth—a whole chain of them; and at the opposite side of the caldron he saw, shimmering like a holy silver grail through the crimson curtain of fire, a limpid stream of water that rippled from a basalt wall—"the Stream of God's Charity," according to the ancient manuscript that has brought down to us the tale of the Thief of Bagdad.

He longed for the coolness of this stream. The longing grew. He made up his mind. He would risk the journey across the precarious bridge of rocks. He whispered a short, fervent prayer:

"El-hamdoo 'lillahi Rub el-alamin—unto God be all glory, the Lord of the Worlds!"

Then he leaped away from the rim, with all his lithe, clean young strength; leaped high and straight, with the shadow of fear in his heart. He reached the first rock—trembled a little, then balanced himself, his agile, bare toes gripping the slippery stones.

Again he mumbled a prayer:

"Yah abeyd Ullah, la ilah ill' Ullah, wahed Ullah—verily I declare that there is no God but the Lord God—one the Lord God is!"

Again he leaped while the tossing flames beneath him licked up with their cruel red tongues—missing him—just missing him. So he reached the third rock, the fourth, the fifth, and with every keen, lean, straight jump his confidence became stronger until at last he found himself at the opposite side of the caldron, where he bathed his face and hands and soul in the cool, healing water from "the Stream of God's Charity."

Yet, grateful, humbled, having shed his pride as if it were a soiled turban cloth, he was still the old Ahmed, merry and gay, with ever a joke on his lips, a jest ever in his heart, and looking back at the seething, hissing maelstrom of fire, he said:

"If the Prince of Persia had to vault across this caldron—by my teeth and my honor!—his fat body would have melted and would have reeked to heaven like a mountain of grease sizzling in a gigantic skillet. If the Prince of the Mongols had attempted it—hayah!—his proud and haughty soul would have fed these flames so that they would have flared up, high up to the Seventh Hall of the Blessed where the Prophet Mohammed—on Him the salute!—sits on his seven-stepped throne of glory. And I doubt that the Indian Prince's divine ancestors would have helped him much. Decidedly, it pays to be a thief—at least, a reformed thief!"

Laughing gayly, he left the defile of the Hill of Eternal Fire, the Hill of Pride, and walked along steadily until at the beginning of the third moon he fell in with a wise hermit—a hermit, indeed, so wise that, alone in that part of the world, perhaps in all Asia, he knew all about the defects of a horse, the reasoning of a cat, the thundering of clouds, a woman's deeds, and a man's future fortunes.

He told Ahmed that he was on the right road, but that he would first have to cross the Valley of the Monsters and the Garden of the Enchanted Trees.

"As to the latter," said the hermit, "it is your wit and cleverness that will help you; and, as to the former, your strength, your pluck, your sword."

Ahmed smiled.

"It is a good thing," he replied, "that I lost my pride in crossing the Hill of Eternal Fire. Otherwise I might say that, as to wit and cleverness, the bazaars have sharpened my brain to needle point, while as to strength and pluck—by Allah and by Allah—modesty stuffs my mouth from telling you the truth!"

Then he was serious once more. For it seemed to him as though from very far away, spanning the distance, he could hear the voice of Zobeid urging him on, telling him:

"I love you, Ahmed! I trust you—utterly! I shall wait for you!"

The voice came to him with an all-pervading sense of sweetness and peace. It came with a wafting of jasmine and marigold perfume, a soft tinkling of far-away silver bells, and the muffled sob of a one-stringed guitar. And, indeed, at that very moment, up in the tower room of the harem, Zobeid was thinking of the Thief of Bagdad. She looked from the window, out toward the sweep of the twilight, the bunched, squat mass of Bagdad was reddening to russet, then chilling to a flat, silvery grey.

"Send back to me my lover, O Allah!" the prayer rose to her lips. "Dear Allah! send him back to me! For I love him—I love him so . . ."

(To Be Continued.)

SOAP-SHAKER.

In soaping dish water a soap shaker is a very satisfactory not only because good suds are obtainable, but also because one can utilize small pieces of soap by placing them in the shaker.

IT PAYS TO ADVERTISE.

Routly-Brand Ltd.
Boots, Shoes And Rubbers, Baggage And Hosiery
174-176 Charlotte Street

Men's Tan Work Boots, good quality, big value $2.95
Men's Tan Work Boots, bull dog toe, outside counter $4.50
Ladies' Spats, 50c up to $3.25.
Women's High Top Boots, choice of rack $1.98
Women's Cushion Sole Oxford, rubber heel $2.95

We have a large assortment of boots and shoes for men, women and children too numerous to mention. Drop in and see our stock. Also new baggage just in for the Christmas trade. Look them over and have one set aside before the best is gone.

OUR GOOD S ARE CHEAPER BECAUSE THEY WEAR LONGER

Routly-Brand Ltd.

Do Not Freeze Your Radiator
LET US PUT IN
MAPLE LEAF ALCOHOL
The Low Price Will Surprise You
CORNER SERVICE STATION
Charlotte and Aylmer Street
'PHONE 806W.

Hang On To Your Hat But Hurry and Get Here

There's savings on the Shoe purchases you have to make that will make it worth while getting here QUICK to secure them. A Backward season forces us to make this special effort to reduce our stock. We are making slashing price reductions that are only good during our

14 DAYS' SALE STARTING TO-MORROW

200 PAIRS LADIES' SLIPPERS AND OXFORDS, $2.98
A variety of styles and leathers, black and brown, one and two straps, flat and medium heels, some have rubber heels. All sizes. Regular $3.50 to $6.00. Sale price..... $2.98

LADIES' BROWN 2-STRAP SLIPPERS, $2.49
Fine, soft calfskin in brown only, with medium heels. Suitable for dress or every-day wear. Sizes ranging from 2½ to 7. Regular $4.00. Sale price..... $2.49

LADIES' BROWN BROGUE OXFORDS, $3.49
Calfskin, with flat rubber heels. The newest thing for winter wear. Sizes ranging from 3 to 7. Regular $5.00. Sale price..... $3.49

LADIES' PATENT LEATHER OXFORDS, $2.98
Fine patent leather, flat rubber heels, with square toe. The latest style. Suitable for dress or every-day wear. Sizes range from 3 to 7. Regular $5.00. Sale price..... $2.98

MEN'S BROWN DRESS BOOTS, $3.49
Calfskin, Mackay sewn soles, with rubber heels, Blucher style, round toes. Every pair guaranteed to give good satisfactory wear. All sizes. Regular $5.00. Sale price..... $3.49

MEN'S DRESS BOOTS, $3.98
Black or brown. A variety of styles. All have Goodyear welted soles, with rubber heels. Genuine calf and some are made of sidecalf. All sizes. Regular $6.00 and $6.50. Sale price..... $3.98

MEN'S BROGUE OXFORDS, $3.98
Good quality calfskin. Made after the "English style." Extra heavy soles, with rubber heels. Sizes 6 to 9. We have these in black and brown. Regular $6.50. Sale price..... $3.98

MEN'S WORK BOOTS, $2.98
Made of heavy solid leather. Blucher style. Suitable for heavy farm work. Size s 7 to 10. Regular $4.00. Sale price..... $2.98

BOYS' SCHOOL BOOTS, $2.49
Box kip, Blucher or Bal. style, solid leather soles and heels. Suitable for school or dress wear. Sizes 1 to 5½. Regular $3.00. Sale price..... $2.49

YOUTHS' BOOTS, $1.98
Box kip, Blucher or Bal. style, solid leather soles and heels. Suitable for school or dress wear. Sizes 11, 12 and 13. Regular $3.00. Sale price.. $1.98

LITTLE GENTS' BOOTS
Black and brown, kid or calf, all made in Blucher style. Serviceable for dress or every-day wear. Sizes 8 to 10½. Regular $3.00 and $3.50. Sale price..... $2.25 and $1.79

LADIES' PATENT LEATHER SLIPPERS, $3.98
Fine quality patent leather. The very latest design. Some are made with fancy cut-outs and some plain. Medium and high heels. Sizes 2½ to 7. Regular $6.00 and $7.00. Sale price..... $3.98

LADIES' BOOTS, $1.98
Black kid or calfskin, medium or high toes, some with Goodyear welted soles. Made by W. B. Hamilton Co. Sizes ranging from 3 to 6. Regular $6.00. Sale price..... $1.98

LADIES' SATIN AND SUEDE SHOES, $3.98
Black satin and suede. Very latest design fancy cut-outs. The latest for evening wear. Some have square and some have Baby Louis heels. All heels are covered. Sizes 2½ to 7. Regular $6.50. Sale price, pair..... $3.98

LADIES' LOGCABIN SLIPPERS, $2.98
Good quality logcabin suede, one strap, with Spanish covered heel. All sizes. Regular $5.00. Sale price..... $2.98

LADIES' JULIETS, $1.49
With solid leather sole and heel, with fur trimmings. Regular $2.00. Sale price..... $1.49

LADIES' FANCY MOCCASIN SLIPPERS, $1.49

MISSES' BOOTS, $2.49
Black kid, Blucher style, with patent toe caps. Suitable for school or dress wear. Sizes 11 to 2. Regular $3.00. Sale price..... $2.49

LITTLE GIRLS' BOOTS, $1.75
Black kid, Blucher style, with patent leather toe caps. Suitable for school or dress wear. Sizes 8 to 10½. Regular $2.50. Sale price..... $1.75

CHILDREN'S BOOTS AND SHOES, 98c
Patent leather vamps with grey and brown tops. Sizes 4 to 7½. Regular $2.00. Sale price..... 98c

CHILDREN'S BOOTS, $1.49
A variety of styles. Patent leather, kid, calf. Pussyfoots. Regular $2.00 and $2.50. Price, $1.49

A Backward Season Forces us to Make This Special Effort to Reduce Our Stock

The LEADER SHOE STORE 291 GEORGE STREET OPP. OPERA HOUSE

North Store *We Ask Comparison* **JOPLING'S** *North Store* *We Ask Comparison*

SPEAKING OF QUALITY

ROUND STEAK	SIRLOIN STEAK	PORTERHOUSE STEAK
15c	18c	18c
DELICIOUS AND TENDER	ANY STYLE, BEST QUALITY	DEEP UNDERCUT

Above Prices Are for Either 1 lb. or 3 lbs.

Our Cash and Delivery Plan Assures You the Utmost in Quality Meats at the Lowest Possible Cost

PRICES THAT SPEAK FOR THEMSELVES

PRIME RIBS BEEF (ROLLED)	23c	HAM ROAST PORK (HALF OR WHOLE)	20c
BEST SIRLOIN ROASTS (ROLLED)	25c	LEG OF LAMB	28c
PORTER HOUSE ROASTS (UNDERCUT)	18c	THICK BREAST OF LAMB	15c
POT ROASTS BEEF (MEATY AND LEAN	10c	RACK OF LAMB	20c
THICK RIB, BOILING BEEF	10c	PEA-MEAL, PICKLE BACK	33c
BONELESS STEW BEEF (CUT UP)	12½c	PORK SAUSAGES (SMALL) 2 lbs.	35c
BEST QUALITY ROASTS OF BEEF	15c		
RUMP BOAST BEEF (BONED)	18c		
TRIMMED SHOULDER PORK	16-18c		

CHOICE DAIRY BUTTER 35c

These prices are in force all week—they are not just Saturday Specials

SEE WINDOWS **461 GEORGE STREET** *PHONE 275*

SATURDAY BARGAINS

3 Navy Tricotine Dresses. Sizes 18 and 36. Regular up to $16.00
2 Navy Serge Dresses. Sizes 16 and 18. Regular up to $11.00
4 Check Flannel Dresses. Sizes 16, 18 and 20. Regular up to $14.00

For **$7.50** Each

6 Navy Tricotine and Poiret Twill Dresses. Sizes 18 and 36. Regular up to $29.00

Especially good value and materials. Convertible collar effects, round neck. Tucks, plain and fancy colored braids, embroidery and pipings relieve the plainness of these Dresses.

For **$15.95** Each

Coats
8 only. Good serviceable materials of Velour Tweeds and Silvertone. Sizes 34 to 44. Price, each $3.75

Kimonas
8 only. These are made from good quality Eiderdowns and Beacon Cloths. Satin trimmed. Sizes 36, 38, 40 and 42. Slightly soiled. Price, each $2.98

Coats
10 only. Real values. Good styles. Colors of blue, brown and grey, in Velours, Normandy Cloth and Tweeds. Most of these are silk lined throughout; also interlined. Price at, each $12.00

SEE OUR WINDOWS *Barries*

SATURDAY-LAST DAY OF THE BIG PRE-XMAS SALE

33-INCH
Natural Shantung Silk 79c
Fine quality, pure silk, free from flaws or filling. One of the most used Silks at Xmas time for gifts for men or women. Purchase any quantity you need at Saturday's Sale price.
(Main Floor)

Women's Satinette Bloomers 95c
These Bloomers are indeed "special" value, being made from fine quality satinette, with double elastic knee-bands, overcast seams and gusset seat. Full and perfect fitting. A wide range of choice colors to choose from. Regularly these Bloomers would sell at $1.45 per pair. Purchase them at Saturday's Sale price.

HEMSTITCHED, STAMPED
Pillow Cases 25c each
"PERFECTS"
Made from good quality cotton, 42-inch size, stamped ready for embroidery, finished with hemstitched hems. 25 dozen just purchased specially priced for a leader Saturday.

White Flanlette Blankets $2.45
25 PAIRS ONLY
LARGEST SIZE 12/4
These Blankets go on Sale at sharp 8.30 Saturday morning. They are soft, downy quality, but are classed as first substandards. We highly recommend them for warmth and service. Outstanding value for the first 25 customers.

36-INCH
HABATUI SILK
SPECIALLY PRICED
$1.39 yard
An extra heavy quality. All pure silk, finely woven. Colors of ivory, flesh, Copen., orchid, brown, cardinal, Kelly, navy, sand, grey, rose and black.
(Main Floor)

NEW SILK SCARFS
SPECIAL
$1.59 each
"PERFECTS"
Regular $3.95 value. Showing a wide assortment of the season's new colorings. 15 dozen reduced for a business-getter Saturday morning.

1,000 YARDS ENGLISH SAXONY
FLANNELETTE
GO ON SALE SATURDAY MORNING AT, PER YARD - - - **23c**
A soft, well napped quality, regularly sold at 35c per yard. Colors of white, apricot and orchid to be had. This is an extra good quality, which we highly recommend for all cold weather needs.

500 PAIRS
The Newest Fall and Winter Hosiery For Women
ON SALE SATURDAY
98c per pair
EVERY PAIR PERFECT
In the assortment you'll find Silk and Wool Mixed, English Cashmere in novelty colors and weaves, Penman's Black Cashmere and "Llama" Black Cashmere. All are exceptionally fine in quality and worth regularly $1.50 to $1.75 per pair. At Saturday's Sale price you will receive unusual value for your money.

Women's Silk Mixed Vests & Bloomers, gar. 98c
Perfect qualities, finely woven from silk mixed yarns. Vests in V neck, strap shoulder style. Bloomers full fitting, with gusset seat. Our regular $1.25 stock. Reduced for a Pre-Christmas Stock Reduction Sale leader.

SATURDAY IS THE BIG DAY OF THE PRE-CHRISTMAS SALE OF
COATS AND DRESSES
This is an opportunity seldom afforded to save substantial money on smart style, high-class winter garments. If you find it necessary to make a purchase of either a Coat or Dress or both, you'll not miss these genuine clearance Sale prices.

THE SEASON'S NEWEST
Gauntlet Gloves Saturday, 98c pair
Imported direct, of fine French chamo-suede fabric. Two shades of fawn and grey, with self and fancy embroidered cuffs. Regular values up to $1.75 per pair. Special in price for the E.O.M. Sale.

Handkerchiefs 2 for 25c
Every Handkerchief in this lot is worth 20c and 25c each. Assortment shows the latest novelty colored and embroidered Handkerchiefs. At Saturday's Sale price you will save by purchasing for Xmas gifts. On Sale at 9 o'clock.

MEN'S PURE LINEN
Handkerchiefs
SPECIAL AT
25c each
Fine quality pure linen, finished with narrow hemstitched hems. Saturday's Sale is a money-saving opportunity to purchase for Xmas gifts.

SPECIAL E.O.M. SALE OF
Dress Goods Remnants
$500.00 WORTH AT REMNANT SALE PRICES
A clearance of short lengths of Dress Goods, Coatings and Silks at a fraction of their real value. These will be placed on Sale at 9 o'clock sharp Saturday morning.

54 inch, Homespuns and Zebeline Tweeds $1.29
REGULAR $2.25 YARD
Novelty tweeds, mixtures and checks. Fine all-wool qualities and assorted color mixtures for your choosing.

54-INCH
All-Wool Homespun $1.59 yard
REGULAR $2.00 AND $2.25 YARD
Fine all-wool qualities. Seven of the newest shades to choose from. Ideal material for winter dresses, skirts and knickers.

40-INCH
Coat Linings
OF SILK AND LINEN
$1.29 yard
Linings that are beautiful in appearance and very serviceable for wear. Silk and linen mixed. Several choice colors to select from.

Silk Crepe De Chene $1.95 yard
40 INCHES WIDE
Our regular $2.45 line reduced in price for a Saturday leader. Colors of black, Paeon blue, sand, negro, rose, violet, tangerine, apricot, flesh, sky, mais, cardinal and ivory to be had.

Irish Hand Embroidered Pillow Cases 79c each
SUITABLE FOR XMAS GIFTS
Dainty hand-embroidered designs worked in very fine quality cotton. Finished with hemstitched hems or scalloped border. Size 42 inches. Regular $1.25 value.

French Chamo Suede Gloves 49c pair
Every pair perfect, of fine chamo-suede, washable. Imported direct. Two-dome wrist fastening. Colors of mastic and mode, with contrasting points. Neat fitting and all sizes may be had.
(Main Floor)

The Greatest
Floor Lamp
VALUE YOU'VE EVER HAD A CHANCE TO CHOOSE FROM SATURDAY
$24.95 each
Some have hand-carved metal pedestals, others have wood pedestals in walnut, mahogany and natural wood and Polychrome. All have handsome silk shades in colors of blue, rose, gold and mullberry, and all are in the new junior size. Not a lamp in the lot worth less than $33.85 and some are worth as high as $57.50. This is the biggest Floor Lamp bargain we ever offered.

Oilcloth Rugs
TWO ONLY ON SALE AT 9 A.M.
$5.95 each
The size is 2½ yards wide and 3½ yards long, in colors of green and white and green, red and white.

HALF-PRICE SATURDAY FOR
Remnants of Linoleum
FOR STOVE SQUARES
Three different sizes. All remnants of heavy Linoleum. On Sale at 10 a.m. Saturday, each .....
$1.25 $1.75 $2.95

ALMOST HALF-PRICE FOR THE FINEST OF SAROUK
Hall Runners $19.50
SATURDAY AT 10 A.M.
Three only. 36 inches wide, 2½ yards long. Blue ground with soft Persian colorings. Very handsome design. All three same pattern. Regular value, $34.90 each.

Comforter Special $3.39 each
Mostly dark colors. Size 60 by 72 inches.. Some have blue panel borders, others with pink panel borders. Good warm Comforters, covered with durable and attractive looking covering.

Scotch Axminster Rugs $4.85 each
Just 20 in the lot. Some are in mottled design with illuminated borders, others in all-over Oriental effects. Very attractive looking Rugs and every one will give the best of wear.

Frilled Voiled Curtains $2.50 pair
Regular value, $5.00 pair. All are 2½ yards long. They have insertion and frill. Just 10 pairs in the lot.

Superior Quality Wool Blanket in Double Bed Size, at - - $7.90
One of the outstanding specials of the Pre-Christmas Clearance Sale. Lofty finish, pure white Wool Blankets with red and blue striped borders and whipped ends. 25 pairs go on Sale Saturday.

ORCHESTRA SATURDAY NIGHT, 7.30 TO 9.30
Richard Hall & Son Limited

Saturday, Last Day of Pre-Xmas Sale
Prices quoted in the advertisements running during the four days of the Sale are absolutely only good until closing time Saturday night. This is a Sale with a definite object—to reduce stocks prior to the opening of the 1924 Xmas campaign. Sale continues right up to 9.30, closing time, Saturday night.

GET ACQUAINTED WITH W.O.C.

(DAVENPORT, IOWA—484 METERS)

By WILLIAM J. FAGAN.

Of all the broadcasting stations controlled by American seats of learning, WOC can boast of ownership by possibly the most unusual educational institution, the Palmer School of Chiropractic. And, naturally, not being under the control of a conventional university, more money can be appropriated for the station's operation than a college ordinarily could, for WOC is the best advertisement for Palmer that could ever be devised.

WOC possesses a quite powerful transmitter and has some remarkable distance records. Its programmes consist most entirely of broadcasts from the studio, with very little remote control work, although WOC has on several occasions joined the national hook-up in broadcasting outstanding political events, election returns, etc., thereby demonstrating its willingness to expend funds to bring to its listeners features of possible importance.

A studio orchestra is maintained by WOC for the playing of both dance and concert music and there is a weekly organ recital from the residence of Dr. Palmer, head of the school which bears his name. The balance of the "set" periods on the programmes consist of educational and medical lectures at stated periods each day; and a Sandman" story each evening for the children.

Like many of the mid-western stations, such as WOAW, for instance, WOC has been quick to grasp the value of community programmes, and organizations of performers from Iowa and Illinois cities have come to Davenport for the purpose of displaying their talents before the microphone.

The programmes of WOC have been of fairly good quality and have maintained a rather high average. There has been no attempt at anything beyond the abilities of the performers or the limitations of the station itself.

WOC is strictly a "sectional" station. Its programmes are of such a nature that it cannot be expected that far distant listeners will endeavor to tune in for any other purpose than to mark WOC in the long distance log book. In other words, there has been nothing of great importance, save on but few occasions, which would serve to bring WOC to the notice of listeners throughout the country.

Its broadcasts are undoubtedly good, substantial fare for the fans locally and in the section easily reached by its waves. This does not imply that WOC is commonplace. It merely means that it is not particularly distinguished. Then, too, WOC is serving a private interest, more or less, and it is therefore deprived of the privilege of rendering disinterested service. This is an unfortunate fact about numtrous broadcasting stations—too many of them have "axes to grind."

St. Thomas, Ont.—Photographs of eight of the seventeen former ministers of Central Methodist Church, now celebrating its jubilee, have been secured. St. Paul's Methodist Church, Aylmer, has beaten this record handily by collecting photegraphs of every one of its sixteen former pastors.

VOICES FROM THE PAST

A chain of industrial museums will be established in this country by a big fund provided in the will of Henry R. Towne. He said his purpose was to show the process of production on which our civilization rests, also the evolution of inventions and industry.

There are only four other important museums of this sort in the world. They are in Paris, Munich, London and Vienna.

A visit of a Towne industrial museum will be highly educational. And it will start a lot of thought. For one thing, it will make us appreciate the conveniences we take for granted and consider commonplace.

The present generation does not realize how fortunate it is. Ask a white-haired old woman who can recall when water was carried in pails instead of through pipes, when there were no gas or electric stoves, and kindling had to be chopped to start a fire.

The thermostat, which automatically regulates the temperature of an office, store, factory or home is magical. So are electric irons, telephone, radio, street cars, movies.

There rises in memory of many a reader the day when bath-tubs were scarce, when life in general was a succession of discomforts from the modern viewpoint.

All these would be shown in industrial museums.

We look at our homes, furniture, autos, fine roads. We thrill with pride and vanity in the belief that all these have been created by our efforts.

"I worked to earn the money, saved up to buy it."

Ah, but nine-tenths of these things we use are really legacies from the past. They were made possible by the toil, hardship and courageous struggles of the millions who long since went to the grave. A rich heritage of progress has been handed down to us—and an even richer heritage contributed by men still living or but a few years deceased.

In the last generation we have progressed industrially and scientifically more than the people of 100 generations before. Art does not tell the story. Nor does history, which is mainly the records of wars. Industrial museums could. And they probably will, thanks to the vision of the late Henry R. Towne.

A little kerosene added to enamel will make it easier to apply. Stir in, very thoroughly, about one tablespoonful to the gallon enamel.—Popular Mechanics.

There's a complete electric railway, 8,100 feet underground, at the bottom of the Calumet and Hecla copper mine in Michigan.

SECOND BIG JERSEY FIRE

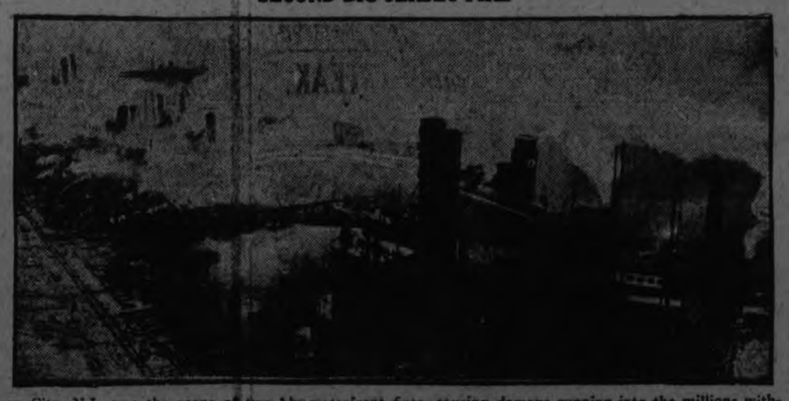

Jersey City, N.J., was the scene of two big waterfront fires, causing damage running into the millions within 72 hours. Fireboats are shown here attacking the flames which de stroyed two Erie Railroad piers that were filled with merchandise. Lighters and cars also were consumed and two firemen were injured.

ONE DRINK OUT OF EACH 100 IS SAFE

Large Amount of Spurious Booze is Mostly Poisonous.

WASHINGTON, Nov. 28 (United Press).—Of one hundred drinks taken by those who "scoff" at the prohibition laws but one is genuine, according to Federal Prohibition Commissioner Roy A. Haynes.

"Less than one per cent of the more than 7,000,000 gallons of illicit liquors seized by federal agents during the last year was genuine," Haynes said. "We have examined over 90,000 samples in the chemical laboratories of the Internal Revenue Bureau."

The Commissioner believes the samples are fairly representative of the kind of liquor now on the market because they represent seizures from every state. Most of the rests were made in the Washington laboratory, but analyses made in the branch laboratories in Buffalo, Chicago, Columbus, Little Rock, Minneapolis, New York, Philadelphia, Providence and San Francisco showed the same results.

Largely Poisonous.

"This large percentage of spurious booze, most of which is actually poisonous," Haynes said, "is due to the intensive activities of federal agents during the last year in breaking up the operation of 'moonshiners,' and bootleggers who concoct their own from synthetic compounds and redistilled denatured alcohol.

"We have kept so constantly after them that they are unable to maintain stills in one place long enough to produce a drinkable product. In their anxiety to sell before they are discovered and their equipment seized, they put the stuff on the market in its raw state, which is most deleterious to the consumer."

Haynes pointed out that more than 160,000 stills and parts of stills were confiscated by agents last year, as well as over 5,000 automobiles used for illegal transportation of liquor.

The breaking up of "moonshining" operations and the decrease in diversion of industrial alcohol to bootleg channels has forced the bootlegger to secure his supply from the smuggler, Haynes said, but with the Coast Guard rapidly getting this situation in control, the illicit supply is growing less each day.

3,000 SCOTS FAMILIES

There is quite a peau of exultation over the pact, said to be come to between the Mother Country and Canada The pact is for the transference, in the early spring, of over 3,000 families from Scotland to Canada. Puir auld Scotland! Or rather puir all-left-behinds with the taxes and rates. These drafts out of the country are making the burden all the heavier on those who are left. Does it not seem unfair that people are allowed to leave their obligations, and thus saddle their share on those who remain? We do not look upon these departures in this way, though it is the sane way. Rather do we say, "More room for others," and think that the situation will be improved, while, according to the finest reasonings, every person who leaves our land is a lost asset.

READ THE WANT ADS.

Welcome to Toyland

FORWARDED TO HALL'S FOR YOUR SELECTION

A CAR LOAD OF TOYS

Everything to gladden the hearts of the boys and girls of Peterborough and whole surrounding country has been gathered in this big Toy Department. There are Dolls of every description—all sizes, for the tiny tot to her bigger sister—Dressed Dolls and Dolls to be dressed at home, Speaking Dolls, Sleeping Dolls; in fact, every conceivable kind of Doll. New Toys—practical, durable Toys. Everything in dependable Toys.

This will be undoubtedly Santa Claus' headquarters for Peterborough district.

The Real SANTA CLAUS Comes To HALL'S Saturday

Santa comes down from the North and owing to the fact that there's no snow south of the Kawartha Lakes, he will take the train at Lakefield, arriving at Canadian National depot at 10 o'clock, and proceeding immediately to Hall's Toyland Department.

Come at 10 o'clock and meet Santa. He'll be in the department from 10 to 12 and will be glad to meet personally all the kiddies of the city. Can't say how long he can stay with us, but he'll be here sure from 10 to 12 o'clock.

18 INCHES LONG

Dressed Dolls 39c each

TOYLAND OPENING SPECIAL

Dollies which goes to sleep when lying down, dressed in assorted styles, real curly hair. Very attractive and low priced. 100 go on Sale Saturday morning at 8.30 sharp.

12-INCH

Mamma Dolls 69c each

TOYLAND OPENING SPECIAL

Boy or girl costumes in assorted characters. Full 12 inches long. 100 Dolls only priced specially for the Toyland opening. On Sale Saturday morning at 8.30 sharp.

SANTA WILL EXPECT YOU. YOU MAY VISIT HIM AND TELL HIM YOURSELF WHAT TO LEAVE ON CHRISTMAS DAY. REMEMBER THE HOURS, 10 TO 12

Attractive Prices on Cut Glass For Christmas Gifts

Cut Glass Sherbert Glasses

PURCHASE THEM FOR XMAS GIFTS SPECIALLY PRICED

23c each

Fine dainty Sherberts, blown from clear Belgian crystal. Hand cuttings in assorted patterns for your choosing. 50 dozen specially priced for a leader Saturday.

(Third Floor)

Cut Glass Tumblers

SATURDAY

6 for 59c

Another shipment of these Glasses has just been received in time for special Sale Saturday. You'll find them exceptionally fine. Clear Belgium blanks with assorted dainty cuttings. Regular 15c value. Special for Saturday only.

Three Cut Glass Assortments

Each contains handsome pieces of good quality Cut Glass, any one of which will make an appreciated gift. A big important shipment goes on special Sale Saturday. Grouped in three lots. Attractively priced at .....

39c 59c 75c

Heavy Rich Cut Glass Water Sets

Cut in daisy pattern. Seven pieces. New bell shape Pitcher and six Tumblers to match. A gift special at, per set..... **$3.95**

One Case of New Lustre Glassware

All large pieces. The newest thing in fancy glassware. Choice of the assortment. On special Sale Saturday at..... **98c**

Cut Glass Water Sets

SUITABLE FOR GIFT GIVING SPECIAL AT

$1.25 Set

Set consists of one 1½-Qt. Pitcher and six 8-Oz. Glasses. Made from clear crystal, with assorted cut patterns. Very dainty and suitable for all gift purposes.

Cut Glass Flower Vases 7 inch size, 19c each

A pair of these Vases would make a dainty inexpensive Xmas remembrance. They are of clear Belgian glass, with dainty floral cuttings. 3 dozen specially for Saturday.

Richard Hall & Son Limited

Cut Glass Perfume Containers $1.95 each

Dainty in size and style. Fitted with glass stopper and dropper. Very acceptable for Xmas gifts. One dozen only on Sale Saturday.

THE ART AND STUDY CLUB

The fourth meeting of the Art Study Club, in connection with the Women's Art Association, was held on Tuesday evening at the home of Mrs. H. Morphet, Hunter street, with a good attendance of the members. An interesting paper on "Titian", was read by Mrs. D. Carmichael.

Italian art, rather than being a national art, is largely regional. Thus, Florentine and Venetian papers are always spoken of when Italian art is mentioned. Titian was one of the outstanding exponents of the art of Venice, where most of his life was spent, and where he did a great deal of work, both for private interests and for ecclesiastical edifices. The number of his paintings testifies to his industry, and to the last of his life, his work was of very high order.

A characteristic of his painting was the cultivation of the beauties of landscape as a separate and individual object of study and the development of the art of portraiture with the interpretation of the facts of social life which finally resulted in genre painting may be traced to the example of the Venetian painters.

Titians outstanding contribution to the painter's art was his pre-eminence in colour. Colour was the great was the great characteristic of all Venetian artists, and this characteristic has been attributed variously to the wonderful range of colour ever present in the sky and water landscapes of Venice itself and also to the fact that the art of stained-glass work preceded that of painting.

The Venetian school was placed above the Florentine school of art in rank, not that it rivalled it in intellect or sentiment, but because of its richness and splendor. Tintoretto, Veronese and Tipola were among the greatest of the Italian painters. Of Titian's work, "The Assumption" is probably ranked as his best, although little of the original, repatched and re-touched as it has been, remains intact. Others of his works are "Sacred and Profane Love", "The Tribute Money", "The Madonna of the Roses", "The Man with the Glove", and several paintings of Charles the Fifth and Philip the Second.

The next meeting of the Art Study Club will be held on Tuesday, December 9th, at the home of Miss Beatty, Weller street when Mrs. H. Morphet will give a paper on "Greek Sculpture". As this is the only meeting to be devoted to the study of sculpture, it should be of general interest to the members.

EDWARDSBURG

CROWN BRAND CORN SYRUP

Its delicious taste and pure quality is only equalled by its high nutritive value.

Write for EDWARDSBURG Recipe Book.

THE CANADA STARCH CO. LIMITED MONTREAL

A Friend of the Family

BRITAIN'S FLEET ANNUAL CRUISE

Indulge in All Sorts of Exercises—How Jack Enjoys It.

GOOD CLIMATE.

A sailor is a lucky man. If you ask him he will generally swear he is everything excepting that, but what other employer in the world is so careful of his employees' health that he takes him abroad for the winter months?

The Admiralty does this as a matter of course, so Jack takes it all for granted, but generally swears a bit, as most Jacks prefer "Pompey" to the Mediterranean Sea.

The weather around this island of ours in the winter time isn't all that could be desired, and as the fleet must exercise, so then it must steam to a sunnier part of the world, and the coast of Spain—the south coast—is ideal from the weather point of view.

Soon after Christmas leave is over the fleet takes in stores, and, accompanied by submarines and destroyers and all sorts of "mother ships," steams out of harbor and up the Channel.

All sorts of exercises are done on the way to Gibraltar—sham battles, practice attacks, &c.—providing the weather is good, and when the coast of Spain is reached the fleet splits up into flotillas and squadrons, each part of the fleet visiting a different port. One part might go right on to Gibraltar, another to Malta, while another might visit that ancient port of Raleigh's time—Cadiz.

Generally a stay of four or five days is allowed at each port of call, and plenty of leave is given to the sailors to enable them to visit the town, and on one day perhaps the Spaniards may be invited aboard the various boats to see for themselves the force of the British Navy.

Spain is a queer sort of place, and Jack is a jolly individual, and wines are as cheap as lemonade in this country, so leave for the day generally finishes about 7.30 or 8 o'clock, as this ensures Jack being aboard before the night life of Spain begins. Spanish theatres generally open at 10 p.m., and dances begin then, and so consequently the Spaniard doesn't trouble to leave his home much before eight or nine o'clock at night.

If the port of call happens to be a large place of any importance, occasionally the ships are received in great style, and the crews are welcomed officially by the town officials, and invitations are given out for balls and dinners and concerts, &c.; but Spaniards on the whole are a lazy nation, and don't exert themselves if they can help it.

Ships calling at Barcelona generally are treated very well, and this town, or city, is a happy four or five days' time for any battleship.

Gibraltar is generally Jack's curio-collecting depot, and after pay day or on pay night Gibraltar's sole street is packed from top to bottom with jolly Jacks buying silks, cigars, ivory articles, and canaries or parrots.

Gibraltar is a quaint little place, but its resources for amusing a large fleet are not great, and a day spent there is quite enough.

Generally after the fleet has been out from England about four or five weeks a certain place in the islands of Majorca is chosen as a meeting place for all the parts of the fleet, and two or three days are given over to fleet exercises, and perhaps gunnery practice and torpedo practice.

Then more towns are visited, and the fleet steams home again, ready to give Easter leave to all hands.

Now is this not an enviable life? I've tried it, and found is to be A1, except when the weather was bad, and then after a bad spell of Mediterranean blue waves I've felt that we were, after all, entitled to a few days of rest in harbor.

It might not be "seeing the world in comfort," but, at least, it is seeing the world "on the cheap."

Henry arrived at breakfast in a cross frame of mind. He informed his wife that Tommy had taken some change from his pocket. "It isn't fair to accuse Tommy," his wife remonstrated. "Henry, you might as well say I took it." "No, dear" the brute answered. "It wasn't all taken, you know."

ONLY TWO SURVIVE.

Freight Steamer and Crew Went Down In English Channel.

LONDON, Nov. 27. — (Canadian Press).—During a furious gale in the English Channel to-day, the freight steamer Hartley, of 2,000 tons, bound for Ghent, sank off Portland with all hands, except two, who were rescued by the Liverpool steamer Machson, says a despatch to Lloyd's Shipping Agency from Weymouth.

PEERLESS

ERASMIC

(The Dainty) SOAP

A delightful combination of exquisite fragrance and superfine quality. Lasts longer than most soaps because it is purer and denser, containing less moisture. For skin health and skin loveliness, it is peerless.

20c. per cake. *At all good druggists*

This and others of the famous Erasmic toilet specialties may be obtained at all good druggists

Made by "Erasmic" Perfumers London and Paris

Canadian Agents and Importers Anglo-American Agencies, Limited 41-43 St. Francois Xavier Street, Montreal

STORE OPENS 8.30 A.M. SATURDAY **The CRESSMAN Company Limited** *Orchestra in Gift Shop, 4th Floor, Afternoon and Evening*

No Time Like the Present—No Store Like This for Christmas Shopping

ANOTHER SATURDAY SALE OF LADIES'

All Wool and Silk and Wool Wolsley Hose

EVERY PAIR GUARANTEED PERFECT

At $1.29, 3 Pairs for $3.65

One of the first quality English-made Hose imported into Canada this year. Sport ribbed silk and wool in colors of black and white, brown, Chippendale, silver, brown and white, grey, camel, white. A card of Mending Wool attached to each pair. Not every size in each color, but all sizes in the lot. Come sharp at 8.30 and buy them in three and six-pair lots for yourself and for Xmas giving.

At 89c, 3 Pairs for $2.60

Truly a wonderful value in an English-made All-Wool Hose that, being Wolsley's, would mean a retail price of $1.50 ordinarily. Assortment of wide and narrow sport ribs, in a color selection of brown, grey and three popular shades of lovats. All sizes in the lot.

CRESSMAN'S STREET LEVEL, FIRST CIRCLE

PERRIN'S FRENCH-MADE 75c VALUE

Fabric Suede Gloves *8.30 to 9.30* 49c

AFTER 9.30, 59c

The every-day value of these splendid quality French-made Gloves is 75c. They have attractive contrasting piping at the wrists, and the colors are grey, beaver, pearl, black, pongee and brown, and for the early buyers there is a practically complete size selection.

STREET LEVEL AND BARGAIN ANNEX

Many, Many Slippers

Are To Be Seen on Second Floor and the Gift Shop

In every style and color, and every pair a most acceptable gift. Buy them while the assortment is at its best. Prices, **$1.00** to **$3.50.**

The New Goloshes Are Here in Styles That Are Different—Buy Them Saturday

LADIES' BLACK SATIN PUMPS

Arrived in time for the social festivities. Gore Pumps trimmed with black suede, Spanish heels and turn soles. Priced at **$10.00.**

Hurlbut Shoes for the Children at New Prices, $3.50 and $4.00

CRESSMAN'S SHOE DEPT., SECOND FLOOR.

Rubber Aprons Brightly Hued

in the best rubber, in colors of green, red, taffy, Copen, and peach. Attractively trimmed with stencil designs and in some cases chintz. Priced from **59c** to **$1.25.**

CRESSMAN'S SECOND FLOOR

Gifts of Fine Linen!

Pure Irish Linen Table Cloths and Napkins in square and round designs.

Cloths 68 x 68, **$3.75.**
Cloths 68 x 86, **$4.95.**
Napkins 20 x 20, **$4.75** doz.
Napkins 22 x 22, **$4.95** doz.

PLAIN HEMSTITCHED LINENS

of the best Irish make and hand-drawn.

Napkins, **$4.50** doz.
Tray Cloths **69c, 75c** and **$1.15,** according to size.
Scarfs, **$2.00** and **$2.75.**
Tea Cloths, **$2.95** and **$3.98.**

OLD BLEACH LINEN TOWELS

In plain, hemstitched or fancy damask designs. All neatly boxed for Xmas giving. Prices, **59c** to **$2.50** each.

Choose your gifts from our range of beautiful Madiera and Cluny Linens. All sizes and all prices. Special for Saturday selling:

6-inch and 10-inch Madiera Doilies, **25c** and **39c.**
6-inch and 10-inch Cluny Doilies, **15c** and **30c.**
A number of 18, 20, 22 and 27-inch Centres in Madiera, slightly soiled, will be offered on Saturday at half-price.

NEATLY BOXED

Crepes, Vestings and Shirtings—an ideal gift, **3 yards in a box $1.17.**

IRISH HUCKABACK TOWELLING

In pretty designs and all pure linen.
15-inch, **59c.** 18-inch for **79c** to **$1.00.**
22-inch, **$1.25** yard.

See the Linen Display in the Gift Shop.

CRESSMAN'S STREET LEVEL REAR ARCADE

ONE DAY—SATURDAY—IN THE BARGAIN ANNEX

Ladies' Slip-On Chambray Dresses, 59c

Ladies' and Misses' House Dresses in slip-on styles, square and round necks, short sleeves, belted backs and trimmed with colored binding, colored stitching and embroidery. Made of linene in colors of blue, pink and mauve.

SATURDAY SALE OF "HESPELER GREY" FIRST QUALITY

GRANITE WARE 69c

Every piece guaranteed first quality. Heavy quality, and a choice for Saturday of Dish Pans, Round Gem Roasters, Rice Boilers, London Kettles, Water Pails, Straight Sauce Pans, Preserving Kettles and Potato Pots.

CRESSMAN'S THIRD FLOOR AND BARGAIN ANNEX

OVER TWO THOUSAND CHRISTMAS

Gift Handkerchiefs 19c Each

3 FOR 55c 6 FOR 95c

Not a Handkerchief in the lot that would not be good 25c value. Finest Swiss mull, with dainty embroidered corners and neatly hemstitched. Buy them in half and dozen lots for Xmas giving.

CRESSMAN'S STREET LEVEL AND GIFT SHOP

A Message Concerning Friendly Gifts

Whirling snow and crimson holly, merry packages and bright-eyed people everywhere—there's a picture beautiful to rejoice in. It's a part of the good, glad things which make up Christmas time. The other part's concerned with giving cheering gifts which will keep the gay holiday spirit alive through months to come. The Store of Holiday Happiness invites you to do your Christmas choosing here, where there are delightful remembrances for folks of every age and every disposition. May you enjoy your task wholeheartedly and be cheered in this atmosphere.

The Gift Shop

FOURTH FLOOR

Do not fail to visit this popular Christmas shopping place for everybody at every price. It is a place where gift-buying is a pleasure.

Join the bright-eyed throngs there tomorrow and enjoy

The Select Musical Programme

in the afternoon and evening.

All are welcome.

On the Fourth Floor, just as you step off the rear Elevator.

IN THE GIFT SHOP

Copyright Fiction 69c

Popular Fiction by the most favored authors. Hundreds of titles to choose from. Everyone appreciates a Book as a gift.

CRESSMAN'S FOURTH FLOOR.

ST. LAWRENCE

Toilet Paper, 10 Rolls 59c

A very fine quality crepe paper in extra size rolls that ordinarily would be a good 10c value. Not more than twenty rolls to a buyer, and selling Saturday only. No 'phone orders, please.

CRESSMAN'S FOURTH FLOOR.

Tapestry Rugs

These good, hard wearing Tapestry Rugs come in Oriental colorings and are in all sizes from 2¼ x 3 yards to 3 yards x 4 yards. For one day's special selling.

Size 2¼ x 3. Regular $18.95, for **$12.50.**
Size 2½ x 3. Regular $19.50, for **$13.00.**
Size 3 x 3. Regular $22.00, for **$15.00.**
Size 3 x 3½. Regular $26.00, for **$17.00.**
Size 3 x 4. Regular $28.75, for **$19.00.**

Nottingham Curtain Nets

36-inch Nottingham Curtain Nets in small all-over patterns, conventional and floral designs, in a special selling event for Saturday. Regular to 45c, for **25c.**

Chintz

36-inch Drapery Chintz in new designs and colorings. Light grounds with mauve, blue, primrose and rose designs on dark grounds with tapestry designs. Suitable for covering furniture. Regular 50c, for **35c.**

CRESSMAN'S THIRD FLOOR

A Complete Assortment of French Ivory

and Christmas Novelties, such as Vanity Cases, Clocks, Sewing Sets, Manicuring Sets, School Sets, Writing Cases and many other useful and suitable gifts.

CRESSMAN'S STREET LEVEL AND GIFT SHOP

Colored Fugi, 99c Yard

29 inches wide. Ideal for the making of Xmas gifts. Your choice of 8 colors.

Natural Pongee, 69c Yard

33 inches wide, heavy in weight and free from loading.

Black Farmer's Satin, 89c

54 inches wide, and 50 yards only selling Saturday. For bloomers, coat linings, etc.

Brocaded Tussor, 99c

36 inches wide. Suitable for lingerie dresses and blouses. Colors are pink, maize, blue, orchid and white.

CRESSMAN'S DRESS GOODS DEPT., STREET LEVEL

NEW "HEATHERDOWN" JUMBO SIZE, 64 x 80 INCHES

White Flannelette Blankets, $2.59 Pair

Usually the double size Blanket is only 72 inches long. These "Jumbo" size are specially made and are 80 inches long. The sale of these is controlled by us in Peterborough County, and this is a remarkably low introductory price for one day—Saturday.

CRESSMAN'S STREET LEVEL AND BARGAIN ANNEX

Two Groups of Coats

FOR LADIES AND MISSES

Fur collars and cuffs; also collars of self material. Side front fastenings. Trimmings of self stitching and buttons. Materials are velour, cut velour and duvetyne.

Group 1—$9.95 Group 2—$17.50

Dainty Lingerie is to be Seen in Profusion on Our Second Floor and in the Gift Shop

See the Comprehensive Display in the Main Window

Leling Nightgowns $3.95

CHINESE HAND-EMBROIDERED

To see these especially attractive Gowns is to buy one. One of the best lingerie offerings we have made, and at this time doubly attractive by the nearness of Xmas—an ideal gift.

CRESSMAN'S GIFT SHOP AND SECOND FLOOR

Saturday's Mid-Day Lunch 50c

Served in Our Tea Room, Third Floor.
11.30 a.m. to 2 p.m.

SOUPS
Cream of Tomato Vegetable

COLD MEATS
Roast Pork Jellied Tongue
Ham Salmon

HOT MEAT
Roast Pork with Brown Gravy
Apple Sauce

VEGETABLE
Mashed Potatoes
Cabbage Salad

DESSERT
Steamed Cherry Pudding
Vanilla Ice Cream.

Bread and Butter
Pot of Tea or Coffee

A BIG FACT—

Society Brand Overcoats $30, $35 and $40

Including a rich selection of warm serviceable fabrics in values that surpass any previous offering. The Society Brand label on every garment is the guarantee.

Buy a Big, Warm Overcoat

SATURDAY'S SPECIAL INDUCEMENT PRICES

$19.75 $22.50 $24.75

Big and burly, warm and sturdy—good looking, hard wearing Overcoats at prices that resemble those expected at the season's end. Come in and see them.

Broadcloth Shirts, $2.45

Tan, blue, white and cream, in all sizes.

Bombay Cord and Pique Shirts, $1.85, 2 for $3.65

Fine assortment of patterns and colorings. All sizes.

Men's Fine Shirts, $1.25

Splendid designs and colors. Good quality and well made.

CRESSMAN'S MEN'S SHOP

ENGLISH SATINELLAS

AND MERCERIZED MULLS ALL 36 TO 38 INCHES WIDE. ONE DAY SATURDAY.

49c YARD

Our every day 69c and 59c values. The two most popular wash fabrics for all ladies' lingeries. Colors are Mais, Sky, Navy, Mauve, Pink, Sand, Rose and White. Noted colors in each fabric.

CRESSMAN'S STREET LEVEL, REAR ARCADE

Visit the Gift Shop, Fourth Floor - Orchestra Afternoon and Evening

Indestructible Pearl Necklets

$1.49

String

Amazing value offered for Saturday's thrifty shoppers in search of gift suggestions. These Necklets are of indestructible graduated pearls that are wonderfully transparent. Have sterling safety clasp, set with brilliants. They are 24 inches long. All individually boxed. Just a limited quantity to sell. Act quickly. Complete with box, string **$1.49**

Women's Vests and Drawers

Mill overmakes in spring needle knit. Vests and Drawers. Vests are sleeveless, short or long sleeves. Drawers ankle length. Sizes 36 to 44. Regular $1.50 value, for..... **98c**

Lingerie Satinette

A good quality Satinette in shadow stripe effect. Makes up satisfactorily into lingerie. Good range of the wanted shades. 36 inches wide. Yard..... **49c**

Ferns and Plants

We are devoting space on the Main Floor to selling Ferns and House Plants. They will arrive fresh daily from Blade's Greenhouse. See our display Saturday. Prices reasonable.

12-4 Flannelette Blankets

Substandards of best quality Flannelette Blankets. No holes—just slight stains. White with Blue or Pink Border. Large size. Saturday, pair..... **$2.49**

Pongee Silk

Heavy-weight Natural Pongee Silk in close even weave. Suitable for men's shirts, lingerie, handkerchiefs, etc. 33 inches wide. Exceptional value at, yard.. **89c**

Peterborough's Big Store is Filled with Gift Suggestions for Every Member of the Family. Do Your Christmas Shopping Here and join in Our Great $500 Voting Contest

Red Baby Ribbon 10 Yards for 15c

Suitable for tying up gifts. Narrow Silk Ribbon in Christmas red..... 10 yards **15c**

Fountain Pens

Safety Lever Fountain Pens with chaste barrel screw top, pocket clip, 10 karat gold nib, (irridium pointed), self filling and non-leakable. British make. An excellent value at the Sale price..... **$1.50**

French Ivory Combs.

Heavy French Ivory Combs in fine and coarse rounded teeth, heavy back, about eight inches long. Every Comb stamped. A splendid value at, each.. **49c**

Christmas Cards

We have a choice selection of Christmas and New Year Cards with new designs and new greetings. A well selected line that will meet your requirements.

5c to 25c

Pile Fabric Coats at $19.75

In such pile fabrics as suedine, duvetyn, zebilines, cameline and novelty cut materials. Shown in a refreshing diversity of smart silhouettes. Suitably trimmed and lined throughout. A good range of sizes. Very reasonably priced at..... **$19.75**

Ready-to-Wear Hats at $3.25

In Lyon's silk velvet and rich plush. There is a great collection of individually interesting shapes, stressing the newest ideas in brims and crowns. Ribbon and bright ornaments emphasize their modish styling. Black and the best of the season's colorings. Splendid value at..... **$3.25**

Children's Hats

Just over a dozen Children's Sample Hats of velvet. All individual made-up models in exceedingly smart styles and suitably trimmed. A variety of pleasing colors to select from. Regular $3.00 value, for..... **$1.59**

$500.00 Voting Contest

Every 25c purchase or payment on account entitles the purchaser to one vote for their favorite charitable or helpful organization. Fourteen valuable money prizes will be given by this Store to such organizations. We are asking the public to decide the order of merit. $500.00 will be divided as follows:

1st Prize	$150.00
2nd Prize	100.00
3rd Prize	50.00
5 Prizes, $25 each	125.00
6 Prizes, $12.50 each	75.00
Total	$500.00

Make your purchases this Yuletide serve a dual purpose by doing your shopping here.

Wool Canton Crepe at $1.29 Yard

Finest All-Wool French Canton Crepe greatly underpriced, being a clearance from a wholesaler of ends less than a piece. Mostly in 10-yard and 15-yard lengths. Every wanted shade in the lot. 40 inches wide. Regular $1.69 line, for.. **$1.29**

Novelty Wool Crepe at $1.69 Yard

Fine All-Wool Crepe with novelty overcheck in contrasting colors. One of the season's most popular lines. More short lengths cleared from the same wholesaler. Regular $2.50 value, for **$1.69**

Fleece Coatings at $2.49 Yard

A rich pile fabric in novelty cut effect, showing a substantial saving in price. All pure wool and shown in six of the season's most sought after colors, including black. 54 inches wide. Regular $3.75 value, for, yard..... **$2.49**

Gift Booth Second Floor

A large booth has been erected on the Second Floor for the assembling of all manner of gift suggestions from every department in the Store. This is to assist perplexed Christmas shoppers to make their selections. Hundreds of dainty, novel and practical articles are attractively arranged and priced.

Odd pieces of China, Jewelry, Silk Underthings, Dress Accessories, Wooden Ware, Candlesticks and Candles etc., etc.—almost anything you can imagine will be found in this compact, well-filled Gift Booth.

Swiss Handkerchiefs

Fine quality Swiss Lawn Handkerchiefs in all the popular colors, with hand-embroidered corners, scalloped border or hemstitched. Extra value at.. 3 for **69c**

Linen Handkerchiefs

Plain Linen Handkerchiefs in white or colors. Narrow hemstitched hem. Pure linen of even weave..... 4 for **57c**

Stationery

100 boxes Stationery at a special Saturday price. Paper and Envelopes, 12 of each. Penrose linen in very attractively decorated gift box. A regular 35c line, for, box..... **25c**

Sanitile Table Cloths

Save your linen by buying a Sanitile Linenette Table Cloth. Similar to the regular table oilcloth, but with a linen-like finish. White with colored designs that are fast to washing. In two sizes.

1¼ x 1¼ **$1.25**

1½ x 1½ **$1.75**

Hand Bags

Real Leather Hand Bags in a variety of popular styles, such as under-arm, pouch, envelope or swagger. Attractively lined, roomy inside, nickel frames, secure fasteners. Good $3.00 value, for, each..... **$1.98**

Introducing The Oriental Bazaar

Located in the Basement

Something Different!

A portion of our Basement is devoted to the display of Oriental gift novelties exclusively, where you will find a superb collection of unique as well as useful pieces of China, Pottery, Wooden Ware, etc. All of the very highest grade in the most artistic and unusual shapes. Handsomely decorated in the most alluring of Oriental characters and designs and with a beautiful finish. An Oriental atmosphere has to some extent been given to this section, and we assure all lovers of art and things beautiful a visit to our Oriental Bazaar will be full of delightful surprises when you see the many wonderful creations developed in the Orient.

An Opening Special in Flower Vases

6 dozen only China Flower Vases in three different shapes, highly glazed in Mandarin yellow, with black design, about 6 inches high. Exceptional value at, each..... **69c**

Gift Hints of China

A large one-price table of China assembled to make selection easy. You may find Salad Bowls, Tea Pot Stands, Milk Jugs, Cake Plates, Sugars and Creams, Vases, Bon-Bon Dishes, Celery Trays, Flower Baskets and Mayonaise Dishes. Your choice at..... **69c**

Bring the children to Toyland. Practically the whole of our Top Floor has been devoted to the display of Toys and playthings of every description for boys and girls. Many numbers are shown for the first time this season. Belated shipments are arriving daily. We do not hesitate to say this will be the biggest and best showing we have ever had, and prices are very reasonable. Do not fail to bring the children to Turnbull's Toyland—the Kiddies' Joyland.

A Letter From Santa Claus

To the Boys and Girls of Peterborough and District.

Dear Boys and Girls,—It did my heart good to meet so many of you in the Store on Thursday and Friday afternoons. Sorry I cannot stay over the week-end, as I promised to pay a visit in Toronto. However, I hope to be back on Monday afternoon, when I shall endeavor to see you again. Please remember my Court is located in Turnbull's Store on the Third Floor, and, by the way, did you mail your letter to me yet? I will answer as many as I possibly can.

Sincerely yours,
SANTA CLAUS.

Mama Dolls

12-inch Mama Dolls with composition head and hands, dressed in rompers of pink or blue chambray, or dress of flowered crepe. Strong voice. Excellent value at..... **89c**

Dancing Toys

Three Dancing Toys that are general favorites with the boys—Jazzbo Jim, Jackie Sailor and Dandy Jim. Have strong mechanism and create lots of fun. Each..... **89c**

Kindergarten Sets

Children's Kindergarten Sets, consisting of Table and two Chairs in red or walnut with gold stencil. It is the ambition of every girl to possess one of these sets. Per set..... **$2.25**

Dressed Dolls

Jointed Dolls with bisque heads, curly hair. Will close their eyes. Have lace trimmed muslin dress and hat of straw braid. About 9 inches tall. Wonderful value at..... **25c**

Trains on Tracks

A big range of Mechanical Trains on Tracks to select from. Overland flyers. Strong mechanism, sturdy built and priced from.....

98c to $5.00

Horse on Platform

Papier Mache Horses on wooden platform. Dapple grey, about 14 inches high, on wheels, long main and tail. Each..... **$1.50**

Men's Shop Now on the Main Floor

Men's Suits

Just about twenty Men's Suits, made from all-wool hopsack, in dark oxford grey only. Smart business men's style. Expertly cut, best of workmanship and excellent fit and finish. Broken sizes, 36 to 42. A regular $25.00 value to be sold Saturday at, each.....

$16.50

Men's Combinations

A clean-up of Pure Wool Combinations for men, bought at a liberal reduction. Finest quality wool, unshrinkable, and will give excellent service. Sizes 40 and 42 only. Regular $6.75 value, for..... **$4.95**

Men's Work Shirts

A special one-day price on Military Flannel Work Shirts for Saturday. Have turn-down collars attached; also a breast pocket. Cut full and roomy. Choice of grey or khaki. Sizes 14½ to 17..... **$1.49**

Candies

Martha Jane Chocolates, in ½-lb and 1-lb. packages, lb.	60c
Humpty Dumpty Mixture	49c
Butter Puffs	40c
Assorted Chocolates, 10 flavors	39c
Quaker Kisses, bag	10c
Ganong's Super-Stuffed Creams	49c
Milk Chocolate Tulips	39c
Riley's Creamy Toffee	59c
Butterscotch Wafers	35c
Chocolate Bars	4 for 15c

THE J. C. TURNBULL CO. LTD.

1900 WHITE CAP
Electric Washer

Competitive price $164.00
Our price with bench 138.00

Saving to you $26.00
Payable $1.00 down, $2.65 per week.

1900 CYCLONE
Electric Washer

Competitive price $120.00
Our price with bench 99.00

Saving to you $21.00
Payable $1.00 down, $1.90 per week.

Jubilee Sale '1900' WASHERS

Beatty Bros., Limited, Owners

Celebrating Our 50th Anniversary—a limited number of 1900 Washers will be offered on exceptional terms, with premiums free. Never such an offer as this in Peterboro before. Read this ad.—select the washer and the premiums you want, and order early.

Washer, Bench and Four Premiums

1900 WHITE CAP
Electric Washer

Competitive price $164.00
Our price with bench 138.00

Saving to you $26.00
Payable $1.00 down, $2.65 per week.

1900 CATARACT
Electric Washer

Competitive price $204.00-$217.00
Our price with bench $178.00

Saving to you $26.00
Payable $1.00 down, $3.50 per week.

ONLY $1.00 DOWN

No Interest---No Extras

The prices above include a washer, bench and any four premiums you choose.

Bench, worth ..... $ 7.50
Four premiums, worth 12.50

Total value of extras given with above washer $20.00

Valuable Premiums FREE

Select any four premiums from this list. They are yours for nothing.

1.—Washing Machine Drainer and Hose
2.—Collapsible Ironing Board
3.—Galvanized Tub, No. 2 Size
4.—Galvanized Wash Boiler
5.—Large Clothes Basket
6.—Clothes Rack
7.—5-ft. Household Step Ladder

$1 Puts Complete Washing Outfit in Your Home

Pay $1.00 and get the complete outfit—the washer, bench, and any four of the premiums listed above.

DRAINER FREE
to empty washer and tubs and three other premiums.

BASKET FREE
with three more premiums.

CLOTHES PIN BOX
and three other premiums.

TUB FREE
with three more premiums.

The Old Way

COMPLETE OUTFIT IS MUCH HANDIER

The complete outfit makes the washing so much easier and handier. The complete outfit includes the tub bench, for instance, to hold the rinse and bluing tubs. The tub bench is so much more convenient than an old box or stool. It holds two tubs side by side, moves on large wheels and can be folded up and put away. The complete outfit includes a tub, or, if you wish, two tubs. The two tubs are very necessary for the rinse and bluing water. Then there is the washing machine drainer, to fill up the washer and tubs and empty them out again—and the clothes basket. Everyone should have a clothes basket.

Guaranteed Washers by a Reliable Concern

The 1900 Washers are made by Beatty Bros, Limited, the largest and oldest washer concern in the British Empire, celebrating their 50th anniversary this year. There are more 1900 Washers in use than all other makes combined.

WHILE THEY LAST

Only a limited number of washers are to be given on these prices and terms. The premiums are given as an advertising idea to celebrate their 50th anniversary, and are given only while the sale lasts. If you EVER intend to have an electric washer, get it now when you can get the complete outfit.

SALE STARTS TO-MORROW

THE J. C. TURNBULL CO. LTD.

TUB BENCH FREE
In addition to machine and premiums, this fine bench for rinse and bluing tubs.

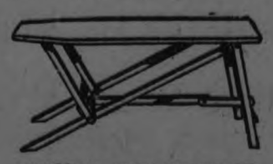

IRONING BOARD FREE
and three other premiums.

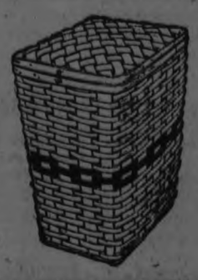

CLOTHES HAMPER FREE
with three more premiums.

STEPLADDER FREE
and three other premiums.

A PRESBYTERIAN MINISTER SLAMS DODGER CHARGES

Accusations That Methodism is Apostasy Are False, Quotations Fabricated, Says Rev. Dr. Christie—Denies Martin's Book in Text.

STATEMENT ABOUT DR. JACKSON UNTRUE?

TORONTO, Nov. 28.—Declaring that "nothing more scurrilous has ever been uttered in the English language regarding a Christian church, Dr. Wallace Christie, minister of s Rhodes Avenue Presbyterian Church, has issued an answer to the pamphlet against the "Apostate Methodist Church." This pamphlet was recently issued and given wide circulation in Presbyterian Church circles to influence the vote on church union.

Rev. Dr. Christie answers five accusations of the pamphlet in his statement, which is as follows:—

D. Christie's Answer.

Answer to Pamphlet against the "Apostate Methodist Church."

The author of this pamphlet has, at the last moment, sought to create a panic. "The Ark is in danger," he cried. Hitherto anti-unionists have professed high regard in respect to the Methodist Church, have advocated the policy of co-operation, have handed over thousands of Presbyterian members to the exclusive charge of Methodist ministers. Now they have issued a pamphlet declaring "The Methodist Church is an apostate church, that it no longer believes in the atoning death of Christ, or the inspiration of the scriptures or the infallibility of Christ. The Methodist Church of to-day has no longer any message for a sin-burdened world." Nothing more scurrilous has ever been uttered in the English language concerning a Christian church.

The leaflet offers certain alleged quotations from the Christian Guardian, tracts issued by the authority of the general conference, and other less official papers. These "quotations" are so skilfully edited and arranged that they are either true or deliberate falsifications. There is no possible excuse based on mistake or misunderstanding. Are they true copies or are they fabrications? The answer is, that, taken as a whole, they are deliberate falsifications. We select for comparison with the original, which will enable the reader to test the case, certain specimens from the pamphlet.

Cities Quotation as Fabrication.

Accusation I.: "In the Christian Guardian of January 23, 1922, the editor writes: 'We cannot possibly accept the supernatural and plenary authority of the Holy Scriptures, the substitutionary atonement, and the second coming of Christ.' (Quotation page 1, of anti-union pamphlet.) No such statement was ever made by the editor. He was challenged to accept certain formulas which pre-millennialists have sought to substitute for the historic official creeds of the church, and he replied: "We would unhesitatingly say that as pre-millennialists generally interpret them, there are at least three items in the above creed which we would not accept." The three items are those specified. It was a rejection, not of the doctrine, but of the pre-millennialist interpretation of them. The accusation is false, and the quotation cited is a fabrication.

Denies Book Approved.

Accusation II.: Referring to the issue of February 13th, 1924, in which the literary editor gave an account of a book by Dr. Hartt, entitled "The Man Himself," the leaflet states, "The editor quotes with approval from the book which he is reviewing, 'Legend has sought to glorify him (Jesus) by saying that he could walk on the sea, fast forty days, still the tempest, etc.'". This also is a total falsehood. Not one word of approval was given with the citation from the book. The editor simply narrated the contents of the book. But why did the writer of the leaflet suppress the very definite and severe criticism of this book which the Guardian did print. Here is what it said in a full page article: "It is not easy to substitute for the age-long conviction of the Ultimate Divinity found in Jesus, the slim account offered in 'The Man Himself.' This regrettable attitude appears most strikingly in the cheap disposal of the two great articles of the ancient creed: Born of the Virgin Mary . . . the third day he rose again from the dead." What are we to think of a writer who suppresses this deliberate censure of a book and puts in its place the invented approval seen in the mere announcement of its contents?

Accusation III.: Victoria College is assailed because "we find that practically the whole teaching staff belong to the modernist school, who no longer believe in the inspiration of the bible; and the text-books are such as are calculated to destroy the faith of the students."

In support of this, quotations are made from High Martin's book, "The Meaning of the Old Testament," said to be the text-book in use in Victoria College.

Dean Says Book Is Not Text.

Now, this is a clever maze of false statements.

(a) The Dean of the Faculty asserts that the book in question is not a text-book in Victoria College.

(b) The writer of the book is not a Methodist, but a distinguished minister of the Scottish Presbyterian Church, and the book is published by the Student Christian movement to enlist students in the service of Christ.

(c) The quotation cited is cut off at the critical point.

(d) The statement that the teachers in Victoria do not believe in the inspiration of the Bible is a plain falsehood. There is not one of the theological faculty who is not a devout Christian and who does not devote his life to the exposition of the inspired word. They will stand the test of scholarship and devotion before any properly constituted tribunal.

(e) The statement about the influence of Victoria is disproved by the fact that the ex-president of the Canadian Student Movement has singled out the graduates of that college now in the mission fields of China for special praise, and the quality of the missionaries whom the college continues to produce refutes the slander.

Accusation IV.: Referring to a tract issued by the Methodist Board of Evangelism and Social Service to set forth the traditional Methodist teaching regarding the pre-millennial programme, the leaflet says:

Says Statement Not In Tract.

"While admitting that this (Second Coming) was taught by Christ and His apostles, it asserts that they were mistaken."

No such statement appears in the whole tract. Only the pre-millennial interpretation is set aside as mistaken. The references in the pamphlet to John, Daniel, Psalm 110, and Revelation, are also fabrications.

Accusation V.: Referring to a book by the Rev. George Jackson, D.D., of Didsbury College, England, the leaflet says: "The statements in this book were considered at a Methodist conference and no action was taken, because a majority found no fault with the book." Here is the most hopeless tangle of wrong statements.

(a) Dr. Jackson was never a minister of the Canadian Methodist Church, but was simply here on an independent arrangement. He was not in any way responsible to the Methodist Church, and so his orthodoxy could not be considered by any Canadian conference.

(b) The reason that "no action was taken" (if true), was not that the majority found no fault, but that they had nothing to do with the book or its author.

(c) It is not true that no action was taken; for on the only matter before the conference important action was taken—strict discipline was provided for college professors and new methods of enforcing the discipline were enacted.

Says Charge Against Jackson Untrue.

But even though Dr. Jackson has nothing to do with the Methodist Church, the writer of the leaflet has to hunt him thus:

"In July, this year, in the Eaton Memorial Methodist Church, Dr. Jackson denied the personality of the Holy Spirit."

The statement is absolutely untrue. Dr. Jackson was answering the question, "What do we understand by the Holy Spirit?" He stated clearly that he was not going to touch on the theological problems of the trinity; but said that "For practical purposes we may say that by the holy spirit we understand the spiritual presence of Christ."

On such a web of falsehood and gross misrepresentation this leaflet tells a Presbyterian church that the Methodist church is "An apostate church" and denies the great articles of the faith. To what depths have the opponents of union fallen when they will resort to such methods.

Is Anti Office Party to This.

Most significant is the statement in the leaflet that readers are referred for substantiation of its statements to the head office of the Presbyterian Church Association. This can only suggest that the head office is to some extent a party to this slander on a great communion. It would, therefore, appear that the Presbyterian Church Association is not only responsible for the pamphlet, but that they are now repudiating the right of the Methodist Church to be called what they have so often called them—"a sister church," and "a great communion."

For Woollens and All Washing

SOMME

NAPTHA SOAP

Positively Has No Equal

"YOU can cook an entire meal with the Hotpoint 3-Heat Grill. It will boil, broil, toast or fry. Any two operations may be carried on at the same time. It may also be used with the Hotpoint Ovenette for roasting."

The Hotpoint Grill is equipped with a reversible 3-heat switch, while the element frame is constructed throughout of rust-proof monel metal.

For sale by dealers everywhere.

H 16C

HOTPOINT DIVISION

2 WIVES CLAIM HIM AS THEIRS

H. T. L. Morgan, Arrested in Camden as Bigamist, Cites Duality of Natures.

BROTHER DIED IN WAR

CHICAGO, Nov. 28.—Twin personality was the astonishing defence offered last night by H. T. L. Morgan when arrested in Camden, N.J., on a charge of bigamy. The prisoner, denying the accusation, asserted that he had assumed the duties and responsibilities of a husband to the wife of his twin brother, who was killed in France.

Morgan declared that he had played the part so well that the widow never guessed that her real husband was dead, and her two children accepted him unquestioningly as their father. He insisted that he had done this wholly out of affection for the dead man, and in order that the news of his death might not shock his family.

But Mrs. Morgan asserted that the prisoner is the man she married and to whom she bore the children. She maintained, weeping:

"This is not H. T. L. Morgan, my husband's brother. It is John Morgan, my real husband. There is no doubt about it. Do you think a man's own wife and children could be deceived as to his identity?"

Another Claims Him.

Morgan, however, insisted that so close was the resemblance between the twins, not only in appearance but in minutest mannerisms and even in ways of thinking, that no one could have told them apart if they did not desire it.

The prisoner is forty-two years old and lives part of the time at least in Audubon, near Camden, with Mrs. Morgan, who was Frances K. McDonald, an exceptionally attractive young woman. He was arrested on complaint of another woman, who claimed to be his second "wife."

This woman described herself as Mrs. Robert J. Crofton, of Woodcrest. She was emphatic in her identification of Morgan as her husband, saying, even as Mrs. Morgan had said:

"This is my husband. There is no doubt about it. Do you think a man's own wife could be deceived about his identity?"

Standing beside Mrs. Morgan, and weeping with her, Mrs. Crofton, who is of about the same age and equally comely, continued:

"We were married in July, in Woodcrest, my home. He gave his name as Robert J. Crofton to me, and we were wed under that name. Then we moved to Philadelphia. We were happy for a while and then I became suspicious because he spent only five days each week with me.

"He said he was visiting his brother's family in Philadelphia on the other two days. At first I believed him, but later I decided to investigate."

The prisoner insisted that both did him an injustice, and that he had been a victim of his own chivalrous nature. Police Judge White held him in $2,000 bail for a hearing.

Windsor Salt FREAKIES

Get the scissors, boys and girls, and cut out the animal in this ad. Piece it together, paste it down and send it to us. You will receive

FREE BOOK OF CUT-OUTS

It contains a whole menagerie of weird animals. Also the story of a trip by children through the big plant where the famous Windsor and Regal Salt are made. Write to Windsor Salt, Windsor, Ont.

Also Makers of

REGAL TABLE SALT
FREE RUNNING

CUT OUT No. 4

COBOURG INQUEST ADJOURNED PENDING REPORT OF ANALYSIS

Doctors State that Death of Donald Yorke Was Due to Heart Failure, Unless Analysis of Stomach Discloses Some Other Cause.

COBOURG, Nov. 28.—The inquest into the death of the late Donald M. Yorke was resumed here last evening, after an adjournment of two weeks. So great is the interest locally that at seven o'clock the courtroom was filled to overflowing.

Mrs. D. W. Coyle was the first witness called, and stated that on the night of Tuesday, November 4, Ernest Bowen met Mrs. H. Delaney and witness and told them about Yorke's death. Mrs. Delaney and witness went to the Yorke home, and, while there, Bowen told how they had gone to MacDonald's house and had drunk poisoned wine which they had procured there, and that Bowen had left a bottle of whisky in Yorke's garden, and while she was there had brought the bottle into the house and gave it to Miss Yorke, sister of the deceased.

Mrs. H. Delaney was next called to the stand, and corroborated Mrs. Coyle's evidence.

Mr. W. Shearer, who was with Yorke on the death trip, was called to give evidence. He stated that he had known Yorke for some years, and was also a frequent visitor to MacDonald's house on Bell Lane, and had seen Yorke there quite frequently.

On Saturday night, witness was at MacDonald's house about midnight, when Yorke arrived there under the influence of liquor, and Yorke had a bottle of whisky with him. Yorke's face was scratched, apparently from a fall while coming to MacDonald's house.

Witness left about one o'clock Sunday morning, and did not see Yorke again until Sunday afternoon at about 4.30 p.m., at MacDonald's house. Deceased had spent the night at MacDonald's house and was sobered up. They had a few drinks and all went for a drive, returning about 5 p.m., and after supper they went for a drive to Colborne, and at 10 p.m. took Yorke home. Deceased was sober when he went home Sunday night.

Mr. Shearer did not see Yorke again until Tuesday evening about seven o'clock. MacDonald phoned him, asking witness to come over as Yorke was there and was in bad shape. Drinks were poured from a bottle produced by MacDonald, and Yorke was in such a condition that he could not drink.

Witness suggested to Yorke that he go home, and after much persuasion, they got him into the yard and into MacDonald's car. They drove over to College Street, and, when near Yorke's home, Bowen suggested going down as far as the crossing for a drive to see if it would help Yorke any, and, coming back, the car stalled in front of Rowe's place, about one mile from town.

Bowen, Yorke, and witness walked as far as D'Arcy Street, where Shearer left them. At this time witness thought Yorke was much better.

About eleven o'clock Tuesday night he was at MacDonald's house when Mr. Herrald came and told about Mr. Yorke dropping dead.

W. R. Wilmott, representing Bowen, asked witness why he let Yorke go home with Bowen, who was just a boy. Witness started to answer when Coroner Ferris remarked that this inquest was being held to stop a lot or rumors which have been current for some time, and that needless cross-examination would not be permitted.

W. J. MacDonald, a taxi-driver, was the next witness called. He had known deceased for about two years, and Mr. Yorke came up to his house quite often. He had taken deceased on short trips on various occasions, and that Yorke never bought liquor at his house but brought it when he came.

About three weeks before his death, Yorke had spent the night at his house, and the Saturday night previous to his death Yorke arrived about midnight and was put to bed by witness. On Sunday, MacDonald's wife took the whisky Yorke had brought up on Saturday night and hid it.

Sunday afternoon he took Yorke for a drive and again Sunday night, when Yorke went home Sunday night he was perfectly sober.

Witness did not see deceased again until Tuesday afternoon, when Wood's taxi brought him to witness's house. Yorke wanted witness to take him to Chicago, but he refused.

On Tuesday evening about 6 p.m., MacDonald was called to Yorke's store to get Yorke who told witness to take him up to his house. Deceased had a bottle of wine with him.

The witness brought out the bottle left at his place by Yorke on Sunday, and which he had filled up with water. Yorke was very drunk and after supper they started for Yorke's place when Bowen suggested going out the highway for a drive. Coming back the car stalled and that was the last time witness saw Yorke, and did not know of his death until 11 o'clock that night when Mr. Hessald informed him about it.

Questioned by Mr. Kerr if the money Yorke gave him was for liquor witness said no, but was for the drive to Colborne on Sunday night.

Mrs. MacDonald, wife of previous witness, was next called and corroborated her husband's evidence. Witness stated that Yorke ate a hearty meal and was much better after supper.

Dr. Jamieson was the next witness. He stated that he had performed a post-mortem examination on the body of the deceased, and found no marks of violence and that unless an analysis of the stomach showed poisoning he would say death was due to heart failure.

Doctors Kennedy and Lloyd substantiated Dr. Jamieson's statement, and both were of the opinion that under the circumstances they would pronounce death due to heart failure.

Inspector Miller of the Ontario Provincial Police was the last witness. He stated that the analysis of the stomach which had been sent to Toronto, was not complete and that the analysis of only one bottle of liquor was completed.

Witness stated that the analyst had informed him that the bottle of whiskey was of good quality, but had been diluted with water.

At 10.30 p.m. Coroner Ferris made an adjournment till Friday, December 5, at 8 p.m., when the report of the analyst will be ready.

65 INCHES

In this day of bobs Catherine Linden McEnerie proudly retains her tresses which are 65 inches long. She has worn her hair that long since she was 16 and believes it is the longest in New York, if not in the country.

NERVOUS HACKING

Cannot be cured by a glass of water, but will disappear under the healing and soothing effect of

CHAMBERLAIN'S COUGH REMEDY

Every user is a friend

LAKEFIELD NEWS

Opening Creamery.

Mr. Pugh of Claremont has taken over the Chamberlain property on Reid Street and purposes starting a creamery. Work is in progress to make the necessary alterations. Mr. W. J. Webster has the contract for the cement and tile work, and has a gang of men engaged at the work.

Mrs. Jas. Bathgate Dead.

Word was received last week of the death of Mrs. James Bathgate (nee Laura Tanner) at the home of her daughter in Hartford, Conn. Mrs. Bathgate, who with her husband, had been for many years a resident of East Lyme, Conn., was visiting her daughter when she died. The deceased was well-known in Peterboro before her marriage, and was a very popular lady both in her old home town and in her home in Connecticut. She is survived by her husband, one daughter, Mrs. Mabel Hall of Hartford, Conn., and one son, George, of New London, Conn., three brothers: E. A. and C. S. Tanner of Lakefield and Fred. W. Tanner of Toronto, and four sisters: Miss Tanner of Lakefield, Mrs. Gillard of Cobourg, Mrs. Wakeley of Agincourt, and Mrs. James Edward of Montreal.

Missionary Pageant.

The Sunbeam Mission Band of the Presbyterian Church gave a missionary pageant on Friday evening last in the school-room of the church. Mrs. (Rev.) P. L. Jull got up the programme and trained the children, who played their parts extremely well. This is found a very successful method of impressing missionary facts in the child minds.

Lakefield Personals.

Mrs. B. Q. Dench, who underwent a serious operation in the hospital, Peterboro, is progressing favorably.

H. R. Wagar was in Peterboro on Tuesday.

Miss Annie Atwood is visiting Mr. and Mrs. Evans Atwood in Toronto. Miss Atwood was badly injured in a motor accident, and will be laid up for some time.

FABLES ON HEALTH

WATCH YOUR WEIGHT.

"Look our for overweight," Mr. Mann's physical adviser warned him, when Mr. Mann was reaching middle age.

It is overweight that figures so prominently in insurance risks when men of middle life are considered.

What foods to avoid, when overweight threatens, is of much importance. While an entire list cannot here be given, the most important are: fats in any form, milk as a drink, sugars, salmon pork, cream, butter, olive oil, pastry and sweets, nuts, mackerel and other fat fishes.

It is far better to depend on such vegetables as lettuce, spinach, tomatoes, fruits of all kinds, carrots and such foods as are low in fuel value and help to reduce the amount of fat-forming elements but still satisfy the cravings of hunger.

UNCLAIMED MAIL AT POST OFFICE

Ayotte, H. H.
Armstrong, Jas. .R R.R. 5
Burton George.
Benton, Mrs. Paul, Dublin and Union Sts
Brock, E. G., 306 Stewart.
Brown E.
Bamsey, Hazel.
Broadworth, Miss M. I.
Balsdon, J. S.
Calder, Edith, 648 George
Conal Sid, R.R. 3.
Davis, Jefferson, 1719 King.
Donnelly, Mrs., Purchasing Agent.
Denton, M., Barrister.
Duffield, J. J
Diskson, Miss Adda, A., 227 Maple.
Elliott Gordon, R. 165 Edinburgh
Evans, C. S.
Englander, J. H.
Englander, A. and Son.
Ellis, H. E., 717 Peterboro.
Egan, Messrs. J. and Son.
Goldsmith, Hector.
Gough, S., c/o Mrs Dalton.
Greenfield, Vera, 281 Rubidge.
Green, W. H.
Hare, Jennie.
Hobson, Mrs. Johnson, 218 River Road.
Johnson, Mrs. John, 545 George.
Livingstone, Bruce, 167 Adeline.
Layton, John J.
McPhee, Dan. Braund Apts.
McRobie, J. Druggist.
Mahoney, Katie.
Metcalf, Mrs. F., R.R. 1.
Martin, Miss P. 188 Smith.
Mann, Blanche F.
Miller, W. H.
Nolan, E. G. 313 George.
Post Emerald R.
Paquett, Edith, 90 Hunter.
Potts, George, 246 Antrim.
Richards, Lillian, 420 Mark.
Stuart, J. M.
Sanderson, D. E., R.R. 2.
Solone, H., Nassau Dam.
Toots, Alfred.
Taylor, M., 280 Hunter.
Thompson, M.
Tees and Persse, Ltd.
Tully, Mrs. Jennie.
Tomlin, Mrs. John, Hardware
Urry, O. G.
Wood, A., 477½ Bolivar.
Whatley, J.
Willcocke, Mrs. S., 279 McDonnel.
Winn, J., 872 George.
Whitney, Lieut. C. S. III, Dublin.

BE PREPARED.

If you are to give a party have your silver, china, glassware and linen all counted and ready the day before so that you have only to arrange it the day of your party

Attends the knights of the Scarlet Tongue

Santa Claus, They're Here!

Parker Duofold Duette

Duofold Pen and Duofold Pencil to match in satin-lined Gift Box De Luxe

Their First Christmas Together

TO make your Christmas money go farthest, last longest, and spread truest joy, give friends and loved ones this new Parker Duofold Duette—the classic Pen and Pencil that have captivated old and young.

To the man give the 67 Over-size Duofold with man-size grip and Extra Ink-supply that is just like money in the bank when needed.

To the woman or girl give slender Lady Duofold, $5. To the boy give Duofold Jr., $5.

Duofold Pencil to match any one of the Pens, $3.50; new Over-size Duofold Pencil, $4.

Stop at the first pen counter.

The Parker Fountain Pen Co., Limited
Toronto, Ontario

Ask also for Parker Duofold Pencils to match the pen, $3.50

Made in Canada—
Same price as in the States

Parker Duofold Duette

Select your PARKER PEN & PENCIL from our complete assortment. We have their full line.
GILES, THE DRUGGIST.

I Don't Know How You Did It But You Were Everywhere Says Ald. Maher to Police

Besides the Governor General's compliments upon the good work and splendid appearance of the police force commendation was also forthcoming from many other quarters.

His Worship Mayor Turner was loud in in his praise of the smoothly running machine that had helped so much toward the success of the city's entertainment of the vice-regal party.

Alderman M. J. Maher complimented members of the force highly on the way that they handled the parade. "I don't know how men got there," the constables quote him as saying, "but they were at every corner. It was handled in excellent fashion.

A member of the Governor-General's party remarked that the city police force seems large and was astonished when told that there were only twelve men. Over fifty could have been counted at intersections and stopping places as the procession progressed. The seeming impossibility was achieved through the fast work of the two cars in transporting men from place to place ahead of the procession, some men appearing in a dozen places. They were picked up when the parade had passed one point and rushed ahead of it to another.

AKRON TO BUILD SUPER-DIRIGIBLE

Huge Air Craft Will Be Twice the Size of the ZR-3.

AKRON, O., Nov. 28. — (United Press). — Construction of a super-dirigible, more than twice as large as the ZR-3 or the Shenandoah, will commence here following the arrival from Germany of Dr. Karl Arnstein, noted Zeppelin engineer, to assume his duties as vice-president of the Goodyear Zeppelin Corporation.

Dr. Arnstein landed in New York, Nov. 24, and will proceed to Akron with a technical staff of 12 picked engineers, designers and draftsmen. Work on the new craft will be begun immediately. The ship will be of 5,000,000 cubic foot gas capacity, more than twice the size of the ZR-3 or the Shenandoah.

Dr. Arnstein, under whose direction, nearly 100 Zeppelins were designed and manufactured in the German Zeppelin plant at Friedrichshafen, Germany, will supervise construction of the super-airship. Dr. Arnstein designed and built the ZR-3 at the German factory.

The noted engineer is a graduate of the Technical University of Prague, Czecho-Slovakia. For several years he was a member of the faculty of that university, lecturing on bridge construction, mechanics and mathematics.

Later he was chief engineer for a bridge building concern at Strassburg. Dr. Arnstein designed and constructed the largest reinforced concrete railway bridge in the world on the Arosa Railroad at Laugwicks, Switzerland, and directed the project of laying new foundations for the famous tower of Straussburg.

Dr. Arnstein entered the services of the German Zeppelin Co. at Friedrichshafen in 1915 and designed some of Germany's greatest war dirigibles.

FOR TRIMMING.

One of the most distinctive ways to trim a black velvet gown is to embroider it with roses in their natural color.

THE MODERN INDIAN

No longer is it the universal sentiment of the white man that "the only good Indian is a dead Indian." From one of extermination the Indian policy of the white man's government and the white man himself has changed to one of friendly aid. Instead of warfare there is education, for destruction has been substituted protection. From a condition of naked savagery and of cruel exploitation by unscrupulous white men the American Indian has been raised in less than a century to an appreciation of modern civilization and to relative safety from encroachment on his rights and property.

The Indian has now been brought into constant contact with the white man's civilization. His children are being taught the English language and he himself is learning the white man's trades. The life on the reservation has been preserved but not isolated. The result has been that the red man has been brought into competition with his white skinned brother economically and forced to adjust himself socially.

While the Indians were left to themselves they slowly cast off their native traditions, customs and culture for the white man's. He preserved his art, religious rites and language only on the reservation and in the tribal tepee. But when certain well-meaning individuals and groups sought to hasten his assimilation into the white man's civilization by forbidding to him his ancient traditions and culture he rebelled and with justification. Efforts to abolish their ceremonial dances were made in the spirit of benevolent ignorance of the fact that the Indan's culture is intimately bound up with his religion and that the Indian expresses his religion in his dance. Those who have described the Indian dances as immoral may be astonished to hear that the Indian makes the same charge againts tthe dances of the white man.

The only really serious Indian problem which confronts the nation to-day is that which the voluntarily-interested have constructed for themselves in their missionary zeal. All that the red man wants is to be left to live his own life. All that the white man must do to grant the Indian his wish is to be tolerant. It is the will of the general public that the Indian be left to his pottery, basket-weaving and snake dance for the sake of his own racial salvation, the preservation of his art and culture and of one of the most interesting heritages of the American people.

THE ONE BIG GENUINE

SACRIFICE SALE

THIS YEAR OF

Men's Overcoats, Suits, Hats, Caps & Furnishings

Starting Saturday, Nov. 29th at Budd Clothes Shop

YES! The mild weather has fooled us, too. After our wonderfully large early Overcoat selling, we stocked up with a great number of new Overcoats, and the mild November weather has left them on our hands.

They must be turned into cash at Sacrifice Prices—and Sacrifice Prices at The Budd Clothes Shop means just what we advertise—No faking—No fooling—Just plain facts.

We are determined not to carry anything over from one season to the next. Everything marked in plain figures.

THIS IS OUR FIRST BIG SALE AND WE INTEND THAT IT SHALL BE A REAL SALE

HANDSOME, WARM AND COMFORTABLE **OVERCOATS** TO FIT ANY MAN OR YOUNG MAN

$22.75 **$29.75**

MEN'S BLUE SERGE **SUITS**
Only 24 to be sold Saturday only
$22.75

STANFIELD'S **UNDERWEAR**
REG. $4.00 **$3.39**
REG. $3.50 **$2.98**

Furnishings and Hat Values

Men's $4.75 Combination overalls	$3.98
Men's $5.50 Light Weight Sweaters	$2.98
Reg. $1 Holeproof Sox (sik), all colors	79c
Reg. $1 Braces of strong elastic web	69c
Reg. 75c Braces, heavy weight	59c
Reg. $2 Men's Balbrigan Comb, Underwear	$1.39
Reg. $2.50 Penman's 95 two-piece Underwear, garment	$1.98
Reg. $5.50 Penman's 95 Comb Underwear, garment	$4.39
Reg. 75c Heavy weight Jaeger work Sox	59c
Reg. $2.50 Stanfield's Red Label heavyweight 2-piece Underwear	$1.98
Reg. $2.50 Flannelette Pyjamas	$1.98
Men's Reg. $6 Felt Hats	$4.50
Men's Reg. $3.50 Felt Hats	$2.98
Men's Reg. $2.50 Underwear	$1.98
NECKWEAR, Regularly $1. SAT. ONLY	2 for $1

Every Suit MARKED IN PLAIN FIGURES, EACH WITH **$10 OFF**
For this genuine Sacrifice Sale Starting tomorrow.

WOOL AND WOOL LINED **GLOVES**
REG. $2.00. **$1.69**
REG. $3.50 **$2.98**

ABOVE EXTRAORDINARY PRICES ARE DUE TO L IGHT OVERHEAD AND TOO LARGE A STOCK

BUDD CLOTHES SHOP

Note the Address: 228 CHARLOTTE STREET Near G.T.R. Station

NATURE'S FAIRY-LIKE PATTERNS

Birds, Snowflakes and Insects the Designers Rich Field.

Countless exquisite fairy-like designs are to be gleaned from a multitude of curious creations of Nature, and artists in textiles, wallpapers and other decorative arts, including the gentlemen who make such pretty and expensive pieces of jewellery for the women, have had their attention just called to this by Dr. H. Janson, the distinguished biologist of Stuttgart, Germany.

So impressive are Dr. Janson's arguments that already snakes, bugs, germs, butterflies, scales, snowflakes, caterpillars' legs, cross sections of hedgehogs, quills, pollen grains of flowers, curious little microscopic sea creatures called radiolarians, and even the heads of house flies, are being used by artists and designers.

Most people would not think the snake beautiful, and, as Dr. Janson points out, its beauty is indeed different from the crystal purity of the snowflake. But a snake in motion, he points out, is beautiful.

In dealing as patterns or designs with the larger creations, such as the snake, the elephant, the crab, the lobster, and so on, this element of motion has to enter to make them effective. It is not necessary when microscopic objects are dealt with.

Next comes the element of symmetry. The bill of the stork and its long, ungainly legs, the beak of the toucan or of the rhinoceros bird, the pouch of the pelican, the claws of a lobster—all these taken singly may seem to us grotesque and exagerated.

And, looked at from that point of view, they are, Professor Janson points out. But repeat these designs, add color to them, and a marvellous effect of symmetry is gained.

Wallpaper and Embroidery Hints.

One of the favorite decorative designs of the ancients was the spiral or whorl. It is pointed out that there is nothing essentially beautiful in the single grouping of these curved lines. But repeat the design seven times, put a border around them, and join the tops of each spiral with their borders by another line, and you have a pure design of classic beauty and regularity.

In the same way, if we take a couple of dozen figures of storks and run them as a freize, the long legs and the long bills cease to be grotesque, as do the hunched-up bodies. We have then a repeated arrangement of pleasing lines.

Jewellers and lacemakers will find their chief inspiration in the snowflake—although the wallpaper and embroidery-makers ought not to miss them. Man has never been able to originate any more beautiful forms than the master craftsman Nature does with freezing cold and particles of H2O.

Professor Wilson A. Bentley, of America, is one of the most enthusiastic snowflake collectors in the world. Professor Bentley has collected 2,000 microphotographs of perfect flakes, none of which are the same.

As Professor Richard Kerr, the English scientist, says:—

"If the radiolarian measured inches instead of the tiniest fraction of inches, we would provide special cases for them, or cabinets in which to display them to the best advantage. They range, as a matter of fact, in diameter from a tenth to a one-hundredth and fiftieth of an inch.

"There is a richness of design in the radiolarian not found in any other form of minute life. They are living creatures, and their wonderful symmetry is enhanced by their extraordinary coloring.

Ancient Mosaics.

The octopus would not be considered by most of us as beautiful. And yet some of the most exquisite of mosaics and frescoes are those in ancient Mycenæ, in Crete, where the conventionalised octopus borders doors and walls.

The cross-section of a sponge under a maghifying glass shows a bewildering and beautiful medley of what are apparently stars, moons, suns, comets, intermingled with five-petalled flowers of myriad shapes and forms. A few minutes' study of one of these cross-sections would give an artist ideas enough to last him a year.

Nothing is more graceful under the same glass than the tongues of the moth and the butterfly. They are slender, exquisitely colored, and in their movements produce a kaleidoscopic shifting of spiral motifs full of inspiration to the fabric designer.

The Medusæ, of jellyfish, cold and clammy as they are, have been lovingly worked over by Nature while in a mood for beauty. Their long and slender tentacles, cunningly fringed and decorated, and their transparent bodies, in which their organs assume curious geometric patterns, are still another source of inspiration.

In the shells there is still another world for the artist. These exist in countless sizes and shapes, but perhaps the most exquisite of all are the almost microscopic ones.

Not the least interesting and important of models for dress fabrics, laces and jewellery, says an American paper, are the scales upon the wings of butterflies and moths. The arrangement of these scales, and the shifting colors, provides a fund of suggestion. In certain butterflies there unusual symmetrical markings upon each of these scales that are as fine as designs upon cut gems.

SAVES IRONING BOARD.

An asbestos sheet such as is used under a sheet cake tin will save the end of the ironing board when the iron is set.

Automobile Chances

There are many of them for the carefully planning, prospective purchaser who takes advantage of the Want Columns in the Examiner.

What makes appeals to you most—would you like to get some particular style or kind of auto at a special price? Would you like to pick up a second-hand or a re-built car at a sacrifice price?

See what the Wants can do for you in accomplishing any of these automobile desires.

You may keep in close touch with automobile owners who will be interested in a chance to trade or sell their cars if you make the fact known through the Want Columns of The Examiner.

THE MAJOR POLISHES UP DUGAN & DIXON'S ACT

THE SYMPHONY ORCHESTRA CONCERT

(By Jeannette.)

The Grand Complimentary Concert tendered by the directors and members of the Peterboro Symphony Orchestra, with Professor Rupert Gliddon conducting, and given in the Grand Opera House last night, was a complete success. The floor, the boxes and the balcony were filled almost to capacity, and between seven and eight hundred people were present to hear Peterborough's own Symphony orchestra, and to hear Miss Agnes Logan, lately returned from a year's musical study in England, and Miss Edwina Palmer, the city's premier violiniste.

The programme was artistic and delightful. Of an enjoyable length, it included heavy and light selections, arranged in a manner that left the hearers wishing for more at the conclusion. The orchestra and assisting artists seemed to be at their best last night and every number was accorded instant and enthusiastic applause.

The orchestra, a full aggregation of about fifty members, played beautifully. Much has already been said about the music of this organization, under Professor Gliddon's expert direction, but they certainly surpassed themselves last night. The quality which is a part of their music, a clearly-projected impression that each individual member's heart and soul is in his playing, was as apparent as ever, and another sharply-etched attribute is the instantaneous response to the baton in attack and release. Attention to detail, smooth, full tone, finished ensemble playing that leaves no ragged edges of sound to mar their execution, and an evident love of their art, makes the Symphony orchestra's music notable.

The programme opened with a bright Festival March by the orchestra, followed by the "Zampa" overture, a selection that was very effective, with the prelude of the blaring brasses followed by the response of shivering strings. The clarinet has a good deal of solo work in this number.

A group of three numbers constituted the orchestra's second contribution to the programme, in the favorite novelty, "In a Clock Shop," the whimsical, humorous piece of descriptive music that includes several cymbal and chime effects, and a good deal of pizzicato string work; Rubeinstein's "Melody in F," a soft, melodious interval, and a grand selection from the opera "Aida." This last was a particularly heavy number and was handled with skill. It calls into play the various orchestral resources of strings, wood wind and brass in turn. The broad legato of the viols merges into a final massed burst of melody from the entire orchestra, and there is much solo work for the cornet player.

The final number by the orchestra was the lovely idyll, "In a Monastery Garden," with its recurrent, graceful theme, its bird song introduction and its delicate flute overtone, forming a fitting finale to a splendid programme.

The work of the assisting artists was heartily applauded. Miss Agnes Logan and Miss Edwina Palmer scored individual success with their interpretation of pianoforte and violin music of a difficult order. Both played throughout entirely from memory, in a series of exacting numbers, in the execution of which both appeared absolutely at ease.

Miss Logan's initial selection was one of Chopin's Ballades, No. 3 in A flat. The charm and simplicity of this young artista's playing was as evident as always. Miss Logan gives the impression of being absolutely at home and absorbed in her own graceful music and the lightness and delicacy of her touch and the ease with which she handles technical intricacies was manifested to the full in the dreamy Ballade, now sombre, now gay, and her effective interpretation of the temperamental treatment accorded his music by Chopin, who delights in intricate effects. To repeated applause, Miss Logan played the haunting "Londonderry Air," plaintive, charming, but she refused to do more than bow nicely to the three recalls which followed her second number, "Jeux d'Eau," with its rippling, finely-spun cascades of melody that simulated to perfection the "play of the water."

Miss Edwina Palmer was at her best last night. Her ease of execution and mastery of the technical difficulties of the violin, the king of musical instruments, her pure, ringing tone and facility in bowing were never more apparent. Her programme was lengthy and ambitious, and, played entirely from memory, revealed a high degree of skill. The "Concerto in G minor" was a massive number, entailing in its several movements a versatile treatment that was adequately met by the young artist. The swift tempo of the initial movement changes to a delicate, minor tone in the soft strains of the following section and brightens once more to the dancing measures that close a very effective selection.

Miss Palmer's second contribution was a trio of three charming numbers; a characteristic Slav dance, in G. major difficult, effective, done with double-stopping throughout and an odd halting tempo to the foreign music; a pretty arrangement of "Drink to Me only with Thine Eyes" and a gay, descriptive bit of repeated melody in nautical vein, "Three Poor Mariners." To the reiterated applause that followed this group, Miss Palmer gave a dainty, light encore in swift tempo, the "Polichinelle" of Fritz Kreisler.

Mr. John Crane, president of the Peterboro Symphony Orchestra appeared at the close of the performance and made an appeal for support of the city's premier musical organization. Ranged on the stage beside him were several orchestral instruments including a set of tympanies which Mr. Crane said were examples of what was needed to bring the orchestras supply of intruments up to the necessary number. Referring to the gratuitous nature of last evening's entertainment, and to the donation made by the Opera House management of the sum of twenty-five dollars toward the fund for the purchase of new instruments, Mr. Crane asked all who were favorable to the orchestra and in sympathy with its work in the community, to write their names and amounts to be subscribed on the back of their programmes. Donations may also be left at any time at the Dominion Bank, the J. M. Greene Music Store or the Conservatory of Music.

IMPOSED MAXIMUM FINE.

LONDON, Ont., Nov. 28.—(Canadian Press).—Declaring that he could not believe the story of W. R. Brown, that he knew nothing about the large still captured in an otherwise empty house on his farm last Saturday, County Magistrate Hawkshaw found the defendant guilty in County Court Wednesday afternoon of having a still in his possession contrary to the Inland Revenue Act, and imposed the maximum fine of $500, or six months in jail.

Toronto, Ont.—When a Toronto newspaper made search for a juvenile portrait of Rev. Peter Bryce, chairman of the Mothers' Pension Board of Ontario, the only photograph discoverable showed him at his mother's knee in his Scottish birthplace. Since that time Peter Bryce has been seen as a touring evangelist in England, as a relief worker in Toronto in the black winter of 1907, as the organizer of five Methodist churches in the same city, and as football player, but no photographs of him in any of these roles were available.

IT PAYS TO ADVERTISE

VICE-REGAL PARTY AT LINDSAY THUR.

Reception in Honor of Lady Byng Held Under Auspices of I.O.D.E.

LINDSAY, Nov. 28.—Thousands from town and county united yesterday in etxending a welcome to Lord Byng, Lady Byng and other members of the vice-regal party, on the occasion of their visit here. The distinguished party arrived from Whitby at 2.00 o'clock, and was met at the station by a guard of honor, the L.C.I. Cadet Corps, Boy Scouts, members of town and county councils and the Executive of the Local Chapter I.O.D.E. The vice-regal party was escorted to the Armouries where an address was read by His Worship Mayor Graham. The children of the school sang patriotic choruses, after which a reception was held. Lady Byng presented the colors donated by the I.O.D.E. to the L.C.I. Cadet Corps, after which a reception in her honor was held under the auspices of the I.O.D.E. at the residence of Lady Hughes.

The vice-regal party during the afternoon visited St. Joseph's Academy, where they were the recipient of an address, and also the Ross Hospital.

A PUBLIC ADDRESS.

Under the Auspices of the National Council of Education.

On Tuesday evening, at 8 p.m., Dec. 2nd, in the Collegiate Institute Assembly Hall, there will be delivered an address by John Lewis Paton, M.A., retiring Head Master, of the Manchester Grammar School.

Mr. Paton has been brought to Canada by the National Council of Education, a body of laymen who are interested in Canadian Education. The principles for which the National Council stands are:

(1)—Character Education;

(2)—Education as a spiritual process;

(3)—Education is imparted by personality;

(4)—Education is everybody's business.

(5)—Canadian education must be Canadian in its ideals.

In 1923 the Council brought to Canada Sir Henry Newbold and Sir Michael Sadler, who delivered more than 100 addresses. Mr. Paton is carrying on the work this year and is visiting the various cities of the Dominion.

All interested in Education are cordially invited to hear his address. Admission free. Mr. Paton comes to Peterboro under the auspices of the Teachers' Institute.

The brain of a baby gorilla at birtt is almost as big as a human baby's, bu grows at a much slower pace through infancy.

Public health authorities in Germany have recommended soy beans as a substitute milk for cooking, but not for baby feeding.

SAYS 1,000 UNEMPLOYED.

Conditions the Worst in Thirty Years, Alderman Declares.

OSHAWA, Nov. 28.—"Never in thirty years in Oshawa have labor conditions been as bad as they are now," declared Ald. John Stacey, prominent local man. The alderman, who is in close touch with a large number of working men, declared the total unemployed to be 1,000, and that he knew of cases where men engaged on city work for three days a week, nine hours a day and drawing a wage of $10.80, were starving to death while they worked. He said that one man came to him and said he and his family of three were not able to get enough to eat and could not buy coal. This Mr. Stacey declared to be a fact, and said some remedy would have to be forthcoming. The man, he said, lived in one of his houses and had not paid rent since April and he knew that he could not buy fuel and was getting little to eat. He also declared he knew of many others in a like position.

Get Away From The High Price District

Come a Few Doors South of Charlotte Street and See How We Can Help You Save Money. Here's a Few Suggestions taken from the Hundreds Like Them.

ALL SPECIAL FOR SATURDAY SELLING

MEN'S OVERCOATS. Regular $22.50, for only $17.50
MEN'S SWEATER COATS. Regular $6.00, for only $4.98
MEN'S PURE WOOL SOX. Regular 50c, at only, per pair ..... HALF-PRICE
MEN'S PULLOVERS, white. Regular $5.00, for only $3.49
CHILDREN'S PULLOVER SWEATERS, buttoned on shoulders. Regular $1.50, for $1.25
MEN'S PULLOVER SWEATERS, all sizes, light weight, all shades. Regular $3.00, for .. $1.49
BOYS' OVERCOATS. Regular price, $8.00, for $5.98
WE HAVE A FINE ASSORTMENT OF USEFUL AND FANCY ARTICLES suitable for Christmas gifts, now on display, and priced very low.
LADIES' COATS, very beautiful styles, just received, a fine assortment. Regular price, $18.00, for only $13.98

CHILDREN'S COATS, with fur collars, beautifully trimmed. Regular price, $12.00, for .. $8.98
LADIES' DRESSES, serge, well trimmed. Regular $12.00. At half-price, only $5.98
LADIES' DRESSES. Another lot in tricotine. Regular $12.00. Special for Saturday $7.98
CHILDREN'S DRESSES, made of nice serge, navy and brown, for ages 8 to 14. Regular $5.00, for only $2.75
LADIES' SCARFS, all shades. Regular $1.25, for only 75c
LADIES' SCARFS, all shades. Regular $2.00, for only $1.39
LADIES' SCARFS, in stripes. Regular $2.50, for only $1.75
LADIES' BLOOMERS, pink, white and dark grey. Regular $1.00. Saturday 75c
LADIES' STOCKINGS. A regular 50c line, for, pair 25c
LADIES' HEAVY KIMONAS, all colors, good weight. Regular $6.00, for $4.98

M. ABRAMSON Opp. Grand Opera House 289 George St.

GENUINE! Is This Sale

This is not a fake sale. We are positively going out of business in this city and must turn our stock into cash. Come on Saturday for these wonderful bargains.

Ladies' Oxfords and Strap Shoes included are all the newest fall Shoes in black and brown, calfskin, kid or patent leather, satin, suedes. Flat heels, medium heels, or high heels. All styles, All sizes. The Price is only $2.99.

$2.99

Men's Fine Boots High grade calf boots with medium broad toes in black or pointed toe boots in black or brown. Sizes 5 to 11. Not a pair worth less than $5.00. Saturday $2.99.

Best values in Canada! Ladies' 4 Buckle High Goloshes. Quality Guaranteed - To fit every Shoe **$3.49**

Boys' Boots Black or brown. Guaranteed solid leather Sizes 1 to 5½ **$2.50**

RUBBERS! RUBBERS! RUBBERS! *Guaranteed First Quality at Wholesale Prices*
FINE RUBBERS FOR Men, boys, women, Girls and Children.
HEAVY WORK RUBBERS For Men, Boys and Children

MEN'S OXFORDS Fall Weights, also English BROGUES **$3.50** to **$5.00**

JUST UNPACKED 600 prs. FELT SLIPPERS

We ordered 600 pairs in July from one of Canada's largest slipper manufacturers at the same prices as the largest jobbers have to pay. These have just arrived and will be sold at prices that will allow us cost plus a very small margin of profit for handling them. You buy these slippers at less than what most stores have to pay for them.

All Styles are Included for Men, Women and Children

Juliets and Comfies with padded or leather soles—all colors and shade. **All sizes from 3 Infants to 11 Men's**

Every Pair Would Make an Attrative Christmas Gift

D. Zacks 424 George Street

SELLING OUT

Before Removal at

A. ATKINS

NEW AND SECOND-HAND STORE

NO. 217 HUNTER STREET.

Everything must be sold during the next 10 Days. Great chance to save money. The Stock comprises:—

Men's, Women's and Children's Ready-to-Wear Clothing, Underwear, Shirts, Hosiery, Gloves, Socks, and Furnishings. New and Second-Hand Stoves and Furniture, Mattresses, Beds, Springs, Tables, Chairs, Sideboards, Washstands, Pictures, Carpets, Boots and Shoes, Rubbers, Overshoes. Besides a large stock of useful household articles too numerous to mention.

REMEMBER ALL MUST BE SOLD, no matter what the transfer. Come and save money during the next 10 days at ATKINS' SELLING-OUT SALE.

217 Hunter Street—See The Window

$400 AND COSTS FINE IMPOSED UPON ANDRESS

Defense Witnesses Skipped Out and Accused Pleaded Guilty.

FIRST OFFENCE.

Three Spotters Posed as Americans, With Car and Money, Says Counsel.

prosecution had been heard against prosecution had een heard against him on a charge of selling two bottles of liquor, Sieve Andress, who operates the tables in the upstairs part of Yeotes' poolroom, changed his plea to "Guilty" and was fined $400 and costs.The evidence against him was gathered by three special operatives oin the staff of the Provincial police.

Esteve Andress, charged with selling liquor to I. H. Sexton and L. G. Fleming, Provincial special officers, pleaded not guilty. He was represented by R. R. Hall, K.C., while J. F. Strickland conducted the prosecution, assisted by Provincial Inspector A. E. Sarvis, of Toronto.

Mr. Sexton said he saw Andress in Yeotes' pool-room on October 24. The first clash between counsel took place when the witness referred to a note, and was pulled up short by Mr. Hall.

Later, he asked to refer to his note-book, and Mr. Hall remarked, in objecting, that "he evidently doesn't know what he's talking about so far."

Mr. Hall withdrew his objection when the note was declared made at the time of the offence.

It was about 8.30 in the evening when he met Andress. Andress came out of the store and got into an automobile with him. The car bore a Michigan license, being one seized by the Department and allocated to this work. At Burnham and James Streets, Andress went toward the waterfront and returned with two bottles of Argyle whiskey, in accordance with a deal made while in the car. Andress said he would sell it at $9 a bottle.

Officers Fleming and Russell were in the car at the time Andress discussed the sale of liquor. The first bottle was delivered to Fleming, who paid a $10 American bill and received $1 in change.

A bottle of whiskey was produced and identified as the one sold to Fleming and sent to the Provincial analyst.

The second bottle was handed to Sexton, who paid $10 in American money and received $1 in change.

Cross-Examination.

Mr. Hall cross-examined.

The witness told him he lives in Toronto and has been a special officer of the Provincial Police since February last, appointed through the Attorney-General's Department. Since his appointment he had been engaged in O.T.A. work, on salary and had no commissions or share of fines.

"How much do you get a month?"—"I think that's a personal question."

"Who were you working for?"—"I don't wish to bring in my previous employers."

The Magistrate — "Character is always an issue."

The witness said he worked for the Motor Sundries Corporation in Toronto. Before that he worked for the Willard Storage Battery Co. for over two years.

Prior to taking work with the Provincial Government, he worked in an insane asylum at North Battleford, where he was instructor in basket-making and other manual work. He could not remember others for whom he had worked.

"You admit that you have a very poor memory when you can't recall all for whom you have worked?"

"No. I have a very fair memory."

The witness said he came to Peterboro on October 23, the day of the plebiscite. He or his companions had no liquor during the day, and he himself had never taken liquor while in the country, and his companions had not taken liquor that day.

The witness said Burnham and James Streets are over Hunter Street Bridge, and to the right, then on the first turn to the right where a street goes half left towards the water.

There was another person in the party whom the witness could not name in full, but who was called "Jack."

Mr. O'Brien whispered to Mr. Hall—"He's in court."

"Yes," said the witness, "he's in court. He is in the third row, wearing a spotted tie"—indicating Jack Pethick.

Jack Fixed It Up.

Fleming Russell and Sexton were in Yeotes' pool-room playing pool when 'Jack' came walking in. The party got in touch with Steve Andress through Jack.the witness said.

On Magistrate Langley making an order that the witness, and not counsel, was entitled to hold his notes, Mr. Hall said, "Yes you may have your notes now. You need them, do you?"

"Yes. All business men make notes nowadays."

Answering Mr. Hall, Sexton said he did not know just how he met "Jack."

The witness did not know Fleming or Russell very long, and did not know what they did before becoming special Provincial officers.

In re-examination, the witness said he was 3½ years overseas with the 2nd C.M.R.'s. He was a casualty through gas wound. He had had several small temporary jobs.

Mr. Strickland said he wanted to show that the witness had no innuendo attaching to him of blackguardism. He was simply here to do his duty so long as the Act is on the statute books.

Whiskey Produced.

L. G. Fleming told of meeting Andress at Yeotes' pool-room on October 24. In the car, Fleming told Andress he wanted to get some liquor, and he said it would be $9 a bottle. At Burnham Street, Andress left the car and returned in ten minutes with two bottles. The witness identified the bottle produced as the one purchased by him.

Answering Mr. Hall, the witness said the cork was pulled on the other bottle on the night of the seizure, when the officers assured themselves by smelling that the contents really were liquor. No one drank any. He had to take a drink in his business sometimes, but not this night.

"And you had a bottle of Scotch whiskey before you in a dry town and didn't take a drink?"

"It might have been moonshine for all I knew."

"It might have been cold tea in the other bottle for all you knew?"

"We smelled it."

"But you have to do more than smell it."

"It was the same in both bottles; they had been turned over at the same time."

Witness said he lived at 15 Garnet Avenue, and had been employed with the T. Eaton Co. until Christmas last. Prior to that he had farmed in the West six or seven years.

Telling the story of the night when Andress is alleged to have sold the liquor, Fleming repeated substantially the events recited by the previous witness.

They asked "Jack" where they could get liquor and he told them. He did not know who the officers were. "Jack" brought out Steve to the car.

Both bottles were turned over to Inspector Elliott in Toronto on October 25. Nothing had been taken from the bottles and they were sealed.

The party met "Jack" in Yeotes' pool-room in the afternoon, but the witness did not remember seeing Steve.

In Charge of Party.

R. S. Russell, another special Provincial officer, said he was with the last two witnesses on October 24 when Steve got in the car at Yeotes' pool-room Mr. Russell was in charge of the party. The car was a seized car and was used in Departmental work prior to sale.

Mr. Russell identified Andress positively as the man who sold the liquor and the bottle exhibited as the one purchased by Fleming. The second bottle was handed over to Inspector Elliott in Toronto. None of his men had anything to drink, he said, to the best of his knowledge.

Replying to cross-examination by Mr. Hall, the witness said he knew a man called Asa White and another named Andy Whitney, but he had never bought liquor from them or sold it to them. He had met 'Jack' three years ago, but when he looked around the court to-day, "Jack" had disappeared. "Jack" arranged for Steve to come out to the car.

When the party met 'Jack' in the afternoon they asked him to get liquor for them, not naming any particular place. Then the party went out to other places and succeeded in getting liquor. He did not drink any, and he was not asked to give the names of the others who supplied liquor.

The witness said he lived at 16 Pembroke Street, Toronto, and had not been doing anything for two years before he joined the Provincial force. Jack roomed there with him several months. Nine or ten men and women roomed there at the time and the place was looked after by his wife.

Prior to that he worked for the Grand Trunk, switching and braking, up till he went overseas in 1914.

Returning to the evening of the alleged offence, Russell said the question of liquor was broached in the pool-room, and Jack went to Steve while the officers entered the car. Russell had never seen Steve before, and did not see him again until to-day.

The first suggestion Jack made that he might get some liquor was during the play at Yeotes', and it was only when Andress came to the car that Russell knew who was to obtain it.

Pleaded Guilty

R. R. Hall, after adjournment during which he held a consultation with his client and found that some of his important witnesses had skipped out asked leave to change his plea to one of guilty, which was granted. He said this is a first offense and a fit case for light treatment.

Mr. Hall pointed out that the provincial officers arrived as Americans, in an American car and with American money. His Worship remarked that this does not make any difference, as it is as much an offense to sell to Americans as to Canadians.

Mr. Strickland said the case is a first offense and there had been no previous complaints. Inspector Stewart remarked there had been suspicions of the pool room without knowing who was the guilty person.

Magistrate Langley in passing sentence of a fine of $400 and costs said he hoped it would be a warning to others inclined to deal in the traffic. Costs amounted to $43.15, and the alternative was six months in jail.

Shipwreck Victims Brought to Harbor

Scenes from the rescue of passengers on the wrecked steamer "Zacapa" which grounded on an island off Cuba. Below is shown a boatload being taken from the Zacapa to the S. S. Teno, which rushed to the rescue in answer to an SOS. and brought three passengers to New York. Photo at left shows wreck survivors being transferred to the Teno from a life-boat. Three pretty Chilean sisters were among the rescued. They are Marie, Victoria and Carmen Van Ureken de Muroz (left to right).

COGNAWAGA PLAY A HUGE SUCCESS

"Too Many Husbands" Was Greeted With Packed House Last Night.

The Cognawaga Athletic Club of St. James' Methodist church put on a very attractive entertainment last night in their Sunday school hall, when the farcical comedy in two acts, "Too Many Husband" was presented to a packed house. The production proved a really humorous one and evoked plenty of applause. It was cleverly presented and the management of scenery, etc., was excellent. The young people deserve great credit for the manner in which they staged their play, which will be repeated this evening and should have a bumper house. The plot gives rise to many comical situations, which are made the most of by those taking part. A vaudeville entertainment, under the direction of W. Wright, with William Prest at the piano, adds much to the pleasure of an enjoyable programme. The Sunday school orchestra of the church also renders much fine music.

The manager of the play is A. L. Davis the director Wm. McLaren, master electrician Cecil Church and master of properties Alvah Rooke, Kenneth Shadgett has charge of the scenic side of the production. The Toonerville Band plays a prominent part in the proceedings. The cast of characters includes the following members of the Club; Dorsey Davis Hazel Grose, John Wilson, Elmer McLaren, A. Davis Hazel Plunkett, Sherman Rowe Jean Hamilton, Greta Welbourn, Fred Cripps, Jack Billingsley and Arthur Vanest.

ST. PATRICK'S DAY DRY.

BELFAST, Nov. 28. — (United Press).—The Irish Free State Senate yesterday amended the Liquor Bill so as to make St. Patrick's Day entirely "dry," like Good Friday and Christmas, according to a Dublin despatch.

METHODIST CHURCH IS GROWING FAST

The Centenary of Methodist Church in Canada Has Just Been Celebrated.

TORONTO, Nov. 29.—How John Wesley's scholarship affected his circuit riders in early Canada, is told in the Mail and Empire by a well-known college teacher, writing as follows under the regular department "The Educational Link."

Canadian Methodism has just celebrated its centenary. The Methodist Church enjoys the distinction of being the first ecclesiastical organization in Canada which had for its professed and exclusive object the cultivation of the Canadian field. For the last time—in 1823—delegates attended the American Conference, which was held that year in the town of Westmoreland, Oneida County, N.Y., and when they turned their horses' heads homewards to the forests of Upper Canada, it was to go back no more. From that day the Methodist Church in Canada has retained the imprint of the unconscious nationalism of its origin. It has looked at questions of religious propaganda, public morals and national education from the Canadian point of view and has made a worthy contribution to the development of the Dominion. In no department, however, has Methodism done more for Canada than in the matter of public education.

Wesley was a scholar, and though the appeal of Methodism was to piety and the emotions, Wesley took pains to write grammars in a variety of languages, to edit extracts from the classics, to make an English dictionary, and to produce a prodigious mass of literary work, scarcely included in thirty-two compact volumes. The successors of this amazing Englishman, who left his impress far beyond the confines of Methodism, endeavored to imitate his learning not less than his piety.

In "Case and His Contemporaries" one finds the early Ontario circuit-riders glorying in what vestiges of education or classical scholarship they possessed. They had an almost childish desire to appear learned as well as pious. Next to spirituality they valued rhetorical English and an impressive presence. Some of them, like Ninian Holmes and Nathan Bangs, fed their minds, if not upon Vergil and Homer, upon Milton and Bunyan.

They carried in their saddle-bags to the inaccessable settlements where they preached, a store of good books—not primarily religious books—which they distributed or sold to the mentally famished pioneers.

Methodism is the religion of individualism, and its impulse had been to elevate the common people.

INVESTIGATING CASE.

WOODSTOCK, Ont., November 28—No charge will be laid against Mildred Potter, the East Zorra girl, who put Paris green in her school mates' sandwiches, until a full investigation of the circumstances and the girl's environment is made. It appeared to-day that Mildred had been ostracized to some extent by other girls, causing her much bitterness.

BRAMPTON, Ont.—Despite rural depopulation in Peel County, Palestine Methodist Church celebrated its fifty-fourth anniversary with increasing attendance and membership, with descendants of original settlers and trustees as officials and with the addition of memorial windows to pioneers. Graftons, Wedgwoods and Paddocks were the first trustees, and their grandsons are now in charge.

IT PAYS TO ADVERTISE.

OYSTERS ACTUALLY GROW ON TREES

Freaks of Nature Are Known All Over the World.

The notion of oysters growing on trees seems absurd, but in New Zealand such a thing actually takes place. In many parts of the country there are salt water inlets, which are frequently large and run a good way into the land. At high tide they are full of sea water. When the tide is out there is left a bed of deep black mud. Growing a good way out from the sides in the mud are stunted trees and shrubs, many of whose stems are covered with rock oysters. In New Zealand there may also be found boiling wells, which the natives use to cook their food. These wells do the work as well as a fire. Parties of Europeans have been known to cook their Christmas dinner in such hot water conveniences provided by Nature ready to hand.

That cats have a deep aversion to water seems to be a pretty well established fact, but the following incident is an exception to the rule. A burn had been dammed up to make a pond, and the pond became the home of large numbers of water rats. A cat was seen one day to dive under the water while in pursuit of a rat, and to emerge with its prey safely. The incident is amply vouched for.

A hare escaped from a butcher's shop, with men and dogs in full cry. It bounded across the street, incidentally dodging a motor car and a company of soldiers marching to the railway station. It next scaled a seven-foot wall into a garden, then leaped right into the sea, where, having eluded the efforts of the coastguard officer to shoot it with a rook rifle, it swam fully a quarter of a mile before it was taken in an exhausted condition by a retriever sent after it by a man on the beach.

Another hare was lifted into a boat by a compassionate rower some time after it had taken to the sea on being chased by a dog. It may be added that the hare benefited by the sporting instincts of its rescuer, who put it safely ashore when the danger was past. It hurried away none the worse for its immersion, and was soon hid from view.

Not long since a male roe deer made a savage attack on some human beings. It followed a boy close up to his home. The boy thought it tame, and was gently stroking its head, when it butted him and nearly knocked him over. It next attacked and elderly lady furiously. Her screams attracted several rescuers, but one of them was twice knocked down, her clothing torn, and her leg severely lacerated. Her wounds had to be stitched by a doctor. The deer was stalked and shot soom afterwards.

Motoring to fish at the head of Loch Ard, and rounding one of the bends where the road is hard by the edge of the water, a party of anglers encountered a flock of sheep going in the opposite direction. The car was brought to a standstill to allow the sheep to pass. They went on the side next to the loch. One unfortunate animal slipped over the edge of the road in the confusion and fell into the water, some two or three feet beneath. Buoyed up by its thick fleece, the sheep started to swim away from the road before any of the party had time to catch it. One of them, however, immediately began to fit his rod together, and after threading his line through the rings in the usual way, fixed a large hook to the end of it. After a few preliminary casts he threw a well-judged line right over the sheep's back. On tightening the line the large hook became entangled in the heavy fleece. He then put on a slight strain, the terrified sheep offered no resistance, and it was guided safely back toward the road. Two of the party, lying flat on their stomachs, got hold of the animal and heaved it on to the road. After the hook was disentangled the sheep ran off to join its fellows, seemingly none the worse of its adventure.

Passing a farm, a motoring party encountered a cock and several hens which came out of a steading and started to cross the road. The hens turned before the motor was on them, but the cock kept on regardless of consequences, with the result that his head got caught in the spokes of the front wheel. He was twirled round several times, in the process of which a bunch of feathers were thrown up into the air. The bird then emerged from his dangerous position absolutely without a feather upon him, as if he had been plucked, and walked away apparently not a whit the worse of his experience.

JAMES AKEY CHARGED.

Provincial Special Officer Bought Liquor From Him, Information Alleges.

James Akey was charged in Police Court this morning with selling liquor, and his case was adjourned until Thursday on bail of $1,000. Two previous convictions in 1921 were cited.

The sale with which he is charged now is of two bottles of whiskey to R. S. Russell, a special Provincial officer.

J. A. O'Brien appeared for the accused, and J. F. Strickland conducted the prosecution.

ADVERTISE IN THE EXAMINER.

SPECIAL FOR SATURDAY ONLY

Fresh Pork Spare Ribs
2 lbs. for 25c
Small and Choice
Fresh Pork Hocks
3 lbs. for 25c

CANADIAN PACKING CO., LTD.
THREE RETAIL STORES

POPULATION DECREASES.

57,375 Visitors Left Canada For U.S.—40,197 Did Not Return.

MONTREAL, Nov. 28.—(Canadian Press).—Of the 57,367 "visitors" departing from Montreal for a "temporary visit" to the United States during the past five months, 40,197 did not return, according to I. F. Wixcon, U.S. Immigration Commissioner, who, in an address here, declared that 72 per cent. of those employed subterfuge to enter and remain in the United States.

LOST HER TEMPER.

Cora Livingston Climbed Out of Ring and Slapped Spectator.

BOSTON, Mass., Nov. 28—(United Press).—Between a heckling woman wrestling fan and a strangle hold, Cora Livingston, Boston woman wrestler, lost her temper and the decision in her match with Louise E. Gardner, of Wakefield, at the Grand Opera House here.

Early in the one fall affair, Cora slipped away from her opponent, climbed out of the ring and slapped a woman who had been jeering her and rooting for Miss Gardner.

The officials tore the two apart, and getting back into the ring, Cora vented her rage on Louise, and administering the stranglehold. When she refused to relinquish it, the judges disqualified her and gave Louise the match.

THE WORLD READS OUR WANT ADS!

FOLKS who wish to buy or sell things watch EXAMINER Want Ads. They have learned from experience where wise traders advertise.

Place your Want Ad. today. It will reach all classes of people, and is a sure means of getting in touch with the ones you seek.

The Little Store with the Big Values

Fine Winter Overcoats
HERE AT
$19.50

You have an opportunity now to select from a splendid showing of Winter Overcoat values. They are tailored from fabrics of high merit, in styles that breathe distinction.

NAVY—GRAY—BROWN—LOVATS.

Others at $24.75 to $32.50.
All high-grade tailoring and dependable woollens.

HATS CAPS
TIES SOCKS
COLLARS
BRACES, HANDKERCHIEFS.

All priced a little less, in styles up to now.

Boys' Overcoat Special $9.95
NAVY BLUE CHINCHILLA
Full Tweed lining. Three-piece belt. Convertible collar. Raglan shoulders. Sizes 28 to 35.

Your satisfaction is our chief aim. We offer you good clothes for that reason. You'll judge us by the clothes you buy here and we don't take any chances to have you disappointed in the clothes.

MAHER & WESLEY
188 CHARLOTTE ST. 'PHONE 577W.

"Quality Our Policy"

Joe Ball, of Michipicoten, With Clothes Torn Off, Won Desperate Battle with Wolf Which Attacked Him

Hobbled by a snowshoe and unarmed he strangled the wolf with a piece of trappers' cord. - Beat off three others with snowshoe he was able to remove from his right foot.

"The WIGWAM" built in Michipicoten Harbor for the use of the builders of the Algoma Central Railway who in 1899 built the Michipicoten Branch to Helen Mine - Three miles away is "The Mission" Ojibway village ~ ~

"The MISSION from the trail to Michipicoten Harbor ~ Sketch from photo

(By J. W. Curran in the Sault Daily Star)

On Oct. 21, Sam and I reached the Long Portage on the Michipicoten River. We spent the evening listening to our host, Joseph Ball, tell the best wolf story I have ever heard. It was a true one.

Coming from "The Mission" on the Lake Superior shore you climb pretty steadily upwards. When at last you peer over the rim into the valley of the Michipicoten you see a basin say ten or twelve miles wide from rim to rim. The river is away down below you and across it is a vast vista of autumn leaves, whose wealth of color fill the eye. You get the feeling you are looking at the side of a mountain that stretches away in the distance down the river. Down on the river we could see a bridge, and hear the roar of the 200 foot falls. Across the bridge was Joe's house, alone in this great stretch of wilderness.

The Sault Daily Star has always combatted the idea that an Algoma wolf would attack a man. It has investigated several stories of alleged attacks, and none of them had ever stood up under examination. But I am prepared to accept Mr. Ball's story that a wolf did attack him. He answered freely all questions put to him, and went into minute details. We talked for three hours in the evening and then reviewed the fight for more than an hour next morning at my request. There couldn't have been anything vital left uncovered.

Mr. Ball has been in the Michipicoten wilderness for over 25 years. He came in with the Foleys when they were building the Algoma Central & Hudson's Bay Railway to do blacksmithing. For the last couple of years he has lived at the falls on the Michipicoten river with his cousin, Isaac, looking after the power plant there that hasn't turned a wheel for some time,—waiting for the day when Michipicoten's iron and gold will need power.

Mr. Ball is tall and square and spare, with a build that would film well as an upholder of law in a lawless camp. I noticed at our evening meal he didn't eat partridge, and Sam said he hated to see the birds shot. Our host casually mentioned then that he was sure he could raise partridge with his hens "if people would not bother them." You don't have very many visitors seven and a half miles in from Lake Superior on the Anjigomi trail!

The fight took place in February, 1917,—seven years ago. There were four wolves in it,—one principal and three assistants. Mr. Ball killed the principal with his bare hands. The others fled.

The scene of the battle was on the road that ran south from the Grace Mine, five and a half miles from Michipicoten Mission. That winter Mr. Ball had been the caretaker of both the Grace and the Norwalk mines,—both of these having a full equipment of machinery and buildings to look after. They had grown up overnight in the boom of a quarter of a century ago when Michipicoten's wonderful showings of free gold startled the province,—a promoters' boom that was developed so assiduously to Michipicoten's hurt that only in the last couple of years have its riches been again taken seriously by the outside world.

One and a half miles south of the Grace, a miner named Dyce had a shack; a mile west of Dyce's was the Norwalk mine. It was Mr. Ball's duty to inspect the equipment at both the Grace and the Norwalk two or three times a week. His permanent quarters were at the Norwalk, and it was after a visit of inspection at the Grace about the first of February that he encountered the wolf a quarter of a mile after leaving the Grace on his return home. At the time the nearest human being was Mrs. Dyce, a mile and a quarter away.

"It was ten o'clock in the morning," said Mr. Ball. "There were three and a half feet of snow on the ground and snow was falling so heavily that objects a few yards away were hidden. I never remember flakes so large, or a fall of snow so completely blotting out objects at a short distance away. I was on snowshoes, and was on the trail I had made on my regular trips. This trail was firm,—a beaten path. I do not remember hearing a sound of anything but the drag of my snowshoes when about thirty feet away from me or less, a wolf came out on my trail and headed me off."

Mr. Ball took his pipe from his mouth and put it on the table beside the coal oil lamp.

"I had heard the wolves before I saw the first one. I said to myself when I first heard them 'There are my two hounds; some one must have loosed them.' I knew that nobody but myself had keys for my house, and I figured that someone had broken in Wolves first make a few yips and then comes the long howl. You can always tell them. I had only my jack knife and a piece of trapper's cord about three feet long. All trappers carry some cord. It's a very useful thing in the woods, it comes in handy for a hundred uses, but I carry a shot gun now too."

Mr. Ball drew a piece of cord out of his pocket. It had a loop on one end. I adopted it on the spot. Next day I used it on the trail to tie a can on the outside of my packsack, and thereafter to truss up a coat to put in the same place.

"Did the wolf know you were a man?"

"Certainly it did. No question of that. I had noticed its tracks in the fast falling snow, which was coming down so thickly that it would cover your tracks in five minutes. It was the freshness of the wolf tracks that drew my attention. 'Why' I said to myself 'that wolf is right here.' I hadn't gone ten yards then before the wolf jumped out ahead of me on the trail. He stood broadside on, licking his lips. He didn't hold up his head but kept looking down. Then his tail began to rise and he came to me. I braced myself."

"I wasn't frightened," said Mr. Ball. "I think I can say that the feeling uppermost in my mind was surprise. I had never in all my experience in the woods where I have spent most of my life heard of a wolf deliberately stepping ahead of a man to dispute the road with him. It puzzled me, and even when the yellow brute stood his ground and stared at me boldly I had no idea he would attack me,—not the faintest suspicion he would. And I was unarmed,—didn't even have a stick in my hand."

"The wolf came on slowly on my trail,—he probably took two minutes to get within jumping distance. When I realized through his slow approach, his showing his teeth, his licking his lips,—and I didn't take my eyes off him for a second,—that he was going to attack me, I tried to get my snowshoes off. I managed to untie the right one, but somehow in the hurry my left foot slipped through the harness, and I couldn't free my foot. By this time I fully expected a battle, and what was more I had made up my mind to do my best without losing my head.

"On the right the road had a bank about three feet high on which small spruce grew very thickly with some cedar. This high bank was the result of the roadmakers using a scraper to make a level way. They had taken the earth from the right and spread it on the low side at the left. On the low side a lot of small alders grew.

"The wolf didn't give me any time to do more than slip my right snowshoe off, and this snowshoe in my hand was the only means of defense I had. He came on slowly,—I will never forget the snarling teeth and the slavering lips,— and when about five feet away he jumped. He almost reached my chest, trying to grab my clothes."

Mr. Ball was wearing a coat of rough cloth, and apparently during the fight that followed this coat became unbuttoned and when the fight was over, both it and the shirt were in rags.

For four successive times, the timber wolf jumped. The man, powerful and cool headed, threw him back, arms crossed in front of his chest. The fourth time Ball managed to grasp the jowl of the wolf with his left hand, just far enough back so the animal could not bite him. "I just had hold of the cheek; it wasn't a bone hold."

"I had always had a powerful grip, and people had remarked it even when I was a boy," he said. And with this brawny left hand on the jowl in a death grip, the wolf and the man fell off the hard trail into the three feet of soft snow,—the man on top.

Mr. Ball held out his sinewy left hand. He had fingers of great natural power, and his work at the forge for a lifetime has strengthened them. "Men would break the skin in my palms, but not one ever was able to break my grip," he said.

You must realize that Mr. Ball was telling a guest a story that enthralled both speaker and listener. The narrative was simple and sincere and there was no thought of boasting. The man took no offence at the most searching questions; his reply was always unaffected. His only thought was to make his story perfectly understood.

It would be impossible to reproduce the dramatic recital in cold type. When Mr. Ball, in telling of his wrestling with the wolf got on his knees on the floor, to show how he had fought the animal, my mind carried back to the night Sir Henry Irving had played the part of old Mathias, the inn keeper who under hypnotic spell is forced to rehearse the tragedy he was mixed up in. Mr. Ball lived over again his terrible experience. It was plain that the story gripped his whole being and that no little part of it would ever escape his memory.

The battle in the snow was a terrific one. "I was filled with a cold fury," said Ball. "The wolf was a powerful brute, and you will realize that when I tell you that several times he had me practically off my feet when I straddled his back. In this way he carried me about twelve feet. The brute's efforts to shake himself free of my grip, while I battered him with the snowshoe I held in my right hand would have shaken off an ordinary man, I think. I tried vainly to break a leg. But I was able to jam his head down through the snow time after time, and through the soft snow filling his mouth he began to choke.

"I was beginning to feel I had him, when I became conscious of something on the road behind me. I turned my head and to my horror saw three more wolves, only a few feet away.

"Realise the position! I was hobbled by the left snowshoe, and couldn't use that foot. I was holding a wolf by the jowl and lower lip with my left hand and dare not loosen my hold. I had nothing to defend myself wife but the snowshoe I held in my right hand. I realised the chances I had were slim, but I never lost my head. If the worst came to the worst, I instantly made up my mind I would fight back to the alders about twelve feet away and try to draw myself up out of reach of the wolves, no matter how badly I had been torn. Then I would get my knife.

"Did you ever see a wolf's fore teeth?" Mr. Ball turned to ask. "They are not straight. They curve inwards like a shark's. Consequently when a wolf bites, he tears away what he takes hold of. I have seen deer here at my door terribly torn,—not badly enough wounded to immediately die. I knew if any of the wolves behind me reached my thigh, I was gone. They would have torn out the muscles. So that I kept down as much as I could striking out from my position on the ground. The three jumped at me perhaps ten times,—I don't know. They came on together just like three dogs. They took the back out of my coat in mouthfuls.

"I had fought the single wolf for possibly five minutes, when the three others came at me from behind. They tried to bite me, and I slashed back at them with the snowshoe. One I managed to kick heavily as he lunged at me from behind ,trying to reach my thigh.

"There were two things that favored me. One was that I had the wolf in the soft snow, where he had not the footing he would have had on the hard trail and the other was that we had rolled off this trail to the left. The three wolves stuck to the trail, and thus I was able to oppose them with the snowshoe in my right hand, and to kick at them behind with my right foot while I knelt over the other wolf. Had the three attacked on my left side I couldn't have done a thing. They would have had me in a trap. But they never attempted to leave the hard trail to the left of which I was, and they didn't press home the attack. Something seemed to be on their minds, and after making several attempts to reach me, they backed up suddenly and all three of them raised their heads. They seemed to be looking over the trees on the high side of the road when suddenly they struck off swiftly together, jumping the high bank and disappearing like a flash.

"I was tiring. I had been holding a powerful animal for several minutes with my left hand, and I dare not let go. I had been tempted to get my knife. I could open it with my teeth, I argued. I wanted it to rip open the wolf. But my better judgment told me there was a considerable risk that I would seriously cut my mouth in doing so, the knife possessing a strong spring.

"Then I thought of the piece of trapper's cord I carried. I could tie it around the wolf's neck and strangle him."

Mr. Ball reached for a ball of trapper's cord, cut off three feet of it and went through the whole performance. First the permanent two inch loop on the end of the cord, then the other end run through the loop, and the cord was tightened on the writer's wrist; then an additional turn around the wrist and a knot. The wolf's hair had gotten into both knots and held the cord fast.

"He began to weaken in a minute or two, and when I had him groggy I slipped over to the alders and quickly cut a club with which I battered his head. It's wonderful how much a wolf's skull can stand. The place looked like a slaughter house. I battered the wolf's head and his blood covered the snow. Then I bundled the body into my packsack and set off for the Dyce shanty. Mrs. Dyce was alone. I told her the story and showed her the wolf. She called attention to the fact that my coat and vest and gray flannel shirt were torn to shreds back and front. I told her I was going home for my gun, and would go back after the three wolves. But when I got home I found I had to go to bed.'

The reaction had come. Mr. Ball could not bring himself to skin the animal he had killed.

"I never can explain what came over me," he said.

He crawled into bed and lay there for two hours. Then he arose, found his clothes were beyond repair, and donned another suit.

Mrs. Dyce had endeavored to dissuade him from returning to the scene of the fight, but Ball spent the rest of the afternoon there with his rifle. The wolves did not return.

The skin of the wolf was sold to Mr. William Morrison, superintendent of the power plant on the Michipicoten River, who paid Mr. Ball $12 for it. The lair of the wolves was traced up a creek to the Mariposa gold mine. Mr. Robert Patterson, the engineer there had hung up a moose hide close by and the wolves had eaten most of it. The place where they had lain in the snow there was found.

"Why did the wolf attack you?"

"Hunger drove him to it. I found nothing in his stomach except a little moose hair. His intestines were clean. You could almost see through them. And yet he wasn't skinny. His ribs were fairly well covered. He had a big frame."

A certain old trapper says that a wolf is always hungry and is never hungry, By which he means that he can defer eating till another day if he wishes to. If this is true it would seem to have been the inexperience of youth that drew Mr. Ball's wolf on to his doom.

"Were the wolves fully grown?" I asked.

"No," said my host, "The one I kill weighed probably 75 or 85 pounds.

"In your experience what does a fully grown wolf weigh?" I asked.

"A man told me once that he had shot one weighing 165 pounds. Do you think wolves ever weigh that much?"

"I shot one weighing 148 pounds here," said Mr. Isaac Ball my host's cousin and said that some wolves undoubtedly weigh more than that.

So that the wolf which attacked Mr. Ball was apparently a young one. Young wolves are notoriously venturesome like young dogs. Anyone acquainted with young dogs knows how irresponsible they are. The wolf is of the dog breed, and it may be agreed that a young wolf has no more sense than a young dog, which is the quintessence of lumbering indiscretion.

The Ontario government has invented a breed of wolves for bounty purposes. Up till recently the bounty on a timber wolf was $40, while only $15 was paid for the skin of a "brush" wolf as it is known in Algoma. Some farmers adopting a western term call this mythical species 'coyotes." A coyote is a plains wolf. It seems to have come east into Michigan to a limited extent, but none of the true breed have ever been seen in Algoma. The Fish and Game Department of the Ontario government has for years been paying bounty on so called "brush" wolves. Experienced bushmen in Algoma do not believe in the existence of the brush wolf; they say that a brush wolf is simply a young timber wolf. So it turned out to be in the case of Jack Egglesfield's wolf, and this is also the case with Jim Summers' two wolves at MacLennan. If any trapper in Algoma believes there are two kinds of wolves I have not yet run across him. The farmers have accepted the government's dictum that there are two breeds, with reluctance, and lately there has grown up a legend that the brush wolf hangs around farmhouses to kill sheep. He will come right onto a field to attack them, in sight of a plowman.

The bold brush wolf seems to be simply a young and unsophisticated timber wolf, there being no other kind of wolf in Algoma. In support of this theory it may be pointed out that no old wolf has been caught in a trap and no old wolf is caught around a farmhouse. The old and wise wolves are only to be found away back from where man lives. Only the youngsters are venturesome enough to try sheep raiding.

The theory that Mr. Ball was attacked by wolves probably about ten months old does not lessen the interest in the story or take away any of the credit due him. He would have had a harder fight if his assailants had weighed 150 pounds instead of half that amount, but the probability seems to be that no old wolf would ever have ventured to attack him.

Mr. Ball has no fear of a wolf. But he thinks no one should be foolhardy. He makes it a practice to get out of the woods before dark, because he can't then see his rifle sights. For this reason he likes a shot gun in the woods. He says no wolf will stand before a shot gun.

Contrary to most people Mr. Ball believes wolves are hungriest when frost first comes and just before the lakes freeze over.

BUTCHER OF DEER

(Ottawa Journal)

Ernest Thompson-Seton made a fine appeal at the Canadian Club luncheon in Ottawa Saturday for consideration for wild life. He touched on various aspects of worthiness of wild life, whether of animal or bird, and pleaded for restraint in the destruction of it.

Which reminds us of the butchery of deer which occurs every year in this part of the world by driving with dogs. A party of so-called hunters came back to Ottawa recently from a trip in the Gatineau country having killed sixteen deer in the water—and fifteen of them were does. A wonderful sample of how to kill out wild life!

Deer, when hunted by dogs, make for water. They can swim twice as fast as any dog. Also deer, when pursued, usually keep on fixed paths, alias "runways" which are easily noted. Accordingly the men who use dogs to hunt take up their positions on runways leading to laks, before they turn loose their dogs. Hunted by the dogs, the deer make for the water, and are shot in the water by the men who have been waiting near the runways.

That sort of shooting is not sport, but butchery. In the woods a deer has a chance. If a man still hunts—that is if he hunts individually, endeavoring to see a deer before it sees him—he has his work cut out, and a heap of exercise provided. If he takes part in a "drive," where some of the party try to round up deer and scare them towards other ambushed near runways, he usually gets only a shot at a deer going past him at 20 miles an hour or so. In any case, most everybody has to do a lot of stiff tramping. And there is some real sport to the hunting. But a deer in the water is a mere pot-shot.

Driving deer by dogs should be prohibited. It is a means of slaughter which sooner or later, if tolerated will extinguish the deer. Shooting of does should be prohibited under all circumstances. Such shooting is another sure way towards rapid extinction of the deer.

THE KLAN IN CANADA

(Toronto Globe)

An Ontario man, Charles Monteith, who admits that he is a Ku Klux Klan organizer, has been arrested at Hamilton on a charge of carrying a loaded revolver. The police say that cards found on him show that he had enrolled four women as Klan members, at the rate of three dollars apiece. According to a Police Inspector this knight of the pillowship boasted that he initiated over thirty Hamiltonians into the mysteries of the hooded order. His notebook showperhops those which have recently ed an item of $20 for burning crosses been displayed on the mountainside to set tongues wagging.

The gun-toting charge is apparently the only legal complication in which Monteith is involved. The Ku Klux Klan is not known to the Criminal Code, and it would not be an indictable offense to belong to it or uersuade others to join it. If a number of "callithumpians cavorting around a cow pasture,' 'as William Allen White calls the Klansmen, choose to pull white sheets over their heads and go through some mummery which they call a ritual, it is not a cause for police attention or for public alarm. If it goes no farther, it is an occasion merely for ridicule. Such nonsense is natural in children, but in men and women it is excusable only in a circus or an indoor masquerade. The law of common sense ought to be a sufficient guarantee against the spread of an organization like the Klan, but if weakminded people cloose to belong to it the statute book will be invoked against practices as have made the name of the Klan a srynonym for mob lawlessness in many parts of the United States. The first exhibition of the kind in Ontario will be the last.

Canada, as we have remarked before, has its racial and religious difficulties, but Canadians have surmounted them in the past and will surmount others of the same nature in the future— in the Canadian way. The Klan on this side of the line would be an importation or an imitation of something of which broad-minded Americans of all parties and creeds are ashamed. For the solution of our wa problems we can draw on our own experience and apply our own methods.

U.S. EUROPEAN DEBTORS

(New York Herald-Tribune)

Poland is the fifth European state to arrange for a funding of its debt to the United States. The others are Great Britain, Finland, Hungary and Lithuania. That Poland should be able at this juncture to carry through such an agreement is one of the most startling evidences of the capacity of European nations to restore their finances and discharge their war obligations if they have a real will to do so.

Not long ago Poland had a worthless currency and was plunged in financial embarrassments. Now she has a currency maintained on a parity with gold, a balanced budget and a reestablished credit. Her outstanding public debt is small, slightly in excess of the government's estimated revenues for 1925. Under these circumstances she has promptly negotiated for a funding of her American indebtedness of $178,560,000 in bonds maturing over a period of sixty two years, bearing interest at 3 percent up to December 15, 1933, and 3½ percent interest thereafter.

WE WANT MORE PEOPLE

(Medicine Hat News)

Canada is equipped with railways and productive machinery adequate to serve three times as many people as the present population of less than 9,000,000. Tax burdens have grown enormously in recent years, without any proportionate increase in population to lighten the load. Canada's part in the war cost the federal government about $1,460,000,000, according to the statement of the Minister of Labor, from 1914 to 1923, the annual interest charges on the national debt increased from $14,687,797 to 136,007,667. For pensions alone, in 1923, the total liability amounted to over $30,000,000.

With this national obligation to be met, the Dominion is impelled to look for new settlers. There is any amount of room, too, for a much greater population. Canada is naturally endowed with great potential sources of wealth. There is no lack of fertile land, and the climate is all that industrious northern people could desire. There should be employment opportunities for all.

THE INDIAN PROBLEM

(Ottawa Citizen)

During Labor's nine months of office at Westminster, no attempt was made to introduce any fresh policy regarding India. In fact, one of Mr. MacDonald's first acts was to issue a plain warning against Indian extremists who imagined that the advent of a Labor Government meant a sympathetic response to their demands. So that matters have not changed since either of the old parties held power. Now Mr. Baldwin and his colleagues have the problem of India before them again. And it is a problem which may easily overshadow all others before very long.

LORD AND LADY BYNG RECEIVED HEARTY WELCOME FROM CITIZENS DURING BRIEF THREE HOUR VISIT

Part of Tour Was Cut Short in Order to Conform to Schedule Time—Photographs Presented to the City.

OLD VETERANS OUT.

The visit paid the city this morning by Their Excellencies, General, the Right Honorable Lord Julian Byng of Vimy, G.C.B., K.C.M.G., M. O.V., Governor General of Canada and Commander in Chief, and Lady Byng, accompanied by Miss Sandford, aide de camp Captain the Honorable Francis W. Erskine and Captain C. S. Pryce-Davies, was very successful. The weather, for such an advanced date, was clear and fine, with a bright sun that took the chill from the frosty air, the arrangements were run off well within the schedule set, and everybody appeared to be perfectly at ease and happy. The vice-regal party made a splendid impression on all with whom they came in contact, and the various civic officials who welcomed and escorted them on their tour of the city seemed to make a correspondingly good impression on their guests.

His Worship, Mayor Turner, who acted as chief cicerone to the party, was at his best, and the distinguished visitors steamed away on their special car waving a very friendly farewell to Mr. and Mrs. Turner and Mr. G. N. Gordon, who also assisted in guiding them about the city. Others who escorted Their Excellencies in the dozen cars that took part in the tour included W. H. Bradburn, M.P., and Mrs. Bradburn, members of the City Council in Aldermen J. Crowe, W. Stocker, M. McIlnyre, J. Maher, R. Morrison, J. M. Greene, chairman of the Board of Education, J. A. McKone, Mr. and Mrs. R. Denne, Mrs. J. Crowe, Mrs. M. McIntyre, A. L. Killaly, A. Mowat, Mrs. W. R. Morris, Dr. J. J. Craig, Dr. H. M. Yelland, A. A. Fowler.

A feature of the reception of Their Excellencies and the tour of the city was the excellent service rendered by the Police Department. Traffic officers were on duty at intersections of a few blocks apart. If the Governor General and his lady failed to notice the features of the policemen they passed so often on their way, they must have left Peterboro with the impression that the city possesses about fifty or sixty stout guardians of the law, many with a distinct resemblance to others.

His Excellency, Lord Byng, congratulated Chief of Police Samuel Newhall, who led the tour about the city, just before his departure. He spoke in warm terms of the "clean, neat and upright appearance and the excellent service" rendered by the Police Department, and thanked the Chief personally for his attention and care during their stay.

The school children of the city formed the chief concern of the vice regal visitors while in the city. The majority of the schools were visited in turn, several doubling up obligingly with neighboring institutions. The party in their special car was welcomed at the C.N.R. station by the Mayor and Mrs. Turner, Mr. G. N. Gordon and Mr. W. H. Bradburn, and came in to the city to the strains of music played valiantly by the Peterboro Rangers Band, with Bandmaster Peryer in charge. The thirty players piped away in the chill air, overcoats over their uinforms, gloves on most of their fingers. Then the tour of the city began. East on Charlotte street to George, then south of Perry, where the motors turned west on Perry street, and south on Aylmer to the King Edward school, where the assembled children of the school had been augmented by the pupils of the Sacred Heart parish school, waiting outside and within the entpal in charge.

At the big Prince of Wales school, a monster delegation that must have numbered nearly a thousand children, and was composed of the pupils of this school and those of the Queen Mary building, waited outside, with Mr. G. S. Mattice and Mr. M. N. Clark, at the steps, with the vice-principals, and the junior Salvation Army band to play for them. They sang a rousing chorus with a good deal of merry "la-las" in it, and here the Governor-General and Lady Byng shook hands with Adjt. Smith, with whom the former had quite an extended conversation, and with Miss Rannie, as well as the principals, and Mr. A. Mowat.

Down Monaghan Road to Gilmour street went the cars, then north on Park street and west on Hunter and Homewood to Monaghan Road again, where they proceeded down Weller street to the Park, and on up to Jackson Park, making a circle of the lower level of the Park, where the artificial lake has a thin layer of ice over its still waters. Returning by way of McDonnel and Park streets again, they turned at Hunter, to St. Peter's High School, where they were welcomed by His Lordship Bishop O'Brien, and members of the Catholic Clergy of the city and district, and the assembled pupils of St. Peter's school and St. Mary's Convent. Jauntily waving little red flags the boys sang the National Anthem, and the little girls, stationed inside the building, which the party entered for a few minutes, gave very appropriately in song the words of the immortal "In Flanders' Fields," of Lt.-Colonel John McCrae.

Down Rubidge street to Charlotte, then east to George and north on the city's main thoroughfare to Smith street, where the party traversed the bridge and toured the Oval, went the motors on their way to Armour Road and the King George school, where the children of that school had been joined by the pupils of the Immaculate Conception school. Mr. J. E. R. Munro and Rt. Rev. Monsignor McColl were on hand here to welcome the visitors, and the children, standing on the lower level of the terraces sang lustily in the chill wind that fluttered the silk of little red flags spiked in the grass. "O Canada" was the selection, sung in real snappy style at this school.

Owing to a desire to get the party back to their special coach on scheduled time, the tour of the city was cut short in the north end to the extent of cutting off the Auburn trip, and the visit to the Lift Lock was also curtailed, the chill breeze of the morning also contributing to a cutting short of this particular item. The party made their way under the Lift Lock without stopping, and proceeded by way of the boundary road and Rogers street to Hunter, over the famous bridge, and north on Water street to the corner of Murray street, where the children of the Central school and the Queen Alexandra school were stationed on either side of the road, the former singing "O Canada" lustily and well, under the direction of Mr. O. Steer, with a very effective cornet solo rendered by Adjutant Smith, and the children of the north end school, under Mr. M. H. Park's direction, giving in great style a patriotic song, to the tune of "Men of Harlech." Messrs. M. H. Park and K. Wightman welcomed the visitors as principals of the two schools.

An energetic member of a friendly reception committee of one made his first appearance here, in Mr. Reg. H. Turner's little black dog, bearing proudly in his mouth almost to the feet of the Vice-Regal party, a large white sign, lettered with "Welcome" in black.

A visit was then made to the G.W.V.A. Hall, where seventy of the veterans, the majority in uniform, were inspected by the Governor-General, who seemed to take a great interest in the returned soldiers, shaking hands with and enquiring the name of each in turn, and spending considerable time in the hall, while Lady Byng met several of the ladies connected with the Auxiliary to the G. W.V.A. The men were in charge of Captain R. E. Layfield, Major W. B. Hall, Captain Winterbottom, Capt. S. Whatley and Colonel Johnson.

Among them standing on the line, was possibly the oldest soldier in Peterboro, John Gibson, a veteran of the Indian and Soudanese campaigns, who enlisted in 1869, and served 12 years with the Imperial forces. Near him in the line was Joseph Mackness (his son-in-law), and Lawrence Gibson, his son, both veterans of the late war, while another son, Ernest Gibson, also served in the Great War.

"My comrades, I bid you farewell," said Lord Byng, as he stood in front of the men and regarded them with very evident affection, later waiting in patience outside with them as a photographer snapped the group. The Junior Veterans supplied music at the hall.

At the Armories, a few minutes later, still ahead of their schedule, the Governor-General and his party held a reception in the upper gallery at the eastern end. The Mayor's address to the assembled people, two or three hundred in number, in the hall below, and the pupils of the Collegiate Institute, and the Normal school, who joined them, follows:

Peterborough, Ontario.
November, 28th, 1924.

To His Excellency Baron Byng of Vimy, G.C.B., G.C.M.G., M.V.O., Governor-General of Canada.

May it Please your Excellency:—

On behalf of my colleagues in the City Council and of the citizens of Peterborough desire to bid Your Excellency and Her Excellency Lady Byng a most cordial and sincere welcome to Peterborough.

The intelligence that you had accepted the office of Governor-General of this Dominion was received with gratification throughout Canada, and in no part of the country was it more gladly received than in this city.

We are pleased to welcome you as the representatives of our gracious King for whose person and throne we, as do all Canadians, entertain the strongest feelings of loyalty and devotion. We appreciate the freedom which we enjoy as British subjects, and the protection and safeguards thrown around our liberties by the constitution and by the traditions of respect for law and authority which we have inherited from our British ancestors. We desire to pay our homage to you as the honored representative of the Sovereign of the British Commonwealth of Nations, for we claim to be not the least important member of the Empire over which he reigns and over which we earnestly hope he will long be the King and Emperor.

And we are honoured in having this opportunity of welcoming you to our city as one of the foremost soldiers and generals of His Majesty's Army, under whom the soldiers from Canada, including many from Peterborough, were privileged to serve in the Great War. As citizens we are happy to met the commander who directed the Canadian troops who won glory for themselves and for their country at Vimy Ridge and in ther important engagements, and those among us who served in the War are proud to meet the General under whom they carried arms in those never to be forgtten fields in Europe. Your great services to your King and country are deeply appreciated by us and the memory of them will not fade.

We appreciate the thoughtfulness which has prompted you to make yourself acquainted with the different parts of the Dominion, for we know that your considerate action in making yurself familiar with the beauties, resources, apportunities and needs of the country, and with its people, will be of great benefit to Canada, not only while you remain among us as Governor-General, but also after you have returned to England to serve the Empire in other capacities, for we feel sure that the interest which you have shown in the people and in the development of Canada will not cease with your term of office.

Again we wish to acknowledge the honour you have conferred upon this community by your visit here, and to again assure you and Lady Byng of the heartiness of our welcome. I have the honour to be,

Your Excellency's obedient servant
J. J. TURNER,
Mayor.

Following this His Worship presented Lord Byng with the beautifully bound and inscribed book which contained the address, a handsome square bound volume, bound in light cream plush-finished leather, with delicate inscriptions in gilt and illuminated pages, ingeniously lettered and colored by Mr. E. W. Glover.

Lady Byng was presented with a large sheaf of pink Columbia roses, by small Mary McPherson, daughter of Dr. and Mrs. A. W. McPherson, the dainty little maiden in her poudre blue frock getting a warm salute in turn from Lady Byng and from the Mayor.

Lord Byng, who was heartily applauded, read the following address:

Mr. Mayor, Ladies and Gentlemen,

As representative of His Majesty the King, I thank you for the loyal messages which you have expressed in the address just presented to me. It will afford me great satisfaction to forward your assurances to His Majesty, whose interest in the people of the Empire is only equalled by his unfailing service on their behalf.

I find it difficult to express in words my gratitude for the welcome you have given us or the pleasure it affords me to be here. It is also a great source of delight to renew acquaintanceship with my comrades of the war, and to meet for the first time some of those who helped at home to bring that war to a successful conclusion. I know what value to place on Canadian friendship and I know what a help it can be. I found it a constant inspiration and comfort while I had the honour to command the Canadian corps. Manliness, courage and self sacrifice are the qualities that made that corps famous, that gave them their splendid honors and victory; and these qualities, which I saw for myself in the fighting men, are characteristic of the whole nation. Distance makes no difference. Canadian men and women all worked together to achieve victory.

Ladies and Gentlemen, on behalf of Lady Byng and myself, I thank you once more for your welcome. We are both keenly anxious to see and know all that we can of you, for, in this great country, we can only hope to keep in touch with all that is going on through the knowledge gained on these visits, and we feel sure that you will help us towards this end.

Assisted in their presentation by Mayor and Mrs. Turner and Mr. G. N. Gordon, citizens of the city, men, women and children, to the number of about four hundred and fifty, then filed past Their Excellencies in turn and were greeted by a warm handshake and word of recognition. The old formal practice which decreed that two cards should be supplied, to be passed on in turn to two aides and the names formally announced, has been discarded for the more democratic and friendly method witnessed this morning. The children presented were quite evidently much impressed by the honor, but one Quakerish small man marched through the file and gravely presented his hand to each visitor in turn, without removing the cap, which sat jauntily on the back of his head.

After signing the register at the Armouries, the visitors departed for their train with the cheers of their escort ringing in their ears as their special pulled out of the station. Before their departure, Lord and Lady Byng presented two large photographs of themselves to the city, one to be placed in the Council Chamber and one in the G.W.V.A. Hall.

The vice-regal party, which spent last night at Jones' Siding, after leaving Lindsay, and went on to Trenton to-day, was escorted during the past two days by C. N. R. Detective W. H. Howard.

JACK PRIMEAU

Who to-day celebrates his sixth business anniversary with a special Anniversary Sale.

UNCLAIMED PRIZES AT KIWANIS FAIR

Well Over Two Thousand People Took in the Fair.

The big Kiwanis Winter Fair went over the top last night with an attendance of nearly six hundred people, making a total for the four nights some hundreds over the two thousand mark, and with a record behind it of real success. Everything saleable was cleared up at the different booths by last night, which was Belmont night, when members of the Belmont Club afforded excellent support to the Kiwanians in putting over the last night's entertainment. The final evening ended with an informal dance by the members of the club.

The "Tommy Tucker" tooth film, which has been shown during the week in several of the local schools, and for which the projection machine at the Fair was kindly loaned by the Y.M.C.A., proved of interest to those to watched its exposition of the care of the teeth. The boy who takes care of his teeth has a better chance of success in the world than the boy who neglects them, and this picture shows where one boy with a good teeth gets a job over a boy with poor teeth. The latter, however, visits "his best friend," the dentist, and stages a comeback. The film is instructive to adults as well as to juniors.

There still remain many unclaimed prizes from the Fair, and the chairman of the attendance committee, J. A. MacNabb, is anxious that they should be reclaimed as soon as possible. Application at his store, 371 George street, may be made at any time for any of the following awards: Door prizes for Tuesday night: 2nd prize, bag of flour, won by Ticket No. 2935. 3rd prize, cook book, won by Ticket No. 2941. Door prizes for Wednesday night: 1st prize, $5, won by Ticket No. 3677; 3rd prize, cook book, won by Ticket No. 3406. Door prizes for Thursday night: 1st prize, $5, won by Ticket No. 4245; 2nd prize, bag of flour, won by Ticket No. 4465; 3rd prize, cook book, won by Ticket No. 4207.

The raffle prizes last night were won as follows: 5 lb. box of chocolates, donated by the Laura Secord Cand yCo., won by Ticket No. 499, Mr. Claire Stewart, 590 Homewood avenue; box of cigars, donated by A. W. Clysdale, won by Ticket No. 682, Mr. Bruce, of Hamilton, Ont.

The two paintings donated by Kiwanian W. Dicken went to Ticket No. 1631 (first choice), unclaimed, and Ticket No. 1302, (second choice) Gerald Neville 350 Charlotte street.

The Bachelor's cake was won by Mr. W. M. Lang, Collector of Customs of the Port of Peterboro, with Ticket No. 18

On Wednesday night, the second door prize ticket No. 3284, was held by Mrs. Mahood, 709 Water street, who won a 24 lb bag of flour donated by J. W. Meyers.

For the largest family present, a $5 gold piece was donated by G. N. Gordon, K.C., M.P. Deputy Speaker of the House of Commons and was won by Mr. F. R. Story, 294 Mark street present on Monday evening, with eight children, himself and his wife making a family of ten.

The prize for the oldest gentleman in attendance, $5, donated by Walter Stocker, was won by Mr. George Young 569 Park street, aged 94 years and 6 month, present on Wednesday night.

The prize for the oldest lady present, a $5 gold piece, donated by Roy Carmen was won by Mrs. Mary A. Briegel, 315 Rubidge street, aged 84 years and 6 months, present on Wednesday evening.

As there were two ladies of the same age 84 years and 6 months, present on Wednesday evening, the Kiwanis Club decided to give a second special prize to the second lady, of five dollars, and this was won by Mrs. Taylor, 279 Sherbrooke street.

NO MORE LICENSES.

LONDON, Nov. 28. — (United Press).—The London County Council, by a vote of 47 to 43, to-day rejected the proposal to grant liquor licenses to the newer music halls.

ONE DAY SALE

SATURDAY, NOVEMBER 29TH.
New and Second Hand Store

Good Second-hand Overcoats, from $5 up; Men's second Suits from $6.00 up; Boys' Pants 99c up; New Overalls, $1.50 up; Men's fleece-line; Men's Socks, 30c up; Boys' combinations, 1.10; Men's Sweaters, $2.00; Mens' Leather Caps, sells for $2 now $1.80; Men's Second-hand working boots, $1.75; New Stove Pipes, 19c; New Stove Elbows, 27c; Galvanized pipe 55c; Galvanized Elbows 35c; Beaver Quebec Heaters, at cost price; Beaver cook stove at cost price; Galvanized Potts at cost price; Galvanized Boilers, $1.50; Tin with copper bottoms, $1.75; All copper boilers, $4.50; lined mitts, 65c

Call at

N. RENZETTI & CO.
217 Charlotte Street,
Next to Cherney Store.

SOME HINTS TO VIOLINISTS

By a Fellow Fiddler on Pizzicato Playing.

GOOD ADVICE.

Pizzicato Playing.

Instead of producing the note by the bow, the string is sometimes plucked by the first or some other finger of the right hand. It must not be touched with the nail, but with the finger itself. Use the end of the finger, and take care that it is pulled quite clear of the string each time a note is made. The string should not be attacked where the bow works, but a little distance below the beginning of the finger-board, where resistance is less. The bow must not—as a rule—be set aside, for pizzicato notes often occur amongst others ordinarily played, and it is important to commence the pizzicato playing and to return to bowing very quickly and neatly. This requires considerable practice. There are, however, long passages of pizzicato to be met with in which it is quite unnecessary to hold the bow in the hand, though the violin should be held in the usual way under the chin. Some players find it convenient to use a succession of fingers in rapid pizzicato passages. Note that pizzicato is pronounced pitzicato; that "pizz." is the sign for its commencement, and "arco" that for return to bowing. Good pizzicato work is very telling, and it should be aimed at by every young and keen fiddler.

The Mute.

This is a small wooden or metal article which is slipped on to the bridge of the violin—each of the three feet of the mute coming between two strings. The effect of the mute is to curtail and soften the tone. It is frequently used in lullabies and in many other pieces and passages where a particular type of soft playing is required. The tone of a mass of muted strings can be particularly beautiful. But let no young fiddler think that the mute is essential to soft playing. The veriest pianissimo can be produced by light and yet true bowing. If on occasion you happen to have no mute with you (though every fiddler should possess one or more), a good substitute for it is a peany piece, or, better still, a half-crown threadad between the strings immediately behind, and pressed right up to the bridge. Don't be content with this makeshift, however, for the tone produced by it is more nasal and generally less satisfactory than that from an ordinary mute. And don't go off through carelessness with any borrowed half-crown in your fiddle-case! The indication for the use of the mute is "con sordini," and that for its cessation "senza sordini."

The Bridge.

It is important that your violin should have a bridge which suits it. The feet of the bridge must fit the belly of the fiddle properly, and the bridge must be of the right height and shape. It is well to go to a good violin-repairer—the reputable man who does his own work, for choice—and get him to cut you a bridge to suit your instrument.

The Metal String.

Many people are now using a metal first string in preference to a gut or an acribelle one. Although the metal string has its disadvantage, and may not be altogether suitable for solo fine work, yet it has much to recommend it for ordinary use. You will probably find it an aid to getting a clear tone on the upper octaves. It seldom breaks, and it is capable of being tuned to a nicety when fitted to the little screw-and-slide apparatus obtainable at almost any good music shop. The string is tightened in the ordinary way, by the peg at first. But the final adjustment to pitch is made by this little screw-and-slide, which connects the tailpiece of the violin with the end of the string.

If, however, you use a gut or an acribelle E, see that it is fastened properly to the tailpiece. Because of its thinness and slightness it needs more than an ordinary knot in the groove. If the string is furnished with a loop at the end, it is a simple matter to thread the other end through this after the loop has been brought downwards through the hole in the tailpiece, and then to pull up tight. If there is no loop, after pushing the knotted end well through the hole (downwards), bring the other end of the string over the side of the tailpiece, threading it through from beneath, and then pulling tight so that the string crosses in the groove, just beyond the knotted end from slipping. But take care not to crack your string in the process.

Other Strings.

When a string is in double length, don't allow the unused half to curl round the scroll of the violin. It will look untidy and be in the way. When fitting, cut off the length you need, and put the remainder back into its paper wrapper. Don't leave strings about loose in the pockets of your case. Keep reserve strings of all the four. Don't suffer the disappointment and vexation of having a broken one, and no successor. When tightening a new string, do so gradually, stretching it by little screwings and unscrewings as you work it up to pitch.

While the strings should on no account be loosened before putting away the fiddle after use, the bow should be slackened, though not unduly.

Do not play with your bow too tight. It should be screwed up so as not to allow the stick to touch the hairs when you are playing firm passages, but not so tightly as to take all curve out of the stick. When playing in a warm room the bow will often become too tight, and will need loosening.

LITTLE OF EVERYTING.

French inventors claim they have perfected a "ghost plane"—airplane without crew, piloted by wireless, carrying explosives to be dropped on enemy armies by radio control. This is about the one-hundredth time such an invention has been announced. Of course, it's quite possible. More than that—inevitable.

You'll notice the claim for this uncanny plane is that it can deal out death. No boasting about economies in transporting mail or express to far distant or hard-to-get-to places.

The airplane, to date, is primarily a war device.

-- FISHER'S --

SIRLOIN STEAK - - -
PORTERHOUSE STEAK
ROUND STEAK - - - 20 cts.

LAMB		BEEF	
Legs lamb	28c	Arm Roasts	15c
Loins lamb	28c	Blade	12½-15c
Breast lamb	15c	Pot	10-12c
Shoulders, lamb	25c	Rump Roast, 5 lb. up.	18c
Loin chops	33c	Rump Roast, 10 lb up	15c
PORK		Prime Rib Boneless	25c
Legs half or whole	23c	Boiling Beef	8c
Lean Shoulder Roast	18-20c	Davies Pork pies 3 for	25c
Side Pork	18c	Frankfords	25c
Loin chops	25c	Black pudding	20c
VEAL		Sausage lb	15c
Rump Roast	20c	Premium Bologna	25c
Stewing Veal	12½c	Ham Bologna	29c
Thick Roasts	18-20c	Fresh Tripe	15c
Veal Chops	25c	Beef hearts	10c
Fillets Veal	28c	Pressed veal	35c
Peameal Bacon	30c	Head cheese	15c
Breakfast Bacon half or whole	30c	Macaroni and cheese	35c
		Premium ham	50c
		Craft cheese	40c
		Stilton	30c

We use Government Inspected Meat.

Phone 2249 Cash and Delivery Opposite Capitol

PUSS IN PROVERBS.

The domestic cat has so long claimed as its inalienable right the cosiest corner of our hearths that it is only but natural it should have become a frequent subject of reference in our everyday talk.

There is, for instance, quite a string of proverbs in which pussy figures as the example that points a moral, and on occasion adorns a tale. None of these proverbs is perhaps in more common use than "A cat has nine lives," and it may be added, in accrediting our cats with that number of lives, that they have as many proverbs as well tacked on to them. You may "be a catspaw," or live "a cat and dog life," so that you are glad to get outside, even although it is "raining cats and dogs" in a spot where "in the dark all cats are grey." Nor are you "letting the cat out of the bag" when you agree that "a cat may look at a king."

Some of these proverbial sayings contain quite a fund of old-world lore embedded in them. How many know, for example, when they speak of not having room "to swing a cat," that they are keeping alive an allusion to the very old and barbarous custom of tying cats in a bag and swinging it from a tree so as to form a mark for the archer of bygone times to shoot at? In a like fashion, "Letting the cat out of the bag" more than likely originated in the questionable trick of substituting a cat for a pig at a country fair and then selling it to some unsuspecting greenhorn.

A great deal of folklore on cats lies, moreover, outside the range of proverbs. The "catscall," dreaded by the actor who has displeased his audience; the "cat-o'-nine-tails," equally dredded in the good old days by the culprit who got a dose of it; the "cat's cradle," made by youngsters with a piece of string manipulated on their nimble little fingers, are all instances in proof of this.

A great deal of folklore on cats Then we have also with us the "Kilkenny cat," and thereby hangs a tale, or rather two tails, according to the story, which runs as follows:—The town of Kilkenny was once garrisoned by Hessian troops, and these soldiers took to amusing themselves by tying two cats together by their tails and then stringing them over a rope and so leaving them to fight it out. The officers, getting wind of this, tried their best to stop it, and on one occasion when an officer appeared unexpectedly on the scene one of the soldiers slashed off the cats' tails. The cats got away right enough, but when the soldier was asked to account for the two tails still hanging over the rope, the only explanation that occurred to him was that the cats had fought so fiercely that there was nothing left of them but what now met the officer's gaze. The story also was supported by the fact that the towns of Kilkenny and Irishtown were much in the same predicament, for these places quarrelled so much about their boundaries that both of them were beggared, i.e., only had their tails left. Another cat of fame was "Dick Whittington's cat," which is familiar to all because it seems to have more pantomine lives than even the proverbial nine. Curiously enough the "cat" in this case is probably a pious fiction, for the cat connected with Whittington's career was really a ship known by that description, and used in his time for bringing coals from Newcastle to London. Whittington in his heyday is said to have been the owner of several of these vessels.

Still further there is the "Cheshire cat," with its grinning propensities. "To grin like a Cheshire cat" is not exactly a complimentary remark to pass about anyone, but why Cheshire? For an answer one must again go back into the past when cheese was formerly made in Cheshire and moulded in the form of a cat.

Scottish cats may even claim superiority over their English cousins, since they can boast also of mention in our history in the saying, "Who is going to bell the cat?" which has become a well-known Scottish proverb. They can also boast of supplying the Macintoshes not only with their crest, which is a mountain cat, but also with their motto, "Touch not the cat but (without) the glove." This was for long a common proverb in Scotland, but is now rarely heard, probably on account of our forgetting that the word "but" in the sentence is really the old form "beout," which is equivalent to our present word "without." Put this latter word in the proverb, and its applicability and canniness are, as Lord Kelvin used to say, "obvious to the meanest intelligence."

Wonderful Low Prices

For the Last Saturday of the Month at

P. BLACK'S

TWO BUSY STORES

Including a very large stock of Ladies' and Children's Fall and Winter

COATS and DRESESS

In many different styles and colors, which we are offering at very special prices for Saturday.

Come and look over our splendid new and seasonable stock and see for yourself the many attractive bargains. We will be pleased to show you the BEST values ever offered in Coats and Dresses, in a great variety of prices and styles.

Extra special bargains in many other lines all over our two stores.

P. BLACK

TWO BUSY STORES, COR. KING AND GEORGE ST.

Capitol Entertainment

The Land of the Midnight Fun

Was the Old-Time Bowery any worse than modern Broadway?

JACK DEMPSEY in the final episode of "FIGHT AND WIN" pictures
"KAYO FOR CUPID"

A JAMES CRUZE PRODUCTION

TO-DAY - SATURDAY

FASHIONABLE New York and the Bowery underworld clinked in a mighty drama of Mother-love and youthful folly.

"The City that Never Sleeps"

with

NO ADVANCE IN PRICES

RICARDO CORTEZ
KATHLYN WILLIAMS
LOUISE DRESSER
VIRGINIA LEE CORBIN

Fox News
Topics of the Day
Aesop's Funny Fables

STARTS MON. 3 - DAYS - 3

Capitol Entertainment

Rudolph Valentino in Monsieur Beaucaire

HIS GREATEST ROMANCE

with

BEBE DANIELS
LOIS WILSON
DORIS KENYON
LOWELL SHERMAN

WITH his magnificient personality more attractive than ever ... his artistry even more wonderful in this, his first picture in over two years.

NO ADVANCE IN PRICE.

Richard Cortez and Louise Dresser in James Cruze's drama "The City That Never Sleeps" at the Capitol today and Saturday.

HEAVY VOLUME OF BUSINESS BY U. F. O. IN OMEMEE REPORT

Supplies Purchased Amounted to $14,889.42—Cattle Sold $38,236 and Hogs $67,082.

ANNUAL MEETING.

OMEMEE, Nov. 27.—The Omemee branch of the U.F.W.O. held their annual meeting on Tuesday evening. The President, Mrs. F. G. Sandy occupied the chair. Reports were received from the Secretary and Treasurer, showing a surplus in the bank. All the ladies present, felt the need of the organization and signed up as members for the ensuing year, and an effort will be made to secure a large membership than last year.

A social evening was discussed but no date was set apart.

The following officers were elected for the year 1925:

President—Mrs. Joseph Bradley.
Treasurer—Mrs. R. H. Johnston.
Secretary—Mrs. W. Brown.
Directors—Mrs. Charles Rutherford, Mrs. L. Moncrief, Mrs. D. Weir, Mrs. A. Pogue and Mrs. W. Burgess.

U.F.O. Annual

The meeting then closed and the ladies were privileged to "listen in" at the annual meeting of the U.F.O. where a goodly number of enthusiastic farmers had gathered. Mr. William Burgess occupied the chair A splendid report was given by the Secretary showing the following goods having been received through the Omemee club, during the past year: 3 cars flour and feed; 4 cars sale; 2 cars coal; 8 cars Western oats, 6 tons twine; 45 bushel seed corn; 250 lbs salt and sulphur and quantity of oyster-shell.

The total value of which was $14,880.42 Mr. T. H. Fee, the treasurer followed with an itemized report, and the financial situation showed a balance of over $440. in the bank.

The Auditor's report was then given by Mr. Harry Deyell in a very capable manner.

"From November 1st 1923 to October 31, 1924 521 cattle, 734 calves and 437 sheep were shipped through the Omemee clubs. The total value of same was $38,236.58. The total number of hogs for the same time was 4,025, the value of same being $67,082. 78. This is an increase of 706 more hogs than in 1923 and thus an increase of $16,795.32. The cattle calves, and sheep also showed an increase of 782, over last year's shipment.

These reports go to show that the Omemee organization is in a very prosperous condition and the club members were delighted with the year's business they being now able too pay off the debt on their recently purchased building and still have a surpus in the bank. The burning of the mortgage will be celebrated by the holding of an Oyster Supper for the members and their wives in very near future.

As it is desirous, that everyone who does business through the organization, be a member, a membership drive will be put on. Different views were expressed as to the great value received through the club in consideration of the small membership fee.

Officers Elected

Mr. Bruce McNevin, the president of the County organization was then voted into the chair, and in a neat speech congratulatd the Omemee Club on their successful year in this trying time when prices for farm products, are only fair. Mr. Eugene Switzer acted as Secretary and the following officers were elected for the ensuing year:

President— R. H. Johnston. Vice-President,—Eugene Switzer; Secretary—David Weir; Treasurer—Isaac H. Fee. Directors—Melville Elliott, D. H. Dick, George Henderson, Hubert Gardiner, C. E. Mitchell, Herman Franks and W. Veals.

Auditors —Harry Deyell and W. Robinson.

Shipping Committee—C. Rutherford, V. Franks, R. H. Johnston and Jos. Bradley.

New School Opened

A half holiday was proclaimed in the Public and High School here on Monday owing to the opening of the new school at Raeboro, and on Friday the scholars enjoyed a full day when the Governor-General proclaimed it a holiday.

The date for the annual Christmas tree and concert of St. Andrew's Presbyterian church is set for Monday evening Dec. 22nd.

Mrs. V R. Fell and son John, of Burk's Falls, visited at the home of Mrs. E. H. Mitchell last week.

Misses Vera Lowe and Lillian Race of Peterborough, spent the week end at their respective homes.

Mr. Robert Bradley of Western Ontario ,is visiting his brothers, Messrs. Reuben, Harry and Joseph here.

Miss Marion Rea has accepted a position in Mr. H. G. McGinnes' departmental store.

The many friends of Miss L. Anderson will be pleased to know she is on a fair way to recovery after her recent serious illness.

Miss Lottie Flemming who has been on an extended visit with her aunt, Mrs. R. Mahood left this week for Millbrook, where she will spend a few days before returning to her home in Carberry, Man.

A baptismal service was held in the Methodist Church at the regular morning worship last Sunday, when Arthur Harvey Mons Brooks, infant son of Mr. and Mrs. Lowery Brooks received the rights of baptism administered by the pastor, Rev. E. W. Rowland.

Regent

THEATRE

ALWAYS A GOOD SHOW

Feature Picture

'Hearts of Oak'

With

Hobart Bosworth

and

Pauline Starke

The Thrill of the sea, the hearts of strong men, the sacrificeof a noble woman that's

"HEART OF OAK."

comedy

"THE RADIO RIOT."

Leather Stocking Serial

Special Mat for Kiddies Sat. Afternoon.

NINE ARE TRAPPED IN CARDIFF MINE

80 Were Trapped, 70 Escaped—1 Killed, 9 Missing.

CARDIFF, Nov. 28. — (United Press).—Eighty miners were imprisoned to-day when water rushed into the Penlan Colliery ,at Dunvant seventy succeeded in escaping, one was drowned and nine were still buried at noon to-day. Rescue parties were doing their utmost, with little chance of success.

After working waist high in water and battling deadly black damp all night rescue crews this morning were still struggling to reach the nine miners who were entrapped last night in Penlan Pit at Dunvan when sudden rush of water caused numerous roof falls.

One body has been recovered from debris. Several score of miners escaped struggling through water reaching to their necks.

Hundreds of women relatives of trapped men kept night long vigil at pit head.

BOXING RETURNING ON WESTERN COAST

Purses Instead of Medals Will Bring Out the Mit Performers.

By M. D. TRACY.

SAN FRANCISCO, Nov. 27.—They're dusting off the boxing gloves and sweeping out the old arenas here in California, for the prize fight game, once flourishing, is coming back.

For several years four round bouts with "medals" instead of purses for the winners have been the rule.

But while the rest of the country elected a President Nov. 4, California voted into being a law legalizing ten round fights with a decision or 12-round no decision bouts, under control of a boxing commission.

Already the promoters are busy, getting ready for the revival of the game. Offers of fights have been made to Benny Leonard and Jack Dempsey.

Once San Francisco was almost the country's prize-fight capitol. Jimmy Britt, Battling Nelson, Jim Jeffries, Stanley Ketchell, Willie Ritchie and a host of others made this their headquarters or did much of their fighting here.

Then the sport came into disrepute and for years only the four-round game eked out a precarious existence. Then interest in the short fights began to grow. Old ills were forgotten by the public and now the ten-round route is legalized again.

In the years that have gone by many of the old-timers have remained in the west.

Jimmy Britt is a prosperous owner of real estate and apartment houses here. Willie Ritchie is head of an automobile tire concern. They both look to be in the rpime of health and not needing money.

Jim Jeffries lives on his farm at Burbank—much of his health gone. The last time the writer saw him he was big, overweight and flabby.

Jim Corbett spends much time in Los Angeles, around the movies. Jess Willard is there, too, off and on.

Ad Wolgast, his mind deranged, lives at one of the Los Angeles beaches, always training for a fight that never takes place.

Battling Nelson occasionally visits San Francisco—usually living at the Y.M.C.A.

Spider Kelly is in Arizona, fighting off the "White Man's Plague."

And the old, familiar places where fighters trained—they are largely memories. Rowardenon, where Jim Jeffries liked to work, is now a place of summer cottages.

Billy Shannon's, across the Bay, still has its old sign painted on the building's side—but that is all.

But Sol Levison is still in San Francisco and through the "years between" he has continued to be the man who makes the gloves for the champions. He looks for business to boom.

IT PAYS TO ADVERTISE

THEATRES

AT THE CAPITOL.

LATEST CRUZE PICTURE OPENS AT CAPITOL TODAY

James Cruze, noted Paramount producer, who jumped into the directorial limelight with "The Covered Wagon", "Merton" and other screen successes recently finished a new Paramount picture which is being hailed as another screen masterpiece. "The City That Never Sleeps" is his latest of cinema thrillers, and local fans will soon have the opportunity of judging its worth because it opens today at the Capitol.

The story is an adaptation of 'Mother O'Day", by Leroy Scott, which ran serially in McCall's Magazine. It has New York for its background—that portion of New York which has made the city so famous. The night life of New York of today is contrasted with that of a decade ago when the Bowery was in the heyday of its glory.

Briefly the story deals with a mother's sacrifice for her only daughter—her efforts to protect the child from the Tenderloin environment in which she herself was brought up. Later she comes face to face with the bitter realization that despite all she has done to prevent it, her daughter is travelling too fast a pace. The manner in which she saves her daughter by making the supreme sacrifice provides real thrill and leads to a mighty climax.

With a cast that includes such likeable players as Louise Dresser, Virginia Lee Corbin, Kathlyn Williams, Ricardo Cortez and Pierre Gendron there is no lack of acting talent. The entire production was done in typical Cruze fashion and you know what that means!

RUDOLPH VALENTINO COMING TO THE CAPITOL NEXT MONDAY

Rudolph Valentino will be seen in his very latest picture 'Monsieur Beaucaire" at the Capitol, next Monday Tuesday and Wednesday. This production which ran for four weeks at the Regent Theatre, Toronto, at prices up to $1.00, will be presented at the usual Capitol prices in Peterboro. This is only possible through the tremendous buying power of the Famous Players Canadian Corporation, Ltd., operating the Capitol and 81 other theatres .

AT THE GRAND.

DOUGLAS FAIRBANKS IN "THE THIEF OF BAGDAD"

Douglas Fairbanks in "The Thief of Bagdad", generally accepted as being the pinnacle of moving picture accomplishment, will be on view at the Grand beginning December 1, 2 and 3. Douglas Fairbanks' great success has been owing, in great part, to the fact that to begin with he had a great romantic story, and that in the picturing of it he did not allow the mere seeking after spectacle and the like to interfere with its development. The story is the main thing always. "The Thief of Bagdad" one might imagine, considering the enormous amount of talk that has been created by certain features in this picture,—such for instance, as The Magic Carpet, with which the Thief and the Princess sore over the house-tops and into the sky; the Winged Horse, which flies through the clouds,—that this picture was a mere stringing together of extraordinary happenings. In point of fact, "The Thief of Bagdad," a realization of Arabian Nights stories, is a continuously connected tale. The Winged Horse and the Magic Carpet are not mere tricks to excite the theatregoers; they are indeed necessary developments of the story. It is because Douglas Fairbanks has been able to produce on the screen these most astonishing happenings, which are part of the extraordinary Arabian Nights story, that "The Thef of Bagdad" surpases any picture, according to all accounts, that has yet reached the screen. The criticism of other cities disclose the fact that Mr. Fairbanks has brought to the moving picture something new and astonishing. The critic of the N.Y. "Times" said "A feat of motion picture art which has never been equalled." The reviewer of the N.Y. "Telegram" averred that it is "the greatest picture we have ever seen or expect to see", while the "Herald-Tribune" said it was: "The greatest film ever made." The critic of the "Boston Post" said: "It is foolish to compare this marvelous fantasy with any other photo-play production." The Philadelphia "North-American" said: "You have to see it to believe it. Not merely ahead of its field; it creates a field of its own.".

This picture will positively not be shown at any other place in this city this year.

DOUG. FAIRBANKS IN "THE THIEF OF BAGDAD," AT THE GRAND OPERA HOUSE, STARTING MONDAY, DEC. 1.

AT THE REGENT.

HOBART BOSWORTH HEADS STRONG CAST IN "HEARTS OF OAK" FILMa

Pauline Starke and Theodore Von Eltz in Supporting Roles of Great Old Play. William Fox Screen Version of Herne's Melodrama is Booked for Local Theatre.

Hobart Bosworth heads an excellent cast that has been assembled by William Fox for his screen version of James A. Herne's well-known stage play "Hearts of Oak," which opened at the Regent last night, and continues to-day and to-morrow.

Theodore Von Eltz and Pauline Starke play the two roles next in importance, and the others in the cast are James Gordon, Francis Powers, Jennie Lee, Frances Teague and Francis Ford.

"Hearts of Oak" is a gripping, poignant story of pure love, and its heartaches, written around the simple fisherfolk of a New England coast town. The action sweeps from Marblehead, Mass., to the Arctic wastes, and embraces all the romance of the sea with the picturesque beauty of the coast country.

Mr. Bosworth plays the role of Terry Dunnivan, a retired sea captain, who has adopted two children—a boy and a girl. As the girl, Chrystal, grows to womanhood, Terry realizes that his fatherly love has grown to something stronger. He asks her to be his wife. Chrystal really loves Ned, her foster brother, but consents to marry Terry rather than destroy his happiness. On the day of their marriage, Ned returns from a long cruise, intent upon making Chrystal his wife. His great love for Terry leads him to sacrifice his future for him and depart, hitting the downward grade. Ned is about to embark upon a futile Arctic expedition, realizing that it means his own death, when Terry learns of the sacrifice of his own children. He forces the youth to abandon the trip and takes his place, exacting a pledge from his adopted children that, in the event he does not return, they will marry each other. Then follows a series of dramatic events that end in complete happiness.

AT THE ROYAL.

GEORGE M. COHAN COMEDY MAKES FINE ENTERTAINMENT

George M. Cohan's famous stage play, "George Washington Jr.", which opened yesterday at the Royal, where it will show until Saturday night, has been admirably transferred to the screen by Warner Brothers, and makes a motion picture full of clean humor and plenty of action. It proves an extremely good vehicle for Wesley Barry who is seen for the first time in what is pretty near a grown-up role.

The idea of transferring a comusical play to the screen might seem a bit questionable. But the result obtained in this instance washes away all doubt as to whether it can be done with success. "George Washington Jr." on the screen is even more funny than the original stage version.

As "George Washington Jr.", who would not tell a lie nor countenance an untruth in those about him, Barry is capital. He gives the touch of truth to the whole portrayal which is the height of dramatic art.

"George Washington Jr." is the story of a boy who desides to build his own character along the lines laid out by the great statesman. The idea in itself is good, but young George carries it to extremes, insisting that his father tell the truth too, which is good sometimes—at other times, not so good. For his father happens to be a U.S. Senator who is mixed up in more or less diplomatic affairs.

How George, Jr., his pal, and an old negor servant who shows pugilistic tendencies, put Bolshevists to rout, expose a bogus count, recover papers of state which the count had stolen from George's father, and bring about the marriage of the girl to her real lover, furnishes action enough for six pictures—also comedy in big, large quantities.

The children should be sent to see it Saturday afternoon. Clean cut comedies with a moral are too few and far between.

"HOLD YOUR BREATH," ROYAL, MONDAY

A riot of thrills and comedy comes to the Royal, Monday. Al Christie's first full-length feature, "Hold Your Breath." The cast is the greatest ever assembled for a comedy. Dorothy Devore, Walter Heirs, Tully Marshall, Jimmie Adams, Jimmie Harrison, Priscilla Bonner, etc.

JUNKER FINDS PEARL.

Moose Jaw Man Gets $100 Pearl In Oyster.

MOOSE JAW, Sask., Nov. 28. — (Canadian Press).—When his teeth closed on one of a number of oysters supplied at a local restaurant on Wednesday, Sam Tadman, a junk dealer of this city, proceeded to investigate matters. The substance, which had nearly broken several teeth, was disclosed as a very fine pearl. A leading jeweller of the city estimated the value of the pearl, when polished and cleaned, at about one hundred dollars.

GRAND 3 Nights Beginning Monday Eve., Dec. 1

Matinee Wednesday Only.

Canada is Agreed With England and the United States. That the greatest of all International Successes is

With

A specially organized company of musicians from Arabia, projectionists, mechanicians and equipment—a replica of the Liberty Theatre, London, and Princess Theatre, Toronto presentations with a symphony orchestra of 20 an original score a Mohammedan chanter and a full scenic investiture.

Prices: Night, 50c, 75c, $1. $1.50, EVERY SEAT RESERVED. Matinee: 50c, 75c, $1.00. Sale opens Nov. 27.

Mail orders filled in order of receipt when accompanied by post office order or cheque made payable to Grand Opera House.

What the Toronto Critics said:

"There is nothing to compare to 'The Thief of Bagdad,' Telegram
"It is a mammoth fastasy, worth going miles to see." Star,
"It holds the breathless attention of the audience." Mail,
"It never has been equalled. It is the greatest ever." Globe.

WILL NOT BE SHOWN ELSEWHERE IN PETERBORO THIS SEASON. SEATS NOW ON SALE

THE PARIS MIDINETTE

By A. L. BRADFORD.

PARIS, Nov. 28.—(United Press).—A sumptuously dressed, rather fleshy dowager stepped down from her limousine in the Place de l'Opera, and, attracted by a diminutive, stylish, rather coquettish young thing, carrying a hat-box on the arm, raised her lorgnette better to inspect the modish little figure. As the crowds were rushing to and fro across the Place de l'Opera, the Young Thing reached into the pocket of her dress and pulled out a pair of scissors, which she held up to her eyes in lorgnette fashion and stared back at the wealthy dowager. Men and women stopped and laughingly sided with the young lady in the game of which would "stare the other out of countenance." Naturally the dowager snorted and stamped off.

The Young Thing was a typical Paris Midinette, one of the most picturesque figures of the French capital.

The incident of the Place de l'Opera well illustrates the character of the Paris midinettes, which, of course, means a young, female apprentice of a grand dressmaking establishment. The midinettes' happy, care-free spirit, but ever-readiness to assert their rights, and above all, their modishly-dressed figures, throw many a bright spot on Paris life.

The "men about town" of Paris are among the most appreciative audiences of the midinettes. Almost any evening squads of the "old boys" can be seen along the Rue de la Paix and the Avenue des Champs Elysees as the great dress-making shops close up and the midinettes call it a day. The "old sports" crane their necks as the midinettes trot along in their modish dresses, always cut short at the bottom, may it be noted.

The midinettes are most characteristic of Paris, for on almost any postcard of the human side of Paris life you are likely to see a picture of the midinette, with the inevitable box on her arm, carrying a dress or a hat to a customer. They are always well-dressed, for they have the advantages of their places of employment to aid them; they are always short in stature, for their taller sisters are selected as the mannequins. The midinettes are much of the spirit of Paris: happy, light-hearted, but underneath all this a serious appreciation of the realities of life.

One of Paris' many fetes is largely associated with the midinettes. This is the fete of Sainte Catherine on November 25. On this day every young lady who has reached the age of 25 years and has not found a husband, puts on a special bonnet and other adornment, parades the streets and makes merry. The midinettes, through their costumes and their merry pranks, are among the most picturesque participants in this fete.

TAXED.

Motorcars in our country last year paid nearly 472 million dollars in taxes, or an average of $31 apiece

This total includes everything from licenses gasoline taxes and personal property taxes to federal excise taxes.

Combined, these taxes amounted to not much more than half of what was spent on the nation's roads. Directly or indirectly, you're helping pay for the roads whether you drive a car or not. Since nearly every family has a car, very few have an unfair burden.

Sore Gums and Teeth

Usually indicate the presence of Pyorrhea. To destroy Pyorrhea germs, use

PARKE'S PY-RHEA LOTION

It gets into all the hard-to-get-at places, penetrates deep into the tissues, and destroys all oral germs.

50c and 1.00 BOTTLES.

Bond's Drug Store

Corner George and Hunter Streets.

ROYAL NOW 2.30 AND 8 P.M.

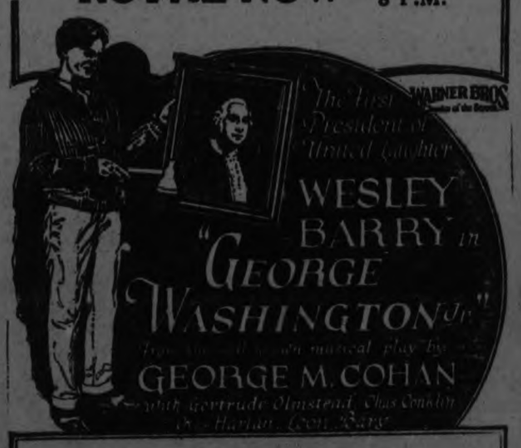

SNAPPY, JAZZY COMEDY
With Wes' As the Boy Hero

"Freckles" is the hero of every kiddie. Send yours Saturday Matinee.

MON. HOLD YOUR BREATH
You'll laugh and gasp—for more!

DETROIT WINS HYBRID RUGBY FROM VARSITY

Toronto Team Led 18-3 at Half Time, But Detroit University Romped Away With the Second.

FINAL SCORE 30-18.

Forward Pass and Interference Bewildered Canadians Under U. S. Rules.

DETROIT, Mich., Nov. 28.—(Canadian Press).—The University of Toronto, which lost the football championship of Canada to Queen's University by a single point, was beaten 30 to 18 by the University of Detroit in a hybrid exhibition here Thursday, played partly under Canadian rules and partly under American rules.

The first half under Canadian rules introduced Detroit into the lateral pass, frequent punts and open field running without interferences—all features of the Canadian game. The half ended 18 to 3 in favor of Toronto.

In the final periods, however, Detroit playing under American rules, overcome the Toronto lead, scoring four touchdowns on forward passes and line plunges that were unfamiliar to the Canadians.

Snyder's Great Run.

Warren Snyder, captain and middle half of Toronto, brought the crowd to its feet in the first minute of play when on the first lineup of scrimmage, he circled the left end and sprinted 75 yards for a touchdown.

Following this Detroit scored its only point of the half when Philliport, Detroit full back, kicked a goal from the 15 yard line.

A Detroit fumble resulted in a Toronto touchdown when Campbell, outside wing, recovered a fumble and sprinted for the score. He kicked goal. Pequegnat, Toronto left half, scored the last Canadian touchdown going over the line after recovering a blocked Detroit punt.

Forward Passing.

Snyder opened the second half with a 35 yard run back after the kickoff but Toronto was helpless on attempts to smash the Detroit line and Detroit got the ball near midfield. A long pass, Philliport to Desroches put the ball deep in Toronto's territory and Schlickmeyer in two smashes carried it over. Brennan plowed through for the second touchdown a few minutes later while the third one came on a 25 yard pass, Philliport to Des Roches. The last came after a 30 yard run by Philliport and a 12-yard gain through the line by Brennan. Philliport carried it over for a touchdown but failed to kick goal.

Two previous attempts at place kicking for the added point proved successful and the other point was added on a pass to Des Roches.

FIRPO IN COURT IN $175,000 SUIT

Hears MacCorkindale Testify Argentine Owes Him 25 Per Cent. of Ring Earnings.

NEW YORK, Nov. 28.—Luis Angel Firpo, South American heavyweight, forgot about boxing long enough Wednesday to appear in the Chancery Court, Jersey City, before Vice-Chancellor Lewis, in connection with a $175,000 suit instituted against the Argentine boxer by Andrew D. MacCorkindale, of Nutley, N.J., who seeks to recover 25 per cent. of all earnings from Firpo's bouts in this country, which are estimated at $700,400. Firpo is represented in the action by Prosecutor J. Milton, of Jersey City. Former Common Pleas Judge Richard Doherty represents MacCorkindale.

MacCorkindale claims that he had a contract to represent Firpo as the South American's manager in this country when Firpo first came here. On the stand Wednesday MacCorkindale admitted he had no written contract, saying the agreement was verbal.

He claimed to have made arrangements for Firpo to fight Italian Jack Herman and Sailor Tom Maxted, admitting that the agreement under which he negotiated these bouts was verbal. MacCorkindale further admitted that his only connection with motion picture rights of Firpo's fight with Maxted was in obtaining permission to have the pictures taken for a South American film company which paid him nothing for his work.

Firpo is under a $50,000 bond for his appearance in New Jersey whenever he is wanted in the courts.

RETURNS FORMER CHARGE

College Street Baptist Church will welcome Rev. Dr. A. J. Vining back to that pastorate at the services to be held on Sunday December 7. In returning to his former charge after an absence of several years, Dr. Vining will succeed Rev. Benjamin Goodfield, who esigned some time ago from College Street church to accept a pastorate in California. A congregational welcome will be extended to Rev. Dr. and Mrs. Vining on Wednesday evening, December 3.—Toronto Mail & Empire.

NOVEL GOLF MARATHON

Wisconsin Addicts Play 63 Holes On Seven Different Courses Covering 20 3 Miles In One Day.

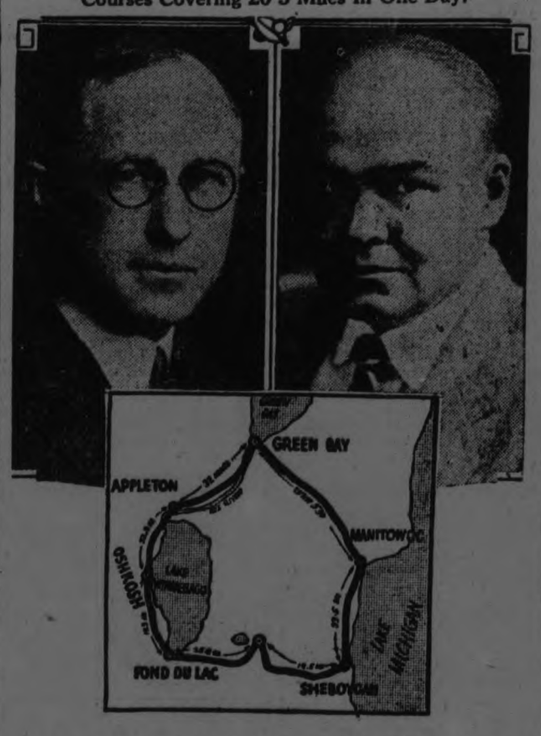

MAP OF GOLF MARATHON ROUTE AND INSETS OF PLAYERS; LEFT, H. L. DAVIS; RIGHT, J. D. STEELE.

APPLETON, Wis., November 28.—Here's a new goal for the marathon golf field. Two local stars, J. D. Steele and H. L. Davis recently played 63 holes of golf over seven different courses, sovering a travelling distance of 203 miles, and all in one normal day.

The demon marathoners started from here at dawn for Oshkosh, played nine holes there, motored to Fond du Lac for nine more, then to Elkhart Lake, Sheboygan, Manitowoc and Green Bay, in the order named.

By now the sun was sinking in the west. A whizzing motor brought Steele and Davis back to their starting point, and in the gathering twilight they completed the last nine holes of their ordeal over their home course.

The average playing speed for a round was an hour and 10 minutes. Incidentally Davis beat his opponent by ten strokes in medal play and was one up in the match.

EUGENE CORRI ON BOXING AND BOXERS

Cleverness of Harry Leach—Soldier Jones Who Boxed Here in London.

By EUGENE CORRI (London.)

Of the cleverness and the promise of Harry Leach we have long been sure, and I saw in him, after his heroic failure last term against George M'Kenzie, one of the best little fellows for ever such a long time. And now at the Ring he set us all by the ears, by not only stopping Jim O'Donnell, of Stockport, but carrying the day when the odds seemed long against him. Let me tell you what happened so that you may appreciate the true merit of the performance of this Yorkshire lad.

In the first round he was sent with a bang to the boards, and stayed down for eight. If ever a man seemed to be out Leach did. But because of the grit that is in him, he pulled himself up, as though to say, "I have got to be killed to be beaten." But he was clearly in a very bad way, and if O'Donnel had kept his head he must have won in the second round. He was the stronger by far. But O'Donnell was all concerned about getting his right hand home; he was obsessed by the idea; and Leach profited accordingly.

Leach, in a way quite astonishing, took on a new lease of life, and the longer the fight lasted the stropger he became; so much so that he not only wore O'Donnell down, but reduced him to such a condition that at the beginning of the fourteenth round the referee very properly called a halt. The contest, if only because of the finish—a finish that was against all probability—was precisely after the liking of the crowd, who make a habit of turning up at the hall across the river.

Leach will do few better things than his win over O'Donnell—a good, strong, honest fighter, if ever there was one. There is something more than a whisper of a return, but what we most want is to see Leach against George M'Kenzie at headquarters for the feather-weight title, for which they have been matched for some time past.

This should go far to compensate us for a great many disappointments, and should do much in the way of rekindling memories of greater boxing days. In Leach, Doncaster has given to the game one of the best little fighters we have seen for ever such a long time. Certainly George M'Kenzie could want no better opponent, and the club could not wish for a fight richer in promise

Light Weights' Chances.

I wish I could speak of the light-weights in the same strain as I have written about Leach. But I cannot. The eight young fellows who have taken part in the eliminating bouts have not realised expectations at all. I have been very disappointed with them. Not one of them is within reasonable distance of Freddie Welsh or Matt Wells, for instance. I did expect quite a deal from Ernie Izzard at the Club, recently, but, although he came through his affair with Tommy M'Innes, of Hamilton, with success, he did not shape more than fairly well, and certainly did not like a champion.

He has put on flesh since last I saw him, and he did not appear to be so good as when he won the Crystal Palace tournament some time ago. He is still very speedy on his feet, and in the arrangement of himself he is more than a trifle clever, but he has not come back from America with a sure winning punch. When Izzard went to the States I was sure that he would improve no end—that is, he would be made to realise that titles are mostly won by those who have it in them to hit hard and with a very definite purpose. Izzard, in a physical sense, has everything in his favour.

For one of his poundage he is exceptionally tall. His reach is extraordinary, and he makes it fairly obvious that he knows much about the art of boxing. But he is rather of a common kind in that he is deficient in punching powers. He had nothing very formidable to beat in M'Innes. The Scot was just a plain, honest fellow who, I should say, is only now learning the tricks of the trade.

In my opinion the most likely candidate for the light-weight championship is a London-Italian, Alf Mancini.

He is not so clever or as engaging as Izzard, but he is more of a complete fighter. There is much in him that reminds me of Ernie Rice, the former holder of the title. He swears by the punch. He proved altogether all too much for Sid Fanner, who was put up against him. And the contest was stopped in his favour in the fifth round. Mancini, Izzard, Jack Kirk, and Harry Robinson are the survivors of the competition which has to do with finding a successor to Harry Mason. And the four of them will take the ring on Monday week.

The attraction next Monday at the Club is a fifteen rounder between Billy Mack and Joe Rolfe, whom Peggy Bettinson still believes will become champion welter. And on this night we are to see Roland Todd, for the first time since his return from the States, against Joe Bloomfield, at Premierland, and in the afternoon, just to keep the bale rolling, George M'Kenzie will appear at Hoxton against Johnny Curley.

Phil Scott's Chance.

It is good news to know that Phil Scott has been fixed for another match. He is to meet Soldier Horace Jones at the N.S.C. next month. In the Canadian, Scott will find a man who fights harder than any he has yet encountered. Jones is anything but a stylist, but he is the very man to tell us whether Scott is made of the stuff a champion fighter must have.

If Scott beats Jones in anything like a convincing way, then he need not especially fear Jack Bloomfield, or any other of the big fellows. His stock will go up ever so high if he disposes of the Canadian, and as likely as not he will be given an early opportunity to try for the heavy-weight belt. The time arrived long ago for an official champion.

Meantime, so I am assured, Billy Wells is busy preparing to come back; and the latest about Jack Dempsey—this from Paris—is that some time next year he will present himself in the gay city to fight Paolino for two million francs and a percentage of the gate receipts! So there!

BULL FIGHTING IN BUDAPEST

BELGRADE, Nov. 28.—(United Press).—The attempt to acclimatise Spanish bull-fighting in Budapest has ended in failure. The number of spectators was not large and one of the toreadors was severely wounded. As a result, the enterprise suffered a loss estimated at two billion Hungarian crowns. In addition, the 125 million crowns taken at the box office was seized by the tax authorities in payment of the tax due to the Government. On the intervention of a deputation of members of parliament the Minister of Finance consented to this money being returned to the "unfortunate." It will help to defray the expenses of their return to Spain.

WALTER JOHNSON IS BENT ON MAKING HOME IN THE WEST

Great Pitcher Says He May Not Return to Capital.

RENO, Nevada, November 27. — The heart of Walter Johnson, who pitched the Washington American league baseball club to victory, was still set on making the west his future home to-day.

When he was shown an Associated Press despatch from Chicago, which quoted President Thomas Hickey of the American Association, as saying that the Washington twirler could raise enough money in 24 hours to finance the purchase of that city's club, Johnson only smiled a bit, and said he had not given consideration to the St. Paul offer.

"All the information I have received regarding the St. Paul offer has come through the papers, with one exception," Johnson said. "That exception was that I was told several weeks ago that Mr. Norton, owner of the St. Paul club, was about to retire. I have received no offer of any kind and in fact have given little attention to the matter."

Johnson read with interest the statement of Clark Griffith, the president of the Senators, in which he said that the pitching ace must succeed in purchasing a western club or pitch for the Senators next year.

"I'm not worrying," Johnson said; "I intend to make my home in the west if I can get a proposition that suits me."

CANADIAN NATIONAL INAUGURATES NEW FAST SERVICE TORONTO TO WINNIPEG, EFFECTIVE SUNDAY, DECEMBER 7TH

Commencing Sunday, December 7th, "The National" now leaving Toronto 10.45 p.m., daily for Winnipeg, will leave at 8.45 p.m., daily, and arrive Winnipeg 9.45 a.m., on the second day, making the run in the remarkably fast time of 38 hours actual schedule. Canadian National will thus be enabled to offer to its patrons the fastest train over the shortest route between the Capitals of Ontario and Manitoba.

In addition to the Compartment-Library-Observation and Standard and Tourist Sleeping Cars now forming in part the Winnipeg equipment of "The National", the train will carry as usual the ever popular Toronto-Sudbury Sleeper and also a Standard Sleeping Car which will operate through between Toronto, Port Arthur and Fort William during the month of December.

Canadian National patrons are invited to make every use of this new service, in which are blended the most modern of travel requisites, comfort, safety and speed. 28-2-6

LIGHTWEIGHT KING A FORMER PAINTER

Lucien Vinez Has Had a Rocky Road to Top of European Heap.

PARIS Nov. 28.—Lucien Vinez, who wrested the European lightweight championship from Fred Bretonnel recently, is 29 years old and has had a rather rocky road to the top of the European heap. He has been fighting for 11 years, meeting the best lightweights here, never scoring a knockout, but always winning close decisions.

Never popular with the boxing fans because of a peculiar style of combined attack and defence, he has never fought for large stakes. A house painter by trade he worked at it until two or three years ago, upon many occasions picking up brushes the very next morning after he had shed the gloves.

Like Criqui, he is a product of Belleville, the slums of Paris and like the former featherweight champion of the world, he has remained modest and unassuming.

The day after his victory over Bretonnel, one of his Belleville friends asked Vinez whether he could recommend a painted colleague who would give his house a new coat of paint.

"Cheapest possible, Lucien", admonished the friends, "you know I am not very rich."

"Don't worry about that," answered the new European lightweight champion, "Ill go and do it myself and it won't cost you a centime."

Stiffness

This limbers you up

Men on the big, heavy jobs know how Sloan's gets right at stiff, aching muscles, bringing them relief in the shortest possible order. Don't rub it in. Just apply lightly. At once it speeds up the circulation—pain and stiffness vanish like magic. All druggists—35 cents.

Sloan's Liniment
—kills pain!

LeBRUN'S SALE TO SETTLE THE ESTATE

of the Late L. Joseph Picard

Men's and Young Men's Heavy Winter O'COATS

78 Men's and Young Men's Overcoats in polo and tweed materials in newest shades, quilted and leather yoke, double-breasted and three-piece belt.

Regular Values, $32.50, $35.00 and $40.00

TO SETTLE THE ESTATE

$23.75

Read every word. Notice every price. Come every day. Bring your friends. It's an occasion where cold, black type never told such a story. It's the supreme selling sensation of the season TO SETTLE THE ESTATE of the late L. Joseph Picard.

MEN'S GLOVES
Men's Tan Cape and Grey Mocha Gloves with wool lining.
SALE PRICE, **1.69**

MEN'S UNDERWEAR
Penman's heavy all-wool rib in Shirts and Drawers.
SALE PRICE, **1.48**

BOYS' STOCKINGS
Boys' Heavy All-Wool Black Ribbed Worsted Stockings.
SALE PRICE, **69c**

MEN'S HOSIERY
Men's Heavy Rib Worsted in heather and lovat shades; also Black Cashmere.
SALE PRICE, **49c**

NECKWEAR
Men's Neckwear in fancy cut silk in floral and stripe designs.
SALE PRICE, **69c**

WORK PANTS
Men's Black Denin Work Pants, heavy weight, 5 pockets. Sizes 32 to 36.
SALE PRICE, **1.29**

SWEATER COATS
Men's Heavy Heather Sweater Coats, shawl collar. Sizes 36 to 44.
SALE PRICE, **1.98**

HANDKERCHIEFS
Men's White Linen Lawn Hemstitched Handkerchiefs, regular size.
SALE PRICE, **9c**

MEN'S COMBINATION UNDERWEAR
Watson's spring needle elastic rib. Warm and comfortable for winter wear.
SALE PRICE, **2.98**

BOYS' CAPS
Boys' Knitted All-Wool Caps in assorted fancy colors.
SALE PRICE, **69c**

WORK SOCKS
Men's Heavy Plain Grey Work Sox.
SALE PRICE, **23c**

BOYS' UNDERWEAR
Penman's Natural Wool Underwear. Shirts and Drawers.
SALE PRICE, **1.29**

You must see the goods with the prices right on them to fully appreciate what this means to you.

Bank of Toronto Building **H. LeBRUN & CO.** 396 George Street

TWO OF SEASON'S CLOSEST GAMES FEATURE OF SOFTBALL BENEFIT

Orangemen Won Narrow Decision From the Kiwanis In Nine Innings.

SCORE WAS 10 TO 9.

Tool Room Beat De Laval 9-7, But Bowlers Were Easy For Teachers.

The fans who attended last night's games of the Softball League, for the benefit of Art Primeau, who broke his leg while playing for the Toolroom, were well rewarded for all the games were interesting exhibitions. A great number of tickets were sold and a gratifying sum was realized for Mr. Primeau.

Toolroom beat DeLaval in a close game in the Softball League last night. Rose for the Toolmakers and Kennedy for the DeLaval both pitched well, allowing 12 hits each, but Rose kept his opponents clouts well scattered.

A freak play came up in the fourth when McElroy slammed the ball up into a cranny in the rafters where it remained until Fowler of the DeLaval climbed up and retrieved it. As the bases were full at the time, Lefty receives credit for achieving the ball players' dream—a home run with the bases full.

De Laval.	AB	R.	H.	PO	A.	E.
Miller	4	1	2	8	0	0
Ward 1b	4	2	3	4	0	0
Kennedy p	4	2	2	1	0	0
Galbraith rs	4	1	2	0	2	0
McIntyre 3b	3	0	1	0	0	0
Fowler rf	4	0	0	0	0	1
Ham ls	2	1	1	1	1	0
Marchen 2b	3	0	1	1	0	0
Dyer lf	3	0	0	0	0	0
	31	7	12	15	3	1

Toolroom.	AB	R.	H.	PO	A.	E.
Dugan 1b	4	2	2	7	1	1
Helson c	3	2	1	8	0	0
Ranger 2b	2	2	1	1	1	0
Rose, p	3	1	1	0	2	0
McElroy rs	3	1	3	0	4	0
Frost 3b	3	0	2	0	1	1
Williams ls	3	0	0	1	1	1
Griffin rf	3	1	1	1	2	0
Scrace lf	1	0	0	0	0	0
Cowan lf	2	0	1	0	0	0
	27	9	12	18	12	3

DeLaval .....003013—7 12 1
Toolroom .....01341x—9 12 3

Two base hits: Helson, Rose, Frost, Kenny, Galbraith. Three base hit, Ranger. Home run, McElroy. Sacrifice hit, Ranger. Base on balls, off Rose, 2; off Kennedy 1. Struck out, by Rose 7, by Kennedy 4; left on bases, Toolroom 5; DeLaval 8. Double play, Griffin to Rose to Williams. Umpires, Kay and Johnston.

L.O.L. 10—Kiwanis 9.

The second game was the feature of the evening's play. The Orangemen scored 3 in the first and the Kiwanians came right back with 3. The fife and drum boys collected 4 more in the next three stanzas and then the Kiwanians got them all back in the fifth. From then on the score went up in singles with the teams remaining deadlocked until L.O.L. 50 got a counter in the ninth that Kiwanis could not match. The club men had three hits in their ninth but threw away their chances by poor baserunning.

L. O. L.	AB	R.	H.	PO	A.	E.
Batten 1b	5	3	3	11	0	0
Hardill 2b	5	2	4	3	0	0
Dobson c	5	0	3	8	2	0
Graham ls	5	1	1	0	0	0
Hall 3b	5	1	1	3	3	1
Bradley rs	5	1	2	2	0	0
Carney lf	5	0	0	0	0	0
Wright rf	5	1	2	0	0	0
Nichols p	5	1	0	0	5	0
	45	10	16	27	10	1

Kiwanis	AB	R.	H.	PO	A.	E.
Green ls	5	2	3	0	2	0
White rs	5	1	2	1	2	0
Weber 1b	5	2	3	8	0	1
Brown c	5	1	2	11	0	0
McLean p	4	0	1	1	4	1
Gordon 2b	4	0	1	1	0	1
Craig lf	5	0	0	1	1	0
Cummer 3b	3	2	1	2	1	1
Bredin rf	4	1	2	1	0	0
	40	9	15*	25	10	4

*Wright out on coacher's interference.

L.O.L. 50 .....320200111—10 16 1
Kiwanis .....300041010— 9 15 4

Two base hits, Batten, Wright, base on balls of Nichols 3; struck out by McLean 5; by Nichols 1; left on bases L.O.L. 50, 8. Kiwanis 7. Umpires Kay and Johnston.

Teachers 24—Bowlers 5

The Teachers had no trouble in beating the Bowlers 24-5. Dunkerley was unbeatable while Fo yielded 32 hits. The Bowlers allowed a great many extra runs to score by their careless throwing.

Teachers .....3 0 7 0 6 4 4—24 32 7
Bowlers .....0 0 0 0 3 0 2—5 10 4

Batteries: Dunkerley, Perks and Darborn, Fox and Gimblett. Umpires, Johnston and Kay.

TO BANQUET CHAMPIONS.

City Council Committee Will Recommend Feasting the Lakeviews and P.C.I.

At a short meeting of the Legal and Reception Committee of the City Council, last night, with Alderman Crowe in the chair, it was decided to recommend to Council that the winners of athletic honors be entertained by the city. The banquet will include Lakeviews, Junior O.B.A. champions of Ontario, and P.C.I., winners of the Eastern Ontario Rugby championship. Aldermen Phelan, Maher and Crowe are members of the committee to arrange the details.

Arrangements were concluded for the reception to the Governor General today, and several matters of a legal nature were dealt with.

RICKARD BANS RADIO HAS HURT ATTENDANCE

NEW YORK, Nov. 28.—Radio broadcasting of boxing bouts is at an end, so far as Tex Rickard is concerned, it was learned at Madison Square Garden. The raeason given by one close to the New York promoter is that use of the radio keeps down attendance at bouts. For the past three years title boxing matches have been fought before microphones, the thud of the gloves and the shouts of the fans being plainly distinguishable, according to reports of listeners. Expert critics have been assigned the task of describing the contests and the far-away 'spectator' has received everything except the actual view of the combatants. Garden officials said that the radio listener has been satisfied with this blow by blow story as broadcast and therefore has not contributed his financial share to the support of the sport.

SCHOLES WON IN DETROIT

DETROIT, Mich., Nov. 27.—Art Scholes wearing the colors of the Gladstone Athletic Club of Toronto to-day led the runners over the 10 mile course from Ferndal ,a suburb to the Moose Temple here in the annual marathon run sponsored by the Irish-American Athletic Club. He covered the distance in 55 minutes and 55 seconds.

HAS BOTH SAILS AND WINGS

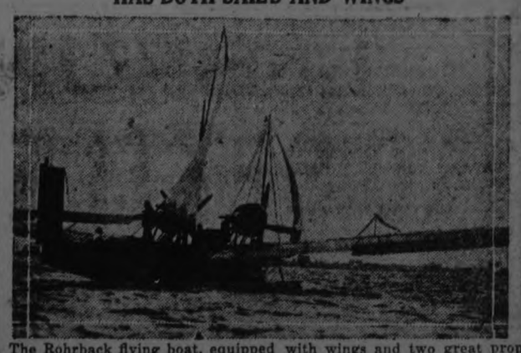

The Rohrback flying boat, equipped with wings and two great propellers for flying and with sails for cruising on the water, recently broke several speed records on a Switzerland lake.

GIBBONS ABANDONS QUEST.

Tires of Chasing Dempsey, Seeks Titles Held by McTigue and Tunney

ST. PAUL, Minn., Nov. 28.—Tommy Gibbons, St. Paul light-heavyweight boxer, has decided to abandon for the time being at least his quest for the heavyweight boxing championship and devote his time in an attempt to annex the light-**heavyweight crown.**

"I am getting nowhere in trying for a fight with Jack Dempsey," said Gibbons before leaving for New York to fight "Kid" Norfolk Dec. 9. "It is time I picked off a title and there's no reason why I can't add the American and world's light-heavyweight championship to my list of accomplishments, especially when I know that I can beat both McTigue and Tunney.

"I am leaving for New York several days ahead of time so I can spend some of my time convincing the New York commission that it could well lend its aid in the successful promotion of a fight with either McTigue or Tunney."

EMPLOYMENT SLACKENED.

Month of November Not as Good as October.

OTTAWA, Nov. 28.—(Canadian Press).—Employment in Canada fell off slightly on November 1, as compared with October 1, according to a bulletin yesterday issued by the Dominion Bureau of Statistics. The combined pay-rolls of 5,735 firms totalled 770,595 persons on October 1, and 762,848 on November 1.

The index number therefore declined from 93.9 to 93.0 during October. On November 1, 1923, 1922 and 1921, index figures stood at 98.9, 99.8 and 90.2 respectively. Employment in manufacturing as a whole declined; construction, hotels and shipping showed seasonal contractions, while logging, mining, steam railway operation and trade registered considerable improvement.

Bowling

WESTCLOX TAKE THREE STRAIGHT FROM LAW LADIES

The Westclox took three straight last night from the Law Ladies in the Ladies' Mercantile Five Pin League. The Law Ladies were not up to their usual standard, while the Westclox Ladies were hitting them in great style.

Miss O'Brien had the high three games of the evening and also had the high single. She rolled 465 for the three games and 211 for the single game. Miss Scott was next highest with 425 and had a single of 164 and Miss Easson had a high single of 155.

The Ladies' Mercantile League is proving a great success and some good rolling has resulted from this league.

Following are the scores:

Westclox—				
Miss Scott	140	164	121	425
Miss Sadler	77	117	124	318
Miss O'Brien	211	138	116	465
Miss Doyle	121	94	138	353
Miss Hutchinson	115	116	93	324
	664	629	592	1885
Law Ladies—				
Miss Moore	107	85	121	313
Miss Easson	84	155	137	376
Miss H. Lynch	98	99	105	302
Miss Curtis	53	78	100	231
Miss M. Lynch	86	93	84	263
	428	510	547	1485

UNION TAKE THREE STRAIGHT FROM DOMINION

The Union Bank took three straight from the Dominion Bank last night at the Water Street Alleys. Some good rolling was in evidence.

D. McDonald had the high three games with a nice score of 561 with Payne second with 517. High singles included McDonald 210, Payne 211, and F. Ackman 184.

Following are the scores:

Dominion Bank—				
W. Heaney	103	135	127	365
L. Babcock	91	119	129	339
J. Gaiger	135	133	130	398
S. Payne	129	211	177	517
	458	598	563	1619
Union Bank—				
J. Pennefather	132	116	133	381
W. Richardson	140	125	127	392
E. Ackman	168	184	143	495
D. McDonald	155	216	190	561
	595	641	593	1829

BRINTON CARPET LEAGUE

The Ardebils, by taking three straight from the Carltons last night, at the Water Street Allyes, upset the dope in the Brinton League. Some good rolling, as is usually the rule in the Brinton Carpet League, was shown last night.

O'Dette had the hight three games of the evening with 580 and Shaughnessy next with 534. Shaughnessy had the high single of the evening with 242.

Following are the scores:

Ardebils—				
R. Martin	126	212	183	521
C. Shaughnessy	161	131	242	534
M. Rundle	151	152	135	438
A. O'Dette	230	175	175	580
	668	670	735	2073
Carltons—				
L. Fields	159	60	153	372
J. Kelbrick	194	143	178	515
S. Martin	165	154	180	499
A. Thomas	104	191	156	451
	622	548	667	1837

KNIGHTS OF COLUMBUS

C. McDonald took two out of three from M. Clancy at the Water Street Allys last night. In the last game McDonald's team broke the league record for high team score when they rolled 806.

C. McDonald had high three with 553. C. McDonald and R. Rose were tied for high single, each having 227.

Tonight—Carson meets Giroux.

Following are the scores:

C. McDonald (Capt.)—				
R. Rose	118	176	227	521
D. McDonald	170	140	207	526
J. McDonald	167	113	145	425
C. McDonald	110	216	227	553
	574	645	806	2025
M. Clancy (Capt.)—				
B. Hickey	151	165	155	471
E. Riley	135	180	167	482
Dr. O'Brien	152	132	117	401
M. Clancy	162	152	142	456
	600	629	581	1810

WILSON'S "The National Smoke"
BACHELOR
Still the Most for the Money 10c.
ANDREW WILSON & CO. TORONTO AND MONTREAL

You'll Cheer Too---When You See Our Anniversary Bargains

Jack Primeau's
6th Anniversary Specials
at Shop of Fashion Craft

Saturday, Nov. 29 and Monday, Dec. 1 Only

TO CELEBRATE OUR 6TH ANNIVERSARY, WE OFFER THE PATRONS OF THIS STORE SOME REAL HONEST-TO-GOODNESS BARGAINS FROM OUR "QUALITY STOCK" OF EXCLUSIVE MEN'S WEAR. THIS IS PARTICULARLY ATTRACTIVE AT THIS TIME AS IT AFFORDS YOU AN OPPORTUNITY TO SELECT XMAS GIFTS THAT YOU WILL BE PROUD TO GIVE. NOTE THE LIST OF SPECIAL ATTRACTIONS, WHICH INCLUDES NEW ARRIVALS OF XMAS GOODS.

Big Shirt Special

Attractive lines for Xmas gifts, individually boxed. Sizes 14 to 18½ stout.

LOT 1—Your choice regular $2.75 and $3.00. Anniversary price .. **$1.95**

LOT 2—Your choice regular $3.75 and $4.00. Anniversary price .. **$2.95**

LOT 3—Your choice regular $5.00. Anniversary price **$3.95**

Interest At Its Height---Because Quality Counts

HOSIERY

10 dozen Men's English Cashmere Hose. Regular $1.00. Anniversary price 75c

NECKWEAR

25 dozen Cut Silk and Knit Ties. Anniversary Sale price 95c

(Boxed in individual Xmas boxes.)

PECARY HOG AND BUCKSKIN GLOVES
Regular $5.00 Anniversary
Price $3.95

PULLOVERS AND SWEATER COATS
Colors of White, Blue, Camel and Grey All-wool
Priced from
$3.95 to $7.95

HATS AND CAPS
Your choice of any Brock Hat Regular $6.00 to $7.00
Price $4.95
$1.00 OFF the Regular Price of any Cap

MEN'S FANCY TWEED AND WORSTED SUITS

Reg. $35to $37.50 - Anniversary Price, **$29.50**
Reg. $40 to $45 - Anniversary Price, **$34.50**
Reg. $47.50 to $50 - Anniversary Price, **$39.50**
No Extra Charge For Alterations

MEN'S OVERCOATS

The Season's Newest and Smartest Models

English Guard Coat in Blue Chinchillas, Regular $45.00 Values, Anniversary Price - **$37.50**

25 ONLY Ulster and Ulsteretts in Fawns, Greys and Lovats, Reg. $35 to $37.50 Anniversary Price ... **$29.50**

Jack Primeau - Shop of Fashion Craft

Exclusive Men's Wear 140 Hunter Street

ROBERT FAIR & CO., Ltd. 'PHONE 145

SATURDAY BARGAINS

Fancy Handkerchiefs with colored borders and fancy corners. Regular up to 50c. To clear at, each..... **15c**

MEN'S PURE LINEN HEMSTITCHED Handkerchiefs Very special Saturday, each..... **25c**

$2.00 to $3.00 All-Wool Stripe Skirtings, $1.00 Yard

54-inch, in overchecks, stripes and fancy wide stripes. Some suitable for pleating. Black, navy, dark brown.

$1.75 ALL-WOOL FIGURED FRENCH FLANNELS, $1.50 YARD
The very latest designs for dresses and the overblouse. 12 designs. 36 to 39-inch.

$1.00 Fancy Coat Lining, 69c Yard

Several pieces of light or dark patterns, 39 inches in width, for lining ladies' and children's coats.

$1.45 Fancy Silk Brocaded Lingerie Fabric for 95c Yard

Shades are orchid, mauve, white and cream. 38-inch.

$2.75 Flannelette Blankets, $2.25 Pair

Double bed size. White and grey with pink border. "Slightly soiled." A few pairs only. On Sale at 9 a.m. sharp.

15 Pieces of Winter Coating, Up to $6.50 Yard, On Sale at $3.75 Yard

French Curl Cloth in three shades, fancy grey, brown and sand; English Burberrys, etc. 54 and 56 inches wide.. On Sale at 9 a.m.

$1.50 ALL-WOOL FRENCH DELAINES, $1.25 YARD
12 patterns to select from, for dresses and blouses, 30-inch.

25c Plain Cream Lining Cambric, 10c Yard

40 yards. Deep cream, soft finish Cambric Lining, slightly soiled on edge.

Plain Natural Linen for Xmas Fancy Work

18-inch for, yard 40c
22-inch for, yard 50c
36-inch for, yard 75c

$3.50 Cotton Filled Comforters, $2.75 Each

Large size. Covered with floral designed silkoline. A one-day special price on brand new Comforters.

25c and 30c White, Stripe and Small Check Flannelette at 5 Yards $1.00

Special price for Saturday. 27 inches wide. On Sale at 9 a.m.

ALL-LINEN FANCY TOWELLING, for making up Xmas towels, 18 and 20-inch. Regular $1.00, for, yard..... **85c**

23 - INCH ALL - LINEN DISH TOWELLING, all-white. Regular 35c. Saturday, yard..... **25c**

ALL - LINEN ROLLER TOWELLING, natural shade. Regular 25c. One-Day Sale price, per yard..... **15c**

PURE LINEN HALF-BLEACHED TABLE DAMASK, 64-inch. Regular $1.65. Sale price, yard..... **$1.35**

PURE LINEN DAMASK NAPKINS, handsome patterns, 20 x 20-inch. Regular $5.00. Saturday, doz..... **$4.00**

WHITE CORDUROY, 34 inches wide, for children's coats, and also used for lining baby sleighs and carriages. Sale price, yard..... **$1.65**

SILK SCARFS, in all the new shades for Xmas. Special line for Saturday at, each.... **$2.25**

HEAVY GREY ENGLISH FLANNEL, in light and dark grey, 29-inch. Regular 70c. Sale price tomorrow, yard..... **59c**

UNION FLANNEL, 29-inch, for men's shirts or children's underclothing. Regular 45c. Sale price, per yard..... **35c**

27-INCH WHITE TERRY BATH TOWELLING, for making up large towels. Sale price, per yard..... **75c**

$1.25 Factory Yarn, $1.00 Lb.

100 per cent. all-wool, 2 and 3-ply, in mottled, greys, heather, sand, scarlet and black.

PRINTED VELOUR, for dresses and kimonas, 36-inch. Regular 55c. Sale price, yard..... **45c**

LINGERIE CREPE, for kimonas and gowns, baby patterns, 27-inch. Regular 45c. Sale price, per yard..... **35c**

LADIES' WHITE FLEECE-LINED VESTS AND DRAWERS. Regular $1.50. At half-price, per garment..... **75c**

LADIES' HIGH - BUST CORSETS. Sizes 22 to 30. Regular $3.25. To clear, pair... **$2.00**

LADIES' HEAVY COTTON COMBINATIONS, with long or short sleeves. Regular $2.75. Sale price..... **$2.25**

CHILDREN'S SILK AND WOOL VESTS, with long sleeves, for ages 7 to 14. Regular to $1.50. Sale price, each. **$1.00**

COLLECTION OF PRINTED COTTON DELAINES, BLOUSINGS AND PYJAMA FLANNELS, 34, 36 and 38-inch. Regular 50c. Half-Price Sale, per yard..... **25c**

A Sale of $3.00 to $6.00 Ladies' Purses for $1.50 to $4.00

Black, tan, grey, mottled and Paisley colors. Suitable for Xmas gifts. On Sale at 9 a.m.

LADIES' SILK AND WOOL HOSE, in brown, beaver and sand. 8½ to 10. Regular $1.50. Sale price, pair..... **$1.00**

BLACK SILK HOSE, sizes 8½ to 10. Regular $1.50. Special bargain for Saturday at, pair. **$1.00**

LADIES' LINEN AND LAWN HANDKERCHIEFS, fancy corners. Regular up to 75c. To clear at, each..... **25c**

$1.00 'Kayser' Guaranteed White Chamoisette Gloves, Size 6 Only, 10c Pair

(NO 'PHONE ORDERS)

WINTER COATS, IN MATERIALS OF MARVELLA, BOLIVIA AND CRUSHED PLUSH, FUR TRIMMED AND BEAUTIFULLY LINED THROUGHOUT. PRICED FROM .....$35.00 TO $69.00

SPECIAL VALUE IN WINTER COATS, MADE IN MATERIALS OF CAMEL HAIR, CUT POLAIRE AND VELVET, IN SAND, GREY AND BROWN. SIZES 16 TO 38. FORMER VALUES UP TO $28.00. SATURDAY SALE PRICE $16.00

FANCY TEA APRONS, IN WHITE AND COLORED ORGANDIES. VERY SUITABLE FOR XMAS GIFTS. PRICED FROM .....75c TO $1.50

WOOL CREPE, TRICOTINE AND SERGE DRESSES, IN A GOOD ASSORTMENT OF SHADES. SIZES 16 TO 42. REGULAR PRICE UP TO $20.00. SPECIALLY PRICED SATURDAY AT $12.50

A LINE OF PRINT HOUSE DRESSES AND OVERALL APRONS. SIZES UP TO 40. REGULAR PRICE UP TO $3.00. SATURDAY FOR $1.00

A LINE OF CHILDREN'S COATS, RANGING IN SIZES FROM 2½ TO 14 YEARS, MADE FROM MATERIALS OF POLO AND BURBERRY CLOTH. PRICED SPECIALLY FROM .....$5.00 TO $10.50

$2.00 Colored Curtain Madras, 75c Yard

Rose, brown, blue and tan shades. 50 inches. An extra special for Saturday.

$1.39 Window Shades for $1.25 Each

Made from best quality opaque shade cloth, 37 x 70 inches, in white, cream or green.

35c Fancy Floral Cretonnes, 19c Yard

Floral and conventional designs, for curtains or covering comforters, 36-inch.

35c Crossbar Marquisette 5 yards for $1.00

36 inch, white, cream, green with finished edge, on sale at 9 a.m.

LOWEST PRICES IN TEN YEARS

One Store One Price — One Quality

Compare The Quality — Compare The Prices

3 lb. of Round Steak	50c
Trimmed Roasts of Pork	17c
Roll Pot Roast of Beef	12c
Fresh Picnic Hams of Pork, lb.	14c
Rump Roast of Beef, full cut, lb.	14c
Sirloin Roast of Beef (5 lb.), lb.	20c
Finest quality Oven Roasts, lb.	12-15c.
Fresh Pork Hams, half or whole, lb.	20c
Brisket cuts of Beef, lb.	7c
Hind quarters of young Pork, lb.	18c
Front quarters of young Pork, lb.	16c

ORDER YOUR MEAT TO-NIGHT

Fresh Beef Hearts, lb. 10c	Ox Tongues (trimmed), lb. 20c
Bulk Sauer Kraut, lb. 10c	Roasts of Spring lamb, lb. 20c
Fresh Tripe, 2 rolls 25c	Side Pork, in piece, lb. 18c
Butt Roast of Pork 19c	Choice Bacon, in piece, lb. 25c
3 lb. Pure Lard 55c	Salads, Red Rose or Lipton's
Loin of Pork, lb. 23c	Tea, lb. 69c

NEW CENTRE MEAT MARKET

Two Phones 760 *We Deliver Anywhere*

OBITUARY

In the passing away of Mr. P. A. Kearney, after a lingering and painful illness, Young's Point loses one of its oldest and most respected residents. He was a son of the late James Kearney, one of the early pioneers, and was born and lived all his life at Young's Point, having been post master there for over 30 years. At the time of his death he was in his 83rd year. His wife predeceased him 13 years ago, and there are left to mourn his loss five children: Thomas J. Kearney, of Vancouver, B.C., Mrs. W. E. Brooks, of South Beach, Young's Point; Mrs. W. E. McDonough, of Healy Fork, Alaska; Miss Jennie Kearney of Young's Point; Mrs. F. G. Young, of 434 Park street, Peterboro; thirteen grandchildren, four great grand-children, and one sister, Mrs. L. G. Fobert of Bridgenorth.

The funeral took place from his late residence on Wednesday morning, November 26th, at nine o'clock. Requiem mass was celebrated at St. Mary's church, by the Rev. Father Garvey; Father McGuire of Peterboro, preached the funeral sermon.

The services at the grave were conducted by Rev. Father Garvey, assisted by Rev. Father McGuire and Rev. J. J. O'Brien of Peterboro.

The funeral was largely attended by relatives and friends, who came to pay a last tribute of respect. The pall bearers were Messrs. W. E. Brooks, of South Beach, Young's Point, and F. G. Young, Peterboro, sons-in-law of the deceased; George St. Leonard of Toronto, G. H. Giroux of Peterboro; C. Young, of Lakefield, and P. P. Young of Young's Point.

The esteem in which the deceased was held was testified by the many spiritual and floral offerings.

WILLIAM JAMES MITCHELL.

Rev. S. Burnside Russell officiated at the funeral of William James Mitchell, which took place from his residence, 110 East Avenue North, to Hamilton Cemetery. It was largely attended. Mount Forest was represented by Mayor Allen, Mr. Scott, Dr. Beaton, Thomas Ellis and Dr. Perry; the county of Wellington by Warden Dickinson, County Clerk Beattie and John Young, county road superintendent; Elora by Undley Richardson, former M.L.A.; Wingham by ex-Mayor Elliott, and Listowel by the Town Council. The pall-bearers were: G., R. and H. Mitchell, brothers of the deceased, from Peterboro; D. Craig, brother-in-law; C. E. Fisher, representing Ionic Lodge, A. F. and A. M., and A. Hill, of Victoria Lodge I.O.O.F. The floral offerings were numerous and beautiful.

The deceased was a former resident of Peterboro, and a nephew of Mr. J. Graham Weir, Romaine Street.

SARAH JOY.

The death took place in West Toronto, yesterday, Thursday Nov. 28, at the residence of her son, Mr. J. R. Joy, of Sarah Joy, widow of the late Theodore L. Joy, aged ninety-two years.

The deceased left Peterborough some years ago to reside with her son in West Toronto, after spending many years a resident of Mark St., Ashburnham.

The late Mrs. Joy was a much beloved woman by all her friends and neighbours. Very few, however, are left who knew here when a resident here, and those who are still living will regret to learn of her death.

LOCALS

SOCIAL DANCING.

Studio, Conservatory of Music. Private or class lessons. 'Phone 335 or 782 J. dtf

DR. T. P. McCULLOUGH

Eye, Ear, Nose and Throat Specialist, 166 Brock St. Phone 35 W. dtf

SHOOTING MATCH

For turkeys at S. Blewett's, Chemong Road, Tuesday, Dec. 2nd, at 1 o'clock. 3d-128-4484

SOCIAL DANCING.

Dancing Lessons, private. 'Phone H. Murduff, 1068W. 3d-128-4489.

NOTICE.

Radio sets, repaired, rewired or built to order. Expert advice given. 'Phone 54 or call 5 Cricket Place. m.w.f.-129-4101.

FREE BICYCLE STORAGE.

When you have finished with your bicycle for the season, bring it to us and we will store it free of charge till spring. White's Cycles & Sports Lt., 212 Charlotte street. 3d-127.

RUMMAGE SALE.

The Ladies' Aid of Park street Baptist church will hold a rummage sale on Saturday, November 29, at 173 1-2 Simcoe street. Anyone having articles for sale, 'phone 2279 or 1833W, and they will be called for. 2d-26-28-4474.

AUTO TOPS AND TRIMMING.

G. R. McCrea has resumed business at the old stand. Repairs promptly done. Rear of 464 George street. 13d-f.m.w.-144.

EUCHRE PARTY.

Under the auspices of the W.O. W., to be held Friday, November 28. Good prizes and light refreshments; also good music for dancing. Silver collection at the door. 2d-127-4493.

DO YOU NEED AN ACCOUNTANT?

If you want your books audited or adjusted; if not satisfied with your book-keeping system; if you want your income tax return prepared for this or other years, or want some dispute adjusted. H. K. Middleton. 'Phone 1353, office, 202 Charlotte St. dtf

A NARROW ESCAPE.

The Kirkfield Inn narrowly escaped destruction by fire recently, and only for the presence of mind of a bystander this hostel would have been burned to the ground, as there is absolutely no water to fight fires in the village.

WILL SOON BE HERE

The time for laying up your car for winter. Why not consult our Mr. A. V. Shadgett in reference to having it properly repainted. All our work is guaranteed and our prices are fair. Fitzgerald & Co. 2d-128-7603

DANCE

A Grand U.F.O. Dance will be held by the Peterboro U.F.O. clubs in Victoria Hall, Friday evening, December 5. Follis 4-piece Orchestra. Admission, tax included: Gents, $1.00; Ladies, 50c. 5d-27, 28, 2, 3, 4-4502

CARD OF THANKS.

The Misses Mary J. and Belle Griffith, of 183 Antrim Street, desire to thank all those friends that sent flowers and kind expressions of sympathy during their recent sad bereavement in the loss that they sustained by the death of their sister, Mrs. Robert Fitzgerald, of 687 George Street.

POST OFFICE NOTICE.

For the convenience of the public, the Money Order wickets at the Post Office will be open Saturday afternoon, commencing November 29th to December 27th inclusive.

During the Christmas season, from December 13th to January 3rd inclusive, there will be a Saturday afternoon delivery by letter carrier.

JUST TO REMIND YOU

That we are Stenographers and Typists, at your service. Whenever you require letters, statements, reports or anything typewritten neatly and correctly, bring them to us. — Typewriter Service and Supply Co., 332½ George street. Phone 229W. dtf

INVESTIGATE.

Inorder to make room for winter stock of new cars, we are selling a splendid assortment of used cars at extraordinarily low prices. We would be pleased to show you and convince you of our exceptional bargains. Consult us about our time payment plan. Howson Garage, 388-390 Water street. 7d-128-4420.

TO THE PETERBORO PUBLIC

The Spirella Co of Canada, Ltd., are now thoroughy organized and equipped to care for the needs of all Peterboro ladies.

Our office is in the Regent Apartments, 139½ Hunter street, with Mrs. Pentland, City Organizer, in charge. Phone 1863M.

Mrs. Pentland is also the corsetiere for the territory west of Park street.

Ms. M. Ballard of 272 Roger street is corsetiere for East City.

Mrs. Andrews, 458 Driscoll Terrace, has the territory south of Dalhousie street, between Park street and the river.

Mrs. I. Magee, 252 Charlotte street has the territory between Park street and the river, between Dalhousie and Murray streets.

Mis C. Leavitt has the territory north of Murray sieet, between Park street and the river.

Each member is a qualified corsetiere and will do her best to give true "Spirella Service." 2d-128-4506

Christmas Specials For Saturday

Diamond Rings, Regular $25.00 for **$19.75**

Diamond Rings, Regular $35.00 for **$29.75**

Diamond Rings, Regular $50.00 ..... **$42.50**

Ladies' Gold Filled Watches, Regular Price, $13.50 for **$9.50**

Regular Price $15.00 for **$11.00**

Gent's Gold Filled Watches, Regular Price $18.00 for **$13.75**

Regular Price $25.00 for **$19.75**

WARNE BROS.

"DIAMOND HALL"

349 George - Phone 880

PHONOGRAPH.

Cabinet phonograph and 14 records for $65.00. E. V. Warne, 325 George st. 2d-128-4515.

PERSONAL.

Dr. Middleton has returned from Toronto where he attended a clinic at the Dentail College on "The Diagnosis of the diseases of the mouth."

RADIO SET.

One Federal Radio Set, complete at a bargain, or will exchange on a piano. Examiner Box No. 4514. 2d-128-4514

JACK PRIMEAU.

Mr. Jack Primeau of Fashion Craft today celebrates his sixth business anniversary with a special anniversary sale.

AUCTION SALE.

Sale of farm stock and implements, grain, etc., at the farm of W. J. Johnston, west ½ lot 20, concession 13, Cavan, at 1 p.m., Wednesday, Dec. 3rd. J. F. Thornton, auctioneer. See posters. 2d 128 4513

TONIGHT.

You are invited to spend a profitable and interesting hour at the Y.W.C.A. Bible study class tonight from 7.30 to 8.30. Subject for tonight "Who was Jesus Christ?" Come each Friday and enjoy the series of helpful talks and discussions. 1d-127-4510.

TRUTH VERSUS ERROR.

"A bruised reed will he not break and dimly burning wick will he not quench," Isa. 42. Surely these words symbolize a great bulk of mankind, and show the falsity (saying nothing of the heartlessness) of those who claim that the many millions of human beings of the past and present age are consigned to a place of endless torment. It is cheering to any one, who has any measure of the Spirit of Christ, to know that in the coming age, inherited tendencies, environments of an untoward character, ignorance, and other hindrances shall be removed, and mankind in general shall have a full complete chance of having eternal life. Then in that glad day of judgment Jesus will, assisted by His chosen ones (the complete Bride) bring forth justice to the nations, blind eyes shall be opened, and the clear clarion call of the "Bride" shall echo all over the earth—"Come, whosoever will let him take the water of 'life' freely."—M. T. Butcher. 1d-127-7615

TURN MATTRESS.

If you wish to get the best possible wear from a mattress turn it end for end one day and over sideways the next when you make the bed. This way the wear will be evenly distributed.

Little Jane was walking in the country with her mother. "Gracious" exclaimed mother, "what is that noise?" "Oh, that's a cow mooing —trying to sell her milk," said Jane. First Burglar—"Hullo, Bill, you look annoyed. What's the matter?" Second Burglar—"Matter? Do you see this bill in the police window? They are offering $50 for my apprehension, and it used to be $100. My popularity must be on the wane."

RINSE BOTTLE.

As soon as you have removed milk from a bottle rinse it with cold water and leave filled until you are ready to wash it in hot soap suds.

Ye Olde Firme—Established 1856—74 Years

OUR DAILY BARGAIN

FARRAND

PLAYER-PIANO, $545

Farrand Player-Piano, latest 88-note player action. Very slightly used. Genuine oak case. Fully guaranteed. Inclusive of $10 worth of player rolls, and suitable player-piano bench. Special for Nov. 28 .....

Easy terms can be arranged.

Heintzman & Co., Ltd.

PETERBORO.

Society

Mrs. H. H. Miller will receive for the first time since coming to Peterboro at 320 Boswell Avenue, on Saturday afternoon, from 4 to 6 o'clock. Her mother, Mrs. T. B. Taylor, will receive with her.

The Aeolian Trio, Miss Kathleen Wallis, Miss Beatrice Prest and Miss Muriel Gladman, assisted by Miss Esther Cassels and Miss Edith Foote, gave a most interesting recital in the big dining room of the Sherbourne House Club last night before a large audience. The platform was effectively done with palms and ferns. Miss Wallis wore a pink georgette frock with grey fur and silver. Miss Prest was in a draped white georgette. Miss Muriel Gladman was in pale yellow chiffon. Miss Edith Foote was in a pink silk frock. Miss Esther Cassels wore a pretty pale pink georgette with French roses and trimmings of silver. Among those present were Lady Flavelle, Miss Bailey, Miss Minty, Miss Proudfoot, Mrs. Herbert Macklem, Miss Charlton, Mrs. Gladman (Peterboro), Mr. and Mrs. J. Morris, Miss Leslie McGregor (Galt), Miss Tobie, Miss Walker, Mrs. Tyrrell, Mrs. Gossage, Mr. J. H. Harstone, Miss Stevenson (Peterboro), Mrs. Murray, Miss Nan Murray, Miss Wimnifred Gillespie, Mr H. Grubbe, r. Ottar Morris, Mrs. Baldwin, the Misses Baldwin, Miss Main, Mr. and Mrs. Ebbets, Mrs. A. MacLean Macdonnell, Mr. Gerald Ormsby, Miss Keefer, Miss Macdonell, Mrs. Mairs, Mr. and Mrs. Crossley, Mr. Fudger, Miss Fudger, Mr. McPherson, Mr. Colebrook, Miss Ellsworth, Mrs. Chown, General and Mrs. Rennie, Mr. and Mrs. Lallagh, Miss Norman, Mr. and Mrs. T. Oakley, Miss Wilma Scott.—Toronto Mail and Empire.

Mr. Oswald R. Brooks of Oshawa, passed through Peterboro on his return home, after attending the funeral of his grandfather, the late P. A. Kearney of Young's Point.

The many friends of Mr. and Mrs. James Pilling will regret to learn that their little boy Harold is in the hospital with pneumonia.

ROBBED OF $300,000.

Jury Find that Conspiracy Had Existed to Extort Money From Prince.

LONDON, Nov. 28.— (Canadian Press.)—Jury in the Robinson conspiracy suit involving an unnamed Indian Prince, rendered a verdict this afternoon finding that conspiracy had existed to extort money from the Prince, known as "Mr. A.", but that Robinson and Mrs. Robinson were not parties to it.

The jury also found that "Mr. A" was induced to part with two checks for $150,000 each through such fear and alarm that his mind was unsettled and that the act was not free and voluntary.

After these findings the jury again retired to consider further questions put forward by Justice Darling, the presiding judge.

BANDITS SCARED OFF.

Proposed Hold-up of Toronto Bank's Armored Car Never . . Never Took Place. . .

TORONTO, November 28. — On a tip of a citizen that he overheard on the city hall steps the discussion of concerted plans for the hold-up of the Domion Bank's armoured car, and the head office of the bank itself, by a squadron of bandit cars, extraordinary precautions were taken by the police and the bank officials yesterday and last night, to guard the bank, and its messengers. Heavily armed special guards were on the bank premises all night. If an attack had been arranged, it was aparently scared of.

LATE WANT ADS.

TO RENT—BUNGALOW, WITH FIRE place, electric and coal ranges. Garage. 'Phone 1232J. 6d 122 7629

TO RENT — FIRST CLASS FRONT bedroom, steam heated. Hot and cold water. 5 minutes walk from Post Office. Exclusive home. 'Phone 2208. 2d 129 7630

FOR SALE — HEAVY TEAM OF young horses. Apply 508 Elm St. 'Phone 858. 3d 129 4517

GLASSES SAVE SIGHT, IN TIME

Neglect to have them properly examined may cause a life-time of sorrow and regret.

Small disorders grow more serious every day. There is satisfaction in knowing for sure that your eyes are all right.

WE CAN TELL YOU.

A. A. FOWLER

Phm.B., Eye Specialist, Ground Floor. - - -373 George Street.

DR. N. D. FOOTE

Chiropodist and Foot Specialist

Special treatment for corns, bunions, ingrown nails, fallen arches, and all abnormal foot conditions.

107 BARRIE BLDG., Office 1736W1 Residence 1449J 'Phones— Hours:—9-12; 2-5.30 Evenings—By appointment.

Dr. Goodwin Chiropractor

PALMER GRADUATE 106-108 Barrie Building. Lady Attendant. 'Phone 431 Hours: 10-12 a.m., 2-4 and 7-8 p.m. Office Closed Tuesday evenings, and Thursday afternoon and evening.

LOCAL OFFICE

International Correspondence Schools, Canadian Ltd.

136 Hunter Street, Near Post Office Office 'Phone 376 House 699J W. J. DONOVAN, Dis. Manager

m w f 4377

SAVE YOUR SHOES

AND YOU SAVE MONEY AND YOUR HEALTH HAVE US APPLY GENUINE OAK SOLES OR RUBBER HEELS. PUT ON A NEW PATCH OR SEW UP THE RIPS Other people do—Why not you? Workmanship and service guaranted. Shop open 7 a.m. till 10 p.m.

WHATLEY'S ELECTRIC SHOE REPAIR SHOP, 180 Charlotte Street. Opposite Parker's Dye Works, Peterboro

Dressmaking and Ladies' Ready-to-Wear

Come and see our Xmas Show-room. It is complete with many fancy and useful gifts.

Orders taken now for Ladies' and Misses' Party Frocks, tailored in many new designs.

Madame Petit

PHONE 782W 262 HUNTER ST.

SPECIAL PRICES

On balance of our stock of 1847 Silverware in "Tipped" Pattern

Tea Spoons $2.00 per ½doz, Dessert Spoons $3.50 per ½doz Table Spoons 75c each

Dessert Forks $3.50 per½ doz; Table Forks $4.00 per ½doz

BROWN'S HARDWARE

171 SIMCOE STREET,

Just around the corner from George Street.

It's confidence that does it!

SUGAR St. Lawrence Pure Cane 12 lbs. 79c

Head Lettuce, each 15c	Baking Butter, lb. 33c
Celery 2 heads 25c	Jellies 3 pkgs. 25c
Leaf Lettuce and Parsley, bunch 5c	Blended Jam, 4-lb. tin 65c
Tomatoes, hothouse, lb., 40c	Little Chip Marmalade, 35c and 65c
Carrots and parsnips, peck, 20c	Mushroom Catsup, bottle, 25c
Turnips 2 pecks 35c	Pickled Walnuts, bottle, 45c
Cabbage, each 10c and 15c	Heinz Baked Beans, in tomato sauce 2 tins 25c
Cooking Eggs, doz. 50c	

Bread and butter is good if the bread is our 100% Whole Wheat and the butter Campbell's Creamery.

PORTER S. WHITE CO.

334 George St. - - Phones 1960 - 1961

"The City That Never Sleeps"
A drama of New York after dark!
CAPITOL

The Evening Examiner

PROBABILITIES.
Fresh westerly winds; mostly fair and cold to-day and Sunday; local snow flurries.

VOL. LV., No. 127 PETERBOROUGH, SATURDAY, NOVEMBER 29, 1924 PRICE THREE CENTS

DR. KING ASKS CITY COUNCIL TO RETURN FINE IMPOSED ON HIM BY MAGISTRATE LANGLEY

Conviction Under Drugs Act Was on Narrow Margin He Avers in Claim.

CAN'T BE DONE.

Peterborough's Share of the Plebiscite Revision is $1,073.85—Investigate Pool Rooms.

That the City Council is not in a position to interfere in the course of justice as meted out by the courts will be its reply to Dr. D. C. King's application for remission of a fine imposed upon him if a recommendation made by the Finance Committee last night is adopted at Monday night's meeting. Dr. King was fined $300 and costs on March 21 last, on conviction before Magistrate O. A. Langley, of selling drugs contrary to the provisions of the Opium and Narcotic Drugs Act, the case arising out of a raid made by the city police in which a number of addicts were caught and given terms of imprisonment.

Dr. King remarked in his appeal to the Council that the fine was made on a very narrow margin of evidence under new amendments to an Act placing the burden of proof on the person accused.

"I had prescribed what I thought was the proper treatment," Dr. King says, "and the Magistrate was so much in doubt that he required to reserve judgment and then finally gave judgment against me. As the fine was paid to the city, I feel that under these peculiar circumstances you might see your way clear to remit the penalty and repay the amount of the fine to me."

Revising Lists.

W. F. Huycke, clerk of the Election Board, reported that the cost of revision of voters' list and election expenses amounted to $2,025.28, of which Peterboro's share is $1,073.85, and requested prompt payment to His Honor Judge Huycke, chairman of the board, who will distribute the amount. This account, for the recent plebiscite, is $183.73 more than last year's Provincial election expenses.

Alderman Stocker remarked that the larger municipalities are of the opinion that detailed statements should be presented.

Alderman Phelan said the treasurer would prefer itemized statements so that he might apportion the amount.

It was reported that Mr. Huycke is unable to provide this since the accounts are bulked together and divided according to population of the municipalities affected.

Alderman Maher suggested that a detailed statement might be furnished for the treasurer's file.

Mayor Turner moved that the cheque for the city's share be made out and a request attached that, if convenient, the detailed statement be sent. "We have confidence in the men who have been elevated to these high offices," the Mayor remarked.

Alderman Stocker—"We wouldn't do it in our own businesses."

Alderman McIntyre seconded Mayor Turner's motion and approved the sentiment expressed by him regarding the officials. He was supported by Alderman Fife, and Alderman Stocker said he would go with the majority.

The motion carried, no one dissenting.

Pool Rooms.

A discussion took place of the recent case of a pool-room keeper who failed to obtain a license, and this broadened into an analysis of conditions existing in other pool-rooms.

An investigation may be asked for, and in the meantime His Worship the Mayor will draw the alleged conditions to the attention of the Police Commission.

Grant $50.

A grant of $50 will be made to Leon Frazer, secretary of the Trent Waterway Development Association toward the expenses of advertising the district at New York Motor boat Show.

BECK WILL RESIGN FROM HYDRO CONTROL IN 1925

LONDON, Ont., Nov. 29.—Speaking Friday to the London Kiwanis, Sir Adam Beck announced that he would resign from the Chairmanship of the Ontario Hydro Commission as soon as the last generator had been installed at Queenston. Present arrangements call for the installation of this generator in the world's largest power plant in 1925, so that Sir Adam will probably retire from this, greatest of his interests next year.

The news caused a bombshell and Sir Adam's statement pronouncing his decision was greeted with cries of "No", "No". He reiterated his intention however, but added that he would not relinquish his active interest in either the Queen Alexandra Sanitorium "the dearest thing in my heart," or in London's Transportation system problem.

GOUGH CHARGED IN BANK TRIAL

Third Director of Home Bank Accused of Having Made False Returns.

OPENED FRIDAY.

TORONTO, November 29.—Judge Coatsworth, having refused a certificate to C. A. Barnard, the Home Bank director, to admit that the conviction was suitable for appeal, will likely sentence him on Monday, with Lieut.-Colonel Clarence F. Smith, another director; Sidney H. Jones, auditor, and Ocean C. Smith, accountant.

The case of Barnard, it is understood, has aroused the interest of Hon. Charles J. Doherty, a former Minister of Justice, at Ottawa, who visited Hon. W. F. Nickle, Attorney-General on Friday, at the Parliament Buildings, and discussed the case of Mr. Barnard, who is his brother-in-law. No statement was made concerning the visit.

Cover Old Ground.

The greater part of the time yesterday in the trial of R. P. Gough, the third director to be tried, was taken up with the reading of evidence before the Royal Commission which inquired into Home Bank matters. The only other evidence was the formal submission of the reports of the bank to the government upon which the charges are based.

Gough is charged with making a false monthly statement as well as approving the annual statement of the bank for 1923.

B. J. Roberts, secretary of the Department of Finance, produced the documents which were put in by the Crown.

Sentenced Monday.

Three directors, the chief accountant and the auditor, have now been tried. Four have been convicted and are to be sentenced on Monday morning.

The other two directors yet to be tried are F. J. B. Russill and S. Casey Wood, K.C. Then will come the conspiracy charge in the assizes against the directors with M. J. Haney, a former director, also arraigned.

On top of this the directors are also facing a civil law suit by the Home Bank liquidator for the recovery of $5,000,000.

CHARITY BAZAAR.
THE CITIZENS OF PETERBORO ARE REMINDED OF THE CHARITY BAZAAR TO BE HELD BY THE LADIES' AUXILIARY OF THE G.W.V.A. NEXT WEDNESDAY AND THURSDAY, DECEMBER 3RD AND 4TH.
1d128 4523

EGYPT'S NEW PREMIER.

Ziwar Pasha, president of the senate of Egypt, succeeds Zaghloul Pasha as premier, following the latter's resignation because of Great Britain's ultimatum concerning the death of Sirdar Stack.

PROPAGANDA OF SOVIET ABROAD

Premier Rykoff Equivocates That Communist International is Independent of Moscow.

IGNORES LEAGUE.

MOSCOW, Nov. 29.—That the Communist International is carrying on propaganda abroad, was admitted yesterday by Premier Rykoff in discussing Russia's present situation among the world Governments. He argued, however that the international was an organization independent of the Soviet Government.

"Affiliated with the communist international" he said, "are communist parties which are prosecuting their work legally in England, France, the United States and other countries. We have no reason to refuse representatives of these parties protection or the right of refuge, nor can we forbid them to co-ordinate their activities."

Won't Join League

The Premier said that he considered the political movement was to the "right" in Great Britain, Germany and the United States, but that this movement only brought Europe much nearer an armed struggle. He felt that Germany's acceptance of the Dawes plan forfeited that country's economic independence, but he foresaw the ultimate joining of Germany and the Soviet in the closest relations.

The Soviet Premier declared that nothing had happened in the past year to persuade the Soviet Government to join the League of Nations.

"We shall never link our foreign policy with the decisions of a league which is organized for the sole purpose of exercising an Entente dictatorship over Europe," he added.

It is useless hoping for the best, unless you are also working for it.

FRENCH DEBT WILL BE DISCUSSED BY U. S. BODY

Conferences Look For Basis For Refunding Obligation.

WASHINGTON, Nov. 29.—The French debt to the United States will be discussed by the United States debt commision at a meeting here December 1. Members of the Commission will be informed at that time of results of a series of conferences between Secretary Mellon and Ambassador Jusserand, looking to a possible basis for refunding the French Government's obligation, which is the second largest amount loaned by the United States to its associates during the world war.

Meetings between Mr. Mellon and the Ambassador have been entirely informal and their discussions are understood to have been directed to a clarification of the understanding between the two Governments with respect to the French fiscal position. The talks however, are expected to lead to tangible results, although the meeting of the commission which was called Friday by Secretary Mellon, probably will do no more than go over the situation as it is now known by the treasury head.

Expect Reduction

PARIS, Nov. 29.—Finance Minister Clementel, after Friday's Cabinet meeting, said Ambassador Jusserand's conversations with Secretary of the Treasury Mellon in Washington were all that had taken place so far between representatives of the two countries concerning the French debt to the United States. The Minister expressed belief that the United States Government would grant a decided reduction in the rate of interest on the debt and hoped there would be a similar substantial reduction in the principal.

STEAMER IN DISTRESS.

'Berengaria" Receives Radio Call and Responds.

BOSTON, Nov. 29.—The steamer Castelporziano was reported in distress in a wireless despatch picked up at the Boston navy yard last night.

The S. O. S. call was picked up shortly before 8 o'clock and all local broadcasting stations were ordered to stand by for forty minutes. Dispatches intercepted here a few minutes later indicated that the liner Berengaria was proceeding to her assistance. The position of the Castelporziano was estimated at 1500 miles off the Atlantic coast, almost due east from Norfolk, Va.

ROBBER CAUGHT.

Tried to Rob Bank—Caught by Messenger.

MELBOURNE, Australia, Nov. 29. — (Canadian Press Cable via Reuters).—Owing to the heroism of W. Almeda, a messenger for the Hampton suburb branch of the Commercial Bank, an attempt at bank robbery Friday was frustrated. Although shot and seriously wounded in the stomach the messenger chased one of two men suspected of having attempted to rob the bank and compelled him to return to the bank. Almedia thereupon collapsed. His condition was regarded as critical.

The other suspect was detained.

UNCHRISTIAN SPIRIT.

LONDON, Nov. 29. — (Canadian Press). — "An English parson recently spoke about our unchristian spirit towards Easterners in Australia," declared Sir Joseph Cook, High Commissioner in London for Australia, yesterday. "I wonder if we got one hundred million Easterners in Australia, what would become of that parson's Christianity."

Every gift a man possesses implies an obligation to the less gifted.

CHRISTMAS GREETING CARDS. THE EXAMINER CAN SHOW YOU A VERY CHOICE LOT OF CHRISTMAS CARDS FOR THE COMING HOLIDAY SEASON. ORDERS CAN BE DELIVERED THE SAME DAY AS RECEIVED, WITH YOUR OWN ORIGINAL GREETING, NAME AND ADDRESS. CALL AND SEE SAMPLES, WHICH MAY BE SEEN DOWNSTAIRS, IN THE FRONT OFFICE. dtf

LIBERAL-CONSERVATIVE CONVENTION,
WEST PETERBOROUGH.
ANNUAL MEETING FOR THE PURPOSE OF REORGANIZING THE NEW DISTRICTS RECENTLY TAKEN INTO THE RIDING OF WEST PETERBOROUGH, IN VICTORIA HALL, WEDNESDAY, DECEMBER 3RD, AT 8 O'CLOCK SHARP. DONALD SUTHERLAND, M.P., AND OTHER SPEAKERS WILL BE PRESENT. THE LADIES ESPECIALLY INVITED.
ROLAND DENNE, PRESIDENT;
J. F. STRICKLAND, SECRETARY.
3d130 4518

OPIUM SESSION ADJOURNED TO AVOID RUPTURE

U. S. Proposal for Survey of Opium Production by Major Commission Opposed.

INDIA OBJECTED.

Bishop Brent Declared U.S. A. Could Not Compromise With a Curse.

GENEVA, Nov. 29.—Strong opposition to proposals of the United States delegation to the plenary session of the international opium conference developed at Friday's session of that body and so sacrimonious grew the debate that the meeting was finally adjourned until Monday. The conference voted to send the first proposal of the United States delegation—that the manufacture of heroin be prohibited—to the first commission for examination.

It was on the second item of the U. S. program that difficulties were encountered. India opposed Representative Stephen G. Porter's resolution to the effect that the first commission should study the proposal looking to the control of the production of raw opium and coca leaves so that no surplus would be advailable except for scientific purposes and for opium smoking which is still authorized. This resolution, if incorporated in the convention would mean the discontinuance of India's growth of opium for personal use of the natives.

H. Clayton representing India, immediately registered a protest, insisting that the resolution was out of order and declaring that if adopted it would wreck the conference and thereby do harm to the League of Nations.

Relieve Millions.

Mr. Porter argued that the whole basis of the conference was restriction of the production of opium to medical and scientific needs, and he appealed to all the delegates to treat the entire problem on broad grounds so as to bring relief to the millions of people who he said were suffring from "ghastly drugs."

It was emphasized by Mr. Porter that his proposal was clearly within the scope of the conference. India, he said, had appealed to the United States to recede from the position which the United States had maintained from the very start. He, in his turn, said he wished to appeal to India and ask India to agree that soul-destroying drugs should be limited to purely medical and scientific requirements. "Only by doing that can we put sunshine and happiness into millions of homes where misery and squalor exist," declared the delegate amid ringing applause that lasted several minutes.

India Would Retire.

Mr. Campbell, the chief delegate for India, asserted that the United States delegates at the meeting last year had withdrawn their objections to India's reservation concerning opium eating in India and had clearly said they did not wish to interfere in domestic matters. Mr. Campbell added that the question could not be reopened and announced that if it were put in the agenda India would find it extremely difficult, and perhaps impossible, to continue in attendance upon the conference.

Bishop Charles H. Brent, United States, vigorously attacked Mr. Campbell's position and said he regretted the Indian delegate had raised the question of national honor. The United States delegation stood by the records of the League of Nations, which were available to all. The Bishop added that the Americans had made no compact about the Indian reservations, and if they had they would have been repudiated by the Washington Government.

No Compromise.

Coutinning, Bishop Brent said the United States could not compromise with a curse, and he merely wanted honest and fair treatment of the proposals so as to master the terrible scourge. If during the discussion India got in the way, that was her concern, but she could immediately retreat behind a reservation. The Bishop said he considered Mr. Campbell honest in his motives, but he wished Mr. Campbell had attributed motives equally honest and honorable to the American delegation.

Senor Aguero, Cuba, moved that the situation was so serious it was best to adjourn and give the delegates an opportunity for calm reflection, and perhaps a compromise on the formula.

The conference thereupon adjourned to meet next Monday morning.

ULTRA SMART.

A type of wide belt that is ultra smart is in suede with an enameled buckle to match the color or the leather.

ANNOUNCEMENT.
W. J. SIMPSON, 7 CONGER ST., WISHES TO ANNOUNCE TO THE FARMERS THAT IN FUTURE HE WILL BE AT ROLAND DENNE'S STORE TO MAKE PURCHASE OF ANY SEED THEY MAY HAVE FOR SALE. SEE HIM BEFORE SELLING.
3d129 4507

ULSTER AND BRITISH GOVERNMENTS DECLINE TO DISCUSS IRISH BOUNDARY

Free State to Make Representations to Boundary Commission in London—Failure of Commission Fresaged By Ulster's Refusal.

BELFAST, Nov. 29. — The Governments of both Great Britain and northern Ireland have informed the boundary commission that they do not care to submit statements to the commision or appear before it by counsel, or otherwise, according to a statement issued Friday by the commission.

The Government of the Free State, it was added, has submitted a formal statement regarding Article 12 of the boundary treaty and has also intimated its desire to appear before the commission by counsel at a later meeting in London.

The refusal of the Ulster Government to have anything to do with the boundary commission is not surprising, and it is interpreted as presaging the failure of the commission to accomplish anything. The British expression of lack of desire to appear is accepted as meaning that Great Britain takes the position that the commission was appointed to hear what the Irish have to say, and not the British, and thereafter to report back to the Westminster Government.

ACCEPTANCE OF BRIBES DENIED BY MONTREAL POLICE OFFICERS

Witness Swore He Paid for the Protection of Gambling in His Shop.

PAID WITH CASH.

'Fight Manager" Tells of "Frame Up" By Police to Trap Him.

MONTREAL, Nov. 29.—(Canadian Press).—Eddie ("Kid") Baker, who said he was a manager of prize-fighters, but admitted that he had not "managed" anybody for several months, and that consequently he was "broke," was one of the witnesses at Friday afternoon's session of the local police probe. In the course of his testimony, Baker declared that at one time a man named Tom Campeau, whom he described as a police "stool pigeon," tipped him off that local authorities had prepared a trap in which they hoped to ensnare him in connection with the robbery of a St. Catherines Street store belonging to a tailor named Kissis.

Previous evidence given in Mr. Justice Coderre's court, where the enquiry into alleged local police corruption is proceeding, was to the effect that Kissis, after being roobed reported to the police that "Kid" Baker had approached him with an offer to get his stolen goods back for a certain sum of money, and that following receipt of this information the authorities had arranged with the tailor to give the "fight manager" $25 and to ask him to bring the goods to a specified place, near which constables would be embushed ready to seize him.

Baker was said to have returned the $25 to Kissis a couple of days later with the declaration that it was a frame-up and that he would proceed no further in the matter of recovering the missing articles.

On the stand yesterday, Baker swore that he had not approached Kissis and that the latter had come to him for help.

He declared that he had actually lost money through trying to help the tailor get back his stolen goods.

An Artful Witness.

While he was on the stand, Baker proved himself a rather difficult witness to handle, being extremely reticent concerning his private affairs, and more than once J. P. Lanctot, who is conducting the investigation, complained to Judge Coderre that he would not answer questions. His Lordship, after a personal attempt to pry some information out of the "manager of prize fights," remarked that with his "cleverness," Baker would do well in some "legitimate business."

Another witness from local fistic circles was Sam. Sailor, whose evidence showed that he had been arrested in Montreal several times. No effort was ever made to secure his police record in the United States, or to deport him thither, although the local authorities knew that he was "wanted" across the border.

Denied Taking Bribes.

Earlier in the afternoon, Inspector Robert, who was charged in the morning by a witness with accepting several bribes of fifty dollars for "protection," emphatically denied that he had ever accepted money from the witness in question or from anybody else, while Captain Ainey, who was charged by the same witness with taking a single fifty dollar bribe, also made a vigorous denial.

The witness who charged these two officers with accepting money from him was a plumber named Charles Gauthier, who admitted running a gambling business in a room behind his shop on Montcalm Street.

He testified that he had given Captain Ainey, who is his brother-in-law, fifty dollars to "lay off" him and that he had made four payments of fifty dollars to Inspector Robert for further police protection. In proof of his assertions, he produced four cheques for fifty dollars, made payable to cash and endorsed by himself, stating that he had drawn the money from the bank in order to pay the Inspector cash.

Gauthier also testified that he had given a hundred dollars to a Mr. Demers, a clerk in the police court, which he was sure was not to pay his fine. This transaction occurred after his first arrest for keeping a gambling establishment, he said.

Gauthier, who occupied the stand most of the morning and part of the afternoon, told the court that he had not paid money to any members of the police force but his brother-in-law, Captain Ainey, Inspector Robert and Mr. Demers. His affairs, domestic and otherwise, occupied a good deal of the day's session.

Gauthier stated that his house was known as a gaming house in the immediate neighborhood, but apparently not generally so.

The Commissioner — "Did you come in vourself to make this report?" The witness replied with an emphatic negative.

Mr. Lanctot—"Far from it; he has done a good deal to avoid appearing here."

The Commissioner — "Then it gives you no pleasure to come here and tell your story?" — "I do not want to cause trouble for anyone. I am very sorry to have to come here."

The Commissioner — "Then it is not a case of settling a grudge?"—"No, sir."

Mr. Lanctot—"You are related to Captain Ainey?" — "Yes, we are married to two sisters."

Gauthier further stated that Capt. Ainey had never arrested him personally. He had been three or four years engaged in 'running a game.' Prior to his arrest, he had been in that line of business some nine or ten years altogether. The two men of the families concernerd called on one another and were friends, but witness did not have much to do with Ainey personally.

The Commissioner — "How did these payments take place and where?"—"Once down stairs here —"

"Where?" — "In the police court offices. That was on the occasion of my first arrest."

The Commissioner—"And afterwards?" — "At Inspector Roberts' Ontario Street home."

Cheques Didn't Go.

"Were these payments by

(Continued on page 3)

GIVE PHOTOGRAPHS
4
Weeks to Christmas
The ROY Studio
Phone 368

LAST OXEN IN HARNESS A CURIOSITY AT APSLEY

Recall Pioneer Days of Laborious Work and Hardships.

APSLEY, Nov. 28.—George Seney, of Hadlington, twenty miles north of here, brought his yoke of oxen to Apsley on Wednesday with the intention of disposing of them. They were weighed on the scales here, one weighing exactly 2,000 lbs. and the other over 1,600. They were a source of attraction to young and old, to the latter reminiscent of their own early pioneer days, bringing back with mixed feelings, memories of hardship, privation and toil unknown to the younger generation, who only viewed them with casual curiosity. This is probably the last yoke of oxen to be worked in the back country.

The annual Christmas tree and entertainment of the Methodist church will be held on Christmas Day at St. George's Institute and Parish Hall and at Haultain on December 19th.

ROBINSONS NOT IN CONSPIRACY AGAINST RAJAH

Jury Returns Verdict in London's Sensational 125,000-Pound Blackmail Case.

JUDGMENT LATER.

Bank Obeyed Mandate of Cheque's Deposit—Evidence Endangers Newton.

LONDON, Nov. 24.—The jury delivered its verdict yesterday in the extraordinary suit brought by C. E. Robinson, a former bookmaker, against the Midland Bank, but judgment was deferred pending legal arguments, which will be heard at a later day. For eight days the case aroused widespread interest, because of the charges brought out that an unnamed Indian Prince, referred to as "Mr. A" was held up for blackmail after he had been discovered in a Paris apartment with Mrs. Robinson.

The jury found that there had been a conspiracy to extort money from the Prince and that the mysterious potentate, whose name was kept secret for "reasons of state" parted with £150,000 while his mind was unsettled through fear. It found, however, that neither Mr. Robinson nor his wife were parties to the conspiracy.

Judge Darling had decided that the question of negligence on the part of the bank in connection with the £125,000 which Mr. Robinson alleged was due him, was beside the issue, but after the jury gave its verdict on the conspiracy point, it retired again to consider other technical questions concerning the bank and the check put by the Judge.

Hobbs in the Plot.

The jury's replies to these questions established that the bank in paying out £150,000 had obeyed the mandate under which the money was received and cleared the check, and that William Cooper Hobbs, a solicitor, it has been declared on the witness stand, was a party to the plot against "Mr. A" in drawing out the money, purported to act under the same authority as that under which he paid the check into the bank; that Hobbs had no intention of transferring his whole right, if any, in the check of £150,000 to the plaintiff. But on the question whether the rights in the check were ever transferred by Hobbs or Appleton and Company to the plaintiff, the jury disagreed. The Judge said he would not take the responsibility of ordering the jury to retire again to consider this question, which was not sufficiently material. The jury was then discharged and the court rose.

Newton in Danger.

In the course of his summing up, Judge Darling remarked on the risk being taken by Montague Noel Newton, who had testified to having posed as the husband of Mrs. Robinson. "He is in danger now," the Judge said, "there is no doubt of it."

Newton's appearance, when it was supposed he was abroad, has been one of the most startling inci-

(Continued on Page 5.)

GRAND
3 NIGHTS BEGINNING
Monday Evening, Dec. 1
Matinee Wednesday Only.
The Greatest of all International Successes. — London, (England) Times.

with
a socially organized company of musicians from Arabia, mechanicians, projectionists and equipment—a replica of the Liberty Theatre, New York; Drury Lane Theatre, London and the Princess Theatre, Toronto presentations—with a symphony orchestra of 30, a Mohammedan Chanter, an original score and a full scenic investiture.
PRICES:—Nights, 50c, 75c, $1.00 and $1.50.
Matinee, 50c, 75c, $1.00.
SALE OF SEATS OPENS THURSDAY, NOV. 27.
Mail Orders Now.
"There is nothing to compare with the Thief of Bagdad".—Toronto Telegram.
NOT TO BE SHOWN ELSEWHERE IN PETERBORO THIS SEASON. Seats Now on Sale
24 25 26 27 28 29 1 2 3

SONS OF ENGLAND.
THE ANNUAL MEETING AND ELECTION OF OFFICERS OF LANSDOWNE LODGE WILL BE HELD ON MONDAY, DEC. 1ST, AT 7.30 P.M. ALL MEMBERS URGED TO ATTEND. G. COLLES, PRES. 1d128 4527

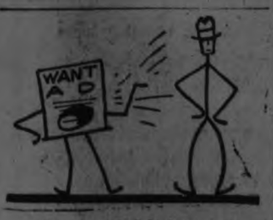

If a good job is your aim
Let a want ad spread your fame.

USE A WANT AD

If inconvenient for you to call at the Examiner Office, 'phone 1600 and and give you the cash rate, 1c per word, figure or letter first insertion. ½c. per word for subsequent insertions.
We will call for the advertisement
All orders in before noon to be called for will appear same day.

HOCKEY

Subscribers tickets go on sale at Bond's Drug Store, Tuesday, Dec. 2nd, at 10 o'clock a.m., for the first three scheduled O.H.A. games.

Purchasers of these tickets have preference on same seats for the season of 1924-25.

Make Your Reservation Now
TICKETS $3.00 (Plus Tax)

REAL ESTATE BARGAINS

100-Acre Farm in Smith; good buildings. Would exchange for 50 acres close to city.

$3,500—Bargain in a Brick House; South

Snap in a Cottage on Simcoe Street.

Good Bargain in a home on King Street.

Farms in all parts for Sale.

Good Houses to Rent.

W. H. TAYLOR
Real Estate and Insurance
163 HUNTER ST. W. 'Phone 1462

BABY CARRIAGES, ETC.

FOR SALE—CREAM WICKER BABY CARRIAGE. Apply 294 Reid Street.

TEAMING AND CARTING

WANTED — MOTOR CARTING, ALL kinds, long or short hauling. Beatty Bros. 'Phone 2169-991r2.

WANTED— TEAMING AND CARTing. Reasonable rates. Jackson's Cartage, Stewart. 'Phone 979J. 25d 147 7514

POULTRY AND EGGS

LIVE FOWL WANTED

WE ARE PAYING THE HIGHEST price for large birds. Get your local highest prices from S. Cohen, 189 Charlotte street. 'Phone 489J. 26d 140 7289

INSURANCE.

FRANK A. BLACK—209 Barrie Bldg., Peterborough, Ont., representing Manufacturers' Life Insurance Co. 'Phone 808. Residence 2230.

BARRISTERS AND SOLICITORS

J. W. REID—Barrister, Solicitor, etc. Successor to A. E. Dixon. 397 1-2 George street. 'Phone 620.

GORDON & O'BRIEN — Barristers, Solicitors, Notaries. Money to loan on easy terms. Special attention to Patents and Trade Marks. Phone 219. G. N. Gordon, K.C., M.P., J. A. O'Brien.

S. T. MEDD—Barrister, Solicitor, Notary. Office over the Dominion Bank, corner of George and Simcoe streets. Telephone No. 22. Private funds to loan at current rates upon easy terms.

PECK KERR & McELDERRY, Barristers, Solicitors and Notaries. Office, Water street, Peterboro. Money to loan at the lowest current rates of interest on easy terms of payment. E. A. Peck, F.D. Kerr, V. J. McElderry.

O'CONNELL & CORKERY—Barristers, Solicitors and Notaries. Money to loan at the lowest current rates of interest. Daniel O'Connell, John R. Corkery, Hunter street, two doors west of the Post Office.

DUMBLE & JOHNSTON—Barristers, Solicitors, etc. Office, over the Toronto Savings and Loan Company, George Street. D. W. Dumble, K.C., W. Johnson.

HALL & HALL—Barrister, Solicitors and Notaries Public. Hunter street, Peterborough next to St. John's Church. Money to loan at the lowest rates of interest. E. H. D. Hall, Basil D. Hall.

MOORE & WEARING—Barristers and Solicitors, 402 Water street, opposite the Post Office. Money to loan at the lowest current rates of interest. Jos. Wearing, M.A.

R. H. HALL—Barrister, Solicitor, etc. Peterboro, Ont. Office, corner of Hunter and Water streets, over the Canadian Bank of Commerce. Trust Funds to loan on easy terms of payment.

JAMES FORDYCE STRICKLAND—Barrister, Solicitor, Notary Public. Peterboro. Phone 191. Money to loan. 375 Water street.

WILFRID F. HUYCKE, Barrister, Solicitor, Notary Public. 395 Water street. Telephone 230.

OSTEOPATHY.

DR. WILL A. SETTLE—Osteopathic Physician Office in Crown Apartments, 124 Hunter street. Corner Water and Hunter streets. 'Phone 649. Office Hours, 9 to 11 a.m. 2 to 5 p.m. and 7 to 9 p.m.

MEDICAL.

DR. BUCHANAN, F.R.C.S., Edinburgh M.R.C.S., Eng., L.R.C.P., London, Eye, Ear, Nose and Throat Specialist. Hours 9-11, 2-4 p.m., and 7-8 p.m. 'Phone 519. Office, corner Water and Murray streets.

DR. C. C. CRAGG— Eye, Ear, Nose and Throat Specialist. Office 295 Charlotte street, formerly occupied by Dr. Neal. Hours—9-11 a.m., 2-4 p.m., 7-8.30 p.m. Telephone: House 980J. Office 2185.

DR. C. B. WAITE, M.D., C.M.
POST GRADUATE LONDON, ENG.
300 CHARLOTTE STREET
Special Attention Heart and Lungs
'Phone 244.

MONEY TO LOAN.

We have funds to loan on Real Estate Security at the lowest rates. GORDON & O'BRIEN. 'Phone 219.

PERSONAL

MATRIMONIAL AND FRIENDSHIP Photo Magazines, 20c; no stamps. Sent privately sealed. Box 5, Isherwood, Ont. s-t-f 1980

FOR SALE.

DESK, FLAT TOP FOR SALE LARGE size. 48 Aylmer street. 6d 128 7511

FOR SALE — CHEERFUL OAK heater, in good condition. Apply 555 Sherbrooke street. 3d-128-7578

FOR SALE—UPRIGHT PIANO IN good condition. Cheap for quick sale. 469 Gilmour. 3d-128-7580

FOR SALE—RANGE BURNS COAL or wood with water front and reservoir in good condition. Apply 218 Rubidge street. 3d 129 7621

LOOK! FOR SALE—CASH GROCERY and fruit business. Stock is light. Good turn over. Would consider small house in exchange. Apply 293 Dalhousie street. 'Phone 273J 5d 131 7609

FOR SALE—SECOND HAND LUMber. Apply 535 Bolivar. 'Phone 626W 3d 129 7618

FOR SALE — COLEMAN QUICK Light' lamp. Nearly new. Also new Aladdin lamp. Apply 220 Mark St. 3d 129 7606

FOR SALE — DRY HARDWOOD labs, $11.00 per cord, cutting $1 a cord, extra. 'Phone 850. Nights 1922M Purdy Lumber Co. 26d 152 7605

FOR SALE — GENTLEMAN'S COON coat, best of condition. Size 44. Very reasonable. Apply 84 Aylmer street. 2d 128 7617

FOR SALE—COOK STOVE, MEDIUM size, guaranteed perfect, also, men's boots and skates, automobile C (5), new. Cheap for quick sale. 76 Oxford Street. 3d 129 7614

FOR SALE—A FORD COUPE, LATE model. All equipments. Apply evenings to 599 Patterson street, or 'Phone 1107J. 3d 128 7598

TO RENT—110 SOPHIA ST. MODERN $15. 'Phone 1696J. 3d 128 7599

FOR SALE — SPRATT'S DOG AND Puppy Biscuits, 2 lbs for 35c. Boyle Cash and Carry. 6d 132 4516

FOR SALE—1 MEDIUM SIZED QUEbec heater, 1 Acme Range, with water front. Cheap. Apply 261 Perry street. 3d 129 7625

FOR SALE—AN IMPROVED QUEbec heater with 2 lids. Apply 57 Aylmer street. 3d 129 7628

BAKER OVENS. WRITE FOR CATAlogue and list of used ovens, coal or gas. Easy terms. Hubbard Oven Co., 782 King West, Toronto. 6d-22, 29, 6, 13, 20, 27-4412

FOR SALE—7 VOLUMUNUS CYCLOpedia of Engineering. Apply 258 Aylmer street. 3d 129 7623

PECK KERR & McELDERRY, Barristers, Solicitors and Notaries. Office, Water street, Peterboro. Money to loan at the lowest current rates of interest on easy terms of payment. E. A. Peck, F.D. Kerr, V. J. McElderry.

O'CONNELL & CORKERY—Barristers, Solicitors and Notaries. Money to loan at the lowest current rates of interest. Daniel O'Connell, John R. Corkery, Hunter street, two doors west of the Post Office.

DUMBLE & JOHNSTON—Barristers, Solicitors, etc. Office, over the Toronto Savings and Loan Company, George Street. D. W. Dumble, K.C., W. Johnson.

HALL & HALL—Barrister, Solicitors and Notaries Public. Hunter street, Peterborough next to St. John's Church. Money to loan at the lowest rates of interest. E. H. D. Hall, Basil D. Hall.

MOORE & WEARING—Barristers and Solicitors, 402 Water street, opposite the Post Office. Money to loan at the lowest current rates of interest. Jos. Wearing, M.A.

R. H. HALL—Barrister, Solicitor, etc. Peterboro, Ont. Office, corner of Hunter and Water streets, over the Canadian Bank of Commerce. Trust Funds to loan on easy terms of payment.

JAMES FORDYCE STRICKLAND—Barrister, Solicitor, Notary Public. Peterboro. Phone 191. Money to loan. 375 Water street.

WILFRID F. HUYCKE, Barrister, Solicitor, Notary Public. 395 Water street. Telephone 230.

OSTEOPATHY.

DR. WILL A. SETTLE—Osteopathic Physician Office in Crown Apartments, 124 Hunter street. Corner Water and Hunter streets. 'Phone 649. Office Hours, 9 to 11 a.m. 2 to 5 p.m. and 7 to 9 p.m.

MEDICAL.

DR. BUCHANAN, F.R.C.S., Edinburgh M.R.C.S., Eng., L.R.C.P., London, Eye, Ear, Nose and Throat Specialist. Hours 9-11, 2-4 p.m., and 7-8 p.m. 'Phone 519. Office, corner Water and Murray streets.

DR. C. C. CRAGG— Eye, Ear, Nose and Throat Specialist, Office 295 Charlotte street, formerly occupied by Dr. Neal. Hours—9-11 a.m., 2-4 p.m., 7-8.30 p.m. Telephone: House 980J. Office 2185.

DR. C. B. WAITE, M.D., C.M.
POST GRADUATE LONDON, ENG.
300 CHARLOTTE STREET
Special Attention Heart and Lungs
'Phone 244.

MONEY TO LOAN.

We have funds to loan on Real Estate Security at the lowest rates. GORDON & O'BRIEN. 'Phone 219.

SITUATIONS WANTED

THOROUGHLY EXPERIENCED OLD Country servant, highly recommended, is open for position. Apply to-night, Adjutant Smith, 'phone 1929. dh

HOUSES, REAL ESTATE

FOR SALE — NEW HOUSE ON Monaghan Road, centre hall plan; oak floors throughout. Moderate price. Terms to suit purchaser. Apply 437 George street. dtf

FARM FOR SALE OR TO RENT — Apply 95 Hunter street west. 6d 128 4443

TO RENT—5-ROOMED BUNGALOW, stucco; rent reasonable; south end. Apply 19 Brown street. Phone 1807F. 3d-128-7581

FOR SALE—GOOD LOT ON MONAghan Road near King $350. Apply 587 Bolivar street. 4d 128 7573

FOR SALE, TO RENT OR WORK ON shares: West Half of Lot Number 18 in the 4th Concession of the Township of Asphodel, known as the William Knox Farm, 125 acres —2 wells, springs and right to water farm stock at running stream, convenient to premises, brick house, furnace, cistern in kitchen in A-1 condition. Barns stone foundations, cement floor, silo, poultry houses, garage and implement shed, cement floor. 75 acres of hardwood. A first class farm with good buildings. Fallploughing done, now seeding good catch, 60 ton of hay, 500 bus. of oats and 150 bus. of barley on premises. Water is the best of assets on a farm and getting scarcer. Terms of purchase to suit to good man. Apply G. W. HATTON, 297½ George Street, Peterborough, Ontario. 6d

FOR RENT

FOR RENT—HEATED OFFICE ON George street. Apply 437 George street. dtf

TO RENT — COTTAGE. APPLY 520 Chamberlain. 3d 129 7607

FOR RENT—GARAGE. CENTRALLY located. 'Phone 1967. 3d 129 7626

TO RENT—GARAGE NEAR Y.M.C.A. with good yard. 'Phone 415W. 2d 128 7616

FOR RENT—BUNGALOW, 6-ROOMS, modern. Apply 296 Stewart street. 6d 132 7613

FOR RENT — SMALL HOUSE. 178 Charlotte street. Immediate possession Peterboro Canoe Co., Ltd. 7d 134 7635

FOR RENT — 6-ROOMED HOUSE warm. All conveniences. Apply 709 George stret. 3d 130 7644

TO RENT—4-ROOMED APARTMENT near car line. Apply 162 Smith St., Belmont Apt. 3d 129 7611.

TO RENT — $18.00 PER MONTH. good 5-roomed brick also $11.00 per month, 5-roomed frame handy to factories. 'Phone 273J. 5d 131 7609

TO LET—FIVE ROOMED HOUSE, modern. Apply 464 Stewart street. 6d 133 7643

TO RENT — GARAGE. APPLY 272 Thomas. 3d 129 7620

TO RENT—584 WATER ST., TERrace, 6 rooms, toilet, sink. $20.00 per month. Telephone 7. 3d 130 7639

TO RENT — THREE FURNISHED rooms; with gas stove; all conveniences. 469 Gilmour. 3d-128-7579

TO RENT — LARGE FRONT ROOM with or without board. All conveniences. 'Phone 1588M. 3d 128 7587

TO RENT— SMALL HOUSE. 183 Mark street, East City. Immediate possession. Apply, C. H. Reese, 'Phone 151. 7d 134 7636

TO RENT—MODERN HOUSE ON Reid street near Knox Church Attic finished. Reasonable. 2259J, also, garage. 3d 128 7552

TO RENT—BUNGALOW, WITH FIRE place, electric and coal ranges. Garage. 'Phone 1232J. 6d 132 7629

TO RENT — FIRST CLASS FRONT bedroom, steam heated. Hot and cold water. 5 minutes walk from Post Office. Exclusive home. 'Phone 2308. 3d 129 7630

FOR RENT —DESIRABLE FOURroomed heated flat. Central, gas light water, kitchen, partly furnished. Rent reasonable. 'Phone 343J. 3d 128 7586

TO LET—7-ROOMED HOUSE. ALLconvenience with furnace. Apply 214 Wescott. 3d 128 7583

FOR RENT — STORE IN GRAND Opera House building formerly occupied by Madame Merriam. Apply Examiner Office. 12d 129 4360

HOUSE FOR RENT—43 FRANK ST., $17 per month. 3d-130-7631

TO RENT — 2 HOUSES. APPLY 301 Louis street. 6d 130 7576

FOR RENT — A MODERN HOME, King street west. Price right to a desirable party. W. H. Kidd, 72 Benson avenue. 'Phone 1526. 6d 130 7568

FOR RENT — OFFICES. BANK OF Toronto Building. Heated 3883. dtf.

TO LET — MODERN HOUSE ON Burnham street. Newly decorated. Apply 587 Bolivar street. 4d 128 7574

TO RENT — ELECTRIC VACUUM cleaner. 'Phone 1197. 18d 140 7496

FOR RENT

MODERN HEATED APARTMENT IN Bank of Commerce Building. Immediate possession. Apply 437 George street. 6tf

TO RENT— NO. 173½ SIMCOE ST., Suitable for store or office. Immediate possession. Apply 437 George street. dtf

WANTED

WANTED—HAND LAUNDRY, FAMily washing, 40c doz. Rough dry. Called for and delivered. Box 7554, Examiner. 6d 131 7554

WANTED— TO HEAR FROM OWNer of good farm for sale. State cash price, full particulars. D. F. Bush, Minneapolis, Minn. 20 25 S 15 22 29 3971

WANTED TO BUY—A SET OF WALlace's reducing records. 'Phone 431. 3d 128 7580

AUTOS FOR SALE

CAR FOR SALE — FORD TOURING very cheap. Would deal on phonograph or radio. Peel's Garage, 225 Lake street. 3d 129 7610

FOR SALE— FORD 1 TON TRUCK, overhauled; new cord tires on rear wheels. Apply Greene and Revoy Garage, corner Smith and George. 3d 130 7645

LOST

STRAYED FROM LOT 26, CON 17, Smith, grey heifer, year old, marked by piece from under side of right ear. Notify, Howard Pearson, Lakefield, R.R.1. 4d 128 7572

LOST—BROWN ROBE, WITH RED lining; between Filtration Plant and Townsend. Finder please leave at Police Station. 3d 128 7597

LOST— A SUM OF MONEY BEtween Edinburgh and George street to Mason Grocetería. Finder please 'phone 2255W or return 64 Auburn street. Reward. 1d 128 7632

LOST — WILL THE PERSON WHO took the bicycle from the residence on Hunter St. kindly return same and save further trouble. 5d 129 7612

LOST — WILL THE PARTY WHO took the umbrella in mistake from 45 Sophia street. Please return to 93 Robinson street. 3d 128 4499

LOST—STRAYED FROM 257 DALhousie street, 1 Airedale pup, 6 months old, black saddle answers to the name of "Snook". Finder please 'phone 1181. 3d 129 7619

LOST — 1 HOUND DOG, BLACK, white and brown heavy set, dropped eyes, also 1 hound black, white and tan. Marked with "H" on one side, lost at Jack's Lake. Kindly notify Garret Spenser, 56 Hunter street east, Peterboro. 'Phone 2144. 4d 1w 128 7545

HELP WANTED—Female

WOMEN EARN $10.00 DAILY, selling the "Medical Adviser." Unfolds secrets of married happiness, often revealed too late. 1008 page, cloth-bound book, illustrated, some colored plates. Chapters on Mother and Babe, Nursing, Accidents, First Aid, What to do in Sickness. Retails for $1.00. Sales enormous. Enclose 40c for a copy (special agent's price). Medical Press, 653 Washington St., Buffalo, N.Y. 6d 129 7639

HELP WANTED—Male

MEN WITHOUT PREVIOUS SALES experience make good with us. You can too. We will help you make good Excellent opportunity, exclusive territory. Write at once to The J. R. Watkins Company, Dept. SK, Hamilton, Ontario.

$300.00 A MONTH TO DISTRIBUTE everyday household necessity in rural and small town districts. No money needed. Million dollar firm behind it. Write for particulars, state territory desired. H. K. JOHNSON, 246 Craig St., W., Montreal. 1d 128 7563

WANTED — PERSONS TO GROW mushrooms for us all winter in waste cellar space. $25 weekly and upwards. Send stamp for illustrated booklet and particulars. Dominion Mushroom Co., Toronto. 1d 128 4409

MAKE MONEY AT HOME—$1 TO $2 an hour for your spare time writing show cards for us. No canvassing. We instruct and supply you with work. West-Angus Showcard Service, 29 Colborne Building, Toronto. dtf

WORK WANTED

WORK WANTED — MIDDLE AGED widow lady seeks housekeeping duties in family with no small children. Apply 458 Aylmer. 'Phone 823J. 3d 129 7627

TWO MEN WANT WORK CUTTING cord wood. Apply 699 Harvey street 3d 128 7596

WANTED — RAGS, BONES, OLD stoves, copper, brass, zinc, rubber, auto tires, wood ashes. Will send a man and clean your cellar or ash house free of charge. Address Stevens, 364 Mark street, or 'phone 2083. 26d 2066

NOTICE

CHIMNEYS AND FURNACES CLEANed. 'Phone 1851W. 26d 131 7011.

NEW LOT MOULDING. CALL MR. R. Hoover, 136 Hunter street. 3d 29 2 4 7633

NOTICE

FIRST CLASS PAINTING AND Paper-hanging. Rooms from $1 with paper. Call or write H. Tyler 556 Romaine street. 6d 128 7484

NOTICE—HENRY BROS., CARPENters and builders. Estimates given on new and repair work. Hardwood flooring a specialty. 'Phones 1024 or 2009W, 148 Murray street.

PETERBOROUGH TAXES

Final statement of 1923 Roll as returned by Tax Collector W. J. Green.

To Total amount on roll		$691,867.56
Paid back on Licenses		13.60
Poll Tax Roll		3,820.00
Interest taken		2,711.38
Orders given on Treasurer		1,023.16
		$699,435.70
Contra Credit		
By Income remitted	$ 159.87	
Income away	1,348.27	
Business remitted	21.25	
Business away	3,579.67	
Real Estate remitted	376.25	
Real Estate charged to land	6,506.17	10,991.48
Poll Tax account		1,530.00
Deposited as per Pass Book		686,914.22
		$699,435.70

SOVIET WILL NOT JOIN THE LEAGUE

Government Says the League Has Done Nothing in Past Year to Persuade Them.

MOSCOW, Nov. 29.—(Canadian Press.)—That Communist international is carrying on a propaganda abroad was admitted yesterday by Premier Rykoff in discussing Russia's present situation among the world governments. He argued, however, that international was an organization independent of Soviet government.

"Affiliated with the Communist international," he said, "Are communist parties which are prosecuting their work legally in England, France, United States and other countries."

The Premier said he considered the Political Movement to right in Great Britain, Germany and United States, but that this movement only brought nearer Europe much nearer armed struggle.

The Soviet Premier declared that nothing had happened in the past year to pursuade the Soviet Government to join the League of Nations.

"We shall never link our foreign policy with decision of league which is organized for the sole purpose of exercising an entente, dictatorship over Europe," he said.

MAKE STREET SAFE.

City Council Will Investigate Possibilities of Avoiding Accidents.

On suggestion of Mayor J. J. Turner at last night's meeting of the Board of Works, the members will meet at Donegal street C.N.R. crossing on Monday evening at 5 o'clock to view the situation from the standpoint of protection from trains.

It was suggested to the Council that the road be closed to traffic, but it was felt that there must be some other solution of the problem. The nevt street east is already closed and the blocking of Donegal street would impose a hardship on the residents in that locality.

"And anyhow," as one Alderman declared, "the street was there generations before the railway'.'

BOARDERS WANTED

WANTED — 1 OR 2 MEN WHO would room together. Use of 'phone and piano. All conveniences. Central. 'Phone 945J. 6d 130 7553

BOARDERS WANTED — GENTLEman boarder. Full privileges in well appointed home. South. 'Phone 1387F. 3d 128 7601

LIVE STOCK FOR SALE

FOR SALE—3 GOOD YOUNG HOLstein cows, due to freshen in December. Apply R. J. Tully, R.R. 2 Peterboro. 3d 128 7446

FOR SALE — HEAVY TEAM OF young horses. Apply 508 Elm St. 'Phone 858. 3d 129 4517

FOR SALE—9 PIGS, 3 MONTHS OLD. M. Leahy, Douro, Lot 4, Con. 8. 3d 130 7640

AGENTS WANTED

$40.00 WEEKLY TAKING ORDERS for B. & E. silk and fancy silk and wool hosiery. Your commission daily. No collections or delivering. Write B. & E. Mfg. Co., Dept. 29, London, Ont. Nov. 1-8-15-22-29-4122

DISTRIBUTING RELIGIOUS LITERAture pays Christian men and women $30 to $50 weekly until Christmas. Liberal guarantee, commission besides. May work spare time. Mr. Conrad, Spadina Building, Toronto. w s tf

DISTRIBUTORS — QUICKLY DEvelop own independent business handling Scotmints Yeast Candy. New Ford Automobile free; Exclusive territory. Scotmints Company, 862 Scotmints Building, Jersey City, N.J. 1d-128-7565

HOSIERY AGENTS — $60 WEEKLY selling hosiery direct in offices, factories, houses; exclusive territories. Prices cheaper than stores. Dept. 386 Triangle Mills, Box 3568, Montreal. a tf

WE WANT A REPRESENTATIVE in every town to handle our rubber aprons and other specialities. We do not ask you to invest one cent of your own money—just send a postcard and we will send you our illustrated colored catalogue and full particulars by return. Write ... Mfg. Co., Dept. B. 29, London, Ont. 1d 128 4123

ROUTLY-BRAUND Ltd
Boots, Shoes And Rubbers, Baggage And Hosiery
174-176 Charlotte Street

Men's Tan Work Boots, good quality, big value $2.95

Men's Tan Work Boots, bull dog toe, outside counter $4.50

Ladies' Spats, 50c up to $3.25.

Women's High Top Boots, choice of rack $1.98

Women's Cushion Sole Oxford, rubber heel $2.95

We have a large assortment of boots and shoes for men, women and children too numerous to mention. Drop in and see our stock. Also new baggage just in for the Christmas trade. Look them over and have one set aside before the best is gone.

OUR GOOD S ARE CHEAPER BECAUSE THEY WEAR LONGER

ROUTLY-BRAUND Ltd

STUK-KOTE
THE EVERLASTING STUCCO ASSURES AN
IDEAL HOME
and can be applied over wood lath, metal lath, new and old brick or old frame work.
ALL KINDS OF
BUILDERS' SUPPLIES
and **COAL**
Thos. A. Rehill Co.
210 Wolfe St. (near C.P.R. Station)
'Phones — Office 245, Night 1543W.

BELTING!
All sizes New and Second-Hand Rubber and Leather Belting in stock. See us about your requirements. 264 Simcoe street. To-Let suitable for small office or shoe repair stand.
A. LOW & CO.
385 Bethune Street,
'Phone 697 N. and Hol. 1027.

H.P. LINDSAY
AGENCY CO.
All Kinds of Insurance Written.
24 FIRST CLASS COMPANIES.

H. P. Lindsay Agency Co. have been appointed agents for the LARGEST INSURANCE COMPANY in the world, the Prudential Insurance Co. of London, England; assets over $750,000,000.00.

We do all kinds of Insurance—Life, Fire, Accident, Plate Glass and Automobile.

We also do Real Estate. Houses bought, sold, rented or exchanged.
Give us a call.
H. P. Lindsay, District Agent
391 WATER STREET
Office 'Phone - 341.
H P. Lindsay, Residence 1291W.

6-ROOM BUNGALOW, all modern, 1 ge lot, West Side $4700
6-ROOM NEW BUNGALOW style, all moredn, very central $4800
6-ROOM, full plumbing, large lot, Rubrdge St., South. $3500
7-ROOM, brick, South, with acre lot, fruit, take small house in city. $4000
7-ROOM, brick, two acre lot, 40 apple trees, — Highway $2000
MANY GOOD FARMS, all parts, for Sale or Exchange, see listings.
A number of Good Houses to Rent.
P. E. Rutherford Agency
282 George Street — 'Phone 142J

RAILWAY TIME TABLES.

CANADIAN NATIONAL RAILWAY.
All Trains Daily Except Sunday.
Corrected to date.)

No. 91—7.10 a.m., for Lindsay and Toronto.
No. 96—8.10 a.m., for Port Hope and Toronto, Montreal, Halifax and Portland, Me.
No. 93—8.20 a.m., for Lindsay, Blackwater Junction, Orillia, Midland, North Bay and Toronto.
No. 98—8.25 a.m., for Hastings, Campbellford, Belleville and points on the main line east.
No. 371—8.30 a.m. for Lakefield.
No. 95—12.02 p.m. for Lindsay, Port Hope, Ottawa, Toronto, Buffalo, New York and Philadelphia making connections with the International Limited for London, Detroit, and Chicago.
No. 100—12.15 p.m., for Hastings, Campbellford, Belleville and Ottawa.
No. 373—12.25 p.m. for Lakefield.
No. 95—5.34 p.m., for Lindsay, Orillia, Midland, North Bay and Toronto.
No. 94—9.10 p.m., for Port Hope, Montreal and Boston. Halifax and Portland . Carries sleeper for Montreal.

CANADIAN PACIFIC RAILWAY.
(Corrected to date.)

GOING EAST—
12.05 p.m.—Norwood, Havelock, Bonarlaw, Tweed, Perth, Smith's Falls, Kingston, Ottawa, Montreal and intermediate points daily. On Sunday this train proceed east only as far as Havelock.
8.20 p.m.—Indian River, Norwood, Havelock, Tweed. Daily except Sunday.
12.03 a.m.—Havelock, Tweed, Kingston, Perth, Smith's Falls, Montreal, St. John, Boston and New York. Daily except Saturday.
1.50 a.m.—Havelock, Tweed, Kingston, Perth, Smith's Falls, Ottawa.

GOING WEST—
5.10 a.m.—Myrtle, Toronto, Guelph, Goderich Hamilton, Galt, Woodstock, St. Thomas, London, Chatham, Detroit, Chicago and New York. Daily.
6.01 a.m.— Toronto, (Yonge street), Hamilton, Owen Sound, Teeswater and intermediate points. Daily except Sunday.
7.35 a.m.—Toronto, Hamilton, Brantford, Buffalo, Rochester, Boston, New York, Galt, Woodstock, London, Chatham, Detroit and intermediate points between Peterboro and Toronto. Daily except Sunday.
9.35 a.m.—Bethany, Lindsay, Orillia, Port McNicol and intermediate points. Daily except Sunday.
3.35 p.m.—Toronto, Hamilton, Brantford, Buffalo, New York, Galt, Woodstock, London, Windsor, Detroit, Chicago and intermediate points between Peterboro and Toronto Daily.
6.50 p.m.—Lindsay, Toronto and intermediate points. Daily except Sunday.

ADVERTISE IN THE EXAMINER.

INVEST YOUR VICTORY BOND MONEY IN THE FOLLOWING FOR GOOD RETURNS:
$5,000.00—Modern brick with furnace Lot 100 x 200. Number of apple trees plum trees and plenty of other fruit; garage. Take small house in exchange in or out of city.
$4,500.00—Dandy modern brick with furnace, hardwood floor, stable, garage, hen house, facing on city boundary, but county tax.
$2,500.00—Central frame, six rooms, three piece bath. Good buy.
$11,000.00—Very central store, close to George street. Take couple of house in exchange.
Fifty acres of first class land all workable South exposure. Just the place for early garden stuff, strawberries, etc Good bank barn, brick house, poultry house, two acres poultry run, drive shed. 10 acres fall wheat sown. No better 50 acres of land in the country. Take house in city in exchange.
H. J. McCANNON.
140 Simcoe street. 'Phones 46J-772 Nugent Phone 1603M.

FOR SALE
150 ACRES OF CHOICE LAND, situated about 4 miles from the city in the Township of Cavan. This is a first class grain farm with comfortable buildings and can be purchased at a right price and on reasonable terms. Possession of said farm arranged to suit purchaser.
BRICK HOUSE, containing 10 rooms, all improvements, large lot, very centrally located, would make an ideal apartment house, owner would consider a small house in exchange, good terms. Price, $8,000.00.
BRICK HOUSE, containing 7 rooms, all improvements, hardwood floors, new furnace, and newly decorated, good terms, situated in the west end. Price, $4,700.00.
BRICK HOUSE, containing 7 rooms, lights, 1 acre of land with fruit, owner will sell at a reduced price or will exchange for a house in the City. Price, $4,200.00.
100 Acres of the very best land, situated about ten miles from Peterborough. 80 acres working land, comfortable frame house and good barns. Price $8,000.00.
Owner would sell stock, implements, etc., for $10,000.00.
J. T. O'CONNELL & CO.
136 Hunter Street
'Phones: Office 376; Residence 1359
Mr. A. Mills, Agent, 'Phone 1498W.

FOR SALE.
$5,500—Red Brick Double House, Central, modern, except furnace.
$3,200—7-Roomed Brick House, all modern except furnace.
$3,500—Brick and Stucco Bungalow. Would take a couple of Lots.
$4,500—Brick and Stucco new Bungalow. Would exchange for Farm. Large Duplex House. Would exchange for Smaller House.
$2,500—6-Roomed Red Brick; water and light; good lot and stable.
$2,500—6-Roomed Stucco Bungalow. Would take Cheap Car or Lot.
Several Good Houses to Rent.
Money to Loan at current rate.
Several Good Farms to Exchange on City Property.
J. CHAMBERS & CO.
354 WATER STREET.
'Phones: Office 1719J; Res. 1594W.
Gordon Adams, Agent. 'Phone 1165M

GOING TO BUILD?
SEE OUR MODEL of 1924 Ideal Bungalow Home, built to scale. It shows exact appearance of finished House. 'Phone 1261W for appointment.
A. B. CUNNINGHAM
331 Reid St. Builder & Contractor.

COAL—COKE—WOOD
Stove, Nut, Pea, Anthracite, Nut Coke, Pocahontus, Hillman Coal, Hardwood, Hard Slabs, Mixed Slabs.
H. H. DINSDALE.
'Phone 188, 191½ Charlotte St.

CHINA PAINTING
Mrs. Langley McCarthy Teaches Biscoffs' New and Beautiful Work in
CHINA PAINTING

Telephone 790 When You Want Your
Piano or Organ Tuned
Player Pianos a Specialty
All Work Guaranteed
W. H. CUNNINGHAM
560 Weller Street

DAVIS-THOMPSON COMPANY, LTD.
Insurance and General Agency
433 GEORGE ST. PHONE 40

4% INTEREST, compounded Half-Yearly, Paid on Deposits

One Dollar opens an account. Special facilities afforded Depositors for the convenient transaction of their business, and accounts are subject to cheque withdrawal.

For Sums of $100 and upwards this Company's Debentures are issued in terms of one to five years.

Bearing INTEREST Half-Yearly at - - - **5%**

TORONTO SAVINGS AND LOAN CO.
435-437 George Street
Peterborough

THE GUMPS—THE FAMILY SKELETON

CAMPBELLFORD AND DISTRICT

Bazaar of Christ Church a Big Success—Social Events in Town.

CAMPBELLFORD, Nov. 29.—The bazaar of Christ Church Willing Workers was formally opened on Friday night at eight o'clock by Mr. J. F. B. Belford, M.P.

The kitchenware booth, decorated in orange and silver tinsel, was in charge of Mrs. T. E. Tait and Miss Helen Tait. The decorations were put up in the form of a triangle and a large number of articles for sale.

The next booth, a wheel of fortune, each one getting the article corresponding with the one turned on the wheel. Miss L. Smith was the convenor, with Mrs. Humphries, Mrs. Clarke and Mrs. M. West assisting. This booth was decorated in red, white and blue.

The flower booth, decorated in green and white, filled with pretty plants, was in charge of Mrs. Lawford and Mrs. A. Denmark.

The home cooking booth, with Christmas decorations and red and white, was to be in charge of Mrs. C. Benor and Miss M. Muffit. As the bazaar is to be held also on Saturday, the donations were not brought in on Friday.

Across the hall was the fish pond, in yellow and white, with large and small paper fishes pinned on the white. Mrs. Tinney and Mrs. E. Cassan were in charge of this.

A larger booth for the fancy work and plain sewing, decorated with bells and green and red, was looked after by Mrs. Burling, Mrs. Wilsher, Mrs. F. Lang and Miss A. Martin. This booth was filled with all sorts of articles, large and small, fancy and plain, everything for one to choose from.

Ye olde booke shoppe, in charge of Mrs. Caddy and Miss Archer, was in orange and black, where books of all sizes and kinds were shown.

At the front just below the stage was the candy booth, in pink and blue, with Mrs. Jenkins, Miss Maynard and Miss E. Bedford in charge. Here candies of all sorts and shapes, some in fancy boxes, some in little fancy baskets, and others in bags were for sale. Last but not least was the mysterious "Tut's tomb," up to date, brought over for the express purpose, in charge of Mrs. F. Burgar and Miss Campbell.

A large number of people visited the hall on Friday night, and the ladies at the booths were kept busy.

2nd Vice-Pres.: Mrs. J. S. Fan-

The bazaar will be open Saturday afternoon and evening, with a six o'clock supper in the basement. The ladies have done their utmost to make the two day's bazaar a great success, as the proceeds go to swell the fund raised during the anniversary month for the debt on the Parish Hall.

Birthday Party.

A very pleasant evening was spent on Friday night at the home of Mr. and Mrs. J. W. Taylor, when their youngest daughter Jennie, celebrated her twenty-first birthday About twenty-five guests were present.

The evening was spent in games, cards, music and dancing for a short time after dinch. Part of the evening was spent in telling incidents that happened in England while the family lived there. These were very interesting and were enjoyed by all present.

A very dainty lunch was served and a large birthday cake was cut. It was prettily decorated in pink and white with the word 'Jennie" and the date.

The top story of this cake with the words loving wishes from Canada will be sent to Mrs. Taylor's parents and other relatives in England. Miss Jennie received many pretty and useful presents among which was a beautiful clock given to her by her father and mother. The congratulations of all her friends present were tendered her and best wishes for many more birthdays.

Social Evening.

Mr. and Mrs. George Beggs, Sebastapool street, entertained a large number of their friends on Friday night, at their home.

The evening was spent in dancing and social time. The hostess served a dainty lunch during the evening and the dancing continued till the small hours of the morning.

Mrs. Harry Bambrick and little son Harry of Cobalt, are the guests of her uncle and aunt, Mr. and Mrs. Clifford Cassan, Sebastapool street, and other relatives.

Miss Helen Dayman, of Colborne, is visiting friends and relatives in Campbellford this week.

NEWS OF HAVELOCK.

A November Wedding and Other Social Events in Town.

HAVELOCK, Nov. 29.—A quiet but pretty wedding was solemnized on the 26th inst., at the home of Mr. and Mrs. D. A. Forde, when their daughter Ella, became the bride of Mr. William Woodbeck, son of Mr. and Mrs. Albert Woodbeck, of town. Rev. J. McIlroy officiated. The bride was becomingly attired in a gown of sand crepe de chine. After a honeymoon trip to Toronto and other points, Mr. and Mrs. Woodbeck will return to Havelock, where they will make their home.

Sale of Work.

The Parish Guild of St. John's Anglican church held their annual sale of work and supper in the basement of the church on Thursday evening. A large number of useful and fancy articles were on sale.

Mrs. Holdcroft had charge of a work table for the junior branch of the Women's Auxiliary. The proceeds amounted to $117.00.

The regular meeting of the Ladies' Aid of Knox church was held in the basement of the church on Wednesday afternoon, when arrangements were made for their bazaar.

Miss Mary Patterson spent Sunday with friends in Madoc.

Mr. Jos. Harrison visited relatives in Hastings and Westwood this week.

Mr. and Mrs. Lawrence Pacey are moving to Toronto next week.

SHIP 3,132,000 EGGS.

Steamer Melita Sailed For England From Montreal This Morning.

MONTREAL, Nov. 29.—(Canadian Press).—What is claimed to be the largest shipment of eggs ever to leave this port on a single vessel, was carried to-day on the Melita, which sailed for Belfast and Glasgow with a cargo of Canadian produce, including 3,132,000 eggs, or 8,702 cases.

The Whole Family Finds Enjoyment in the

Heintzman & Co. New Player-Piano

For young and old there is real enjoyment in the Heintzman & Co. Player-Piano—the piano with the aluminum action.
This instrument is for those who can play and those who cannot. Every one can take a turn at it.
It will fill a void in your home, for with it you can idle away a pleasant, restful evening with congenial company, or when alone, and the hours drag, you can play any favorite to suit your mood.

—Think of a Heintzman & Co. Player-Piano for Christmas—

Heintzman & Co. Ltd.
Royal Bank Building Cor. George and Hunter Sts.

THE CHOICE 70 YEARS AGO
THE CHOICE TODAY

Flettner's boat, showing the 60-foot rotors fore and aft.

The Flettner rudder, which permits a boat to turn on the spot.

ANTON FLETTNER

BERLIN, Nov. 28.—They laughed at Columbus and at Robert Fulton and at thousands of the men whose vision has made the world move forward.

And now, if there ever was a prime object for derision, it is Anton Flettner and his new sailless, engineless ship which he moves by what he calls a "rotor."

The trouble for the jokers is that it seems to work.

Conservative business men are investing their money in it. Trial trips are reported marvelously successful. It is said to reduce crews, save space and effect economies estimated at from 35 to 60 per cent. It may revolutionize ocean transportation as completely as did the steamship.

Flettner's ship, the Buckau, is a 2,000-ton freighter, rebuilt for his experiments. The masts are removed, and in their place are two steel cylinders, rising from the keel and standing about 60 feet in the air. They are about nine feet in diameter. A small electric motor is used to start them revolving, and as they spin around the ship moves. Their speed reaches 120 revolutions a minute.

A ship so equipped can drive through the worst ocean storms, according to the inventor, and attain a speed far beyond the average of steam freighters.

How does it work? What makes the ship go?

Silence is Flettner's answer to the questions. He has made long tests on the Baltic Sea and plans a voyage to America, but he withholds announcement of the hidden principle which he applies.

All he reveals is that it is a development of the Magnus Law, a principle of physics discovered in Germany more than half a century ago. This law asserts that a cylinder revolving in a current of air will exert pressure at right angles to the current. But how this principle can be utilized to harness enough power from the wind to drive a ship is a mystery to the great uninitiated public, both scientists and laymen alike.

Wonders, of course, are what the world is filled with. Electricity is fully as miraculous to the surface observer as these fragmentary accounts of Flettner's rotor ship. Even sailing ships daily accomplish the seemingly unreasonable feat of progressing against the wind.

The Hamburg-American line is reported so thoroughly sold on the Flettner idea that it has committed itself to install the rotor on ten new freighters for its Asiatic trade. The Stinnes Shipping Co. likewise is said to plan using the rotor. The pioneer ship of Flettner's was equipped by the Krupp concern.

The inventor previously has established himself sufficiently in the scientific world for his announcements to be taken seriously. He has perfected a rudder and now is director of aerodynamics at the Institute of Amsterdam.

One further question suggests itself from Flettner's experiments. If the wind can be harnessed by his cylinders to drive a ship, could it not be caught on land to generate power for any industrial purpose?

PETHERICKS CORNERS.

Fire Destroys Farm Buildings—Baseball at a Prayer Meeting.

PETHERICK'S CORNERS, Nov. 29.—On Tuesday forenoon, a very disastrous fire occurred when all of the buildings of Mr. Harry Sweet on the 12th Concession, went up in flames.

Mr. and Mrs. Sweet were at the barn bagging up some grain to take to the mill, when the fire broke out. The fire originated about the stove pipes, the house and barn and all of the surrounding buildings were soon destroyed and all that was saved was a team of horses, their load of grain and a few items of household furniture.

Baseball Match

A very enjoyable evening was spent at the prayer meeting on Thursday when the service took the form of an indoor baseball match; two very evenly contested sides were chosen and with questions from Psalm 23 and Matt. 5, 1-26 the two sides fought away until the end of the fifth innings the score being 1-2. The next scheduled game will be 1st chapter of Genesis and 103 psalm

The public and Sunday schools have decided to have a Christmas entertainment in the hall as usual and all efforts are being put forth to make this the most successful one that has ever been given.

A large number of the men from this neighborhood attended the shooting match on Wednesday and brought home with them quite a number of birds.

Mr. Alfred Barnum returned on Thursday evening from Toronto, where he has been visiting for about a week.

Born —On Thursday, Nov. 20 to Mr. and Mrs. Garnet Redden, a daughter.

CAVAN MAN FOUND GUILTY.

Geo. Lane Remanded Until Dec. 14 For Sentence.

COBOURG, Nov. 29.—Considerable interest was taken in the trial of George Lane, of Cavan, who was tried by Judge Cameron at the County Criminal Court here. Lane, who is aged 37 years, has been living around Cavan for many years.

The charge against Lane was that of having carnal knowledge of a girl under the age of 14 years. Judge Cameron found the accused guilty, and remanded him until December 14 for sentence, and also to give his counsel time to produce character evidence.

ALL HOPE ABANDONED.

CARDIFF, Wales, Nov. 29—(Canadian Press).—Rescue crews this morning abandoned the hope of rescuing alive ten miners entombed in a pit at Dunvant Thursday night by roof falls, caused by a sudden rush of water.

ACCEPTANCE OF BRIBES DENIED

(Continued from page one.)

cheque?"—"Cash, cheques did not go." (Laughter). Witness stated that the payments to the inspector had been divided over a period running from the spring of 1921 into 1922.

"How many payments did you make to Inspector Roberts"—"One at the police court and three at his house."

"How much did you give him?"—"Fifty dollars each time."

Gauthier stated that when he wanted the cash to pay Roberts he would send his daughter, who was twenty-six years old, to the bank to cash a cheque, payable to cash and use the proceeds. He had told her on various occasions that the money was to save him from being arrested.

Mr. Lanctot—"When and how did you meet Inspector Robert?"—"It was the first time I was arrested. I was introduced to him by friends who said that he would be a good man for me to know."

The Commissioner then asked how Gauthier's case had actually been disposed of and received the reply that there had been a fine of $50 and the costs.

Mr. Justice Coderre—"And over and above that you gave Inspector Robert $50 to help you?"—"Yes, sir."

Drunk Several Times.

Cross-examined by Oscar Gagnon witness denied that he had had any family trouble with Captain Ainey over his mother-in-law's will. He had been in prison once for a period of nine months for theft. He had also been arrested several times for gambling. "He came to my place often since then," witness said. "He has been drunk in my place many times." Witness had forbidden his wife to admit Capt. Ainey's children to his house because he thought they only came to spy on him.

"You have told us that you once said to one of your friends, 'it takes a dirty dog not to notify us, after we paid him to do it.' Did you also speak to Gagnor about that?"—"Yes."

"Did you speak to Mr. Mercier, proprietor of the Arcade Theatre?"—"Yes, when I received my subpoena."

"What did you say to Mr. Mercier?"—"I said I was going to tell the whole truth here."

"What did you say to him about Captain Ainey?"—"I said I was to tell that I had paid him for protection and he was a — pig to let me down."

Capt. Ainey Called.

Capt. Ainey then took the witness stand. He had been captain of number one station for nearly eight years. He knew Emile Morin, a betting man with a place on St. James Street, from having once raided his place and arrested him. He never went there to bet, and he never placed bets through anyone else. He was not a betting man.

Witness produced his bank book. He had only one, and he could not produce his wife's book, as ordered in his subpoena because she had none. There was unfortunately not much in the book, he explained, because he had nine children and that did not facilitate saving money. His younger children had bank books at the school, in which they deposited their odd cents. He had four children working. Three of them gave their money to their mother and one paid board and lodging.

GOSPEL HALL
SUNDAY SCHOOL
A Real Treat For Every Attendant, 3 p.m.
GOSPEL SONG SERVICE
Commencing Sharp at 7 p.m.
BOYS' AND GIRLS' PICTURES FRIDAY NIGHT

Asked regarding heavy expenses that he had gone to last winter, alleged to include champagne and fur coats, and which were said to be the result of money collected from doubtful sources, witness flatly denied having bought champagne. He admitted having bought three fur coats. One of these was a Persian lamb and the other two were chapel seal. The first was for his wife, the other two for his two oldest daughters. The daughters had contributed their share to the household and they put all their money together to raise the funds for this expenditure. He had intended getting one for his third daughter also, but later they had decided to leave that over until this winter.

AUCTION SALE

of Farm, and Farm Stock of G. A. Dunford, Lot 1, Concession 2, Douro (on the boundary) Thursday, Dec. 4th. Don't forget.—R. H. Alford, auctioneer. 2d 29 2 7637

NEW HEALTH FOR SUFFERING WOMEN

Obtained Through Enriching the Blood Supply.

Many women endure with silent patience suffering that casts a shadow over half her life. But an aching back, tired limbs, sideaches, attacks of faintness and splitting headaches need not be a part of woman's life. Such trials indicate plainly that the blood is thin and impure; that to drive away these troubles her system requires the new, rich blood supplied by Dr. Williams' Pink Pills. These pills are valued by suffering women, who have used them, above all other medicines because they make the rich, red blood that makes women feel well and at their best. Proof of these statements is given by Mrs. Eugene Deslauriers, Richot, Man., who says: "A few years ago my health completely failed. I was subject to those troubles that afflict so many of my sex. Added to these I suffered from constipation, loss of appetite dizziness a ringing in my head and nervous prostration. I consulted several doctors but their medicines failed to give me relief. After much persuasion I began to take Dr. Williams' Pink Pills, but without much hope as I believed that no medicine would help me. To my great joy, however, I found these pills were just what I needed, and I can honestly say they have made me a well woman. I can now do with ease all my own housework, and I strongly urge other weak, ailing women to give this medicine a fair trial, feeling that what it has done for me it will do for others."

You can get these pills from your druggist, or by mail at 50 cents a box from The Dr. Williams' Medicine Co., Brockville, Ont.

SOFTEN CANDLES.

When a candle is too large to fit into the candlestick, hold the end in hot water a few seconds. This will soften the wax and the candle may easily be pressed into the required space.

ANGLICAN.

ST. JOHN'S CHURCH.
Rev. R. C. Blagrave, D.D. Vicar.
8.30 a.m., Holy Communion.
11 a.m., The Story of the Bible—No. 1.
3 p.m., Sunday School.
7 p.m., Death.
Frederick G. Mann, Organist and Choir Master.

ALL SAINTS' CHURCH.
8.30 a.m., Holy Communion.
11 a.m., Morning Prayer.
3 p.m., Sunday school Promotions. Children's Service in the church. Address by Mayor Turner.
4 p.m., Holy Baptism.
7 p.m., Evening Prayer.
The Rector will preach at both services.

ST. GEORGE'S CHURCH.
Braidwood Avenue — South Peterborough.
(Rev. J. L. Hughes, Rector.)
First Sunday in Advent.
(St. Andrew's Day.)
Services at 8 a.m., 11 a.m., and 7 p.m.
Sunday school, 10 a.m.
Monday—Observance of the Feast of St. Andrew.
10 a.m., Holy Communion.
7.30 p.m., Evensong and Intercessions for Missions.

ST. LUKE'S CHURCH.
Cor. Rogers and Robinson Streets.
Rev. Geo. J. Bousfield, B.A., Rector.
Services at 8 a.m., 11 a.m., and 7 p.m.
Children's service, 3 p.m.

ROMAN CATHOLIC.

ST. PETER'S CATHEDRAL
7:30 and 9:00, Low Masses.
10:30, High Mass.
7 p.m., Evening Devotions.

MISCELLANEOUS.

TRUTH MISSION.
REV. DAVID McKEE, PASTOR.
Sunday school, 9.45 a.m.
Morning service, 11 a.m.
Subject, "The Faithfulness of God."
Evening service at 7 p.m.
Subject, "A Wicked Plot."
You are cordially welcome to these meetings.

ASSEMBLY HALL.
Christians gathered in the name of the Lord Jesus, will D.V., hold meetings as follows:
SUNDAY:
Sunday School, at 9.45 a.m.
Breaking of Bread, at 11 a.m.
Gospel Meeting, 7 p.m.
WEDNESDAY:
Prayer meeting, 8 p.m.
Welcome to all.

GEORGE STREET METHODIST CHURCH
Rev. W. Harold Young, M.A., B.D., Pastor
The Pastor Will Preach Morning and Evening
11 a.m.—"MAN'S OLDEST PROBLEM AND ITS ANSWER"
Series on "Forces That Have Broken Empires"
2.—"A WOMAN'S I WILL NOT"
Soloists for to-morrow
Mrs. J. H. Renwick,
Miss Elma Coon.
A. V. Lillow,
Music under direction of John H. Renwick.
A Hearty Welcome To All

TRINITY METHODIST CHURCH
REV. A. J. LANGFORD, Pastor
11 A.M.—"Church Union: General Principles."
7 P.M.—"Why I Believe in Prayer."
3 P.M.—Sunday School and Bible Class.
EVENING MUSIC
Anthem, "Yea, Though I Walk" (Sullivan)
Soprano Solo, "Sun of My Soul" (Carey), Miss Isobel Black
Anthem, "Saviour, Breath an Evening Blessing" (Moore)
GEO. H. KING, Organist and Choir Leader

Mark Street Methodist Church
REV. R. BAMFORTH, B.A., Pastor 378 Mark Street
Subjects:
11 A.M.—"THE BITTER WATERS."
7 P.M.—"THE OPEN DOOR."
VICTOR BOORMAN, Organist and Choir Leader

ST. JAMES J. D. Richardson, M.A., Minister, 163 Romaine, 'Phone 465
MORNING WORSHIP, 11 A.M.
What is Worldiness? Have we the world spirit? Contact without contamination. "I pray not that thou shouldst take them out of the world, but that thou shouldst keep them from the evil."
EVENING WORSHIP, 7 P.M.
The sin of ommission and the nemesis of neglected duty, the shirker and the slacker. "Came not up to the help of the Lord against the mighty."
THE FRIENDLY AND FAMILY CHURCH

PRESBYTERIAN CHURCHES

Rev. Robt. Pogue, Minister
Public Worship—11 A.M. and 7 P.M.
THE OLD GOSPEL PREACHED
Good Music
M. M. Chenhall, Organist
Miss G. LeBarr, Soloist
TO ST. PAUL'S PRESBYTERIAN CHURCH

ST. ANDREW'S REV. J. W. GORDON, M.A., B.D., Minister
11 A.M.—"THE CURE OF MONOTONY."
7 P.M.—"WHAT THE BIBLE HAS TO SAY ABOUT GOD."
3 P.M.—SUNDAY SCHOOL. A class and a welcome for everybody and for every age.
MR. JOHN CRANE, Director of Music
MRS. DOROTHY ALLAN PARK Soloist
THE PUBLIC CORDIALLY WELCOMED

KNOX Corner Wolfe and Rubidge Sts. Rev. M. C. Mackinnon, M.A.B.D. 298 King St. Phone 2243
AMAZING THINGS ABOUT THE CHRISTIAN LIFE
11 A.M.—"All These Things Are Against Me: None of These Things Move Me."
3 P.M.—Church School, Brotherhood.
7 P.M.—"I Give Unto You Power to Tread on Serpents." Have we this power today?
MR. CHARLES PEAKER, Organist

PARK ST. BAPTIST CHURCH
REV. NORMAN R. McLEOD, B.A., Pastor
MR. W. C. SENIOR, OF TORONTO
11 A.M.—MORNING WORSHIP
3 P.M.—SUNDAY SCHOOL AND BIBLE CLASSES
7 P.M.—EVENING WORSHIP
Bright Song Service at 6.45 p.m. *Everybody Welcome*

MURRAY STREET BAPTIST CHURCH
REV. C. W. ROSE, D.D., Pastor
11 A.M.—"THE GAIN OF GODLINESS."
3 P.M.—BIBLE SCHOOL.
7 P.M.—"THE LIFE OF DR. JOHN CLIFFORD." The first of two Sunday evening addresses dealing with his life. Public invited.
Dr. S. J. Graham, Choir Leader and Soloist
Miss Muriel Bridge, Organist

BETHANY TABERNACLE
Sunday School, 10 A.M.
Church Services, 11 A.M. and 7 P.M., Conducted by
MR. L. WATSON, OF TORONTO
Assistant Supt. of the Christian and Missionary Alliance in Canada
Singing Led by Orchestra
YOU ARE WELCOME

The Evening Examiner

PHONES—Editorial 1601 Business Office, 1600. Private Branch Exchange to all Departments.

The Examiner is a member of the Audit Bureau of Circulation.

The Daily Examiner, published every lawful evening, by The Peterborough Examiner, Limited. Office, 419 George street. $6.00 per year, delivered in city; out-of-town subscribers, by mail, $4.00 a year.

The Weekly Examiner, published every Thursday. Subscription price $1.50 a year

U. S. REPRESENTATIVES

Special U. S. Representatives—W. H. Stockwell, 629 People's Gas Building, Chicago, Ill.

New York—Chas. P. Miller, 225 Fifth Avenue.

Advertising Rates on application.

R. M. GLOVER, Managing Director.

SATURDAY, NOVEMBER 29, 1924.

YESTERDAY'S RECEPTION.

General congratulations are in order over the smoothness with which the plans for the reception of Lord and Lady Byng were carried out yesterday.

The time schedule was carefully adhered to, there were no hitches anywhere in the programme, His Excellency saw a great deal of the city, spoke to most of the school children, reviewed the war veterans, received an address of welcome and replied thereto, shook hands with some five hundred citizens, and within two hours and a half from the time the vice-regal party stepped off their train they were speeding away from Peterborough.

The citizens generally co-operated splendidly with the civic authorities in the success of the reception, and the staffs of the various schools did their part effectively.

The arrangements made by Chief Newhall and the Police Department left nothing to chance.

Traffic was carefully looked after, the railway crossings were guarded, there was the minimum of crowding or confusion, and the work of the department was efficient and business-like throughout.

Had the visit been longer more elaborate ceremonies could have been arranged, but under the circumstances the reception must be regarded as a well managed affair, giving His Excellency the opportunity he asked for of meeting as many citizens as possible.

LICENSES FOR DRIVERS.

The Inter-Provincial Roads Conference, composed of representatives of all the Provinces, has approved of the principle of licensing every person operating a motor vehicle, and recommendations to that affect are to be sent to all the Provincial Governments.

Quebec has already passed legislation along this line, requiring all drivers to have a license and charging a $5 fee, while Prince Edward Island enacts a $5 charge which includes the driver and one member of the family.

That Ontario needs a license system for drivers is the concensus of opinion.

At present anybody who wants to climb into the front seat of a motor car and operate it is at liberty to do so.

There are people in every centre driving cars who are obviously unfit to be entrusted with such responsibility.

A license system would give the Province some control over the situation, particularly as the cancellation of the license could be set down as one of the penalties for reckless driving.

Drivers who are careless about being fined are likely to regard the possibility of losing their privilege of operating a car as a much more serious matter.

The suggestion of the conference is sound and should receive the consideration of the Provincial Government before the next session of the Legislature.

EARLIER ELECTIONS.

Numerous cities in Ontario are holding their municipal elections on Monday, and apparently the drift away from the custom of choosing the municipal boards at the beginning of the New Year has assumed considerable proportions.

There is much in the change that will commend it, but the principle reason for favouring the first Monday in December is the very obvious advantage of having the municipal elections take place at a time when they do not conflict with the Christmas and New Year's holidays.

It seems difficult to secure any genuine enthusiasm over civic affairs at a season when the mind of the public is centred upon other things, and it is clear that the December date gives the election a clear field, for the campaign is over before the Christmas rush is fairly under way.

This is an advantage that is not to be dispised, and it seems reasonable to believe that holding the municipal election a month earlier than usual would result in greater interest and a larger vote than is possible under the present system.

Peterborough civic authorities have up to the present shown little interest in this matter, but it might not do any harm to secure from cities who have adopted the December date some information as to how successful the plan has worked out in practice.

If it is better than our own method there is no reason for not giving it a trial.

GREATEST SPORT OF ALL.

Why are people visited with so many troubles in life? Why is it difficult to reach success? Why does nature curse us with disease, sorrow, handicaps, obstacles, disappointments?

There's a reason, and a very plain one. Many reasons, in fact.

First of all: Life is a spiritual gymnasium. It is only by encountering difficult and disagreeable tasks and situations that we can develop intellect, character, wisdom. We are like athletes training and exercising to develop strength.

One sometimes wonders why "fine characters" have had so many troubles, obstacles and disappointments. In many cases their "fine characters" and kindly ways and tolerance have been developed by the ordeals they have gone through.

Enjoyment of life is largely a matter of contrasts. A steady diet of candy and rich foods becomes sickening. To enjoy tasty things one must have eaten long of the coarser and less attractive foods, for contrast.

Nine-tenths of the joy of success is in having fought hard for it. Success is sweetest when it is the reward of privation and effort, far sweeter than inherited wealth.

The view from the mountain top is grandest when the climbing has been difficult.

If one did not have sorrow and trouble for contrast, he could not appreciate joy and pleasure. A movie thrills us if we see only a few shows a week. To theatre employees, who have the movie pictures before them many hours every day, the shows are monotonous. All is contrast.

Man pays the full price for everything in the long run. Whatever he enjoys, he must struggle for. Without the struggle, the enjoyment is faint. Yes, and nature rewards us for effort. Maybe we do not attain the success we strive for, but we have the pleasure of anticipation, the thrill of the contest, the satisfaction of having done our best.

Quite naturally, the man who looks on life in general and his job in particular as a game is the man who gets the most pleasure out of life.

Good health is not appreciated unless we have undergone miserable illness, for contrast. So with all else. Why be discouraged by troubles, handicaps or obstacles? They are merely part of the game.

THE REAL REASON COMES OUT.

Washington has undertaken to deal with Chicago's water stealing case. All the States bordering on the lakes have joined in the effort to make Chicago stop stealing water. A despatch announcing this concludes with the wording, "The practice has also brought protests from Canada."

Protests from this country should have been so vigorous that they would have been the main cause for Washington's action, says the London Advertiser.

If anything were needed to show the real reason for Chicago's water steal it comes from the fact that Missouri, Tennessee, Louisiana and "commercial organizations in the Mississippi valley are backing Chicago on the claim that Chicago's canal aids navigation on the Mississippi River."

That is exactly the reason why the canal was built in the first place—to take water from the Great Lakes through an artificial course, develop power plants and improve navigation on the Mississippi River.

And all this was done under the guise of protecting human life in Chicago from the scourge of disease, while all the time Chicago could have tackled her sanitary problem exactly the same way as has been done by other large cities.

If 100 men from London went to Washington and started to tear down the Capitol in order that a city hall might be erected in London, there would be trouble right straight off, and Washington would make the trouble.

Yet London people would be just as much within their rights in such a move as Chicago is in stealing water from the Great Lakes.

In this case it is primarily an action of Ottawa against Washington, and Ottawa need have no apologies for making her protest frequent and strong. She may have cause for apology to her own people if this is not attended to right up to the letter.

A UNITED STATES OPINION.

Government, the American reader finds the chords of memory vibrating strangely. Where have we heard that tone before? It is an ominous thought, but does not the document read by Lord Allenby to Zagloul Pasha recall the ultimatum of Austria upon the crime at Sarajevo?

But happily there is no likelihood that the British demands upon Egypt will precipitate another world war. There is no mighty Russian bear at the shoulder of King Fuad and his Prime Minister, and while Moscow undoubtedly welcomes any embarrassment England may have through the effect drastic measures may have upon the Mussulman world, it is not able to intervene with practical aid for Egyptian resistance. The British Government will be free to take such steps as it sees fit to recover control over Egyptian affairs, and while there will be much condemnation, even in England, of the course evidently now to be followed, we do not expect it will modify or mitigate the new Government's policy in any important respect.

The killing of Sir Lee Stack thus will be found an expensive indulgence of inflamed Egyptian patriotism and race hatred, and his excellency Zagloul Pasha must secretly share the view pressed upon him by the British Government that his incendiary political rhetoric was a rather serious mistake. If the British Government were interested only in teaching the world that a British subject, and especially a British official, is not a proper target for firearms, the British demands could and would have been limited to a sizable indemnity in money, conspicuous honors to the deceased, and an official apology. Had Mr. MacDonald's Government been the victor in the late election, this might have been the extent of the mischief done, speaking from the viewpoint of Zagloul, and the Egyptian must be wishing today that if his fanatic followers were determined to express their emotions they had done their shooting some time before the election and not after.

We are not hinting that the Egyptian leaders connived at assassination, but certainly the party of independence has played its hand recklessly. Doubtless Zagloul relied on the disposition of the Labor Government to put imperialism on the shelf, and did not foresee the return of a Tory Government with all the prestige of an enormous majority. Lack of foresight, plus the hand of a fanatic, has played havoc with Egyptian hopes.

We do not think civilization has lost by the turn of affairs. The Egyptians are not ready for independence. So far as the masses of the people are concerned, they have a choice of masters and, taking British rule at the worst said of it, it is more enlightened and humane than that of the class which would govern Egypt if the British retired. Anti-imperialism feeds on phrases. The facts of government and of civilized progress are with the imperialist in almost every instance. Stay-at-homes rage over academic formulae, which are in application irrelevant; but it is British imperialism which will make Egypt contribute to civilizaton.

Meanwhile, Americans should not one of the British demands, namely, number 6, that the Egyptian Government shall "notify the competent department that the Sudan Government will increase the area to be irrigated at Gezira from 300,000 feddans (375,000 acres) to an unlimited figure as the need may arise."

That means, probably, more cotton, and Egyptian coton is something for our southern States to think about. We are not hinting calamity, but the United States can well afford to watch the development of Egypt by the British, if the experiment with native government is done with. How seriously our agriculture may be affected by it remains to be seen, but the wealth of the civilized world will be enlarged by what the anti-imperialist condemns as exploitation, and not only the Egyptian people but the masses of all Europe will be the better for it.—Chicago Tribune.

EDITORIAL NOTES AND COMMENT.

The Brantford Expositor thinks that some of the froth must have been blown off Porter.

That Christmas shopping should not be postponed much longer. Yuletide is just around the corner.

Oshawa is to have a new hotel. There is no place in Canada that needs one worse than the Motor City.

H.P. SAUCE
delicious with tomatoes.

Wise and Otherwise.

Money is different from other things. The less money you have the harder it is to keep.

When woman's place isn't in the home everything else is out of place also.

The thrill in planting a narcissus bulb comes when guessing it will be a jonquil or an onion.

And we can be thankful shoes are not like auto tires so we would have to sit down when we got a hole in them.

Let us be thankful all the girls chewing gum are not chewing tobacco.

Closed autos are the most popular in winter, while closed mouths are popular the year around.

The man who insists on being the life of the party is very often the one who bores you to death.

It is estimated cigarets have burned a billion holes in shirts.

Let us be thankful all clock stockings don't run.

If we all got everything we wanted the world wouldn't be big enough keep it all on.

The 1925 model autos are pretty and fast but we can't say about the 1925 model girls.

It gets dark so early now night schools can hold two sessions.

Friday isn't as unlucky as Saturday, which is pay day when your wife gets all your money.

Have any of these women who wanted equal rights started supporting their husbands yet?

Do your Christmas thinking early and avoid the rush.

You can always get a few more miles out of last winter's clothes.

What this country needs is deodorized onions.

A THOUGHT.

The Little Things.

"Oh, it's just the little homely things, the unobtrusive, friendly things, the 'won't-you-let-me-help-you' things that make our pathway light. And it's just the jolly, joking things, the 'never-mind-the-trouble' things, the 'laugh-with-me-it's-funny' things that make the world seem bright. For all the countless famous things, the wondrous record-breaking things, those 'never-can-be-equalled' things, that all the papers cite, are not like little human things, the 'every-day-encountered' things, the 'just-ebcause-I-like-you' things that make us happy quite. So here's to all the little things, the 'done-and-then-forgotten' things, those 'oh-it's-simply-nothing' things that make life worth the fight."—Grace Haines.

Her father: "Young man, the lights in this house go out at ten o'clock!"

The Young Man: "Fine, that suits me; don't delay on my account."—The Atlantic Seal.

JEWELS POPULAR

The rage for jewels is now at its height and necklaces, chains and ornaments of artificial stones are seen everywhere. It is interesting to not that jeweled ornaments are again being worn in the hair.

CATTLE, GRAIN AND PRODUCE

Peterboro—Toronto
Montreal—Winnipeg

RETAIL.

Fruit.

Bananas, 40-50c doz.; oranges, 20c-$1 doz.; grapefruit, 2 to 6 for 25c; lemons, 30-40c doz.; apples, Wealthies 40c peck, St. Lawrence 60c, Baxters 25c, Tolman Sweets 60-70c; Snows, 40c-$1 pk; McIntosh peck; $6-$9 bbl.; Kings, $6 bbl.; Starks, Baldwins and Greenings, $5 bbl.; Red Roger, 70c; Niagara 70c; cooking apples, 35-40c peck; Casaba melons, 50-60c each; grapes, blue, 60 cents bskt.; Malaga grapes 20-25c lb; figs 10-40c lb.; dates, 12-15 cents lb; pears, Keefers, 75-90 cents basket; picking pears, 20c peck; pomegranates, 15c, 2 for 25c; cranberries, 20c lb.; cocoanuts, 10-15 [illegible]c each.

Vegetables.

Potatoes, 15-18c peck; beets, 40c peck; carrots, 18-40c pk.; green onions, 5c bunch; Spanish onions, 3 lbs. 25c; pickling onions, 25c qt.; cooking onions, 25 cents peck; white onions, 4 lbs. 25c; cabbage, 5-15c head; leaf lettuce, 5c bunch; head lettuce and Iceberg, 20-25c; celery 12-15c bunch; parsley, 5c; tomatoes, 45-50c basket; peppers, 40c doz.; vegetable marrow, 15c each; squash, 15-25c each; cauliflower, 15-25c; pumpkins, 10-20c; sweet potatoes, 3-4 lbs. 25c; mushrooms, 75c lb.; parsnips, 40-50c peck; turnips, 15-25c peck; brussels sprouts 25c quart.

Nuts.

Mixed, 25c lb.; peanuts in shell, 19-35c lb.; shelled walnuts, 49c lb.; broken walnuts, 43-45c lb.; shelled almonds, 50c lb.; large Valencia, 80c lb.; shelled Jordan almonds, $1.30 lb.; Brazil nuts, 25c lb.; chestnuts, Canadian, 60c, Italian, 40c lb.

Dairy Products.

Butter—Creamery, 37-40c per lb.; dairy 36-40c; baking 25c; lard 20-25c lb.; shortening, 18-22c lb.

Cheese—New, 25c lb.; old, 40c lb.

Eggs Fresh extras, 65c dozen; fresh firsts, 60c doz.; storage firsts, 47c dozen.

Honey.

Sections—Clover, 25-30c; amber, 20-25c.

5-lb. pail honey—Clover 79c-85c; amber 63-69c; buckwheat, 12c lb.

Fish.

Salmon trout, 25c lb.; white fish, 22-25c; kippers, 25c; kipperines, 30c lb.; haddies, 25c; fillets, 25c; oysters, 75-80c pt.; oyster in shell, 40c doz.; shrimps, 40c pint; codfish, 25c lb.

Meats.

Beef, 8-30c lb.; veal, 10-30c lb.; lamb, 15-35c lb.; mutton, 10-25c lb.; pork, 15-30c lb.; bacon, 27-45c lb.; sausage, 18-20c lb.; chicken, 20-35c lb.

Flour.

Flour, half barrel, $4.75; pastry flour, 24-lb. bag, $1.00-$1.15.

WHOLESALE.

Grain.

Fall wheat, $1.30-$1.35 bus.; oats, 45c; rye, 95c; barley, 75-80c; peas, $1.50; alsike, $7.50-$8.00; buckwheat, 70-80c; sweet clover, No. 1, $4.75; alfalfa, $8.00 bushel.

Hay, Bran, Etc.

Hay, baled, $17; baled straw, $10; bran, $32 ton; shorts, $34 ton.

Hogs.

Live hogs, thick, smooth, $9.25 per cwt.; select graded, $10.15; dressed, head on, $15.00; head off, $16.00.

Hides and Wool.

Hides — Cow, 12 lb.; horse, $2.50-$3.00 each; calf skins, 15c lb.; lamb skins, $1.00-$1.75 each; shearlings, 25-35c each.

Wool, 25-28c lb.

TORONTO LIVESTOCK.

TORONTO, Nov. 28.—Practically the only finished butchers during the week were heavy steers and heifers, suitable for export, and a limited number of baby beeves.

Heavy steers brought on the market cost about steady prices at $6.50 and $7.25 a cwt. Some short keeps were procured at $5.50 to $6.25, and a small number of heifers at the same price.

Handyweight butcher cattle on sale were very largely of poor quality, and equally poor finish. A small number of good butchers were able to realize $6 a cwt. These just below this grade made $5.25 to $5.75, and good medium butchers were $4.75 to $5 a cwt. For cheap priced beef, bunches of light heifers and steers, not suitable for further feeding, were sold from $3 to $4 a cwt. These various grades were steady with last week. Choice and good butchers' cows were easier but there was a heavy demand for canners and cutters, and these were firm at 1.75 to $2.50 a cwt. The only quality bulls on sale were taken for export, and bologna bulls were firm at $2.50 to $3.25 a cwt.

Most of this week's feeders were of the light kind, 700 to 800 lbs. each and these brought $3 to $4.25. Those 900 to 1,000 lbs. each were mainly dealt in between $4 and $5, but an occasional load of the right kind sold at $5.10 to $5.25 a cwt. A steady market exists in milchers and springers, but the demand runs largely to the medium ones from $45 to $50 each. Good Holsteins but not choice are going at $70 to $75 each. No heavy run of butcher cattle is now expected until the week commencing Dec. 6th when the holiday cattle will come in and there appears to be an opening for some real good butchers before then.

Calves weakened and firmed again during the week and finally closed about steady with last week. Choice tops are worth 11 cents a pound; good calves 10 cents and good mediums 8 to 9 cents, common and heavy calves are 6 to 7 cents and grassers average 3¾ cents.

Light lambs are easily up a dollar a cwt. since a week ago and choice bunches are selling at 13 cents. Average good quality ewes and wethers are 12½ cents. Second quality and heavy lambs are 9 to 11 cents. Good butchers' sheep are holding firm at 7 to 7½ cents.

Much against the wishes of the packers, hogs held steady all week at $9 a cwt. f.o.b. and some sold to a cwt. higher. This price is definitely good until Monday, but following this there will be a determined effort to reduce the quotation to $8.75 a cwt. f.o.b.

Current Quotations.

Choice export steers	7.00	7.50
Good export steers	6.50	6.90
Good to choice export feeders, short keeps	5.50	6.50
Baby beeves, 630-850 lbs.	7.00	10.00
Choice handyweight cattle	6.25	6.50
Good handyweight but.	5.50	5.75
Medium [illegible] butchers	4.50	5.00
Common light butchers	3.00	4.00
Choice 950-1100 lb. feeders	5.25	6.75
Fair to good feeders	4.00	4.50
Light Northwest heifers	3.25	4.00
Choice fat cows	4.25	4.50
Good butcher cows	3.75	4.25
Medium cows	3.15	3.50
Common cows	2.75	3.00
Canners and cutters	1.75	2.50
Good choice butcher bulls	4.00	4.50
Good choice ex. bulls	3.75	4.25
Bologna bulls	2.50	3.25
Choice milkers and springers	75.00	90.00
Medium milkers and springers	45.00	60.00
Common, each	30.00	40.00
Choice spring lambs	12.50	13.00
Medium spring lambs	10.50	11.00
Common spring lambs	8.50	9.00
Choice yearling sheep	8.00	9.00
Cull yearling sheep	4.50	5.50
Good to choice sheep	6.50	7.50
Heavy sheep and bucks	4.00	5.00
Culls	3.00	3.50
Good to choice calves	10.00	11.00
Medium calves	8.00	8.50
Common calves	6.50	7.00
Grass calves	3.75	...
Hogs, f.o.b., thick, smooth	9.00	...
do fed and watered	9.50	...
do weighed off cars	10.00	...

CHICAGO GRAIN.

CHICAGO, Nov. 29.—(Canadian Press).—Although temporarily ignored, frost reports from Argentina had much to do with strength which developed in wheat prices yesterday after an early decline. Late despatches indicated that severe damage to crops had been done in South and West Argentina. The wheat market here closed steady at the same as Wednesday's finish to ¼c higher, Dec. 1.54 3-8 to 1.54⅝ and May 1.62 5-8 to 1.62 3-4, with corn 1c to 1⅛c up; oats varying from 1-8c decline to ¼c advance and provisions unchanged to a rise of 37 cents.

EGG MARKETS.

OTTAWA, Nov. 29. — (Canadian Press).—Generally egg markets are very firm owing to the light supplies coming forward and the steady reduction in stocks on spot. There is a very good demand from grocers and other dealers for supplies to meet their immediate requirements. The main feature of interest is the price to be obtained for turkeys. Winnipeg dealers are asking 29 to 31 f.o.b., according to weight.

Toronto fresh higher; jobbing specials 72, extras 66, storage unchanged.

Montreal receipts light; good demand. Jobbing fresh extras 64 to 65, firsts 49 to 50, storage extras 47 to 48, firsts 42 to 43, seconds 38 to 39.

Ottawa retailing fresh extras 65, storage extras 50 to 60, firsts 47 to 50.

Manitoba and Saskatchewan markets unchanged, fresh supplies being brought in from British Columbia to supply the demand.

STERLING RATES.

MONTREAL, Nov. 29.—(Canadian Press).—Sterling exchange rates were quoted here yesterday as follows: Sterling demand $4.62 3-4; sterling cables $4.63 1-8.

MONTREAL GRAIN AND PRODUCE.

MONTREAL, Nov. 29.—(Canadian Press). — There was no new development in the export trade in Canadian grain here yesterday, business being reported very quiet in all lines. The market for Ontario barley was steady with car lots of No. 3 extra malting barley quoted at $1.08, No. 3 grade at $1.07 per bushel, ex-track, and car lots of Ontario No. 2 white oats sold at 62 cents, No. 3 grade at 60 cents, and No. 4 grade at 58 cents per bushel, ex-store.

There was some enquiry from United Kingdom buyers for spring wheat grades of flour yesterday, but as the prices bid were one shilling per sack below what millers were asking no new business was reported in this direction. Prices were well maintained in winter wheat flour.

Prices on Green Mountain grades of potatoes were reduced 5 to 10 cents per bag. Quebec varieties were unchanged, while Green Mountain were quoted at 75 cents per bag.

Cron beans were quoted at $2.75 and $2.80 per bushel.

YIELDED 99 BUSHELS.

LETHBRIDGE, ALBERTA.—N. Peterson, operating a farm at Hill Spring, has secured a total yield of 99 bushels of wheat to the acre on 56 acres the past two seasons.

The finest leaf tobacco from NORTH CAROLINA and VIRGINIA is blended, cut and rolled into

British Consols Cigarettes

making them the purest and mildest "straight" cigarettes in Canada.

138

When Remitting, Send a DOMINION EXPRESS MONEY ORDER
At Any of C.P.R. STATIONS DOMINION EXPRESS AGENCIES

How Much Insurance Do You Carry?

Will the policies you carry provide your family twenty-five dollars per week? How could they get along with less? Have you provided a fund of ready cash to take care of immediate expenses and to educate the children?

$1,000 at 6% yields daily income of 16 cents or $1.12 per week.

$10,000 yields $1.64 per day or $11.48 per week.

Make yourself familiar with the Mutual Monthly Income policy. Call up our nearest representative to-day and make an appointment. He will go into your insurance position with you frankly and painstakingly and give you expert advice upon the Mutual policies best adapted to your needs. It will not cost you anything to have your insurance position thus analysed.

We'll gladly send you literature on these Mutual policies if you write the head office.

The MUTUAL LIFE OF CANADA : Waterloo, Ontario

Mr. Geo. Gibbons, District Manager
Mr. A. C. Gray, District Representative
201 BARRIE BLDG., GEORGE ST. PETERBORO, ONT.

725

Christmas Remittances

We sell Drafts, Money Orders and Cable Remittances on all parts of the World at lowest rates.

Quick Service at all our Branches

THE DOMINION BANK

Established 1871

43

A Gift that Increases in Value

Presentation Covers are provided for Christmas Gift Books.

WHAT DID YOU GIVE LAST CHRISTMAS?

Toys for the kiddies—most of them broken by now. "Something useful" for the grown-ups—now worn out or forgotten. Cash to your employees—appreciated but soon spent. Other presents—hurriedly bought and perhaps ill-chosen. Are they remembered now?

Suppose this year you give them each a Bank Book containing an initial deposit, and urge them to add to it regularly. Could anything be more suitable?

Add "Royal Bank Pass Books" to your list of Christmas Gifts.

The Royal Bank of Canada

Peterborough Branch - V. Eastwood, Manager

948

Gin Pills relieved her headaches and backaches

Headaches and backaches frequently indicate kidney trouble, and may be the forerunners of dangerous illness. Read how one sufferer was relieved.

"My trouble has been very bad headaches, backaches and dizzy spells. I started taking Gin Pills and only used a little more than half a box when my headaches and backaches stopped and now I feel like a new girl. I am well and have had no return of those distressing headaches and backaches."
Miss Benulle.

Get Gin Pills from your druggist to-day

National Drug & Chemical Co., of Canada, Ltd., Toronto, Ont. Gin Pills in the U.S.A. are the same as Gin Pills in Canada. 68

NEW YORK GLIMPSES

Fifth Avenue is Peacock Alley of U. S.—Most Suicides Men.

NEW YORK, Nov. 29. — Fifth Avenue, America's most famous Main Street, is celebrating its hundredth anniversary.

Fifth Avenue is the street on which New York holds its parades. It is the street on which women who "have nothing to wear" go shopping. It is the street on which all the George F. Babbitts of Gotham hold forth at corner-stone layings and monument unveilings.

There is more window shopping done on Fifth Avenue than on any two streets in the world. The ladies, bless 'em, get ideas for dresses, cloaks and hats from Fifth Avenue windows for garments made at home or bought in cheaper stores.

Fifth Avenue, too, is the nation's greatest Peacock Alley. On Easter Sunday poor working girls, who have saved for months to buy fine feathers, parade with the richest families in America—and the casual passerby can't tell the difference between them.

It is the general belief that most of New York's suicides are girls. The majority of them are men, and quite a number of them are married men whose homes have been disrupted. In six months there were six suicides in West Twenty-ninth street, between Eighth and Ninth avenues. One was a woman and the others were men separated from their wives.

Broadway isn't the only false alarm thoroughfare in New York.

The biggest crush in New York is the Sunday night movie crowd. Legitimate shows are closed on Sunday and the screen shows have little opposition. On Sunday nights I have seen strings of people each more than a block long waiting to get in the Capitol, Rivoli, Strand and Rialto.

But the movies do not empty the churches. I have seen the Church of St. Paul the Apostle on Ninth avenue, just a block away from the Gay White Way so crowded that people waited outside to get in.

A subway car at three o'clock in the morning.....Half the passengers asleep, yet all seem to awake in time to get off at their stations.....A grimy loser of the night embarrassed because a young lady in beautiful evening dress has gone to sleep against his shoulder. The escort of the young lady is asleep with his chin on his chest.....A young baby asleep in its mother's arms. And the mother's asleep, too.....Your young nabobs inspired to song by the stuff they've been drinking. The noise they make is terrible, but they think it's headline stuff.....A drunken bum stretched out full-length on the seat, so filthy nobody will sit or stand near him.....Three tired girls returning home from a dance, unescorted and refusing to flirt with the bibulous songsters.....When will all these people get up? And how will they be able to do a day's work on the morrow?

CHINESE

China is buying five times as much American-made goods as in 1914. Though our orders from her now total 125 million dollars a year, she still ranks only eighth among our customers. The day may come, however, when China will rank first. Our real Japanese problem is to keep Tokyo from getting economic control of the Chinese. That appears to be their dream of empire. A great fuss about immigration is calculated to keep our eyes away from China.

FURNISHING THE HOME

The unit in furnishing a home is not a single room, but the entire house.

This means that the whole home from cellar to attic must be kept in mind when furniture, or draperies, or other accessories are sought for a single room.

First there is the exterior architecture. The interior should conform with it in some general way. There must not be a sudden change in design or atmosphere as soon as a person steps into the vestibule.

Then, as a person walks from one room into another, it would be annoying and nerve-wracking to meet a sudden change every time a doorway was crossed.

Yet there should be variety in furnishing a home. Especially should this variety pertain to the use of colors in the various rooms.

Basic Scheme.

Similarity and variety in furnishing can be compromised by the attempt to establish a basic color scheme or unit throughout the house. Likewise with furniture, draperies and other parts of the home.

For example, the floors may be covered with the same material throughout the lower floors, and this may be carried up the stairs to the hallway above. There, where each bedroom has a door and may be closed to the hallway and the rest of the house, the first floor rug may stop and make way for a separate carpet or rug in each room.

But if this is done, there should be something in each bedroom upstairs that carries out the basic color and furnishing plan of the rest of the home.

Period Decorating.

There are exceptions to this—where a room is furnished in a separate period design, apart from the rest of the home. But even in this case, it may be noted, homes with such period rooms direct the visitor gradually to this distinctive change by introducing him or her to period furniture right at the start—in the living and other rooms downstairs.

Period furniture is the exception in such a home.

Similarly the same colors that are in use downstairs should best be continued upstairs. But not in the same manner. Their combinations should be different. This is what furnishes the variety.

There should not be too much repetition of the same designs or colors or anything. Repetition tends to monotony and drabness.

TURKISH PRIDE BRINGS TROUBLE TO TRAVELLERS

BUCHAREST, Rumania, Nov. 29 —Turish nationalist have gone to extreme measures, according to information current in this city, in their endeavors to bar all foreign languages out of the country. In preparing new passports for the Angora government Turkish officials insist that not a word of any foreign language be used, and print all the documents in Turkish script.

When the bearers of these passports tried to leave Turkish territory, their troubles began. No official could read the Turkish script; they could not tell whether the paper was a legitimate passport or a bill for groceries, and the bearers were refused permission to cross the border.

WESTINGHOUSE

District Representatives for Radio Receiving Sets

J.M. Greene Music Co. Ltd.

CHARLOTTE ST., PETERBORO

Other Stores—Lindsay, Belleville, Barrie and Orillia

RADIOLA

Radiola IIIA. Range up to 1,500 miles. Improved selectivity. Minimum radiation.

Simple to operate
Perfect in tone
Reasonable in price

Ask your dealer. Made by CANADIAN WESTINGHOUSE COMPANY, Limited HAMILTON - ONTARIO

Westinghouse

Local Distributors

GRANT & THORPE

Phone 798 - 418 George St., Peterboro

LOWER COST OF LIVING.

German Government Aims To Bring Down High Prices.

BERLIN, Nov. 29.—With the view of reducing the high cost of living in Germany the government has taken the lead in enacting measures designed to give an impetus to business generally throughout the country and to decrease the cost of various every day necessities to the consumers. The first move on the part of the Berlin officials was a decrease of ten percent in the freight rates on the state owned railroads. The price of coal has also been reduced from eight to ten percent.

The next reduction scheduled is in the charges made by the post office department for the transmission of money. Changes in the banking regulations as contemplated include the cost of reduction of credit facilities extended by the banks, governmental and municipal financial institutions, and the lifting of numerous restrictions in the matter of handling of foreign exchange.

CONSTIPATION OF TEN YEARS' STANDING

Winnipeg Clergyman's Wife Permanently Relieved By Internal Bathing.

From many, many sufferers from chronic constipation and its long train of ills come letters that fairly bubble over with enthusiasm about the new health and joy of life resulting from Dr. Tyrrell's new system of Internal Bathing.

Warm water is Nature's best cleanser for the colon or lower bowel, but until Dr. Tyrrell perfected his new J. B. L. Cascade there was no means of inducing warm water to travel harmlessly through the whole length of the colon, ridding it of poisons that linger there causing constipation, rheumatism, appendicitis, hardening of the arteries, sick headaches, etc.

A Winnipeg clergyman writes: "My wife is naturally sensitive about having her name appear in public print yet is anxious that others should know what the J. B. L. Cascade has done for her. It has really given her a new lease of life. For years she has been doctoring for constipation which becomes worse each year. Since using the J. B. L. Cascade first about four years ago, she has not been sick a day, and has become robust and strong again. Should any person wish this letter confirmed, you are at liberty to give my name in private."

The J. B. L. Cascade is an invention perfected by Dr. Chas. A. Tyrrell of New York, and has done more during the past few years to restore health and lessen disease than all other means combined. Ask for booklet explaining all about Internal Bathing and what it has done for others. It is entirely free, or write to Tyrrell's Hygienic Institute, 181 College street, Toronto.

The J. B. L. Cascade is now being shown and explained at the Warne Drug Company.

ROBINSONS NOT IN CONSPIRACY

(Continued from page one.)

dents of the trial, and the Judge's remark is considered very significant.

The Judge emphasized that Mr. "A" gained nothing despite the concealment of his name, but it was difficult to believe that anyone who knew him would be unable to identify him.

Aide a Disgrace.

Regarding the potentate's aide-de-camp, the Judge declared:

"Only that the revelation of his name might have led to the discovery of the potentate's identity, I should have liked nothing better than to have made his name public to the world. I think he deserves every punishment which can be inflicted upon any person who so disgraced an English name. I am thankful to say he has never been a regular officer of His Majesty's army."

Judge Darling described the bank as an innocent victim of a plot, and characterized Mr. Robinson as the "intermittent husband—there when wanted and away when unwanted."

Robinson Denounced.

Sir John Simon, counsel for the bank, in a scathing denunciation of Robinson, declared that this "Is the first time in the history of law that a man has had the hardihood to come into court openly to obtain a stupendous sum of money which has been proved to have been the result of blackmail."

On the other hand, Lord Halsbury, representing Robinson, asserted that conspiracy had not been proved on the part of his client. He dismissed the sensational testimony of Montague Noel Newton to the effect that he had posed as the husband of Mrs. Robinson, in the alleged fleecing of the Indian prince, with the remark that "it was bought for £3,000." It had been previously stated by counsel that Newton was paid £3,000 to testify regarding the alleged blackmail plot.

TONGS

A New York newspaper claims that the tongs, which recently sent a lot of American-resident Chinese to the undertakers, are unknown in China. This isn't so.

The Hip Sing tong invaded America only about 65 years ago. But in China, where its membership runs into the millions, the Hip Sings were at war with the On Leongs several thousand years ago.

ONE 50c BOX BROUGHT HEALTH

Years of Constipation Ended By "Fruit-a-tives"

The Wonderful Fruit Medicine

Anyone who suffers with miserable health; who is tortured with Headaches; and who is unable to get any real pleasure out of life; will be interested in this letter of Mrs. Martha de Wolfe of East Ship Harbor, N.S.

Mrs. de Wolfe says, "For years I was a dreadful sufferer from Constipation and Headaches and I was miserable in every way. Nothing in the way of medicine seemed to help me. Then I tried "Fruit-a-tives" and the effect was splendid; and after taking only one box, I was completely relieved and now feel like a new person".

50c. a box, 6 for $2.50, trial size 25c. At dealers or from Fruit-a-tives Limited, Ottawa, Ont.

TRENT RIVER NEWS

TRENT RIVER, Nov. 29.—High winds have prevailed for the past few days causing the temperature to lower.

A number from this district and Havelock motored to Belleville Tuesday to attend the funeral of the late Mrs. E. O. Seymour.

Mr. Isaac Lawson drew a load of rye to Hastings Tuesday, receiving $1.25 per bushel.

Mr. and Mrs. Pat Flynn gave a euchre party at their home Tuesday night.

AN UNNECESSARY SACRIFICE

Much as we admire the youngsters who go shouting about the streets and trooping into the schoolhouses, taking sunshine and happiness with them, most of us are far too careless in allowing our little ones to take risks of accident.

The statement just made by the American Red Cross that 20,000 children under 14 years of age are killed in accidents each year in the United States is appalling. Big figures are hard to comprehend. But when we think of each one of these innocents sent to the slaughter of carelessness, we can realize what a sum of poignant grief has been cast up.

Every mother who has lost a child has a constant sorrow. But it is not alone in suffering that the nation loses. Twenty thousand boys and girls, cut off before their faculties be developed, have lessened the quality of our citizenship for the next generation in a measure that it is impossible to compute. This should not be.

Such an easy thing it is to warn a child that he must be careful. So little trouble to provide training in the habit of discretion. Burns, falls, auto and other vehicular accidents, drowning and poisoning exact the heaviest toll. A certain number of such occurrences are always avoidable accidents. But the proportion of them that can be traced back to carelessness on the part of the child or some adult is large. Let us have a care. Our children must not be in the silent army of 20,000 that reproaches the nation.

WRAP NEGLIGEES.

Wrap-around negligees fit the figure very closely and have wide bands of maribou fur.

SOCIAL EVENING AT CAMPBELLFORD CHURCH

Music Was Supplied by the Members of the Mission Band.

CAMPBELLFORD, Nov. 29.—A very interesting and pleasing programme was given on Thursday night in the Sunday School room of St. Andrew's Church by the members of the Mission Band and others.

Though the weather was not very favorable and the fee small, twenty dollars were taken in.

Rev. C. F. McIntoen, the minister was the chairman for the evening. The first number on the programme was a chorus, "A Welcome Song" by the Mision Band.

The chairman in his remarks, expressed delight at being present at one of these entertainments.

A recitation, Tim Tomkins, Edna Brady; instrumental solo, Evening Chimes, Dorothy Ackerman; reading, "If" by Kipling, Miss Lillian Hay; followed by a humorous reading "If"; a chorus, An Animal Party Band members; instrumental solo, Les Naiades, Jack Haig. There was a Dutch drill by three girls, Jerinne Barnum, Marion McArthur and Elsie Connor dressed in Dutch costume, with their blue dress, white apron, blue caps and colars. Recitation, Miss L. Hay; vocal solo, "The fairies have never a penny to spend" by Mrs. R. W. Scott.

A pageant, "Tired of Missions," was given by a number of girls in costume.

Scene one—Five members of Westminster Guild. Chapter—Jerinne Barnum, Elsie Connor, Dorothy West, Margery Ackerman and Ruby Townsend. The teacher, Miss Weir was taken by Jean McArthur.

The girls expressed a desire to change their society from a missionary society to a literary society. The teacher requested that the girls meet in two weeks, have all the twenty members present.

Scene two—Miss Weir gives an entertainment to the twenty members.

Scene three—Miss Ward's room in Tokio. (A missionary) with Miss Ward (Dorothy Barnum) and Miss Smith (Eva McKelvie) teacher present. Two Japanese children (Mildred and Ethel Easton) telling of the joy of having Christmas presents from Canada, but the box does not come as the society is tired of missions. Miss Ward and Miss Smith resolved to have something to take the place of these present.

Scene four—Dr. Leonard's office at Peking, with two medical missionaries (Dorothy Henson and Frances Anderson. A Chinese girl (Wilhelmine Allan) pleads with them to take her mother and make her better, but they have not room, as contributions from Canada are growing less, but they will do their best.

Scene 5—Doctor's Office. A Chinese girl (Jacqueline McEachern) offers herself for a doctor but there is no money to educate her.

Scene 6—A missionary's (Jean McLeod) house in India. An Indian lady (Margaret Hyslop) wants a missionary to come to her village, but no missionary has been sent from Canada.

A child (Lois Meyers) wishes to come to school and learn different things but the teacher (Mae Bell) is sick and the school closed.

Scene 8—Where all the girls of the guild are ashamed of their selfish attitude and they resolve to send money and help.

While the twenty members stood, Miss Helen McDonald sang very sweetly, "We've A Story to tell the Nations."

The next part of the programme was a series of tableaux.

Spreading the Gospel—By the girls dressed in costume, who were in the pageant.

Hearts desire—Hector McMillan and Eric Scott.

St. Valentine, Cupid's Bow, Ralph Finney.

May Queen—Georgie Nesbitt, in white with wreath on her head and a bouquet of roses.

June—Betty Dolman, a little bride with veil and boquet.

Dominion Day—Walter Rutherford, holding a flag and flags draped around him.

Thanksgiving Day—Phyllis Adamson and Rita Watson.

As it happened—Elsie Connor, a city girl talking to Stewart Anderson, a farmer.

Music hath charms—Eon McIntosh and Hugh Southworth. Each sang a comic verse.

Hallowe'en—Dorthy West, Margery Ackerman and Jean McArthur, in costume.

Christmas Morning — Pauline Nesbitt with a doll.

The small girls looked very sweet in the tableaux.

Much credit should be given to Mrs. Hume the president and Mrs. Grey her assistant for the splendid program and the training the girls and boys had had for this entertainment. Also to Mrs. N. Thompson and others who assisted in any way.

The solos, vocal and instrumental, and readings were all well given and the officers of the Band are grateful to the older ones who helped in this way.

Rev. C. F. McIntosh took the opportunity at the close to speak in highest terms of the entertainment and thanked all those who helped.

Mr. D. A. Mitchell has purchased the house on Grand Road, owned by his father, Mr. George Mitchell. Mr. and Mrs. Claude Hoard intend moving into this house.

Mr. James Law, who has been spending the last two weeks visiting friends in Campbellford and vicinity has returned to his home in Buffalo. It is about fifteen years since he left Campbellford for Buffalo.

Mr. James Sanders has been ill and confined to his bed for a week or more. He is some better but not able to leave his home yet.

Mr and Mrs. Claude Hoard and family are visiting friends in Toronto this week.

WEATHER

You know how the sun early in 1922 began giving off less heat, playing havoc with our weather. A complicated scientific chart shows that, to date, the sun has only recovered halfway to normal radiation. Several very cold winters are ahead, experts predict.

Long-range weather forecasting, two or three years in advance, may result from recent studies of the sun. It's now believed that solar heat regulates temperature of ocean currents, which in turn slowly control inland weather.

Quality and Charm

Distinguish

"SALADA" TEA

H 322

"The most Delicious Tea you can buy"

AWAIT U. S. APPLES.

Berlin Fruit Dealers Sell Apples at 90c. Each.

BERLIN, Nov. 29.—Fancy apples in first-class shops have been selling here this fall as high as 90 cents each. They are from France, without blemishes, and apparently raised with great care.

American apples, chiefly from the Pacific northwest, were retailed here a year ago in great quantities, but as yet none has appeared this season. Dealers say the American apples will be along for the holidays and the choicest ones will probably sell for 10 or 15 cents apiece. Ordinary apples however, German-grown, may be purchased from the push-cart dealers in the streets for from 10 to 15 cents a pound.

DOWN WITH THE KING

Turkey may be king of the Thanksgiving feast, but, in these days, it is more than ever apparent that "uneasy lies the head that wears the crown."

Now, there is no question that the turkey is a royal bird—both in appearance and flavor.

And it is equally beyond question that the pig is anything but royal in aspect. Nevertheless, according to the late lamented Charles Lamb, and to which we are happy to give our unanimous assent, roast pig is a delicacy of no mean quality. Fact is, a roast fresh ham has a stuffed turkey hung up by the legs and gobbling for mercy.

First, you take the bone out; then you stuff it. After that you make a roasting pan half full of gravy, made with flour and water, and seasoned to taste. When it is boiling drop in your ham, along with an onion (if you like the flavor), or some celery and parsley, if you prefer that. Roast the ham in the gravy, replenishing it from time to time and basting thoroughly. When it has cooked sufficiently, and it should be very well done, and browned to a turn, it may be served with the accustomed side dishes, and nobody will miss the turkey. It is, indeed, the only substitute that tastes better than the original dish—and, kind folks, listen—a medium-size fresh ham can be bought for two dollars or less.

Down with King Turkey!

Health hint: Very few good lookers are good cookers.

Now is the time for father to paste on his wallet, "Not to be opened before Christmas."

Years ago they got the buggy and went sparking. Now they get the auto and go parking.

Edison says the time is coming when very few people will work. It is here now, Thomas.

DANCE AT MORMORA

Annual L.O.L. Affair Held on Wednesday Last.

MARMORA, Nov. 29.—The annual Dance under the auspices of Marmora L.O.L. 319 was held on Wednesday evening at the Town Hall. The music was furnished by the Boardwalk Orchestra of Havelock. There was a large attendance from the surrounding district. Lunch was served at midnight.

Members of the A.Y.P.A. will attend Corporate Communion at St. Paul's Church at 8 a.m. next Sunday.

Mrs. Sam Skinner is confined to the house through illness.

Mrs. Syd Brown is making good progress towards recovery.

Mr. George Knox left for Frankford on Thursday where he has obtained a position.

SIMPLE PRAYER BEST

In these days, when it is not uncommon to hear a minister praised because of his "beautiful prayers," by "beautiful" being meant ornateness of phraseology, it is refreshing and timely that a clergyman has seen fit to declare that simple prayers, like that taught by the Founder of Christianity, are best.

Prayers hardly are a fit subject for studied oratory. Those that come from the heart not infrequently are marked by unconscious eloquence. But it is contrary to the spirit of Christianity that one should compose supplications to the Almighty with regard rather to what men will think of them than to how the Deity will view them. And it is to be feared that it is the effect on the congregation rather than the effect on God which is in the minds of the authors of some of these elaborate prayers against which we are warned. Moreover, the effect of such prayers on the congregation is likely to be other than what the minister intended; for the very complexity of the language may divert the listeners' thoughts from God to the orator.

Christians have been counselled by the Supreme Authority on such matters not to pray ostentatiously, as the hypocrites do, "that they may be seen of men, but to address God in the simple, earnest way in which a child would present a plea to his father. And it would seem that that advice was intended to apply to public prayers as well as to those spoken in the secrecy of the closet.

Let The Women Tell Their Story

Every woman is interested in another woman's letters, and we shall give the women a chance to present their experience with Dr. Chase's Nerve Food by quoting from their letters.

If you do not find anyone you know among these ladies, write us for references from people in your community, or ask your friends and neighbors for particulars about Dr. Chase's Nerve Food.

There is scarcely a town, village or hamlet in this great country but can produce splendid evidence as to the restorative, upbuilding influence of this well-known treatment for the blood and nerves.

Girlhood

Mrs. M. E. Robson, 170 Dublin St., Peterboro', Ont., writes:—"My daughter of 15 lost appetite, color and was on the verge of nervous collapse. Five boxes of Dr. Chase's Nerve Food completely restored her health and strength."

Womanhood

Mrs. N. C. McDonald, RR. No. 2 Colborne, Ont., writes:—"When a girl, my health became run down. I was sleepless, had nervous headaches and finally developed St. Vitus' Dance. I was completely relieved by a course of treatment with Dr. Chase's Nerve Food. I am married now, have three children and have had no return of the old trouble."

Motherhood, Middle Life

Mrs. A. Ernest, R.R. No. 4, Walkerton, Ont., writes:—"For some time after the birth of my first child I was in a weak, nervous condition. I could not sleep well, had frequent headaches and buzzing in the ears. I also had neuralgic pains through my body, twitching of the nerves and was subject to weak spells. I had indigestion and seemed tired and languid. I began to use Dr. Chase's Nerve Food and found the results most satisfactory. I have used a great many different medicines, but never found one as good as Dr. Chase's Nerve Food. It is especially good for quieting the nerves and I feel very grateful for the good it has done me."

Mrs. M. E. McCarthy, Gardner's Creek, St. John Co., N.B., writes:—"In my estimation there is no medicine that will so quickly build one up and restore the nervous system as Dr. Chase's Nerve Food. From worry and hard work, I began to get behind as regards general health. It seemed as though each day some new ailment cropped up and before I realized it I was just about "down and out." I turned to Dr. Chase's Nerve Food for help and was not disappointed. I took six boxes and felt like a girl of sixteen. My nerves are as steady as I could wish them to be and I am having no trouble at all in passing through that time of life when some women experience so much suffering."

Dr. Chase's Nerve Food

It is woman's greatest friend at every critical stage in her life and is endorsed by women everywhere. 60 cents a box of sixty pills, all dealers, or Edmanson, Bates & Co., Limited, Toronto.

"From my experience as a wife and mother I find that the majority of users of Dr. Chase's Nerve Food are women, especially women passing through the change of life; next by young mothers to regain strength after baby comes, and also by mothers for their young daughters entering their womanhood. While it is good for all classes of humanity, I am sure it is especially so for women, as they seem to be troubled most by nervous diseases."—Mrs. H. Alchorn, 23 Gerald Street, Charlottetown, P.E.I.

Critical Age

Mrs. C. Nicol, Gormley, Ont., writes:—"I consider that I owe a prolonged term of life to Dr. Chase's medicines. Like many others, when at the critical stage of middle age, I threw aside doctors' medicine and turned to Dr. Chase's Nerve Food and Kidney-Liver Pills. For three months I continued to use this combined treatment and cannot find words to tell how much it helped me.

"I have recently been using Dr. Chase's Catarrh Powder for a stubborn case of catarrh, and it has relieved me greatly, having stopped the pain in the head and frequent headache from which I have been suffering."

Advanced Years

Mrs. Mary Rowdon, 22 North St., St. Catharines, Ont., writes:—"My husband died in February, 1923, at the age of 74 years, and after that my nerves became very bad. I started taking Dr. Chase's Nerve Food and have found it all you claim it to be. For run down constitution and tired, exhausted nerves, there is nothing like it."

LATEST-FARM-NEWS — FARM-PROBLEMS

The modern majesty consists in work. What a man can do is his greatest ornament, and he always consults his dignity by doing it.—Carlyle.

WHITE WYANDOTTE KING TELLS STORY OF HIS GREAT SUCCESS

Hon. J. S. Martin Gives Sidelights on Poultry Raising.

"BREED BETTER"

Employs Ten Men and Seven Stenographers in His Business.

By THE HON. J. S. MARTIN
Ontario's Minister of Agriculture, as told to Charles C. Nixon, Toronto.

I LEFT off teaching high school nearly twenty years ago, when my hobby, White Wyandottes, developed into a real business, which now earns thousands of dollars for us every year.

I now have ten men busy on my farm, and seven stenographers in the office.

I now have 25,000 customers in the United States alone, and have a big business in every civilized country in the world, and several thousand customers here in my native Dominion of Canada. There are between 7,000 and 8,000 White Wyandottes on the farm now.

Men who ought to know tell me that in the last twenty years I have built up perhaps the most profitable and largest fancy-poultry business in the world. In addition, I run a mixed general farm, over which my Wyandottes have unlimited range. Dairy cows, poultry, and hogs are my prosperity insurance. I have 200 acres of land which we call the Regal Poultry and General Farm. It lies on Silver Lake, skirting the village of Port Dover, Ontario, Canada.

This farm and business are the realization of the ambition of my life. My dreams have come true even better than I had planned. When I was teaching in the high school, I used to build air castles, and plan and hope; but I never really thought my dreams would come so true as they have. I have capacity for this work because I love it; and it is capacity for work that the successful poultryman needs, for to go to the top with poultry you must have more kinds of equipment and ability than is required in most other lines. The programme that has made it possible for the business to succeed is this:

I first had to have the poultry, and then constantly to breed it better, while telling the world about it via the poultry shows and the advertising columns and catalogues.

Love of the chicken business was no doubt bred in me. I have been told how my great-grandmother used to take me with her to the poultry-yard when she went to feed, helping me to toddle by her side with a scarf around my chest, under my arms; and she often expressed the hope that I would love to feed the hens when she was gone.

Being raised on a farm and always a fancier means something in the development of the poultry breeder. Following your natural bent helps any man. All my life I have stuck to the thing I liked best. I think it pays anyone to do that. Thirty years ago I recall having my first purebred poultry—some Light Brahmas. In 1885 my father bought for me a trio of Barred Rocks, and I raised this breed for seventeen years, just as a hobby on the home farm. But I made no business of selling.

Some time after taking up the Barred Rocks, I obtained the White-Faced Black Spanish and kept them for two years, adding to them the White Leghorns, which I kept for five years. White Cochins I kept during 1891-1892; and about this time I had Brown Leghorns also.

My White Leghorns were of the large type that laid big eggs. I developed this flock all through one hen that produced the best eggs, from which I was able to rear about forty pullets the first year. After disposing of all the White Leghorns, I tried the Partridge Cochins and the Langshans, all the time keeping Barred Plymouth Rocks. Late in the nineties, before I finally decided upon White Wyandottes, as best adapted to my purposes, I kept some Golden Wyandottes and some White Minorcas. It was the fine laying of the Golden Wyandottes that led me to take up the white variety.

I had started keeping White Wyandottes during the year of the Pan-American Exposition, 1901. At the Pan-American a beautiful lot of White Wyandottes were exhibited. And among the winners were some exceptionally fine specimens in type, color, and condition. I was one of the many admirers of this popular white fowl at this great show, and perhaps no one observed and studied these White Wyandottes any more closely than I did. Looking back on that occasion, I can see wherein it was the most momentous one in my career as a poultry fancier; for it was there and then that I decided to make this breed my sole specialty. Within two years the results were so gratifying that the keeping of White Wyandottes became my main occupation.

Shortly before this decision I had quit high-school teaching and was in the piano business with my two brothers. The White Wyandottes took me ahead so fast that I sold out my interests in the piano business to devote all of my time to poultry and the farm.

When I began breeding White Wyandottes I obtained the very choicest stock from several of the leading strains that it was possible for me to get. I was compelled to do this because I could not find any one strain having all the qualifications that I wanted. It pays to get only the best. One strain would excel in shape, another in color, another in head points; but they all excelled in utility qualities. I decided that it would be unwise to use a strain that was not strong in utility qualities, no matter how strong the show quality. These strains I gradually combined into a new one, and I called it the "Regal" strain—the success of which, along both fancy and utility lines, has become history.

I was very fortunate in obtaining my foundation stock to get several hens almost ideal in shape and color, at least in those days. These hens I bred to a quick-maturing cockerel of an excellent heavy-laying strain.—The pullets from this mating I bred to the grand old cock bird, Regal I, a first-prize Ontario winner. This bird proved to be a wonderful breeder, and he stamped his excellence on the whole flock. He was a wonderfully vigorous bird, standing very wide, full-breasted, and broad in every section. He had a fiery-red eye and extra good head points.

It is to the fine breeding qualities of Regal I that I feel a great share of my success is due. He was placed in the breeding pen in December, and the eggs were very fertile. From this mating a number of early chicks were hatched, and when the Dominion Exhibition at Toronto came on the latter end of August the cockerels and the pullets were full grown, and the pullets laying. The cockerel that headed this pen was without a rival in a class of thirty. His plumage had a dazzling whiteness that made other birds look yellow. I named him Regal II. At this show I was awarded the diploma and medal for best display, and since that time the name of Regal has become a familiar name to breeders of White Wyandottes.

I have throughout my work clung to my ideal of a stylish, attractive, cobby bird with plenty of size, but not overdone in any way. Many judges and breeders have told me they can pick out birds of Regal breeding no matter where they see them. They are the sensible type, combining the useful and the beautiful. I have studiously avoided all fads—fads for the short body and the small bird, going all for color and size and to disregard shape, which fad was entirely wrong, as shape should be the outstanding characteristic of a good Wyandotte.

Some years ago, finding that there was a demand for bred-to-lay stock, I decided to make use of the trap nest to get records of my best layers, and to begin systematic work along this line.

In my second year's work I succeeded in getting a wonderful record from an exhibition pullet. She was hatched in February and began laying early in the fall. In her first year's laying she made a splendid record of 241 eggs. This female I named Dorcas, and decided to make use of her to build up a flock of heavy layers. She had many other qualities besides being a good layer. She had many other qualities besides being a good layer. She had all-round good exhibition qualities; splendid color, good shape, neat head points, and plenty of size.

The following season I mated her to a fine, vigorous cockerel bred from a female with a record of 205 eggs. This cockerel also had fine exhibition qualities, and was good enough to win in keen competition. In addition to this he gave wonderful fertility, eggs from his pen running from 90 per cent to 95 per cent fertile. Thus was my Dorcas line developed.

I demand of the females in my Dorcas breeding pens, first, vigor and stamina; second, a good egg record; third, exhibition qualities. The male birds must have a fine, sturdy, vigorous appearance, with a record of fertility back of them, and bred from females with an egg record of 200 eggs or better. They must have neat heads, good eye color, stay white color, good bone, and as good Wyandotte type as possible.

You know of my winnings at the New York State Fair over the past seventeen years, where I have swept everything year after year. This is the greatest of all the early American shows, and is famous for having the finest exhibition poultry building in the United States. The exhibits are large and competition very keen. To win at this show you must get your chicks out in January and February. It is a great test for vigor, stamina, and winter egg production.

You will notice from my catalogues that my motto has always been "A square deal to everyone," because I do not want a single dollar of any man's money without giving him full value in return. I make my catalogues of a practical, helpful nature, and in them give away all my secrets on how to breed, feed, and condition, and how to exhibit.

Years ago I established the policy of keeping my winners at the big exhibitions, mating up a goodly number of pens and selling eggs from all these pens. One of my customers by purchasing a setting of eggs hatched the first prize cock at Madison Square Garden, a bird worth at least $500.

I have found that this policy has increased my business from year to year, and my customers, knowing that I gave them a square deal, come back year after year whenever they need new blood.

Thus have I built a profitable business out of the thing I have always liked best to do.—Farm and Fireside.

What's It?

Its papa was a turkey and its mama was a hen. So it's called a "turkock." Its crow is partly a gobble. A whole flock of these "turkocks" is being raised commercially at St. Johns. They sell at a good figure as poultry, due to their increased weight.

WEIGHT FOR LAMBS.

The right weight for marketable lambs is not much more than 80 pounds. When they get up to 90 or 100 pounds the cut in price is usually heavy regardless of the condition or quality.

Canada's Production of Wool Growing Rapidly

Canada has made rapid strides in recent years in wool production, largely as the result of government grading, both the federal and provincial governments being active in the promotion of the industry. Last year 15,539,416 lbs. of wool was produced in Canada, much of which reached the highest grade. As the result of grading, Canadian wools are now purchased freely on a graded basis in the United States and Great Britain as well as in Canada.

MUST PROTECT FARMER'S SALE

Scotchman Says Government Should See He Gets Reasonable Price.

NEED HOME LIFE

WINNIPEG, Man., Nov. 29.—The creation of a government department especially to take over the grain supply of the Dominion in the interests of the farmers, and establishment of fixed prices, were urged in an interview with ex-Bailie Erskine of Burntisland, Fifeshire, Scotland, who is making a prolonged tour of Canada for the purpose of studying industrial, agricultural and socialt conditions.

"We must protect the farmer and see that he gets a reasonable price for his grain," said Mr. Erskine. "In the Old Country a farmer sells direct to the grain merchant on sample, and does not, of course, sell unless he is satisfied with the price. With the large quantity of grain in Canada, I quite see that this plan is not feasible, and for that reason I advocate creation of a special department under government direction. Why should a lot of middlemen, who have nothing to do with the growing of the grain, fatten at the expense of the farmer? The agriculturalist has to endure a great deal of anxiety and worry, only to discover ultimately that others are getting profits which rightly should accrue to him. I sincerely hope that the wheat pools will go a long way in the solution of this difficulty. If they do not, I hope some action on the lines I have outlined will be taken."

From an industrial standpoint, Mr. Erskine considered it a pity that more domestic capital was not available for the development of the natural resources of the Dominion. "Everywhere I go," he said, "I find evidences of capital from Great Britain and the United States being used for purposes of development. This, I think, is being carried too far, proportionately speaking, at the present time. Judging from the saving bank deposits and the war bonds held in the country, the Canadian people must be, on the whole, well-to-do, and I would rather see a large portion of this money invested within the Dominion than so much reliance being placed on outside capital, for God helps those who help themselves."

Continuing, Mr. Erskine deplored the lack of home life in Canada, but advanced the belief that as the country became more settled, real home life would materialize.

CATTLE OFF PASTURES.

Winter Quarters Are Ready To Protect Bethany Stock.

BETHANY, Nov. 29.—Ploughing in this vicinity was held up with the recent heavy frosts, but the fair weather of the last few days permitted them to again resume ploughing, and in most cases this work is practically completed.

Farmers are removing the cattle from the pasture to winter quarters, and a few cases are observed where cattle were allowed to remain out during the recent snowfall and heavy frosts

Eggs are scarce and are retailing at 47c per doz, with butter more plentiful at 34c per pound.

STORING POTATOES.

Potatoes should be stored over a slatted floor so that the air may circulate through them more easily. This keeps them cool and dry, and results in less loss by shrinkage.

Woman Puts Art in Cattle Raising

PURE-BRED JERSEYS BRING HOME PRIZES

CINCINNATI, O., Nov. 29.—The business of raising blue-bloods in dairy cattle is being made an art by a woman!

She is Mrs. Clara G. Drewry, noted clubwoman of Cincinnati and owner of the Camden Terrace Farms at Milford, O., 15 miles east from here.

On this farm is a stock of 50 pure-bred Jerseys, which have been bringing Mrs. Drewry championships and ribbons enough to pay more than her expenses. Just as the herd is artistically developed, so is the entire farm and its buildings.

The cattle stalls are clean and the barn is immaculate. In the barn itself is Mrs. Drewry's office, with home-like furniture and flower-bedecked windows. Covering an entire wall of the office are the ribbons, cups and other prizes her stock has won.

High Producer.

Out on the farm is a small herd of test cattle, well-fed, well-shaped and groomed to a nicety. One of them, Majesty's Lustra 418681, a daughter of Imp. Oxford Majesty II, 152182, has just finished a 305-day test with 15,000 pounds of milk and 720 pounds of butterfat to her record. She holds a gold medal and a state record.

Ten years ago, Mrs. Drewry knew nothing about cattle. Her husband had given her this farm and had left it to her to manage. She decided to take the winter course in agriculture at Ohio State University.

"There I learned that to have a productive farm I need stock," she says, "and in having stock I might as well have the best.

"I decided on Jerseys for their dainty, gentle and alert nature. Fortunately for a novice, I chose a good dam and sire to begin with."

Good Start.

She started with an in-dam daughter of the famous Golden Fern's Noble, 145762, and a son of the noted bull, Noble's Jolly Sultan. These gave her a wonderful herd to start with. Five years ago she bought another young sire, Tiddledywinks Majesty's Lad, 167989, which has been her herd sire since.

As a result of her management, Mrs. Drewry's stock has brought in hundreds of ribbons and other prizes. During the last showing this year, they took 132 ribbons, 11 championships and three grand championships.

Two railroads buy her milk for their dining car service, and she sells much more besides. Although this is secondary, she points out, her milk production in one month nets her about $1100.

"Besides," she concludes, "I take great interest in working out a system of crop rotation and proper fertilization of the soil that I may not only grow sufficient food for my cows and horses, but that I may have some money crop as well."

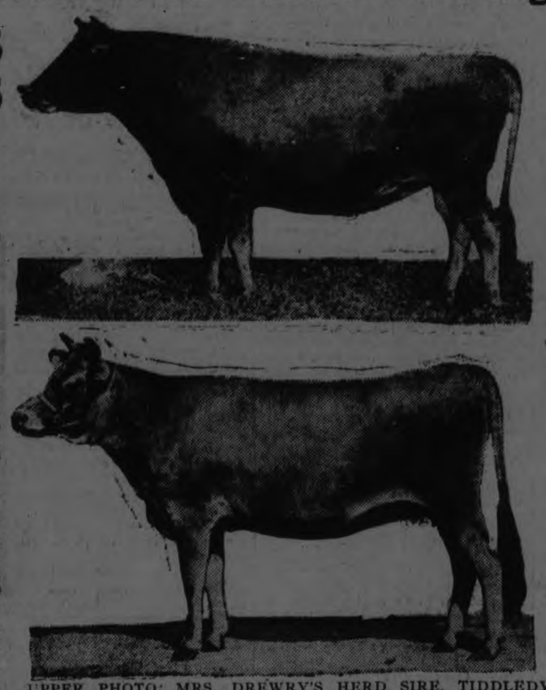

UPPER PHOTO: MRS. DREWRY'S HERD SIRE, TIDDLEDYWINKS MAJESTY'S LAD, 167989, WINNER OF FIVE FIRSTS, THREE THIRDS AND ONE CHAMPIONSHIP IN 1923. LOWER, A TYPICAL DAUGHTER, TIDDLEDYWINKS DISTINCTION, 557,551, WINNER OF SEVEN FIRSTS, ONE SECOND AND FOUR CHAMPIONSHIPS LAST SUMMER.

BUYING PURE-BRED SOWS NEEDS CARE

Breeder, Hog, Pedigree and Price Are Important Points.

Four points should be remembered in considering the purchase of a purebred sow. They are: the breeder, the hog, its pedigree, and the price.

"Much depends on the honesty and reliability of the breeder, especially when sows are purchased by mail or without first seeing them," says R. T. Smith, professor of animal husbandry at the State College of Washington. "When this is done, the purchaser should insist that if the sow proves unsatisfactory it may be returned within a reasonable time, at the seller's expense."

"In selecting breeding stock," he continues, "avoid animals with weak backs and feet, shallow bodies, coarse open shoulders and thick ears. A good breeding hog has a strong, smoothly-arched back, strong straight legs, a body which is uniform in width and with all parts blending smoothly with each other.

"A six-months-old pig should weigh close to 165 pounds, adding 30 pounds more for each additional month up to two and a half years.

"Every purchaser of breeding stock is entitled to a certificate of registry which should be signed and sealed by the secretary of the record associ-

SLIM CHANCE.

The two students yawned.

"What shall we do to-night?" said one.

"I'll toss a coin for it," his chum replied. "If it's heads we'll go to the theatre; if it's tails we'll call on Nan and Bess; and if it stands on edge we'll study."

NONE OF HIS BUSINESS.

The taxi came to a sudden halt, and the driver turned to look back at his two young passengers.

"What's the matter?" demanded the sheik.

"I thought the young lady cried 'stop'!" answered the driver.

"Go on," said the Sheba; "I wasn t talking to you."

I Have a Task To Do

By EDGAR A. GUEST.

I have a task to do, and till it's done
Let the selfish whims and fancies stand aside!
Envy, talk not of some more fortunate one
Whose hands to duty are no longer tied.

Now, Self-Indulgence, check your whisperings low,
Pour not your subtle poison in my brain.
Deception, do not come to me to show
Some false, but easy way my goal to gain.

Stand off, Self-Pity, with your useless sighs,
Sap not my strength with cowardice and fear.
Pleasure, hold not your glamor to my eyes,
Let me, untempted, meet my duty here.

What matters it that some from care are free,
That there are those who idle in the sun?
I have a task to do, and I must be
Unswayed of purpose, till the work be done.

Egg Had Three Yolks Says Western Reader

A hen recently laid an egg that was as large as a goose egg and contained three complete yokes, even sized, writes W. H. Currens, of Demaine, Saskatchewan, in renewing his subscription to The Examiner.

Crops were not very good in Mr. Currens' district this year on account of dry weather.

STORY CONTEST PRIZE WINNERS

Evelyn Mason and Helen Moher Win First Prizes —Entries Good.

NEXT COMPETITION.

If the artists among the young readers of the Examiner did well, the story-writers have done almost better. The essay competition has changed its name to "Story competition," because that is what the entries are—most interesting little stories. Most people associate "essay" with a dry-as-dust discussion of some

wrote them, they they could compare them as they appear on the Farm Page."

By far the greatest number of errors occur in the use of plural forms of the verbs with singular subject forms and vice versa. One girl writes, for instance; 'Each one have their own talent." This might be considered a slip of the pen were it not for the fact that it occurs again and again throughout the stories. Here are some examples, taken from the entries of this competition:

"Scarcely any person who spends the largest part of their time. . . "

". . . . so mechanically perfect has these machines became."

NEXT COMPETITION.

The coupon for the next competition is not being printed this week, but will appear next Wednesday. Meantime, just so that you may start on your stories, we will tell you what the subjects will be. Write your stories, attach the coupon, and mail them, to The Examiner, "Farm Page," Peterborough. Write on only one side of the paper. No matter how good a story is, or how well written it cannot be considered in this competition if written on both sides of the paper.

The subjects for next time are:

Senior class, 15 years and over:

"Why I intend to stay on the farm," or

"Why I do not intend to stay on the farm."

Junior class, 14 and under:

"Why I like going to school," or,

"How we put in the winter on the farm."

SOME HINTS.

In reprinting these stories The Examiner has only corrected the worst errors in grammar and composition sufficiently to ensure smooth reading. If the writers had kept copies of their stories just as they

FARMER HAS CASH IN KEENE SECTION

Fewer Sales and Less Grain Being Drawn to Market.

KEENE, Nov. 29.—Mr. Howard Windsor is holding a farm sale on December 4th. There are fewer farm sales in this community than usual.

Crops were good this year, and prices being on the upgrade has brought a note of optimism to the farmer. Wheat has been ranging around $1.40, this being about forty per cent. increase over last year's price.

It is also noticeable that the farmers are not drawing out so much wheat and grain as usual at this time of the year. Especially when taxes are almost due. This would also tend to show that they have more surplus cash than in the last two or three years.

Produce prices are fair, this week's quotations being:—Eggs, 50c; chickens, 5 lbs and up, 20c; turkeys, 25c; hens, 14c.

A few of the farmers have reported rot in their potatoes in the cellar. This appears more prevalent in the crops that were grown on low land.

This week has seen practically the winding up of the fall ploughing.

Stewart Boys threshed this week and reports about 12-13 hundred bushels of wheat besides other grain.

Otonabee is known for its good conditions in the growing of Ontario wheat, and it is safe to say that very few townships, year by year, can produce as much and good quality.

UNTO THE END.

How's this? asked the lawyer. You've named six bankers in your will to be pallbearers. Of course, it's all right, but wouldn't you rather choose some friends with whom you were on better terms?

"No, judge; that's all right. Those fellows have carried me so long, they might as well finish the job."

The Farmers In Politics

Progressive Movement Launched Because of Discontent With Policies of Old Parties. What of the Future.

By T. WAYLING.

Eight or nine years ago the farmers of Canada began a definite, organized campaign to make themselves a power in national business and political affairs. They were rallied around a list of grievances from which they sincerely believed they were suffering —manufacturers' combines, unfair tariffs, banking, trade preferences. The extremists demanded free trade, but many of the leaders urged them to go slowly and see whether it were not possible to create a better understanding between business and agriculture. But the then leaders of banking and manufacturing, indifferent and lacking vision, treated the approaches in a way that left resentment. The farmers then proceeded to go their own way and secured many of their objectives, lower tariff, etc.

What of the future?

The Progressive convention held in Toronto this week holds intriguing possibilities. It was the first of a series to be called under the impulsion of the Progressive members of parliament. In Manitoba, a series of 550 district political meetings will be held during the next six weeks, culminating in a convention next January. In Saskatchewan, constituency conventions will be held this winter, and, in Alberta, the U.F.O. is politically active. It is possible, therefore, that a Dominion Progressive convention may be held immediately following the close of the next session of the Federal Parliament.

Whether this Progressive movement will get anywhere or not is a subject matter for debate. Each province has a method peculiar to itself, and the exponents of that method have their own ideas as to the route to be taken. They are generally agreed, however, that they are aiming at the same ultimate destination; the revitilizing of Canadian political institutions and a more democratic control of public policy.

To deal with the Western provinces briefly, one might outline the method of organization and the manner in which the new political force seeks to make itself articulate. In Alberta, the United Farmers of Alberta is a power in itself, embracing two of the three factors in the agrarian scheme of things. The farmer movement finds expression firstly in an economic organization, secondly, a commercial organization; thirdly, a political organization. In Alberta, the economic and political organizations are one—the commercial organization being the Alberta branch of the United Grain Growers' Ltd. The commercial organization is divorced from the political and economic aspects. The U.F.A., therefore, is organized for educational and political purposes; and it may be said to be one of the most perfect organizations of its kind. It jumped into a provincial and then a federal election with less preliminary than any party organization ever attempted, and was successful in both instances. It could enter a provincial or federal campaign to-morrow and have a candidate in every riding.

The same thing applies to a lesser extent in Manitoba. The United Grain Growers, is the commercial organization; while the U.F.M. embraces the economic and political fields. This organization has been gaining ground steadily, and while it has not yet quite reached the perfection of organization of the U.F.A, it is a force to be reckoned with, as exemplified by the fact that it has planned and will carry out 550 meetings within six weeks.

In Saskatchewan all three factors are interwoven. The Saskatchewan Co-operative Elevator Company is the commercial organization, but it is largely interwoven with the Saskatchewan Grain Growers' Association. Of late there has been a tendency to divide the two, and an extraneous factor has been the rise of the Farmers' Union, which had a meteoric career, but which of late has been on the decline.

The Co-operative, like the commercial bodies in Alberta and Manitoba, will remain strictly aloof from any political manifestation whatever; the economic body will adopt an attitude of watchful waiting.

Progressive leaders see in this week's convention the initial step in the building up of a national Progressive party that will include in its numbers men drawn from all walks of life. The convention itself passed a resolution calling for such a Dominion convention. None of them, however, will hazard an opinion as to what leadership will be forthcoming at such a convention, though all are agreed that the vital need of the movement in a national sense is outstanding leadership that will command the respect and support of the elements which at present show a tendency to pull apart from one another.

RECORDS BROKEN LIVE STOCK SHOW

5,105 Animals Entered in the Individual Competitions.

CHICAGO, Nov. 29.—(United Press).—With all records smashed for the number of entries of individual cattle, draft horses, sheep and swine, the International Live Stock Exposition opened here today, celebrating its twenty-fifth anniversary. It will continue through December 6.

President Coolidge has accepted an invitation and will be present on December 4.

A total of 5,105 animals has been entered in the individual competitions. The display of domestic stock during the first week in December will be the greatest assemblage ever brought together at any one time or place, officials stated.

"The previous high water mark was several hundred entries less than the number scheduled to appear here," B. H. Heide, Secretary, said.

"Cattle lead in the total number of entries, with nearly 2,100 nominations; swine come second, sheep third and horses fourth. The largest increases are in the swine and sheep departments, the Berkshire, Chester White, Tanworth, Shropshire, Cotswold and Dorset breeds showing the greatest number of exhibits. Many herds, flocks and studs make their initial bow at the International, and there are consignments of outstanding animals.

"Thirty different breeds of livestock, as well as various grades and crossbreeds are on the list of contestants. They come from practically every State and Canadian Province, and many were originally imported from Scotland, England, Belgium, France, New Zealand and Australia."

CANADIAN FLOUR HIGHER.

Increase in Quantity Only Moderate, But Revenue Is Increased.

MONTREAL, Nov. 29.—While exports of Canadian flour are showing only moderate increase over this period a year ago, the trade represents a greater revenue to the country, due to the higher prices that wheat flour is bringing. During October, 1923, wheat flour exported from Canada had an average value of $5.35 a barrel, and, in October, 1924, it had an average value of $6.55 a barrel. Flour exports were slightly smaller in October, but for the six months to date of the present fiscal year, Canada has exported 2,738,000 barrels of flour valued at $17,000,000, as against 2,268,500 barrels, valued at $12,150,000, for the similar six months of 1923.

FOR EVENING WEAR.

Long strings of pink or pale blue pearls are novelties that add interest to an evening costume.

CANADA SEEKS STOCK PRIZES

International Livestock Exhibition at Chicago Opened To-day—Many Entries.

GRADE IS HIGHER.

CHICAGO, Ill., Nov. 29.—(Canadian Press).—Thousands of head of cattle, swine, sheep and horses were brushed and curried and made to look their best last night in anticipation of the grand opening today of the twenty-fifth annual international livestock exhibition at the Union stock yards here.

Canadian entries were found all over the group of buildings housing the show. In cattle and sheep the Dominion entries are heavy, and in the hay and grain show the maple nominations were predominant.

Ontario is showing a surprisingly large numbers of nominations for the prizes in the sheep class. Many of the entries have not arrived as yet, due to the fact that they were exhibited this week at the Canadian Royal show a Toronto.

David D. Bell, of Shakespeare James a Campbell of Ford, F W. Guerney, of Paris, James Parkinson, of Guelph, and H. M. Lee, of High Gate, are among those represented here. Both Mr. Lee and Mr. Parkinson scored heavily last year. The former taking seven out of ten possible firsts, including both the ram and ewe championships, in the Lincolns. Mr. Parkinson placed five times in the same class. Mr Campbell took two firsts and eight places in the Cotswold division last year. Robert McEwen of London, another ribbon winner last year, is again entered.

F. H. Newcomb, of the Alberta department of agriculture, who is in charge of that province's exhibit, was found busy arranging some sample wheat today.

"The show this year is going to be greater for us than ever before," he said. "The entries are just as numerous, and of even a higher grade than last year. I look confidently to many Canadian triumphs when the judging starts."

MIGHT AS WELL.

A wealthy old lady, falling ill, called a lawyer to assist her in making her will. She tried to go into a good deal of detail in her instructions, and the lawyer said soothingly:

"Now then, don't you worry about disposing of this property; just leave it all to me."

"Well," answered the old lady, "I guess I might as well. You'd get most of it anyway."

WAS STILL ALONE.

"Didn't you marry because you didn't like to be alone?"

"Sure."

"Then what are you getting a divorce for?"

"For the same reason."

Success comes to the man who does not fear failure.

RED ROSE TEA "is good tea"
Fine, brisk flavor! Best of all in the ORANGE PEKOE QUALITY T-5

THE THIEF OF BAGDAD

BY ACHMED ABDULLAH

(Continued from Yesterday.)

CHAPTER VI.

In describing the adventures of the Prince of India during his search for the greatest rarity on earth, we are confronted not by a lack but by a superabundance, a prolixity, an extraordinary embarrassment of too much material in which we have to separate the chaff from the wheat, and vice versa. For the contemporary accounts by Hindu poets, theologians and historians, written in the most classis and most elegant Sanskrit, fill over seven thousand enormous tomes, twisted and baroque with Oriental parlance and imagery and illustrated with countless charming miniatures. Therefore, having read and digested every last one of them, we have decided to give here only the gist of the shortest of these accounts, which begins, piously and properly:

"Rung hao! Hail to the gods! Greetings, salutations and genuflections to Surya, the Sun; Vayu, the Wind; Yama, the Judge of Souls; Varuna, the Regent of Water; Prithwi, the Earth; Lakshmi, the Dispenser of Wealth!

"Greetings to all the household gods!

"Greetings, also, to Vishnua, Shiva, and Doorga!

"Greetings, finally, to Brahm, greatest of gods! May His might be glorified and His word be exalted! For it was He who distinquished man by the garment of intellect, who adorned his exterior with splendid form and perfect figure, and who illuminated his interior with the light of knowledge. Man hath thus received the happy gift of being enabled, with clear view and penetrating reflection, to contemplate the wonders of Omnipotence and the mysteries of creation, and to know that the brocaded surface of Day, colored with brilliant and motley groupings, and the glorious curtain of Night, decorated with the light of the many stars, received not visible form without a wise Ordainer and a preventing Framer . . ."

So the original Sanskrit text rambles on for about three hundred pages to come back to earth by describing the meeting at Puri, the ancient capital of Hindustan, between the Prince of India and the learned Brahmin priest, the Sami Haridat Rashiq Lall.

The latter, having listened to his sovereign lord's request, immediately rolled up his tongue, separated his soul from his body, and went into a trance which lasted for seven days and seven nights. Then, returning to consciousness, he declared that he had considered the matter of the Prince's marriage, and quoted the Shastras, the Hindu Scripture, at length:

"'She who is not descended from his paternal or maternal ancestors within the sixth degree is eligible by a man of high caste for nuptials. In taking a wife let him studiously avoid the following families, be they ever so high in caste, or ever so rich in grain and cattle and gold: the family which has neglected prescribed religious duties; that which has produced no male children; that which has thick hair on its body; that whose sons have blue eyes; and that which is given to vile language.'"

The swami slurred; stopped; then, smiling a little, went on:

"Rajah! I have the very wife for you. She is very learned and of good family. She is of golden color, with a dear little nose like the flower of the sesamum. Her eyes are large, like the principal leaf of the lotus. Her lips are red, like the young leaves of the mango-tree; her teeth are like pomegranate seeds; and her swaying walk is that of a drunken elephant. She is most fair amongst the fair. I repeat that she is of excellent family. She is, in fact, my daughter. Marry her, my lord, and be happy ever afterwards!"

"A curse on your daughter and her father!" exclaimed the Prince impatiently. "I told you—did I not?—that I wish to marry Princess Zobeid!"

"She is an Arab—a Moslem—a foreigner—a heathen—a cannibal of the holy cow!"

"A cannibal, too, of my heart! She has devoured it—by Shiva! I love her!"

"The gods have ordered that . . ."

"The gods may order you, but not me, to do or let undone certain things," haughtily interrupted the Prince. "I am their descendant. I am their equal." And when the other continued to argue and plead, he exclaimed: "Shut your lips lest your teeth catch cold! And now—tell me what I came here to consult you about. The greatest treasure on earth—where shall I find it?"

Then, as Haridat Rashiq Lall still went on voicing his objections and quoting lengthy passages from Hindu Scripture in support of his arguments, at last the Prince lost his patience and commanded his Rajput slaves to give the Holy Man a sound bastinado upon the soles of his saintly feet. They did so, trussing him up like a pig with his feet in the air, plying their bamboo staves with ardor and enthusiasm, having never liked the priest who was given to nagging and preaching and sermonizing and pointing out other people's sins and errors. After which, the soles of his feet cut to ribbons and hurting painfully, the latter was convinced that his imperial master meant what he said. So he rubbed ointment on his wounds; went into another trance which lasted for seventeen days and seventeen nights; awakened; painted a brand-new, crimson caste mark on his forehead; and announced that, though he still disapproved of the Rajah's decision, he had succeeded in discovering what was wanted of him:

"The rarest and most wondrous thing on earth! The goddess Doorga's left eye wherein one can see, as if graved there by a steel chisel, whatever is happening anywhere in the world!"

"For instance," asked the Prince, "could I read therein what Zobeid is doing at this very moment?"

"Indeed, O Rajah!"

"Very well. Where is this statue of Doorga?"

"Far, far in the north! A thousand miles from here. Beyond the Suleymani Range! In the land of the heathen Afghans! In a jungle a little to the west of the city of Kandahar!"

Early the next morning the Prince of India went into the North, accompanied by a large retinue of soldiers and slaves and porters, not forgetting to take along seven Tamil sorcerers. For the Swami had warned him that he would have to cross a swamp inhabited by ghastly and repulsive supernatural beings.

They climbed the Suleymani Range and, at the end of the second moon, came to the jungly swamp. It was guarded by a Yogi, the guardian of the swamp who, dressed in nothing but age-old dirt, squatted on a mound of earth, drumming upon a skull, and incessantly exclaiming:

"Ho, Hail! Ho, Devi! Ho, Doorga!" as he prayed to the three dread incarnations of the goddess of destruction.

But the Prince of India did not stop to argue with him. A word to his scarlet-robed executioner—the swish of a two-handed sword—and the Yogi's head rolled on the ground like an over-ripe pumpkin, while the Prince and his followers entered the dismal swamp.

The Swami's warning had been right. For it was inhabited by all the terrible creatures of the Hindu hell. There were here enormous goats with tiger claws and flat, opaque snake eyes, possessed by the souls of those who had slain Brahmins; things with the bodies of men and the faces of camels and monkeys and warthogs, inhabited by the souls of deniers of the deities; huge, hideous, crawling green worms, containing the souls of priests who had eaten meat or drunk fermented liquor; blood-sucking bats who in life had stolen the property of temples; restless ghosts of those who had married low-caste women; shades for whom the funeral rites had not been correctly performed; sobbing, wailing, moaning souls fresh from the tortures of Tamisra, the Hell of Outer Darkness, and the Usipatra Vana, or Sword-Leaved Forest. There were here corpses and skeletons animated by female fiends, Daginis and Yoginis and Shankinis, dancing about in frightful revelry, and a thousand other terrible sights.

So the seven Tamil sorcerers had their work cut out for them. But, what with prayers and exorcisms and incantations, with the burning of secret incense and the mumbling of ancient spells and the beating of devil drums, they succeeded at last. The supernatural beings disappeared in a great, roaring, yellow wind; and the Prince and his retinue continued their journey until, finally, they reached the statue of Doorga, the goddess of destruction.

Standing alone, majestic and grim, in the heart of the festering, miasmic jungle, it was raised on a tall, square pedestal, on which was painted a panorama of all Hindustan's many motley myths and legends and faiths and superstitions: from the Chhadanta Jataka, the birth story of the Six-Tusked Elephant, most beautiful of all Indian legends, to the ancient tale of Kaliya Damana, which tells how Krishna overcame the hydra Kaliya; from color-blazing designs picturing Rama, Shiva, and Lakshmi meditating in their forest cells, to a representation of Bhagiratha imploring Shiva to permit the river Ganges to fall to the thirsty earth from his matted locks.

The statue itself was immense, towering over two hundred feet into the air, and carved from a single block of shiny, black basalt: with thick, blood-red, sensuous lips that were curled in a cruel smile; around its neck a double girdle of human skulls, and skulls, too, hanging from its ears; in its whirling hair a cobra, a mermaid figure of the river Ganges, a human skeleton, and the crescent moon. It had six arms. One of them held a sword, the second the blood-dripping head of a bearded man, the third a drum, the fourth fire, while its other two hands were empty and raised to bless the worshippers. Before the statue's feet lay the utensils of sacrifice—dishes for the burnt offerings, lamps, jugs, incense, copper cups, gongs and conches.

Thus, in its solitary jungle home, as all over India, in a hundred temples from the snows of the Himalayas to the moist reek of Cape Comorin, towered Doorga, the Great Mother, the Emblem of Lust and Destruction—that unspeakable Representation of the Mysteries and Cruelties of Life!

The Prince looked at the idol. He murmured a prayer:

"O Six-Armed Reverence! O Mother of all the Spirits—of Alays and Gumas, Baitals and Yakshas of dreadful forms! Bless me, O Doorga! O Smashana Kali!"

Again he looked at the statue. Its right eye, carved from the basalt, was painted a bright yellow. But the left, distinct even from this distance, was an immense crystal which mirrored the dance of the clouds.

The magic crystal! The magic globe! The greatest rarity in the world! The treasure with which to buy the Princess Zobeid and Bagdad!

For a moment he was conscious of certain misgivings. Should he risk it? Should he mutilate Doorga, the Great Mother, the dread goddess of Destruction? Should he pluck out this wondrous eye of hers?

Quickly he overcame this feeling of misgiving. By cutting out her eye he would bring Bagdad and all Arabistan under his sway—under the sway, thus, of India's gods—of Doorga herself. Yes. Doorga would understand.

Only, before sending up a man to cut out the eye, he decided to propitiate the goddess with proper worship. He spoke to his priests and sorcerers; and shortly afterwards, the worship commenced according to the ancient rites, with a procession of Hindus advancing through the forest and jungle toward the idol, singing, playing on instruments, on esraj and sitar and tabla, carrying swinging lamps that stabbed points of yellow and gold through the greenish gloom of the jungle, others carrying wreaths of orchids and bowls filled with milk and fruit and sweetmeats.

At the end of the procession came the Prince himself. He was flanked at the left by a tall, mitred high-priest in white robes, and at the right by another minister, swinging a flat incense burner on silver chains.

Around and around he swung it, and there rose long, slow streamers of perfumed, many-colored smoke—wavering and glimmering like molten gold, blazing with all the deep, translucent yellows of amber and topaz, flaming through a stark, crimson incandescence into a great, metallic blue, then trembling into jasper and opal flames, like a gigantic rainbow forged in the heat of a wondrous furnace. Up swirled the streams of smoke, tearing themselves into floating tatters of half-transparent veil, pouring through the jungle and clinging to the trees the bushes, the statue of Doorga.

Straight up to the idol moved the procession, bowing with outstretched hands, depositing their offerings at Doorga's feet, and chanting their litanies—with a gathering, bloating volume of voices, gradually shaping the words the full hymn, the full melody, the full meaning beat up like an ocean of eternity, the whole punctuated by the hollow, staccato thump of the drums:

"Ho, Kali! Ho, Devi! Ho, Doorga, Doorga, Doorga! Thou who holdest a sword in thy lotus-like hands—who art fearless—who art black as the clouds—whose form is terrible—who dwellest in burning ground . . ."

The voices dropped to a flat humming and purring. Then a wail of drums and cymbals, a shrill piping of reed-flutes in ear-splitting waves of sound—and once more the chanting rose loudly, while the swinging incense-burner poured out a thick cloud of cloying, dead-sweet smoke, like an impalpable cloud of dread superstitions—the soul of their ancient Hindu faith in scented, vapory form:

". . . nor this the weapons pierce; nor this does fire burn; nor this does water wet, nor the wind dry up—Doorga, Doorga! O harasser of Thy foes eternal—all-pervading and constand Thou! Changeless, yet ever changing; unmanifest, unrecognizable Thou, and unvarying . . ."

The voices of the worshippers peaked to a hideous, insane, soul-freezing pitch. They burst forth in thick, palpable fervor:

"Hail, Mother! Hail, goddess of a thousand names! For as a destructress Thou art Kali! As a reproducer Thou art symbolized by the Yoni! Thou art the Mother of the Universe, in the holy reincarnation of Jagan-Matri! As Parvati, Thou dost protect the hillmen, and Thou art also Sati, Tara and Bhaivana herself, the consort of Shiva! Ho, Kali! Ho, Devi! Ho, Doorga! Help us cross the Vaitarami, the dread stream of death! Help us over the horrors of the outer darkness Tamisra, across the sword-leafed forest of Usipatra Vana!"

Then the high-priest raised his hands to command silence; and he broke into a chant, between speaking and singing:

"Hail, Mother! Hail, six-armed goddess of horrid form, around whose neck hangs a string of human skulls, a precious pendant! Hail, malign and blessed image of destructiveness! Listen Thou to my Mantra!"

"Ho, Kali! Ho, Smashana Kali!"—the worshippers prayed and chanted and groaned.

Some were half mad with excitement, and every once in a while one of them would jump up with a throaty yell, swing into the open space in front of the pedestal with a whirling, gyrating motion, and dance before the jeering, black statue with horrible gestures—and over all the sullen, palsying din of the drums and cymbals and tomtoms—and the red, floating, swirling wreaths of incense smoke—until at last, through sheer, physical exhaustion of the worshippers the ceremony came to an end.

There was in the Prince's entourage a young Brahmin from Madras, called Asoka Kumas Mitra. This youth was very learned and of excellent family. His was an absolute purity of living and thinking, so exemplary that he even refused to look at his own great-grandmother, an ugly, shriveled old woman, unless her face was covered by a thick veil; his character was irreproachable; his honor unstained; and his charity so great that he used for himself only one hundredth part of his income and divided all the rest in equal proportions between saintly beggars, one half to Bairagis or Vishnu's mendicants, the other half to Sanyasis or ash-smeared worshippers of Shiva. Him the Prince of India commanded to climb the statue and remove the left eye from its stone socket.

"For," he added, "your hand is as pure as your heart. Your touch will be gentle to Doorga."

The youth trembled with fear.

"Heaven-Born," he replied, "I am afraid."

"Afraid? Of what, may I ask?"

"To remove the eye—oh—it would be a terrible affront to the goddess!"

"Is that all?" smiled the Prince carelessly. "Have no fear. Doorga is my cousin. I myself absolve you of all sin."

But still Asoka Kumar Mitra hesitated, and the Prince was about to lose his temper—which had always been short—when the high-priest whispered a word in his ear:

"You cannot do it, my lord."

"By Shiva!" exclaimed the Prince. "Was there ever a Rajah in all Hindustan as plagued with objecting, arguing, nagging, contradicting, cursed fools as I am? Why can't I do it?"

"Because"—the high-priest pointed at the grim, fiendish statue—"Doorga is not yet appeased."

"We prayed to her. We worshipped her according to the proper rites."

"I know. But she demands a sacrifice."

"We offered milk and flowers and fruit and sweetmeats."

"This is the month of pilgrimages, Heaven-Born," argued the high-priest. "This month Doorga demands a sacrifice of blood—to smell sweetly in her nostrils!"

"Very well," said the Prince. "I shall sacrifice to her when I return to Puri. I shall give to her a holocaust of thirty white sheep, thirty black sheep, three virgins and seven Brahmin youths of excellent family. I give oath!" He bowed toward Doorga. "And now"—turning to Asoka Kumar Mitra—"up with you, my lad. And have no fear. No sin is yours. I absolve you!"

It is a disputable point what caused the young Brahmin to obey. Perhaps he did so because he had faith in the Prince's divine connections; perhaps, on the other hand, because just then the Prince was making a significant gesture in the direction of his red-robed executioner. At all events, up he went; mounting the pedestal; escalading the idol's huge feet; scrambling up to its left knee, whence, slowly, warily, precariously, he scaled the hip's enormous, curved circumference; reaching out and grasping one of the great arms and using it as if it were a ladder; attaining the hand which held the blood-dripping head of a bearded man; sitting astride its thumb for a few moments to rest himself and regain his breath.

Down below the Prince urged him on with hearty words; and so the youth vaulted in a keen leap toward the statue's thick, sensuous lips; got there in safety; and at last pulled himself up to the left eye, standing on the stony rim of the socket.

He took a sharp chisel from his waist shawl; worked assiduously for several minutes until he had removed the eye. And then—was it fear of the goddess' revenge, or was it a plain case of dizziness?—suddenly he gave a cry of terror. His feet slipped. His knees gave. He lost his balance. He tried to steady himself; could not; and, the crystal hugged against his breast, fell down, through the air, in a fastic curve, striking the ground, two hundred feet below, with a sickening thud and crash.

There was complete silence. Silence of utter terror. The youth was dead.

Then the high-priest broke into a loud chant of thanksgiving:

"Ho, Devi! Ho, Doorga! Ho, Smashana Kali! Thou hast listened to my Mantra! Thou hast accepted the sacrifice! Blessed be Thy name, O Great Mother!"

Quickly he bent over the dead. With agile, practiced fingers he opened a vein and drained a generous quantity of blood into a sacerdotal bowl. He poured it out at the feet of the idol while the worshippers prayed and chanted, and while the Prince picked up the crystal eye which had remained unbroken in spite of the fall.

He held it high.

He looked into its milky whiteness. The greatest rarity in the world, he thought triumphantly, well worth the death of a thousand young Brahmins! The treasure by the strength of which Zobeid would be his! Then, at the thought of her, he spoke her name. He addressed the crystal:

"Tell me, O magic crystal, what Zobeid is doing at this moment!"

At once the globe clouded, to become a moment later like a vivid, colored miniature that showed Zobeid on the balcony of her home staring with starry eyes into the distance—eyes that were full of longing and love and faith.

"By Shiva!" thought the Rajah, who all his life had had an excellent conceit of himself. "The Crusher of Hearts is thinking of me!"

It would have shocked him dreadfully had he been able to read the words which Zobeid's lips were forming silently:

"Ahmed! Ahmed! Soul of my soul! Oh—my Ahmed—how I wish that I could be with you—to help you—help you in your search!"

And indeed right then the Thief of Bagdad was in dire need of help.

For he was about to cross the Valley of the Monsters, the Valley of Evil Thoughts, where all the envies and jealousies and bad wishes formed in the human brain since God created Adam out of clay mixed with water and Eve from a crooked rib of Adam's body, lie in ambush for the traveller—unless there be no rancor in his soul and no envy nor malevolence in his heart.

In this valley dangers of all kinds were as thick as hair in the tail of the blue-faced Vindhya monkey. Here were slippery rocks and timber falls and jagged precipices; impetuous torrents flashing down their beds of black stone; and no path except a fugitive track through the undergrowth, hardly discernible, wiped by the poisonous breath of the jungle into a dim, smelly mire which bubbled and sucked—seemed to reach out for those who dared tread its foul solitude.

Ahmed gripped his sword and steeled his will. He walked on.

Cable-like, spiky creepers dropped low from the trees and struck his face; they opened before him with a dull, gurgling sound as he brushed them aside with fist or sword point; they closed behind him as if the jungle had stepped away for a second to let him through, leisurely, contemptuously, invincibly, to bar his way, should he attempt to return.

Darkness came suddenly. It came with black thunder clouds and the fiery, crimson, forked tongues of lightning. All about him Ahmed could hear the night cries of wild animals; the trumpeting of gigantic elephants; the howling of tigers; the hissing of cobras; and the whimpering of wild dogs coursing in packs on the tracks of their prey.

Fear dropped on him like a sodden blanket. He thought of the Prince of India, the Prince of Persia, the Prince of the Mongols. Thought of them with envy in his heart and rancour in his soul. They were strong. They were powerful. They were rich. They had thousands and thousands of armed retainers and wise men to obey their every wish, while he was alone in all the world, with nobody to lend him a helping hand.

"Allah!" he exclaimed. "How I envy them!"

And, as his lips pronounced the words, all at once the darkness was cleft in two by an immense shaft of quivering, yellow light, and he saw, square in his path, a huge monster facing him.

It towered above him like a mountain. Its shape was that of a dragon covered with green, steely scales, a swishing tail that wound up in a forest of lances, an enormous, cavernous mouth that was armed with a treble row of dagger-sharp teeth and dripping with blood and black venom, and eight legs with claws large enough to rip an elephant to pieces as if it were a mouse, and to tear a banyan tree up by the roots as if it were a small weed.

It saw Ahmed, and made for him with a great, clumsy leap, breathing a column of smoke and fire from its nostrils.

The Thief of Bagdad was about to turn tail and run away. But he reconsidered. He had no chance of escape. The dragon would overtake him at a single leap; would swallow him at a single mouthful.

All right—he said to himself—it was quite hopeless; but at least he would die fighting. So he lunged at the brute with the point of his sword; missed; leaped nimbly to one side to evade the monster's claws; lunged again, missed again; again leaped to safety.

"Hai!" he gave his gutturalwar cry. "Hai!" and gradually, as he fought, the envy and rancor in his heart began to pale, and there came to him a certain high, reckless, clanking courage—nor exactly a courage of despair.

Up from the ground he vaulted with both feet, striking with all his strength. The dragon grunted, doubtless surprised that this small lump of humanity should dare resist him and give battle, and receded a step.

Ahmed laughed.

"Pig!" he shouted at the brute. "Wart! Jew! Christian! Unclean and ludicrous pimple! Come here and fight!"

The envy in his heart paling more and more, he went to the attack, fighting after the time-honored manner of Arab sworders; bending almost double; skipping in a lithe, rapid circle; executing various gambados and measured leaps; springing forward like a monkey and backward like a toad; beating with his sword upon the monster's tough hide so that it rattled like a drum.

"Hai! Hai! Hai!"

Why—he thought—he was really thoroughly enjoying himself! Bah!—with all their might and wealth the three Princes of Asia would never be able to fight as he was fighting. Envy them? By the Prophet—let them envy him! And, as his brain conceived and formed the thought, all at once his sword point found a soft spot between the monster's green, steely scales. The point entered, twisted, tore, cut, ripped; and with a great, wailing roar, the dragon fell on its side, breathed one final column of smoke and fire through its nostrils, and died.

"By the Prophet—on Him the salute!" the Thief of Bagdad said to himself, not at all modestly. "Pluck does it every time!"

He shook his right hand with his left, congratulating himself. He kicked the dead dragon contemptuously in the ribs, wiped his sword with a handful of grass, left the Valley of the Monsters, the Valley of Evil Thoughts, and turning the corner, found himself at the very entrance of the Garden of the Enchanted Trees, the Garden of Wisdom and Wit.

CHAPTER VII.

The garden was a sweet and charming spot.

Here the dark-hued tamala trees, bearded to the waist with grey and greyish-blue moss, served as a foil for the crimson glory of the pippal and pepper trees, the elfin-green and emerald-green exuberance of the cinnamon palms, and the majestic, columnar aisles of the banyan figs. From trunk to trunk, like bridges for the tiny, chattering, rust-red monkeys to pass across, stretched cordages of tough-stemmed, waxen orchids; while the ground was a rich mosaic of scarlet asoka flowers, cliterias of palest pastel blue, daks orange-yellow as the harvest moon, madhavis as white as the snows of the Himalayns, purple star flowers, and perfumed cascades of red and white jasmine. Farther on were trellised walks closely roofed with heliotrope creepers, the golden, heavy blooms of the mango trees, and enormous, sweet-scented clusters of champela blossoms.

There were few sounds. Only gently, softly, the humming of the bees plying their task amidst the flowers; and from time to time the dulcet notes of a kokila bird or the sobbing, minor wail of a turtle-dove deeply hid in its leafy bower.

Peace and happiness.

Peace and happiness, too, in Ahmed's heart as he walked through the garden, a song on his lips.

And then, quite suddenly, without reason, he became conscious of a feeling, not exactly of terror, but of a vague uneasiness; and the very next second he perceived the cause of it. For it seemed to him that, as he walked, the garden was walking with him, each tree and flower and bush, each orchid-laden creeper and tiniest blade of grass moving with him in a parallel line so that, for all his steady walking, he really did not move an inch.

(To Be Continued.)

BAKER'S Caracas Sweet Chocolate
Is a fine eating Chocolate
Slip a cake in your pocket if starting on a long walk.
Keep it in your desk for emergency lunches, or in your automobile.
MADE IN CANADA BY
Walter Baker & Co. Limited
ESTABLISHED 1780
Montreal, Canada Dorchester, Mass.
BOOKLET OF CHOICE RECIPES SENT FREE

$8,000.00 GIVEN FREE
The above amount has been given away by us in CASH PRIZES.
$500.00 more will be given away as follows,-

1st Prize,	$100.	5th Prize,	$40.
2nd Prize,	$ 75.	6th Prize,	$30.
3rd Prize,	$ 60.	7th Prize,	$25.
4th Prize,	$ 50.	8th Prize,	$20.
5 Prizes of	$10.	Each in Cash	
10 Prizes of	$ 5.	Each in Cash	

Solve the Puzzle AND WIN A CASH PRIZE
There are 7 faces to be found above, concealed about the Wrecked Automobile. Can you find them? If so mark each one with an X, cut out the picture, and write on a separate piece of paper these words, "I have found all the faces and marked them" and mail same to us with your name and address. In case of ties, hand writing and neatness will be considered factors. If correct we will advise you by return mail of a simple condition to fulfill. Don't send any money. You can be a prize winner without spending one cent of your money. Send your reply direct to
GOOD HOPE MANUFACTURING COMPANY
275 CRAIG STREET WEST,
MONTREAL, - - CANADA

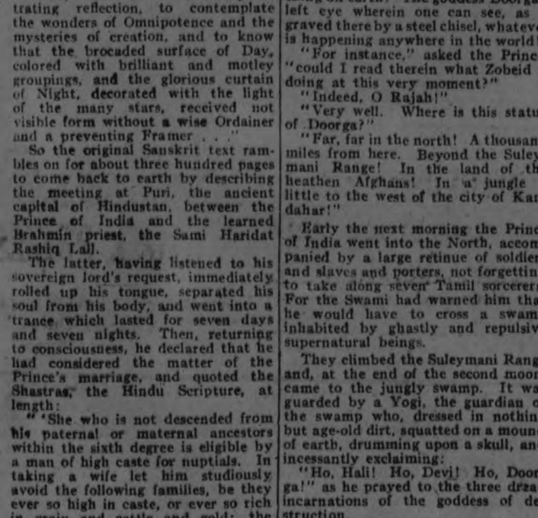

MOTHER:—Fletcher's Castoria is especially prepared to relieve Infants in arms and Children all ages of Constipation, Flatulency, Wind Colic and Diarrhea; allaying Feverishness arising therefrom, and, by regulating the Stomach and Bowels, aids the assimilation of Food; giving healthy and natural sleep.
To avoid imitations, always look for the signature of Chas. H. Fletcher
Absolutely Harmless—No Opiates. Physicians everywhere recommend it.

Dizzy? Sick? You're Bilious! Take a Laxative!

Headachy? Breath Bad? Stomach Sour? Clean the Bowels!
Cascarets 10¢
THEY WORK WHILE YOU SLEEP
For Constipation, Biliousness, Headache

QUALITY GOES UP
Lift 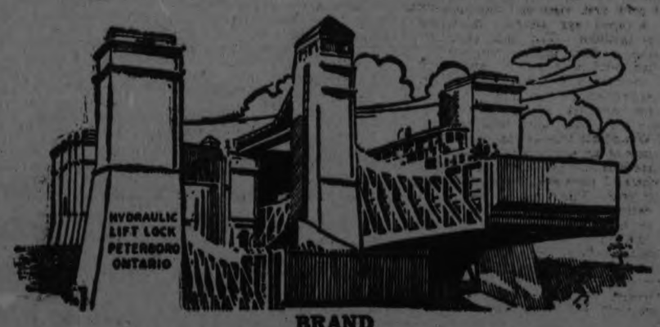

Lock
BRAND
55c EGGS 55c
Buy LIFT LOCK BRAND EGGS—Government Graded Firsts
Why Pay for Eggs of Inferior Quality?
Our SEALED CARTON is YOUR PROTECTION
CANADIAN PACKING COMPANY, Ltd.

We End Up Our Pre-Xmas Clearance Sale To-Night 9.30

Hemstitched PillowCases

PLAIN AND STAMPED (PERFECTS) 25c

10 DOZEN (120 SLIPS) ONLY FOR A BRISK SALE AT 7.30 TONIGHT

We secured a quantity of these Slips for the Pre-Christmas Clearance Sale and have reserved 10 dozen for tonight. Note—these go on sale at 7.30.

A PRE-CHRISTMAS CLEARANCE SALE OF

Silk Scarfs $1.59 each

This is a new consignment just received of really handsome Scarfs. All guaranteed perfect weave. Assorted lot. Regular values up to $3.00. Your choice tonight, 7 to 9.30, at, each, $1.59

Starting Promptly at 7 o'clock To-Night we offer Sale Specials that mean savings of an Extraordinary Nature.

PRICES QUOTED ARE ONLY GOOD UP TO 9.30 TO-NIGHT

ORCHESTRA TONIGHT, 7.30 TO 9.30

Everything to make shopping a pleasure as well as profitable has been arranged for Tonight's Sale.

FOWNE'S REAL KID AND FOWNE'S ENGLISH CAPE

Kid Gloves

ON SALE TONIGHT AT EXTRA SPECIAL, PAIR,

$1.95

A good long while since Gloves of these qualities have been offered at Tonight's Sale price. Buy them for Christmas gifts or for your own wear. They are genuine bargains. On sale tonight, 7 to 9.30.

HIGH-GRADE

Silk & Wool Stockings

Every pair guaranteed perfect weave, perfect fitting and every way a superior Hose. Four colors only and all the best selling shades—silver and black, brown, camel and plain black. A good $1.45 quality. On sale tonight, 7 to 9.30, pair..... 98c

SEVEN HUNDRED HEAVY 7 INCHES WIDE, 18 INCHES LONG

Rubber Stair Treads 11c each

SATURDAY NIGHT, 7 TO 9.30 P.M.

Every one has plain corrugated centres and fancy borders. All are extra heavy quality and all are in the new walnut finish.

$2.39 FOR GOOD HEAVY

Cotton Filled Comforters

SATURDAY NIGHT FROM 7 TO 9.30 P.M.

All are covered in good wearing chintz in attractive patterns and colorings. All standard size, 60 by 72 inches.

ON SALE IN RUMMAGE DEPT., 3RD FLOOR

100 PIECES HEAVY QUALITY

ALUMINUM WARE 98c each

Roasters, Potato Kettles, Frying Pans, Handled Sauce Pans, Preserving Kettles, etc. A big assortment of guaranteed Aluminum Ware, all at one price for a big Pre-Christmas Sale tonight, 7to 9.30, each..... 98c

ONE OF THE BIGGEST BARGAINS OF THE PRE-CHRISTMAS CLEARANCE

100 DOZEN FINE QUALITY SWISS EMBROIDERED FINE IRISH LAWN

Handkerchiefs

Narrow hemstitched borders, daintily embroidered corners. All perfects and worth up to 25c each. Tonight, 7 to 9.30, at..... 2 FOR 25c

300 BOXES

Xmas Handkerchiefs

PUT UP 3 IN AN ATTRACTIVE GIFT BOX, AND ON SALE TONIGHT AT, BOX,

59c box

These were not intended for this special Sale event, but we've secured a big quantity and we're offering a 300-box lot tonight at this special Sale price. Tonight, 7 to 9.30.

A Pair of Soft Pure Wool Blankets, Double Bed Size $7.90

This price is for a limited quantity of these soft finish Wool Blankets. Tonight, 7 to 9.30. Pure white, with pink or blue borders.

150 COATS AND DRESSES

GO ON SALE TONIGHT, 7 TO 9.30, AT PRICES SO DRASTICALLY CUT THAT A BRISK 2½-HOUR SALE WILL RESULT. BUY YOUR WINTER COAT OR A NEW SILK TRICOTINE, FLANNEL OR KNITTED DRESS AT A BIG SAVING.

Almost Half-Price, Tapestry Furniture Covering - - $2.29

SATURDAY NIGHT, 7 TO 9.30

Regular value, $4.50 yard. Full 50 nches wide. It has dark blue ground with a very pretty floral design in colors of gold and mullberry.

Beautiful Lingerie Silk

THIS PURE SILK HABUTAI WE OFFER TONIGHT AT

$1.39 yard

Full yard wide, extra heavy weight. Colors of ivory, flesh, Copen., orchid, brown, cardinal, Kelly, navy, sand, grey, rose and black. For lingerie and many other uses this is an admirable Silk.

CHANGE IN STORE HOURS

Commencing Monday, Dec. 1st, and until Christmas, this Store will remain open for business until 6 o'clock; Saturday night 9.30, as usual.

Richard Hall & Son Limited

40 inch, Silk Crepe De Chene

ANOTHER PRE-CHRISTMAS SALE SPECIAL FOR TONIGHT, 7 TO 9.30—THE PRICE FOR A 2½-HOUR SALE IS

$1.95 yard

Particularly heavy weight. Note the range of attractive colors—Paeon blue, sand, rose, nigger brown, violet, tangerine, apricot, flesh, sky, maize, cardinal, ivory and black.

ATTRACTIVE GIFTS ARE EASY TO MAKE

You Can Make Table Runner, Wall Panel or Lamp Shades With Ease.

BY HORTENSE SAUNDERS

To make the Christmas presents illustrated to-day you need no needle, thread or thimble, but you do need a fair supply of fine white glue and a shears.

And you'll find the glue is as mighty as the needle when it comes to getting results.

The table runner or wall panel, as you wish, is made of a length of novelty ribbon with a narrow border of metallic ribbon or galoon glued on the edge then the entire piece is mounted on heavy satin, glued in place.

Use Brocaded Velvet

Instead of novelty ribbon you could use a square of brocaded velvet or printed or even embroidered silk. These panels are, of course, copied after he Italian tapestries or the oriental embroideries, but they are decorative and very much in demand in our modern scheme of interior decoration.

A smaller panel, finished in the same manner with a binding or ribbon, may be framed to make a very attractive tea tray. Often a picture that has lost its interest has a valuable frame that can be utilized very neatly in this way.

Glass jars of various sizes, such as pickles or olives come in, may be covered with ribbon glued in place and finished with braid and used on the dressing table or even on the mantel or table to serve as a vase.

For the dressing table these are usually evolved from delicately colored ribbons or silks and embellished with bows of French flowers. Those for a less intimate room are more attractive in darker and richer fabrics with a conservative design.

Lamp Shades.

Lamp shades and paper baskets may be made in the same way and be made to match if one desires.

Whereas a lamp covering may successfully be pasted and worked onto a wire frame without stitching, the best results are obtained by buying a thin parchment-covered frame, or one covered with thin silk, and then with the frame work covered, the matter of adding another cover or ribbon chiffon or lace and securing it with paste become a very simple matter.

Attractive Gifts.

All types of tin or cardboard or even thin wooden boxes may be covered to make very attractive gifts.

Hat boxes covered with cretonne or even with wall paper, pasted neatly and evenly, and decorated with a large ribbon bows are featured in the eclusive gift shops and are really decorative in a bedroom besides keeping extra hats from dust and sunlight.

Such gifts as these come within the reach of any purse, since they may be made of inexpensive materials one has on hand as well as of bits of antique fabric or embroidery that necessitate quite an outlay.

THOMASBURG NEWS

THOMASBURG, Nov. 29.— Mr. and Mrs. F. Weekes were the guests of Mr. and Mrs. Edward Kerr for tea on Sunday.

Rev. R. T. Ritchards and Mrs. Ritchards of Cavan and Mr. House a student of Albert College, Belleville were the guests of Rev. A. Poulters on Monday.

Mr. W. Harrison is erecting a house for Mr. H. Chisholm of Rosline.

The barn known as the Poole barn and rented by Mr. John Clarke got a fire in some unknown manner on Wednesday evening and burned to the ground. There was only a little grain saved out of twenty bags and a cutter and a quantity of straw was also burned.

Mrs. S. J. Clare visited friends in Tweed a few days last week

Miss Ruby Halbert, Mrs. W. L. Ketcheson, Mr. Weekes, Harold Mirce and Dalton Way spent Tuesday evening at the parsonage.

Miss Mildred Maynes was the guest of Miss Helen Francis on Tuesday evening.

Miss Mildred Maynes and Miss Helen Francis and Miss Mary Maynes motored to Latta on Tuesday afternoon.

Mr. H. Mirce was the guest of M Harvey Vance's for dinner on Sunday.

Mr. and Mrs. Edward Carter were the guests of Mr. and Mrs. Clarence Carelton on Wednesday evening.

Mr. and Mrs. E. Kerr motored to Napanee on Wednesday.

Mrs. W. Harrison called at the parsonage and at Mrs. H. Vance on Tuesday.

GET ACQUAINTED WITH W.D.A.F.

(KANSAS CITY, MO.—411 METERS).

By William J. Fagan.

There is perhaps no late evening feature so popular with radio fans throughout the country as is The Night-hawk Frolic, conducted by The Merry Old Chief at Station WDAF, The Kansas City Star.

Every night (excepting during several summer months) at 11.45, Central Standard time, the voice of The Merry Old Chief is heard and the Night-hawks commence to frolic until the wee sma' hours. This feature has made WDAF what it is to-day, spreading its fame throughout the land, as there is perhaps no other feature on WDAF's programs which would serve to differentiate it from just an ordinary radio broadcasting station. At least, there is none which rivals the late program for popularity.

Every day except Sunday, WDAF sets aside the hour between 6 and 7 p.m. for the School of the Air. This feature consists of bedtime stories, addresses on various topics, radio piano lessons and similar features and music by the Trianon Ensemble. This, too, has a large following and is popular with both grown-ups and kids.

A good instrumental trio takes care of the afternoon broadcasts, being on the air for an hour beginning at 3.30 daily. Then, too, another WDAF organization is the Minstrel Troupe. This gang puts on a minstrel show weekly, assisted by the Star Orchestra, and their performances, while not exactly salon musicales, are first-rate and to be commended.

Several Kansas City organizations appear before WDAF's microphone with more or less regularity. Perhaps most important of these is the Ivanhoe Temple Shrine Band. The Ivanhoe Glee Club generally assists the band in its concerts, which are handled by remote control from the Ivanhoe Temple.

Perhaps were WDAF to have more variety in its program, it might be more famous. Of course, there is a certain variety, but with the important stations getting away from programs following too closely a set routine and permitting themselves to be in position to handle a special remote control broadcast, it might seem propitious to have a more elastic program than that presented by WDAF. However, that is but a slight criticism and possibly one not shared by the multitude of listeners to The Star's station. There is really very little to criticize about WDAF. Its powerful transmitter carries its music to all parts of the United States and it is really one of the bulwarks of mid-western radio, serving a large audience apparently with what they want and providing classical and popular music of good, sound character.

MESSAGE FROM THEATERS

NEW YORK CITY, (United Press).—The theatre has been added to the social worker's kit of tools, according to the announcement of a play contest issued by the Committee on Publicity Methods in Social work which is headed by Robert W. Kelso, director of the Boston Council of Social Agencies. Prizes of $350 and $150 given by Joseph Lee, president of the playground and recreation association of America, will be awarded for the best one-act plays carrying a social message.

No man can be great without an audience.

NOTHING TO EQUAL BABY'S OWN TABLETS

Mrs. Geo. Lefebvre, St. Zenon, Que., writes: "I do not think there is any other medicine to equal Baby's Own Tablets for little ones. I have used them for my baby and would use nothing else." What Mrs. Lefebvre says thousands of other mothers say. They have found by trial that the Tablets always do just what is claimed for them. The Tablets are a mild but thorough laxative which regulate the bowels and sweeten the stomach and thus banish indigestion, constipation, colds, colic, etc. They are sold by medicine dealers or by mail at 25 cents a box from The Dr. Williams' Medicine Co., Brockville, Ont.

GERMANS TURN TO SONG

BERLIN, Nov. 29.—Steps to double the time devoted to singing lessons in German schools have been taken by the ministry of culture on the theory that music, s a part of a general education has been neglected of late. It is proposed to devote at least four hours weekly to singing lessons in both the elementary and high schools, instead of one or two hours as at present.

THINKS SHE HAS CHANCE FOR LIFE

Mrs. Crudelle Believes Jurors Will Free Her If She "Primps Up."

(By ROY J. GIBBONS)

CHICAGO, Nov. 29. — Mrs. Sabella Nitti Crudelle is "fixing" to beat the hangman.

On a fur coat, some silk stockings and a newly acquired knowledge of cosmetics, she stakes her hopes for life.

Sabella, who is 45, is the only woman ever sentenced to death in Illinois. She spent 18 months in a "condemned row" cell in the county jail here. This after a jury found her guilty in the murder of her first husband, Frank Nitti.

Those were months of terror for Sabella. Her hair turned gray while she waited for them to kill her. She would rise on her cot at night and shriek as the tramp, tramp of the death watch sounded through the corridors.

When within a few days of the scaffold, the Supreme Court reviewed her case and ordered a new trial.

Sabella was overjoyed. It was good to live a little longer. She rushed home to her five children.

She has been free on bond ever since—working, praying waiting. So has her second husband, Peter Crudelle who was given death along with her. He is a mere youth in his twenties and worked as a laborer on Sabella's farm before he married her

The state contends they murdered the first husband to get him out of the way. Months later, what the state said was Nitti's body, was found floating in a sewer near Stickney, Ill. Positive identification, however, never was established.

At least that was the opinion of Supreme Court judges when they snatched Sabella and her second mate from the noose.

The woman's 10-year-old son was the principal witness against his mother. He told police that he had seen his father's body being taken away. He said he saw the second husband dump it in a drainage canal. But when officers dragged the stream no body was found.

"We no kill him," says Sabella. "Me no pretty when tried. Jury say me guilty. Jury no like homely woman.

"But now me got new trial. Me have fur coat —silk stockings. Jury no say me guilty this time. Pretty women always not guilty. Me no guilty. My husband no guilty."

Thus in her primitive sort of way, Sabella visions life at least and freedom too, on her second deal with Fate.

Since her release from the death house Sabella has gone back to farming. Her hands are callouse from digging in the ground and her face is burned by the heat of many days in the fields.

But Sabella does not care. The effort earned the few pennies necessary to refurnish her wardrobe. It provided too, some powder and a bit of rouge.

At her new trial Sabella plans to make a hit.

For as Sabella says:

"Pretty woman always not guilty."

Airplanes Carry Freight From Sweden To Finland

STOCKHOLM, Nov. 29.—(Associated Press).—A regular commercial express and freight service by air to neighboring countries is the latest development in the use of airplanes here. The freight service has actually started over the line between Stockholm and Helsingfors, Finland, and thus augments the air traffic between those two countries, which has hitherto been limited to passengers and mails. The distance to Helsingfors is about 240 miles across the Baltic Sea, a good day's run for a small steamer. The peculiar utility of air shipping was demonstrated by the fact that the first cargo carried half a ton of medical supplies which were delivered in Helsingfors three hours after being taken on board here.

It has been announced that next spring express and freight shipments will be carried to Copenhagen and Hamburg direct, with air connections for Berlin, Paris and London.

OFFER TO LANGTRY.

Vancouver Maroons Want Fort William Goalkeeper.

FORT WILLIAM, Ont., Nov. 29. —(Canadian Press).—It was learned here yesterday that overtures had been made to Dr. Jack Langtry, star goalie of the Fort William hockey club, by Frank Patrick to join the Vancouver Maroons, of the Western Canada Professional League. Langtry is said to have declined the offer of the coast hockey mogul.

Patrick's reason for angling for Langtry's services is attributed to his fear of losing the services of Hugh ("Eagle-Eye") Lehman, who for many seasons has starred between the Maroon goal posts.

Lehman has been suffering from rheumatism, and it is thought possible that he may be forced to retire from the game.

LAWMAKERS GET POOR PAY

BERLIN, Nov. 29. — Being a member of the German reichstag, or parliament, is not a very lucrative position. The delegates are paid $140 a month, which is one-quarter the salary of cabinet ministers.

But the German parliamentarian enjoys free railroad travel throughout the republic in a first class compartment.

SISTER MARY'S KITCHEN

By SISTER MARY

LOSE WEIGHT.

One whole large orange, one open egg sandwich, 4 ounces broiled halibut steak, 6 button radishes, 1 cup dandelion greens, ½ head lettuce with 1 dessertspoon Roquefort cheese and 2 tablespoons lemon juice, 4 tablespoons stewed tomatoes, 2 pieces whole wheat toast, 1 gluten roll, 2 tablespoons maple mousse, 1 pint skimmed milk.

Total calories, 1228. Protein, 309; fat, 282; carbohydrate, 637. Iron, .0269 gram.

Open Egg Sandwich.

Two hard boiled eggs, 2 ounces leaf lettuce, 2 tablespoons lemon juice, ½ teaspoon salt, ¼ teaspoon pepper, ¼ teaspoon mustard, 2 thin slices unbuttered whole wheat bread.

The eggs should be put into boiling water and allowed to stand just at the boiling point but without bubbling for half an hour. Plunge into cold water to cool and remove shells. Mash yolks, season with salt, pepper and mustard and work to a smooth paste with lemon juice. Chop whites finely and stir into yolk mixture. Crisp, dry and shred lettuce. Arrange on slices of bread and cover with dressing.

Total calories, 245. Protein, 64; fat, 104; carbohydrate, 77. Iron, .0044 gram.

GAIN WEIGHT.

One large orange, 2 pieces French toast, 4 tablespoons maple syrup, 1 cup uncooked cereal with 1 sliced banana and 4 tablespoons cream and 2 teaspoons sugar, 1 cup chicken gumbo soup, one open egg sandwich with 2 tablespoons mayonnaise, 4 ounces broiled halibut steak with 2 tablespoons lemon butter, 3 new potatoes in 4 tablespoons cream sauce, 4 tablespoons stewed tomatoes with 1 tablespoon buttered toast cubes, 6 button radishes, ½ cup dandelion greens with 2 tablespoons bacon dressing, ½ head lettuce with 2 tablespoons Roquefort cheese dressing, 4 tablespoons maple mousse, 1 large piece sponge cake, 1-6 rhubarb meringue pie, 1 pint whole milk, 2 bran and raisin muffins, 4 toasted bread sticks, 2 Parkerhouse rolls, 4 tablespoons butter, 1 tablespoon strawberry preserves.

Total calories, 4190. Protein, 462; fat, 1591; carbohydrate, 2137. Iron, .0211 gram.

The bread can be cut thicker and should be buttered for this egg sandwich. Two ounces of bread are planned.

Toast cubes are added to plain stewed tomatoes to increase the calories.

Oil is included in the cheese dressing for this diet.

(Copyright, 1924, NEA Service, Inc.)

LAUNDRY BUSINESS LARGER

JOLIET, Ill., (United Press).—Education in home economics by the Amreican housewife is credited with being an important factor in the increasing volume of business now being performed by the power laundries, according to William E. Fitch, manager of the Laundry Owners National Association, in his annual report to the executive committee of the organization.

The growth of the laundry industry volume has been from 236 million dollars in 1919, to 500 million dollars in 1923.

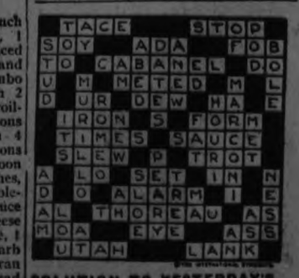

SOLUTION TO YESTERDAY'S CROSSWORD PUZZLE.

ASTHMA HEAD and BRONCHIAL COLDS

No Smoke—No Sprays—No Snuff Just Swallow a RAZ-MAH Capsule

Restores normal breathing. Quickly stops all choking, gasping and mucus gatherings in bronchial tubes. Gives long nights of restful sleep. Contains no injurious or habit-forming drugs. $1.00 per box at drug stores. Send 5c. for generous trial. Templetons, Toronto.

RAZ-MAH

GUARANTEED RELIEF

For sale by McDermid & Jury, E. L. Payne, McDermid Drug Co., Bond's Drug, Warne Drug Co., W. A. J. Giles W. J. Kent, F. C. Weber.

Freedom from Pain

Rheumatism

Neuritis

Neuralgia

Thousands of Canadians have found that T.R.C.'s give quickest and surest relief from Pain. T.R.C.'s act directly on the poisons that cause the pain. They contain no dangerous or habit forming drugs. Your druggist recommends them. Send 10c. for generous trial. Templetons, Toronto.

$1.00 SIZE Rheumatism Neuritis Lumbago — 50c. SIZE Headaches Neuralgia Pains

TRC's TEMPLETON'S RHEUMATIC CAPSULES

Lots of Eggs all Winter

Most hens possess by nature prodigious egg-laying power. This power often remains sluggish unless the feed contains certain herbal and mineral tonics which nature calls for and which are fully supplied in Pratts Poultry Regulator. A teaspoonful a day in the feed is enough for a dozen hens. It gives energy and health; prevents disease; makes hens robust, big layers and money-makers.

Pratts Disinfectant, Lice Killer, Roup Remedy, Red Mite Special, etc., are necessary equipment for every poultryman. Ask your dealer for Pratts; accept no substitute.

Write for Pratts Poultry Book—FREE

PRATT FOOD CO., OF CANADA, LIMITED 385 Carlaw Ave., Toronto, Ont.

Pratts

POULTRY REGULATOR

Choose Your Christmas Presents Tonight

Visit the Gift Shop

You Are Cordially Invited to Hear

Our Special Orchestra in Concert Music Tonight

Just Outside the Gift Shop, Fourth Floor - 7.30 to 9.30

ENGLISH-MADE ALL-WOOL WIDE RIBBED

Sport Hose 79c 3 PAIRS $2.25

A very popular Hose for fall and winter wear. Wide sport ribbed and positively all-wool, offering a color selection of fawn, coating, suede and camel.

Also with this lot an entire new shipment of All-Wool Cashmere Hose, $1.25 value, in the favorite "coating" color.

STREET FLOOR, FIRST CIRCLE.

OUR SPECIAL $1.25 FABRIC SUEDE

Gauntlet Gloves 98c

Comprised of two of the smartest Glove styles of the year. Excellent qualities of Crown Brand and Perrin's French-made. You will find the popular petal cuff and contrast set-ins. Embroidered backs and dome wrists. Selling every day at $1.25. Buy them tonight at 98c. Colors are beaver, brown, grey and pongee.

STREET LEVEL.

SELLING MONDAY AND TUESDAY

SIXTY TRAVELLER'S SAMPLES

Madeira Tea Cloths and Centres

FOR CHRISTMAS GIVING

Beautiful hand-made Madiera Tea Cloths and Centres for two days' selling—Monday and Tuesday. Having been handled by the manufacturer's representatives, they have become slightly soiled, but in no way damaged. Sizes range from 18 to 54 inches. All pieces are round. Many are marked

LESS THAN HALF PRICE

FOR THESE TWO DAYS' XMAS SELLING

Also a few soiled pieces from our own stock greatly reduced.

STREET LEVEL, REAR ARCADE.

THREE HOURS' SALE IN THE BARGAIN ANNEX, 6.30 TO 9.30 TONIGHT

BOYS' AND GIRLS' ALL-WOOL RIBBED

Black Worsted Hose 39c Pair

The ideal boys' and girls' All-Wool Stockings for cold weather wear. Wide ribbed, worsted finish and guaranteed fast color. All sizes 6 to 10.

FOURTH FLOOR.

Men! Let It Be Known

that we are ready to help you in the choice of Christmas presents. Our stock holds many happy suggestions, and the Men's Shop staff are particularly fitted to serve you.

Men are especially invited to the Gift Shop. It is brimful of gifts assured to please.

DO YOUR CHOOSING EARLY

GIFTS NEATLY BOXED

Overcoats that are Overcoats

Selling Tonight at Three Prices

$19.75, $22.50 and $24.75

Big, fine looking Overcoats that will wear as well as they look and will keep you warm during the winter months.

Come in and see them tonight.

CRESSMEN'S MEN'S SHOP.

The CRESSMAN Company Limited

"The Store of Holiday Happiness"

THE MISSING LOVE LINK

"Now You've Got My Letter It's All Right, John!

John Blunt regarded the prospect of matrimony uneasily. It appeared to him in the light of a necessary evil, a thing that must be gone through with, but—well, he would be glad when it was all over. The question that worried him most about it was —the woman. Funnily enough, he had not decided about her yet. Of course, he had a hazy idea she would be one of three. He went over the names of the three in his mind. It was going to be difficult. They were all so eminently worthy, so eminently suitable.

The morning was bright, and from the five-barred gate against which he leaned, John had a good view of his farmhouse and his fields. A blue tongue of smoke curled up from the chimney, the white walls glistened in the sun—a fine, comfortable down-settin' for any woman! In the broad acres, as far as the eye could see, cattle browsed—great, contented, healthy beasts, the best breed in the countryside.

"Mornin', Blunt," cried a thin voice from the dusty road on the other side of the gate.

"Hello, Silas! Anything for me?"

"Nothing," replied the little postman, removing his cap to mop his hot brow. "I'm making for Redlands —parcel for Miss Agatha. My, but, Blunt, your place is lookin' fine! Pity the old boy wasn't spared to enjoy his new house. But you'll be lonely there all by yersel', man?"

"Sometimes, Silas. I've been thinking—"

"And so are we all, John Blunt, and the sooner the better, say most of us."

"But, Silas—"

"Not at all. If ye're no' satisfied with what this countryside boasts in the way of pretty women, then all I say, John, is you're ower hard to please."

"Silas, the difficulty is—"

"That ye canna mak' up yer mind which one it's to be? I was in the same box mysel' once, John, and—well, I just drew lots, and the lot fell on the best woman that ever man had. My advice to you, John, is to draw lots and leave the result to the Almighty."

An hour later, over his bacon and eggs, Blunt still pondered the question. It was hard luck that the poor old governor and the little mother had passed away just after settling down in their grand new home—the home of their dreams that they had planned for years. It was hard luck, too, that John, left all alone, felt quite incompetent to run the establishment without a woman's help. The time he had come through with the minxes, who under his mother's strict rule were the most docile of creatures, was past thinking about. Their very natures seemed to have undergone a metamorphosis. The place was going to the dogs. A wife John must have.

He rose heavily from the table—a great, square-built man, nearing fifty, good-looking in a severe and stolid way, but as unromantic-looking as he was unromantic, with hair rapidly greying, and a face lined by exposure and the years.

"To-night I'll decide," he murmured, "and then the next day I'll try my luck. Like as not none of them will have me. I'm not the sort of chap a woman takes to, and I don't blame them." He smiled at the idea of himself ever becoming a ladies' man, and the sternness vanished for a moment from the strong face. "There's that timber beyond Redlands. I'll have a look at it now."

Redlands was three miles from the new farmhouse, a snug little place enclosed in a garden. Box bordered the flagged paths, and the tiny windows swung out all open to the sun. Miss Agatha owned Redlands. She was a lady. At one time her people had lived in the mansion-house, and she had been the old squire's prettiest daughter. But evil times had befallen the family, and Miss Agatha Sterne, the last of the line, had come to live in the little house when the estate had been sold to strangers. She led a secluded and contented life. Everybody loved her, and everybody from the crofters' children to great, hardy sons of the soil, like John Blunt, knew that they could depend always on her help and sympathy.

From afar, Blunt espied the little red roof. The timber plantation lay beyond it. He had not meant to call, but on second thoughts he decided he would. He had no definite intention of discussing so delicate a subject as the selection of a wife with Miss Agatha, but—well, he had promised never to pass Redlands without looking in.

She received him in the tiny porch, where the bees hummed all day long and the birds made their nests among the green things that covered it.

"Well," she exclaimed, "and isn't this a pleasure?"

"I was passing—"

"And you took pity on a lonely woman, John. You know you are always doing kind things." She made him sit down on the wooden bench. "Now how are you getting on, you poor man?" she asked.

John looked down into the animated face. Time had drawn no deep lines there. Smiles alone were accountable for the whimsical little creases round the eyes and mouth. Miss Agatha had always been pretty, but the sweetness of her girlhood was a pale, uninteresting prettiness to the luminous beauty of her maturity. John never saw any change in her. Nobody did, and nobody as long as she lived would refer to Miss Agatha as the old woman. She was really about John's age.

"You mean—" John hesitated. He wasn't going to disturb her with his worries. But he must be careful. She had a way of drawing things out of people before they knew where they were.

"Yes, your new house and the new stock you bought last month. Does all go well?"

"Fairly," replied Blunt cautiously. "Of course, I miss the old folks—miss them tremendously. I suppose it had to come, and they were really so contented to go, but—"

"I know, I know," murmured Miss Agatha sympathetically. "It's the emptiness." Then, brightening, "But —well, John, it's about time, you know—"

MORE

He looked down into her smiling eyes, and he was lost.

"Yes, I know; that's what's worrying me. But who is it to be?"

"Oh, John, John, how can I help you in that?" She laid her hand on his arm as if he were a small boy, and began gently to stroke the rough tweed of his sleeve up and down. "Have you thought of any one?" she questioned, without meeting his eyes.

"Yes," he said eagerly, desiring now above everything to have her advice. "That is, I've thought of three—"

"Three, John! Well, I never! And I suppose you think that any one of them will just jump at you?" There was a note of excitement in her voice.

"No, no, Miss Agatha, none of them will have me, I'm sure. That's what's worrying me. They'll all refuse, and I'll be no farther on."

"Who are they, John?"

Timidly he gave the three names. She repeated them, pondering over each. Then she sighed.

"All good women," she murmured. "Any one of them would make an ideal farmer's wife. They know all about farm life. I expect they can all make butter and sell produce to good advantage. They would take a great pride in the fine new house, too. Oh, John, you have chosen well, but, my poor man, which is it to be?"

"What would you suggest, Miss Agatha, please?"

She turned away from the earnest pleading in his eyes.

"John, do you—do you have any preference, even just the slightest preference?"

"Why, Miss Agatha!" The man actually blushed. "No, of course not —that is, I—I hardly know them. I've just seen them in the church and at the farmers' ball. One is as good as another to me."

Again Miss Agatha sighed.

"Will you give me a day to think over the names, John? If you come back to-morrow night I'll let you have my candid opinion. Then you must decide."

"Thanks, thanks. You're very good to me," said John, taking the hand that lay on his arm in his. "I shouldn't worry you with this, but—"

"Well, we're old friends, aren't we, John? And one has to help a friend. You would do it yourself if I were in trouble."

They parted and John went on to inspect the timber, while Miss Agatha sat a long time in the sunny porch dreaming of other days.

* * * * *

That evening John Blunt went to pay a last visit to the humble little steading which had been his boyhood's home. It was quite near to the new house. On the morrow it would be occupied by an artist to whom it had been let. The rooms were empty and melancholy. It depressed John. Just a short time ago it had been a little hive of bustle and happiness.

"Evenin', sir."

John turned and found his ploughman at his elbow.

"Oh, good evening, George."

"The new folks were here the day," continued George. "They wanted to see you, but I telt them ye wouldna be hame until afternoon. It was something about rot, sir—dry rot, I think the man said."

"In the cottage, George?"

"Ay; at the front door."

"Never heard of such a thing. Come and let's have a look."

They entered, and found that a piece of linoleum which covered the floor of the tiny hall had been pulled up. Under it, in the wood, there were decided signs of dry rot.

"That will need to be attended to, George," said the farmer. "I would be better to have it done before they move in to-morrow. D'ye think Jones would come first thing if you went to the village and told him to-night?"

"Sure he would," replied George. "I'll go and tell him now."

Left alone, Blunt started to pull up all the linoleum so that the floor might be in readiness for the joiner to begin work in the morning. It was beginning to grow dark before he had finished, and he was just leaving the cottage when a piece of paper covered with dust and yellowed with age caught his eye. It must have lain under the floorcloth for years. Probably an old bill that had been pushed in at the bottom of the door and had got stuck between the floor and the linoleum. John picked it up, put it in his pocket, and returned to the new house.

Meantime, in Redlands Miss Agatha sat before her cheery little wood fire. On the table at her side lay a pad and pencil. Three names were written on the white paper. She glanced at them time and again. Which? Which would make John the best wife? She tried to keep her thoughts from straying, to concentrate. John was her friend. She must help him.

On her lap lay a tiny piece of faded paper. If she put that away it would be easier to concentrate. But she would read it just once more. Once more—it would be about the thousandth time. Such big, clumsy writing, and all slanting down into one corner:—

"Agatha, if you send me a short note to-night or to-morrow night I'll know that you are not offended at what I said in the hay field. If I do not hear anything from you I won't bother you ever any more. And you'll forgive me, won't you? for I shall always be your loving John."

Yes, she had better put it away, or, better still, burn it. No, no; she'd keep it yet awhile—her one bit of romance. The tears stood in Miss Agatha's eyes. Such a little bit it had been. She, the squire's daughter, he the farmer's son. But love had laughed at the distinction, and on a summer day they had strolled through the hay field, and he had touched her hand. That was all, except his breathless, frightened exclamation—"But, Agatha, Agatha, I—I love you!"

She had written him a note, the note he had wanted in answer to his. She had not been offended; her heart had almost burst with joy. And that was all. He never answered it; he never came to see her. She was sent off to the Continent for education and travel, and when she came back he called her Miss Agatha, and she called herself his friend.

Opposite the third name, Miss Agatha made a cross. "She is the most suitable, there's not a doubt, and she is younger than the others, which is an advantage, for John is inclined to be too serious and introspective. She will keep him cheery as well as comfortable."

She placed the pad and pencil in a drawer and rose to lock up for the night. In the porch the perfume of wallflower hung heavy and sweet. She lingered under the clear stars, drinking in the beauty of the peaceful night. Not a sound—everything asleep. The ache in her woman's heart became almost unbearable. What had happened all these years ago? Why, why, why— But, no, she mustn't wonder any more. He must have had some good reason. Perhaps afterwards he was sorry. Men are so impulsive, and she had heard that sometimes they were sorry afterwards. That was it. He had not meant to break her heart or cause her all these years of loniliness. Suddenly she started. A heavy foot sounded on the flagged path, and a man's big figure came into sight.

"John—John Blunt, whatever is the matter?" She gazed up at the face above her, a face all alight with strange emotions.

"Agatha, Agatha, my little love, I've just found it—just only now—this evening—when I was pulling up the linoleum in the hall. Oh, my dear, my dear—"

He dropped on his knees on the path and buried his face in her gown.

"John, John, tell me—I—I don't understand."

"Your letter, beloved!" he cried "See, here it is. Silas must have pushed it under the door, as he often did with others when his knock was not attended to at once, but it went under the floorcloth and I never got it."

She took the faded note from him, then twining her arms round his bent head, she murmured close to his ear—

"Now you've got my letter, it's all right, John, it's all right. But, oh, I've been so lonely!"

In an instant he had sprung to his feet and enclosed the pathetic little figure in the strength and warmth of his arms.

"So, John, you've taken my advice," croaked Silas a few mornings later when the news of Blunt's engagement to Miss Agatha had spread.

"Yes, old fellow," replied a very elated John, "and it's advice I should have taken years and years ago."

The old man looked at him as if he were mad, then grunted and trudged away, quite unaware of the part he himself had played in the tragedy of loneliness that had almost spoiled two lives.

We'll Repair the Leaky Radiator

WE HAVE the modern equipment to do all kinds of Radiator Repair work. Our men are skilled in this line.

WORK GUARANTEED
PROMPT SERVICE

Gillespie's Garage
Phone 980 - 378 Alymer

ADVERTISE IN THE

Unless you ask for "Phillips," you may not get the original Milk of Magnesia prescribed by physicians for 50 years. Protect your doctor and yourself by avoiding imitations of the genuine "Phillips."

Large 50-cent bottles contain directions—any drug store.

HOT WATER AND CALOMEL

Cleans and Tones Up the Whole System.

You need not fear any bad aftereffects, no salts or Seidlitz are needed when you take the new tanol calomel. It is the best medicine in the world for headaches, indigestion, gas on the stomach, constipation, high blood pressure, bad taste in mouth, rheumatism, poisoned system, etc. One tanol calomel tablet before meals or two at bedtime and a cup or two of hot water first thing in the morning will wash all the previous day's wastes, gases and toxins from the system making you feel better, and better, work better, digest better, and be 100 per cent. better in every way. Get a few of these simple tablets from Webber's Drug Store, and you will be surprised how effective they are.

CARELESSNESS CAUSED FIRE IN EMPIRE CLUB

Cigarette or Match Thrown Into Botom of Elevator.

LONDON, Nov. 29.— (Canadian Press Cable.)—At the inquest Friday on the body of the housekeeper of the annex of the British Empire Club, Piccadilly street, who lost her life Tuesday last when fire destroyed the institution, the London Fire Chief stated his opinion that the conflagration originated through the throwing of a lighted match or cigarette into some rubbish in the bottom of the elevator.

The coroner remarked that it was a great comfort to know that the fire brigade was so efficient and the police so prompt and thoughtful on such a terrible occasion.

In the club when the fire broke out was a party of Canadians, including Hon. H. H. Stevens, former minister of trade and commerce, H. B. Thomson, former food controller, and Herbert Otto Frind, of Vancouver.

TWO TO PRISON.

Robbed Hungarians They Contracted to Smuggle Into U. S.

SARNIA, Nov. 29.—Jas. E. Murphy and Harold Moore, of Windsor, were found guilty in County Criminal Court Friday of armed robbery from four aliens at the village of Sombra on September 21 and sentenced to 2 years and 6 months' imprisonment respectively.

The two men had contracted to smuggle four aliens across the river to the United States but instead they lined up the trusting Hungarians on the river bank and while one accused held a revolver the other went through the men's pockets, taking $57. They then left the aliens to shift for themselves. Murphy was shown to have three previous convictions against him and drew a penitentiary term of two years, while Moore drew six months.

BEAR AND MONKEYS USED IN FIGHTING

Proved Useful To Chinese Armies as Detectives.

PEKING, Nov. 29.—(United Press).—The bear and monkey brigade is the latest thing in modern warfare and more than a thousand of the animals were recently transported to the North China front to do expert "detection" work, according to the Chinese papers.

The monkeys, according to the papers, are doing rather well, becoming experts in finding hidden mines and dangerous traps. They are excellent scouts, say the reports, and they can peek over the mountain tops, sniff out the enemy long before he is within gun range and rush back with the warning.

The bears are experts on digging up and exposing hidden mines, according to the tale, in addition to being no mean sniffers when it comes to finding the enemy, as well as giving good account of themselves in actual combat.

Much joshing is going the rounds of the vernacular papers on the basis of the yarn. One of the great questions resulting from the Darwinian theory has been settled, says one. Many have asked why, if man is ascended from the monkey, the present-day monkeys don't show a little improvement.

Another says the censorship has assumed a stern attitude and threaten to pass no dispatches containing references to "gorilla warfare."

Fundamentalists are asked by still another to kindly give the monkey a chance to win a place in the sun and to reserve comment until he and the bear go over the top.

OBITUARY

ALEXANDER MacDONALD

COBOURG, Nov. 29.—Alexander MacDonald, who formerly owned and operated the cheese factory at Wicklow, Haldimand township, was buried yesterday at Vernonville. Mr. Macdonald retired a few years ago and after residing for few years at Vernonville came to Cobourg to make his home with his only child, Mrs. Charles Degendorf

Rev. R. F. Stillman, Cobourg, and Rev. S. H. Moyer, Grafton, conducted the funeral services. The interment was at Vernonville. The pallbearers were: Messrs. Andrew and Peter Robson Mr. Broomfield, Mr. Rickson, Mr. John Kelly, Mr. Thomas Tuck, Vernonville. Besides his daughter Mr. MacDonald is survived by one sister, Mrs. Howard of Windsor and a brother, Mr. C. C. MacDonald in Alberta.

CLOSE NAVIGATION.

SARNIA, Nov. 29. — (Canadian Press) —The lake season from this port will close on December 6, with the departure of the steamship Harmonic, it was announced Friday. The Harmonic makes her last sailing on December 3rd. According to local mariners, the weather on the lakes has been anything but kindly this fall, and much rougher than last season.

TRAIN PIGEONS FOR HAZARDOUS FLIGHTS

Pigeons Do Not Fly Well at Night and are Not Outstanding in Intelligence.

WASHINGTON, Nov. 29.—(Associated Press).—Possible extensive use of pigeons in directing artillery fire is engaging the attention of the Signal Corps of the Army. Observers in advanced positions release the birds, carrying messages telling where the shells are falling, and they are trained to fly back to the lines. This method would be used when other channels of communication, such as radio or telephones, were not available. The Germans utilized pigeons to direct artillery fire on the eastern front during the World War.

There are now 1,500 pigeons at various posts, in the keeping of the Signal Corps, which has a breeding centre for them at Camp Vail, N. J. The birds are retained at the various army corps area headquarters, in the insular possessions, and in Panama.

It takes from ten days to two weeks, officers say, to train a pigeon to return to its loft and get its bearings. Pigeons do not fly well at night, and as a rule are not outstanding in intelligence. Difficulty has been experienced with pigeon fanciers in the army, who wish to make pigeons a major method of communication. Only one bird in ten is considered capable of flying 500 miles in one day.

In the Canal Zone, hawks constantly menace pigeons while in flight. To overcome this, a whistle is fastened to the tail of the bird, and as it flies, the rush of air causes the whistle to sound and frightens away birds of prey.

NEWS OF TWEED.

Fire Destroys Barn and Season's Crop—Hockey League Meeting.

TWEED, November 29. — The pastoral operetta given by the Methodist church choir, in the auditorium on Wednesday evening, was listened to by a good audience.

Fire destroyed the barn and season's crop of Michael Merow's, on Tuesday morning. The horses and cattle were saved, but eight hogs were cremated.

The Trent Valley Hockey League are holding their annual meeting in Marmora to-day, when the officers will be elected. We are hoping for a good year in hockey.

Mrs. Carpenter, Mrs. McCaw, Miss Mabel Francis and Mr. James Lawrence, attended the funeral of the late Mrs. Rev. E. O. Seymour, in Belleville on Tuesday.

HATCHET-MEN

Even in their criminal ramifications, our Chinese population is more desirable than some others. You may have noticed that when Chinese conduct tong wars, blackmail, murder or otherwise run true to sensational fiction, they confine their operations to members of their own race and leave the white man alone. Exceptions are rare.

Local Dealer

Grant & Thorpe

418 George St.
Phone 798 Peterborough

ST. LAWRENCE POWER AND NAVIGATION DEVELOPMENT

Present Characterstics of the River—Uniformity of Flow Unrivalled — Problem of Frazil Ice—Rival Plans of Development—Estimate of Cost.

By R. S. LEA
Consulting Engineer, Montreal

There is a peculiar fitness, a sort of picturesque propriety, in the fact that Canada has been compensated in considerable measure for the disadvantage of occupying the northerly half of the continent of North America by certain natural conditions which are directly due to this very situation. At the close of the glacial period, and after the final disappearance of the ice sheet which covered the whole of what is now Canada, the surface of the land was left with many irregularities, with rivers steep and rapid and fed by great numbers of lakes of all sizes and elevations, the whole being the work of the great forces exerted and set free by the advancing and receding masses of ice. As this occurred only the other day, geologically speaking, there has been little time or opportunity for the slow levelling-down processes of denudation and erosion to effect any appreciable changes in the physical features and general surface conformation of the country.

All this is particularly true of the action of the great Labrador ice-cap which covered the whole eastern half of the country, and which created the magnificent and absolutely unique system of elevated inland seas known as the Great Lakes of North America, and the Upper St. Lawrence River which forms their outlet. Here even the largest rivers, such as the St. Maurice, the Ottawa and the Winnipeg, have rapids and falls to their very mouths, and the aggregate water power available is nearly three-quarters that of the whole of Canada; which, in turn, is far greater than that of any other country except the United States.

River St. Lawrence in General.

The boundary line between Canada and the United States passes through the Great Lakes and their connecting rivers, and down the St. Lawrence to Cornwall, whence it continues eastward along the 45th parallel of latitude. Below Cornwall, the river is wholly within Canadian territory.

The St. Lawrence River, so-called, flows from Lake Ontario to the Gulf of St. Lawrence, a distance of about 600 miles, though its drainage area, which includes the entire basin of the Great Lakes, extends almost to the middle of the continent. It is made up of three stretches which are very different in character. The first 60 miles, from Lake Ontario to Prescott, in which the current is slow and the fall almost imperceptible, may be regarded as an extension eastward of the lake. It is generally deep, in some places over 100 ft.; and as the minimum depth of the channel is 30 ft., only a small amount of dredging to remove a few projecting shoals, is required to provide for 30-ft. navigation.

The lower stretch, from Montreal to the Gulf, is tidal for nearly its entire length of upwards of 400 miles. From Montreal to Quebec City, a distance of 160 miles, it averages about 2 miles in width, except for a shallow expansion about 7 miles wide and 30 miles long, known as Lake St. Peter. This lake is worthy of notice because of its effect in shortening the season of navigation to Montreal, both in Spring and Fall, a point which will be referred to later on. The channel has been deepened where necessary from time to time, until at present a depth of 30 ft. at ordinary low water has been provided. It is proposed to continue this work until a minimum low-water depth of 35 ft. has been secured.

In the third or intermediate stretch of 120 miles, the river falls from virtually Lake Ontario level at Prescott to harbor level at Montreal, through a total height of about 225 ft. It is with the projected development of this portion of the river that the present paper principally deals, because many of the works, including the necessary river improvements, can be utilized for the joint purposes of navigation and power, the cost of such work being divided, with mutual advantages, between the two projects.

The whole stretch, including the rapids, is navigated downstream by passenger steamboats of 6 or 8-ft. draft, and 14-ft. navigation is provided for in both directions by a system of Canadian government canals around the rapids, which has been available for many years. Power has been available at different points along the river to the extent of about 350,000 h.p., partly in a small way in connection with the canals, but mainly in three or four plants which derive their power by diverting for themselves a portion of the flow of the river. An areoplane view of the latest and largest of these, the Cedar Rapids plant, with a capacity of about 200,000 h.p. under a 30-ft. head, is shown in 'The Canadian Engineer,' which indicates the general method of development. Each of the 18 units has a capacity of nearly 11,000 h.p.

The large-scale schemes which have been proposed within recent years, have been either (a) by certain power interests for the primary purpose of water power development on a scale necessitating the utilization of the flow of the whole river, with provision for present and future navigation requirements, or, (b) as a government scheme for securing deep-draft navigation sufficient for ocean-going vessels, with the incidental creation of opportunities for the development of power. The second scheme is part of a more extensive undertaking, to enable ocean shipping to reach the head of the Great Lakes. It has already been investigated and approved as a whole by the International Joint Commission of Canada and the United States, which is a permanent body empowered by treaty to deal with all questions arising out of the use of boundary waters; and it is being further studied at the present time by representatives of the governments of the two countries.

From either point of view the works proposed are of exceptional magnitude and importance, the minimum ultimate depth proposed for the locks and navigation channels being 30 ft., and the total power when fully developed amounting to from four to five million horse-power, with individual plants having capacities of from 600,000 to 1,500,000 h.p.

It will be convenient at this point to refer briefly to certain interesting, and in many cases unique, characteristics of the Upper St. Lawrence, which have an important bearing on the design, construction, and operation of the development works.

Uniformity of Flow.

This "power reach" of the river is not a river at all in the sense that its discharge is directly dependent upon the precipitation on its adjacent drainage area. The water shed of the entire basin of the Great Lakes, including the lakes themselves, down to the head of the first rapids where the river virtually emerges from Lake Ontario, amounts in round numbers to 300,000 square miles. From this point down to its junction with the Ottawa, the tributary drainage area of the river is so small as to be negligible. Hence, for all practical purposes, the "power reach" may be regarded as nothing more than an overflow channel for Lake Ontario, and, therefore, for the whole system of the Great Lakes, which constitute a system of enormous natural storage reservoirs whose combined surface area is 95,000 square miles, or nearly one-half that of the tributary land whose run-off they serve to regulate.

Of the total drainage area just referred to, about one-ninth is directly tributary to Lake Ontario, whose main supply flows into it through the Niagara River, which is subject to the natural regulation of its own storage and that provided successively by the lakes above. Lake Ontario itself, with its 7,500 square miles of surface, provides sufficient storage capacity to receive the entire average inflow from the Niagara and the run-off from its own watershed, with a rise of a little over one inch per day, even with the discharge down the St. Lawrence entirely stopped.

The outflow from the lake is controlled by a ridge of rock crossing the bed of the river about 5 miles below Prescott, which acts as a submerged weir with an average depth of water upon it of about 15 ft. Hence the discharge of the St. Lawrence is directly governed and measured by the elevation of the water surface of Lake Ontario, and the relation between the two has been very accurately determined by a long series of measurements and observations.

The resultant effect of the combination of conditions above referred to, in producing uniformity of outflow, is shown by the records and observations of nearly 65 years. The average recorded discharge of the river during this period is about 247,000 cu. ft. per second, which,is however, considerably less than the true average because of the diversion, during the last 20 years or so, of an unknown quantity of water from Lake Michigan into the Mississippi through the Chicago Drainage Canal. At the present time this is estimated to be about 10,000 sec.-ft., and as a result there is a serious lowering of level in all of the lakes and river channels from Lake Superior to the Lower St. Lawrence, with a corresponding reduction in the power available for development.

In this whole period the lowest and highest recorded (monthly mean) elevations were 243.41 and 248.95 respectively, or an extreme range of about 5 1-2 ft. The corresponding change in the volume of flow was from 193,000 to 320,000 sec.-ft., equivalent to an average increment of discharge of 22,800 sec.-ft. per foot rise in lake level. It is not quite uniform, but for the greater part of the time a change of one foot in lake level will cause a change in the river discharge of from 22,000 to 23,000 sec.-ft.

Briefly summarized, the mean range of level over the whole period is less than 2 ft.; the range in any one year is rarely as much as 3 ft, and has been less than one foot; and for years at a time has varied between 1 and 2 ft. Translated into terms of discharge this means that on the average, and for the greater part of the time, the rate of discharge in any one year varies less than 10% either way from the average of that year; that the average discharge in any year seldom differs by more than 10% from that of the preceding year; that in the worst single year the minimum is about three-quarters of the maximum; and that for the period as a whole the minimum is six-tenths of the maximum. The fluctuations of river level follow closely those of the lake, the range being at some points a little more and at others a little less, depending upon local conditions as to cross-sectional area, slope, etc.

Such natural uniformity of level and flow is, of course, never even approached in any other river, whether subject to regulation or not, and indeed would be extremely difficult to attain artificially in any channel, however elaborate the system of control. In this respect the St. Lawrence stands absolutely alone, and always will.

For purposes of comparison reference may be made first to the Ottawa which, next to the St. Lawrence, is the largest river in Eastern Canada, in which as rivers go there is a high degree of natural regulation; and, second, to the Susquehanna in Pennsylvania, which is a river subject to great fluctuations of flow. In the former the discharge has, under natural conditions varied from a minimum of about 15,000 sec.-ft. to a maximum of 350,000 sec.-ft.; in the latter the range is from a minimum of 2,400 to a maximum of 550,000 sec.-ft., with a frequent high water discharge of over 300,000 sec.-ft.

It is also interesting to note that the changes in discharge from one month to another, and often for much longer periods, could not be detected by an actual measurement. The canal gauges, however, have had their readings carefully related to the discharge by long series of accurate observations carried out by the governments of both Canada and the United States. Hence, foremost of them the river discharge can be determined at any time far more accurately than it could be obtained by any single measurement, however carefully made. As they have been read continuously since 1860, they furnish data both as to discharge and slope, of the greatest possible value in detail studies in connection with various hydraulic problems arising out of the proposed development. These gauges have been supplemented by many others, set up for this special purpose, and a great number of measurements and observations have been made, giving interesting and valuable information in connection with the hydraulics of the river.

Volume.

The fact that the total drainage area of the St. Lawrence at its mouth is nearly 500,000 square miles, places it at once among the large rivers of the world, although it is far from being the largest. The watershed of the Missouri, for example, is 528,000 square miles; of the Mississippi, 1,245,000 square miles; and of the Nile, 1,500,000 square miles. The Upper St. Lawrence watershed is only 300,000 square miles, yet so far as its low water flow is concerned, it ranks among the largest, and it is probably correct to say that its dependable flow is incomparably greater than that of any river in existence which is adapted to power development. There is no need therefore to dwell further upon the unique position of the St. Lawrence among rivers in respect to volume and dependability of flow.

Regulation.

Remarkable as is this regularity of flow, it can be easily improved, and many important advantages thereby secured. It is quite feasible, and indeed it is an essential feature of the proposed development of the river, to control the discharge at the uppermost dam so as to keep it within considerably narrower limits than at present.

By reason of the slow response in the level in Lake Ontario to any change in the supply, even when the run-off from the local watersheds is excessive, it is not difficult to devise a reliable schedule of control operations by which the regulated flow for each month will depend upon the records of the preceding month. Such a system of regulation has been worked out, and, tested by the records of the last 64 years, it will, while restricting the maximum elevation of lake level to its present height, maintain a mean level one foot higher than the present mean, and a minimum level two feet higher than under present conditions. It will also provide an ample margin of storage always available for flushing ice and other contingencies. It will have a further important effect in diminishing the quantity of channel excavation necessary to secure suitable navigation velocities at all points to the greatest extent practicable. It will also benefit navigation in the lower river, by maintaining at low stages a greater depth in Montreal Harbor and in the ship channel below, and in lessening the excavation necessary to secure the proposed thirty-five feet depth at low water.

Throughout the "power reach" between Prescott and Montreal, the river flows in a north-easterly direction, over rather than through, a district composed of glacial drift, largely boulder clay, underlaid by compact rock. As this stretch of the river has only been in existence, from the geological point of view, for a comparatively short period of time, it has had no time to wear out anything in the way of a well-defined valley for itself; and as its maximum discharge is only fractionally greater than its ordinary flow, its channel has adjusted itself to dimensions sufficient to carry a more or less unvarying volume of water. With low banks, its general width averages rather less than a mile, and its mid-depth varies generally between 35 and 50 ft., being shallower, of course in the rapids. Its steady flow and entire freedom from suspended matter, abrasive or otherwise, as it flows out of the lake, has resulted in an extraordinary condition of permanent stability of banks and bed. The territory across which it flows has a slight northward slope from the Adirondack Mountains in northern New York, towards the Ottawa Valley, so that, especially in the upper half, the Ottawa river divide is never far from the St. Lawrence, and such tributary drainage area as there is, is on the south side of the river.

In the direction of flow, however, the land falls more rapidly in a series of three main steps or terraces, with comparatively level benches between. These terraces intersect the river, in a generally north and south direction, at the Long Sault Rapids, at the rapids above Lake St. Louis, and at the Lachine Rapids near Montreal. Down as far as the head of the Long Sault, in a distance of about 30 miles, the fall of 40 ft. or so takes place more or less gradually, and to the foot of these rapids the profile of the adjacent land on either side closely follows that of the river.

As a result of these topographical conditions, the total fall takes place in three different reaches, separated by the river expansions of Lake St. Francis and Lake St. Louis which occupy the intervening benches. They are:

(1) From the head of the Galops (the first rapids) to the foot of the Long Sault.

(2) From the head of the Coteau Rapids to the foot of the Cascades.

(3) From the head of the Lachine Rapids in Lake St. Louis to Montreal Harbor.

In the upper reach from Prescott to Cornwall, a distance of nearly 50 miles, there is a total fall of a little over 90 ft. About half of this takes place in the Long Sault and the remainder in Farran's Point, Rapide Plat, and Galops Rapids, and in the swiftly flowing intervening stretches of the river. Between 80 and 85 ft. of this fall can be utilized for power development.

Between Lake St. Francis and Lake St. Louis, in a distance of about 15 miles, there are three rapids—the Coteau, Cedars and Cascades, with a total fall of about 82 ft. of which about 78 is available for power.

Between Lake St. Louis and Montreal Harbor the total fall, including the Lachine Rapids, is about 45 ft., and of this only about 35 ft. can be developed for power at a reasonable cost, under present down-river conditions.

Limitations of Maximum Level

The land bordering on Lake St. Francis and Lake St. Louis is so flat that it is impracticable to raise the water level above the present maximum. The only improvement, therefore, to be made in these lakes, in connection with navigation, is a moderate amount of dredging here and there where necessary for the deeper draft proposed, and no further reference to them would be required except for the difficulties they give rise to, in connection with the operation of the power plants during the winter.

In the upper stretch as far down as Cornwall, the land adjacent to the river, especially on the south side, has such a pronounced slope in the direction of flow that the tributaries tend to follow a course parallel to, and at no great distance from, the river itself; so that, toward the lower end it is impossible to raise the river level to any onsiderable extent, without extensive lateral dams and dykes to prevent overflow into its own tributaries which enter it below the Long Sault.

Foundation and Construction Conditions.

A large number of deep borings have been made at different points along the river to determine the position and character of the underlying rock which is never exposed except in the vicinity of the crest of the rapids. In every case sound bed-rock has been found particularly well adapted to provide solid and impervious foundations, and for the most part at convenient depths.

The steady and dependable character of the flow eliminates the construction difficulties due to sudden freshets, usually met with in river work. It is also, of course, of the greatest value in connection with the operation of the works. On the other hand, this very constancy of flow gives no opportunity to take advantage of periods of low water to install coffer dams or do other early construction work; and at the locations selected for certain of the dams and power houses, there is difficulty in finding room for the necessary diversion of part of the flow during construction. The development of such a large flow under the moderate heads available, requires power houses of unusual dimensions and capacities; and, on account of the great depths, high velocities, and ice effects, the placing and maintaining of some of the coffer dams will involve work of considerable magnitude and difficulty.

Winter Conditions.

From the foregoing it is obvious that as regards the flow in the open water months, the conditions in the St. Lawrence for constructing or operating a power plant or navigation system are extremely favorable. During the winter season, however, this is often by no means the case. Ice troubles are common enough in all Canadian rivers, but with a river whose regular winter flow is ten to twenty times that of any of the other large power rivers of the country, and as great or greater than the flood flow of most of them; and where, quite apart from the rapids, mid-channel velocities run from 5 to 10 ft. per second, the difficulties from ice are also on a much greater scale and often of quite an unusual and complex character. As a matter of fact, the ice is here the crux of the problem of power development and operation, especially where the flow of the whole river is involved.

The upper river as far down as Prescott usually freezes over early in the winter and remains so till spring, when the ice melts in place, or comes down in such a disintegrated condition that it can be handled without difficulty. Below Prescott the river nowhere freezes across except in the expansions of Lake St. Francis, Lake St. Louis, and Lake St. Peter, and if it were not for them it would remain open throughout to tidewater, and the period of navigation to Montreal would be considerably lengthened at both ends of the season. A large field of ice may bridge the open channel, but this has only taken place with serious effect once in eighteen years in the stretch above Montreal, and could easily have been prevented or dislodged if the proper measures had been taken. In the tidal portion of the river above Quebec, this is more difficult but not impossible.

These lake expansions freeze over early, while the main channel from above the Galops to below the Long Sault Rapids remains open. A considerable area of bordage ice forms in the bays and subsidiary channels and where slack water and eddies occur in the lee of the islands. Beginning early in December this ice, unless interrupted by thaws accompanied by high winds, gradually extends outward, encroaching upon the main channel till a point is reached where the surface velocity is from 2 to 3 ft. per sec., when it practically ceases. Ice of a different kind, however, continues to form in the open water stretches, throughout the winter. Frazil ice forms in open water during periods of intense cold, particularly at night and in cloudy weather. This is the local name for a kind of ice which forms largely at the surface, in slightly undercooled water, especially when agitated. It occurs as fine spicules or detached crystals which are disseminated more or less throughout the body of the water by its motion, and which never freeze together to form sheet ice. Anchor ice forms on the bottom in clear cold weather, and when the conditions are favorable to terrestrial radiation. In the rapids of the St. Lawrence both kinds of ice form very readily even when the weather is only moderately cold. In bright sunshine and with rising temperature the anchor ice loosens its hold on the bottom and rises to the surface, often in large quantities. Fragments of bordage ice detached by winds and currents, and drifting snow, add intermittently to the floating burden of anchor ice and frazil. At one time, ice of this kind gave considerable trouble in the operation of power plants by adhering to and blocking the racks and runners, but with the large capacity single-runner vertical wheels of the larger installations, and with greater experience in the design and location of the plants, these difficulties have been practically eliminated, It may, therefore, now be said generally, and of the St. Lawrence particularly, that it is in the river channels above and below the plants that the principal difficulties with ice are likely to be met with. Where the river can be kept open, this slush ice is therefore of minor importance; but when it meets an ice cover as at the head of Lake St. Francis or Lake St. Louis, it is either drawn under by the current, or, when this is not sufficiently strong, it builds back, or "packs" upstream. In the former case it tends to rise and adhere to the under side of the ice cover in the eddies and when it reaches a point of lower velocity. There it accumulates in greater masses called "hanging dams," sometimes to a depth of 60 ft. or more. The jams thus caused raise the level and back the water up on the rapids next above. When the ice packs, it forms a thick and very rough and irregular cover of tilted ice cakes, masses of anchor ice and frazil, which greatly restricts the flow, and which in itself at once causes a much steeper slope and a consequent upstream rise in water level. The ice-cover in the ship channel between Lake St. Peter and Montreal, is always formed by the packing of ice.

Jams caused by these "hanging dams" form in the river opposite Montreal, sometimes raising the level 16 or 18 ft., and backing the water up on the Lachine Rapids just above. Similar jams form at the head of Lake St. Louis, but not to the same extent; though one year, 1918, the water rose as much as 12 ft. above normal level. More serious jams occur at the head of Lake St. Francis and in the river channels upstream to the Long Sault Rapids, where a rise of 15 ft. is not unusual, and where in 1918, at the foot of Barnhart Island, the site of one of the proposed power plants, the water rose 27 ft. above summer level.

These are the results of ice jams as they occur at present, and with practically nothing done in the way of prevention or protection except at Montreal. Considerable study has been given to these problems, and there is no doubt that much can be done to improve the conditions by taking measures and carrying out works which will tend to decrease the jams and to assist the river in its natural tendency to keep itself clear.

Methods of Development.

It has already been indicated that in the development of the "power reach" of the St. Lawrence, natural conditions have divided it into three stretches, each of which must be dealt with separately. The two lower ones, which are short and made up almost entirely of rapids, have been shown by the investigations of the engineers of the Government Deep Waterways Project, to be particularly adapted to improvement for navigation by the method of side canals, which work can be carried out quite independently of the development of power. The latter is an important feature, in view of the fact that both stretches are wholly in Canadian territory. Besides this the development of these powers would naturally and advantageously follow those of the rapids above. The deep waterways scheme contemplates an ultimate navigation depth of 30 ft., but in making the estimates provision has been made for an initial minimum depth of 25 ft. in the canal reaches and river channels, with the locks and other permanent structures constructed for the full draft of 30 ft. For purposes of a very general description, it may, however, be considered as a 30-ft. project.

Montreal Harbor to Lake St. Louis

For the lowest stretch, from Montreal Harbor to Lake St. Louis, several alternative plans for a canal about 9 miles in length have been proposed, differing principally in the route chosen. One of these begins with an entrance lock, No. 1, in Montreal Harbor, and this numbering is continued throughout the whole stretch of the river up to Lock No. 9, a little above Morrisburg, which completes the total lift. Lock No. 1, with a lift of from 22 to 32 ft., according to the river stage, leads to a section constructed in the river, and carried between an outside retaining wall and embankment and a levee or flood protection dyke which is already in existence along the river shore. The space thus enclosed may be utilized as a high level shipping basin, forming part of a scheme for greatly increasing the terminal and dock facilities of the harbor. Lock No. 2 is located at the further end of this section, and has a lift of 18 ft. The next section turns northward towards the present Lachine Canal and leads to Lock No. 3, with a low and variable lift according to the stage of Lake St. Louis. The canal enters the lake about 2 miles further west, from which point the excavation of a channel is necessary for several miles before deep water is reached.

The plans provide for locks 860 ft. long and 80 ft. wide, which are the dimensions adopted for the new Welland ship canal, now under construction, between Lake Erie and Lake Ontario. The canal sections are to be excavated to a minimum bottom width of 200 ft. in through cuttings and 450 ft. in the river channels, which is the width of the ship channel below Montreal. A dam will control the flow and may be utilized to maintain a low water level in Lake St. Louis 5 ft. or so greater than at present without raising the maximum elevation, and perhaps to provide the increase in depth when the change is made from 25 to 30-ft. navigation.

The 30-ft. project is estimated to cost about $70,000,000, and the power plant about $85,000,000 more, though these estimates do not appear to include interest during construction and certain other overhead charges. The amount of power to be obtained is estimated to be about 700,000 h.p. in summer, but less in winter due to the ice jams in the river below, which makes this one of the most expensive and least attractive of the different sites available. In any case it should be deferred until the development has been carried out in the second reach between Lakes St. Francis and St. Louis.

Lake St. Francis to Lake St. Louis.

In this stretch the conditions are unusually favorable to the side canal method. Between the two lakes, on both sides of the river, there is a level bench of land for nearly the whole distance, which lends itself to easy canal construction, and in which the total fall is largely concentrated near the lower end where the main lift locks may be conveniently located. It is, of course, possible to canalize the river, but important plants already existing would be interfered with, and the cost would be otherwise excessive.

The government plans offer two methods of development. In one of these the navigaiton and power projects are to be carried out as two entirely separate schemes. Navigation is provided for by a side canal on the south side of the river. A double twin flight of locks, Nos. 4 and 5, are located at the lower end near Melocheville on Lake St. Louis, which will raise the water level to that of Lake St. Francis. A guard lock, No. 6, is located at the Lake St. Francis end, where a dredged channel, with a jetty to prevent cross currents, is carried out for some distance into the lake. The cost of a 30-ft. navigation canal is given as about $40,000,000. The power development on the opposite side of the river consists of a dam across the river, between the Coteau and Cedar Rapids, which would drown out the former and bring the Lake St. Francis level down to the entrance of a power canal 1,500 ft. wide and 40 ft. deep, leading to a power house just north of Cascades Point, where over 1,600,000 continuous h.p. can be developed with the whole flow of the river available. Some excavation would be necessary through the crest of the Coteau Rapids. The estimated cost of this power development is given as $152,000,000.

In the other method of development considered practicable both power and navigation canals are on the north side of the river, and a dam serves both purposes. At the Lake St. Louis end there is a lock, No. 4, with a lift of 39 ft. followed by another lock, No. 5, of about the same lift. A guard gate is located near where the canal enters the river. The main dam, which is provided with spillway and control gates, crosses the river from below the power canal to De Salaberry or Grande Isle, along which it is continued by an embankment to a partial regulating dam and low lift lock No. 6, located near the head of the Coteau Rapids. The estimated cost of the combined navigation and power schemes if carried out at the same time, is given as about $12,000,000 less than by the first scheme.

Prescott to Cornwall.

The general physical features in this stretch of the river have already been shown to differ from those of the two lower stretches. The total fall is distributed over a distance of nearly 50 miles and, between the three main rapids, the river is navigable in both directions. Investigations carried on for several years by the Hydro-Electric Power Commission of Ontario in connection with projects for the development of the entire flow of the river for power, have shown that many of the works necessary for this purpose will also be required for the canalization of the river which is the method of improvement most suitable to the natural conditions. This conclusion was also reached by the deep waterway

Continued on page 11.

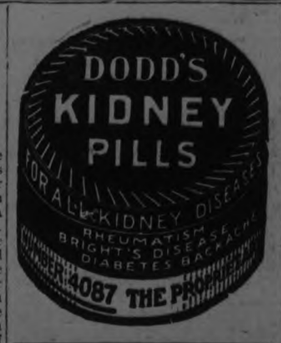

makes the dressing as good as the fowl

The new "Quaker Dressing" is just as delicious and just as wholesome as the bird with which you will fill it. The big plump Quaker Grains, roasted with the other savouries, add a toothsome flavour that will please every palate. The wholesome nourishment with which Quaker Oats is so plentifully stored makes "Quaker Dressing" just as valuable a food as the meat of the fowl itself.

"Quaker Dressing" will make your turkey and other fowl this year taste just so much better than last year. It will add new zest and appreciation to the dinner.

QUAKER DRESSING
2 cups Quaker Oats.
3 cups bread crumbs.
½ cup melted butter.
1 grated onion.
salt and paprika or pepper to taste
½ cup hot water poured over.

Quaker Oats
In Sealed Cartons Only

105

AN OPPORTUNITY

In order to keep our plant running and give work to our men, we will make a reduction of TWENTY PER CENT, on all Monuments.

We have received the rough granite in car-load lots from different quarries—Rock of Ages granite from Barre, Vermont; Silver Grey from Quebec; Black granite from New Brunswick, and Dark Red from Sweden.

Additional Machinery

Having lately added a large air compressor, also a polishing machine and surfacer, we are in a better position than ever to manufacture Monuments at rock-bottom prices.

We are here in your city and will give you a guarantee of our work and material. Our customers do not have to accept interior work or defective granite.

We will be pleased to show designs and quote prices.

Coughlin Monumental Works
214 HUNTER STREET

MORNING - NOON & NIGHT

The Smile That Won't Come Off

Healthy, milk-fed children are invariably happy and well-behaved.

They are easier to manage at home and they learn more quickly at school.

Up-to-date teachers, as well as wise parents and doctors, are strong for lots of Good Milk for all children, little and big.

Fortunately for the health of our children and the community, our perfect system of Pasteurization makes our Milk clean, pure and safe.

If you have a Better Baby in YOUR house, it is probably because you have raised her or him on pure Pasteurized Milk, and lots of it.

PETERBORO MILK PRODUCTS LTD
Phone 1900. PETERBORO ONT.

ST. LAWRENCE, POWER

(Continued from page 10.)

engineers when studying the question primarily from the point of view of navigation. There are several other reasons why this stretch should be considered in a separate category. For example, it is for its entire length the international portion of the river, in which the power belongs jointly to Canada and the United States, and where the development involves co-operation on the part of both countries. It is also the portion of the river which lies within the boundaries of the provinces of Ontario, where the general policy of power development is quite different from that of the province of Quebec, through which the rest of the river flows. Its improvement is the next step, following in natural sequence the completion of the new Welland canal in the deep waterways project, and the drowning out of the rapids should begin at the upper end of the river on account of the protection from ice thus afforded in construction and operation of works lower down. And, finally, there is a pressing demand in each country for its share of all the power available as fast as it can be developed.

Two general methods of improvement are possible, a double development scheme and a single development scheme. In the former, the works would be carried out in two stages, the upper of which would include the Galops Rapids, and Rapide Plat, and the lower Farran's Point and Long Sault Rapids. By this method the river would be confined to as great an extent as possible with in its present banks with practically no flooding below Morrisburg. In the single development scheme and the entire fall available for power should be concentrated at the foot of the Long Sault. There would be a regulating dam at the Rapide Plat to control the outflow from Lake Ontario. This method would cause considerable flooding and requires the construction of long and high wing dams, and a number of embankments of various heights.

Single Stage Development.

As in all schemes for improvement of the river, a large amount of excavation is required through the Galops Rapids and at various points between there and Morrisburg, in order to secure suitable depths and velocities for navigation and the highest practicable pool level at the dams below. This enlargement of the river channel will necessitate some means of controlling the flow, and this is provided by regulating dams at the Rapide Plat across the channels on each side of Ogden Island. With the water at elevation 245 above the Galops, a normal water level of about 242 can be maintained above the Ogden Island dams. There will be a navigation lock, No. 9, on the United States side with a maximum lift of 10 to 12 ft. From Morrisburg to the Long Sault no channel improvements will be required.

The foot of the Long Sault Rapids is at the lower end of Barnhart Island, and it is near this point that the power plant of the single stage development must be placed in order to utilize the available head. It is impossible to make use of the adjacent shores of the river at this point as they are much too low for the purpose. Fortunately, however, Long Sault Island and both Barnhart and Sheek Islands are considerably higher, and it is only by taking advantage of this circumstance, and by carrying the pool level down between the two latter islands, that a single development becomes practicable.

The normal elevation of the water surface above the Long Sault Rapids is 202, and that proposed below the projected power plant 155. The proposed pool level is 231, though the power house and other structures are to be designed to permit this to be increased by 10 ft. or so. The Little River is the shallow channel which separates Sheek and Barnhart Islands. It carries less than 5% of the total flow and leaves the main channel in the middle of the rapids where the water surface is at Elevation 175. Just below this there is to be a spillway dam about 3,800 ft. long connecting Barnhart and Long Sault Islands, and provided at each end with a set of Stoney sluices. Its crest will be at elevation 231, and it will therefore serve to divert the main flow into the channel of the Little River and down to the power plant. In order to retain this pool level, a series of lateral dams and embankments are necessary starting from both ends of the power plant. On the north side a retaining wall and embankment over 8,000 ft. long and 100 ft. high connects it with Sheek Island, the upper end of which is, in turn, joined to the north bank of the river by heavy embankments with core walls. On the south side the pool level is carried by way of Barnhart Island, the spillway dam, Long Sault Island, and a dam and power house at the upper end of the South Sault channel, to the main shore of the river. The main shores themselves, for miles further upstream on both sides require embankments at a number of points to maintain the required elevation.

The most important of the structures just referred to, is the spillway dam, which crosses the river at the swiftest and deepest part of the rapids, and which is estimated to cost upwards of $11,000,000. The power house at the head of the south Sault channel is to utilize, under a head of about 28 ft., the Water required for the existing Messena power plant, which is supplied from this channel by a power canal 3 miles long, and which discharges into the Grasse River, a tributary flowing at a much lower level.

Navigation is carried from the river at Cornwall up into the pool and past these works by about 7 miles of canal, and two locks, Nos. 7 and 8, and with lifts of 48 and 31 ft. respectively. At the proposed power plant at the foot of Barnhart Island, there will be a Canadian and an American power house. To better provide for the handling of floating ice, these power houses should be placed more nearly parallel to the direction of the current than shown, and space for a number of sluices should be left between their lower ends. Their combined length is about 3,400 ft., sufficient to provide for a total installed capacity of about 1,780,000 electrical horse power in units of about 34,000 e.h.p.

While it would considerably increase the lateral dams and embankments required, as well as the area flooded, it is quite feasible to maintain a pool level 8 or 9 ft. higher than that adopted for this scheme of development as described above. This elevation, which is that of the crest of the spillway of the main dam, was really determined by the conditions expected to obtain during the winter in the river above the works. Above the Morrisburg dam the enlargement of the channel and the raising of the water level, will considerably reduce the velocity of the current, but it will still be so great as to prevent the river freezing over even in the severest winter. Below Morrisburg, however, a complete ice cover will form at the lower end early in the winter, and extend upwards over the whole pool, and as this will be largely composed of packed ice, a considerable increase in slope is inevitable. The drowning out of the rapids will, in itself, greatly reduce the formation of frazil and anchor ice, especially the latter, which does not readily form in water over 25 or 30 ft. in depth. Yet, in the stretch of open water from Prescott down, a considerable quantity will still form, especially during periods of severe cold. This will lodge beneath the rough ice cover already formed, and will still further reduce the pool level at the lower end. Whether this reduction will or will not exceed the amount allowed for is difficult to say, but that it will occur every year is certain. On the other hand, the back water from jams starting at the head of Lake St. Francis will no doubt be considerably reduced though not by any means entirely prevented. A certain amount of slush ice will still be formed in the open water below the dams and power houses at all times, and in the beginning of the winter before the ice cover in the river has permanently formed, there will be a period during which the conditions are particularly favorable to the formation of anchor ice or frazil, all of which will pass on down to begin the formation of the jams below. In any case, the fixing of the pool level at an elevation which will entail the permanent sacrifice of between 100,000 and 200,000 h.p., summer as well as winter, whether by reason of the unavoidable winter drop in pool level, or the flooding of too much land or the risk of depending on so many long and high embankments, is undoubtedly a very serious feature of this method of development.

Double Stage Development.

The essential difference between this method and the single stage development is that instead of the regulating dam at Morrisburg, there will be a combined control and power dam, and a power plant of about 620,000 h.p., operating under a head of 28 ft. There will be a Barnhart Island power house in about the same location but with a pool level of 210 instead of 231. The river improvements as far down as the head of Ogden Island are identical. At that point the navigation channel continues down the present main river channel north of this island, instead of following the Little River channel on the south side, as in the single development. This other Little River at one time carried about 10% of the total flow, but has been closed by a dam for many years.

The main dam is between Ogden Island and the North Shore, and, in addition to a section of free spillway, is provided with a set of stoney and a number of sluices sluices for winter regulation. There is a second shorter regulating dam between the lower end of the power plant and the south shore.

The two power houses are in line with each other and parallel to the general direction of the flow, which is the best possible arrangement as far as the avoidance of ice troubles at the plant is concerned. The over-all length is about 4,300 ft., sufficient to accommodate 66 units of 11,000 e.h.p. capacity. Plans are being worked out, however, at the present time, to employ units of about double this capacity which will considerably shorten the over-all length and improve the lay-out in other ways. The lock, No. 9, will be located at the north end of the main dam, and will have a lift of 28 ft.

Extensive channel improvements will be made between Morrisburg and Barnhart's Island to obtain the required navigation depths and velocities, but this will be largely at the upper end of the stretch. At the lower end the location of the main dam and the power houses will be substantially the same as in the single development, though they will be much lower, as the head at the power plant will be 55 instead of 75 ft. There will be practically no dykes or embankments, and no power house at the head of the Long Sault, nor will there be any necessity for the long and high retaining wall between the north end of the power plant and Sheek Island.

Lock No. 7 and the river improvements below will be exactly as in the single stage scheme, but the canal will be located at the eastern end of the pool north of Sheek Island, from which the line of navigation will follow the main channel of the river to Morrisburg.

At the double development power house at the foot of Barnhart Island, it is proposed to maintain a constant forebay level of 210. Two power houses with a dam and ice sluices about 800 ft. in length separate the lower ends. They have a total length of 3,100, ft. designed to accommodate 50 units each of a capacity of 25,000 e.h.p. This power house can be supplied by the channels on both sides of Sheek Island.

In the double development the pool levels conform fairly closely to the natural profile of the river, the principal increase in height being at the power houses which are at the foot of the rapids. In other words, this method of development is in harmony with the actual physical conditions, and as a consequence the river as a rule does not overtop its present banks. Such flooding as there is, will be almost all above the Morrisburg plant where it will be exactly the same as in the single development.

With regard to ice effects there is a decided difference between the two methods. Down as far as Morrisburg, and below the Barnhart Island works, the water-level conditions under both methods will be the same at all times; and in the beginning of the winter before the lower pool of the single development freezes over, there will be practically no difference anywhere. But from Morrisburg to the head of the Long Sault the natural level is raised so little in the double development, that navigable velocities are secured in many places only by enlarging the channel. Hence, this portion of the river will remain open as at present so far as the main channel is concerned, but the bordage ice will probably extend further out and cover a relatively greater area.

As has been stated before, the drowning out of the rapids, and the deepening of the main channel will greatly diminish the formation of the anchor ice and frazil; but, with the continuous open channel throughout the pools which will be maintained under the double development, the quantity which does form will in part accumulate under the ice in the bays and eddies, but largely, no doubt, will be carried on downstream to the river below Barnhart Island, and assist in the formation of the jams which cause a backwater. On the other hand, special observations, which are confirmed by the regular winter gauge readings, show that the bordage ice has little effect on the slope of the river. Hence, whatever loss of head may result from the action of ice in the double development scheme, will be very largely due to backwater. This will of course be much less than under present conditions and in some years will be almost negligible. The gauge records show that it will never be felt in the tailrace to any great extent until late in January after the peak of the power demand has passed. Furthermore, there is undoubtedly an important element of security in the fact that the accumulations of ice which cut down the power are formed in the river below the plant instead of in the pool above.

Estimates of Cost, Prescott to Cornwall.

Estimates of cost of the entire navigation and power works in this stretch were made by the Hydro-Electric Power Commission of Ontario on the assumption that they would be carried out as one continuous series of operations. This was done in order that they might be directly compared with those of the government engineers which were made on that basis. Based on 1921 conditions, the total estimate for the single development was a little less than $210,000,000, and for the double development about $1,500,000 more. Making allowances for the omission of certain items, the government estimate for the single development (the only one considered), would be about 12% lower, largely attributable to differences in one or two of the unit prices adopted.

A tentative apportionment of the total cost of each of the schemes to power and navigation was made by the Ontario Hydro-Electric Power Commission on the basis of charging to each project the full cost of works required exclusively for its particular purposes, and of dividing equally between the two, the cost of such works as would serve the purposes of both. On this basis, the part chargeable to navigation was about 33% for the single development, and 27% for the double development. Other estimates were made by the Power Commission of the cost of carrying out the works, more in accordance with the probable conditions and requirements, all of which indicate a comparatively low cost per h.p. year or per k.w. hour.

Power Available.

The quantities of power available at the different sites, which have been mentioned in the foregoing columns, refer to 24-hour power which could have been depended upon year in and year out for practically the whole period of observation. Considering, however, the extraordinary regularity of the flow, and the magnitude and diversity of the power demand in the extensive distribution systems with which these plants would be connected, the power which can be developed and utilized commercially at its full value may be fairly estimated as 20% greater than the figures given. This means that the potential power of the St. Lawrence is not far from 5,000,000 h.p., and of this about four-fifths belongs to Canada.

Nowhere else in the world is there a group of closely associated powers of such magnitude and so advantageously located. Close to the two largest cities, the greatest ocean port, extensive industrial and mining areas, they are actually within transmission distance of half the population of the country. The adjacent districts are served by the principal railway lines, and water transportation is available to the centre of the continent and to all parts of the world. Under such incomparably favorable conditions, the mere development of this power at low cost will in itself attract industries of all kinds, and especially those requiring hydro-electric energy in large quantities, with reasonable assurance of an adequate future supply.

The development of this power for sale outside the country would not only be of practically no general benefit, but would be virtually giving away almost the whole of its potential value to competitors for the sake of a profit on the bare cost of production, which cannot but be paltry in comparison; and, what is worse, it would involve giving away with it part of the population to boot, which is the last thing Canada can afford to do. Impressive but unmistakable testimony as to this is furnished by the numerous towns and villages located all over New England wherever water power has been until now available, many of which are in large part French-Canadian in population, and in all of which there are large French-Canadian communities.

While water power in itself is one of Canada's most valuable resources, it has an added importance from the fact that it is essential to the development and profitable exploitation of many of her other rich natural resources upon which she depends for her future prosperity. Wisely developed, and utilized in the country where it belongs and which needs it all, it is not only a great Canadian asset, but taking into account for example the special opportunity which the development and utilization of the great St. Lawrence power offers to the scientist, the engineer, and the industrialist, it may well be regarded as an asset of value to the Empire.

A. F. OF L. IN SESSION IN EL PASO

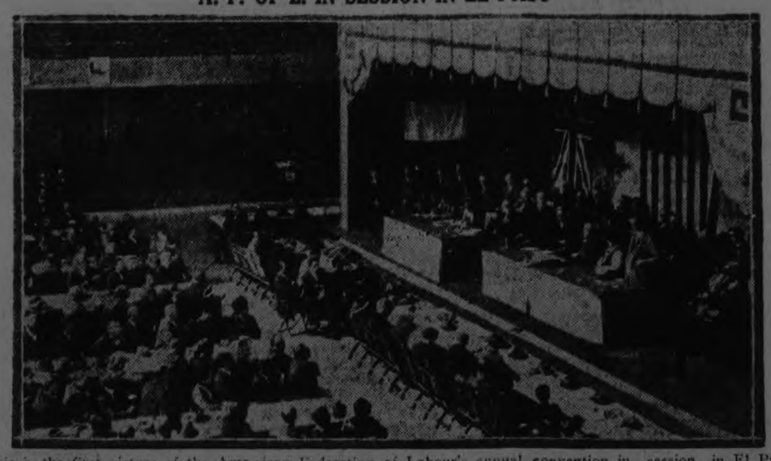

This is the first picture of the American Federation of Labour's annual convention in session in El Paso, Tex. President Samuel M. Gompers is seen sitting in the big chair, at the middle table, in the centre of the stage. An El Paso city official is delivering an address of welcome to the delegates.
(Copyright, 1924 NEA Service, Inc.)

"DIAMOND DYE" IT A BEAUTIFUL COLOR

Perfect home dyeing and tinting is guaranteed with Diamond Dyes. Just dip in cold water to tint soft, delicate shades, or boil to dye rich, permanent colors. Each 15-cent package contains directions so simple any woman can dye or tint lingerie, silks, ribbons, skirts, waists, dresses, coats, stockings, sweaters, draperies, coverings, hangings, everything new.

Buy "Diamond Dyes"—no other kind—and tell your druggist whether the material you wish to color is wool or silk, or whether it is linen, cotton, or mixed goods.

URGE WATERWAY SCHEME

Canadian Deep Waterway and Power Association Favor It.

ST. CATHARINES, Ont. Nov. 29—(Canadian Press.)—At the annual convention of the Canadian Deep Waterway and Power Association, held here yesterday, a resolution was passed urging upon the Dominion Government the advisability of proceeding with the deepening of the St. Lawrence waterway, the undertaking to be arranged jointly between the two governments.

LIVE STOCK EXHIBIT.

11,000 Head of Cattle to be Inspected by President and Mrs. Coolidge.

CHICAGO, Nov. 29.—(Canadian Press.)—Eleven thousand head of high grade cattle, many of them winners of the highest honors in live stock shows in the United States and Canada will be ready for inspection by President and Mrs. Coolidge when they visit International Live Stock Exposition Dec. 4th. The Prince of Wales show herd from his ranch in Alberta arrived last night.

TO MAKE SOUP

All gravies make a good starting point for soup. Dilute it to proper consistency, add whatever vegetables you have, simmer for a few minutes and then add croutons or noddles and serve.

30 Miles to the Gallon
58 Miles per Hour
5 to 25 Miles in 8 Seconds

Driving the new good Maxwell yourself, it will not take you a half hour to discover how wonderfully Chrysler engineers have carried out their conception of superior four-cylinder performance.

This group of men, who by their unexampled achievement with the six-cylinder Chrysler, have won the tribute of an industry, have now developed in the good Maxwell a new degree of four-cylinder power, speed and flexibility, and vibration-less operation which even surpass these already well-known Maxwell qualities.

Touring Car, $1240 Sport Touring, $1475; Roadster, $1225; Club Coupe, $1425; Club Sedan, $1535; Sedan, $1865. All prices f. o. b. Windsor, taxes extra.

Local Dealers
Gillespie's Garage
Phone 950 Peterboro 378 Aylmer St.

Price Delivered
$2100
Including Double Bar Bumper, Spare Tire and Cover

The New Good
MAXWELL

GREAT COMPOSER DEAD.

Giacomo Puccini Died at Noon To-day From Heart Attack.

BRUSSELS, Nov. 29.— (Canadian Press.)—Giacomo Puccini, famous operatic composer, died at noon to-day from heart attack following an operation for throat infection. Puccini's best known operas were "Madame Butterfly," "La Tosca" and "La Boheme."

CORNS
Lift Off—No Pain!

Doesn't hurt one bit! Drop a little "Freezone" on an aching corn, instantly that corn stops hurting, then shortly you lift it right off with fingers.

Your druggist sells a tiny bottle of "Freezone" for a few cents, sufficient to remove every hard corn soft, corn or corn between the toes, and foot calluses, without soreness or irritation.

A HUNDRED GIRLS AT THE FEET OF IDOL.

In the course of an informal interview, Mischa Elman happened to express his admiration for the simple English wife and said that she was his ideal. Somehow or other the idea "took" among the girls that he was looking for such a wife and he was besieged by one hundred offers from women woh felt that they answered the description. He was besieged by mail, telephone and personal presentations of the applicants.

BROOM CLOSETS

Broom closets should be high and narrow and cleaning closets should be equipped with man hooks and shelves.

Courteous Salesmen
Clean Outfits
Efficient Service
Are Important Factors
in Serving Our Numerous Patrons
With Stock's Bread
Are We Serving You?

STOCK'S BREAD LIMITED
Telephone 630

Don't Overlook Jack Primeau's Anniversary Specials

Our Christmas Stock is Most Complete with the Season's best and Newest in Shirts, Neckwear, Hosiery, Mufflers, Gloves, Pyjamas, Silk and Linen Handkerchiefs, Overcoats, Suits, Hats and Caps

3 Specials for Saturday Night Shoppers

NECKWEAR
15 dozen Mogadove stripes and silk and wool crepe. Regular $1.50. Anniversary price, 95c

HOSIERY
10 dozen Silk Wool Hose in shades of brown, grey and navy. Regular $1.25. Anniversary 95c

HANDKERCHIEFS
20 dozen Men's Fine Irish Lawn Handkerchiefs. Anniversary Sale, 5 for $1

WE ARE NOW SHOWING A WONDERFUL SELECTION OF "FORSYTH" GUARANTEED SHIRTS FOR XMAS GIFTS, INDIVIDUALLY BOXED.

JACK PRIMEAU — THE STORE WHERE QUALITY AND SERVICE COUNTS — 140 Hunter Street

THE LOCAL SCOTS HONOR PATRON SAINT ANDREW

Rev. W. S. Edgar Gave an Eloquent Address to the Club.

EXCELLENT PROGRAM.

Other Toasts Were Responded to by Prominent Citizens.

The local Scots frae a airts o' Auld Scotia, in Peterboro and vicinity gathered together last evening in the Victoria Hall, to honour their patron saint of Scotland—St. Andrew, by a sumptuous banquet preceeding the toast list which covered every angle of the Scots socialibility every angle of their adoption.

"Entwined thou art wi' money ties
O' hame and infancy."

Mr. G. N. Gordon, K.C., M.P., as chairman and toast-master, introduced the speaker of the evening, the Rev. W. S. Edgar, a Scot frae ayont the pond, of Gilmour Memorial Church who responded to the St. Andrew toast with an eloquent address.

"I thank you for the privilege of speaking to you.

"Tradition has it that St. Andrew was a disciple of John the Baptist but he was not content until he became a disciple of his master." Then he enumerated the many spheres in which the Scots dominated in the British Empire. Some people claim that Scotland is part of England, but I claim that England is part of Scotland. The British Royal family owe their ancestry to the Scots. One thing, I must confess, that the Englishman with his enterprise along with the dour determined Scots makes an admirable combination in the British Empire. The Scot is in the very front rank, taking for example that the British Government had six Scots Prime Ministers out of ten. In the world war, the Scots namely the 51st, 9th, 25th, and 52nd Divisions and Canadian Scots regiments—48th and 93rd, which was ably represented by Sir Douglas Haig in the world war.

Industrial Predominance.

When we turn to industrialism, Glasgow, on the Clyde, has predominated in shipbuilding, and in iron and steel. According to statistics, there were more ships built on the Clyde in one year than ever built in America. Of course, Scotland has obtained fame through its Scotch whiskey." The orator speaking of a drunk man he met recently was asked by his friend, what is the man talking about?" He replied "Oh, he is talking about whiskey and is full of his subject."

Invention, Finance and Mirth.

The speaker continued to describe the various fields where the Scot has excelled in the realms of invention, finance and mirth and stated that time would not permit him to tell all he would like to say because it is "embarrassment of riches." Now, fellow Scots, "It is up to us—Scots—who have made this country the land of our adoption, to carry on the great tradition to a higher plane."

"Twa Countries."

"The Twa Countries" toast responded to Mr. J. Grierson, Chief, Sons of Scotland," I thank you for the honour, the links are so closely connected with Canada that we think we are at home. It is a great character the Scot who has become a great colonizer in spite of the fact that he has a greater love of his native land. "I have a great reverence for the pioneer who came out here in the early eighties," the speaker replied. He interspersed with eloquent recitations that were very timely and finished up thus:

It's the hardships that are trying,
And there's always plenty found,
When the voyage lands the pilgrim
On the rich Canadian ground,
And the customs of the people
Make him feel the land is new,
And that life is not the picture
That his pleasing fancies drew.

There are biting frosts in winter
And the summer scorching sun,
There is sometimes food in plenty
And at times there may be none.
And it's hard to tramp across the plains
To sleep beneath the stars
Using spring mattress

If Food "Disagrees" in Stomach

Instantly! End Indigestion, Gas, Heartburn, Acidity

Whenever food or drink upsets the stomach or causes Indigestion or Gases, Flatulence, Bloating, Sour Risings, Heartburn or Acidity, remember you get relief as soon as "Pape's Diapepsin" reaches the stomach. No waiting!

Just chew a few of these pleasant harmless tablets, and the distress is gone!

A 60 cent. package will keep the entire family free from digestive disorders for months. Druggists sell millions and guarantee each package.

A WOUND IS AN OPEN DOOR

Absorbine Jr. enables you to shut the door quickly.

The skin is Nature's own protection against germs. When it is bruised, broken or cut, that protection is withdrawn. The door is open. As quickly as possible Nature closes it by forming what we call a scab and renders you comparatively safe against infection. But this scab sometimes takes days to form and until it has fully sealed the wound, even until the wound has thoroughly healed again you must furnish the required protection yourself.

A few drops of Absorbine Jr. in the water will give you an antiseptic wash that will kill all possibility of infection and help nature to heal the wound. As well as being a very powerful germicide, Absorbine Jr. will draw out the inflammation and bring instant relief.

Absorbine Jr. is antiseptic, germicide and liniment in one container—handy to keep always in the house; easy to carry around if you travel.

$1.25 at your druggist's.

And the fine electric cars.

Programme.

Toast, The King—"National Anthem."
Chairman's Remarks.
Song, "Angus MacDonald"—Mrs. Mendell Braund.
Song, Mary— Mrs. Mendell Braund.
Song, "When the Ebb-tide Flows"—Mr. R. Stephenson.
Song, "Uncle Ned"— Mr. R. Stephenson, late soloist, York minister.
Song, "My Ain Folk"—Miss Pattison.
Song, "A Kiss—Miss Pattison.
Song, "Mary"—Mr. H. Niven.
Toast, "Our City"—Mr. T. C. Elliot.
Song, "Mother, My Dear"—Mrs. Braund.
Song, "Roll On Thou Deep and Dark Blue Ocean"—Mr. R. Stephenson.
Toast, "Our Club"—Mr. A. Jackson, President Caledonian Club.
Duet, "The Crookit Bawbee" — Mrs. French and Mr. Niven.
Reading, selected—Mr. Grierson.
Song, selected—Mr. Niven.
Toast, "The Absent Ones"—Rev. M. C. MacKinnon, M.A., B.D.
Song, "Jessie's Dream" — Miss Pattison.
Toast, "The Lassies" — Mr. A. Dick.

"Auld Lang Syne."

Ladies Purveyed.

The ladies of the Caledonian Club made excellent arrangements as purveyors for the necessities of the well-dressed tables. Great praise is due the ladies' committee for the manner in which they carried out their duties.

A Great Success.

Throughout the year, the executive members of the Caledonian Club have been busy making details to cover all functions that come along in the Scots' calendar and last night's success again proved a treat. It was intimated by the president that they anticipated having a home of their own in the near future to meet all the requirements of the club.

CHILDREN'S AID SOCIETY.

Additional tag day subscriptions: H. J. Boyle, goods, value $5; Havelock tag day, $56.60; Lakefield tag day, $70; Norwood tag day, $37.26; C. Robson, $5; Geo. Sherry, $5; A. W. Cressman $10; J. T. Braund $5; V. Eastwood, $4; W. Langford, $5; Stanley Warne, $5; H. C. Stabler, $5; Rev. M. C. Mackinnon $5; Canadian Packing Co., $25; Robt. Hicks, $10; Reg. Turner, $5; ... Football Association, $31.25; W. J. Thompson, $5; E. F. Mason, goods value $10.35.

W The Skies are darkening--- The Winds are getting cooler W

CHRISTMAS IS COMING—AND WITH CHRISTMAS COMES WINTER

Now is the time to select your gifts and winter sporting requirements. Our stock is large and well selected. Let us suggest—

Toys, Sleighs, Skis, Ski Boots, Snow Shoes, Tricycles, Wagons, Rifles, Hockey Boots, Automobile Skates, Footballs, "Massey" Bicycles, C.C.M. Joycycles, Doll Carriages, Flashlights, Electric Trains, Mechanical Trains.

Pay us a visit. Our Store is full with seasonable and timely gift suggestions. We will gladly lay anything aside for you.

Why not shop now while the selection is large?

Our "Massey" Bicycle and C.C.M. Joycycle Club is in full swing. Enroll now and have either delivered on Christmas Eve.

White's Cycles & Sports Ltd.

212 CHARLOTTE ST., PETERBORO — OPEN EVENINGS

NOTED SPEAKER CANADIAN CLUB

Sir Bertram Windle Addressed a Large Audience in the G.W.V.A. Hall.

Sir Bertram Windle, F.R.S., M.A., B.A., M.D., M.Sc., LL.D., was the lecturer of the evening last night at the meeting of the Women's Canadian Club in the G. W. V. A. Hall. He spoke on "Medieval England," illustrating his address copiously with lantern slides, and the hall, with a seating capacity of nearly five hundred, was packed to the doors.

The address was scholarly, distinctive and interesting from start to finish. Speaking with the authority of years and knowledge, Sir Bertram interspersed his description of medieval manners and customs with numerous humorous anecdotes and reminiscences of visits paid to the places of which he spoke. The major portion of his address dealt principally with views of the ancient monasteries and churches of England, emphasis being laid on the two outstanding elements of that age and generation; the great power of the barons and the connection of every detail of the life of the people with the life of the church.

Among the great church buildings shown were Peterborough Cathedral which up to the time of Henry the Eighth was the wonderful Golden Abbey of the Benedictines, and possesses in its interior a painted wooden Norman roof; the great spire of Salisbury Cathedral, three feet out of the straight line; and Tewkesbury Abbey, whose arched front entrance formed a haven in ages past for the warring forces who battled in the field without, where is interred the Duke of Clarence, who was drowned in a butt of malmesley, and where portraits of the great barons of the time are set in the clerestory. Here too is the heart of the lady who was twice married, and on her death directed that her heart should be buried with her first spouse and the remainder of her earthly body with the second.

Several of the ruined abbeys of the Cistercians were shown, including the great Cluniac Abbey, Tinturn, on the banks of the Wye; some of the great churches, with a fine picture of St. Botolph's, "the Boston Stump," in the fens of Lincolnshire; the castle of the Bishop of Durham, an ancient Norman keep, with its battlement and moat, and Carnarvon Castle in Wales and Conway Castle, with their bastions and towers.

One of the old guild halls, described by the speaker, was shown, the present Town Hall of Coventry, and a piece of Flemish arras depicting the initiation into one of the guilds of the time of the king, Henry Sixth, and Margaret of Anjou.

Old houses of medieval origin still remain in secluded spots of England. Their "inverted step" construction, devised to avoid the sagging of the main wooden beams, was described, and pictures shown of the half-timbered residences of the time, many of which still remain in good condition. One in Gloucestershire was thrown on the screen, in which the speaker had lived for some time, and paid yearly the sum of two hundred dollars for the rental of the large, dignified structure.

A few views of old forms of punishment, in pictures of the pillory, the whipping-post, the stocks and the ducking stool for scolding women, with a reference to the last known instance of this punishment, in 1817, concluded a very entertaining lecture.

A hearty vote of thanks to the speaker was moved by Miss A. Lancaster, seconded by Mrs. R. Harstone, and presented by the president, Mrs. F. D. Kerr, who occupied the chair for the meeting. Several of the members of the Peter Robinson Chapter I.O.D.E. acted as ushers for the occasion. Mr. H. O. Fisk operated the projection machine.

Mr. A. Mowat announced briefly the address to be given on Tuesday evening next, December 2nd, in the hall of the Collegiate Institute, by John Lewis Paton, M.A., retiring headmaster of the Manchester Grammar School, who has been brought out to Canada by the National Educational Council of the Dominion, and speaks in Peterboro under the auspices of the Teachers' Institute of the city. "Chivalry—Ancient and Modern," will be the title of the address, for which no admission charge is being made.

TIA JUANA FIRE.

SAN DIEGO, Cal., Nov. 29.—(Canadian Press)—With three barns containing the stables of more than fifty owners burned to the ground, a fire which broke out in the Eastman stable at the Tia Juana track late Friday afternoon, promised to destroy the entire stable accommodations.

PETERBOROUGH FUEL & TRANSFER, LIMITED

KELLY BROS., Proprietors, 134 Aylmer Street.

COAL

Delaware and Hudson Anthracite, in all sizes.

WOOD

Dry Hardwood — Dry Mixed Wood, Cut to Order.

'Phone for Prices. Satisfaction Guaranteed.

'Phones - - 270 and 362

BUYING LANGUID LOCAL MARKET

Potatoes Scare at 85c. a Bag —Prices Had Big Range.

The farmers' market was slow this morning. Upstairs in the basket section and in the open buying was languid. There were plenty of things to buy, but the crowd on hand seemed more interested in enquiring prices than acquiring goods. The good-natured vendors on the market had a lot of information-seekers to reply to this morning.

Prices upstairs had quite a range. Chickens opened at 35 cents a pound in some instances, and descended gradually until they reached the 20 cents a pound level at which the hens also rested. Geese wore 22 cents a pound and ducks 22 and 23 cents. Big geese were lower in price, one twelve-pounder being quoated at $2. Eggs were generally priced at 60 and 65 cents a dozen One man had graded his stock, "because that's the way they are sold now," and was asking 70 cents a dozen for one division and 55 cents for the other.

Butter was priced from 36 to 40 cents a pound. Cream was 30 cents a pint, with a forecast of increased quotations in the near future.

Tatted pieces, small and large, could be bought all the way from a dime apiece to $2, and one man had Christmas things, in a large complete doll's bed at $2 and little tin soldiers in boxes for 10 and 15 cents. Two Indian women from Montreal, heads swathed in large shawls(one with evident French blood behind her dark skin, a narrow wedding ring on a thin finger, the other an elderly dame with no English, had a large stock of mocassins and beaded boxes. Artificial sweet peas, done in colored, waxed paper, were 50 cents a bunch.

The Co-operative honey merchant had the last remnant of his light honey supply, a few pails, on view this morning, and his dark honey stock is down to a low level also. Basswood and clover were selling at 19 and 16 cents a pound and amber at 13 and 12½ cents.

"We are giving this stuff away," said a dealer whose stock consisted mainly of roots, and tubers. Carrots and turnips are priced at 20 cents a peck, parsnips and beets at 25 cents Potatoes, what there are of them, are 85 cents a bag, and very scarce. White onions were 30 cents a peck, red onions 25 cents, and 20 cents for smaller samples.

A couple of Black Minorcas thrust enquiring heads out of a large crate. They could be bought for $1.50 a piece. The seven months old pig whose mistress regretted his imminent sale, because we had him s olong," slumbered peacefully, oblivious to his owner's feelings, with a price on his head of $7.50.

Spies were 60 cents a peck this morning, and Tolman Sweets 50 cts, of $2.75 for a bag. Snows were 40 and 45 cents and Blenheim Orange apples 45 cents.

Pork was 15 and 17 cents a pound and lamb 20 and 24 cents.

There was plenty of wood, the majority of it cut in stove lengths, on these open section. Mixed wood was priced all the way from $7 to $10 a load, birch was $9, tamarac $7 and hardwood $10 and $10.

COUNTY COUNCIL CLOSES SESSION

Will Give Alderman Stocker Information About Gravel If He Publishes It.

That the particulars of the purchase of gravel for the Suburban Areas road would be divulged if the enquirer would publish the information at his own expense, was the reply of the County Council this morning to a letter from Alderman Walter Stocker, of this city. Alderman Stocker wrote as follows:

"As a ratepayer interested in the suburban roads, and as an alderman of the city of Peterborough, I wish you would supply me with information as to the quantity of gravel purchased by the commission this year, and from whom purchased, and the price paid."

The resolution, moved by Reeve H. B. Rye, and seconded by Reeve J. F. Breckenridge, was: "That if Alderman Stocker will take the trouble to call on the County Treasurer at his office, he will supply him with all the information in regard to the suburban area gravel purchased, on condition that Alderman Stocker have the same published in the local at his own expense.

Appreciate Work.

A further expression of opinion regarding the Suburban Area Commission was contained in a resolution framed by Reeve Rye and Reeve Bert Middleton, declaring: "That this Council appreciate the work of the Suburban Area Commission who have now made the last report of their five years' tenure of office, and that a reappointing of the same gentlemen would be gratifying to this council."

Turn down Lakefield.

In the closing moments of the session, a request from Reeve J. C. Strickland, that the council grant $100 towards the cost and give its permission for, the lighting of Lakefield's new bridge, was turned down. Lakefield had been at heavy expense in maintaining its lighting system, and would like leave and help to extend the service to the bridge, he said.

Warden M. P. Coughlin asked why it was considered necessary to have the new bridge, with its wide, safe road illuminated, while the old tumble-down bridge, that was there before was good enough without any lights.

Deputy Reeve W. Brown of Smith township, moved that the request be granted, but his motion was lost.

No New Barn.

On motion of Reeve Rye, the rebuilding of the barn burned down at the House of Refuge, is deferred until next year, with a recommendation that it then be rebuilt nearer the other buildings.

A grant of $500 was made to the Salvation Army, on application to the council.

ROYAL
MON. - TUE. - WED.
2.30 and 8 p.m.

Will take your breath away—and your grouch too! Six reels of funny thrills and thrilling fun.

YOU'LL LAUGH — YOU'LL GASP YOU'LL FALL HARD for THIS ONE

DOROTHY DEVORE
WALTER HIERS
TULLY MARSHAL
PRISCILLA BONNER
JIMMIE ADAMS
JAY BELASCO
JIMME HARRISON
and Great Comedy Cast.

LARRY SEMON in NO WEDDING BELLS

Benny Leonard
World's lightweight Champion in
"Flying Fists"
Series
"Soft Muscles"
Better than the Leather Pushers

A HODKINSON Release

An AL CHRISTIE FEATURE

ST. JOHN'S BAZAAR VERY SUCCESSFFUL

Parish Hall Was Gay In Christmas Color For Splendid Fair.

The two-day bazaar in the parish hall of St. John's Anglican Church under the auspices of the Church Women's Association, opened with the ringing of the People's Chimes on Thursday afternoon and a few words of welcome from Rev. Dr. Blagrave, and closed last evening with a very good attendance and patronage of the sale of useful and fancy articles on view. The high tea and afternoon tea also had plenty of attendance.

Christmas decorations formed the keynote for the arrangement of the parish hall, which was hung with pennants and flags. The red and green and white of Christmas, in festoons and ropes and tinselled balls, decorated most of the booths, with plenty of Christmas trees and foliage.

Mrs. A. E. Coulthard, president of the C.W.A., acted as general convenor. The high tea, served at gaily decorated tables downstairs, was in charge of Mrs. A. H. Stratton, and ladies in charge of little tea tables, place on the stage, were Mesdames A. Gibson E. B. Clegg an F. W. Borbrige.

The Misses Barabara Massey-Cooke an Grace Dunsford had the brown and red fish-pond at the door and Mrs. W. E. Laing was a successful teller of fortunes in the striped red and white tent at the left, Mrs. T. H. Young, Mrs. F. D. Kerr and Mrs. Bender had the sale of books, and Miss Amy Halliday was supervisor of the disposal of church calendars and W. A. Christmas cards, at a small table trimmed with cedar twigs and poinsettia.

Aprons and tea-towels and pillow slips were sold at a red-arched table, in charge of Mrs. J. Mills; Miss Margaret English was convenor of the sale of Christmas gifts and novelties; the Misses Rubidge sold home-made cooking, and Mrs. J. Comstock was convenor of the kitchen booth, done with heavy red and green fringe. Mrs. G. S. Cameron and Mrs. Harry Cameron were in charge of the "White Elephant" booth.

Mrs. W. J. Hopwood was convenor of the fragrant section where cut flowers and ferns were on sale, decorated with green and red chenille fringes and large bells; Mrs. R. Denne had the tinsel-hung booth for dools, and Mrs. W. T. Hall the woollen goods' section. Mrs. W. D. Tyler and Mrs. J. Dishart had the sale of fancy work in a red and white section.

A very effective central decoration at the dainty candy booth was a large bowl of artificial purple and mauve iris. Mauve and yellow holders held the delicious-looking wares sold here by Mrs. H. Morphet and Mrs. C. E. Jamieson.

County Council Smiles.

That humour is not lacking in the County Council meetings is evidenced by an incident at this mornings session when a member suggested that the Council visit Ottawa regarding Chemong bridge grant in the middle of December.

Another member remarked that it is late in the session to take a trip like that.

Warden Coughlin: It's the last chance some of us may have to take a trip like that.

The matter was left until the January session.

NEW FIRE HYDRANT.

Protection of the Canadian Nashua Paper Co. Is Object of Committee.

At a meeting of the Fire, Water and Light Committee of the City Council last night, the Utilities Commission was authorized to place a fire hydrant on Aylmer street between Perry and Lake streets, opposite the Canadian Nashua Paper Co. The positions of several lights and proposed new lights were discussed and recommendations made.

KING'S MOTHER 80.

Dowager Queen Alexandra's Birthday Celebrated Over Week End.

LONDON, Nov. 29.—(Canadian Press).—The eightieth birthday of the Dowager Queen Alexandra will be celebrated by a gathering of the Royal Family at Sandringham over the week-end. Their Majesties the King and Queen, the Prince of Wales and others, assembled at Sandringham to-day.

The Dowager Queen is well and enjoying good health, but has withdrawn entirely from public affairs. She is able to drive out almost daily.

CHEMONG RANCH WINS.

Silver Foxes Carried Off Four Prizes Out of 13 Awarded In Ontario.

Patte and Wolff Foxes Ltd., of Chemong, showed the superiority of the stock carried at the ranch by carrying off 4 of the 13 prizes awarded to Ontario fox breeders at the Royal Winter Fair in Toronto.

In competition with the pick of Canadian animals, the Chemong bred foxes won one second, two fourth and one seventh places.

CAR WAS STOLEN.

Harvey Webber's Car Removed From His Home —Found at Nassau.

NORTH MONAGHAN Nov. 29—Harvey Webber, living on the Gravel Road, lost his car last night when it was taken from G.W.V.A. Hall. Car was recovered at Nassau to-day by the police, but no trace had had been found of who used it for the joy ride.

CHEQUES NOT PAID.

No Funds to Meet Notes Given For Cattle Shipped From Peterboro.

NORTH MONAGHAN, Nov. 29—Cattle buyers appeared in Cavan and district and purchased large quantities of cattle from farmers who are apparently out the money.

The buyers, it is said, shipped three car loads last Saturday, after the banks had closed. They gave cheques in payment, and it was not found until the banks opened on Monday that the cheques were worthless at the moment.

The farmers believe the buyers have an established business in Montreal and hope that the trouble may be only temporary until funds come through.

The heart of your home!

YOUR home—every home—is at the mercy of the kitchen range at least three times a day. Knowing the importance of good meals and the amount of work it takes to prepare them day after day the knowing home-manager realizes the necessity of the right range. When you compare a Happy Thought Range with any other at any price, you will understand why more than 300,000 Canadian women praise them three times a day.

See one this week.

CAMPBELL & BEST
184 HUNTER ST.

MADE AT BRANTFORD CANADA BY
HAPPY THOUGHT
RANGES-FURNACES

Why The Baroness May Regret Being So Snippy

Unpleasant Mess the Belgian Ambassador's Wife Stirred Up by Refusing to Sit Beside a German

Dr. Otto Ludwig Wiedfeldt, German Ambassador to the United States, with his wife and their son, Hermann

THE dinner given at the White House the other evening to the members of the diplomatic corps was not the completely harmonious affair it might have been. It was marred by acrimonious feelings that rankled in the breasts of a number of those present, and if spiteful looks and comments could have killed it is believed that this important function would have ended in several fatalities.

The trouble was all due to the fact that Baroness de Cartier de Marchienne, the wife of the Belgian Ambassador to the United States, seems unable to forget or forgive the enmities brought by the late war. In spite of the fact that a treaty of peace was signed some years ago, the baroness is, as it were, still in the trenches—ready and eager to take a shot at anything resembling a German.

Baroness de Cartier is an American born and bred and she feels she can best show her loyalty to the country she adopted when she married the Belgian diplomat by regarding all Germans as her personal enemies. She scorns to rub shoulders with them, to take them by the arm or even to sit beside one of them through the courses of a formal dinner.

Some time in advance of the recent White House dinner the Baroness managed to find out that it had been planned for her to have for an escort into the dining room and for a table companion Dr. Otto Wiedfeldt, the German Ambassador. This information brought from her an outburst which seems to make it plain that diplomats' wives can be quite as temperamental as any grand opera prima donna.

"I will never walk into the White House dining room on the arm of Dr. Wiedfeldt—or any other German," is said to have been the substance of the Baroness's protest. "I refuse even to sit beside him. If I cannot have some other escort then I cannot be present at the diplomatic dinner."

Through the same mysterious channels which had brought the Baroness her advance information was carried the news that the White House would have to get along without her distinguished presence unless it could rearrange its plans as to her escort and her place at the table.

This ultimatum brought perplexity and dismay to the officials of the State Department, who had been charged with the always perplexing duty of arranging the diplomatic dinner. These faithful servants of the Republic, whose salaries are very largely paid by men who sometimes dine in their shirtsleeves and who are never worried how the guests range themselves about the dining table, so long as they get there, were faced with a new and grave problem.

Until they heard the Baroness de Cartier's protest they had supposed that their worries concerning this the first diplomatic dinner given since President and Mrs. Coolidge entered the White House, were over.

For weeks they had been arranging and rearranging the names of the distinguished guests who were to sit down to dinner with President and Mrs. Coolidge. They thought they had everything arranged in strict accordance with the time-honored traditions that govern functions of this kind.

According to these traditions, the German Ambassador must take his place in the grand entry into the dining room just where they had him placed and he must escort just the woman who had been assigned to him, the wife of the Belgian Ambassador.

There were to be seventy-nine guests at the dinner. They were to be seated at a great oblong table, with the President and his wife facing each other in the middle. The seating of the distinguished guests had been planned according to precedents which never before had been questioned. And so the officials of the State Department who had worked so hard and conscientiously to have everything strictly according to the best international etiquette were greatly upset to hear that the Baroness did not care at all for the plan and just would not come unless it was altered.

Probably the public will never know exactly what wires were pulled to bring about a change in the seating arrangements for the White House dinner. But that they were changed there is no doubt.

The haughty Baroness de Cartier who had caused all the trouble was among those present, but she did not walk into the dining room on the arm of Dr. Wiedfeldt, nor did she sit at his side during the dinner.

No, the German Ambassador escorted and had for a dinner companion Mme. Hanihara, the wife of the Japanese Ambassador. And the curious thing about this is that Mme. Hanihara's nation was as firmly linked with the cause of England, France and the other allies as Belgium.

According to the gossip of some of those who were at the dinner, the lady from Japan seemed to enjoy herself very much, indeed. To judge from the smiles that wreathed her face, she found Dr. Wiedfeldt a very acceptable escort and an exceedingly pleasant dinner companion.

According to the gossip with which Washington has been humming ever since, that diplomatic dinner was not a particularly pleasant affair for most of the guests.

Nearly everybody present knew what Baroness de Cartier had done and much doubt was expressed as to whether the stand she had taken was either ladylike or diplomatic or respectful to the country to which her husband is accredited. Some cast looks of sympathy at the German Ambassador and others shot at the wife of the Belgian Ambassador glances which made it seem as if the disarmament conference had been very unfruitful of results.

To judge from the proud glint in her eye, Baroness de Cartier felt extremely proud of the way she had forced the hard-working employees of the American State Department to alter the dinner arrangements to suit her whims. But many are wondering if perhaps this pride of hers was not the sort that goes before a fall.

It is suspected that she may be, and very probably already is, extremely sorry for having been so snippy to the German Ambassador and turned the hospitality of President and Mrs. Coolidge into a means for opening up the ugly old wounds of the war. And there is every likelihood that she may be still more regretful.

Her husband is said to have been strongly opposed to the attitude she took. If he had known how much publicity was to be given the incident it is believed that he would have insisted on her going in to dinner on the arm of the German Ambassador—or else remaining at home.

He knows too well how carefully an incident of this kind will be weighed by the Belgian Foreign Office. The Baron is experienced enough in diplomacy to understand that a diplomat's wife must be as tactful and discreet as he himself if he is to achieve the greatest success.

Whatever one's personal feelings regarding the Germans may be, the fact remains that a state of war no longer exists. The United States has resumed diplomatic relations with Germany and has duly welcomed Dr. Wiedfeldt as the representative of that country. He is therefore entitled to at least formal courtesy—particularly on the occasion when the President of the United States is his host.

But the Baroness de Cartier seems to have been heedless alike of her husband's diplomatic future and of her courteous duty to Dr. Wiedfeldt and to President and Mrs. Coolidge. Also, she was heedless of her own social future, which, as almost everybody thinks, is seriously jeopardized by her dictation of the arrangement of the seats at the White House dinner table.

This is the Baroness's third marriage, but never before has she achieved anything like the social distinction which she enjoys as the wife of the Belgian Ambassador. And now it seems likely that she has kicked the fat of her social aspirations into the fire by her foolish determination to snub Dr. Wiedfeldt.

Not so many years ago the woman who now holds her head so high as the Baroness de Cartier was called Miss Marie Dow—a name quite as unknown to the Social Register as that of Jack Dempsey.

Her first husband was Elihu B. Frost. He was a multi-millionaire, but all his millions were unable to push his young wife into the position in the smart set which she coveted. So Mrs. Frost, after a few disappointing years of struggling for social recognition, went to Reno and got a divorce.

Her next husband was Hamilton Wilkes Cary, and everybody thought that through him she at last had found a sure and speedy way to the innermost circles of New York and Newport society. For Mr. Cary was none other than a nephew of the powerful Mrs. William Astor and himself a man of the best social status.

But, alas for Mrs. Cary's ambitions, this husband of hers died before society could get its lorgnettes focussed on her long enough to decide whether or not she had any right to "belong."

Then came the war. Like so many other high-spirited American women, the once divorced and once widowed Mrs. Cary went abroad to nurse the sick and wounded soldiers and to cheer up the disgracefully healthy statesmen and diplomats who crowded Paris almost as much as an invading German army would have done.

Mrs. Cary found her war work not too arduous to prevent her playing about a bit with the rather stern-looking but very jovial Baron de Cartier. Almost before anybody realized that it was anything more than a pleasant wartime flirtation they were married.

When the Baron was appointed ambassador to Washington his wife saw a glorious opportunity to achieve the social distinction in her native land which had been denied her with her first two husbands.

But now even some of her warmest friends and admirers are fearful that she herself has ruined her chances of any such thing.

Some of the gossips have hinted that the Baroness thought, by showing her utter contempt for Germany, she would make herself a great popular heroine.

As far as America is concerned, she already must have experienced a rude awakening from any such dream. The people of the United States are quite agreed that the war is over and they are ready and eager to let it remain so.

The Japanese Ambassador's wife and children. Although her country also has been at war with Germany, Mme. Hanihara took the place beside Dr. Wiedfeldt which Baroness Cartier scorned

Baroness de Cartier de Marchienne, the once divorced and once widowed wife of Belgium's Ambassador, who upset the plans for the recent White House dinner by refusing to accept the German Ambassador as her escort

Mrs. Calvin Coolidge, the hostess at the dinner which was marked by a revival of the war's hatreds on the part of some of the guests

Perhaps Baron de Cartier can explain why his charming wife refuses to understand that the war is over

BASEBALL ASSOCIATION GIVEN REMISSION OF PART SUM OWED ON LEASE OF RIVERSIDE PARK

Pleads Errors In Judgment and Unsuccessful Baseball Year in Asking Help.

NOW OWES $2,000.

City Council Will Take $500 in Full Payment of $750 Account—Remit $250.

Pleading errors in Judgment, mismanagement, careless handling of funds, and a bad season for baseball, Peterborough Base ball Association last night appealed to the Finance Committee of the City Council for some form of assistance towards payment of its debt due on the lease of Riverside Park. The committee will, on motion of Mayor Turner recommended to the Council that $500 be accepted as payment in full of the amount is paid to the Treasurer on or before December 31. This is a remission of $250, the full amount of the lease, $1,000 having been decreased by a payment of $250. The application was not signed, bearing only six names typewritten, and Alderman N. E. Phelan Chairman of the Finance Committee objected to the inclusion of his name as being unauthorized.

The communicatron from the Association addressed to the Mayor and Council is as follows:

"In connection with Riverside Park and particularly referring to the rent for the season of 1924 which is now considerably overdue, we respectfully beg to submit the following facts for the consideration of yourself and your worthy Council.

Through errors in judgment and circumstances beyond the control of the Peterboro Baseball Association the baseball season of 1924 has been a decided financial failure, in-as-much-as it has already cost each member of the Association approximately $130 out of his own pocket to foster baseball in Peterboro, and there are still debts outstanding as follows:

Bank loan $500
Examiner Printing Co. for advertising approximately $200
L. W. LeBarr, uniforms and supplies.....$600
Sundry small acounts, approximately $150
City for Park rental $750

You are probably aware that the only revenue producer at Riverside Park was the senior baseball team The Junior teams and the Mercantile City League which was composed of teams from the various factories and business houses of the city, and the Collegiate Rugby teams have been given the use of the Park all season free of charge. This is necessary if these games are to be encouraged in the city.

Therefore if in view of the financial difficulties which baseball is in at the present, time, you and your worthy council feel that the rent of the Park must be collected at once, each individual on the baseball executive will personally have to pay as a moral obligation an amount from his own pocket sufficient to make up the total due, with a request that we be given an option on the park for the season of 1925.

We freely admit that due to mismanagement the park finances, although not large, have been carelessly handled but we believe that with the help of your worthy council it is a condition which can be remedied in another season, and we must admit that baseball has been a decided advertisement for Peterboro.

Unfortunately a financial statement cannot be published but the books and records of the Baseball Club are open for inspecion by any member of the Council.

Peterboro Baseball Association Executive.
W. J. Oke.
N. E. Phelan
F. E. Convery,
Edw. Wright
T. H. Hooper.
L. W. Lebarr.

Alderman Phelan, chairman of the committee, objected to the inclusion of his name on the letter. He had been an officer in the Peterborough Baseball Club, he said, but not in this Association.

Mayor Turner moved, supported by Alderman Stocker, that providing $500 is paid to the City Treasurer on or before December 31, the City Council will accept this in full discharge of the $750 due on the leases. The motion carried.

OFFICERS ELECTED.

At a recent meeting, which was largely attended the A.O.H. nominated and electea their officers for the ensuing year. The newly elected officers were installed on the 23rd of October. Retiring president Mr. Neary conducted the rites of installaion in a most capable manner. Officers newly elected and retiring made splendid addresses and a hearty vote of thanks, were made to the retiring officers for the manner in which they fulfilled their responsibility in the past year.

The newly-elected officers are as follows:

President—E. R. O'Toole.
Vice-Pres.—J. J. Burke.
Rec.-Secy.—P. O'Toole.
Fin.-Secy.—Jas. Drain.
Treasurer—F. Whaley.
Sergeant-at-Arms—P. McGrath.
Sentinal—Wm. J. Devlin.
Marshall—P. McGrath.
Standing Committee— P. McGrath (chairman), F. Whaley, P. O'Toole, J. J. Burke, Wm. J. Devlin.
Division Surgeon—Dr. F. P. McNulty.

HAIR STAYS COMBED, GLOSSY

Millions Use It – Few Cents Buys Jar at Drugstore

Even stubborn, unruly or shampooed hair stays combed all day in any style you like. "Hair-Groom" is a dignified combing cream which gives that natural gloss and well-groomed effect to your hair— that final touch to good dress both in business and on social occasions. "Hair-Groom" is greaseless; also helps grow thick, heavy, lustrous hair. Beware of greasy, harmful imitations.

DREAMS

Dreams of rain often are bad omens.

To see yourself running through a downpour, your clothes soaking wet, is a caution against entering any new enterprise; betraying a confidence or being too free in your love affairs.

To be watching the rain fall from a place of shelter bids you be cautious for there are those who will do you harm if you venture too far from good judgment.

Interpretations

To see yourself drinking from a cask of liquor you will receive good fortune but will lose friends through dissension.

Tragedy will enter your life if you see yourself entering a theater alone; good fortune if you are in a group.

DRAFT ADOPTED BUT MODIFIED

International League Accepts Form Used in Other Class AA Leagues.

SEASON SHORTENED.

NEW YORK, Nov. 29.—(Canadian Press).—The International Baseball League gave up an eight-year fight against the major leagues Friday when it unanimously adopted the modified form of the draft similar to the one in operation in the Pacific Coast and American Association Leagues last season. This agreement was effected at the annual meeting of the League held here yesterday.

Jack Dunn, manager of the six-time Baltimore champions, who has been one of the bitterest opponents to the draft, was wheeled into line by the other delegates in what was termed by President John Conway Toole as one of the briefest and most peaceful meetings in the history of the circuit.

Modified Terms.

Under the terms of the modified draft a team may take optional players and players by sales agreement from major league teams under a contract containing a provision that only players so acquired shall be subject to selection in the draft. All other players are immune from the draft. Under the existing major league agreement, each big league club can send eight players to a class AA club, which gives International League clubs an offering of 128 players if the maximum number was sent to them.

The draft price was fixed at $5,000. Players taken by option or purchased can be recalled or repurchased by the major league club sending them to the International League on or before September 15 of the current season. After that date the combined major leagues can draft only one player from each International League club through a drawing system.

Shorter Schedule.

Another important change in the league rules calls for a 154 playing programme in 1925 instead of the customary 168-game schedule. The 1925 season will open on April 15 and close September 20. President Toole will make up the schedule and submit it to a special meeting of the League to be held in Toronto February 10.

The League delegates also talked of a "most valuable player award," similar to the one now in effect in both the National and American Leagues, but definite action on this proposition was deferred until the meeting of the League to be held in Hartford, Conn., next Tuesday in connection with the annual meeting of the National Association.

The method of assessment for meeting the League's expenses was also changed from a per capita system to a regular assessment system regulated by the president of the League.

Those who attended yesterday's session included Lawrence Soloman and Daniel Howley, of Toronto.

WINTER CALLS FOR MORE COZY HOMES

Fireplace Furnishes Only Part of Warmth in a Home.

Approach of cold weather requires extra effort on the part of the housewife to make the home cheery and comfortable.

The fireplace alone, even though it has a crackling log fire, is not enough to put the requisite warmth into the home. There must be the atmosphere of coziness that even a log fire cannot give.

That comes from the proper use of the warmer colors in cold weather. The colors of autumn, for instance, carried over into and through winter help considerably to cheer up a room.

These colors may be adopted in sofa pillows, in the accessories like vases, the fireplace screen and lamps. The bright orange glow of amber lights, set in the electric lighting fixtures, also helps.

Off Come Covers.

Now is the time also when the dull coverings of sofa and chairs are taken off and the tones of the original material are brought out. During the warm, bright summer months the "summer covers" help dispel the over-brightness of the room and put a milder tone of light and beauty into it.

With decrease of this warmth from the sunlight, and the increasing winter shadows, the dull covers must come off, for more artificial brightness is required.

Beware of overdoing this, however. That is the mistake some over-zealous housewives are liable to make.

Don't Add.

With the idea of getting brightness and coziness into the home, to make up for the lapse of summer sunshine, they increase the white lights in the fixtures, bring on more sofa pillows, vases and candles and overdecorate generally.

Winter does not call for an increase of furniture, but for a varied use of it. The warm fireglow of amber bulbs in the electric fixtures is worth all a housewife's efforts in any other direction.

This is only a suggestion of what can be done to make hubby stay home.

Bowling

NIGHTS OF COLUMBUS.

C. Giroux at the Water St. Alleys last night Sullivan rolled high three with 587 having a high single of 214. Giroux had asingle of 204 and Whaley 190.

K. of C.

C. Carson (Capt).

C. Carson (C).	151	132	149—432
B. Koster	105	110	74—289
E. Sullivan	165	188	214—587
S. Shaughnesey	119	127	121—367
Total....	560	557	558 1675

C. Giroux (Capt).

C. Giroux	204	100	178—482
Corkery	153	161	107—421
B. Whaley	190	137	140—467
P. McIntee	161	152	96—409
Total	708	550	521 1779

MERCANTILE LEAGUE.

Can. Gen. Elec. won two out of three from Cressmans at the Water St. Alleys last night. Cobb and Rightmyer tied for high three with 628. High singles were rolled by Cobb 257, Rattenbury and Rightmyer 249 and Allison 210.

Cressmans.

Racher	191	144	167—502
Cressman	141	169	149—459
Rattenbury	249	178	194—621
Hickey	127	—	149—276
Cobb	188	257	183—628
Benson	....	123	....—123
Total	896	871	842 2609

C. G. E.

Sullivan	177	....	160—337
Allison	151	198	210—559
McLeish	138	165	169—472
Craig	172	161	163—496
Rightmyer	145	249	134—628
Frost	....	153	....—153
Total	783	926	936 2645

BANKERS LEAGUE.

Commerce lost two out of three to Montreal at the Water St. alleys last night. Baird rolled high three with 576. Hudon second high with 530. High singles were rolled by Baird 236 and 208. Hudon 234.

Montreal.

Mulholland	145	148	145—438
Hudon	137	159	234—530
Phelan	150	83	150—383
Ackman	146	164	169—479
Total	578	554	698 1830

Commerce.

Sutcliffe	119	104	163—386
Baird	132	208	236—576
Dunsford	74	141	138—353
McWilliams	180	158	150—488
Total	505	611	687 1803

BOWLING AT THE WATER ST. ALLEYS NEXT WEEK

Mercantile League

Monday, — Bell Telephone vs Dentists.
Tuesday— Westclox vs Canadian General Electric.
Thursday—Nashua Paper vs Post Office.
Friday —Cressman's vs Examiner.

Ladies Mercantile League

Tuesday — Westclox vs Richard Halls.
Wednesday—Quaker Oats vs Law Ladies.
Thursday—Canadian Packing Co., vs. Examiner.

Knights of Columbus League

Monday—McDonald vs. Kearns.
Wednesday —Phelan vs. Crough.
Thursday—Giroux vs Wolff.
Friday—Cairns vs Clancy.

Lady Bankers League

Tuesday—Royals vs Domroys.
Wednesday—Bantams vs Caduceus.

Bankers League

Tuesday—Toronto vs Dominion.
Thursday—Royal vs Montreal.
Friday —Toronto vs Nova Scotia
Examiner League — Wednesday.
Examiner Ladies—Monday.
Belmont Club—Monday.
Brinton Carpet — Tuesday and Thursday.
Quaker Oats, Ten pin —Monday Thursday.
Rebeccab Ladies—Wednesday.
Sun Life Ladies—Friday.

LEAGUE STANDINGS AT THE WATER ST. ALLEYS

Ladies' Mercantile

	Won	Lost	P.C.
Westclox	5	3	.625
Quaker Oats	5	3	.625
Examiner	4	5	.444
Richard Halls	3	6	.333
Law Ladies	2	7	.222
Bankers' League			
Commerce	13	8	.619
Royal	9	6	.600
Montreal (George st	9	9	.500
Nova Scotia	9	9	.500
Union	8	10	.444
Montreal	6	12	.333
Dominion	6	12	.333
Toronto	4	11	.267
Lady Bankers			
Caduceus	9	6	.600
Domroys	9	6	.600
Royals	7	5	.583
Imps	10	8	.556
Bantams	4	8	.333
Brinton Carpet			
Windsors	10	5	.667
Dominions	7	8	.467
Carltons	7	8	.467
Ardebils	6	9	.400
Knights of Columbus			
McDonald	6	3	.667
Giroux	6	3	.667
Clancy	5	4	.556
Crough	5	4	.556
Wolff	4	5	.444
Phalen	4	5	.444
Carson	3	6	.333
Kearns	3	6	.333
Bell Telephone	7	2	.778
Examiner	8	3	.727
Westclox	5	4	.556
Nashua Paper	8	7	.533
Dentists	4	5	.444
Canadian Gen. Elec.	5	7	.417
Cressmans	6	9	.400
Post Office	4	11	.267

High single 286, Cairns.
High three 710, Parker.
High average 206, Green.

The NUT CRACKER

BY JOE WILLIAMS

Yale is this year's Big Three champion ....A Big Three champion is one of those things which are referred to as ornamental but not useful.

It's all over but the shouting.... The shouting will come when Coach Parsnips of Hickville University learns his star left end was not picked for the All-America.

Wishing only to redeem himself, Firpo differs from the average prizefighter who keeps busy redeeming hocked watches.

Judging him by his performance against California, Mr. Cuddleback of Stanford is a back worth cuddling.

It becomes easier to believe honesty is the best policy when you learn Ponzi has been booked for a coast-to-coast vaudeville tour.

Walter Johnson says when he started playing ball he didn't know a ball from a strike ....And Mr. O'Goofy wants to know how he ever escaped being an umpire.

Another thing that keeps barnyard golf back is that none of its wealthy alumni have had the idea to build a stadium.

Aggravating Papa is the name of a Cleveland race horse ..... Those who have laid bets on him appreciate the full significance of the name.

Three football stars are seeking to win heavyweight honors in the prize ring, not seeming to know there is a difference between the criss-cross and the right cross.

Chick Evans is going to teach Mr. Coolidge how to play golf.... This should result in the executive breaking either his silence or his niblick.

Red Grange made more points than any player in the conference this year ....The crapshooters of the country would like to know what his percentage was on fours and tens.

Mr. Tilden's statement that Helen Wills will not be beaten for five years is startling ..We had no idea anyone was even mad at the young lady.

HOCKEY TICKETS.

Early Opportunity for Fans to Secure Reserved Seats.

The Peterboro Hockey Club will place on sale a block of reserved seat tickets on Tuesday morning, good for the first three Intermediate O.H.A. games this season. The tickets will be disposed of in the order of application and the holders of these advance tickets will be given first chance for reserved seats for the balance of the season, as the plan will be thrown open to subscribers a day before the general public will get a chance at the pasteboards. Three is only a limited number of these tickets and they are likely to be in great demand as a successful season is expected.

CITY TEN PIN LEAGUE TO HOLD A MEETING

There will be an important meeting of the City Ten Pin League at the Water Street Alleys Tuesday night at 8 o'clock. Each team is asked to have a representative on hand as arrangements will be made to get the league under way. It is expected that rolling will commence shortly.

Stonewall Jackson Cigar

GAMES AT RINK ALL DEFAULTED

Quakers Turned Out Complete Line-up, But Lockworks Were Short.

OTHER GAMES OFF.

At the arena last night the opening game of the evening was won by default by the Quaker Oats, when the Lock Works were one man short at starting time. A scrub game played between the two teams, the Quakers winning easily by a 17 to 3 score. The Lock Works who should have given the Quakers a battle were certainly off color last night, for they played sloppy ball and "Bizzy" Thorndyke their speed ball artist, threw them over the rink He was as wild as a hawk at the first of the game, but in the last two innings he pitched more steady ball.

Carruthers started for the Quakers but was relieved by Vincent in the fourth Carruthers pitched a nice game, but on account of the game being forfeited, he was yanked, so he would be in good trim for the next battle. Vincent pitched a very nice game holding the losers to six hits A home run by Jimmy Graham for the Lock makers in the last inning was the feature clout of the game. Jimmy McMartin called them from behind the plate and Gord Webb on the bases.

At 8 o'clock the Triple Link and Knights were to clash but neither team showed up and at 9 o'clock neither the Kiwanis or the Belmonts made an appearance at the rink.

ABOUT PERSIAN RUGS.

We Put Rugs on the Floor— Orient on the Wall.

We think that rugs should be laid on the floor. The makers don't.

The Orient is truly topsy-turvydom. There rugs are hung on the walls.

To the Western mind this is quite wrong. But are we right in our way of thinking?

Let us first cousider what rugs mean to the makers. They are really pictures worked by hand in yarn. They started by being tribal pictures designed in the dim ages by individuals blessed with the artistic sense.

Their pigments were vegetable extracts which, for fastness of color, cannot be beaten by the chemical productions of to-day. For a brush they used the shuttle, and the colored yarns took the place of the paints. The loom was their palette. So, being pictures, their proper place is the wall, not the ground.

Each tribe has its distinctive design. Kerman rugs, with their delicate shades of turquoise blue, rose pink, and buff in floral designs, are the pictures of trees and flowering shrubs. The Shiraz and Tabriz rugs represent the animal world in their quaint miniatures of cubistic animals and birds. The Bokhara and Bhaktiari rugs are plainer, more geometrical in design, with a broad border in buff and Turkey red, which gives a rich, warm effect. Prayer rugs are similarly woven, except that the space on which the pious Mosiem prostrates himself at the hour of prayer, when the faithful face Meccawards, is outlined in white or buff. The places for the hands are marked close to where the head has to touch.

The artist who evolved the tribal picture taught the workmen by chanting his instructions.

Quaint? Not really. In all Oriental schools lessons are chanted, not sung. There is nothing peculiar about this. If we visit the kindergarten class of a village school in this country we will find the tiny tots intoning "Twice one are two."

So when instructing their workmen the early Persian carpet artists intoned their instructions, and made each workman repeat the portion which referred to his particular piece of work. To avoid confusion different keys were intoned to differentiate the various designs. Thus a glee was composed. By constant repetition it formed a song with each stave containing a definite object. It is easier to commit a piece to memory by singing, and so the song design was handed down, and now it takes the place of a pattern book. Typical of topsy-turveydom. True.

A fascinating feature of Persian rugs is the irregularity of the design. "Only Allah is perfect," says the Holy Koran, so being pious Mahommedans, the weavers purposely make defective designs.

This accounts for the grotesqueness of the figures. The number of figures in each row is never the same throughout. The borders differ in width, and some portions of each are woven in a lighter or darker shade to break the sameness.

Pictures in verity, designed by artists, contemporaries of Hafiz, Saadi, and Omar Khayyam.

ARE YOU SUPERSTITIOUS ?

Many People Believe No. 13 as Unlucky and Lucky.

By C. P.

Very few of us will admit we are superstitious. Of course, we really do like a dark man to be the "first foot" in the house on New Year's Day, but you quite understand that it pleases Aunt Mary or—well, somebody, that's why.

Mind going under a ladder? Who could possibly be so foolish? We stroll jauntily along under it, and it's nobody's business if our fingers happen to be crossed to avert the Evil One, is it?

No one really cares about spilling salt or crossing two knives. Oh, dear, no! But if you're likely to feel troubled about it, they'll just do whatever is necessary as an antidote.

Those mascots everybody is wearing nowadays either on their persons or cars—just fun, you know. It is quite by chance that they spend hectic hours searching for the very thing they believe in—er—at least, what will look effective.

Poor number thirteen has been given a bad name that will stick to it for life, but only one person out of ten will admit of fearing that number. But out of sheer mischief invite those valiant nine to join you at dinner to make up thirteen, and note how many have previous engagements. It is doubtful whether even the scoffers will genuinely thank you for desiring their company. It is viewed with uneasiness.

Yet thirteen has proved to many the luckiest number imaginable.

One wonders whether all the brides who have so faithfully carried out the old superstition that bids them wear "something old, something new, something borrowed, and something blue," have been lucky?

It really is tiresome to see the new moon for the first time through glass. Not because you believe it's unlucky. Perish the thought! But because someone or other will be certain to attribute any bad luck that happens to come on you to that. Therefore you will just step outside and look at it—and wish!

Most countrymen are superstitious about the moon, but results usually show that they are right, it must be admitted.

They sow their seeds five or six days before the new moon is due, with the comforting certainty that they will grow with the moon. Sowing them when the moon is approaching fulness is just so much wasted time, they will tell you.

And a great many herring fishermen believe in the new moon for heavy catches. When one sees the nets come in there certainty seems to be something more than mere superstition in this.

Could you break a mirror without a qualm? Seven years of bad luck is a long period, remember, strong-minded ones. I have always treated every mirror I have met with the greatest respect and gentleness, in case—. Then one day, going where I wasn't looking, I collided with my very best antique mirroe and broke it.

Seven years seemed to loom menacingly ahead, despite my scoffing laughter.

That was two or more years ago, since when the very nicest things keep happening to me. Some day I shall break another one "by accident on purpose," I think.

So much for that superstition, and no doubt all the others can be tested with equal results.

Nevertheless, if it gives us satisfaction to wear our "lucky" colors and mascots, let us go on though the world may know it not. The feeling that we are lucky inspires confidence.

RECORD CATTLE EXPORT.

MONTREAL, Nov. 29.—(Canadian Press).—A record was established this season in the number of head of cattle shipped from this port, the total amounting to 42,555 head, as compaded with 29,766 head last year. The local cattle export season came to a close at noon Friday with the departure of the steamship Kastalia for Glasgow.

BURIED

Ruins of an ancient city, that housed 20,000 Indians 3000 or more years ago, are dug up in southeastern Nevada. Stone street pavements with curbstones come to view but the inhabitants used arrowheads, crude pottery, and were otherwise primitve. The marvel of this archaeological discover is the size of the town. It may mean that our continent at one time had a fairly dense population. When Columbus later discovered America, experts estimate, Indians from the Rio Grande to the north pole totaled not over 350,000.

DRY? OR WET?

WINTER STORAGE FOR YOUR BATTERY

Telephone us and we will call for your Battery. Expert Workmanship on all makes of Storage Batteries.

HOWSON GARAGE

Phone 1347 - 388-390 Water Street

The First Storage Battery Mechanic in the City

A. H. Fisher is still on the job. STORAGE BATTERIES is our middle name. Let us store your batteries and make sure of satisfaction when you want them in the spring.

FISHER'S BATTERY SERVICE

186 CHARLOTTE ST., AND BOWMANVILLE, ONT

bd 20-22-25-27-29-2-4-500

FOR two years you have been waiting for Valentino! Now he returns! His wondrous personality more attractive than ever . . . the magic of his art more matured and potent than you have ever experienced before.

He'll Win All Hearts Again---As He Did Before.

Capitol Entertainment

Monday-Tuesday-Wednesday

Valentino is Back!

THE Shiek is back! In Booth Tarkington's delightful romance of Old France, he'll win il hearts again!

NO ADVANCE IN PRICES

Rudolph VALENTINO in "MONSIEUR BEAUCAIRE"

with BEBE DANIELS LOIS WILSON DORIS KENYON LOWELL SHERMAN

THURS.-FRI.-SAT.
Harold Lloyd in "Hot Water"
His Latest Feature Comedy hit

TO-DAY
JAMES CRUZES Drama of NEW YORK
The City That Never Sleeps
with Ricardo Cortez and a Big Cast.

THEATRES

AT THE ROYAL.

HOOT GIBSON, WITH STRONG NEW VEHICLE.

Two theatrical productions, or parts of them at least, of the speaking stage variety, are incorporated in the Universal-Gibson production "40 Horse Hawkins," to be given its first local showing at the Royal Theatre next Thursday, Friday and Saturday. The screen play was written by Edward Sedgwick, who has directed all of Gibson's recent pictures, in collaboration with Raymond L. Schrock, of Universal's scenario department. Those who already have seen it, are united in pronouncing it the strongest vehicle in which Gibson has appeared.

The so-called legitimate stage plays in question are an old time melodrama, and a Broadway production of Civil War days. The first was acted on an especially constructed small town stage, and the other in the big theatre at Universal City.

In the former case, Gibson is shown as stage manager and everything else, busily employed. Anne Cornwall, Helen Holmes and Richard Tucker are the screen people who take the parts in the melodrama.

In the Broadway show, Gibson who has come to New York in search of the ingenue of the first company, is one of the soldiers. While blundering around about he seen Christie's short farces and comedies in the past know what to expect, for in this full-length production, the Christie organization has followed the style which is pursued in is t two-reel films; that is, telling a logical little story and brightening it up with funny situations.

"HOLD YOUR BREATH" HAS ALL STAR COMEDY CAST. THRILLS AND FUN IN STORY.

Fiance is Too Fat to Rescue Heroine From High Building.

Thrilling action spaced with packs of laughs — that's "Hold Your Breath" the first of the Al Christie feature productions, which comes to the Royal Theatre for a three days run next Monday. Those who have seen Christie's short farces and comedies in the past know what to expect, for in this full-length production, the Christie organization has followed the style which is pursued in is t two-reel films; that is, telling a logical little story and brightening it up with funny situations.

"Hold Your Breath" has an all-star comedy cast headed by Dorothy Devore who is called upon to display her talents in many dangerous situation. While she dangles from hazardous heights and risks her fair neck in a hundred different ways, she manages to inject large quantities of humor into her role.

Playing opposite Miss Devore is jovial Walter Hiers, known to be as comical as he is corpulent. Walter plays the role of Dorothy's finance who, being too fat to climb and rescue her from her difficulties on a high building, calls in the fire department and assembles a load of hay, a ton of mattresses and other accessories to get her out of her predicaments.

Tully Marshall, who has been seen in countless serious roles in dramatic productions, plays a comedy characterization in "Hold Your Breath." Jimmie Harrison and Priscilla Bonner have other important roles. Jimmie Adams, Jay Belasco, Eddie Baker, Bud Fine, Lincoln Plumer, Patrica Gore, George Pierce and Douglas Carter, a contingent whose faces are very familiar in Christie comedies, brighten up the less serious parts of this production.

BENNY LEONARD IN "FLYING FISTS" AT ROYAL MONDAY.

The second of the series of prize ting stories starry Benny Leonard the lightweight world's champion will be on the programme at the Royal Monday. This series called "Flying Fists" are produced on an elaborate scale and compare favorably with the "Leather Pushers. Leonard has youth in his favor and is a surprisingly food actor. A real four round boxing bout is included in each episode.

RUDOLPH VALENTINO AND BEBE DANIELS IN "MONSIEUR BEAUCAIRE," AT THE CAPITOL THEATRE NEXT MONDAY, TUESDAY AND WEDNESDAY.

Eczema Is Healed

The formula of this treatment is being published. It contains the rare imide—T.D.D.M.—H.C. A cooling, refreshing fluid, having no stain, no unpleasant odors. It vanishes into the pores—the intolerable itching disappears.

D.D.D.

We guarantee D. D. D.—The first bottle relieves you or your money back. $1.00 a bottle. Try D. D. D. once too.

McDermid & Jury, Druggists. E. L. Payne, Druggist. J. P. Bond, Druggist.

ed, cause them to appear unappreciated, and laking ju stifiable enthusiasm. The critic of the N. Y. Times sums up the matter justly, and according to all accounts truly, when he said that the "Thief of Bagdad is a feat of moving picture art which has never been equalled or even approached." So also the Evening Telegram: "It is the greatest picture we have seen or ever expect to see."

The more important members of the cast are Julanne Johnston, formerly a member of the famous Morgan Dancers, who impersonates the Princess; So-Jin Kamayama, imported from Japan, where he has been the leading Shakespearean actor, who impersonates the Mongol Prince. Anna May Wong, a charming little Chinese flapper, is seen in the part of the slave. Snitz Edwards is the Thief's evil associate; Brandon Hurst is the Caliph.

"The Thief of Bagda:" will positively not be shown in any other theatre in the city this year.

AT THE CAPITOL.

James Cruze, who produced "The Covered Wagon," is responsible for the interesting picture that forms the feature at the Capitol Theatre for the last two days of this week, "The City that Never Sleeps," with a well-rounded cast that includes Ricardo Cortez, Kathlyn Williams, Louise Dresser and Virginia Lee Corbin. It is a picture of fashionable New York and the night-life of the Tenderloin district, with a heart interest theme that illustrates the tug of mother love in a reckless woman.

The final episode of the "Fight and Win" series shows Jack Dempsey in a whirlwind fight in "Kayo for Cupid," with the usual romantic and humorous elements introduced that have made this a very popular series.

New York — wonder city of the world—in the good "old days" before the war and before prohibition, with its notorious Bowery, East Side gangsters, cheap saloons and free lunch; and New York in 1924, with its jazz-mad Broadway, its gay White Way, its glittering night life and its fast set—against these two contrasting backgrounds "The City that Never Sleeps" unfolds its poignant story of mother-love and sacrifice.

The picture is an adaptation by Walter Woods and Anthony Coldewey of Leroy Scott's famous story, "Mother O'Day." The action centers about two women, mother and daughter. The mother keeps a cafe and dance hall in the Bowery section of New York. To make sure that her little baby girl will get the proper care and attention, she arranges to have the child adopted by an impoverished but socially prominine society woman to educate and bring up as her very own.

The girl grows up in an age when to have is to spend and the female of the species tries to outdo the male in merry-making. How the mother saves her daughter from her companions and herself provides real gripping drama. From start to finish, the screen play is chuck full of all those elements that go to make rich entertainment.

VALENTINO RETURNS TO THE SCREEN IN "MONSIEUR BEAUCAIRE."

Booth Tarkington Story Due at the Capitol Theatre Next Monday, Tuesday and Wednesday.

Rudolph Valentino's first week in a motion picture studio since 1922 was a strenuous one. Out at the Paramount Long Island studio, where he made 'Monsieur Beaucaire' under the direction of Sidney Olcott, the popular star was besieged by friends who wanted to wish him well and to witness the launching of the picture, which brings Valentino back under the Paramount banner.

The week opened with the star giving a luncheon party for the members of the cast and staff which was to produce "Beaucaire." It was a fellowship luncheon, and Mr. Valentino, in informal talk, drove home the fact that it was not a Valentino picture they were about to make, but "Monsieur Beaucaire" and that everyone in the cast was just as important as he.

On the following day, the official opening of the picture, forty newspaper men and magazine writers were guests at a luncheon at the studio, given as a welcome to the star. In spite of all visitors Director Olcott succeeded in working every day and scene after scene were completed in rapid succession until now the picture, the greatest thing Valentino has ever attempted, is ready for the picture public and opens a three-day run next Monday at the Capitol Theatre.

The story is an adaptation of Booth Tarkington's novel of the same name and was adapted to the screen by Forrest Halsey. Bebe Daniels, Lois Wilson, Doris Kenyon, and Lowell Sherman are featured in the principal roles in support of the star. There's a great caste, too, including such names as Florence O'Denishawn, the popular dancer; Paulette Duval, Flora Finch, Ian MacLaren and others.

"Beaucaire" is in every sense of the word an ideal vehicle for Valentino's return to the screen.

After taking 1000 ZUTOO TABLETS Says they are Harmless

Mrs. (Dr.) Shurtleff, of Coaticook, say: "I must have taken 1000 Zutoo Tablets Afte. trying every remedy within reach I discarded them all four years ago fo ZUTOO, which I have taken ever since I find the tablets a harmless and efficien remedy for all kinds of headache."

25 cents per box—at all dealers.

Where He Sleeps

Place one of our magnificent Granite Memorials to mark the spot, and as a reminder of the dear departed one. Let us design and erect it for you.

Allan Bros.

Lindsay Monumental Works, 11 Cambridge St. N., Lindsay. Next Fire Hall. 'Phone 2843.

HAROLD LLOYD COMES TO THE CAPITOL THURSDAY, FRIDAY, SATURDAY, IN "HOT WATER."

Harold Lloyd in his latest 5-reel feature comedy success, "Hot Water," comes to the Capitol Theatre next Thursday, Friday and Saturday. This is reported to be one of the funniest that Lloyd has ever been seen in. It will be presented at the usual Capitol admission charges.

Dreams

Breaking of a mirror has always been believed to be an omen of seven years bad luck.

To break a mirror in your dreams may mean the loss of a friend or one of the immediate family through death—and then again it may mean good luck.

The latter may be expected if the mirror is broken while you are attempting to take it away from some other person in your dream.

Interpretations

You will make progess in business and love affairs if you see yourself riding a bicycle through a crowded thoroughfare.

To be soaring through the clouds in a baloon will inform you that your plans will be unsuccessful.

GRAND 3 NIGHTS BEGINNING MON. Eve. Dec. 1

MATINEE WEDNESDAY ONLY

The Toronto Telegram Said:

There Is Nothing to Compare with

Douglas Fairbanks in "The THIEF of BAGDAD"

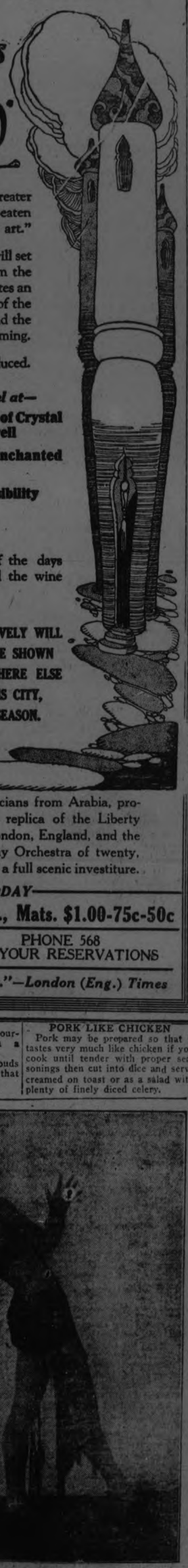

This marvelous production is hailed, not merely as a greater picture, but as a production that steps so far out of the beaten path that critics speak of it as "the creation of a new art."

Douglas Fairbanks, as the daring and devilish thief, will set your pulses going, and as the romantic lover will warm the cockles of your heart. "The Thief of Bagdad" inaugurates an new era in film production. The utter magnificence of the backgrounds, the startling technique of its drama, and the almost incredible camera effects are truly overwhelming.

Admittedly the first picture of its kind ever produced.

You will marvel at—
The Magic Carpet that sails across the house-tops
The Winged Horse that flies through the clouds
The Living Dragon in the Valley of Monsters

You will marvel at—
The Undersea City of Crystal where sirens dwell
The Forest of Enchanted Trees
The Cloak of Invisibility

"Happiness Must Be Earned"

A glorious fantasy of Bagdad of the days when the salt of life was love and the wine of life adventure.

POSITIVELY WILL NOT BE SHOWN ANYWHERE ELSE IN THIS CITY, THIS SEASON.

With a specially organized company of musicians from Arabia, projectionists, mechanicians and equipment—a replica of the Liberty Theatre, New York; Drury Lane Theatre, London, England, and the Princess Theatre, Toronto—with a Symphony Orchestra of twenty, an original score, a Mohammedan chanter and a full scenic investiture.

SEAT SALE OPENS TODAY

Prices: Nights $1.50-$1.00-75c-Gal. 50c., Mats. $1.00-75c-50c

BOX OFFICE OPEN FROM 10 A.M. TO 9 P.M. | PHONE 568 FOR YOUR RESERVATIONS

"The Greatest of All International Successes."—London (Eng.) Times

PORK LIKE CHICKEN

Pork may be prepared so that it tastes very much like chicken if you cook until tender with proper seasonings then cut into dice and serve creamed on toast or as a salad with plenty of finely diced celery.

ANNA MAY WONG, AS THE CONSPIRING HANDMAIDEN, WITH DOUGLAS FAIRBANKS, IN "THE THIEF OF BAGDAD," GRAND OPERA HOUSE, COMMENCING DECEMBER 1ST

LOCALS

SOCIAL DANCING.

Studio, Conservatory of Music. Private or class lessons. 'Phone 355 or 722-J. dtf

DR. T. P. McCULLOUGH,

Eye, Ear, Nose and Throat Specialist, 165 Brock St. Phone 36'V. dtf

SHOOTING MATCH

For turkeys at S. Blewett's, Chemong Road, Tuesday, Dec. 2nd, at 1 o'clock. 3d-128-4484

SOCIAL DANCING.

Dancing Lessons, private. 'Phone H. Murduff, 1068W. 3d-128-4489.

TAKE NOTICE.

Trinity Mission Circle will hold their annual bazaar on Friday, Dec. 5th, in Reid street S. S. Hall. 1d-128-7641.

MANGE CURE.

Clyde itch on horses legs cured by Dr. Kennedy's Mange Cure. For sale at all leading druggists, or sent post paid for $2.00 per tin.—M. P. Kennedy, V.S., Lakefield. 13d-t.t.s.

ST. JOHN'S SERVICES.

The Rev. Dr. Blagrave will preach two series of sermons during Advent, commencing to-morrow, in the mornings, on the Story of the Bible, and in the evenings on Death, Destiny, Judgment and Messiah.

DO YOU NEED AN ACCOUNTANT?

If you want your books audited or adjusted; if not satisfied with your book-keeping system; if you want your income tax return prepared for this or other years, or want some dispute adjusted, H. K. Middleton, 'Phone 1353, office, 202 Charlotte St. dtf

WILL SOON BE HERE

The time for laying up your car for winter. Why not consult our Mr. A. V. Shadgett in reference to having it properly repainted. All our work is guaranteed and our prices are fair. Fitzgerald & Co. 2d-128-7603

AUCTION SALE.

Sale of farm stock and implements, grain, etc., at the farm of W. J. Johnston, west ½ lot 20, concession 13, Cavan, at 1 p.m., Wednesday, Dec. 3rd. J. F. Thornton, auctioneer. See posters. 2d 128 4513

RADIO SET.

One Federal Radio Set, complete at a bargain, or will exchange on a piano. Examiner Box No. 4514. 2d-128-4514

PHONOGRAPH.

Cabinet phonograph and 14 records for $65.00. E. V. Warne, 325 George st. 2d-128-4515.

BAZAAR.

Mark Street Ladies' Aid are having their bazaar on Thursday, December 4. Afternoon tea will be served. Supper, 25c. 2d-29-2-4519

HAND SAWS AND BUCK SAWS FILED AND SET 20c EACH.

Cross cut saws 50c each. Lawn mowers ground. Cutlery grinding. Umbrellas repaired and re-covered. Wm. Taylor, the Sheffield Cutler, 40 years practical experience, 219 Hunter street west. Phone 109J. tts

JUST TO REMIND YOU

That we are Stenographers and Typists, at your service. Whenever you require letters, statements, reports or anything typewritten neatly and correctly, bring them to us. — Typewriter Service and Supply Co., 332½ George street. Phone 229W. dtf

STOP HEAD COLDS

It is entirely unnecessary to suffer the annoyance of a disagreeable head cold. Just apply Parke's Nasaline up the nostrils and breathe it in. Your nose and eyes will clear up instantly and your cold will soon be gone. Get it at Bond's Drug Store, corner George and Hunter streets.

INVESTIGATE.

Inorder to make room for winter stock of new cars, we are selling a splendid assortment of used cars at extraordinarily low prices. We would be pleased to show you and convince you of our exceptional bargains. Consult us about our time payment plan. Howson Garage, 388-390 Water street. 7d-128-4420.

TEA AND SALE.

The Ladies' Aid of St. Andrew's are holding a tea and sale of useful Christmas gifts, aprons, children's wear, etc., in the Sunday school room Friday, December 5. Will the ladies donating articles please send them to Mrs. Robinson, 225 Charlotte, convenor, as early as convenient. 2d-26-29-4477.

TO THE PETERBORO PUBLIC

The Spirella Co of Canada, Ltd., are now thoroughy organized and equipped to care for the needs of all Peterboro ladies.

Our office is in the Regent Apartments, 130½ Hunter street, with Mrs. Pentland, City Organizer, in charge. Phone 1863M.

Mrs. Pentland is also the corsetiere for the territory west of Park street.

Ms. M. Ballard of 272 Roger street is corsetiere for East City.

Mrs. Andrews, 458 Driscoll Terrace, has the territory south of Dalhousie street, between Park street and the river.

Mrs. I. Magee, 252 Charlotte street has the territory between Park street and the river, between Dalhousie and Murray streets.

Mis C. Leavitt has the territory north of Murray steet, between Park street and the river.

Each member is a qualified corsetiere and will do her best to give true "Spirella Service." 2d-128-4506

Christmas Specials For Saturday

Diamond Rings, Regular $25.00 for $19.75

Diamond Rings, Regular $35.00 for $29.75

Diamond Rings, Regular $50.00 ..... $42.50

Ladies' Gold Filled Watches, Regular Price. $13.50 for $9.50

Regular Price $15.00 for $11.00

Gent's Gold Filled Watches, Regular Price $18.00 for $13.75

Regular Price $25.00 for $19.75

WARNE BROS.

"DIAMOND HALL"

349 George - Phone 880

BANK CLEARINGS

Totol for the month ending to-day was $3,704,803.

MISS E. SMITH

735 Water street, Hair Dresser —Shampooing, Manicuring, Massage Combings or cut hair, made up into switches or curls: Orders promptly done. 1d 128 4529

RADIO FOR XMAS.

Only $2.00 makes you one of the Radio Christmas Club members. Join at once and have your Radio Set put in for Christmas.—Greene Music Store, Charlotte Street. 2d-129

THE PRIZE WINNERS

The prize winners at the W.O.W. euchre party last evening were as follows:—Mrs. Foster, Mrs. Woodgate, Miss Kemp, Mr. Renny, Mr. Foster, and Mr. Hartman.

TEA POSTPONED.

The Women's Patriotic League of Ashburnham have postponed their tea until Tuesday, December 9th, when it will be held at the home of Mrs. James McDonald, the Tiffin Tea Rooms, Charlotte street. 1d-128-4525.

BAZAAR.

The St. James Ladies Aid Bible classes Encel and King's Own will hold their bazaar next week, December 5 and 6 at 173½ Simcoe St. We will have a good stock of fancy and useful articles also home-made cooking. Come and help St. James ladies.

SHOE REPAIRING.

Do not be misled on account of our low prices. We guarantee to do you a first-class job with best material. So remember a penny saved is two earned. — C. Griffin, Cor. Lake and George. 1d-128-7634

MURRAY STREET BAZAAR

Will be held on Tuesday and Wednesday next in store at 173½ Simcoe Street, commencing Tuesday morning at 9.30. Store will be open on Monday evening to receive goods. 2d-129-4522

OUR BRUNSWICK CLUB.

There's a complete selection of the celebrated Brunswick Phonographs open to Club members, with only $1.00 needed to join, then easy payments. Join early to avoid disappointment in getting delivery for Christmas. — Greene Music Co., Charlotte Street. 2d-129

GIRL'S WORK

The Girl's Work board have made arrangements for a teacher training course of 6 lectures in Girl's work with Jessie McPherson, Provincial Secretary in charge. Rev. Norman McLeod, B.A., will conduct the religious section and Miss McPherson the story telling course. The series will commence Wednesday evening, December 3rd at the Y.W.C.A. Registration fee $1. 1d 128 4531

PRESENTED ROSES.

A pleasing attention paid Their Excellencies, Lord and Lady Byng, on the occasion of their visit to the city yesterday, was the presentation made at St. Peter's High School by the girls of St. Mary's Convent of a large bouquet of pink roses. Mary Deforge and Marie O'Donell presented the flowers. The Governor-General joined in the singing by the children at this school of the well-known poem, "In Flanders' Fields."

A RECITAL.

An interesting musical recital was given last evening in the hall of the Conservatory of Music, by the junior piano and vocal pupils of Mrs. W. A. Greenslade. The pupils played and sang very well, and did credit alike to themselves and to the tuition of their instructress. Instrumental selections were played by the following: Nancy Hopwood, Bob Maybee, Margaret Curtis, Norman Bulmer, Betty Hopwood, Roy Cook, Julia DeCarlonis, Mamie Lawless, Alma Marks, Dorothy Moore, Margaret Lacheur Geraldine Campbell, Irene Marks, Ruby Jackson, Hudson Hall, Norma Dunford, Bobbie Ross, Polly Parkes, Doris Ackford, Leah Dunford and Dorothy Finnie. Vocal pupils who took part were the Misses Hazel Jackson, Irene Howarth and Josephine O'Keefe.

VISIT

W. LAWSON'S

PIANO SHOW ROOM

144 Hunter Street.

GEORGE STREET CHRISTMAS FAIR

Record Attendance In Christmas Atmosphere—Booths Well Patronized.

The big Christmas Fair held under the auspices of the Ladies' Aid Society of George Street Methodist Church on Thursday and Friday of this week, in the school room of their church, closed last evening with a record of good attendance during both days. The Christmas keynote was carried out in the decorations of the big rooms and the several booths, which were very artistically arranged. Mrs. H. F. Foote acted as general convenor assisted by Miss Mary Elliott. The president of the society is Mrs. B. Shortly.

A pretty setting for the white-wear counter was contrived by triple arches festooned with artificial paper flowers and banked with hemlock branches. Mrs. Percy Hetherington and Mrs. Hill had charge of this sale, and Miss S. Miller had the handkerchief booth, done with pink and blue streamers.

Mrs. C. E. Smith and Mrs. F. Brownscombe sold aprons in a very effective orange booth, decorated with huge butterflies in orange and blue, with gilded clothes-pin bodies, an arch of orange streamers and a huge basket of orange mums.

Mrs. George Robertson had charge of the linen counter, a pink and white section with rose shaded lamps; Mrs. C. E. Staples sold cut flowers and ferns and Mrs. G. L. Stevens had charge of a very pretty candy section, a little rose and white arbor with lattice- work sections, a gilded Japanese screen and a huge overhead Japanese unabrella with cherry blossom fringe.

Mrs. H. M. Yelland was convenor of the doll booth, a pretty section of mauve and white and yellow squares and Mrs. J. Stubbs had charge of the sale of home-made cooking, in a booth decorated with pink and white paper streamers and large paper wheels.

A special Santa Claus box with a tiny red Santa on top was used for children's missives to the patron saint of little ones.

Mrs. S. R. Armstrong was convenor of the tables in the rooms where high tea was served, decorated with crimped green and yellow streamers and yellow candles. Mrs. Harold Young had charge of the pretty little central tea-room, with dainty waitresses in the black and white which wound the pillars and pendant orange streamers on the lights.

LIKE THE REAL THING.

Toy Railroad System a Marvel of Completeness.

The east display window of White's Cycles and Sports, Ltd., 212 Charlotte street, is proving an arresting attraction these pre-Christmas days, to little folks, especially the boys. For there they experience a real thrill at the sight of a substantial toy railway system in active operation. The motive power is electricity and the train is full of life and pep and action. The only difference between this toy railroad and the real article is the size. All the devices of a modern railway are there—model locomotive and cars, rails, switches, signal tower, tunnels and so forth.

Most boys would highly appreciate a train and its traveling equipment for a Christmas gift, and whoever gets such a practical railroad device, as exhibited by White's Cycles and Sports Ltd., will have something of permanent and lasting interest.

It is really worth while seeing this toy railroad demonstrated, for it is simply wonderful in its completeness. Both show windows are full of Christmas suggestions, unique, practical and tempting, and their attraction is irresistible to passers by. 1d128 4530

GOLF TROPHIES WON.

Mrs. E. S. Martin Takes the Stratton Trophy—Mrs. F. L. Roy Gets Hall Trophy.

The following were trophy winners among the lady golfers for the season of 1924:

Stratton Trophy— Won by Mrs. E. S. Martin. Runner-up, Miss M. Hatton.

Hall Trophy—Won by Mrs. F. L. Roy. Runner-up, Mrs. C. G. Graham.

Kendry Trophy—Won by Mrs. E. S. Martin. Runner-up, Mrs. F. Scott.

Captain's and Vice-Captain's Trophy—Won by Mrs. E. S. Martin. Runner-up, Mrs. J. E. L. Goodwill.

Ringer Contest — First, Mrs. R. Grant, second, Mrs. E. S. Martin.

Roy Trophy (juniors)—Won by F. Ackerman. Runner-up, G. Graham.

DEATH.

Died — On Saturday morning, November 29, Mary Jane Deyell, loving wife of Robert Hanbidge. Funeral from the late residence in Otonabee, Monday afternoon, December 1st.

OLD COUNTRY SOCCER SCORES

LONDON, Nov. 29. — (Canadian Press).—Results of League soccer games played in the Old Country to-day follow:

English League—First Division.

Birmingham 5, Liverpool 2.
Bolton W. 5, West Ham United 0.
Burnley 4, Bury 0.
Cardiff C. 1, Arsenal 1.
Everton 0, Huddersfield T. 2.
Leeds U. 1, Nottingham F. 1.
Preston N.-E. 2, Manchester C. 3.
Notts C. 0, Blackburn R. 0.
Sunderland 1, Aston Villa 1.
Tottenham H. 4, Sheffield U. 1.
West Brom. A. 2, Newcastle U. 0.

Second Division.

Chelsea 3, Bradford City 0.
Clapton O. 0, Barnsley 0.
Crystal P. 2, Middlesboro 2.
Leicester C. 0, Blackpool 2.
Manchester U. 1, Derby C. 1.
Oldham A. 0, Fulham 0.
Portsmouth 1, Southampton 1.
Wednesday 2, Wolverhampton 0.
Stockport C. 0, South Shields 0.
Stoke 2, Hull City 0.

Third Division—Southern Section.

Aberdare A. 2, Watford 0.
Bournemouth and B. A vs. Reading, unplayed.
Swindon T. 5, Northampton 0.
Millwall 2, Luton Town 2.

Scottish League—First Division.

Aberdeen 0, Kilmarnock 0.
Ayr U. 3, Hamilton A. 1.
Celtic 1, Partick T. 2.
Cowdenbeath 1, Hibernians 1.
Dundee 2, Raith Rovers 0.
Hearts 3, Falkirk 2.
Morton 1, Third Lanark 0.
Motherwell 1, Airdrieonians 5.
Queen's Park 2, St. Johnston 2.
Rangers 3, St. Mirren 1.

Second Division.

Armadale 3, Alloa 2.
Broxburn U. 1, Dumbarton 2.
Forfar A 1, Bo'ness 1.
Johnstone 3, Bathgate 1.
Stenhousemuir 0, E. Stirling 2.
Clydebank 2, Dunfermline A. 1.
St. Bernards 2, Clyde 2.
King's Park 2, Arthurlie 3.
Albion R. 1, Dundee United 0.
East Fife 0, Arbroath 1.

Fifth qualifying round in the English Football Association Cup: Crooktown 4, Chilton Colliery 3. Hartlepool 2, Bishop Auckland 0. Darlington 3, Durham 1. Halifax 0, Rochdale 1. Nelson 4, Winsford United 1. Tranmere 1, Southport 1. Barrow 4, Wrexham 0. Wigan 0, Bradford 1. New Brighton 0, Accrington 0. Alfredtown 1, Lincoln City 0. Port Vale 6, Boston 1. Grimsby 1, Chesterfield 2. Rotherham 2, Doncaster 3. Walsall 1, Coventry 2. Norwich 2, Folkestone 0. Barnet 2, Leyton 0. Reading 2, South End 1. Queen's Park R. 4, Clapton 4. Charlton 4, Tulwich Hamlet 0. Kettering 1, Gillingham 1. Yeovill and Petters United 2, Bristol Rovers 4. Exeter 1, Newport 1. St. Albans 5, Brentford 3. Weymouth 3, Merthyr 2.

STORM STILL RAGING.

Number of Fishing Boats From Brittany Ports Are Still Missing.

PARIS, November 29. Canadian Press. — Thursday's gale shows signs of reviving with added force, after its brief lull. The sea is running high, both in the English channel and on the Atlantic, doing considerable damage to ports, and the gale shows a tendency to extend inland, and to the Mediterranean Sea. The wires are down in some places, making communication difficult in various parts of the country.

A number of fishing boats are still missing from ports in north and south Brittany and scant hope is entertained for the survival of their crews.

BIRTH

BROWN—To Mr. and Mrs. Harry Brown, Scott's Corners on Thursday, November 27th a son.

Chamberlain's Weather Strip

Keeps out the cold and drafts from your windows and doors, and saves fuel. Orders promptly attended to.

J. H. VANCE

773 AYLMER STREET

PHONE 1292

McCARTHY & JOHNSTON'S COAL QUARTETTE

COAL is man's winter-time friend. You should pay some attention to the fuel question in the summer time and it will save you expense and annoyance when the cold weather comes. We are ready to receive and promptly fill your coal order.

McCarthy & Johnston

111 Hunter Street, East.

Phone 96.

OBITUARY.

ALVAH WILSON.

Died—Alvah Wilson in his 78th year. Death occurred on November 28th at 6 o'clock at his residence 243 Wescott Street.

Funeral to take place from his late residence on Tuesday afternoon at 2 p.m. and proceed to St. James Methodist Church. Interment at Little Lake Cemetery.

ALVAH WILSON.

There passed away on Thursday a well-known and highly respected resident of this city in the person of Alvah Wilson, 243 Wescott Street, in his 78th year. He was born in Cote St. Charles, Vaudrieul, Province of Quebec, and came to Peterboro 42 years ago.

Deceased was a veteran of '66, and was stationed at St. Annes Bridge with the Militia, the Cono Rifles. He has been connected with St. James' Methodist Church for a number of years, as a member of the official and trustee boards and treasurer of the church. He was also a member of the building committee when the church was erected. Mr. Wilson was employed by the Toronto Savings and Loan Company as head carpenter.

There are left to mourn his loss, besides a sorrowing wife, two sons, Robert Wesley Wilson, of Owen Sound, manager of the Empire Stove and Furnace Company, and Ernest Alvah, merchant in Lethbridge; one daughter, Mrs. Frank Geary, Cookston; also two brothers and one sister; James and Robert, of Hudson, Quebec, and Mrs. David Lancaster, of Ottawa.

The funeral will be held from St. James' Church on Tuesday afternoon at 2 o'clock. Interment at the Little Lake Cemetery.

DAISY STEVENS.

The death occurred in Montreal of Mrs. Daisy Stevens, eldest daughter of Mr. and Mrs. D. H Maconomy, 195 Park street.

Funeral service at All Saints Church on Monday, December 1st, at 2.30 o'clock., Rev. J. Douglas Patterson officiating.

GAVE AN ADDRESS

The regular meeting of the Catholic Womens League was held on Thursday evening at St. Alphonsus' Lyceum. The president, Mrs. C. J. Snider, occupied the chair. A very fine address on "The Early English Drama," tracing the drama from its earliest English foundation, was given by Mr. V. J. McElderry. An instrumental duett was given by Mrs. F. A. Hodgson and Miss Margaret McCabe.

COAL or COKE

Always ready to serve with Highest Quality Fuel. That's our business. TRY US!

W. SCOTT CO.

'Phone 264W - East City

'Phone Johnny-on-the-Spot for Coal—703.

COAL

Egg, Stove, Nut, Pea, Pocahontas Nut, a clean, smokeless Coal $12 Ton Solvay Coke $12.50 Ton.

WOOD

Body Hardwood, 4 ft. $12.50 Cord. No. 1 Hardwood Slabs 4 ft. $11.50 Cord.

HODGSON BROS.

COR. DALHOUSIE AND BETHUNE

An electric heater drives the gloom
And chill away from every room.
—Mr. Electro-serve.

ONE cheerful thing about an electric heater is that it can be moved from room to room and you always can place it where it will reflect the heat to the place desired. It will help make baby comfortable during the chilly days when its not advisable to start the fire in the basement.

PETERBOROUGH UTILITIES COMMISSION

DO IT ELECTRICALLY

H. O. FISK, M.E.I.C. MANAGER

PHONE 1218

Society

The Rev. and Mrs. C. A. G. Spence, Apsley, announce the engagement of their second daughter, Christabel Marjorie Aileen to Mr. George B. Kilborn, Apsley, the marriage to take place at St. George's Church, at 3 p.m., on Wednesday, December 17th.

Mr. J. J. Hartley who has been visiting his daughter Mrs. E. Amley 79 Dearbourne avenue, Toronto, for the past week has returned home. Mr. Hartley while in Toronto, visited the Royal Winter Fair which he said was a splendid exhibition.

The many friends of Mr. Thos. Lang, Elm Street, who is at present in Nicholls Hospital, will be pleased to learn he is progressing favorably.

Mrs. Ross Kendry and two children sailed on November 26th on the "Montrose" for England, where they will spend Christmas with Mrs. Kendry's parents.

Sir Bertram Windle, F.R.S., of Toronto, who spoke to the Women's Canadian Club last evening, was the guest during his stay in the city of His Lordship Bishop O'Brien.

SCHOOL ASSOCIATION

An open meeting of the Prince of Wales Home and School Association was held on Thursday evening in the school, with a very good attendance. Mrs. J. S. Peters presided The meeting was opened with the singing of "O Canada" and a brief business session. The feature of the evening was a minstrel show by some of the boy pupils, directed by Leslie Abraham. A dance was given by several of the girls, and a pianoforte duett by Bob and Tom Allen.

LATE WANT ADS.

FOR RENT—CHEAP FOR THE WINTER apartment and store. Apply 95 Hunter west. 3d 130 4532

NURSING

NURSING EXPERIENCED, PRACtical. 'Phone 379. 3d 130 7648

TO RENT — ROOM TO RENT 379 Park street. Telephone 525W. 3d 180 7649

Grand Concert

Followed by Dance, will be held in New Garage at SPRINGVILLE, on

FRIDAY EVG., DEC. 5th

The Singing Seats and Assisting Artists will Appear

Ladies Will Bring Refreshments

BANK CLEARINGS.

Bank clearings for the month ending to-day totalled $3,704,893 or $120,171 less than last month's total, which was $3,825,064. The total for the month of June, six months ago, was $3,496,086 and for the month of November 1923, the total was $3,783,571.

GLASSES SAVE SIGHT IN TIME

Neglect to have them properly examined may cause a life-time of sorrow and regret.

Small disorders grow more serious every day. There is satisfaction in knowing for sure that your eyes are all right.

WE CAN TELL YOU.

A. A. FOWLER

Phm.B., Eye Specialist,

Ground Floor. - - - 373 George Street.

DR. N. D. FOOTE

Chiropodist and Foot Specialist

Special treatment for corns, bunions, ingrown nails, fallen arches, and all abnormal foot conditions.

107 BARRIE BLDG.,

Office 1730W; Residence 1449J

'Phones:—

Hours:—9-12; 2-5.30

Evenings—By appointment.

Dr. Goodwin Chiropractor

PALMER GRADUATE

106-108 Barrie Building.

Lady Attendant. 'Phone 431

Hours: 10-12 a.m., 2-4 and 7-8 p.m.

Office Closed Tuesday evenings, and Thursday afternoon and evening.

DRY SOFT WOOD

$4.50 a Half Cord

DRY HARDWOOD

$6.50 a Half Cord

Cut Stove Length

STORM SASH and DOORS

that give lasting service

THE CANADIAN ALADDIN COMPANY

Phone 952 Evening 1522f

w-s-160

Hairdressing!

The Social Season

is upon us again, and if you do not observe thorough and careful attention you will soon notice that both your Hair and Skin show the effects of late hours.

OUR BEAUTY SHOP will help you to look your best and preserve your good looks.

The MERRIAM Hygienic Beauty Parlors

313 George Street, Peterboro,

'Phone appointments 1182.

This parlour is quite warm and on the ground floor.

DR. H. ROBERTS

D.C., Sp.C., Ph.T.D.

CHIROPRACTIC SPECIALIST

IRIDOLOGY NATURAL DIETETICS URINALYSIS

Office Hours: 10-12 a.m., 2-5 and 7-8 p.m., and by appointment

'Phones: Office, 2254; Residence 602. Lady attendant.

BANK OF TORONTO CHAMBERS PETERBOROUGH.

USED TIRE EXCHANGE

'Phone 2123 — Cor. George and McDonnel Streets

Rubber Goods Repaired

We are experts at repairing rubber goods of all kinds, including Rubber Water Bottles and Rubber Footwear. Prompt Service and all work guaranteed.

DAWSON & JOHNSTON

You Are the Person Who is Most Concerned Regarding Your Health

And YOU can do more to benefit YOUR HEALTH than others can do for you.

You cannot neglect your health, ignore the laws of Nature, without paying the penalty sooner or later. But give Nature a chance to serve you and you can be free of disease and the possessor of good health.

The strains, jars and twists that you daily subject your spine to cause the spinal segments to get out of place. You cannot adjust your spine. Nature cannot transmit her life forces over nerves that are pinched between displaced spinal segments.

Your Chiropractor can adjust these displaced vertebrae to normal alignments so that the vital energy can reach all the tissues and keep them functioning properly. Health is the result.

IF YOU WISH BETTER HEALTH IT IS WORTH WHILE TO LEARN WHAT CHIROPRACTIC CAN DO FOR YOU.

DR. M. C. GOODWIN

CHIROPRACTOR

Palmer Graduate 104-6 Barrie Building. Lady Attendant 'Phone 421

Hours 10 to 12 a.m. 2 to 4 and 7 to 8 p.m.

Office closed Tuesday and Thursday evenings.

Xmas Suggestions from the BUDD CLOTHES SHOP . . .

Tonight

Between 7 and 9

TIES

Reg. $1.00

2 for $1.00

Genuine . . Broadcloth SHIRTS

in 4 colors

White, Tan, Blue and Mauve

Tonight

Between 7 and 9

Reg. $4, for

$2.98

SACRIFICE SALE

Now going on and continues all next week, many useful

XMAS GIFTS

at SACRIFICE PRICES

BUDD CLOTHES SHOP

228 CHARLOTTE

Near G.T.R. Station

DECEMBER

1924

RUDOLPH
VALENTINO
in MONSIEUR BEAUCAIRE
CAPITOL

The Evening Examiner

PROBABILITIES.
Northwest winds, fair and cold Tuesday fair and becoming a little milder.

VOL. LV., No. 128 PETERBOROUGH, MONDAY, DECEMBER 1, 1924 PRICE THREE CENTS

SELECT Your XMAS GIFTS NOW at BOND'S DRUG STORE

Everything in Ivory, Ebony, Thermos Jugs, English Leather Goods, Fountain Pens, Gold and Silver Pencils, Manicure, Toilet & Vanity Sets, etc. Select now and we will hold till Xmas

BRITISH BATTALIONS TO EGYPT; ALLENBY REPORTS QUIET IN CAIRO

First Battalion of Buffs Sailed From Gibraltar Sunday—Origin of Khartum Mutiny Still Obscure—Immunity of Egyptian Deputies Under Consideration.

MURDER ENQUIRY RESULTS SLOW

LONDON, Dec. 1.—Despatches to the foreign office Sunday from Viscount Allenby, British high commissioner in Egypt, describe the situation there as being "in good order." Official despatches from the Sudan likewise report conditions "easier and satisfactory."

Nothing, however, yet indicates the real origin of the Khartum mutiny, which took several hours to suppress. By that time the building in which the mutineers took refuge was in ruins from gunfire, and the mutineers separated into small parties. Some of them escaped to the surrounding towns, while others were arrested by the soldiers.

The government is still of the opinion that it will not be necessary to employ force, but the steady reinforcement of British troops in Egypt continues. The first battalion of Buffs embarked from Gibraltar for Egypt yesterday. Cairo advices indicate that the new government is devoting itself to the preservation of peace, and that no reports of new incidents in the Sudan have reached Cairo.

OBJECT TO ARRESTS.

Chamber of Deputies Claims Parliamentary Immunity For Its Members.

CAIRO, Egypt, Dec. 1. — The fourth battalion of Egyptian infantry arrived here Sunday from Khartum and will be confined in the Abbassia Barracks for a week.

No further arrests took place Saturday. The 34 men who previously had been taken into custody were interrogated by the public prosecutor. A delegation of members of the chamber of deputies has protested to the prosecutor and the Liberal-Constitutional party has published a manifesto protesting against arrests of members of the chamber.

A communique issued Sunday states that the recent arrests of members of the chamber of deputies has raised the question of whether parliamentary immunity has been suspended during the present adjournment of the session. Judicial authorities are now investigating the question, it was said, and the public is requested to calmly await their decision. The communique says:

"The public, however, must also consider the grave and exceptional motives leaving the government to interpret the constitution in a manner which, though justified by legal reasons, appears at first sight to restrict parliamentary rights. The government is obliged to take account not only of the gravity of the accusations against the deputies concerned, but also of the necessity of safeguarding as far as is still possible, the independence of the nation by avoiding, as far as it is able, the giving of grounds for foreign authority to believe itself justified in infringing the liberties of citizens. Furthermore, it is for parliament to settle the question definitely, and when it does so, the detention of the deputies must end unless parliament has decided otherwise."

Two Officers Killed.

Another official communique, with refernce to the Khartunm mutiny, shows that two British officers, one British physician and two Syrian physicians were killed and nine other men of the ranks wounded.

A meeting was held at the ministry of interior Sunday, presided over by an under-secretary at which measures were discussed for preserving order the meeting also went exhaustively into the matter of the assassination of Sirdar Stack and the progress of the inquiry into the assassination.

A rumor was current that the British authorities had called the attention of the Egyptian government to the lack of results from the enquiry although eight days had elapsed since the Sirdar was shot.

Action Was Hasty.

The manifesto of the Liberal-Constitutional party says, among other things that the British government should have waited for the outcome of the enquiry into the murder of the Sirdar instead of hastening to display strength against a nation "whose sole fault is to claims its rights and to attack a nation's independence for the acts of a few criminals."

The manifesto regrets that the Egyptian government, instead of preventing the arrest of deputies, who it says enjoy parliamentary immunity, continues to take into custody still others. It protests against acts contrary to justice and calls on all sons of Egypt to unite to save the constitution and to meet the attack on the nation's independence. This, it declares, is the only way to face the present crisis.

The Sassia, Liberal-Constitutional party's organ, puts forth conciliatory ideas in an article in which it expresses the hope that Great Britain will realize in the interests of the British Empire in the Nile Valley, that the spirit of reconciliation ought to prevail. The article trusts that "the momentary influence, dictated by the anger of the hour" will pass in favor of a reciprocal spirit of understanding based on respect for the rights of Egypt and interests of Great Britain in the Nile Valley.

809 Bricks Laid In Hour By Englishman On a Bet

LONDON, Dec. 1. — The latest world record claimed here is the laying of 809 bricks in an hour, or more than thirteen a minute. The feat was performed by Christopher Hull, a foreman bricklayer of Sheffield, for a wager of £10.

Hull was allowed four laborers to wait upon him, but nevertheless the performance was regarded as remarkable. His achievement meets with no admiration among the trade unionists, however, and a union official is quoted as saying:

"The man's crazy and ought to be made to eat his bricks. A fair average is forty an hour."

The builders say many men could lay 800 daily, but that the average is around 500.

KORETZ GIVES UP LARGE SUM

Chicago Swindler Surrenders $100,006 And Reveals Details of Operations.

ARRESTED AT SEA

NEW YORK, December 1. — Leo Koretz, wanted in Chicago in connection with alleged stock swindles, totalling approximately $2,000,000 left here for Chicago on Sunday afternoon, in company with two assistant state attorneys of Illinois. The party arrived here from Halifax on the liner Caronia.

As the prisoner was being taken to the train Alphonse F. Spiegel, attorney and representative of the Chicago Title and Trust Company, announced that Koretz had surrendered about $100,000. During an interview with Spiegel he is said to have revealed the details of his financial operations in New York during the period following his disappearance from Chicago.

After preliminary formalities with the customs, immigration and public health authorities Koretz was taken to an hotel for luncheon.

Accompanying him were John A. Sbarbaro and Thomas Marshall, assistant states attorneys of Illinois; Adrian L. Hoover of the Chicago Textile and Trust Company; Joseph Connelly, his attorney, and R. H. Scriven, provincial constable, from Halifax, all of whom had boarded the ship with him at the Nova Scotia port.

The Illinois officials said that Koretz had boarded the ship voluntarily and that they had served a warrant on him as soon as the Caronia had entered United States waters.

Hurried to Hotel.

Spiegel boarded the vessel soon after it docked and had a long conversation with Koretz and his attorney but neither he nor Koretz would talk to the newspaper men, although the prisoner submitted to be photographed.

Spiegel, it was said, was desirous that Koretz go to the offices of the American Bar Association and submit to further questioning, but the Chicago officials did not approve of the plan and hurried Koretz to an up-town hotel.

Representatives of the Chicago bank are said to have questioned Koretz closely as to the disposition of the fund which they believe he may have secreted here after leaving Chicago. The prisoner was reported to have surrendered the bank books, safe deposit keys, and to have given information regarding his affairs in New York.

MARRIED AT CANNES.

CANNES, France, Nov. 30.—(Canadian Press Cable, via Reuters).—Miss Adele Mulock, grand-daughter of Sir William Mulock, chief justice of Ontario and formerly postmaster general of Canada was married here Saturday to Alfred Rogers of Toronto.

The bride is the daughter of the late Cawthra Mulock of Toronto and the groom is head of the Elias Rogers Coal Co.

PETERBORO SKI AND SNOWSHOE CLUB.

AN IMPORTANT GENERAL MEETING WILL BE HELD IN THE CHAMBER OF COMMERCE ON WEDNESDAY, AT 8 P. M., DEC. 3RD, FOR THE ELECTION OF OFFICERS FOR THE SEASON 1925. ALL 1924 MEMBERS, PROSPECTIVE MEMBERS, AND LADIES OR GENTLEMEN INTERESTED IN ORGANIZED SKIING OR SNOWSHOEING ARE RESPECTFULLY REQUESTED TO ATTEND. 2d130 4547

EXCAVATORS IN YUCATAN EXPECT TO REVEAL ORIGIN OF MASONRY

Believe They Can Prove That the First Masonic Lodge Was Organized on the Western Continent—Exploring Ruins of Famous Maya City.

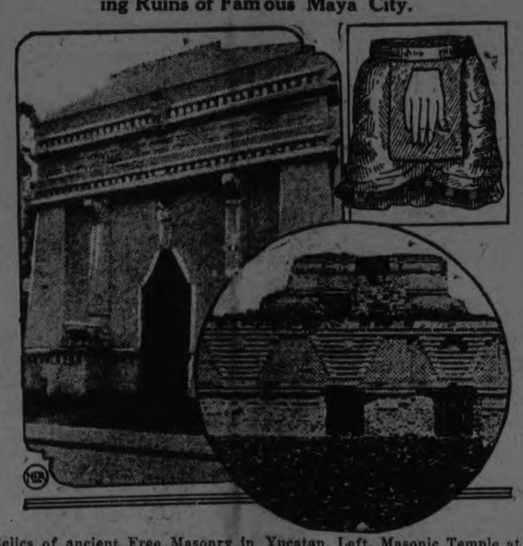

Relics of ancient Free Masonry in Yucatan. Left, Masonic Temple at Merida, showing decorative motifs from ruined palaces; lower right, the "House of Dwarf" crowning a pyramid in the background which may have been the original Masonic Temple; upper right, fragment of a statue of a Maya priest wearing Masonic apron, said to have been discovered at Uxmal on the side of the world's oldest Masonic temple.

By ALMA REED.

UXMAL, Yucatan, Dec. 1.—Will the proposed excavations in the ruins of Uxmal reveal the origin of Free Masonry?

The announcement of the project by the Mexican Government is reviving the hope that the birthplace of the great fraternity will be discovered in Yucatan's famous Maya City.

The controversy among historians as to how and where the Masonic Order first came into existence has given rise to many theories. The list of supposed founders begins with Adam, and includes the Philosopher Pythagoras, King Solomon, the Romans, the early Christians, the Druids, and the Knight Templars of the Crusades.

Those who believe with the French savant, Dr. Auguste Le Plongeon, that Masonry was developed on the American continent, thousands of years ago, link its symbols and rites with the religious mysteries of ancient Egypt, Chaldea, Greece, Etruria and India.

Mighty Civilization.

They regard the Maya Empire as the course of a mighty civilization which extended its influence to all parts of the earth. The traditions, customs, and religious beliefs recorded in the sacred books of the various nations, and accepted as the primitive history of mankind, are traced to the people who once inhabited the Yucatan peninsula.

Uxmal, or the "city thrice destroyed," was the centre of the Maya government and religion. Le Plongeon held that its white-robed priests invented the tokens, pass words, decorations of the lodges, and the secret symbolism of the initiation ceremonies to the Masonic degrees.

It is possible that the excavations of Mexico's Department of Anthropology will prove Uxmal's enormous truncated mound, known as the "House of the Seer," to be the world's original Masonic Temple. The mystic numbers three, five and seven, dominate the building plan. Several other emblems of Masonry, including the skull and crossbones, are sculptured on the walls and cornices.

Third Degree Rites.

The middle chamber faces west, and measures seven metres in length. Rectangular in shape, it outlines the Maya and the Egyptian word for "Universe." Certain archaeologists regard it as the sanctum in which the rites of the Masonic Third Degree were first administered.

At the base of this edifice, Le Plongeon claimed to have found the broken statue of a priest, who wore an apron with an extended hand.

In the Popul-Vuh, the sacred book of the Quiches, a branch of the Maya race in Guatemala, there is a description of an initiation to the sacred mysteries of Xibalba.

These mysteries are said to represent the earliest form of Free Masonry, but, if so, the tests given to the first Masons consisted of rare feats and terrible ordeals. To reach the place of initiatian, the candidate crossed two rivers, one of mud and the other of blood, both filled with great dangers. At one of the trials, he was asked to produce beautiful flowers while isolated in a guarded room, at the same fime defending himself against the thrusts of dexterous spearmen. At another, he had to avoid freezing to death during a night spent in a chamber of intense cold. To come out unscorched from a burning furnace, and unhurt, from a den of ferocious tigers, were other typical tests, according to the legend.

The crumbling cities in the depths of Central American forests, jealously guard strange secrets! Is Masonry's most baffling secret—the secret of its origin — numbered among them?

ALEXA STIRLING TO WED.

Atlanta, Ga., Dec. 30.—The engagement of Miss Alexandra Williamson Stirling, known to the golf world as Alexa Stirling, who was national women's amateur champion in 1919 and 1920, to Dr. Wilbert Greene Frazier, of Ottawa, Ontario, is announced here by Dr. and Mrs. Alex. W. Stirling, her parents. The wedding will be held in the early spring.

COLORED VELVETS

Colored velvets are used for making coats for formal day wear, and quilted and padded satins are quite the rage.

PAINT SHADES

The life of a window shade may be prolonged by painting it with a flat oil paint.

CURLING CLUB NOTICE.

A MEETING OF THE MEMBERS OF THE CURLING CLUB WILL BE HELD THIS EVENING AT EIGHT P.M. AT THE RINK CLUB ROOMS. 1d121 4536

HALF MILLION FIRE.

LOS ANGELES, Calif, Dec. 1.—Fire believed to have started in the boiler room of the Bellevue Well at Santa Fe Springs south of here had destroyed six oil well derricks late Sunday causing damage estimated at more than $500,000 and still was spreading.

FINED $800.

NORTH BAY, Ont., Dec. 1.—Before Magistraate Cockburn in Police Court Saturday at Sturgeon Falls, Anatolie "Shorty" Delorme, who pleaded guilty last Tuesday to having liquor in an illegal place was fined $800 and costs or six months and three months.

WRECKAGE CAST UP

Evidence of Possible Tragedy Washed Up on New England Coast.

CUTTYHUNK, Mass., Dec. 1.—(Canadian Press).—Wreckage, evidence of possible tragedy which overtook some vessel in the storm which swept the New England coast early Saturday was washed ashore near the Cuttyhunk coastguard station Sunday morning. The wreckage, consisting chiefly of portions of a pilot house and deck house, might have come from a boat which was the victim of a collision rather than of the storm.

A chart box bearing the lettering, "S.S. Camden," a portion of the pilot house in which was a discolored log book carrying as its last entry "under way" at 5.30 a.m., November 30, and medical stores from the United States submarine base at New London, Conn., were among the wreckage which the coastguardsmen found strewn on the beach.

WIFE STICKS BY PONZI, RAISES BAIL FOR HIM

Puts Up $1,000 Liberty Bond and Will Go Along if 'Wizard' is Deported.

BOSTON, December 1. — The unhappy wife of Charles Ponzi, the so-called "Financial vizard," and get-rich-quick scheme promoter, declared on Saturday that if her husband should be deported to Italy or Canada, she would go with him. Ponzi was arrested and charged with being in the country illegally on a warrant from the Department of Labor at Washington.

The loyal wife raised the $1000 bond in which Ponzi was held by producing a Liberty bond of that denomination.

The dapper little Italian was loud in his protests against his arrest. He was taken to the immigration "pen" at East Boston, his wife following.

The move to deport Ponzi is the result of several months of investigation by immigration officers. Ponzi entered the United States from Canada in 1912.

FURNACE MYSTERY BAFFLES PROBERS

Circumstances of Case Present Most Unusual Test to Investigators.

COLUMBUS, Ohio, Dec. 1.—John R. King, county prosecutor, after a conference with his aides who have been endeavoring to solve the Sheatsley furnace mystery, Saturday issued a statement, in which he said his investigation awaited tests now being made by scientific experts.

"We have up to date run down every clue; our investigation has been as thorough and complete as possible; we will now stop and await the finding of the experts and upon the submission of the finding and conclusions, and after an analysis has been made of the same, we will be able to give to the public what conclusions have been arrived at," he said.

Circumstances surrounding the finding of the body of Mrs. Addie Sheatsley, fifty-year-old wife of the pastor of Christ Evangelical Lutheran Church, in the furnace of the parsonage on November 17, Mr. King said, present the most baffling case he has ever attempted to solve.

25 YEARS IN JAIL.

CHICAGO, Dec 1. — (Canadian Press).— William J. Fahey, former post office inspector and James Murray, politician recently convicted of conspiracy in connection with $2,000,000 mail train robbery at Rondout, were sentenced to 25 years each in Federal prison at Atlanta by Federal Judge Cliffe, Saturday.

REGAINS HEALTH

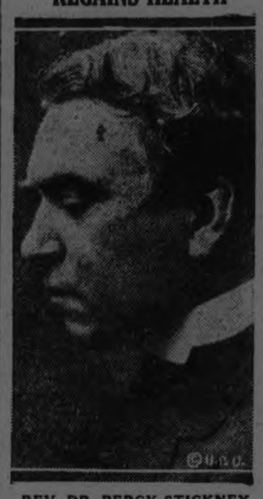

REV. DR. PERCY STICKNEY GRANT,

Brilliant New York clergyman, recently recovering from a nervous disease, told of having severed engagement to a rich divorcee because of religious scruple.

RICHARD WINCH DEATH REMOVES LINK WITH PAST

Died This Morning, Aged Eighty-nine Years—Was Born in Peterboro.

LIVED IN COBOURG.

Deceased Was Well Known Citizen and His Death Will Be Widely Regretted.

The death occurred this morning at 296 Stewart street, of Richard James Winch, aged eighty nine years.

Deceased was born in Peterboro, November 3rd, 1835, and at the time of his death was the oldest living person born in Peterboro.

He resided in Peterboro until 25 years of age, and then moved to Cobourg, where he lived for 30 years. He then returned to Peterboro, where he has since resided. He was married in 1855.

In the early years of his life Mr. Winch engaged with his father, Richard Winch, Senior, in the meat business both in Cobourg and Peterboro. He retired from business in 1905. His father, Richard Winch, was born in Maidenhead, England, and came to Canada in 1830, settling in Hope township. His mother was Mary Seamens, a native of Lincolnshire, Eng.

The late Mr. Winch was a pupil of the log schoolhouse conducted by Rev. R. J. C. Taylor, near the corner of College and Mr. Winch was a member of George Street Methodist church. He was a member of St. John's Lodge No. 17, Cobourg also member of the Royal Arch Masons, joining the fraternity in 1869.

His wife predeceased him in 1911. They celebrated their golden wedding in 1908.

Survivors are one son, R. V. Winch of Vancouver, five daughter; Mrs. George E. Bower of Vancouver, Mrs. H. H. Bradburn of Winnipeg, Mrs. F. W. G. Johnson of Montreal, Mrs. D. J. Lundy of Peterboro, Miss M. E. Winch of San Francisco, and one sister, Mrs. R. Batzer, resident in the United States.

Funeral announcements later.

ANDREW PEPPALL FREE.

LOS ANGELES, Calif., Dec. 1.—Andrew H. Peppall, an alleged figure in a Canadian bond scandal, was cleared Saturday of immigration charges brought against him here last summer, defeating extradition efforts on the part of Canadian authorities. An order was received from Washington dismissing the original warrant of arrest, which charged Peppall with illegally entering the United States.

PASTOR OBEYED LAW OF CHURCH AND LOST LOVE

Renounced Engagement With Divorcee in Submission to Episcopal Marriage Rule.

HEALTH BROKEN

Money Gone, He Leaves Hospital After Breakdown to Make New Start.

...NEW YORK, Dec. 1.—The Rev. Dr. Percy Stickney Grant left New York hospital Saturday as quietly and as unexpectedly as he entered the institution a week ago, and laughing and joking at his home in Bedfod Village, he announced he was going to work.

Slightly thinner and minus a bit of his old vigor, but otherwise the same as when he preached from the pulpit of his former charge, the Episcopal Church of the Ascension, Dr. Grant said he would leave to their own punishment the persons who originated sensational stories about his illness.

"I am going to turn my hand to whatever will bring in money," he said in laughingly disclaiming that he intended to concentrate solely on literary work. "I am badly in need of money, I am going to get into something, but just what it will be I can't say for the moment.

"I'll probably have to fight hard to make enough money, but I shall fight with my spirit—whatever my body may be, my spirit is not sick."

Spent His Money.

The former fighting rector of Ascension Church turned back to that time when he was engaged to Mrs. Rita de Asocta Stakes Lydig and was determined to marry her despite the ban placed by Bishop William T. Manning on the ceremony in the Episcopal Church. He continued:

"For several years Mrs. Lydig, commanding me to consider her fortune as my own, had persisted in an offer to have my modest little country place in Bedford Village transformed into a mansion modeled after a French chateau.

"She eagerly consulted with me over architectural plans which she had drafted and which estimated the probable cost of alterations at $32,000.

"Vainly I tried to dissuade her. I pleaded that my peculiar position forbade acceptance of such favors. We seemed then to be in our empasse about our contemplated marriage.

Was Twice Divorced.

"Twice divorced," Mrs. Lydig, as you know, was refused the marriage

(Continued on page 4.)

YOUR VISION

Governs your mental stability, peace of mind, efficiency. If your eyes "bother" you, it may mean the need for new glasses, or, if you do not wear glasses, it may indicate the necessity for them. See W. H. Lacey, Optometrist, 410 George street. 'Phone 1160.

GRAND
3 NIGHTS BEGINNING
TO-NIGHT
Matinee Wednesday Only.
The Greatest of all International Successes — London, (England) Times.

with
a socially organized company of musicians from Arabia, mechanicians, projectionists and equipment—a replica of the Liberty Theatre, New York; Drury Lane Theatre, London and the Princess Theatre, Toronto presentations—with a symphony orchestra of 20, a Mohammedan Chanter, an original score and a full scenic investiture.
PRICES:—Nights, 50c, 75c, $1.00 and $1.50.
Matinee, 50c, 75c, $1.00.
Box Office open from 10 a.m. to 9 p.m. | 'Phone 565 for your reservation.
"There is nothing to compare with the Thief of Bagdad".—Toronto Telegram.
NOT TO BE SHOWN ELSEWHERE IN PETERBORO THIS SEASON.

LIBERAL-CONSERVATIVE CONVENTION, WEST PETERBOROUGH.

ANNUAL MEETING FOR THE PURPOSE OF REORGANIZING THE NEW DISTRICTS RECENTLY TAKEN INTO THE RIDING OF WEST PETERBOROUGH, IN VICTORIA HALL, WEDNESDAY, DECEMBER 3RD, AT 8 O'CLOCK SHARP. DONALD SUTHERLAND, M.P., AND OTHER SPEAKERS, WILL BE PRESENT. THE LADIES ESPECIALLY INVITED. ROLAND DENNE, PRESIDENT; J. F. STRICKLAND, SECRETARY. 3d130 4518

Business slipping? Why complain? Advertise and show a gain.

USE A WANT AD

If inconvenient for you to call at the Examiner Office, 'phone 1600 and and give you the cash rate, 1c per word, figure or letter first insertion, ½c per word for subsequent insertions.
We will call for the advertisement
All orders in before noon to be called for will appear same day.

THE WEATHER.

December has come in with the ground covered with several inches of snow, and with the thermometer down to within 4 degrees of the zero mark. There is little cause, however, for complaining, as we have had a beautiful fall season. November's highest temperature was 67 degrees; the lowest 5 degrees. The precipitation was .87. Since the first of October there has been less than 1½ inches. This is only about 25 per cent. of what we usually get, and this shortage will likely be felt later on. Last year we had snow on Nov. 26th and 27th to the depth of 4½ inches. This disappeared, and no more came until Dec. 27th and following days. By the last day of the year we had good sleighing. The first zero came on January 2nd, with 2 below.—W. P.

CHRISTMAS GREETING CARDS. THE EXAMINER CAN SHOW YOU A VERY CHOICE LOT OF CHRISTMAS CARDS FOR THE COMING HOLIDAY SEASON. ORDERS CAN BE DELIVERED THE SAME DAY AS RECEIVED, WITH YOUR OWN ORIGINAL GREETING, NAME AND AD. DRESS. CALL AND SEE SAMPLES, WHICH MAY BE SEEN DOWNSTAIRS, IN THE FRONT OFFICE. dtf

ANNOUNCEMENT.

W. J. SIMPSON, 7 CONGER ST., WISHES TO ANNOUNCE TO THE FARMERS THAT IN FUTURE HE WILL BE AT ROLAND DENNE'S STORE TO MAKE PURCHASE OF ANY SEED THEY MAY HAVE FOR SALE. SEE HIM BEFORE SELLING. 3d129 4507

Be Sure to Visit the G.W.V.A. Hall on Wednesday and Thursday Next

WHAT FOR?

To help along the Ladies' Auxiliary

CHARITY BAZAAR AND RUMMAGE SALE

CAPITOL To-Night - Tues. - Wed.

Rudolph Valentino in "Monsieur Beaucaire"
His First Picture in Two Years. You will like him better than ever

No Advance In Prices.

TEAMING AND CARTING

WANTED — MOTOR CARTING, ALL kinds, long or short hauling. Beatty Bros. 'Phone 2169-991r2.

WANTED— TEAMING AND CARTing. Reasonable rates. Jackson's Cartage, Stewart. 'Phone 979J. 25d 147 7514

WANTED

WANTED—HAND LAUNDRY, FAMily washing, 40c doz. Rough dry. Called for and delivered. Box 7554, Examiner. 6d 131 7554

WANTED—MOTHER AND DAUGHter desire to rent small furnished cottage or heated furnished rooms. Box 4633 Examiner. 3d 131 4633

WANTED — HARD AND SOFT maple, basswood or birch logs delivered to railroad siding. For particulars write Glover Basket Co., Ltd., Burlington, Ontario. 124 1 2 3 4 5 6 15 16 17 18 19 20 4534

POULTRY AND EGGS

FOR SALE—17 HENS, 1 ROOSTER. Apply 83 Sophia street. 3d 131 7670

LIVE FOWL WANTED

WE ARE PAYING THE HIGHEST price for large birds. Get your local highest prices from S. Cohen, 189 Charlotte street. 'Phone 883J. 26d 140 7289

BARRISTERS AND SOLICITORS

J. W. REID—Barrister, Solicitor, etc. Successor to A. E. Dixon. 397 1-2 George street. 'Phone 620.

GORDON & O'BRIEN — Barristers, Solicitors, Notaries. Money to loan on easy terms. Special attention to Patents and Trade Marks. 'Phone 219. G. N. Gordon, K.C., M.P., J. A. O'Brien.

S. T. MEDD—Barrister, Solicitor, Notary. Office over the Dominion Bank, corner of George and Simcoe streets. Telephone No. 22. Private funds to loan at current rates upon easy terms.

PECK KERR & McELDERRY, Barristers, Solicitors and Notaries. Office, Water street, Peterboro. Money to loan at the lowest current rates of interest on easy terms of payment. E. A. Peck, F.D. Kerr, V. J. McElderry.

O'CONNELL & CORKERY—Barristers, Solicitors and Notaries. Money to loan at the lowest current rates of interest. Daniel O'Connell, John R. Corkery. Hunter street, two doors west of the Post Office.

DUMBLE & JOHNSTON—Barristers, Solicitors, etc. Office, over the Toronto Savings and Loan Company, George Street. D. W. Dumble, K.C., W. Johnson.

HALL & HALL—Barrister, Solicitors and Notaries Public, Hunter street, Peterborough next to St. John's Church. Money to loan at the lowest rates of interest. E. H. D. Hall. Basil D. Hall.

MOORE & WEARING — Barristers and Solicitors, 403 Water street, opposite the Post Office. Money to loan at the lowest current rates of interest. Jos. Wearing, M.A.

E. R. HALL—Barrister, Solicitor, etc. Peterboro, Ont. Office, corner of Hunter and Water streets, over the Canadian Bank of Commerce. Trust Funds to loan on easy terms of payment.

JAMES FORDYCE STRICKLAND—Barrister, Solicitor, Notary Public. Peterboro. Phone 191. Money to loan. 375 Water street.

WILFRID F. HUYCKE, Barrister, Solicitor, Notary Public. 325 Water street. Telephone 239.

OSTEOPATHY.

DR. WILL A. SETTLE—Osteopathic Physician Office in Crown Apartments, 124 Hunter street. Corner Water and Hunter streets. 'Phone 649. Office Hours, 9 to 11 a.m. 2 to 5 p.m. and 7 to 9 p.m.

MEDICAL.

DR. BUCHANAN, F.R.C.S., Edinburgh M.R.C.S., Eng., L.R.C.P., London, Eye, Ear, Nose and Throat Specialist. Hours 9-11, 2-4 p.m., and 7-8 p.m. 'Phone 519. Office, corner Water and Murray streets.

DR. C. C. CRAGG— Eye, Ear, Nose and Throat Specialist. Office 295 Charlotte street, formerly occupied by Dr. Neal. Hours—9-11 a.m., 2-4 p.m., 7-8.30 p.m. Telephone: House 980J. Office 2185.

DR. C. B. WAITE. M.D. C.M.
POST GRADUATE LONDON, ENG.
300 CHARLOTTE STREET
Special Attention Heart and Lungs
'Phone 244.

MONEY TO LOAN.

We have funds to loan on Real Estate Security at the lowest rates. GORDON & O'BRIEN. 'Phone 219.

AUTOS FOR SALE

CAR FOR SALE — FORD TOURING very cheap. Would deal on phonograph or radio. Peel's Garage, 225 Lake street. 2d 129 7610

FOR SALE— FORD 1 TON TRUCK, overhauled; new cord tires on rear wheels. Apply Greene and Revoy Garage, corner Smith and George. 3d 130 7645

FOR SALE.

FOR SALE—RANGE BURNS COAL or wood with water front and reservoir in good condition. Apply 218 Rubidge street. 3d 129 7621

LOOK! FOR SALE—CASH GROCERY and fruit business. Stock is light. Good turn over. Would consider small house in exchange. Apply 293 Dalhousie street. 'Phone 2735 5d 131 7609

FOR SALE—SECOND HAND LUMber. Apply 535 Bolivar. 'Phone 626W 3d 129 7618

FOR SALE — COLEMAN 'QUICK Light' lamp. Nearly new. Also new Aladdin lamp. Apply 220 Mark St. 3d 129 7606

FOR SALE — DRY HARDWOOD labs, $11.00 per cord, cutting $1 a cord, extra. 'Phone 650. Nights 1922M. Purdy Lumber Co. 26d 152 7605

FOR SALE—COOK STOVE, MEDIUM size, guaranteed perfect, also, men's boots and skates, automobile C (9), new. Cheap for quick sale. 15 Oxford Street. 3d 129 7614

FOR SALE — BRASS BED AND Springs, $12; baby buggy, $6; extension table $7; sideboard $7; iron beds, toilet sets, Princess Dressers, chairs, rockers, parlor tables, hall rack, wood and coal heater, baby's cot, high chair, oilcloth, carpet runners dishes and other articles. Apply 59 Aylmer street near Perry. 3d 131 7659

FOR SALE — QUEBEC HEATER good condition, roller grate, medium size. Apply Barber Shop, 43 Hunter street east. 3d 131 7657

FOR SALE— LADIES' GOLD HUNTing case watch and cut glass potcher and Jar. Apply 216 Perry street south. 2d 130 7666

FOR SALE—MAPLE DINING ROOM Table, 5 leaves also Hall rack. 264 Murray street. 3d 131 7656

FOR SALE — FEW LOADS DRY hardwood and soft wood mill cuttings. Short lengths. Peterboro Canoe Co. 3d 131 7672

FOR SALE — BOY'S BOOTS AND skates, sizes 4 and 5. Girl's warm coat, (10 years) and Thibet lamb muff and scarf, like new. Man's jacket and vest, size 40 (good). Other things, cheap. Call from 9 to 11 a.m. 452 Mark street. 3d 131 7658

FOR SALE — FULL DRESS SUIT, size 38, including white vest. Good as new. Half price, 'Phone 2284. 3d 131 7668

FOR SALE— NEW DRESS, SKIRT, hat and coat. Apply 300 Pearl Ave 'Phone 1375J. 3d 131 7669

FOR SALE — GENTLEMAN'S FURlined Coat. Otter Collar. Fine condition. Size 44. Sixty dollars. Apply 280 George street. 3d 131 7655

FOR SALE — SPRATT'S DOG AND Puppy Biscuits, 2 lbs for 35c. Boyle Cash and Carry. 6d 132 4516

FOR SALE—1 MEDIUM SIZED QUEbec heater. 1 Acme Range, with water front. Cheap. Apply 261 Perry street. 3d 129 7625

FOR SALE—AN IMPROVED QUEbec heater with 2 lids. Apply 57 Aylmer street. 3d 129 7628

FOR SALE—7 VOLUMUNUS CYCLOpedia of Engineering. Apply 258 Aylmer street. 3d 129 7623

FOR SALE — GURNEY OXFORD kitchen range. Hot water front. Excellent condition. 540 Waterford St. 3d 130 7638

FOR SALE —GENTLEMAN'S COAT lined with muskrat 'phone 2049W 6d 130 7551

FOR SALE — ONE SET OF CHILD'S white furs. Like new. Boy's Mackinaw coat, 14 years. Baby's sleigh, also brown carriage. 'Phone 1694W. 3d 130 7646

FOR SALE—OAK LIBRARY TABLE, bedroom rug, ladies coat with large seal collar and cuffs, in good condition, Mandolin Guitarophone, also large gas stove. Apply 428 Roger street or 'phone 1666W. 2d 129 7642

FOR SALE— SOFT WOOD $6, $7 AND $9 per cord. Hardwood, $9, $11 and $14 a cord, cut 12". 'Phone 650 Purdy's Lumber Co., (nights 1522W) 26d 146 7221

FOR SALE—HOIST MADE BY THE Otis Fensom Co.; good as new. Apply Examiner Office. 12d 129 4359

BABY CARRIAGES, ETC.

FOR SALE—CREAM WICKER BABY CARRIAGE. Apply 294 Reid Street.

SITUATIONS WANTED

THOROUGHLY EXPERIENCED OLD Country servant, highly recommended, is open for position. Apply to-night, Adjutant Smith, 'phone 1929. dh

HOUSES, REAL ESTATE

FOR SALE — NEW HOUSE ON Monaghan Road, centre hall plan; oak floors throughout. Moderate price. Terms to suit purchaser. Apply 437 George street. dtf

FOR SALE—WELL BUILT WARM 7-roomed red brick house, central, conveniences, garage. Terms reasonable. Apply Telephone 992-r-5. 3d-1 3 5 7651

FOR RENT — 7-ROOMED BRICK, Factory district. All newly painted and painted and papered. Modern, with stable. Will rent cheap for winter months, also two west side houses for rent. Apply 344 King St. 3d 1 3 5 7663

FOR SALE, TO RENT OR WORK ON shares: West Half of Lot Number 18 in the 4th Concession of the Township of Asphodel, known as the William Knox Farm, 125 acres —2 wells, springs and right to water farm stock at running stream, convenient to premises. Brick house, furnace, cistern in kitchen in A-1 condition. Barns stone foundations, cement floor, silo, poultry houses, garage and implement shed, cement floor, 15 acres of hardwood. A first class farm with good buildings. Fallploughing done, new seeding good catch, 60 ton of hay, 500 bus. of oats and 150 bus. of barley on premises. Water is the best of assets on a farm and getting scarcer. Terms of purchase to suit to good man. Apply G. W. HATTON, 297½ George Street, Peterborough, Ontario. 6d ...

FOR RENT

FOR RENT—HEATED OFFICE ON George street. Apply 437 George street. dtf

TO RENT — COTTAGE. APPLY 520 Chamberlain. 3d 129 7607

FOR RENT—GARAGE. CENTRALLY located. 'Phone 1967. 3d 129 7626

FOR RENT—BUNGALOW, 6-ROOMS, modern. Apply 296 Stewart street. 6d 132 7613

TO RENT—FURNISHED BEDROOM, very central. Suitable for business man, or nurse. 'Phone 1475J. 3d 131 7664

FOR RENT — SMALL HOUSE, 178 Charlotte street. Immediate possession Peterboro Canoe Co. Ltd 7d 134 7635

FOR RENT—FURNISHED HOUSE south central, near car. Modern conveniences. 'Phone 504W. 3d 131 7666

FOR RENT — 6-ROOMED HOUSE warm. All conveniences. Apply 709 George street. 3d 130 7644

TO RENT—2 UNFURNISHED ROOMS All conveniences. Apply 557 Patterson street. 3d 131 7673

TO RENT—4-ROOMED APARTMENT near car line. Apply 162 Smith St., Belmont Apt. 3d 129 7611

TO RENT — $18.00 PER MONTH, good 5-roomed brick also $11.00 per month, 5-roomed frame handy to factories 'Phone 273J. 5d 131 7608

TO LET—FIVE ROOMED HOUSE, modern. Apply 464 Stewart street. 6d 133 7643

TO RENT —GARAGE. APPLY 372 Thomas. 3d 129 7620

FOR RENT—CHEAP FOR THE WINter apartment and store. Apply 95 Hunter west 3d 130 4532

TO RENT — ROOM TO RENT 379 Park street. Telephone 525W. 3d 130 7649

TO RENT—584 WATER ST., TERrace, 6 rooms, toilet, sink, $20.00 per month. Telephone 7. 3d 130 7639

TO RENT— SMALL HOUSE. 183 Mark street, East City. Immediate possession. Apply, C. H. Rogers, 'Phone 151. 7d 134 7636

TO RENT—BUNGALOW, WITH FIRE place, electric and coal ranges. Garage. 'Phone 1232J. 6d 132 7629

TO RENT — FIRST CLASS FRONT bedroom, steam heated. Hot and cold water, 5 minutes walk from Post Office. Exclusive home. 'Phone 2308. 3d 129 7630

FOR RENT — STORE IN GRAND Opera House building formerly occupied by Madame Merriam. Apply Examiner Office. 12d 129 4360

HOUSE FOR RENT—43 FRANK ST., $17 per month. 3d-130-7631

TO RENT — 2 HOUSES. APPLY 201 Louis street. 6d 130 7576

FOR RENT — A MODERN HOME, King street west. Price right to a desirable party. W. H. Kidd, 72 Benson avenue. 'Phone 1526. 6d 130 7568

FOR RENT — OFFICES. BANK OF Toronto Building. Heated 2885. dtf.

TO RENT — ELECTRIC VACUUM cleaner. 'Phone 1197. 18d-140 7496

FOR RENT

MODERN HEATED APARTMENT IN Bank of Commerce Building. Immediate possession. Apply 437 George street. dtf

TO RENT— NO. 173½ SIMCOE ST., Suitable for store or office. Immediate possession. Apply 437 George street. dtf

NEW VESSEL WAS LAUNCHED ON SAT.

Latest Ship Built For C.P.R. Christened at Clyde Bank Yards.

GLASGOW, Dec. 1. — (Canadian Press).—At the Clydebank yards of John Brown and Co., and in the presence of a large and representative gathering of Canadians and Europeans, the "Princess Marguerite," the latest steamship to be built for the Canadian Pacific Railway, was to-day successfully launched. The Christening ceremony was performed by the Hon. Marguerite Shaughnessy, who came from Canada especially for this purpose, and after whom the new ship has been named. As Miss Shaughnessy cut the ribbon and released the bottle of champagne which broke on the bow of the new ship, she also pressed the button which released the mechanism and the "Princess Marguerite" glided down and came to rest in the record time of thirty-six seconds, completing one of the most perfect launches ever seen on the Clyde. The day had opened with a gale of wind and a downpour of rain, but cleared, and the ceremony took place in brilliant sunshine.

At a lunch in the John Brown Company office, following the launching, a message from E. W. Beatty, chairman and president of the Canadian Pacific, was read, in which he said: "It is most fitting that this ship should be named after the youngest daughter of the late president and chairman, who was the chief executive officer of the company for nineteen years, and who by his outstanding ability and great zeal in the company's interest, was largely responsible for its great progress during that period. I hope that the launching will be entirely successful and that the ship will prove worthy of both her builders and her sponsor."

NURSING.

NURSING EXPERIENCED, PRACtical. 'Phone 379. 3d 130 7648

TRAINED NURSE SEVERAL YEARS experience. Telephone 992 -r-5. 5d 1 2 3 5 7652

LOST

LOST — WILL THE PERSON WHO took the bicycle from the residence on Hunter St. kindly return same and save further trouble. 3d 129 7612

LOST—GOLD WATCH WITH NAME on back. Finder please return to Examiner or police station. 3d 31 7653

LOST—STRAYED FROM 257 DALhousie street, 1 Airedale pup, 6 months old, black saddle answers to the name of 'Snook". Finder please 'phone 1181. 3d 129 7619

HELP WANTED—Female

WANTED—WAITRESS EXPERIENCed. Apply Green Parrot Tea Room, 412 1-2 George street. 3d 131 7665

WANTED — EXPERIENCED GIRL for housework. 'Phone 1216E. 3d 131 4545

WOMEN EARN $10.00 DAILY, selling the "Medical Adviser." Unfolds secrets of married happiness, often revealed too late. 1005 page, cloth-bound book, illustrated, some colored plates. Chapters on Mother and Babe, Nursing, Accidents, First Aid. What to do in Sickness. Retails for $1.00. Sales enormous. Enclose 40c for a copy (special agent's price). Medical Press, 653 Washington St., Buffalo, N.Y. 6d 129 7539

HELP WANTED—Male

MEN WITHOUT PREVIOUS SALES experience make good with us. You can too. We will help you make good Excellent opportunity, exclusive territory. Write at once to The J. R. Watkins Company, Dept. SK, Hamilton, Ontario.

MAKE MONEY AT HOME WRITING showcards. We instruct and provide work. Kwik Showcard, 65-A Bond, Toronto, Canada. 14d 1 3 5-8-10-12-15-17-19-22-24-26-29 31-7650

MAKE MONEY AT HOME—$1 TO $2 an hour for your spare time writing show cards for us. No canvassing. We instruct and supply you with work. West-Angus Showcard Service, 29 Colborne Building, Toronto. dtf

WORK WANTED

WORK WANTED — MIDDLE AGED widow lady seeks housekeeping duties in family with no small children. Apply 458 Aylmer. 'Phone 2232. 3d 129 7627

WANTED — RAGS, BONES, OLD stoves, copper, brass, zinc, rubber, auto tires, wood ashes. Will send a man and clean your cellar or ash house ,free of charge. Address Stevens, 364 Mark street, or 'phone 2083. 26d 2066

NOTICE

NOTICE
CHIMNEYS AND FURNACES CLEANed. 'Phone 1851W. 26d 131 7011.

NOTICE
FIRST CLASS PAINTING AND PAPer-hanging. Rooms from $4 with paper. Call or write H. Tyler, 556 Romaine street. 6d 134 7667

RADIO NOTICE
I WOULD LIKE TO DEMONSTRATE a two or three tube set to you. 'Phone 2342W. 3d 131 7671

NOTICE—HENRY BROS., CARPENters and builders. Estimates given on new and repair work. Hardwood flooring a specialty. 'Phones 1024 or 2009W. 148 Murray street.

BILIOUS and SICK HEADCHES ARE CAUSED BY CONSTIPATION

Once you allow your bowels to become constipated you will become troubled with bilious and sick headaches, and for relief you must help your liver to remove the poisonous bile that is circulating in the blood and upsetting the entire biliary system. For this purpose there is no other remedy to equal

MILBURN'S LAXA-LIVER PILLS

Mrs. L. G. Nethercott, R.R. No. 1, Crinan, Ont., writes:—"I was awfully troubled with constipation, and sick and bilious headaches accompanied with severe vomiting spells which made me very miserable. I tried different remedies, without relief, but since taking Laxa-Liver Pills the headaches and constipation have disappeared, and I am very thankful for what they have done for me."

For sale at all druggists and dealers; put up only by The T. Milburn Co., Limited, Toronto, Ont.

GOOD COMPANY

Like a maze of color, such as she, or a rainbow in the sky; and she made me think of a sun-kissed day as she calmly sauntered by. Her hat, her gown, well, everything, it seemed, was just that quaint to make you think of the harmony that a painter'd like to paint.

And who am I that I judge this miss? Well, she looked in my direction, and her smile that day, as she glanced my way, was the last word in perfection. How often I have seen that girl, the vision quickly told me, and I walked right up and spoke to her 'cause I knew she wouldn't scold me.

Then we sauntered up the avenue to a small but good cafe, where we passed perhaps an hour or two (and a five-buck bill away). And then she talked of a movie show, and, of course, that's where we went. And, my, oh, my, how the time does fly, for another hour was spent.

When the film was o'er and there was no more, and we had no place to roam; well, we took a car and we traveled far till we finally landed home. 'Twas a night well spent for a girl and gent, and I'm ready for another; 'cause I oft partake and for her dear sake, the girl I take's my mother.

MENUS FOR A FAMILY

Breakfast—Sliced oranges, cereal with thin cream, omelet, hashed brown potatoes, cornmeal muffins, quince honey, milk, coffee.

Luncheon—Fish chowder, lettuce sandwiches, tapioca Indian pudding, milk, tea.

Luncheon—Casserole of lamb, parsnip fritters, curly endive with bacon dressing, whole wheat bread raisin pie, milk, coffee.

Children under school age may have the vegetables from the casserole of lamb, some of the finely minced tender leaves of the endive and some of the raisins from the pie for their dinner. A little of the lamb may be given to them but is not necessary as their hearty meal was provided at noon time.

Children of four or five years who do not eat heartily should be given a glass of orange juice or an apple with one or two pieces of crisp toast during the morning and again during the afternoon. The fruit acts as a stimulant to the appetite as well as furnishing the very important vitamins.

Very often children of school age need an afternoon lunch. Especially if the dinner hour is late. Fruit with a sandwich or a small glass of milk with a sandwich is an ideal sort of "tea" for them.

Fish Chowder.

Two pounds cod or haddock, 2 cups potatoes cut in inch cubes, 1 medium sized onion, 2 slices salt pork cut ½ inch thick, 2 cups milk, ⅜ teaspoon pepper, 1 cup finely diced carrots.

The fish should be skinned. If bones are not removed, pull from flesh, cover with cold water and simmer twenty minutes. Strain and use in place of plain water to cook the fish. Cut fish in small pieces. Try fat from salt pork, skim out meat and add onion cut in thin slices. Cook over a slow fire until the onions are a pale straw color. Add fish and 2 cups boiling water or fish stock and simmer fifteen minutes. Add potatoes and carrots and cook twenty minutes or until tender. Season with pepper and salt if necessary. Add milk and bring to the boiling point but do not let boil. Moisten soda crackers in cold milk and put in a soup tureen. Pour over chowder and serve. Add boiling water as necessary during the cooking of the fish and vegetables, keeping enough water to cover them but no more.

Tapioca Indian Pudding.

Four tablespoons minute tapioca, 5 cups milk, 2-3 cup molasses, 4 tablespoons sugar, 4 tablespoons cornmeal, 2 tablespoons butter, 1 teaspoon salt.

Cover tapioca with milk and let stand ten minutes. Scald C cups of milk and slowly pour over cornmeal, stirring constantly. Cook ten minutes in double boiler. Add molasses, sugar, butter and salt and tapioca. Turn into a well buttered baking dish and pour over remaining cold milk. Bake 1½ hours in a moderate oven. Do not stir the cold milk into the pudding. Serve with cream.

VIKING

Ancient graves are found in eastern Washington and northern Idaho. Opsjon, Norwegian scientist of Seattle, thinks these graves, to be opened in the spring will prove that Norsemen visited our northwest in the year 1010 or 482 years ahead of Columbus' discovery of America.

Opsjon is a brave man. The Babbitts of some of our patriotic societies would want him arrested if he proved his case.

BOARDERS WANTED

WANTED — 1 OR 2 MEN WHO would room together. Use of 'phone and piano. All conveniences. Central. 'Phone 948J. 6d 130 7558

LIVE STOCK FOR SALE

FOR SALE — HEAVY TEAM OF young horses. Apply 508 Elm St. 'Phone 858. 3d 129 4517

FOR SALE—9 PIGS, 3 MONTHS OLD. M. Leahy, Douro, Lot 4, Con. 6. 3d 130 7640

CHIC MODE

A gilded chicken claw is the latest in millinery. Miss Jerrie Dean here is shown at Atlantic City, N.J., wearing such a pom pom and attracting startled glances from women and men alike.

PICTURES SENT BY RADIO FROM LONDON

Sixteen Photographs Received in New York in Eight Hours Time.

LONDON, Dec. 1. — (Canadian Press).—What is claimed to have been the first demonstration in sending photographs by wireless from England to the United States was given at a radio house yesterday afternoon. The new system developed by R. H. Ranger, of the engineering department of the Radio Corporation of America, was used. There was not a receiving demonstration because the new receiving apparatus has not yet reached here.

Sixteen photographs were transmitted in eight hours. The demonstration, which was made at half possible speed of the apparatus to ensure perfect results, was begun late Saturday night and continued yesterday afternoon under the direction of G. S. Whitmore, chief of the Marconi Communication Bureau, and R. G. Ward, engineer of the Radio Corporation.

The photographs broadcast were of Frank B. Kellogg, United States Ambassador; the Prince of Wales, Premier Baldwin, Austen Chamberlain, British Foreign Secretary; Queen Mary, Dowager Queen Alexandra, and the late news pictures taken in London.

Yesterday afternoon a wireless message was received from New York, saying the pictures were coming beautifully, and that the next thing which would be accomplished by radio would be the sending of movie pictures.

RAILWAY TIME TABLES.

CANADIAN NATIONAL RAILWAY.
All Trains Daily Except Sunday.
Corrected to date.)

No. 91—7.10 a.m., for Lindsay and Toronto.
No. 96—8.10 a.m., for Port Hope and Toronto, Montreal, Halifax and Portland, Me.
No. 93—8.20 a.m., for Lindsay, Blackwater, Junction, Orillia, Midland, North Bay and Toronto.
No. 95—8.25 a.m., for Hastings, Campbellford, Belleville and points on the main line east.
No. 371—8.30 a.m. for Lakefield.
No. 92—12.03 p.m. for Lindsay, Port Hope, Ottawa, Toronto, Buffalo, New York and Philadelphia making connections with the International Limited for London, Detroit, and Chicago.
No. 100—12.15 p.m., for Hastings, Campbellford, Belleville and Ottawa.
No. 372—12.25 p.m. for Lakefield.
No. 95—5.54 p.m., for Lindsay, Orillia, Midland, North Bay and Toronto.
No. 94—9.10 p.m., for Port Hope, Montreal and Boston, Halifax, and Portland. Carries sleeper for Montreal.

CANADIAN PACIFIC RAILWAY.
(Corrected to date.)

GOING EAST—
12.05 p.m.—Norwood, Havelock, Bonarlaw, Tweed, Perth, Smith's Falls, Kingston, Ottawa, Montreal and intermediate points daily. On Sunday this train proceed east only as far as Havelock.
8.20 p.m.—Indian River, Norwood, Havelock, Tweed, Daily except Sunday.
12.03 a.m.—Havelock, Tweed, Kingston, Perth, Smith's Falls, Montreal, St. John, Boston and New York. Daily except Saturday.
1.50 a.m.—Havelock, Tweed, Kingston, Perth, Smith's Falls, Ottawa.

GOING WEST—
5.10 a.m.—Myrtle, Toronto, Guelph, Goderich Hamilton, Galt, Woodstock, St. Thomas, London, Chatham, Detroit, Chicago and New York. Daily.
6.01 a.m.— Toronto, (Yonge street), Hamilton, Owen Sound, Teeswater and intermediate points. Daily except Sunday.
7.35 a.m.—Toronto, Hamilton, Brantford, Buffalo, Rochester, Boston, New York, Galt, Woodstock, London, Chatham, Detroit and intermediate points between Peterboro and Toronto. Daily except Sunday.
9.35 a.m.—Bethany, Lindsay, Orillia, Port McNicol and intermediate points. Daily except Sunday.
3.35 p.m.—Toronto, Hamilton, Brantford, Buffalo, New York, Galt, Woodstock, London, Windsor, Detroit, Chicago and intermediate points between Peterboro and Toronto. Daily.
6.50 p.m.—Lindsay, Toronto and intermediate points. Daily except Sunday.

FOR SALE
150 ACRES OF CHOICE LAND, situated about 4 miles from the city in the Township of Cavan. This is a first class grain farm with comfortable buildings and can be purchased at a right price and on reasonable terms. Possession of said farm arranged to suit purchaser.
BRICK HOUSE, containing 10 rooms, all improvements, large lot, very centrally located, would make an ideal apartment house, owner would consider a small house in exchange, good terms. Price, $8,000.00.
BRICK HOUSE, containing 7 rooms, all improvements, hardwood floors, new furnace, and newly decorated, good terms, situated in the west end. Price, $4,700.00.
BRICK HOUSE, containing 7 rooms, lights, 1 acre of land with fruit, owner will sell at a reduced price or will exchange for a house in the City. Price, $4,200.00.
100 Acres of the very best land, situated about ten miles from Peterborough, 80 acres working land, comfortable frame house and good barns. Price $5,000.00.
Owner would sell stock, implements, etc., for $10,000.00.

J. T. O'CONNELL & CO.
126 Hunter Street
'Phones: Office 376; Residence 1359
Mr. A. Mills, Agent, 'Phone 1493W.

Reckless Driving Is A Menace, Says Rockefeller

NEW YORK, Dec. 1.—(United Press).—Wealth in the hands of the unscrupulous is a curse while in the hands of philanthropists it is a blessing.

"Religion is a necessity to the human soul.

"Materialism has caused the destruction of all ptst civilizations, so go closer to God."

"An automobile driven by a reckless citizen is a menace but an automobile driven by a careful citizen is a beneficience."

This is the philosophy of John inRockefeller Jr., expressed in an address yesterday to his bible class at the Park Avenue Baptist Church.

Besides being one of the richest men in the world, Rockefeller is the father of Abbey Rockefeller who has twice been arrested for speeding.

FOR SALE
BRICK COTTAGE, west side, 6 rooms, 3-piece bath, furnace, hardwood floors, large lot. This is the cottage you have been looking for. Easy terms, $200 cash $4800
FRAME HOUSE, 6 rooms, 3-piece bath, lights and gas, large lot, newly decorated; easy terms $2600
BRICK, 7 rooms all modern, but furnace; newly decorated; extra lot. This is a real buy. $3200
18 ACRES, ten minutes walk to the street cars; good house and barn; land in perfect shape; might consider city property — $8500
90 ACRES, close to the city, all workable. Brick house, bank barn, running stream; would consider house in city $8000
M. STOREY.
190 Charlotte street. 'Phone 1622J
LORNE WEBSTER, AGENT, 'Phone 1415J.

COAL—COKE—WOOD
Stove, Nut, Pea, Anthracite, Nut Coke, Pocahontas, Hillman Coal, Hardwood, Hard Slabs, Mixed Slabs.
H. H. DINSDALE.
'Phone 188, 191½ Charlotte St.

CHINA PAINTING
Mrs. Langley McCarthy Teaches Biscoffs' New and Beautiful Work in CHINA PAINTING

Telephone 790 When You Want Your Piano or Organ Tuned
Player Pianos a Specialty
All Work Guaranteed
W. H. CUNNINGHAM
560 Weller Street

PETERBOROUGH FUEL & TRANSFER, LIMITED
KELLY BROS., Proprietors,
134 Aylmer Street.
COAL
Delaware and Hudson Anthracite, in all sizes.
WOOD
Dry Hardwood — Dry Mixed Wood, Cut to Order.
'Phone for Prices. Satisfaction Guaranteed.
'Phones - - 270 and 362

BELTING!
All sizes New and Second-Hand Rubber and Leather Belting in stock. See us about your requirements. 264 Simcoe street To-Let suitable for small office or shoe repair stand.
A. LOW & CO.
265 Bethune Street.
'Phone 607 N. and Hol. 1027.

HILL, WEDDELL & HILLS
General Insurance Agency
ESTABLISHED 1883
Phone 14 124 Hunter Street West

DAVIS-THOMPSON COMPANY, LTD.
Insurance and General Agency
433 GEORGE ST. PHONE 40

4% INTEREST, compounded Half-Yearly, Paid on Deposits
One Dollar opens an account. Special facilities afforded Depositors for the convenient transaction of their business, and accounts are subject to cheque withdrawal.
For Sums of $100 and upwards this Company's Debentures are issued in terms of one to five years.
Bearing INTEREST Half-Yearly at - - - 5%
TORONTO SAVINGS AND LOAN CO.
435-437 George Street
Peterborough

THE GUMPS—THE SPEAKER OF THE HOUSE

SETTLERS OF WESTERN CANADA DESCRIBED BY PROF. SISSONS

Interesting Lecture on Canadian Immigration Results —Marmora's Series.

POLICY ADVISED.

Quality Better Than Quantity in Selecting New Citizens.

MARMORA, December 1. — Another excellent lecture under the auspices of the University Extension Club of Marmora, was given at the Town Hall on Friday evening by Professor C. B. Sissons of Toronto University.

The subject treated was "Some Peculiar Peoples in the Canadian West."

Rev. D. R. Clare presided, and before introducing the lecturer, bore evidence to each lecture of the course as having proved an intellectual feast. He mentioned that questions arising out of the lecture might be be put at its close.

Commencing his topic, Prof. Sissons said that his observations were made on a summer trip some years ago when he sought to arrive at conclusions concerning a wise emigration policy for this country. He had been in possession of some lantern slides dealing with his subject but these had disappeared somewhat mysteriously, so he would ask his hearers to try to hear through the mind and imagination, since on the present occasion they could not through the eye.

Professor Sissons went on to state that outside of the natives the first newcomers to the west were the French. The first school in the west was instituted a hundred years ago on the Red River by a French bishop. The Scotch Selkirk settlement on that same river came next. In southern Manitoba to-day there is a considerable section populated by the French Canadian. In their parishes the school stands in the centre, while the church everywhere is prominent. He would not describe the French as a peculiar people for they are very much like ourselves.

The next to settle in the west he would not describe as being particularly peculiar. These were the Icelanders, a people fond of education. Iceland was chiefly known on account of its geysers and icebergs but there is no place where literature and pure learning are more sought than in Iceland. More books are published in Iceland, proportionately than in any other part of Europe.

Chose Manitoba.

Professor Sissons told how two ambassadors came out from Iceland to Earl Aberdeen when he was our Governor-General, and were first taken to the County of Haliburton. This was too rocky for their taste, so they next tried Muskoka and Parry Sound. These places were also found unsuitable, so they finally settled about 50 years ago on the shores of Lake Winnipeg. They met with a terrible scourge of small-pox in the first year, and had many hardships to contend with. Still they hove prospered. They are devoted to culture and build community halls in addition to schools. So industrious are they that the women will knit as they walk. They keep a lot of black sheep so that they are not occasioned much dyeing of wool. The lecturer told of an Icelandic political meeting to which he was invited. These meetings partake of the nature of debates, whih are carried on with excellent good feeling.

It would be a good thing, the professor considered, if we returned to political debates. He also pointed out that one Icelander had become a Rhodes scholar. The Icelander likes his own language but will also learn the English language and strive to accommodate himself to the conditions he finds himself placed in.

The Mennonites.

Coming to the Mennonites, Professor Sissons said that these people were rather peculiar. They were a religious sect whose origin was to be found in the stormy days of the Reformation. They lived in Holland and afterwards moved to Prussia. With disbelief in military service, they were compelled to move to Southern Russia. Here they lived for a century, during which time not a dozen Russian words came into their language, so close was their style of living. Through running foul of the Russian authorities, they sought assistance of their brethren who had come over to Waterloo County. So as a result, in Manitoba, Saskatchewan and Alberta quite number a will be found today The lecturer proceeded to describe a Mennonite village. In its centre is a school and teacher's residence but no church. Their lawns have no gress and are closely weeded. They have a profusion of flowers about their homes. The stable is attached to the house and the barn to the stable and behind the barn is the vegetable garden. The Mennonites have practically no faith in medical science so do not consult the doctor. No adornments are to be found in their homes. On the contrary they are very plain. Their floors are painted and sawdust is spread around, taking the place of sand as used by their brethren in the old land. They are scrupulously simple in manner of dress and living. They do not live under a communistic system but rather under a system whereby no man has better land than anyone else. They have met better than our own race, the isolation of prairie life. They run foul of the Government over their system of education. They are afraid of worldliness. The lecturer thought that in time they would make excellent citizens since they are of sturdy industrious and honest stock. He also referred to the square straw bricks which they use for fuel and their choice of sunflower seed as their main sweetmeat.

The Doukhobors.

The Doukhobors were the next cltss of people touched upon. References were made to their assassinated leader, Peter Verigin. The professor described them as a certain religious sect from Russia who holding that shedding of blood is wrong, will not fight or partake of animal food. They are not much given to education. They learn certain portions of Scripture by heart. They are found of songs. They learn to use their hands in the belief that training of character is effected by manual lbour. Professor Sissons next described their peculiar Turkish Baths of which they rake regular use once a week. Continuing, he said the Doukhobors were communists. They live in large houses accommodating six or seven families. Doukhobor Jam is the best manufactured in Canada. They have the best appliances for its manufacture. The women work in the fields barefooted. They have an arrangement whereby they work two weeks in the field and one week in the house. Their farming methods are a mixture of the old with the new. They are a wonderful people and capable of great things.

The Ruthenians.

The next people dealt with were the Ruthenians. They commenced to arrive about fifteen years before the war. Sometimes they were spoken of as Galicians. They are of splendid physique. Unless disturbed by agitators among themselves, they turn out well. They are mostly Greek Catholics. The Presbyterians have missions among them with a fair amount of success. Lastly, the lecturer touched on the Mormons. They are the most prosperous farmers in Alberta, being what are termed dry farmers. With no clergy, they elect from among themselves those who shall conduct their services. They are not communistic but they practice the tithe system. They are particularly keen on education. They are very intellectual and extremely musical. Everyone of their creed attends Sunday School. They practice narration. It would be a good thing if the schools of Ontario practised narration more. They no longer teach or practice polygamy. They are not so peculiar as some people would have us imagine. There are all sorts of peculiar people out in the West. We don't see our own peculiarities enough. We have invited the people from the highways and hedges of Europe that the plains of Canada be filled.

Concluding, Professor Sissons suggested three general ideas concerning the settlement of Canada:

1—Quality is better than quantity. Steamship and railway companies like to see a great influx of immigrants. They desire that their ships carry profitable ballast. It is important what kind of people we take into Canada. It is not good to turn over the proceeds of the toil of the pioneers to those without appreciation.

2—United of spirit is more important than uniformity.

There are those who say you must assimilate the foreigner. Forcible assimilation will not do any good. Better to have them different in type so long as they are united in spirit.

3—Citizenship is a sacred trust which should not be conferred lightly or taken away lightly.

Newcomers Neglected.

It is rather a blot on our history that we should invite these races here and make them citizens in the way we do. Newcomers should be enrolled into the citizenship body in a formal and impressive manner.

Our introduction of them to Canadian citizenship should be in a formal, proper and dignified way. Once given them, it should not be taken away for any slight cause. The best immigrants are those coming from the cradles of our own homes. Let us hope there will always be a worthy succession of these to swell with newcomers the ranks of those who should be loyal.

Dr. Thomson moved and Reeve G. B. Airhart seconded a hearty vote of thanks to the lecturer for so profitable a lecture. The National Anthem was lustily sung at the close.

Next week Professor Keys makes a return visit, lecturing this time on "Reading and Books for Boys and Girls."

DON'T FUSS WITH MUSTARD PLASTERS!

Musterole Works Without the Blister—Easier, Quicker

There's no sense in mixing a mess of mustard, flour and water when you can easily relieve pain, soreness or stiffness with a little clean, white Musterole.

Musterole is made of pure oil of mustard and other helpful ingredients, combined in the form of the present white ointment. It takes the place of mustard plasters, and will not blister.

Musterole usually gives prompt relief from sore throat, bronchitis, tonsilitis, croup, stiff neck, asthma, neuralgia, headache, congestion, pleurisy, rheumatism, lumbago, pains and aches of the back or joints, sprains, sore muscles, bruises, chilblains, frosted feet, colds of the chest (it may prevent pneumonia).

40c and 75c, at all druggists.

The Musterole Co. of Canada, Ltd., Montreal.

MUSTEROLE

Better than a mustard plaster

USE ART GUM

When window shades have become very soiled it is more satisfactory to clean them with art gum than to try to use soap and water.

DOUGLAS FAIRBANKS AND JULANNE JOHNSTON IN A SCENE FROM "THE THIEF OF BAGDAD," AT THE GRAND OPERA HOUSE FOR THREE DAYS, COMMENCING TO-NIGHT.

CAMPBELLFORD AND DISTRICT

Temperance Workers Meet and Elect Officers—Church Extends a Call.

CAMPBELLFORD, December 1.—Those interested in temperance from the Township of Seymour, met at the home of Rev. C. H. Daniel, Rear St., on Saturday night, at 8 o'clock. The meeting was called to finish the business of the O.T.A. campaign for the township.

It was decided on motion that a permanent temperance organization be formed for Seymour.

The following officers were elected: President, Rev. C. H. Daniel; Secretary, Fred Barnum; Treasurer, Harold Rutherford! eight Vice-Presidents, one for each sub-division; 1 Blythe Nelson, 2 George Longmuir, 3 Ernest Craighead, 4 Andrew Milne, 5 William Forde; 6 D. T. Petherick, 7 Joseph Bertrand, 8 George Von-Volkenburg.

The president, secretary treasurer, and the eight vice-presidents, will form the executive.

An information committee was formed of two from each ward. The object of this organization is to help Premier Ferguson and officials enforce the O.T.A.

Moved by B. Nelson and seconded by George Vonvolkenburg that resolutions be sent to Premier Ferguson, Attorney General Nickle and Major Belford, commending them on the stand they have taken in regard to the Ontario Temperance Act.

On motion the meeting adjourned to meet at the call of the chair.

Saturday afternoon and evening were busy hours at the Parish Hall. The article at the different booths of the bazaar were getting sold out. The ladies of the booths looked very nice in their paper caps and aprons, each of the ladies wearing the color that her booth was decorated in. This gave a gala appearance to the whole bazaar.

At half-past five the tables began to be filled for supper. A splendid supper was given and there was abundance of everything. A great number of the ladies of the church who were not doing duty upstairs were serving at the tables. The proceeds for the bazaar and supper will reach about seven hundred dollars. The ladies of Christ Church are to be congratulated on the success of the bazaar and supper.

The month of November, their seventieth anniversary month, has been a busy one for all of Christ Church, as all were endeavoring to clear off the debt on the Parish Hall. Special mention should be made of the "Tut's Tomb." Besides seeing Tut, a Prince, a "Hillyman" dressed in Eastern costume and two Princesses, Miss Campbell and Mrs. Burgar, also in costume, showed many different articles direct from Egypt. These were brought to Campbellford by Mrs. Kennedy and her daughter, Mrs. Burgar, after their trip abroad last summer, and Mrs. Burgar, one of the Princesses, showed these articles and explained what they were. There were two prayer rugs, two water jugs, which the women carry on their heads, two lamps, one small, the other larger with three lights, burning olive oil; pictures and fancy work done by the women, making it appear almost like a picture.

There was also a large round bronze tray, which the Egyptians use when they have special guests. Everyone who went to this mystery corner were much interested and pleased with what they saw.

In another part of the stage, a lady, Mrs. Runions, was kept busy telling fortunes. Some of the ladies, especially the younger ones, had great times listening to what was going to "happen."

The young folks of the church are preparing a play which will be given in a short time.

The Baptist Church, which has been without a pastor for three months has extended a call to Rev. E. D. Ford late of Wheatley. Mr. Ford has accepted the call and will commence his duties as pastor of the Baptist church the first Sunday in December which will be the 7th. Mr. Ford and family will be moving at once to Campbellford and will live in the Baptist Parsonage on Sebastapool street.

The collecting for the "Bible Society" will be done this week in Campbellford. The work is divided into Wards and on church has charge of a ward, as follows; Ward one—Anglican church; Ward two—Presbyterian church; Ward three—Baptist church and Ward four—Methodist church.

Mrs. Elizabeth Stillman who has been visiting her sister Mrs. Harry Noyes, of Peterboro, for the past two months, returned to her home on Rear street last Thursday.

Miss Myrtle Ford, Garry street, and Miss Harriet Lyttle, Booth street who have been in the West for several months returned on Friday to their homes in Campbellford They report a good time and enjoyed their trip very much.

Mr. and Mrs. McCartney and son Billy and Mr. and Mrs. Meagher of Peterboro motored to Campbellford and spent Sunday with friends.

Mr. and Mrs. Davis and Mr. and Mrs. Hepburn of Peterboro, spent Sunday with Mr. and Mrs. Moore of Sebastapool street.

AT THE REGENT

Three changes this week: Monday and Tuesday Jack Holt and Agnes Ayers, "The Marriage Maker", Ben Turpin Comedy.

id 129 4537

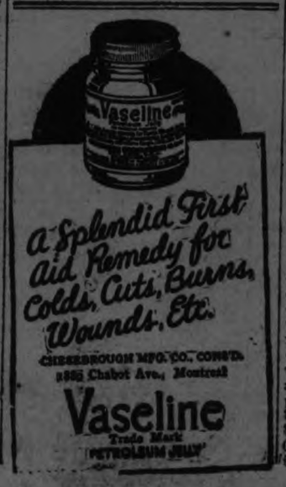

LONDON MUSIC HALLS FORCED TO REMAIN DRY.

Lose Annual Fight in the County Council By Majority of Four Votes.

LONDON, Dec. 1, — Londoners and visitors who patronize seventeen music ralls in London, which are unlicensed to sell liquors, will still have to go home thirsty or obtain their liquid refreshments across the way during intermissions. The London County Council decided, by a vote of 47 to 43, not to grant permission for the sale and consumption of intoxicants to these halls.

This music hall liquor license question comes up annually for consideration, but the wets have been gradually gaining ground. In the Council vote their minority was only four votes against a minority of twelve last year. It is urged that the present situation is unfair, as many of the halls and cabarets are licensed to sell drinks, while these seventeen are not granted the same privilege. Temperance organizations redoubled their efforts this year to keep the halls dry when the license matter came up before the Council.

Are We "Bughouse" on Hotels?

It looks as if half of the country were deserting their homes to live in hotels. Last year a quarter of a billion dollars was spent on hotel construction in this country and those under way or contemplated for the present year will amount to double that sum. These are going up in the large cities and small and of those opened last year 64 represented a cost of more than a $1,000,000 each. Some of them cost $10,000,000. Five had more than 1,000 rooms each and 3 of them ranged from 4 to 1,200 rooms each.

THE DEATHBED WEDDING

Racing with death in an auto, a Boston girl arrived in Albany, N.Y., in time to marry her sweetheart four hours before he died from injuries received when he fell under a railroad train.

These deathbed marriages are not uncommon. In one case an English woman sailed for India and married her lover, whom she had not seen for three years, barely before the death-rattle sounded in his throat.

It is inspiring to know that, in our blase generation, there still are multitudes who believe love is eternal and not merely an episode this side of the grave.

Are lovers re-united in the Great Beyond? A belief to this effect is the supreme comfort for countless millions who have found "the right person."

In true love, men and women are closest to the spiritual.

Time does not lessen affection. Tears dim the eyes of the aged as they summon in memory the mate or sweetheart who passed on long ago.

The unhappily married must fervently hope that death will be an absolute divorce from their unfortunate choice. Many would vote for extinction in preference to eternal life if they thought they would be condemned forever to their earthly mates.

Behind everything is a wise and definite reason.

The reason for unhappy marriages has baffled philosophers in all centuries. Socrates believed that when a soul enters the world it is separated into two beings, a male and a female. These wander the earth, seeking reunion. If a man or woman weds the "wrong half," misery follows.

Many mystics believe that an unhappy marriage is an affliction visited on the unfortunate—a burden through this life, a problem. Apparently agreeing with the mystics are people who "make the best of a bad bargain." Surely, for them, death should be an eternal release.

GET ACQUAINTED WITH W.O.R.

(NEWARK, N. J.—405 METERS)

By WILLIAM J. FAGAN

WOR, Newark, operated by L. Bamberger & Co., is "very easy to listen to." It is one of the pioneer broadcasting stations in the East and its programs have always been of an exceptionally high quality. Its proximity to New York makes it one of the stations and it compares very favorably with some of the top-notchers to be found there.

WOR is the afternoon radio rendezvous of New York artists and actors. It can be said with entire truth that more noted actors and actresses have made their first radio appearance at WOR than through any other medium. WOR features its matinee programs with the stars of drama, musical comedy and the screen and there is scarcely a week that passes that some distinguished representatives of these fields of endeavor does not journey over to Newark for a radio engagement. Most of them are artists to whom the publicity which accrues from radio performances means but little. The musical part of the matinee program is usually of very high standard also.

Bedtime stories, sport reviews and dinner music occupy the on-the-air period between 6:15 and 7:30 nightly. These features are well taken care of. The only criticism is that WOR's dinner music is practically always of the jazz type. We don't know whether jazz is good for digestion or not. However, with that exception, the dinner hour is all that may be expected.

WOR broadcasts evening programs beginning at 8 p.m. on Monday, Wednesday and Saturday evenings, sharing this portion of time with WJY, New York. The concert programs are of an unusually high standard. Invariably, the classics occupy that portion of the program before 10 o'clock, when the popular entertainers are turned loose. Some very fine soloists have graced WOR's evening concert programs. Local choral organizations have had a prominent place from time to time and WOR's attempt at extensive remote control work, the Newark Band's summer concert season, was very creditable indeed.

WOR's announcing staff is capable and versatile, two of them in particular being singers of ability who have given recitals through WOR's microphone. The talks and lectures over WOR are among the best broadcast in the East and one of the most popular lecture courses ever offered over the radio, Dr. Sigmund Spaeth's "Common Sense of Music," was a feature of WOR every week for a long period.

There is little fault to be found with WOR. It serves a large territory and a large number of enthusiastic listeners. Its programs provide the proper range of entertainment to make them enjoyed by all classes. There is just enough popular music and just enough of the classic and semi-classic to provide the even balance sought (in most cases unsuccessfully) by many broadcasters who might well take a listening course at WOR.

NEWS OF HASTINGS.

Short Course Will Open in Hastings To-day—Team in Trent Valley League.

HASTINGS, Dec. 1.—The School of Elementary Agriculture and Home Economics, will open in Hastings on December 1, 1924, and continue until February 27, 1925.

In presenting this outline of a three months' short course, the department states that it is something out of the ordinary. Similar courses such as these were held in other counties in 1921-1922 and in 1922-1923 eight courses were held in the province. These were so uniformly successful that eight are organized for 1924-1925. Hastings is one of the fortunate centres chosen.

During the course literary meetings and social gatherings will be promoted during the course, and it is expected that prizes will be offered for attendance, general proficiency and for the best work in the more important subjects. The course will be held five days a week from 9.30 a.m. to 12.00 and from 1.30 to 4.00 p.m.

The courses are free to all who wish to attend. No text books to buy and no examiantions to write. Joint lectures will be taken in agriculture, dairying, rural organization, poultry, horticulture and English. Other subjects such as house planning and furnishing, organized work for girls, etc., will be taken up by special lectures at times convenient to the school staff. The first calss is called for Monday morning and the first course taken in home nursing, in charge of Miss Margaret Brown, of Sheddin, Ontario.

The staff of instruction will be Principal F. C. McRae, B.S.A., Norwood, Ontario. Assistants, C. Frey, B.S.A., Norwood, Ontario, Miss Margaret Brown, Shedden, Ontario.

An outline course in agriculture covers animal husbandry, field husbandry, poultry husbandry, farm dairying, veterinary science, horti- and vegetable growing, soils and fertilizers, elementary physics and chemistry, drainage and land surveying, farm merchanics, gas engines and farm tractors, agricultural botany, economic entomology, bacteriology, farm management, civies, co-operative marketing, agriculture, farm forestry, birds, English and mathematics. The outline of the home economics course is foods and cookery, laundering, household administration, house planning and decoration, home nursing and first aid, sewing, millinery.

Will Enter Team.

Hastings hockey team is to be one of the four teams who are to make up the Trent Valley League this season. Messrs. Stanley Stevenson, W. Wellman, C. P. Doughty and Wm. Scriver were the representatives sent from here to the Trent Valley League meeting held in Marmora on Friday.

Mr. W. Wellman was elected second vice-president of the League for this year.

The first game the home team plays is on January 5, 1925, when the locals play the Marmora team. Plenty of first-class material is available in Hastings for the coming season's sport, and it is expected that some good games will be seen locally this season.

Fumes Exploded.

The ringing of the fire alarm caused a little excitement on Saturday evening. Mr. E. J. Lynch had taken an empty can which had previously held gasoline, and was going to pour some hot water into same, and the heat coming into contact with the gasoline fumes caused an explosion. The flames spread around Mr. Lynch quickly, but with assistance appearing directly on the scene, the flames were soon extinguished.

Mr. Jos. Carter, of Peterboro, spent Thursday with his mother, Mrs. S. Carter.

Mr. E. A. Fairman spent the week end at his home in Campbellford.

An auction sale of farm implements was held on Friday afternoon, Nov. 28th, at the farm of Mr. Chas. Peters. Mr. Alex. Wilson acted as auctioneer.

Mrs. W. A. Baker was a visitor in Campbellford on Saturday.

Mr. W. E. Tate has returned home after spending a few days with friends in Haliburton.

Mr. and Mrs. W. German, of Oak Heights, were the guests of friends here recently.

Mr. J. D. Parker has returned home after spending two weeks in Western Ontario.

Mr. G. B. Stevenson was in Norwood on Saturday.

Mr. and Mrs. J. E. Oliver and Mrs. L. E. Stinson spent Saturday in Norwood.

Mr. R. Johnson has returned from Haliburton, where he was a recent guest of friends.

Miss Jean O'Neil, of Marmora, spent the week-end with her parents, Mr. and Mrs. T. J. O'Neil.

WIDOW STARVED SELF IN GRIEF

Succumbs to Eleven Months of Sorrow After Nine Years of Bliss.

FORCIBLY FED

NEW YORK, Dec. 1.—The death of Mrs. Florence Dunstan, of Hollis Queens, in St. John's Hospital, Long Island City, from gastroenteritis Friday was attributed by her friends Saturday to self-starvation. It had been necessary to feed her forcibly for eleven months. She had been trying for almost a year to starve herself to death because of her grief for her husband, Eugene, who died December 22 last.

They had been married nine years and the idea of Christmas without her husband at her side affected Mrs. Dunstan so profoundly that from that day it was impossible to persuade her to take food voluntarily. In spite of her resistance, nourishment was administered and her life was prolonged.

She failed progressively in strength and health, however, and was taken to the hospital last month. Physicians there were unable to do more however than to continue the forcible feeding measure which Mrs. Dunstans relatives had been compelled to adopt, and in spite of the scientific care she received she continued to languish.

For several months prior to her removal to the hospital she had been under the care of a physician, who had sought in vain to stimulate an interest in life in his patient, believing that that alone could save her.

Mrs. Dunsan was thirty-six years old.

WINTER SETS IN.

Motor Traffic Stopped In Northern Ontario—The Sleighs Made Their First Appearance.

TORONTO, Dec. 1.—(Canadian Press.)—Sweeping down from the northland, old man Winter has laid his first grip on Ontario Two feet of snow on level, country roads drifted to fence tops, blockade of motor traffic and jingle of sleigh bell tell story from Owen Sound and Bruce peninsula. The general use of snowshovel, anticipation of end of fall plowing and appearance of cutters is message from Brantford and Western Ontario.

In Toronto while mantle was but a token, Broom sufficed to clear city walks. Two-day storm, said to be heaviest in many years for season, was still in progress last night in Georgian Bay district, according to despatches.

Stop Coughing

The simplest and best way to stop coughs, colds, croup, bronchial, 'flu' and la grippe coughs is to take

CHAMBERLAIN'S COUGH REMEDY

Every user is a friend

A BAD COLD DEVELOPED INTO BRONCHITIS

Mrs. Levi Ogden, Amherst Shore, N.S., writes:—"My baby girl had a very bad cold which turned to bronchitis, and she could not sleep at night for the coughing. I gave her everything I could think of to relieve her, but nothing seemed to do her any good, and she was not getting any better. I was advised, by a friend, to try

DR. WOOD'S NORWAY PINE SYRUP

I did so, and after giving her a few doses I saw good effects so I kept on with it. I gave her two bottles, and her cough soon left her, and now she is as well as can be. I cannot praise 'Dr. Wood's' enough; it is certainly a wonderful medicine."

This preparation has been on the market for the past 35 years; manufactured only by The T. Milburn Co., Limited, Toronto, Ont.

BOY, SIX, KILLS SISTER, WHILE THEY PLAY MOVIES

Dusty Pistol Lad Finds on Shelf Explodes, Bullet Hitting Girl in Forehead.

NEW YORK, Dec. 1.—The rain kept Joe and Mary Conciglia indoors Saturday and time hung heavy. Tony Cachilo, who, like Joe, is six and in the first grade at school, came over to their home at 1052 Sixty-sixth street, Brooklyn, and suggested that they play "movies." He would be the hero, Joe could be Montana outlaw and Mary, although only four, would be the beautiful heroine.

They rigged themselves out to play the parts, but Joe outshone the others, for he had the best "prop" of all, a dusty automatic pistol he had found on a bedroom shelf. The chase led from the dining room across the Western badlands, and at last Joe was cornered in a canyon back of the parlor table. He pointed the pistol at Tony and pulled the trigger twice. When Tony still came on he turned the weapon on Mary. His hand flew up at the sharp discharge and the bullet struck the little girl in the forehead.

Their mother, Angelina, who had been ill and was resting in the bedroom, rushed out. She called a doctor, but Mary had been killed instantly.

The New Chamo Suede Glove

Most fabric gloves must be thrown away when the finger-tips are worn out, although 95% of the glove is still in good condition. Griffin Washable Chamo Suede Gloves are specially reinforced at the finger-tips to give greater wear. They are first favorites for economy plus style.

Double Finger Tips

ensure twice the wear of ordinary fabric gloves. For your protection insist on seeing the name "Griffin" on the chamosuede gloves you buy.

This feature can only be obtained in the Griffin Brand

MADE IN CANADA

Guarantee ticket with every pair. Sold at all shops.

Griffin WASHABLE CHAMO SUEDE Gloves for men & women

J. C. TURNBULL CO.

Can fit any hand with the super-durable GRIFFIN DOUBLE FINGER TIP GLOVES

NEW SUPPLY OF

Horse Blankets

Jute and all-wool. Priced from, each .....$1.25 to $4.00

ROBES, Satchman and fur, from .....$10.00 up

Also 1 Steel Scraper, New and Second-Hand Cream Separators, Wire Fencing, etc.; Mitts and Gloves, both wool and leather.

R. C. HEARD

373 [illegible] Phone 1329

The Evening Examiner

PHONES—Editorial 1601. Business Office. 1600. Private Branch Exchange to all Departments.

The Examiner is a member of the Audit Bureau of Circulation.

The Daily Examiner, published every lawful evening, by The Peterborough Examiner, Limited. Office, 419 George street. $6.00 per year, delivered in city; out-of-town subscribers, by mail, $4.80 a year.

The Weekly Examiner, published every Thursday. Subscription price $1.50 a year.

U. S. REPRESENTATIVES

Special U. S. Representatives—W. H. Stockwell, 629 People's Gas Building, Chicago, Ill.

New York—Chas. F. Miller, 225 Fifth Avenue.

Advertising Rates on application.

R. M. GLOVER, Managing Director.

MONDAY, DECEMER 1, 1924.

IDLE CURIOSITY.

Idle curiosity is a disease, says Bundesen, Health Commissioner of Chicago. He claims that the chronic looker-on is a victim of "spectatoritis."

Such a person, says Bundesen, "may now and then make a suggestion or an observation, but usually he is quiet. After the show or game, he goes home, sits down and calls it a day. The chronic eye-witness is usually sedentary in his habits. He thinks more of his stomach than of his health. He would much rather be a bystander and let the other fellow do it."

In a way, it's too bad that baseball is so popular. Children get beneficial exercise from it. But for most grownups, baseball is a theatrical performance.

The spectators sit back and watch, the same as at a movie.

The game entertains them, but it does not benefit their health.

Golf does. And it's fine for health, that golf is swiftly growing in popularity.

So-called "spectatoritis" in its most pronounced form is evident in the crowds that gather to watch diggers excavating for sewers and pipes. The watchers stand in a half-trance, as if expecting to see buried treasure dug out. Maybe they do.

The psychology of idle curiosity has never been fully fathomed.

A woman faints on a crowded sidewalk. Now, fainting is not an uncommon event. Nor is there anything especially important or interesting about it. Yet people fight to get up for a close look. Police have difficulty shoving them back. Even if they know that the fainting is not out of the ordinary, they crowd around. Few men are ever too busy to rubber-neck.

A man once bet $5,000 that he could assemble an excited crowd of 5,000 people in five minutes at one of the most congested street intersections in New York City. He won. All he had to do was stop on the sidewalk and look into the sky with a startled expression. Nearby pedestrians also stopped. They wanted to see what interested him. Presto! a mob—and police reserves had to be called.

Life must be dull, the way so many of us are afraid we'll miss something. . . . Stand aside! a horse has just fallen in the street.

JACKIE COOGAN'S SALARY.

Jackie Coogan is earning more than half a million dollars a year, it's claimed. Yet his parents are only paying him $18 a week! He says, "As I get older, I will be advanced."

The idea, of course, is to make him appreciate money.

It should keep him from becoming "spoiled." Many parents will think $18 a week is too much for a lad of his age. His vast earning power and the luxury in which he lives must be taken into consideration. Everything is relative, and $18 isn't any more to Jackie than 50 cents to the average lad. Jackie returned from Europe recently with 27 trunks.

He talked to the reporters sensibly, intelligently.

The children of our generation do not have enough respect for money. The man who in boyhood thought a penny was as big as a house now has a son who is insulted at an offer of less than a quarter.

Maybe this is the root of what's wrong with modern youth in so many cases.

A child who isn't taught the "value of money" will go out into the world under a great handicap. It's worth the cost of a trip to New York just to take the children to the top of the Woolworth building and impress on them that this magnificent structure was the creation of a proper appreciation of the power of nickels and dimes. Transactions are in dollars, profits in cents.

Jackie Coogan is said to have to "work" for all the money he gets to spend. Whenever he figures out an idea for putting more snap into his movies, he gets a bonus of 75 cents. For a new gag he is given half a dollar.

Here, again, is wisdom. It keeps Jackie on the alert; stimulates his mind. He is absorbing the wholesome policy of furnishing service for every reward.

We know a shrewd father who has never given his son anything without making him earn it. If the boy wants even a penny he must perform a service even though it be no more than emptying a waste-basket for his mother. A trip to a movie must be earned by doing a chore, by keeping his belongings in order for a given period, or by being prompt at meals.

Honesty is in actually earning everything we get. And parents cannot begin too early to get this idea into youthful brains.

CROSSWORD PUZZLE CYCLE.

Midnight was approaching. The Pullman sleeper swayed with what would have been rhythm, had it not been for a flat wheel. In the smoking compartment sat three men. The youngest, in his thirties, lit a fresh cigarette.

"I notice the country has gone bugs on crossword puzzles," said he. "A great many people seem to think it's something new. Why, one of my earliest recollections is working out things like crossword puzzles in magazines like St. Nicholas. That was 25 or more years ago. They were quite the craze in those days. And now, like a bolt out of the blue and for no apparent reason, the same craze again sweeps through the public. History repeats. There is nothing new under the sun."

Up spoke the middle-aged man, lighting a cigar: "The origin of the crossword puzzle is farther back than your childhood, young man. The Rev. Dr. Charles Francis Potter of New York City, in a recent sermon traced the crossword puzzle back to the tetragrammaton, a sort of magic acrostic which was one of the charms used in the Middle Ages to keep the devil away.

"It certainly gets my goat, the way so many people waste hour after hour of precious time on these fool things. If I could get my employees a third as interested in their work . . ."

A tolerant smile from the white-haired old man who had been listening as he gazed out into the night. He lit his pipe.

"I used to feel the same way about the crossword puzzle craze that swept the country 50 years ago. But the older I get, the more I realize that such things train the brain to be alert. Not to mention that they afford man an innocent, harmless hobby for relaxation in which his nervous tension is loosened and his brain recuperates.

"After all, why try to sweep back the tide with a broom? Crossword puzzles come in waxes or cycles just as surely as business depressions, religious revivals, dancing crazes, disease pandemics and others of an endless list.

"Everything is cyclic, forever repeating. No one can explain it, except that cycles seem to be the pulsations of rhythmic psychic forces that play through the public like electric current through the filament of a lamp. Man is like a radio receiving set, through which play the impulses or vibrations from some distant and unseen broadcasting station. . . . I am an old man; and soon I may pass through the black tunnel and learn the secret. Who knows?"

FOREIGN OPINION AND EGYPT.

We shall be seriously misled if we imagine that responsible people in either the United States or France are full of righteous indignation over the present British policy in Egypt. Professional critics of either Great Britain or their own home-grown "Imperialism" in both countries are sputtering about the severe measures taken by the wicked Tories over so trivial an incident as the assassination of a Sirdar. They accuse the British Government of taking advantage of this unfortunate episode to load the whole Egyptian nation with chains; whereas the truth is that they themselves are taking advantage of the situation to engage in their favorite exercise of assailing "Imperialism" and especially British Imperialism.

But organs of opinion in both nations to which we have been accustomed to attach weight, are openly supporting the policy of the Baldwin Ministry in Egypt. We publish today long extracts from editorials in the New York Times (Democrat) and the New York Herald-Tribune (Republican), each the leading journal of its ilk in the United States, and both arguing with convincing logic in favor of the action which Great Britain has felt compelled to take. In our news columns will be found a despatch from the Cairo correspondent of Le Matin, a leading Paris journal, strongly commending the course adopted by Lord Allenby.

* * * *

If Americans were inclined to seek a parallel for the British attitude toward Egypt, they could probably find it in Cuba better than anywhere else. Cuba is free and independent, so long as she exercises her freedom and independence in such fashion as not to imperil American interests. Whenever the Washington Government thinks it necessary, it intervenes in Cuba and dictates quite in the style of the British in Egypt. And this is entirely proper. The American nation cannot be asked to tolerate a nuisance or a menace at so vital a point as the Gulf of Mexico. We fancy that if an American envoy were shot down in the streets of Havana, it would not be long until an American garrison would occupy Morro Castle.

Egypt holds quite as vital a strategic point in relation to the safety of the British Empire as Cuba does in relation to the safety of the United States—and one immensely more difficult to control. Cuba could not possibly get very far out of hand. No matter what she did, the Americans are in a position to overwhelm her in a few days. But trouble in Egypt might grow to dangerous proportions, especially in view of her position in the Moslem world; and Great Britain might easily find herself threatened by Egyptian hostility as a critical time when she would have neither men nor leisure to deal with it. So, if the artery of the Suez is to be surely safeguarded, she must act promptly, stifle the flames before they become too high, and establish security at this crucial spot while her hands are free elsewhere.

Of course, the assassination of Sir Lee Stack was not an isolated incident. As our London cable pointed out yesterday, it was merely the last—though the most startling—of a long series of political crimes, all hatched in the simmering cauldron of anti-British agitation. As the "Le Matin" correspondent says—and he is no prejudiced witness—"the manifestations were no longer expressions of popular sentiment, but were systematically organized by a party whose excesses the (Zagloul) Government, or at least certain of its members, dare not repress." The British would have had to act in any case. The brutal bullets of the assassins only precipitated that necessary action.

Talk of reference to the League of Nations is friendly neither to Great Britain nor to the league. Egypt is not a member of the league. The British regard any dispute with her as a domestic quarrel. They would resent any effort to refer the matter to the league. The league will have quite enough to do if it manages to keep the peace between foreign nations without trying to intervene in the relations of such peoples as, say, the French and the Moors, the Italians and the Tripolitans, the Americans and the Cubans. —Montreal Star.

EDITORIAL NOTES AND COMMENT.

The first sign of Christmas is when the boy had rather study than work crossword puzzles.

We cuss and criticize the rich, yet all of us would be millionaires if it didn't take so much money.

Even people who tell the truth are saying business is getting better.

The hardest crossword puzzle is figuring out what to say when your wife gets made at you.

Do your Christmas shopping early. Of course, you won't do it, but anyway, it's a timely warning.

Only a few more weeks of Leap Year. Marry now and avoid the rush.

Luckily, points out the Toronto Globe, we do not need to take the prices paid for the best animals at the Royal Winter Fair as our standard of living. The best beef animal sold for $1.60 a pound, the best lamb at $3.00 a pound and the best hog at 41 1-2 cents a pound.

The municipalities that hold their municipal elections on Monday and get the slate cleared before the advent of the holiday season are to be congratulated.

Sir Thomas Lipton is to challenge for the America Cup again. Is there a slump in the tea business?

Not a single newspaper has approved of the Kitchener and London plan to add two elective members to the Police Commission. It is a plan that may seem democratic, but in reality is merely dangerous.

Wise and Otherwise.

New York police chief says he has the crooks on the run, but doesn't say if they are in front or behind.

Mussolini is kicking up a racket in Italy. He's a statesman even if he does sound more like a wrestler.

Man in Chicago shot himself because he lost his money and was broke like the rest of us.

Four men who escaped from Joliet Penitentiary may return when the weather gets a little colder.

New York man robbed a woman in a hotel and got arrested, possibly for impersonating the hotel owner.

Big Chicago mail-order house has quit selling pistols, maybe because so many women are using arsenic instead.

Coolidge went aboard the Mayflower in a snowstorm, not minding it in the least after a landslide.

Perhaps an auto which ran into a bank in St. Louis wanted to see if its owner had any money left.

They think a cigarette caused the Jersey fire. That's an argument for chewing tobacco. It never caused a flood.

A hand-carved desk recently sold for $1,600, when you can find a million of them in our schools.

With mother sitting up with the baby and father with the radio there's quite a bit of sleep being lost.

And those who swore they would never play mah jongg have started swearing against crossword puzzles.

Los Angeles doctor has a way to stop snoring. It should be stopped. It disturbs the burglars.

"Smiles," writes a magazine writer, "are golden." Yes, in many cases you can see it between the teeth.

They claim an Ohio man who threw the phonograph out the window was crazy, but we don't think so.

Next to hen's teeth the scarcest things are coal dealers who are sorry about winter's coming.

While tripping the light fantastic a Seattle girl really did trip and break her nose.

Many a man comes home from work with a lot of fault which he thinks belongs to his wife.

A THOUGHT.

A brother offended is harder to be won than a strong city: and their contentions are like the bars of a castle.—Prov. 18: 19.

We are members of one great body. Nature planted in us a mutual love, and fitted us for a social life. We must consider that we were born for the good of the whole.—Seneca.

PASTOR OBEYED LAW OF CHURCH

(Continued from page one.)

sacrament by Bishop Manning. It seemed that we might never be married—a sufficient reason for my refusing the offer to have my house turned into a palace too magnificent for my humble fortune as a rector of the Church of the Ascension.

'However, at a time when my trust in the affection for Mrs. Lydig were in the ascendancy, I authorized the alterations and the $32,000 contract was signed. Mrs. Lydig, I am sure, dreamed then, only of a dwelling fit to house the graces with which her affection endowed me. That dream ended!"

Dr Grant paused, then abruptly revealed for the first time that it was he who was responsible for breaking the betrothal and that in so doing he had been inspired by the desire to submot to the principles of Episcopal faith as exemplified by Bishop Manning, the head of that diocese.

Religious Scruple.

"For what I considered the greatest good I renounced Mrs. Lydig. The breaking of our engagement was ascribed to her. Officially it was her act. However, the break can be definitely ascribed to my religious scruples.

"With the break naturally came a severance of all other relations, including the semi-business one of our joint interest in the construction work on my Bedford Village home. Mrs. Lydig withdrew her financial support of the project I found myself saddled with a $32,000 contract and nowhere near that sum to meet the obligation.

"I left Ascension pulpit a poor man. In order to pay the contractors I had to scrape together all my savings and to mortgage Beaver Lodge and other properties to the hilt. That I should be financially ruined is a fact that I can face with what courage I have although I believe that financial worries are partly responsible for the present state of my health—but what is hard to face is the indisputable fact that friendships I once could claim are now turned to bitter hatreds.

"I am torn between regard for the truth and regard for old associates. I can claim that, in the trial through which I am now passing, I shall test to the limit the efficiency of the Commandment of the Lord:

Truth to Come Out.

"If your brother smite you on one cheek, turn ye the other also to him!"

"I can only wait and hope. I foresee that the whole truth will become known, in the natural course of human events. And I am morally supported by the thought that I have my precious freedom—oh, how precious—at its own great price At least, I have that now—nothing else."

Dr. Grant paused, as though no more need be said, but after a moment he added:

"Not for anything would I turn back!"

Not a word of reproach had he for the conduct of the woman who had been betrothed to him.

R. H. WEBB ELECTED MAYOR OF WINNIPEG

Defeated S. J. Farmer by a Majority of 4,804.

WINNIPEG, November 29. — Col. R. H. Webb, hotel manager, is to be mayor of Winnipeg for 1925. Yesterday he was elected by a majority of about 4,804 over S. J. Farmer, Winnipeg's Labor mayor for the past two years.

Webb's vote was 22,067 and Farmer's 17,263.

Mayor Farmer, an accountant, ran as the official candidate of the Independent Labor party.

Col. Webb, the first Canadian officer to be decorated in the war, came home with the medals of the D.S.O., the M.C., and the Croix de Guerre, and he had been six times mentioned in despatches.

He was made commander of the 47th Battalion in December, 1917, and in March of the following year he lost a leg at Oppy Wood.

For ten years before the war Col. Webb had been engaged in manufacturing and lumbering in Ontario and British Columbia. Since the war he has been engaged in financial enterprises.

MINISTER TO U. S.

Paderewski, Great Pianist, May Accept Position.

WARSAW, Nov. 29. — (Canadian Press).—Ignace Jan Paderewiski, great pianist and former Premier of Poland, is to be offered the post of Minister to the United States, it is rumored in political circles. His acceptance, however, is considered very doubtful.

M. Paderewiski and his wife are expected to arrive here to-day.

CATTLE, GRAIN AND PRODUCE

Peterboro—Toronto—Montreal Winnipeg

RETAIL.

Fruit.

Bananas, 40-50c doz.; oranges, 20c-$1 doz.; grapefruit, 2 to 6 for 25c; lemons, 30-40c doz.; apples, Wealthies 40c peck, St. Lawrence 60c, Baxters 25c, Tolman Sweets 60-70c; Snows, 40c-$1 pk; McIntosh peck; $6-$9 bbl.; Kings, $6 bbl.; Starks, Baldwins and Greenings, $5 bbl.; Red Roger, 70c; Niagara 70c; cooking apples, 35-40c peck; Casaba melons, 50-60c each; grapes, blue, 60 cents bskt.; Malaga grapes 20-25c lb; figs 10-40c lb.; dates, 12-15 cents lb; pears, Keefers, 75-90 cents basket; picking pears, 20c peck; pomegranates, 15c, 2 for 25c; cranberries, 20c lb.; cocoanuts, 10-15c each.

Vegetables.

Potatoes, 15-18c peck; beets, 40c peck; carrots, 18-40c pk.; green onions, 5c bunch; Spanish onions, 3 lbs. 25c; pickling onions, 25c qt.; cooking onions, 25 cents peck; white onions, 4 lbs. 25c; cabbage, 5-15c head; leaf lettuce, 5c bunch; head lettuce and Iceberg, 20-25c; celery 12-15c bunch; parsley, 5c; tomatoes, 45-50c basket; peppers, 40c doz.; vegetable marrow, 15c each; squash, 15-25c each; cauliflower, 15-25c; pumpkins, 10-20c; sweet potatoes, 3-4 lbs. 25c; mushrooms, 75c lb.; parsnips, 40-50c peck; turnips, 15-25c peck; brussels sprouts 25c quart.

Nuts.

Mixed, 25c lb.; peanuts in shell, 19-35c lb.; shelled wainuts, 49c lb.; broken walnuts, 43-45c lb.; shelled almonds, 50c lb.; large Valencia, 80c lb.; shelled Jordan almonds, $1.30 lb.; Brazil nuts ,25c lb.; chestnuts, Canadian, 60c, Italian, 40c lb.

Dairy Products.

Butter—Creamery, 37-40c per lb.; dairy 36-40c; baking 25c; lard 20-25c lb.; shortening, 18-22c lb.

Cheese—New, 25c lb.; old, 40c lb.

Eggs Fresh extras, 65c dozen; fresh firsts, 60c doz.; storage firsts, 47c dozen.

Honey.

Sections—Clover, 25-30c; amber, 20-25c.

5-lb. pail honey—Clover 79c-85c; amber 63-69c; buckwheat, 12c lb.

Fish.

Salmon trout, 25c lb.; white fish, 22-25c; kippers, 25c; kipperines, 30c lb.; haddies, 25c; fillets, 25c; oysters, 75-80c pt.; oyster in shell, 40c doz.; shrimps, 40c pint; codfish, 25c lb.

Meats.

Beef, 8-30c lb.; veal, 10-30c lb.; lamb, 15-35c lb.; mutton, 10-25c lb.; pork,15- 30c lb.; bacon, 27-45c lb.; sausage, 18-20c lb.; chicken, 20-35c lb.

Flour.

Flour, half barrel, $4.75; pastry flour, 24-lb. bag, $1.00-$1.15.

WHOLESALE.

Grain.

Fall wheat, $1.30-$1.35 bus.; oats, 45c; rye, 95c; barley, 75-80c; peas, $1.50; alsike, $1.50-$8.00; buckwheat, 70-80c; sweet clover, No. 1, $4.75; alfalfa, $8.00 bushel.

Hay, Bran, Etc.

Hay, baled, $17; baled straw, $10; bran, $32 ton; shorts, $34 ton.

Hogs.

Live hogs, thick, smooth, $9.25 per cwt.; select graded, $10.15; dressed, head on, $15.00; head off, $16.00.

Hides and Wool.

Hides — Cow, 7c lb.; horse, $2.50-$3.00 each; calf skins, 15c lb.; lamb skins, $1.00-$1.75 each; shearlings, 25 35c each.

Wool, 25-28c lb.

MONTREAL GRAIN.

MONTREAL, November 30.—The export business on grain here Saturday was reported to be very quiet, owing to the continued limited demand from foreign buyers, and in consequence local exporters showed little disposition to operate in cash grain here while the local dealers seemed to have ample supplies on hand to meet immediate wants, and the market on the whole was dull with no change in prices to note.

Car lots of Ontario No. 3 extra malting barley was quoted at $1.08; No .3 grade at $1.07 per bushel, extrack; No. 2 Ontario white oats at 62c; No. 3 grade at 60c; and No. 4 grade at 58c per bushel, ex-store.

The feature of the millfeed situation was the further strength that developed and prices scored another advance of $1 per ton for all lines, which makes a net rise of $2 per ton for the week. Prices for rolled oats were steady.

The trade in butter was moderately active and prices were firm at the recent advances in prices quoted.

There was some business done on spot in cheese but the del and from foreign buyers continued inactive.

The egg situation was decidedly more active than it has been of late owing to a good demand from foreign sources.

Prices were firm. The demand for crop beans was good and prices were quated at $2.75 and $2.85 per bushel.

CHICAGO GRAIN.

Chicago, November 29. — Preparations for the expected big deliveries here on Monday on December contracts outweighed in the wheat market to-day the effect of unfavorable weather for the Argenti crop.

Closing quotations on wheat were unsettled, at 5-8c net lower to 1-8c gain; December 1.53 7-8 to 1.54 and May 1.62 3-8 to 1.62½, with corns 1-8 to 1 1-8c, oats at 1-2c decline to 1-8c advance and provisions unchanged to 30c higher.

STERLING RATES.

MONTREAL, November 30. — Sterling exchange rates were quoted here on Saturday as:

Sterling demand, $4.62.

Sterling excha $4.62 3-4.

MUFF PURSES

Novel muff purses are made of black suede banded in fur with a monogrammed flap that conceals the many compartments for vanity case, cigarets, kerchief and incidentaly money.

PLEADS FOR SPIRIT.

A. A. MILNE

British Playwright Says There are Moments when Movies and Motors are the only Profitable Things in Life.

DREAMS

When one dreams of mingling in a hotel lobby with many friends, it is likely the dreamer will soon go on a journey which will take him into places of enjoyment.

Such a dream also bespeaks of coming wealth and power and in all ways bids of success and happiness.

Interpretations

To see in your visions a park bench, and then sit on the bench to rest means that you soon will have comfort from annoying worries.

You will have a change of fortune if you see yourself fishing; good fortune if you are catching fish, bad fortune if your line is always bare.

HEALTH FABLES.

PULL THE OARS.

"Did you do any rowing?" the physical trainer asked Mr. Mann when the latter returned from his vacation.

"Naw, I let the kid do it. What do I want to row for?" was the reply.

"What do you want arms for, or a chest?" demanded the P. T.

To those who may not have been on a vacation a wise tip is this: Get in a little rowing every day if you happen to be near a lake.

Or, if there is a park lake, go out and do a turn there once in a while.

This failing, there is still the rowing machine at the gymnasium.

For there are few exercises, in which play and work mingle, that beat rowing for the development of arms, shoulders and backs. Leg muscles are also aided, and few muscles of the body escape some benefit.

It should not be overdone, particularly at first, but the distance rowed can be increased gradually, and it is surprising what benefit is to be gained; also how far one may row without noticing the distance.

BUTTON IN FRONT.

The smartest new coats button down the front and fit the figure quite closely.

GROCER WAS HOST TO HIS CUSTOMERS

P. G. Towns of Douro Provided Enjoyable Social Evening.

DOURO, November 29. — The euchre party given on Tuesday evening by Mr. P. G. Towns, for his customers, was a splendid success. Cards were played at about 30 tables, the winners being: Married ladies, Mrs. Harold Cranley; married men, Mr. Martin Coughlin; young ladies, Miss Edith Paquette, (Sarnia), young men Mr. Leo Moher. Consolation prizes were won by Mrs. John P. Condon, Miss Annabel Carlow, Mr. George Towns, Sr., and Master Francis Towns.

A short concert was also given after the card party, the programme being as follows: Recitations by Messrs. Wallace Anderson, Fred Crowe and Charles Foster, (Warsaw), songs, Mr. Martin Sullivan and Miss Margaret Sullivan of Lakefield.

Step dances: Messrs. Martin and Thomas Sullivan, Victor McManus, William Welsh and William McIntyre.

Those from a distance who attended the social were Mr. Francis Condon of Lakefield, Miss Maloney and the Misses McCarthy, Peterboro; Mr and Mrs. David Miller, Mr and Mrs. Storms, Mr. Frank Davis, and Misses Cressa Crowe and Laura Bowen, Warsaw.

An hour's dancing concluded a very pleasant evening.

Mrs. Ellen Towns has been very ill for the past few days.

Miss Jennie Heffernan has also been on the sick list but is greatly improved.

Mrs. Frank Moher (Edmonton) and Mrs. Frank Kennedy, are patients in St. Joseph's Hospital, Peterboro.

Truck in Collision.

A collision occurred on Wednesday morning on the Douro-Dummer boundary, at the corner, near No. 12 school house, when a cream truck from Keene collided with the milk truck from Warsaw. The latter, being the lighter of the two vehicles, got the worst of the encounter. The view is obstructed by trees at this corner but most drivers exercise extra caution at such places.

Mr. and Mrs. John O'Brien were recent Sunday visotisr of Mr. and Mrs. Dennis Driscoll of Otonabee.

Mr. Leo Leahy of the Christian Brothers Noviciate, Aurora, was a recent visitor with friends here.

Misses McFadden, Bergin, Curtin, Scollard, O'Loughlin and Condon of the nursing staff of St. Joseph's Hospital, Peterboro, were recent visitors at the home of the latter's parents, Mr. and Mrs. Maurice Condon.

Miss Olive Russell was a visitor with friends in Dummer last week.

Messrs. Gerald Condon and Melville Miller, are at White Lake for a few weeks.

Mr. and Mrs. D. F. Garvey and Mr. Joseph Garvey, were Sunday visitors of Mr. and Mrs. P. Sullivan, Otonabee.

Sheep owned by Mr. William Heffernan (East), were worried by dogs on Monday night. Though one was torn rather badly, fortunately none were killed.

Miss Anastaia Sullivan of Peterboro, was a week end visitor with the home folks.

Miss Margaret Shannahan of Peterboro, spent the week-end with friends here.

It doesn't take a very large trouble to worry the small mind.

A HOLIDAY GIFT for your WIFE or MOTHER

An extension telephone

—to save her many fatiguing steps

Only $1.24 a month

and a small installation charge

CALL us by telephone. Give us the name and address. If you do so in the next few days we can install an Extension Telephone before Christmas.

It will be a perpetual reminder of your thoughtfulness! The time and strength used in running up and down stairs to answer or make telephone calls can be better employed.

J. M. McHardy

Manager

PASSENGER RATES INCREASED $15.00

20 Per Cent. Decrease on Round Trip Excursion Third Class Fare.

NEW YORK, Nov. 29.— (Canadian Press.)— Increases in passenger rates for trans-Atlantitc travel to go into effect on January 1st, were agreed upon at trans-Atlantic passenger conference held recently in Paris, according to cable advices. One decrease, that of twenty per cent., was made in case of round trip excursion third class fare to continental points.

First class fare on larger liners will be increased fifteen dollars, while rates on slightly smaller ships will be increased ten dollars.

Increases on smallest ships will be five dollars.

Ships carrying only cabin and third class passengers will have rates increased fifteen dollars. Increased cost of oil, fuel and general raising of operating costs have forced the increase, steamship officials assert.

IN MILLBROOK AND DISTRICT

Mission Band Held a Meeting—Personal Mention.

MILLBROOK, Nov. 29.—The "Sunshine" Mission Band of the Methodist Church held its first meeting for some months on Wednesday evening, the President, Jean Burnham, being in the chair.

About thirty boys and girls were in attendance, and the Secretary, Walter Sayles, was instructed to begin a new membership list and enroll the names as the annual fee of ten cents per member was paid. Five dollars pays for a life membership in the Mission Band, and the local organization has seventeen names on this list, many of whom are not now residents in Millbrook, but maintain an interest in the work being done.

Mrs. Offa Williamson, the newly-appointed Superintendent of the band, gave an interesting and instructive talk on "Life in the Sahara Desert," the question and answer method employed forming an excellent means of fixing the facts in the minds of the listeners.

The C.G.I.T. group withdraws its meeting one evening each month in favor of the Mission Band, the missionary instruction which their programme calls for being given in this manner, the older girls being a help to the leader in occasionally preparing a talk, assisting with special music and in other ways.

Before the boys and girls left for home, Mrs. Williamson provided a generous supply of home-made candy and "camel" cookies, which was evidently much enjoyed.

The regular meeting of the band is held on the second Tuesday of each month at 7 p.m.

Addressed Meeting.

Stanford Symons and H. James of Bowmanville addressed the combined C.S.E.T. organizations in the Methodist Church on Tuesday evening, presenting their respective claims as candidates for the Boys' Parliament, which meets in Toronto during Christmas week.

There are several candidates running in Durham County, Oshawa, Port Hope, Millbrook, Bowmanville and other points, having nominated boys who are competing for the honor of being "member" when the Parliament assembles.

Voting takes place on Saturday, November 29th, 'teen age boys who are members of registered C.S.E.T. groups having the right to use the ballot. The local polling booth will probably be in the Presbyterian Sunday School-room.

Day of Prayer.

The annual day of prayer, under the auspices of the Woman's Missionary Society, was held in the league room of the Methodist Church on Thursday, the afternoon session beginning at 2.30 p.m. and the evening gathering at 7 o'clock.

The attendance was not as large as such an important occasion had led the leaders to expect, but those present reaped the benefit of the marked spiritual atmosphere which prevailed throughout.

Four periods were arranged for in the afternoon, the leaders being Mrs. T. H. Aiken, the subject of whose half hour was "Thy Kingdom Come"; Mrs. J. H. George, who presented "Our Neighbors"; Mrs. C. W. Richards, with "The Flowery Kingdom," and its workers as special objects for prayer; and the final half hour under the charge of the Mission Band, with Mrs. O. Williamson presiding, "The Sunrise Kingdom," and its needs, especially in view of the reconstruction work necessary because of the havoc wrought by the earthquake not many months since, being remembered in the prayers offered.

A chorus, "Yes, Jesus Loves Them," was sung by Jean Stinson, Margaret Fallis, Dorothy McDowell and Annie McMahon. The closing hymn, "Jesus Feels So Sorry When We're Doing Wrong," was specially chosen for the boys and girls.

Mrs. (Rev.) F. W. Howard presided at the opening period in the evening, "The Kingdom in the Homeland" being her subject. Mrs. J. McKnight followed with "The Workers of Tomorrow," the pastor, Rev. Mr. Howard, closing with the benediction.

Late Mrs. Thos. Hadden.

The funeral of the late Mrs. Thos. Hadden took place from the W. J. E. Gillott undertaking parlors on Friday afternoon. Rev. Canon Allen had charge of the services. Interment was in the Presbyterian Cemetery beside her husband, who predeceased her several years ago.

The deceased was for some years a resident of Millbrook and was a daughter of the late James Saunders. Moving to Toronto several years ago, she made her home with her daughter, Mrs. A. Rooney, and passed away on Wednesday, November 26th, the remains being brought to Millbrook for interment on the 12.35 C.N.R. train Friday.

Personals.

T. J. Lang shipped two car-loads of hogs to Peterborough this week, one from Frazerville and the other from Millbrook station.

Mr. A. Ferrin has moved from Manvers to his former home next to the manse, Millbrook. F. McIvor, who had been occupying the house, was moved to the brick house owned by Mrs. W. Leith on Main street.

Mr. and Mrs. F. Rowe have moved to the vacant house on the farm owned by Milton Fallis, Fallis line. Mrs. W. Turner's house, near the station, which Mr. Rowe had rented, is now unoccupied.

NEWS OF MARMORA

Deloro Conservatives Hold Organization Meeting in Anticipation of Elections.

MARMORA, Dec. 1.—Mr. Thos. Downard, who formerly lived in Marmora Township, died in Belleville on Tuesday. James and John Downard of Marmora Township and Mrs. William Burns and Mrs. Thos. Ryan of Marmora Village are children of the deceased. Interment took place on Thursday at Belleville.

Sheriff and Mrs. J. H. Clare of Belleville called at the parsonage on Thursday.

Mr. and Mrs. H. W. abine of Weston are the guests of Mr. and Mrs. G. B. Airhart for a few days.

At the meeting of the A.Y.P.A. held in the rectory on Tuesday evening the Rev. P. Caiger-Watson gave an address on "Advent."

In the recent drawing for the Red Cross quilt put on by the L. O. B. A., Mr. Allan McGarvey was the winner.

Deloro Conservatives elected Mr. S. B. Wright as Hon. Chairman, Mr. R. A. Elliott as Chairman, Mr. J. Judge as Vice-Chairman and Mr. Ross Hunter as Secretary-Treasurer at an organization meeting for Federal purposes.

WATERPROOFING FLOORS

You can waterproof your kitchen floor by applying cold paraffin oil with a soft cloth. Then you will have less difficulty with stains and spots.

NEWS DUNSFORD

Several Shooting Matches Held in the District Recently.

DUNSFORD, Dec. 1.—Mr. Jimmie Thurston and Mr. Max Sutcliffe of Toronto were the guests of Mr. and Mrs. W. J. Thurston Sunday.

Mr. and Mrs. Wm. M. Thurston and son Carmen motored to Toronto on Sunday last.

Mr. and Mrs. Robt. Robertson of Lindsay spent Sunday with Mr. and Mrs. Geo. Burgess.

Miss Laura Hodge of Oakwood is spending a few days with Mrs. Will. Arnott.

Mr. and Mrs. W. G. Morrow, Mr. and Mrs. Horrace Ballard, Mr. and Mrs. Pete Wallace and daughter Norma of Peterborough spent Sunday with Mr. and Mrs. Mel. Morrow.

Mr. Boyd Johnston and his mother, Mrs. Joe Johnston, motored to Peterborough on Sunday.

Mr. Charlie Laidley spent a few days at the Winter Fair, Toronto.

Mr. Wm. Graham, Dunsford harnessmaker, spent Sunday at his home in Lindsay.

Mrs. Fred. Wollard of Toronto is visiting with friends in the village.

Miss Powles of Fenelon Falls is commencing her new music class this week.

Miss Richardson, the Dunsford school teacher, is very busy preparing her pupils for the Christmas play which she is giving. Date will appear later.

Mrs. Guy Beatty of Scotch line is spending a few days with Mrs. W. F. Thurston.

Miss Evelyn Burgess has returned home from Janetville after spending the past week.

The Kennedy and Mitchell hunting party has arrived home with their limited number of deer.

The annual meeting of the Bible Society was held in the Presbyterian Church on Monday night. The business part of the meeting was well conducted by the President, Mr. Milton Thurston. Mr. Thurston has been President for the past five years and is re-elected for the ensuing year. Rev. Mr. and Mrs. Patterson and Mr. Harold Devey, also his mother, Mrs. Devey, attended the meeting. Rev. Patterson gave an inspiring illustrated lecture of his own work in Northern Ontario, the views being practically all that he had taken himself while on his northern mission. Mrs. Irvine Thurston sang a suitable solo. The election of officers resulted as follows: President, Mr. Milton Thurston; Secretary, Mr. Hugh Elliott; Treasurer, Mr. Roy Robertson. Two persons were appointed for each division to collect for the Canadian Bible Society for the ensuing year and strive to make it a better success than ever before.

Shooting matches are the order of the day, several being held in the village and surrounding vicinity. Bear in mind the one on December the 9rd in the village.

AVIATORS MISSING.

Ogdensburg Fliers Are Believed to be on Grenadier or Galloon Islands.

SACKETT'S HARBOR, N.Y., November 29. — Hope for the safety of Carl Groby and Harry Dionne, of Ogdensburg, the aviators, whose plane descended in Lake Ontario on Sunday, and of R. I. Goaling of this city, who left here on a launch on Monday to search for the others, rests largely in the belief that the men have taken shelter on Grenadier or Galloon island.

Communications with these islands are cut off at present.

CHARLES PONZI ARRESTED

Get Rich Quick Promoter of Four Years Ago to be Deported.

BOSTON, Nov. 29. — (Canadian Press).—Charles Ponzi, promoter of get-rich-quick scheme of four years ago, which attracted investments of many millions, and who recently completed a jail sentence in this connection, was arrested early to-day by immigration authorities on a warrant charging that he is in this country illegally. Deportation proceedings will be commenced immediately, it was said by Immigration Commissioner J. P. Johnson.

RECTOR AND MEDICINE MEN

The Rev. William Norman Guthrie, radical rector of the Episcopal Church of St. Marks-in-the-Bouwerie, New York, is standing in his church here with two Indians with whom he introduced aboriginal rites into his service in defiance of Bishop Manning.

Egypt's Curse

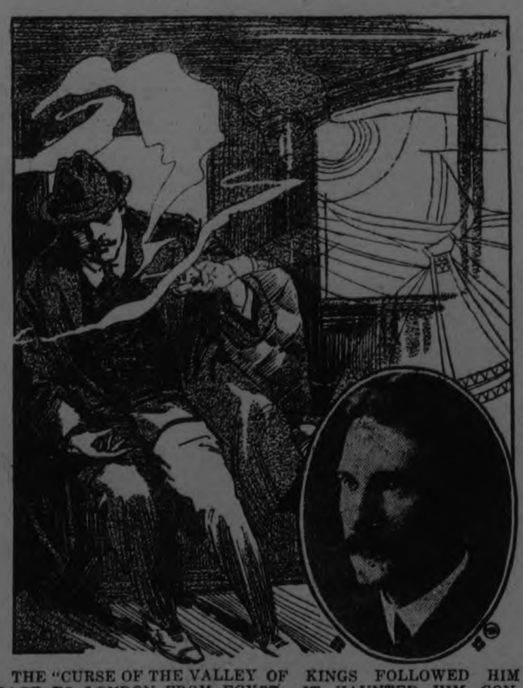

THE "CURSE OF THE VALLEY OF KINGS FOLLOWED HIM BACK TO LONDON FROM EGYPT. IT HAUNTED HIM CONTINUALLY. FINALLY H. G. EVELYN-WHITE, EGYPTOLOGIST (BELOW), COMMITTED SUICIDE WHILE ON HIS WAY TO THE CORONER'S INQUEST INTO THE DEATH OF A WOMAN FRIEND, WHO HAD ENDED HER LIFE BECAUSE HE REJECTED HER LOVE.

By MILTON BRONNER.

LONDON, Nov. 26.—Black curses of ancient Egypt and their terrible train of disease, disaster and death following along even in the twentieth century—

All these things seem very far away from busy London. Egypt is of the east eastern. London is of the west western.

Yet the other afternoon, the long black shadow of Egypt fell across the gas-lit, stuffy, commonplace room where a London coroner was holding an inquest into the suicide of H. G. Evelyn-White, famous Egyptologist explorer, and member of the faculty of the University of Leeds.

Everything seemed fairly clear. The dead man had a woman friend, Miss Helen Nind. She was in love with him. He did not reciprocate.

She had spoken of her despair and had hinted of killing herself. One day she did so, using poison.

Evelyn-White was summoned to attend the inquest into her death. He had nothing to fear and nothing to conceal. Everything had been strictly honorable.

But Evelyn-White shot and killed himself in a taxicab while on his way to the coroner's. Authorities thought it was merely the rash act of a supersensitive scholar who loathed publicity of this sort.

He Was Warned of "Curse."

And then in the silence of the court room was read this last fragment from a letter by the dead man to his best friend:

"I knew there was a curse on me, though I had leave to take those manuscripts to Cairo. The monks told me the curse would work all the same. Now it has done so."

The mystery soon was cleared up. For many years Evelyn-White had worked for the Metropolitan Museum of New York, conducting explorations in various parts of Egypt.

Some of his discoveries are recorded in his noteworthy book, "The Sayings of Jesus from Oxyrynchus." This was based upon papyri he had found.

Three years ago he was working at Wady Natrum, a valley seventy miles from Cairo. There, in an ancient Coptic monastery, he found a secret room in which were a number of fragments of very ancient Coptic and Arabic manuscript. He obtained permission from the head of the monastery to bring the manuscripts to Cairo for study. The monk, however, warned him there was a curse upon those who tampered with ancient things in Egypt. Evelyn-White, a highly educated man, had heard such things before and at first paid no attention. But latterly, worried by various matters, his nerves were on the verge of breakdown.

Others Have Fallen, Too.

The memory of the monk's prediction came back to him. What at first seemed absurd and improbable, now seemed highly possible and probable. He was obsessed with the idea. He aimed the pistol at his head, but the finger which pulled the trigger was that of somebody who lived in Egypt centuries ago.

People here, who dabble in books on black magic and other things out of the east, see in his story confirmation of the belief that tampering with the tomb of Tutankhamen in Egypt has also blighted the lives of those connected with it. They point to this sinister record:

The Earl of Carnarvon, discoverer of the tomb and financial backer of the expedition, died April 5, 1923, after he had been bitten by a mosquito.

Woolf Joel, son of the famous South African millionaire and sportsman, died on ship while on the way to Egypt last November. He was in Egypt at the time Tut's tomb was opened and brought home the first movies of scenes in the Valley of Kings.

Colonel Aubrey Herbert, brother of the Earl of Carnarvon, died last fall suddenly. He also had entered Tut's tomb and was reported to have said something dreadful was going to happen in the Herbert family.

January 18 last, Sir Archibald Douglas Reid, famous radiologist, died suddenly in Switzerland. He had agreed to X-ray the mummy of King Tut.

Y.M.C.A. CONVENTION.

J. F. McKay and Dr. E. M. Best Will Conclude Session With Report on Membership Basis.

PRESTON, Nov. 29.—(Canadian Press).—The second day of the fourth session of the fourth national convention of the Young Men's Christian Associations of Canada opened here at 9.30 o'clock this morning with a devotional address by Rev. Charles W. Bishop, Toronto, who was the first general secretary of the National Council. He will be followed by the presentation of a report of the Committee on Relationships with International Committee, National Council, United States and World's Alliance, by J. F. McKay and Dr. E. M. Best, of Montreal, will conclude the session with the presentation of the report of the commission on membership basis.

HOBBS TRIED TO ESCAPE.

Was Arrrested and Charged For Part in Blackmail Plot.

LONDON, Nov. 29. — William Cooper Hobbs, who participated in the conspiracy that led to "Mr. A." an unnamed Indian potentate paying $700,000 hush money, was formally charged in Bow Street police court to-day under the Larceny Act and remained until Dec. 6th.

The charge against Hobbs, who obtained $200,000 as his share of the money paid by the Rajah to conceal his relations with Mrs. Maude Robinson was of receiving of stolen property abroad. The lawyers clerk was caught last night trying to escape to Holland. He had a considerable amount of money on his person including English, French, Belgian and American notes.

EVERY MAN A POET.

"If the word 'poetry' is mentioned to an average man he will be ready to call for a policeman," says Arnold Bennett. And yet although the man in the street may ignore and scorn poetry, the fact remains that every man is a poet.

Any one falling deeply and blindly in love is in spirit, if not in expression, a poet. If you are thrilled by a wonderful sunset, or moved by the sight of a helpless, smiling baby, or even if you are a woman in raptures over a new hat, you are at the moment a poet. In short, whenever a powerful emotion reigns supreme you are a poet.

But the obvious objection is, of course, that powerful emotions rarely reign supreme. One doesn't fall in love every day, wonderful sunsets are scarce, babies do not always smile, and even new hats are not daily occurrences.

Nevertheless, every man is an unconscious poet every time he speaks.

The Gods of Greece.

One of the characteristics of a poet is that he uses many allusions to mythology. So does the ordinary man when he speaks. He talks of a florist, little realizing that the word is derived from the name of Flora, the goddess of flowers; he describes friends as jovial, saturnine, mercurial, all words taken from the name of the old Greek gods; and he may even refer to the great if he uses the word panic. There are quite fifty such common words which contain mythological allusions, in addition to all the common expressions such as "Rich as Crœsus," "Heel of Achilles," and "In the arms of Morpheus."

Alteration's Artful Aid.

Alliteration is another feature of poetry. Alliteration is the recurrence of the same letter at the beginning of two or more syllables. This is sometimes very charming in verse, as, "Soft as the slumbers of a saint," and is particularly vivid in ordinary speech. Frequently the average man uses the art of alliteration when he quotes proverbs or maxims. "Out of the frying-pan into the fire," "To rule the roost," "Look before you leap," "All is not gold that glitters," are but a few of the many which a moment's thought will suggest.

Even rhyme is used by almost everybody, and is seen in "A friend in need is a friend indeed," "A stitch in time saves nine," "Birds of a feather flock together."

The Poetry of Sounds.

But the most interesting device of all which is supposed to be the prerogative of the poet, but which is also quite familiar to the average man, is that of onomatopœia. Onomatopœia is simply the formation of a word or a phrase which is a resemblance to the found of the actual thing represented. Two examples from poetry are:—

"Then the pilots of the place put out brisk and leapt on board,"

which is a fine word-picture of hurry and confusion, and this sadder, mournful description of loneliness—

"And on the mere the wailing died
And in daily speech all men are poets, for they all make use of words in which the sound is an echo of the sense. Common words such as clucking, cooing, howling, bleating, purring, bump, bang, swish, crash, and hosts of others are, merely printed symbols describing sounds.

Cuckoo, peewit, whistle, thunder are further examples of familiar words

I have but briefly indicated a huge subject for thought. The study of the spoken and the written word is extremely interesting, and not the least of the inspiring discoveries is that every man every day is a poet.

NEW BRACELETS.

Bracelets of rhinestones and jet, mounted checkerboard fashion and supported by silver settings are very stunning indeed.

NEWSPAPERMEN ELUDED.

Lou Keytes Taken From Halifax This Morning to Chicago.

HALIFAX, Nov. 29.—Leo Koretz, alias Lou Keytes, called the erstwhile meteoric "millionaire," is on his way to Chicago to answer charge of having swindled a number of his fellow citizens out of several millions of dollars. Koretz, accompanied by Chicago state attorney, Halifax lawyer, and deputy-sheriff, made a quet and unexpected getaway about ten o'clock last night, when they took passage on the liner Coronia for New York. Five Chicago newspapermen who were to have accompanied Koretz in a special car attached to Ocean Limited leaving here this morning, were among those eluded.

TOOK 180 POLICEMEN TO MAKE TAXIMAN PAY $2.00

PARIS, Nov. 29.—(Unless Passed. —It took 180 policemen to make Louis Martin, a taxi driver, pay his income tax, which amounted to two dollars. The expense of collecting came to $16.60, plus the policemen's time. Martin mobilized his friends and barricaded in his home, but finally surrendered and paid.

CROSS-WORD PUZZLE

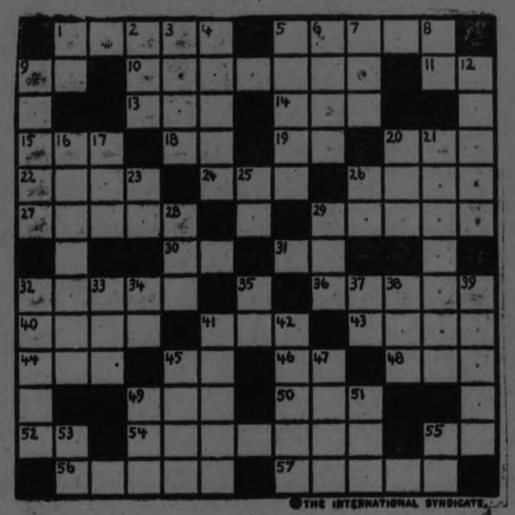

THE INTERNATIONAL SYNDICATE

SUGGESTIONS FOR SOLVING CROSS-WORD PUZZLES

Start out by filling in the words of which you feel reasonably sure. These will give you a clue to other words crossing them, and they in turn to still others. A letter belongs in each white space, words starting at the numbered squares and running either horizontally or vertically or both.

HORIZONTAL

1—Public square
5—A truss
9—Branch office (ab)
10—A famous astronomer
11—Preposition
13—Conjunction
14—One of the grains
15—To consume
18—Personal pronoun
19—After noon
20—Unusual
22—In a low place
24—Spawn of fish
26—Spoke
27—To mark with a dart
29—A kind of wagon
30—Preposition
31—Negative
32—A lady
36—A sort of candy
40—So be it
41—A fabulous bird
42—Genuine
44—Vessel for holding food
45—Interjection
46—Conjunction
48—Everything
49—From
50—To recline
52—Misery
54—A war president
55—While
56—Prop
57—With a color like blood

VERTICAL

1—A river of Italy
2—A high Turkish military office
3—A buffoon
4—A well-known tree
5—Oblique
6—A party of players
7—To decay
8—Preposition
9—A food
12—A dunce
16—A Southern State
17—A small child
20—Wooden implement for propelling boat
21—Dreadful
23—Personal pronoun
25—Preposition
28—Thus
28—To obscure
29—A parcel of land
33—A tropical bird
33—A cave
34—Indefinite article
35—Girl's name (ab)
37—Preposition
38—Brother a friars this (it.)
39—Cries
41—A river of France
43—To stain
45—Man's name
47—To irritate
48—Southern State (ab)
51—Termination
53—Prefix meaning toward
55—Ever

Ache?

Here's quick relief

Just a few drops of Sloan's—patted on gently—will soothe sore, aching muscles at once. No rubbing—it's the liniment itself that stimulates the circulation, brings grateful relief, and stops the pain! It will not stain. All druggists—35c.

Sloan's Liniment
—kills pain!

ERASMIC SHAVING STICK

Finer quality, heavier and lasts longer than others.

Its fine lather raises the hairs for the razor, while its natural oils and balms soothe the skin and prevent after-irritation.

At Your Druggist's

Where shall we go this evening?

FREQUENTLY you decide to spend the evening in town with some friend. The first part is easy. Dinner at a pleasant restaurant. But afterwards . . . What will you do to carry on this business of having a good time?

Easy! Three cents. An evening paper. A glance at the advertisements, Suggestion—agreement, and you're off!

You didn't go around to the different theatres to be driven to an unsatisfactory choice by fatigue and time. If it's worth while to consult the advertisements about amusements, how much worth while must it be when it comes to the spending of he household money.

Read the advertisements. They place before you the full choice of the trustworthy goods in the market. They describe advantages, and give you full information before you have to stir out of your chair. Pursue for every article you buy the method you use when it comes to amusements.

The way to be sure of what you buy is to buy advertised goods.

Reading advertisements is an education in better buying

CHATHAM LIKES MANAGER PLAN

System Has Proved Successful in Civic Government.

CHANGE MADE IN 1920

By R. W. ANGUS.

CHATHAM, Dec. 1.—Of more than usual interest to Londoners, who will vote on the question of a change in the present form of civic government in London, is the experience of their neighboring city to the west. The progressive city of Chatham in 1920 voted, by a large majority, for a change from the old form of civic government to the form on which the citizens of London are to be given an opportunity of expressing themselves at their next civic elections. The actual securing of the assent of the citizens of Chatham was only a preliminary step to placing the new scheme in efficient operation. An investigation indicated that cities who passed only a local by-law outlining the system did not go far enough, and that a reversal to the old form could easily be carried out by simply a vote of the Council. In order to place the scheme on an efficient footing the City of Chatham prepared a special bill which was called an "Act Respecting the City of Chatham" and which was assented to by the Ontario Legislature in April, 1921. This act of Parliament gave the city the authority to adopt a system of municipal government by a smaller elective Council, who were to be elected from the city at large, and to employ a general administrative head of the city, who was to be known as the city manager.

The City of Chatham Act also placed the date of municipal elections as the first Monday in November. The City Council was to be composed of a mayor and seven aldermen. Four aldermen and the mayor were to be elected for two years and the three other aldermen for one year. The duties of the city manager and his responsibility were left to the Council so elected to decide.

The new form of civic government was placed in operation in May, 1922, and the Council appointed Mr. C. H. R. Fuller, a graduate of the University of Toronto, and the former city engineer, as city manager.

To date it has evidently made good, in the opinion of the majority of the citizens of Chatham. There were, however, several details which it was felt advisable to change after the new form had been functioning for a year. For instance, it was deemed advisable to advance the date of elections to the first Monday in December, and also to elect the mayor for a one-year term instead of two. These amendments were made with the idea of creating a greater interest in civic elections and are similar to what is proposed for London.

Proved Success.

The Council-manager form of civic control has now been in operation in Chatham for two and a half years. Its success has been greatly due to the perfect understanding of its operation between the members of the city council and the city manager. In order that the people will not lose control of their own business, the manager may be discharged by the Council at their pleasure. Also, in order that the scheme may function properly, the city manager must be given a free hand to administer the city's organization.

The City Council decides on the general policies of the city and instructs its manager to carry out these policies, but do not instruct him how to carry them out. The manager may advise on the policies, but he must do what he is told to do and carry out the policies of the city in the most efficient way possible. He is non-political. He is appointed by the City Council and appoints all other civic employees except the city auditor.

The result of the plan in Chatham may be stated generally as follows:

It is found that the people may fix responsibility for the administration of the policies decided upon by the City Council, who are their elected representative.s

Departments work in greater harmony with each other and city employees are better satisfied, because they are answerable to the same person.

The individual member of ths Council is relieved of executive details and is more free to give his mind to the general policies of the city as expressed by public opinion.

The political head of the city is retained through the mayor. The administration of the city is in trained hands on account of the permanency of the manager, who is able to carry out policies extending over a period of years.

It allows a centralized civic purchasing department similar to that of a private business. It allows a closer check on accounts and speeds up city business.

It does not necessarily mean a lower tax rate, but the Council-manager form of government does give the taxpayer value for every cent that is spent.

Not an Experiment.

To-day there are approximately 5,000,000 people on the American continent governed by the Council-manager plan of civic government. There are 344 cities and towns operating under this plan, of which 14 are in Canada. Chatham has the honor of being the first city in the Province of Ontario to adopt the plan by special act of Parliament. The City of Cleveland has adopted the plan lately, as has Cincinnati, thereby showing that the plan is adaptable to the larger cities as well as the small ones. The rapidly growing profession of city management has come to the front in the last 10 years, and to-day there are many trained, non-political, civic administrators engaged in this work.

The plan is not an experiment, as may be seen by its growth. The citizens of London are not being asked to vote on a fad. They are asked to vote on a form of government that has been tried under difficult conditions and has come out on top, with the backing of all good citizens, as a success and as an example to other municipalities.

Of course, it is quite evident to all that the success or failure of any civic administration depends very largely upon the calibre of the men entrusted with its enforcement. In this respect Chatham has been singularly fortunate. In City Manager Fuller the people of this city have an administrator of exceptional ability, and one of the great reasons why the system has been a great success here is the fact that a man of Mr. Fuller's ability and attainments is at the head of it.

Hospital for Sick Children

67 COLLEGE ST., TORONTO

Dear Mr. Editor:—

Your readers have probably had their appetite for statistics satiated during the past few months. Still they will, no doubt, want to know something of the work accomplished by the hospital to which they have so generously contributed in the past. They are shareholders in a Mission of Mercy. Their dividends are not paid in coin of the realm. May I trespass upon your space to outline what those dividends are?

Firstly, the daily average of children occupying cots in the Hospital for Sick Children was 255. The total cared for as in-patients was 6,397. That is equivalent to the population of a good-sized Ontario town.

And secondly, the out-patient department. This is a wing of offices given over to consultation and minor operations. On an average there were 190 young callers a day.

That is where the dividends are earned—in the difference made in the lives of thousands of children through the voluntary contributions which render it possible to maintain an institution where pallid cheeks become rosy and twisted limbs are made straight.

If that were not dividend enough, one might try to estimate the enormous salvage of child-life in Ontario which has taken place since "Sick Kids" doctors and "Sick Kids" nurses have been going out through this province equipped with a knowledge of children's diseases, which they could not get except in some such highly specialized and pre-eminently efficient institution as the Hospital for Sick Children.

On this year's service the Hospital expended $345,126 and finds itself in the hole to the extent of $134,284. What comes in around Christmas-time keeps the Hospital going. So long as the word "Christmas" retains its original significance could any charity possibly enlist more of the sympathy of your readers or entitle itself to more of their support?

Faithfully yours,

I. E. ROBERTSON,
Chairman Appeal Committee

A MINUTE OF MERCY COSTS FIFTY CENTS

PASTORAL LETTER ON CHURCH UNION

The following pastoral letter re Church Union was issued by Rev. R. Pogue to members of St. Paul's congregation.

To members of St. Paul's Church:

Dear Brethren,—The time has now come when I must declare my position on the subject of Church Union. You, the members of St. Paul's Church, know how well I have kept aloof from the discussion of a subject on which necessarily there has been a difference of opinion, and which might have seriously marred the peace of our Church life. I can no longer, however, remain silent. I am going into union and some of my reasons for so doing are as follows:

1. I believe it is God's will for me that I should go into the United Church. This being so I can obey no will but His will.

2. I believe, just as sincerely, that the Presbyterian Church has been divinely guided during all the years the subject has been under consideration and that she has been led of God it the step she has taken.

3. I believe the United Church will be a more efficient instrument for carrying on the work of God in this land than a divided church could possibly be.

4. I believe the crying needs of our great Northwest demand the help and resources of a United Church. Already there are over 1,200 United Churches, mostly in the West. To desert these churches now after our assembly authorized them to proceed with Union would be cruel.

5. I believe conditiots in the reignFo Field demand a United Christiandom. One thing is being made increasingly clear in the Foreign Field, namely, that these people do not want our denominationalism. They do want our Christ.

6. I believe that a United Christiandom is Christ's will for His Church. This is the first time in my life I have had an opportunity to help to answer the Master's prayer for the oneness of His children and I mean to avail myself of it.

7. I believe that loyalty to my Church demands that I should abide by the decisions of her highest courts. The Presbyterian Church in Canada has decided, in a constitutional way, to go into Union. As our Church is a democracy I feel it to be my duty to abide by the decision of the majority.

8. I believe it to be my duty to this congregation, which, in the deciding vote on the matter of Union in 1915, by an overwhelming majority, gave authority to the Assembly to proceed with Union. Honour compels me to remain loyal to the mandate which St. Paul's Church then gave to the Assembly on the matter.

9. I wish to continue a member of the Presbyterian Church in Canada. This I can only do by going with her into Union. If I withdrew I should separate myself from the Church of which I have been a minister for thirty years and from the Mother Church, which, as an entity, enters the Union.

10. I believe I am not giving up my Presbyterianism when I go into Union because the United Church is truly Presbyterian.

11. I believe this congregation will continue essentially the same in the United Church. It will continue its doctrine and form of worship as in the past. St. Paul's Church, for example, as a United Church, will be absolutely the same in the next twenty years as it has been in the last twenty. There need be no change, in any way, in the conduct of the services, in the office and duties of the eldership, the Board of Managers, or in any of its organizations. In our worship we shall continue to use our present Book of Praise.

12. I believe as I suffer no loss and no change in the United Church it would be a great act of selfishness upon my part, to hinder the Union Movement, which seems so evidently a movement of the Spirit of God more especially when I consider the advantages it will be to Home and Foreign Missions. I must not hinder a movement which makes no difference to me, but which makes such a vast difference to so many people in the outlying districts of our country.

In view of the above reasons for my being a Unionist, you will understand why, in the interests of St. Paul's Church, I should like to see every member of the Church go into the United Church. A split in the congregation would seriously cripple St. Paul's Church in the work she has been doing all these years, and more especially her splendid work in the cause of Missions at Home and Abroad. It would be a serious thing to divide the members of this great Church who ought more than ever to be united in the work of seeking to evangelize the world.

If anyone cannot go with us in the United Church, notwithstanding the fact that no change will take place in the form or substance of either preaching or worship, in the interests of the peace of the Church he should quietly withdraw. But I do not see why anyone should do this, as there is no vital principle at stake. As there seems to be no reason for anyone withdrawing I hope all will go forward, as one, into the United Church, and into the richer fellowship, and larger service of the coming days.

Very sincerely, your minister,
ROBT. POGUE.

St. Paul's Manse, Nov. 20, 1924.

RESCUED FROM ROCKS.

Freighter Niagara Dashed Against Rocks From Sunday Till Friday.

PORT DOVER, Ont., Dec. 1.—(Canadian Press.)—In a gale which prevailed last Sunday, four hundred foot steel freighter, Niagara, owned by Boland and Cornelius of Buffalo, bound from Sandusky, Ohio, to Port Colborne with cargo of coal lost her shoe Metal part which supports rudder became unmanageable and ship started drifting toward long point. In spite of bact that both anchors were dropped the craft did eventually ground on point, but, luckily, as subsequent evidence proved with bow pointing seaward owing to drag of anchors. There ship lay, pounded by heavy gales till Friday, when sea moderated to some extent and life saving crew at end of Long Point sent recruit here for tug to tow them around end of point and to windward of wreck.

Captain John A. Macaulay, of Port Dover, with tug Margaret left here and accompanied this danger ous manoeuver. Latest reports were that boat was heading up lake, with tgs in attendance.

KILLED IN EXPLOSION.

James Burk Blown 150 Feet By Explosion—Buildings Destroyed.

MONTREAL, Dec. 1.—(Canadian Press.)— One man, James Burke, was killed and one man injured when an explosion occurred this morning in Elevator B of the Montreal Harbor Commission on the water front. The explosion, which was supposed to have been caused by spontaneous combustion, took place o nthe ground floor of the building and wrecked the interior and roof of the structure. Fire started immediately to which was called practically all the fire fighting equipment of the city. Burke was blown a distance of 150 feet. One hundred men were working in the building at the time and had a remarkable escape.

Egyptian Government Has Accepted British Demands

CAIRO, Dec. 1.—Canadian Press—Although not yet officially announced, it is understood authoratively that the Egyptian Government has accepted all British demands made at the time of the assas sination of Sir Lee Stack.

The acceptance came after a lengthy conference yesterday, its first immediate consequence will be the evacuation by British of the Alexandria Customs House. Ministers of Education and Public Works have resigned and it is expected that the Minister of Communications will follow suit. No reasons are given for the resignations.

EXTREME STYLE.

Some of the most extreme gowns are 12 inches from the ground and less than a yard about the hem.

DISINFECTING

Once a week you should disinfect the sink, drainage pipes and the yard garbage can.

BLAMES HOPE DIAMOND.

MAY YOHE,

Former Prima Donna, whose husband, Capt. John A. Smuts, was shot a week ago. He wrote a "suicide note" to protect his wife in the event of his death.

HOTEL FOR JEWS.

Max Bernstein's Memorial to Mother—New York Glimpses.

NEW YORK, Dec 1. .—At Delancey and Chrystie streets, in the heart of the East Side, the Libby Hotel is being reared. It will be the only big hotel in that neighborhood and it will be exclusively for Jews. It will be 12 stories high and will have 1,000 rooms. It also will have a lobby where Jews of all walks of life will gather.

The Libby Hotel is Max Bernstein's memorial to his mother. Max was 12 when he sailed past the Statue of Liberty 24 years ago. His story is the typical one of the successful immigrant boy.

His mother died soon after their arrival. At 15, Max had saved $50 and started a candy store. When it became successful he started a restaurant and then another. He had the first self-serve restaurant in the Jewish quarter. He named it Libby, his mother's name.

The idea of a Jewish hotel came when he saw out-of-town Hebrews sleeping in restaurant chairs.

Stenographers and clerks are working long hours during the big bull movement in Wall Street. The clerical force in some brokers' offices is on all night. These workers do not get overtime pay. Neither are they asking for raises. They know that they will get holiday bonuses, some of them at Thanksgiving, some at Christmas. Considered as a class the subordinates in Wall Street receive probably the lowest salaries in New York. But the bonus system gives workers in that line an incentive to stick through thick and thin.

Three years ago Clay Long, now a dancer in a Broadway revue, met a young fellow in Jackson, Tenn. Both were ambitious to write. The boy took up poetry. She gave up writing for a stage career. He used to wait every night for her at the stage door, but one night another who waited was favored. Then the poet was found dead. The lights of Broadway were as cold and bright as ever last night.

The newest way of making easy money in Gotham is to become a professional co-respondent in divorce cases. Large fees are paid to those who are willing to be the "young lady," or the "other man" in the proving of the only ground for divorce in this state. Since only circumstantial evidence is necessary and since it is not necessary that the third side of the triangle be publicly named the role is not particularly difficult to play. Size of the fee depends on the means of the parties td the divorce, but in all cases it is upwarH of $100.

The cloak and suit houses have given up the idea of establishing sales headquarters in Chicago and other western cities. Buyers refuse to buy there. It seems that half of the fun being a buyer is the annual or semi-annual trip to New York and its attendant festivities.

FIVE MEN RESCUED.

Five Men in Cardiff Mine Since Thursday, Brought Out Alive.

CARDIFF, Wales, Dec. 1.—(Canadian Press).—Early yesterday morning rescuers brougrt out alive five men who were entombed in Kilan Pit of coal mine at Dunvant One body also was recovered. Men had been trapped since last Thursday night by sudden inrush of water. Altogether eleven men were entombed.

EVERYDAY CHINA

When buying china for everyday use, it is well to get a pattern with a rolled edge, as this prevents chipping.

OVERWEIGHT BY CYNTHIA GREY

BY CYNTHIA GREY

Now that it's too cold to swim or play tennis, we begin the great winter sport of battling against bulk.

You mrirror will tell you what your best friend never will.

You can't eat your cake and have a figure too! So better a plate of spinach and a straight-line dress than chicken patties an a rubber reducing garment.

Learn to look the potato in the eye and pass it on to your dinner guest unless you aspire to become a damaged 46.

And as Bill Shakespeare would have said of dining out: "There is a destiny that ends our shapes."

QUESTIONS—ANSWERS

Dear Miss Grey: I'm 15 and old enough, I think, to go out to a movie sometimes with the other girls or a boy friend. My mother won't let me do this. Isn't is just because she's old-fashioned —Marilyn.

Is, she so old-fashioned? And isi t so long ago that she was 15 herself? I think not. I think it's because she remembers how very young a girl is at 15 and how little she knows really about takking care of herself then that she's taking such good care of you.

Dear Miss Grey: There's been a misunderstanding between me and the girl I play bridge with. Ought I go to them to explain things?—Mrs. Jane L.

No, I wouldn't. Did you ever happen to hear this bit of advice?—"Never explain. Your friends don't need it any your enemies won't believe it anyway." Wait for the girls to come to you. And it you don't, you'll have kept your dignity.

VOICE OF THE PEOPLE

To the Editor of The Examiner:

Sir,—I was amazed to read in The Examiner a strenuous and abusive protest regarding the change of modernism or infidelity now being made against prominent ministers in the daily press. This repudiation of their attitude comes too late. They are on record in a thousand ways. First of all, the Methodist Church issued from the headquarters at Toronto a series of pamphlets, explaining that social service would replace belief in the Bible as the Word of God, which, they affirmed, could no longer be maintained as the Word of God. Then we have Prof. Jackson's "Studies of the O.T.", which is in the Library, a mass of scoffings at the Bible and nothing else. Last summer he was brought out from England to occupy the pulpit of the Eaton Church in Toronto. He used to be professor at Victoria. Then, too, we have that preposterous sheet, The Christian Guardian, which seems not only to have cut loose from Christianity altogether, but to have turned upon Christ Himself. The truth is that unless the people of that once great church save their faith, Protestantism is doomed. But the wholesa le lying now being indulged in to deceive them is beyond belief. I knew what these "leaders" would do when the time came to save their face and fool the people, and I did my best to put them on record. Why is it that it is in Canada alone that this apostasy has arisen? We seem to be a downright vicious people in our Protestant non-conformist pulpits at anyrate, and nothing short of punishment will stop us. Is it any wonder that churches are tumbling?

J. H. BURNHAM.

To the Editor of the Examiner,

Dear Sir,—Through your courtesy the "Voice of the People" is used for many purposes, but it seems to the writer, mainly as an outlet for innumerable knocks and grouches, rarely for praise. Shall we then for once reverse the order of things and use this column, to express a little praise and appreciation to our local store keepers for the charming appearance of their window fronts, especially over this week end. Never were goods more cunningly displayed to beguile the beauty loving female. One sees lingerie so gracefully arranged, aided by beautiful shaded lights as to please everyone. Pass on and the most intricate collection of "everything" greets the eye, that one might almost expect any architect had been needed to draw up a plan for the windows of these real "bargain" stores. Farther on, exquisite china and glass artistically and tastefully placed before us keeps us standing in admiration and dolls. Oh! the largest and most varied family in existence, surely the rapturous gaze of the many children whose delight knew no bounds amply repaid the artist who presented this picture so pleasing. Space does not permit to enlarge on them individually, for all our stores must have co-operated in giving the citizens of Peterboro something pleasant to think about this week end and I am sure I am only one of hundreds who have thought that our store windows contribute largely to the brightening up of our city and I am certain our distinguished visitors of Friday must have thought the same thing.

L.E.C.

Dec. 1, 1924.

Editor, Examiner:

Sir,—As may be seen in this and previous issues of the Examiner ads, the Ladies' Auxiliary to the G.W.V.A. are running their annual bazaar in the G.W.V.A. hall next Wednesday and Thursday. Our work lies among the wives and children of men who served overseas, and there are many cases which do not come under official assistance in any way, and through the months of September, October and November, necessitous cases have depleted our funds, which we hope to replenish from the bazaar. This event, and card parties, furnishes our revenue for a year's work, apart from the membership fees. Some months our bills amount to over $200 for coal, wood and provisions.

We earnestly appeal to every citizen to make a personal effort to see to it that our work is not crippled for lack of funds. Come and have tea with us next Wednesday and Thursday; do not "pass by on the other side."

We heartily thank our fellow citizens for their warm hearted help in previous years, and assure them that every dollar paid in to our work will be thankfully received and faithfully expended.

Thanking the Examiner for inserting this appeal.

Signed on behalf of the Peterborough branch of the Ladies' Auxiliary to the G.W.V.A.

S. E. DEVEY, President.

AN AMUSING LETTER.

To the Editor of The Examiner.

Sir,—A few days ago an amusing letter, signed by a well-known Presbyterian minister, in which he indignantly objects to being called a Modernist, was given wide publicity. He says that he does not know what a Modernist is. He might well have added neither does anyone else. He blandly requests to be informed what a Modernist is. He well knows that no man living can tell him. Presbyterians we know, Anglicans we know, and Methodists we know, but who and what are Modernists?

In the course of my reading I have been unable to find that anybody of men have agreed upon and have published a statement of theological and religions doctrines subscription to which would entitle them to be known as Modernists. In the absence of such a document this term is merely a sort of theological nickname, and one can easily appreciate the objection of any self-respecting clergyman to having this nickname applied to him. The charge is frequently made, with how much foundation I am not prepared to say, that certain clergymen have ceased to believe in the distinctive doctrines of their respective churches, but have not carried their unbelief to such an extent as to surrender their positions, or the emoluments thereof.

But I would take the liberty of suggesting that instead of applying to such men a theological nickname which is devoid of any well-defined meaning, they be known in future as false Presbyterians, false Anglicans, or false Methodists as the case may be.

Towering in importance away above the important question of Church Union is the question of what the churches believe, and at the present time it is particularly unwise to cover up or obscure any religions or theological teachings by a designation that is indeterminate.

J. C. SMITH.

BEST HAND LOTION

for chapped and roughened skin is

PARKE'S Glyceroid

It rubs right in, is not greasy or sticky, heals hacks and chaps overnight.

25c, 50c and $1.00 Bottles

BOND'S DRUG STORE
Corner George & Hunter Sts

ADVERTISE IN THE

COME ON DOWN AND YOU'LL BE WELL PAID FOR IT.

P. BLACK'S Overloaded Sale

OWING TO THE RECENT FINE WEATHER, OUR STOCK IS HIGHER NOW THAN USUAL! WE MUST REDUCE THE OVERLOAD IN OUR TWO STORES TO MAKE ROOM FOR CHRISTMAS GIFTS NOW ARRIVING.

OUR GENUINE BARGAINS ARE WELL KNOWN ALL OVER THE CITY AND WE ARE GOING TO MAKE IT WORTH YOUR WHILE TO KEEP UP THE HABIT OF COMING ON BLOCK FARTHER DOWN AND TO GET WELL PAID FOR IT.

Coats! Coats!! Coats!!!

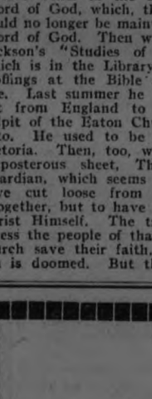

Burberry, checked or heather coating, Chinchilla, self check, in Prince of Wales style or other new styles. Reg. up to $20.00 for **$9.50**

Also Velours with fur collars for **$12.98**

COATS in Suededine, Bolivia with new heavy fur collars Also best Marvella's, full lined with Marquis de Luxe lining. Reg. up to $45.00 for ..... **$25.00 TO $28.50**

GIRLS' COATS in heavy Fur Collars, or Burberry Plaid, back coats, many different styles. Size 8 to 14 from ..... **$6.98 TO $8.98**

CHILDREN'S COATS—Velour with Beaverine collar, Brown, Sand Blue full lined 4 to 6. Reg $9.00 for ..... **$4.98 TO $5.98**

CHILDREN'S COATS Velour, Blue Sand, Brown, Full lined. Size 2 to 6 for **$3.98**

DRESSES—Flannel or Homespun, nicely made. Well worth $6.00 for **$3.49**

Sport flannel (striped or Plaid) or crepe, or plain flannel. Reg. $10.00 for **$5.98, $6.98**

Bot Serge Tricotine or Poiret Twill Coat style or Tailored different styles to choose from Reg. $20.00. Sale Price. ..... **$10 TO $12.50**

In Charmeuse Satin, Nomaline, Floralla, Tricosham Also some Canton Crepe to clear. Also Velvet Dresses at half price. from ..... **$9.50 TO $11.50**

MANY CANTON CREPE DRESSES IN NEWEST MAKE AT VERY LOW PRICES.

GIRLS DRESSES in newest make in flannel, serge, velvet, Chammand, and wool crepe in various colors and size. At very low prices from **$1.98**

SKIRTS ON CAMISOLES, Crepe Armour Skirts. All colors. Special **$1.98**

We have an unusual stock of Hats, Velvet, Valour and Felt that we are clearing at **$1.98, $2.50**

Brand New Satin Hats in charming styles trimmed with Tinsol and lace and high colored Metal trimmings Very becoming with heavy apparels. Most comfortable. Many lovely trimings on sale **$3.50 $3.98**

LADIES COTTON HOSE—Black, well made, sold and worth 25c for **15c**

CHILDREN'S FLEECE WAISTS heavy **35c**

CHILDREN'S GREY FLANNEL ROMPERS — **69c**

SPLENDID BARGAIN FOR MEN

Men's Department is booming in every line—Coats, Suits, Hosiery, Underwear, Ties, Collars, Braces, Armbands at wonderful low prices.

MEN'S SILVER ARMBANDS. Reg. 25c for **5c**

Men's Salt and Pepper Working Shirts **98c**

Men's Working trousers; good for work **$1.98**

Boys' coats in Reefers, heavy tweed and long coats. Also Macinaw coats. **$3.98, $4.98**

TIES in knitted or silks, a good assortment at **49c**

FINE SHIRTS, in good assortment at **98c, $1.29**

MEN'S SCARFS in wool, a gool selection at **75c, 98c**

Our Men's Coats are wonderful values. Every one of them grand value and low prices all over the store. Hundreds of other Bargains spaces does not permit to mention.

COME, EVERYONE, ANY DAY, TO THE BIG, GENUINE OVERLOADED SALE AT

P. Black's Cor. George & King Two Busy Stores

TWO HOME BANK DIRECTORS ARE GIVEN SENTENCE

Charles Barnard and Clarence Smith Sent to Ontario Reformatory.

BARNARD PROTESTS.

Jones Was Given Four Months and Ocean Smith Let Out on Suspended Sentence.

TORONTO, Dec. 1.—(Canadian Press).—Two Home Bank directors, Charles A. Barnard and Clarence F. Smith both of Montreal, convicted on charges under the Canadian Bank Act arising out of the collapse of the bank in August, 1923, were given terms in the Ontario reformatory by Judge Coatsworth this morning. Barnard gets 18 months and Sim six months. Sydney H. Jones who was the bank auditor, was given four months and sentence on Ocean G. Smith, accountant, was suspended.

In the case of Clarence Smith and Barnard "six months indeterminate", added to the six months and 18 months respectively and to the Sidney Jones sentence, "four months indeterminate."

Barnard was taken below by Constables a few minutes after sentence. Clarence F. Smith was taken away later and also Sidney H. Jones.

Ocean Smith went out of court a free man.

Before sentence was pronounced in any case there was a strenuous effort made by counsel to have judge Coatsworth again postpone sentence.

The application was made by A. C. McMaster, counsel for Clarence F. Smith supported by R. S. Robertson, K.C., counsel for Barnard. It was refused. R. H Greer, counsel for Sidney H. Jones said his client was at the end of his financial resources and could not appeal his conviction or his trial.

Court Crowded.

Long before court resumed at 10.30 every available seat was taken. A huge crowd gathered in lobbies eagerly awaiting the first news of the sentence. When the judge entered, the court room in front of the rail was filled with prominent lawyers. There was little that was dramatic except in the tense silence when the judge was about to pronounce sentence in each case. There was a decided hush when Barnard read a statement in his own defence in reply to the usual question: "Have you anything to say before sentence is pronounced upon you?' 'In his statement Barnard protested against the interpretation, His Honor had drawn from his actions as director of the bank and contended that his side of the story would reveal that he had put forth evry effort to do his duty to the bank and its shareholders.

Salary Scandalous.

Replying to the Montreal delegation who spoke on behalf of Clarence F. Smith, His Honor declared he had a public duty to perform, and after pointing out that Smith also faced another charge and a civil action, he pronounced sentence. When R. H. Greer, K.C., pleaded for clemency for Sidney Jones, His Honor remarked that he had received a large number of petitions in favor of Jones from a large body of splendid people. However, after stating that Jones had failed in his duty to the shareholders of the bank, Judge Coatsworth pronounced sentence.

Gordon L. Shaver, speaking on Ocean G. Smith's behalf, said Smith had insisted on going into the witness box and telling a frank story.

He declared that the salary Smith received from the bank was absolutely scandalous. Mr. Shaver asked that the Judge remember that his client had been used as a Crown witness.

His Honor then suspended sentence.

Prominent Delegation.

A delegation of prominent men from Montreal, including J. W. Ross, W. M. Birks, General Dodds and A. Goodman, appeared to speak on behalf of Clarence Smith.

They told of Smith's splendid service during the war and of his general good reputation as a citizen of Montreal.

On the opening of court Mr. McMaster made his formal application for the postponement of sentence.

He said he desired further time to prepare his appeal. As the convicted men were under heavy bail, he said it could not make much difference if they were not sentenced now.

"I do not think it is in the public interest to postpone the sentences," said His Honor. "It is quite within the power of a higher court to grant bail at once, pending appeal. I will pass sentence and then accused can go to the higher court."

Mr. Robertson, counsel for Barnard, then supported the motion made by Mr. McMaster, and the Judge then allowed Barnard to read his statement.

The convicted director protested against the interpretation His Honor had placed upon the story of his actions as director of the bank. He said there was no dishonest desire but that he had performed his duties to the best of his ability, and that the collapse had resulted from things over which neither he nor any other directors had any control.

"I personally had nothing to do with the false statement," said Mr. Barnard, "and even the Crown does not contend that. I refrained from putting my side of the story in on advice of counsel. When it is told it will reveal that my actions were in the best interests of the bank, and my course will be vindicated."

His Honor, in giving sentence, said that his conviction implied neglect of the bank, and in view of the fact that he faced another charge, and that he was being sued for five million dollars, he would follow the precedent set in the parallel case of the Glasgow bank and sentence him to eighteen months in the Ontario Reformatory, with an indeterminate period thereafter of six months, less one day.

Avoid Penitentiary.

The bench made no explanatory comment on the sentence. Counsel who heard the sentences were of the opinion that the Judge wished to avoid making any single sentence so large as to necessitate the removal of the accused to the penitentiary. All the accused now can serve out their sentences in the reformatory, and there is also a chance for parole before the indeterminate additional sentences are completed.

All three men are in the city jail to-day. Prior to sentence this morning they were out on bail.

MR. J. J. DUFFUS MADE A REPORT

Local Chamber of Commerce Will Oppose Auto Drivers License Resolution.

20 RESOLUTIONS.

All Travelling Vehicles Must Carry Lights at Night.

At the meeting of the Executive Council of the Chamber of Commerce the following report was submitted by Mr. J. J. Duffus, for the delegates present:

The Eleventh Annual Meeting of the Associated Boards of Trade and Chambers of Commerce convened in Toronto at the City Council Chambers on November 20th and 21st, with approximately one hundred and fifty delegates registering, with a particularly large delegation from Northern Ontario.

Twenty resolutions in all were considered and passed upon.

The Belleville Chamber of Commerce resolution, requesting that suitable and adequate quarters be established in London, England, by the Provincial Government, was passed reference being made to the present quarters at 163 Strand being wholly inadequate and unworthy.

The Guelph resolution, requesting compulsory and automobile insurance against public liability and property damage after discussion, was withdrawn.

The Belleville resolution, supporting the Provincial Minister of Mines in his action to secure the further development of mineral resources in Ontario and requesting that a more intensified geological survey be made, was passed.

The Guelph and Hamilton resolutions, requesting legislation requiring lights on all travelling vehicles between dusk and dawn was passed.

The Belleville resolution, requesting the Provincial Government to avoid as far as possible detours during construction, was passed.

The Peterborough resolution, requesting that a committee be formed to devise ways and means for the formation of the Provincial Tourist Association, was passed, and the following committee appointed.

Chairman, G. S. Matthews, Brantford, R. T. Kelly, Hamilton, C. Bethune, Ottawa, Dr. P. E. Doolittle, Toronto, J. P. Beaty, Toronto, O. G. Smith, Orillia L. Fraser Peterborough.

The first meeting of the committee to be held in Toronto on Wednesday December 10th.

The Iroquois Falls, resolution, requiring the licensing after examination of all automotive vehicle drivers, was passed.

The Guelph resolution, requesting legislation requiring all vehicular traffc to stop before crossing railway level crossings, after discussion, was withdrawn.

The Guelph resolution requesting that an embargo be placed against the exportation of pulpwood, was thoroughly discussed, and the general feeling of the meeting was that a graded export tax should be enacted A definite decision could not be arrived at, and the following committee was appointed to report to the Executive:

Lt.-Col. Simpson, Guelph, C. T. Young, Toronto, K. J. Dunstan, Toronto, E. J. Eckardt, Iroquois Falls, G. S. Matthews, Toronto.

Soft ball schedule

The Belleville resolution, recommending that all communities take action in securing an united public opinion is favor of the immediate development of the power and navigation possibilities of the St. Lawrence River, was passed.

The Hamilton and Toronto resolutions, requesting amendments to the Dominion Income tax act were passed.

The Hamilton and Toronto resolutions, requesting amendments to the Dominion Income Tax Act, were passed. The recommendation included:

Reducing the normal rate.

Increasing the exemption on small incomes.

Reducing the surtax on large incomes, and, if possible, abolishing the surtax.

Exempting income paid to foreign countries.

Exempting incomes on carrying charges on non-dividend paying securities.

Exempting taxes paid to municipal or provincial governments.

Permitting the averaging of incomes over a period of three years for the purpose of assessment.

The Belleville resolution on Imperial Tariff preference, was discussed, and Sir James Wood of Toronto submitted a resolution requesting the Dominion goverment to appoint an advisory board of tariff experts, and that preferential tariff should only be given when made reciprocal.

The Owen Sound resolution, advocating the construction of a building in conjunction with the Bowmanville Training school for Boys, by the Boards of Trade and Chambers of Commerce, was amended so as to commend the Provincial Government for its action in establishing the school.

The North Bay resolution, requesting the Government to restore the gold standard of Canada, was considered a subject upon which the delegates knew very little, and was therefore not put to a vote.

The Sault Ste. Marie resolution, requesting that the Dominion government take immediate action to increase the depth of water at the Sault Lock and through the river, so as to permit of the passage of larger vessels through the Canadian waterway, was amended and passed, recommending that the Dominion make an investigation of the situation as early as possible.

The delegates were thoroughly entertained, and at the luncheon tendered by the City of Toronto, Premier G. H. Ferguson stated that immediate action would be taken in the construction of a highway to Cochrane.

Hon. Charles McCrae, Minister of Mines, in two addresses, stated that the government was giving a bonus of one per cent. per unit in the production of iron ore, and that from his recent visit to England he was quite confident that considerable English capital will be forthcoming in the near future for the mineral development in Northern Ontario, which was practically seven-eighths of the total area of the province, all in the Pre-Cambrian area.

His Honor the Lt. Governor of Ontario, Col. Henry Cockshutt, in his appreciative address at the banquet tendered to him by the Boards of Trade and Chambers of Commerce, reviewed the accomplishments of Ontario, and gave a most optimistic outlook of its future development.

His Honor Lieutenant Governor Narcisse Perodeau, of Quebec, who also attended the banquet, intimated that he would be pleased in the near future to receive the prominent business men of Ontario in Quebec.

The Association has now taken on a new significance by the amalgamation of the three Associated Boards of Ontario, viz.: the Ontario Associated Boards of Trade and Chambers of Commerce; the Western Ontario United Boards of Trade and the Temiskaming and Northern Ontario Associated Boards of Trade.

The following officers were elected for the ensuing year:

President — J. G. Elliott, Kingston.

1st Vice-Pres.— H. J. Dunstan, Toronto.

2nd Vice-Pres.—J. J. Duffus, Peterborough.

3rd Vice-Pres.— R. A. McInnis, Iroquois Falls.

Sec.-Treasurer—T. Marshall, Toronto Board of Trade.

Your two official delegates were increased in number to four, by the presence of the Vice-President, G. A. Gillespie, and R. M. Waddell.

We take this opportunity of expressing our sincere thanks for the honour accorded us to officially represent this Chamber, and it is our hope that many more of our members will attend future conferences, from which information of national and provincial importance is always educational.

Respectfully submitted.

J. J. Duffus.

Leon. Frazer.

A hearty vote of congratulations was extended to Mr. J. J. Duffus, on his election to the 2nd Vice-Presidency of the Association for the ensuing year.

Automobile Driver's Licenses.

The Peterborough Chamber will oppose the resolution adopted at the anual meeting, which requests legislation requiring all motor vehicle drivers to secure a driver's license after examination.

Mr. Duffus maintained that the object of the resolution was to stop careless and reckless driving, and that this could be accomplished by the issuing of a driver's permit at the time of securing the markers, and on any cases of infraction of the Highway Traffic Act the permit could be revoked. The examination called for in the resolution would require a large staff of examiners and an additional burden to the motorists of more than half a million dollars at $1.00 per license.

Gas Rates.

In reply to a communication by the Chamber to the Hydro Electric Power Commission, requesting that consideration be given to the installation of the Tully Gas Generating System, which is now in operation in Belleville and proves to be considerably more economical, Sir Adam Beck states "the Engineers of the Commission have made a thorough investigation of the cost of operation in both Belleville and Peterborough, and can see no advantage at the present time in entailing capital expenditure for the installation of the Tully system."

The Chamber will take further action.

ENTERTAINED FRIENDS.

Mr. Cassio Pepe, of Bridgeville, Pa., with his bride, is the guest of his brother, Mr. A. S. Pepe, Elm Street. Mr. and Mrs. Pepe entertained a number of their friends last evening, including Mr. and Mrs. J. Simons, Mr. and Mrs. Veneranda, Mr. and Mrs. J. J. Minicolo, Mr. and Mrs. D. M. Minicolo, Mr. and Mrs. Leonard Minicolo, Mr. and Mrs. M. Lucano, Mr. and Mrs. J. Crebar, Mr. and Mrs. M. Cacavella, Mr. and Mrs. P. DeCarlonis, Mrs. C. Asta, Miss Rose Minicolo, Miss Madeline Asta, Miss T. Cupoli, Miss Mary Cupoli, Miss Alice Cupoli, Messrs. T. Anthony, J. Thompson, Jno. Cupoli, J. Roach, R. Marrocco, M. Basciano, N. D. Carlo, B. Strano, D. Memmo, F. Lucano, F. Cupoli and F. DiNoble.

HIGH ROLL COLLARS

High, close standing collars that roll over like a sweater are seen on straightline frocks.

SOCIAL EVENING.

"Sally In Our Alley" Was a Feature on the Programme at Home of Mr. J. Gates.

A very pleasant evening was spent at the home of Mr. J. Gates, Sr., of 101 Auburn Street, who celebrated his 60th birthday, also his grandson's birthday, who is 14 years old. After tea, games, laughter and music was enjoyed. J. G. sang "Sally in our Alley," Mrs. Gates sang "Dear Old Home Far Across the Sea," Mr. Gates, Jr., sang "Sweet Rosy O'Grady," Mrs. Gates, Jr., sang "Barney Take Me Home Again," and three grand-children recited "Mother, make me a new Scotch Cap out of Grandpa's Old Socks," that was very touching. The invited friends, twenty in all, sang good songs. After refreshments were served, everybody left for home whilst the gramophone played God Save the King.

$200 FINE FOR B.O.T.A.

John Donnelly Admitted Selling, But Said He Did it to Buy Food For the Family.

John Donnelly pleaded guilty in City Police Court this morning to selling liquor, and was fined $200 and costs, the minimum for this offence. Magistrate O. A. Langley, in passing sentence, said he had taken into consideration the fact of Donnelly having a family to support and his having rendered long service overseas.

The accused was represented by J. A. O'Brien, who made a strong plea for leniency on sympathetic grounds.

ROTARY EDUCATION.

Rev. Ronold McLeod, of Toronto, Was Brilliant Speaker at Luncheon.

A splendidly instructive address was given at the weekly luncheon of the Rotary Club to-day by Rev. Ronald McLeod, of Toronto. Rev. Mr. McLeod spoke on the Rotary educational program, giving many points that will be of use to the local members in their work in the city.

MARTIN ELECTED.

To Legislative Body in Charge of Boys' Work in Ontario.

The election of a member to represent Peterboro district in the Provincial Boys' Work Parliament, which holds its sessions in Toronto in December, took place on Saturday, votes being polled at the Y.M.C.A. and the Park Street Baptist church. There were two candidates, Orville Martin of the Knox Church Invincible Tuxis Square, and Allan Neal of Trinity Church Sunday School. Orville Martin was elected over his opponent by a majority of 57 votes.

The Boys' Work Parliament is not a stunt idea nor an experiment. It is the fourth Older Boys' Work Parliament to be elected in Ontario, and is the legislative body in charge of Boys' Work throughout the province.

WAITING FOR LULL.

Captain Roy Maxwell Will Fly Plane From Point Au Baril.

SAULT STE. MARIE, Dec. 1.—(Canadian Press).—Captain Roy Maxwell, chief of the aerial service of the Ontario Forestry Branch, left by train Saturday for Point Au Baril, where he will wait two or three days for weather necessary to make a flight to Sault in safety. "If the low weather conditions prevailing on Georgian Bay clear, I will be able to fly the plane through to the Sault. If the weather does not clear up I will ship it here," Captain Maxwell said.

Winter is Here

HAVE YOUR
GOLOSHES
REPAIRED

It will pay you, for no matter how badly they are worn we can mend and return them to you as good as new. Prices reasonable.

M. VENERANDA
166 SIMCOE ST.
MODEL SHOE STORE

61 FIRE ALARMS IN PAST MONTH

Loss So Far This Year Is $25,600.00—396 Alarms In Past 11 Months.

The month of November was a busy month for the Peterboro Fire Fighters. They were called out to 61 different fires during the month. Up till the end of November this year they have answered 396 alarms or the average of 36 alarms a month. For 1923 there were 427 alarms and for the month of December 1923, there were 29 alarms. If this month's fires can be held down to 31, last year's record will be equalled. For the month of November 1923, there were 24 alarms, with one actual fire, which is a fire that causes a loss, while for November this year there were 61 alarms and 9 actual fires. In 1923 there were 53 actual fires, with a total loss of $159,981.89 and so far this year there has been 48 actual fires with a loss of $25,600.00. Last year's loss would have run about the same as this year's, had it not been for the Turnbull Company fire which did destruction to the amount of 84,000.00 and the Salvation Army fire which destroyed property valued at $40,-000.00.

Chimney fires cause more alarms than all the other kind of fires put together. Although they are not a dangerous fire they cause the firemen many a cold trip in the winter time last year 237 alarms sent in for chimney fires were answered while for the eleven months this year there have been 194 chimney fires Of the twelve calls for fires out of the city this year, four have been answered.

The firemen were let off light this summer with grass fires there being only three, compared with 17 in the summer of 1923.

This report shows that the loss by fires this year is comparatively low and that so far this year the city has been free from any large fires.

WESTERN CHAMPS TO STAY AT HOME

Will Not Come East in Quest of Dominion Honors This Year.

WINNIPEG, December 1. — The Winnipeg Victorias, the Western Canada football champions, will not go east in quest of Dominion honours this season.

This was definitely decided at a special meeting of the club last night when certain complications in the arrangements forced the Bisons to cancel their trip.

The decision was arrived at after a long conference of the club. There was dissension in the ranks owing to the railway problem. The majority of the team wanted to go over one railway, while the officials were bent on going over the other. The players decided to go on their own accord, but the officials stepped in and prevented them from going as the Victoria Club.

The decision was a sore blow to the men who have been training faithfully in an effort to put up a good showing. It will be recalled that similar conditions arose with regard to the route of the Regina team, the western champions of 1923, and the trip was almost abandoned.

SOFTBALL SCHEDULE.

Games To Be Played in the Rink This Week.

The following is the softball schedule for this week, games to be played in the Brock street Arena, every night this week, but Saturday night.

Dec. 1, 8—Knights vs Triple Link.
Dec. 2 7—L.O.L. vs. Rotary.
Dec. 2, 9—Kiwanis vs Teachers.
Dec. 3, 7—Triple Link vs Bowlers.
Dec. 4, 9—Belmonts vs Knights.
Dec. 4, 8—L.O.L. vs Bowlers.
Dec. 5, 9—Triple Link vs Rotary.
Dec. 1,7—De Laval vs Porcelain.
Dec. 1, 9 — Engineers vs Tool Room.
Dec. 2, 8—Locks Works vs. Brass.
Dec. 3, 9—Tool Room, vs C.N.R.
Dec. 3, 8—Porcelain vs Quakers.
Dec. 4, 7—Engineers vs De Laval.
Dec. 5, 7—Quakers vs C.N.R.
Dec. 5, 8—Tool Room De Laval.

GIACOMO PUCCINI BURIED.

BRUSSELS, Dec. 1.— (United Press.)—An impressive funeral procession, witnessed by enormous crowds, to-day escorted the body of Giacomo Puccini to the railroad station, whence the celebrated composer's remains will be taken to Italy this evening. Puccini died on Saturday afternoon from a heart attack following radium treatment for a throat ailment.

38 Hours to Winnipeg!
The NATIONAL

With the Wings of the Wind "The National" speeds from Toronto every night at 8.45 p.m., reaching Winnipeg in only 38 hours.

"The National," equipped for utmost comfort, carries compartment-observation library cars, standard and tourist sleeping cars, dining cars and coaches the full route, making connections at Winnipeg for all Western points.

Through sleeping car to Sudbury; also to Port Arthur and Fort William (during December) via Longlac.

Reservations from
CITY TICKET OFFICE
324 George St. Telephone 259
DEPOT TICKET OFFICE
Telephone 136

Fastest Service
Shortest Route
Effective Dec. 6th

IS YOUR PRINTING
A Silent Salesman or
A No-Sale Agent?

¶ Good printing tells of the spirit of your firm, whether you are aggressive, discriminating and abreast of the times. If your printing looks as if "any old thing will do" it is interpreted to mean that your goods are handled on the same basis. Therefore

By Your Stationery
You Are Judged.

¶ Printing must have a "wallop" to it to gain a favorable impression these days. It must be quality through and through—the sort that commands attention at all times.

¶ We know printing—for that's our business—and it's your business to get the best at the lowest possible prices, consistent with such quality. Whenever you're in the market let us figure with you.

¶ Come and talk it over with us. We'll advise what we think will give your business real standing, and the cost will be as low as good work will permit.

Examiner Job Dept. - Phone 1600

THE THIEF OF BAGDAD

BY ACHMED ABDULLAH

(Continued from Saturday).

Was it his imagination?

He decided to find out. He stopped dead in his tracks, and stared straight and hard at an enormous cluster of purple orchids spotted with pawny orange a few feet away from him, at the exact height of his eyes. Never for a second looking away, he walked on. Swiftly he walked, with a full, free swing of arms and hips. He ran, faster and faster and faster; and—yes, there was no doubt of it—the cluster of orchids remained where it was, in front of his eyes; the whole Enchanted Garden was keeping step with him.

Again he stopped. He scratched his head, deliberating what he had better do. He repeated the experiment with the same result. Once more the garden moved in a parallel line with him.

"Allah!" he exclaimed. "What miracle be this?"

The next moment, as if in answer, he heard mocking, ironic laughter issue from a gnarled tamala tree. The tree laughed so heartily that its long beard of grey moss shook and its leaves trembled and danced, while all the other trees, allthe flowers and bushes and blades of grass took up the laughter in a mad, whirling chorus.

The merry sounds flowed on, pouring about Ahmed's ears like the murmur of a stream through summer fields; and, as he shook his head, wondering what to do, the tamala tree which had laughed first spoke words—in excellent, fluent Arabic with hardly a trace of foreign accent:

"Ah—my Ahmed! Ah—my clever, clever Thief of Bagdad! let us see if your wisdom be as vast as ours and your wit as sharp as ours. Let us see if you will be able to solve the secret of the Enchanted Garden. How, my darling Ahmed, are you going to get out of here? Tell me! Tell me!" And again the tree laughed loudly and mockingly: "Ho—ho—ho!"

"Ho—ho—ho!" echoed the Enchanted Garden.

Almost at once, quickly as the shadow of a leaf through summer dusk, an idea came to Ahmed.

For let us recall that, born and bred in Bagdad's coiling streets, having made his living in bazaar and marketplace as one of the foremost members of Bagdad's Ancient and Honorable Guild of Thieves, he had learned there many subtle skills and twists of brain, had learned to be gliding of thought and tongue so as to find a shift with any man's wiles.

Years ago, when Bird-of-Evil had been the master thief and he a mere beginner, the other had taught him that in a tight corner silence was the sharpest weapon in the world, and that the listener has all the advantage over the talker. For the more the latter speaks, the more he becomes involved and tangled in his own web of words and the more anxious he grows to receive an answer, be it in agreement or in contradiction from the other; until finally, should the listener, in spite of all provocation, keep his tongue between his teeth, the talker is liable to lose his patience and to blurt out the very things he meant to conceal: valuable secret or gossip or information.

"A fool plays the flute before the buffalo," Bird-of-Evil used to say. "But the buffalo continues to sit and ruminate."

Ahmed smiled as he decided to put his friend's theory into practice. His first surprise over, he made believe that he was not at all aware of the tree's laughter and mocking words. He yawned elaborately, stretched his arms as if he were tired with walking, and sat down in the shade of the loquacious tree, leaning against the trunk, while above him the tree continued to jabber and jeer and blabber like an old spinster cackling over the cook pots.

"How are you going to get out of here?" demanded the tree.

No answer. Only a loud, rude yawn.

"Ho—ho!" sneered the tree. "You may have to live forever in this garden until your beard sprouts, young man, and grows to be as long as this moss of mine!"

Still no answer. Once more Ahmed yawned; blinked his eyes sleepily.

"Thief!" exclaimed the tree.

"Thief of Bagdad! Are you listening to me?" And, a little more impatiently: "Ahmed! Answer me! Are you listening?" And, still more impatiently, with a slight growl of anger that caused his back to wriggle like the hide of an old elephant: "Are you deaf? Answer me! I demand an answer!"

Ahmed rubbed his eyes. Then he whistled to himself, softly, negligently, while the tree began to shake with rage, to stammer and stutter:

"Behold me this fool! This idiot! This half-wit! A clever man, he calls himself! He boasts of it! And there he sits, silent, deaf, dumb! By Allah! A fool indeed! The sort of fool who fasts for a whole year—and then breaks his fast with an onion!"

Still Ahmed kept as silent as the desert at noon, thinking to himself: "Expect good from the wicked; drain the swallow's milk; pluck a hog's wool; cause the sand to yield pomegranates; fix a pump in the middle of the sea; put a male elephant in the nest of a humming-bird—then make the silent talk!" Until the tree, utterly exasperated, broke into a perfect storm of hysterical vituperations, cursing Ahmed's ancestors for seven generations, cursing his problematical descendants, and winding up with:

"An Arab he calls himself! But I think he lies! He cannot understand the Prophet's language! He is a Jew! A Christian! Perhaps a Chinese! Or a woolly-haired, thin-shanked one from Africa! Deaf he is, and dumb! Why—even if I told him right now that, to get out of the Enchanted Garden, all he has to do is to pronounce three times the name of Allah and touch the little brown spot on my green trunk which conceals my heart with the second finger of his left hand—even then he would not understand—the fool the idiot—the half-wit—the dunce—the dolt! Brothers and sisters!"—addressing the whole garden—"I am afraid that this Ahmed will have to stay here until he dies! And what a dreadful bore that will be for the lot of us!"

"Don't worry, O wise tree!" laughed Ahmed, jumping up.

He looked for the brown spot on the trunk, found it, and touched it with the second finger of his left hand, while three times he pronounced the Creator's name. Then, at once, the tree seemed to change its shape. The foliage dropped away as did the bark; and instead of a tree stood a very old man, with long, green hair, a long green beard, green eyes, green skin. His very toe nails were green, and green was his voice—if voice can be said to have a color—as he said to Ahmed:

"Fool you may be, but I am the greater fool. For you fooled me to the Sultan's taste with your cursed silence. See"—he pointed at the Enchanted Garden and at an opening in its wall of trees beyond which was a sun-bathed clearing—"you have broken the spell. The road is yonder—the road down which you must step on your search for happiness!"

"Shall I find the silver chest on this road, the magic chest, the greatest treasure on earth?"

"I am not sure," replied the tree-man. "You have done well so far. You have conquered your pride, your envy, and your jealousy. You have shown courage. You have accepted the blessed faith of the Prophet Mohammed—on Him the salute! And—" with a rather self-conscious laugh—"I personally can testify to your wisdom and wit. But I cannot tell you a thing about the silver chest. You will have to ask the Old Man of the Midnight Sea."

"Where does he live?"

"Over there!" The other pointed vaguely to the East and, before Ahmed could ask another question, he changed back into a tree—a very silent tree this time, just as maddeningly silent as the Thief of Bagdad had been a few minutes before.

So Ahmed went on his way, meeting with various incredible adventures, until finally he met the Old Man of the Midnight Sea—"The Sea of Resignation to Fate," as the ancient Arab chronicle interprets it.

But speaking about Resignation to Fate, here was one virtue in which the Prince of Mongols was decidedly lacking.

"I am my own Fate!" he used to exclaim; and, at least where the Princess Zobeid was concerned, he tried his best to make this boast come true.

For by this time, travelling down the great Central Asian overland road in the guise of peaceful merchants, the pick of his Tartar, Manchu and Mongol fighting-men had entered Bagdad. They had taken up their living quarters in various caravanserais within easy reach of the Caliph's palace in case of sudden mobilization and attack. During the day they squatted in their bazaar booths, exchanging the mellow produce of the Far East for Arabistan's silks and scents and forged steel; in the evening they met in a deserted cemetery outside of Bagdad's walls, where Wong K'ai, the Mongol Prince's confidential adviser who had remained behind, supervised their drill by their red-faced, silver-capped war captains.

Too, the spies who had watched the Prince of Persia and the Prince India had made report to their master who was now on his way to the mysterious and most extraordinary Island of Wak, so called for a reason lost in the mists of antiquity—a reason to which even that grandiose and ponderous Mandarin classic, "The Book of the Yellow Emperor," gives not the slightest clue.

The Prince and his retinue took ship from the Manchurian coast. Came two days' pitching and rolling and, if the truth be told, sea-sickness, as the ship bored through the turbulent grey-green channel. Then one morning the sun rose in the East behind lowering clouds that were like mountains of gold-glowing lava. There was a gossamer fog which lifted suddenly, and minute by minute the Island of Wak peaked more sharply into the focus. Nearer and nearer it came until the Prince of the Mongols, seated on top deck, could see all the details.

Seen from the distance, the place looked like some delicate and exquisite Chinese painting drawn and brushed by a master-craftsman of the Ming dynasty. There were charming pagodas, tinkling with silver and porcelain bells; quivering bamboos; towering pine trees; waters eddying round a tangle of tall reeds; narrow rivers spanned by audaciously curved bridges. There were vivid bits of life: a peasant tilling his small patch of soil; a maiden sitting in a garden and weaving brocade at the loom; a scholar in front of his house, pouring over a learned scroll; an old man bearing a great bundle of fire wood; a fisherman rocking in his skiff—and, hovering over all, the serenity of quiet, intense, never-tiring labor which is the message and the blessing of the Chinese.

For Wak had been colonized by the Chinese. After the manner of their race, not through the sword, but through work and industry, they had vanquished the original inhabitants: Tunguz tribesmen. The latter had died. To-day there was only one of them left—Yuqluq—the medicine-man to whom the Prince had sent word of his coming and who even now was climbing up the ship's ladder.

The Prince gave a little exclamation of disgust when he saw the medicineman. For Yuqluq looked like a savage. He was tall and thin and dark. His hair, dyed red with henna, had been carefully trained in the shape of an immense helmet, and was ornamented with antelope horns. From his shoulders floated a magnificent cape of hawks' feathers. He wore many-coiled brass-wife anklets which reached from his feet to his knees, and broad brass bracelets on both his forearms. His naked body was smeared with a bizarre design of ochre and crimson clay, while his face was tattooed to resemble a devil mask. Innumerable necklaces of beads were strung around his throat. From his girdle hung a large collection of witch charms, which flittered and rattled with every gesture and movement; and, dangling from a tall stick in his right hand, was something which resembled a dried cocoanut, but which on closer inspection turned out to be a human head, carefully smoke-cured, preserved, and shrivelled, after the bones had been removed.

An unsavoury savage. But there was something ominous, something wildly superb in the poise of his tall body. And a few moments later it appeared that, whatever the outer man, the inner man was both shrewd and fearless.

"I heard word, Yuqluq," said the Prince, "of a certain dread fruit which you possess—a fruit which holds instantaneous power over life and death."

"You have been truly told," replied the medicine-man.

"I want this fruit. Bring it."

"No!"

"No . . . ?" The Prince raised an eyebrow. "You mean—you refuse to obey?"

"Exactly!" Yuqluq crossed his arms over his broad chest.

"You realize," purred the Prince, "what refusal means?"

"Death!"

"Indeed, dog! But—ah"—with a thin, cruel smile—"slow death—death both lengthy and humorous! Humorous—I mean—from the onlooker's point of view."

"I am not afraid of death. Nor am I afraid of tortures."

Both men were silent. They stared at each other, like two fencers. Finally, the Prince inclined his head.

"You spoke the truth," he said. "You are not afraid. To kill you would be useless. To torture you would be a waste of time. On the other hand, I want the magic fruit. I need it. I intend to have it. Tell me—how much do you want?"

"The fruit is not for sale. Gold is of no value to me."

"I shall make you Duke of Wak."

"I do not care for titles. I"—Yuqluq drew himself proudly—"I am a medicine-man! What greater title is there?"

"Mine own—possibly," smiled the Prince.

"Possibly!" came the arrogant rejoinder.

The Prince laughed.

"By the Buddha!" he said. "I like you!"

"And I like you, O Majesty!"

And both men meant it. Both men laughed.

"You might give me the fruit for love of me?" suggested the Mongol.

"I do not love you enough—for that."

"Then—how can I pay you? What can I do for you? All men have their price. What is yours? What do you want?"

"I want a wife," came Yuqluq's simple reply. "I want children—preferably men-children. For I am the last of my race. With me—unless I have children—the Tunguz nation is finished."

"Well—then—why don't you get married?"

"There is no Tunguz woman left in all the world."

"Marry a Chinese girl. Some of them are quite pretty—and all of them are obedient."

The medicine-man's eyes flashed with hate.

"These Chinese pigs look down on me," he said. "They will not give me one of their women in marriage."

"I shall give orders. You will have a dozen Chinese wives if you like."

"Majesty," replied Yuqluq, "it would do no good. You can order—yes—and they will obey. But they will treat me as they have always done, and my wife, though of their own blood, will be an outcast amongst them."

"What can we do?" puzzled the Prince.

"There is only one way."

"Name it!"

"You are the Great Lord, the Great Dragon, the Supreme and Exquisite Majesty! If one of your own blood should become my wife, even the proudest of these Chinese pigs will kowtow to me and kiss my feet!"

The Prince of the Mongols was silent. He was not angry at the other's demands. Why—he smiled thinly—his father had been a much-married potentate. Twelve wives he had; seventeen sons and nine daughters. He himself—"for reasons of peace and political unity," as he expressed it—had had his brothers beheaded when he had mounted the throne. But he had permitted his sisters to survive. For they were valuable pawns, articles of political trade, to be given as wives to chiefs and khans and minor princelings who desired the shining glory of imperial connection. And right here was a case in point!

He turned to the medicine-man.

"My youngest sister will make you an excellent wife," he said, "and you will doubtless make me an excellent brother-in-law—ah—a generous brother-in-law."

"Yes," smiled Yuqluq. "Within the hour I will bring you the magic fruit of life and death."

"Harmonious and exquisite thanks!" They went ashore.

A few miles inland were vast ruins where once, before the peaceful Chinese invasion, had stood the main temple—rather a cluster of temples—of the Tunguz tribesmen. The ruins' sinister reputation was such that the very Chinese, most practical and irreligious of men, refused to convert the acres into fields or building-sites, and even to set foot on them.

Here a curved stairway led into a valley.

Following Yuqluq, the Prince of the Mongols picked his way carefully down; for there were large cracks and fissures between the marble steps where fig and banyan seeds had found foothold amongst the slabs and, through the centuries, had grown into huge, gnarled trees that heaved the stone work apart like so much sand a child piles up at play.

Finally they arrived at the bottom of the valley.

"Careful!" admonished Yuqluq. "Step gently. For the snake folk live here in peace."

The very next moment a low, thick, unmistakable hiss came almost directly from beneath the Prince's feet. At once his sword flashed free and descended with a steely swish. The head of the snake landed on a flat rock to the left with a dull thud.

In the middle of the ruins there had once been an artificial lake dammed by stone embankments. But the dams had shivered and burst. The lake had risen. In the lower dip of the valley, scarlet-necked cranes had their homes in the half submerged arcades of the temples while blunt-nosed, pig-eyed crocodiles nuzzled the carved, broken pillars.

They walked up a steep street where wild peacocks strutted proudly on the shivered house tops, spreading their tails under the golden splendor of the sun, and where countless blue pigeons with yellow topknots whirred and cooed. A little mongoose sat in the empty window of a deserted house, staring at them, and scratching its tiny, furry ears.

It seemed that here, in the city of the dead Tunguz race, the world had stood still, that it was still standing still to hear the centuries race past on dusty, purposeless wings.

On they walked, past deserted pavilions, past broken screens of fretted pink and green marble, half buried in the dirt, past brass-studded gates whose hinges were eaten out out with rust, past walls plumed and choked with grass, past little shrines which were gems of tracery and inlay, past masses of luxuriant plant life. For trees were everywhere. They grew between the square, massive stones of the pavement, splitting them open like ripe cocoanuts.

The medicine-man stopped in front of a large building springing out of the scarped rock.

"We have arrived," he said. "Here my ancestors, before they were drowned in the swill of these Chinese pigs, prayed to their gods and brewed their ancient craft. Here I, the last of my race, having inherited the craft of my ancestors, fashioned with my own hands and brain and soul the magic fruit which kills—and which grants life. No"—as the Mongol Prince was about to follow him across the threshold—"wait here. It is not safe inside."

He entered the temple and returned a few minutes later, carrying tied to a long bamboo pole, a small object.

"I give it to you, Majesty," he said solemnly. "May it mean death to your enemies! May it mean life again—renewed life springing from my loins—to my race when your sister, my future wife, shall bear me children! May they be men-children! May they be as many as there are hairs on my head!"

The Prince of the Mongols took the pole and looked at the magic fruit. It was round, the size and shape of an apple, but made of a substance which he did not recognize, combining the shimmer and glistle of polished gold, the soft texture of Mandarin velvet, and the icy chill of frozen snow. Its color was of mingled milk flames beneath the golden shimmer, and it exhaled a strong, cloying scent.

"How do I use it?" asked the Prince.

Then the medicine-man showed him that on one side of the apple was a tiny green point, like the point of a needle, and on the other side a similar point, but purple in color.

"The green point . . . When green poin when it scratches the skin with a Me touch of the purple point, applied with the same motion, means life."

"Life"—demanded the Prince—"to whoever has died—and of whatever causes?"

"No. It cannot restore life to those who have died by the sword, by wounds, or mutilations. But it does give life to those who have died of an ailment or of poison—any poison at all—or by the touch and scratch of the apple's green point. Come!" laughed the medicine-man. "Let us put this darling little apple to the test!"

They left the ruins and returned to the harbor where, at the water's edge, a Chinese was fishing. The man was intent upon his catch. He did not hear the footsteps behind him, nor the Prince's whisper:

"Here is your chance, Yuqluq!"

The latter moved noiselessly toward the fisherman; he reached out with the pole and, quickly, suddenly, touched and scratched the man's naked shoulder with the green point of the magic fruit.

The Chinese felt the scratch; imagined that a mosquito had bitten him; raised his hand to slap it away. Then, with his hand still in mid-air, he dropped as if struck by lightning. He lay there, stark, stiff, lifeless, while, gradually, as the Prince of the Mongols looked on, the body became bloated and turned a terrible, grey-green color, as though he had been killed by bubonic plague.

"Ah!"—smiled the Prince calmly—"one less Chinese in the world!"

"Not yet!" laughed Yuqluq.

Again he reached out with the pole; again scratched the fisherman's shoulder, but this time with the purple point. And at once the grey-green color of the shin changed to a healthy, ruddy flush, the bloated body assumed its ordinary proportions, and the man sat up nowise hurt, except for a great fear which had swept over his soul which caused him to run away as fast as his legs would carry him.

"The greatest rarity in the world," admitted the Prince of Mongols, "There is no doubt of it. More precious that the Prince of Persia's flying carpet, more marvellous than the Indian's crystal! And yet . . ." he slurred; paused.

"And yet—what?" asked the medicine-man.

"Will Zobeid think so?"

"How can she help herself, Majesty?"

There is beauty and romance in a rug that can cut through the air like a swallow; beauty and romance, too, in a crystal globe that mirrors the motley scenes of life. But is there beauty in this—a thing which gives life—yes—but which also gives death? Zobeid is a woman, soft-hearted. The thought of this grim thing might make her shudder. Perhaps she will fear and hate it—and fear and hate the giver."

"Decidedly," came Yuqluq's insolent answer. "It is lucky for you that I am going to be a member of your family. My brain will be of great help to you through the years to come. Majesty"—he lowered his voice—"use this magic apple!"

"Use it? What do you mean?"

"Send a confidential messenger to Bagdad as quickly as you can. Doubtless the Princess has amongst her servants one whose hand can be greased with gold?"

"Yes. There is Fount-in-the-Forest a Mongol slave girl who wishes me well."

"Good. Send her word to poison her mistress."

"Poison her?" Even the Prince's tough Mongol hide squirmed at the suggestion. "What for? What is a dead woman to me?"

Yuqluq smiled as he might at a babbling child.

"Have her poisoned slowly," he continued, "so that by the time you reach Bagdad she will be at every door of death. Then you, with the help of this magic apple, will bring her back to life. And there will be no argument as to which of the three of the Princes has brought back the greatest rarity. Life itself! Is there a finer gift on earth?"

The Prince laughed.

"Exquisite and harmonious thanks," he replied. "I am glad indeed to have you for a brother-in-law. Your time and talents are wasted in the Island of Wak. As soon as I return from Bagdad with my bride, I shall appoint you Chief Judge of the Imperial Circuit Court, Prime Minister, Moderator of the Buddhistic Faith, Supervisor of the Imperial Eunuchs, and a Knight Commander of the Order of the Five-Clawed Dragon."

That same afternoon a messenger was sent to Bagdad with the necessary instructions, while the Prince, with the rest of his retinue, returned to the mainland on the next day. They travelled quickly, by relays of horses and camels, toward the rendezvous with the other two Princes Terek-el-Bey. For it was now drawing close to the end of the fifth moon, and there was not much time to spare.

CHAPTER VIII.

Ahmed, too, was travelling swiftly; travelling East, always East, toward the rising sun of the world, the rising sun of his soul. The end of the fifth moon, he said to himself, and his goal was not yet in sight. His feet were stepping down the hard, long road. His soul followed where his feet led. Deep streams of longing swept over him as with the force of a great wind. A journey of the body, this; but also a journey of the spirit. Adventures of the body; but also high, clanking adventures of the spirit.

Farther and farther, each day, he drew away from the earth as he had known it heretofore; from life as he had lived it heretofore. Deeper and deeper he advanced into a gigantic, cosmic fairyland of which, gradually, he was beginning to feel the inner meaning of its symbolical expression and lessons and secrets. And yet, leaving behind him all formerly known and realized experiences, entering upon this vast and unknown realm of the spirit, he was conscious of a greater, subtler energy than he had ever known before; was commencing to see himself whole, measured against a more spacious scale of time—a scale of time where a month might be a fleeting, unimportant second, and a thousand years pass into the shadow like a single day.

Yet, straight through, the thought of Zobeid never left him. It was in his brain like a strange, wild ecstasy that suffused him utterly—like the sweet and facile running of a brook over a mountainside.

But—came the doubt—would he ever reach back to her?

Five months were already gone, never to be regained, and he was beginning to be afraid of Fate, to doubt the outcome; was longing for resignation.

Resignation to Fate!

And he remembered what the tree in the Enchanted Garden had told him: that he would have to consult the Old Man of the Midnight Sea the Sea of Resignation to Fate.

So he travelled on.

The valley below him was filled with mist. Above the mist, the sky vaulted tight and steel-blue, clear but for a cloud bank of a sickly, olive-green color that stretched across from North to South; stretched there like a solid obstacle, daring Ahmed to hurdle across and into the unknown. He half turned, looking over his shoulder. There, in back of him, the mountains rose and surged superbly. They sang there during the day, and at night whispered the praises of Allah to the hiving, green stars. On the other side of these mountains was life as he had lived it. He was going away from it now, into the unknown, the valley that, suffused with the sun's red and gold flames, turned radiant through its mist of running tints.

Something down there in that misty valley urged him on; it caught at his soul with a deep and puissant suction. He hurried—hurried toward the fringe of ultimate vision and understanding.

(To Be Continued.)

UNDISMAYED

Five years ago the right foot of George S. Conway, Jr., of Englewood, N.J., was amputated following an accident. Now, at 17, he has just been made an Eagle Scout for holding merit badges in 23 forms of scout activity, including jumping and running.

HOT WATER AND CALOMEL

Cleans and Tones Up the Whole System.

You need not fear any bad after-effects, no salts or Seidlits are needed when you take the new tanol calomel. It is the best medicine in the world for headaches, indigestion, gas in the stomach, constipation, high blood pressure, bad taste in mouth, rheumatism, poisoned system, etc. One tanol calomel tablet before meals or two at bedtime and a cup or two of hot water first thing in the morning will wash all the previous day's wastes, gases and toxins from the system making you feel better, and better, work better, digest better, and be 100 per cent. better in every way. Get a few of these simple tablets from Webber's Drug Store, and you will be surprised how effective they are.

SISTER MARY'S KITCHEN

By SISTER MARY

LOSE WEIGHT.

Three large unsweetened stewed prunes, 1 thin slice broiled bacon, 4 ounces lean roast beef, 1 steamed parsnip, 4 tablespoons apple-celery-onion-cottage cheese salad, ½ head lettuce, 2 thin slices crisp gluten toast, 1 pint skimmed milk, baked prune pudding.

Total calories, 1225. Protein, 304; fat, 494; carbohydrate, 427. Iron, 0204 gram.

Baked Prune Pudding.

Four tablespoons chopped prunes, ¾ cup gluten flour, ¾ cup molassess ½ cup sour milk, ½ teaspoon soda, ¼ teaspoon salt, ½ teaspoon cinnamon, dash cloves, dash nutmeg.

The pureness of the gluten flour will have much to do with the number of carbohydrate calories.

Dissolve soda in sour milk, add molasses. Mix spices and flour and add to liquid ingredients. Mix well and add prunes. Turn into a buttered mold or small pan and bake 40 minutes in a slow oven. Serve with skimmed milk while warm. This rule makes two servings. Steam to reheat.

Total calories, 719. Protein, 153; fat, 118; carbohydrate, 448. Iron, .0104 gram.

GAIN WEIGHT.

Six large sweetened stewed prunes, 2 slices broiled bacon, 4 cornmeal pancakes, 1 cup split pea soup, 4 ounces roast beef, 2 tablespoons gravy, 1 potato baked with meat, 1 steamed parsnip, 4 tablespoons combination salad, ½ head lettuce, 4 tablespoons maple syrup, 3 tablespoons butter, 4 tablespoons apple tapioca pudding, 4 tablespoons cream, 1 egg-nog, 2 tablespoons mayonnaise, 2 graham crackers, 2 Parker House rolls, 6 croutons, 1 pint whole milk.

Total calories, 3645. Protein, 460; fat, 1398; carbohydrate, 1787. Iron, .0182 gram.

Combination Salad (Individual)

Two tablespoons chopped apple, 1 tablespoon chopped celery, ½ teaspoon minced onion, 2 tablespoons cottage cheese, 2 tablespoons cream, 1 teaspoon currant jelly, 2 tablespoons oil, 1 tablespoon lemon juice, ½ teaspoon sugar, salt and paprika.

Combine apple, celery and onion. Add sugar, lemon juice and oil, cover and let stand in a cold place for an hour. Moisten cheese with cream and add first mixture. Stir with a fork to combine and arrange on a bed of lettuce. Top with jelly and put mayonnaise in a lettuce leaf.

Total calories, 277. Protein, 27; fat, 194; carbohydrate, 56. Iron, .003 gram.

LOSE WEIGHT

Juice 1 lemon, soft-boiled egg (1), ¾ cup spinach, canned pears (2 halves), broiled sweetbreads (1 pair), stewed celery (1 cup), fruit salad (1 cup), ¼ head lettuce, 4 thin slices gluten toast, 2 gluten rolls, ½ cup black, unsweetened coffee, 1 glass buttermilk, 1 cup skimmed milk.

Total calories, 385. Protein, 292; fat, 326; carbohydrate, 367. Iron, .0191 gram.

The juice of one lemon added to one cup of hot water will be found both palatable and beneficial. A few grains of salt but no sugar may be added. The standard measuring cup rather than the ordinary tea cup is meant.

The spinach should be cooked in its own juice and seasoned with salt, pepper and lemon juice or vinegar.

The celery is served with salt and pepper and a very little butter if the diet need not be of the strictest type.

Bananas are not included in the diet fruit salad. Lemon juice seasoned with salt, a speck of mustard and paprika is used as a dressing.

Buttermilk and skimmed milk are lacking in fat but supply protein and mineral salts quite as well as whole milk.

GAIN WEIGHT.

One banana, 1 large dish cereal, 1 soft-boiled egg, 1 cup potato soup, ¾ cup spinach, ½ cup cream sauce, canned pears (2 halves), veal steak (about 2 ounces), 2 medium-sized boiled potatoes with parsley butter, 1 cup creamed celery, ½ cup fruit salad, 4 tablespoons rice pudding, 1 tablespoon sugar, 8 tablespoons cream, 2 cups milk, 2 cups hot water, 1 cup cocoa, 2 tablespoons mayonnaise, 3 tablespoons butter, 2 slices crisp toast 4 Parker House rolls.

Total calories, 2538. Protein, 362; fat, 1135; carbohydrate, 1041. Iron, .0182 gram.

The person who finds a rich diet threatening her digestion will do well to drink a cup of hot water with her breakfast in place of cocoa. Drink the cocoa before going to bed or in the middle of the morning.

Cocoa.

One cup milk, 2 teaspoons cocoa, 3 or 4 teaspoons sugar, few grains salt, 4 tablespoons boiling water.

Mix salt, sugar and cocoa. Add boiling water and cook, stirring constantly until mixture boils and becomes rather thick. Add milk and bring to the boiling point. Stir briskly during the cooking and beating with a dover beater will be unnecessary.

Protein, 36 calories; fat, 106 calories; carbohydrate, 234 calories. Iron, .5000 gram.

WHEN MAKING FUDGE

When making fudge remember that dried fruits, marshmallows, peanut butter or cocoanut and raisins are most delicious as well as making a change from nuts.

WHEN IRONING

Iron the thinnest parts of a garment first as they dry out most rapidly.

ATWATER KENT
RADIO

THINK OF WHAT IS BACK OF IT

UNTIL you have inspected our line of ATWATER KENT Receiving Sets and Loud Speakers, you have not seen the last word in radio equipment.

Nowhere can you find better materials, finer workmanship, nor clearer, more faithful reproduction.

Drop in and see us the first chance you get. You will find our ATWATER KENT Instruments the finest line of radio in town.

J. W. WATSON
Tires and Auto Accessories
446 GEORGE STREET
Peterborough, Ont.

On the Swamp Road

—By Will Payne

ILLUSTRATED BY J. G. STEPHENSON

An Adventurous Reporter Goes on the Trail of a Murderer—He Comes on Him Suddenly—The Murderer Is Armed and Powerful—Tempting Death Every Minute, the Reporter Works His Wits to Effect a Capture.

"Have y' seen the tracks?" she demanded. "I'll show 'em to y'. This way! This way!"

THE farmhouse had never been painted and was now black with age. To keep out the winter cold it was banked with dirt about the base. At one corner the spring rains, pouring down from a broken eaves-trough, had washed away the dirt embankments, disclosing the rotten ends of the perpendicular siding-boards. At the other corner of the north front was a gnarled honeysuckle vine, two thirds dead. Its spreading branches, leafless or bearing only scant and sickly verdure, clung to the warped sideboards like the gaunt arms of an old hag embracing the ruinous house. One grimy pane was broken out of the window in the west gable and the hole had been stuffed with rags.

For a long time debt and drink and sin had blasted this place, and now there was something else. Under the hot morning sun three women and two children stood in the bare dooryard, visibly huddling together, blanched and agape. They stared now at the house, now at the two empty automobiles standing by the roadside—one of them a long, grey, five-passenger car, the other a red two-passenger roadster. Sometimes, with an excess of horror, they looked over at a skinny old crone who hopped and peered about the two automobiles with an uncanny excitement. One of the children was a red-headed and freckled boy of ten, whose long legs protruded from frayed breeches that failed by some inches to reach his knobby knees. His mouth was open as though it had been frozen that way.

Coming out of the house, Skinner noticed this gaping boy first of all. In his rapid walk toward the red automobile he even looked around and noticed a bony horse standing with his head over the rickety barnyard fence and looking on as though it, too, were speculating upon what had happened. Then he saw the skinny crone behind his machine, watching him with snappy little eyes—as beady and nervous as those of a rat—and he apprehended at once that she burned with a gruesome excitement. Her snappy eyes watched his advance a moment; then she darted at him.

"Have y' seen the tracks?" she demanded. "I'll show 'em to y'. This way. This way." Her weazen hand clutched at his coatsleeve and she nodded her old head at him.

The Long Gray Car

SKINNER thought of an unclean old bird as she bobbed along the roadside—keeping a little in advance of him in her febrile eagerness. At the lilac thicket she halted, stooping and pointing her lean arm and extended index finger in a rigid line. The tracks of an automobile showed plainly on the grass there. At a glance Skinner saw that a machine had drawn up in the cover of the lilac thicket, then backed away to turn around.

"He turned it around," said the crone, her beady eyes snapping at Skinner. "See yere!" Stooping, with her arm and forefinger extended, she followed the curving track which the machine had made in backing and turning.

"Backed plumb into that!" she said, triumphantly, and even before she pointed to them. Skinner noticed that twigs and branches of the young tree were broken. He reached up and picked a thread of black cloth from a broken branch. Plainly the top of the car had been up and the collision with the tree had torn it.

"Backed plumb around! Plumb around!" she said, and swung her skinny old arms in a half circle as though she were swinging the car around. "Plumb around!" she repeated, repeating the gesture also. Skinner found it peculiarly gruesome.

"I see," he murmured and started abruptly across the road toward his car.

In following the long grey car out from town he had taken most of the curves on two wheels at risk of his neck. Even now, after ten minutes spent in the farmhouse, the deed had only just accomplished itself. It was so recent that it still oozed and quivered under the bright morning sun.

That came to him as he drove away, and he shuddered. Partly from a mere instinct of flight, he jammed his foot savagely against the accelerator. But there was a professional reason for speed, too; and as the little red car leaped away his shocked brain began composing the story as it would appear in the extra. It would be the first extra Allentown had ever experienced, and he wondered how much of a hit that metropolitan touch would make.

Reporter in a Hurry

A WIRY and undersized man was Skinner, tanned a good leathery brown. There were a few grey hairs in his bristling, intractable mustache, and his gray eyes studied the backreeling road through a pair of round, gold-bowed spectacles. A faded cloth hat was jammed down on his solid head. He wore a limp shirt, with a rusty little tie under the limp turn-down collar and an office-stained alpaca jacket over that. Manifold adventures had enriched him little, except in experience; but as usual he was quite boyishly eager over this new adventure of the Allentown Gazette.

A quick side glance showed that the speedometer was registering thirty-five miles an hour, and when he looked back to the road two galloping horsemen had popped up out of the ground. He recognized the grizzly-bearded one on the left and nodded, as he flashed past—with a grim little smile, for the man was carrying a repeating shotgun, and Skinner approved of that. Under certain circumstances buckshot was very effective.

Two minutes later he slowed up with a frown. Coming out, he had simply trailed the grey car over an unknown road. He knew the general direction, of course; but just ahead a road branched to the left. Should he turn there? By general direction it ought to be his way. There was no one in sight to ask; but, in any event, it could hardly take him far out. He swung into the left branch and jammed down the accelerator again. It was very good going until he passed a small white farmhouse; then the gravel ceased and it became a dirt road.

In a few minutes the ground sloped down and the dirt road resolved itself into a rutty wagon track. The road grew worse. Overhanging bushes on both sides lashed the churning car. The heat and the dank smell became stronger. Obviously, he was in a swamp. Now and then through the bushes, in fact, he could see where a ditch had been run on both sides of the road in some long-abandoned attempt at drainage. It was impossible to turn here. The prospect of backing up a mile through that tortuous rutty road was not inviting. He pushed on, hoping to come either to a better road or at least into a space where he could turn around. So far the road had been dry and baked hard as iron. Now it dropped into lush ground that yielded spongily and with a squashy sound under the wheels. Three rods ahead the miserable road curved out of sight beneath overhanging bushes.

A Startling Apparition

WITH a bitter thought that the road couldn't be worse, he shifted into low gear, churned through the screen of overhanging bushes at the curve and almost immediately stopped the car, every nerve in his body tingling.

A rod ahead of him the road was blocked by an automobile with the top up. The back of the car was scratched and the top torn in half a dozen places. Gaping at this apparition, Skinner's first thought—which came with a deep pang—was that he had no weapon. His second thought, which came fast on the heels of the first, was to shift the driving lever into reverse position for backing. He was doing that when a man stepped out of the bushes and laid a right hand on the foredoor of the car as though he were taking possession of it. "Git out!" said the man.

He was a burly person, with broad shoulders and a deep chest. Although he wore a loose, faded grey coat, one might see that his waist—encircled by a rusty leather belt that held up his frayed trousers—was smaller than his chest. He had lean loins, and in comparison with the mighty chest his legs looked almost spindling. His collarless calico shirt was open at the throat, showing a hairy chest and the base of a thick neck.

In other circumstances, Skinner might have admired his figure and guessed that he was a prize-fighter. Just now he could see scarcely anything except the man's face and a foot from his own. It was a swarthy animal face and there was a peculiar meaning upon it—in the cat eyes that glittered into Skinner's and on the lips that made a straight line which was bisected by a diagonal white scar. That diagonal scar across the long, straight line of the lips seemed to belong to the face like a natural feature of it.

That is what Skinner noticed—and the pockets in the man's loose, faded grey coat. The man's hand was thrust into the left pocket, where it grasped an automatic revolver. From the gaping right-hand pocket a hammer protruded. It was clear to Skinner that on the approach of his noisy car the man had taken that hammer out of the tool kit of the stalled car and put it in his right-hand coat-pocket as though he had an idea of using it, and that idea was implicit in the peculiar look on the man's swarthy face. Implicit in that look also were the things Skinner had seen in the weather-beaten farmhouse. They had been beaten with a hammer.

"Your Car Break Down?"

"GET out where?" said Skinner aimlessly, as these things swam through his mind.

There was no mistaking the cold ferocity with which the man replied, opening his lips just wide enough to emit the sounds: "Git out o' the car."

"Oh, sure!" Skinner replied cheerfully. "Devil of a road, ain't it?" He shut off the engine, threw the lever into neutral and set the hand brake—not pausing in the operations and certainly not hurrying. "Live around here?" he inquired cheerfully, as he slid nimbly along the seat and opened the foredoor on the other side.

Having put that little space between himself and the man, he paused with his hand on the open foredoor to add sociably, "I'm driving through from Indiana. Old woman at a log cabin back there told me to take the first turn to the left. Guess she thought she'd play a trick on me. Rottenest road I ever saw in my life.

"It's rotten luck, too," Skinner complained; "rotten luck." He stepped down to the weedy roadside, and continued: "I wanted to make a place they call Allentown by half past eight, sure. I'd like to wring that old scarecrow's neck for sending me off here!"

He was, of course, merely fighting for time and trying to think up something. "Your car break down?" he added neighborly, as he stepped over in front of the man and looked mildly up into his swarthy face.

By contrast his stature seemed that of a boy. As he looked into the sinister eyes, where a peculiar meaning lay, he felt to his marrow that there was going to be no delay, and he was inspired to say, with a confidential little smile and nod, "Fact is, I got into some trouble last night; been driving like the devil ever since ten o'clock. I guess they're after me." He thought the man's eyes wavered a hair's breadth, and he added, with another confidential little nod, "I shot a man. Can't we get out of this?"

Plainly, then, the man hesitated, with a slight scowl. "Know anything about a car?" he asked.

"You bet I do!" Skinner asserted confidently. "I was in that business once."

Skinner's Heart Fades

"IF you git my car to goin'," said the man in his peculiar manner of speaking, which was like a curse, "you can follow me out in your car." It was an offer—a promise, whatever that might be good for.

"Sure!" said Skinner cheerfully; "let's have a look at it." And lifting the hood to look at the engine he continued "Mighty good car, too. I know it like a book. Used to have the agency for it. Trouble is, it's too high-priced for farmers."

And he rattled on while his hands fussed pointlessly with spark plug and carburetor.

He must gain all the time he could—but not push it a second too far—for the minutes in which this man might hope to escape were running out. So far as his scant knowledge went the engine seemed sound.

"Looks all right. Let's give her a try," he said, shutting the hood.

Starting the stalled car might be as bad for him as failing to start it, for he had a leaden notion that once there was a clear way out of the swamp only one of them would ever take it. But he must do something.

By way of answer the man only gave a grim little nod and pulled a nickel-plated watch out of the small pocket in his frayed trousers, consulting it while Skinner's heart seemed to fade out of his body. Returning the watch to the pocket, the man looked at him—giving him, perhaps, three minutes; or was it only one?

Skinner climbed into the driver's seat. The man was about to follow him, but changed his mind and took a seat in the tonneau instead—that is, behind him.

With a dull, mechanical eye Skinner looked at throttle and spark lever; then turned the magneto key and put his hands to the wheel. He threw in the self-starter. It churned and the engine whirled, but no explosion came. He tried it again with the same result. Mechanically, he looked again at lever, spark, magneto key and at other equipment.

Playing For Time

THEN he saw, with astonishment, that the gasoline dial showed plainly that the tank was empty. Through his brain flitted the surprised and contemptuous thought, "Here's a man running for his life with an empty tank and not knowing it!" He was about to call out, with a touch of indignation, "Why, you're out of juice!" In fact, he half turned his head for that purpose. But immediately he looked back again; applied the self-starter twice more; then slipped quickly to the other end of the seat, saying: "It won't go!" at the same time springing from the car.

"I tell you what," he added, as the man was getting out of the car, "we've got to turn my car around and beat it back to the main road. It's the only way. You and I together can swing it around."

He supposed it was exactly what the man had in mind; but it would gain him three minutes—and his help in lifting the car around ought to be worth that little respite, especially as the man must turn the car before he could leave, unless he chose the slow and difficult process of backing up.

"All right," said the man grimly, and together they started up the road to the red car.

But Skinner walked ahead and so crossed over to the right-hand side of the road. Thus when they turned behind the car to lift it he would be at the man's left and his right hand would be close to the gaping pocket in which the automatic revolver lay. It was a desperate chance; but that was better than no chance at all. He kept talking. He was talking as they took positions behind the car, and he thought, "When we stoop I will grab for it."

But before they stooped the man very deliberately took the revolver out of his left-hand pocket and put it in the right-hand one, looking down into Skinner's eyes then with a tigerish little grin—as though some brute instinct had sensed a danger.

"Guess you'd like that gun," he suggested with a ghastly sort of grin. A horrible joke seemed stirring in his mind and Skinner suddenly smelled blood upon him. He must have grinned that way when he was at work back there on the main road.

The Stranger's Gun

"LOOK here!" said Skinner promptly, "I don't know who you are or what you're doing down here. But I know you want to get out. My name's Morrison and I'm from Shelbyville, Indiana. You'll read about me if you get an Indianapolis newspaper this morning. I've got to get out to have my neck. Now I know a way to get out and you don't. Listen to this: I came through a town called Turner Junction about an hour ago. I know a fellow there. He advised me to strike for a little flag station called Platburg and swing on a freight train there and so get up to Chicago. This red car of mine is pretty easy to follow and I knew I'd have to drop it pretty soon. He told me the road to Platburg—not used very much and most of the way through woods. I ought to have turned five miles back; but like a fool I decided to keep on to Allentown. The woods road looked sort of rough and I thought I could make Allentown and catch a passenger train. But it's too late for Allentown now. They'd be pretty sure to have word there before we could make it, and the passenger train would be gone. Platburg is the only chance I see and I know the way there. If anybody's looking for you," he added, his eyes steadily upon the man's, "it won't be long before they find that car, and this neighborhood won't be healthy."

As the man looked at Skinner an instant his glittering eyes seemed to beat in so that Skinner could fairly feel their impact upon his nerves.

"What makes you think somebody's looking for me?" he asked.

"You're pretty particular about that gun," Skinner replied, with a little nod.

The man asked another question, his eyes boring into Skinner's head: "You come along that road?" He pointed south.

"Sure!" Skinner replied promptly.

"See anybody?" asked the man.

"Not a soul," said Skinner, "except the old woman at the log cabin that I told you about. She told me to turn here. You come with me and we'll make Platburg."

"All right," said the man grimly; and Skinner's constricted heart expanded exultantly.

Together they stooped to lift, and behind them—almost in their ears, it seemed—a voice shouted, "Hello!"

"They're After Me"

WITH the marvelous swiftness of a pouncing cat the man glanced over his shoulder, hurled Skinner to the ground, caught him by the throat and drew the hammer. It all happened while the shout was still ringing in Skinner's ears. He lay perfectly still, looking up through his gold-bowed spectacles at the burly form of death which knelt over him. He was not struggling in the least, either physically or mentally; but lying in a kind of quiet wonder, as though the mechanism of his life had been abruptly shut off, awaiting the blow. He saw that the man had turned his head again to look in the direction of the sound and noted the swelling vein on his thick neck.

Then another voice, some distance away, answered, "Hello, there!" The hand at Skinner's throat sensibly relaxed and the arrested mechanism started up again.

"Here's the track of a car!" called the first voice. "Hurry back to Tatroe's and telephone to watch the other end of the road. Then come back here. We'll follow the road through."

"I guess they're after me," Skinner whispered at random.

The man paid no attention to that. With one heavy hand resting on Skinner's chest at the base of the throat, he stretched his thick neck, turning his head from side to side, trying to make out the person who had shouted.

"I can't see," he growled under his breath, looking down at the prostrate man.

"Stand up," Skinner suggested in a whisper.

The man glowered dubiously down at him an instant and it seemed that the pupils of his eyes contracted.

"I killed three this morning," the man growled. "I'd as lief kill you as look at you." With that he got on his haunches and slowly raised himself, stretching his neck and peering. When he was upright he glowered down and motioned Skinner to rise. Two or three yards brought them to a place where, above the intervening bushes, Skinner could see the head and grey slouch hat of his grizzle-bearded friend.

"He's horseback and he's got a gun," the man mumbled in Skinner's ear as they crouched out of sight. "I could git him easy enough, but the horse'd git away."

He evidently revolved the problem which that presented, as his eyes turned restlessly up and down the road, and through the hand that rested on his back. Skinner could fairly feel the trembling and quivering of nerves and muscles as in a big animal that prepares to crouch for a spring. At the same time the man's sweat and odor, and the subtle feel of something obscene and bloody about him, were sickening.

"I'll Kill Him"

THE restless, glittering eyes came back to Skinner. "There's a bridle-patch back there a ways," he said. "I seen it when I drove down here."

"With a horse a felleh could follow that," the man added.

It seemed in fact the only outlet. With the telephoned alarm, their bad road would soon be blocked at both ends and for a man to make his painful way afoot across the swamp would take many hours. But with a horse one might follow the bridle-path to something that would give a chance of escape.

"I'll git him and you git his horse," said the man, grumbling under his breath; "and I'll give you a lift as far back as the bridle-path," he added with another little grin. Obviously the last was a lie, but Skinner was too much occupied with other things to pay attention to that.

"You'll lay down on your back with your hat over your face beside the bushes here and keep groanin'," the man explained. "I'll be in the bushes. He'll git off'n his horse to take a look at you and he'll put the bridle around his arm—see?" He made a motion like a horseman slipping a bridle over his arm. "When he squats down to take the hat off'n your face you reach up and grab the bridle." He nodded his head as though that were all; then added as a sort of elaboration, "I'll jump out the bushes and kill him."

It seemed to Skinner, in fact, horribly ingenious. He could fairly see the grizzle-bearded man dismounting, slipping the bridle over his arm and stooping with his shotgun tucked uselessly under his arm or laid upon the ground, and this other leaping from the bushes upon his bowed back.

"We ought to have some blood on the hat," he said stupidly. It was all he could think of.

The man nodded and drew a jackknife from his pocket. Skinner stupidly held out his arm and wondered dully how much blood-poisoning there might be in the blade which the man drew across it. He stared down at the red streak which broadened on his tanned arm, while the man caught the cloth from his head and dabbled the crown with red.

The Murderer's Plan

SKINNER took the hat, without bothering to put it on, and as he did so something that had been lying in reserve in his brain recurred to him in a flash.

"See here," he said, himself smearing the hat-crown against his arm, "we've got to make sure he does get off the horse, you see. He might just reach down with his gun and poke the hat off my face. Or he might wait till the other man comes back. We've got to make sure he gets off the horse," he repeated earnestly; "we must scatter some things around for him to get off and look at."

The man nodded assent.

"I'll lie down beside the ditch there," Skinner went on, pointing to the side of the little clearing, "and you get in the bushes just behind me. I've got a leather wallet in my hip pocket. I'll spread that out beside the ditch as though somebody might have been going through it. And I've got some note paper in my pocket." He took from the pocket of his alpaca jacket a dozen sheets of memorandum paper and the stub of an editorial pencil that made a broad black mark,—things that he had hastily caught up from the desk when news of the murder came into the office. He exhibited them to his companion. "I'll fold over a sheet of this paper—see?—so it looks like the back of a big envelope, and I'll write my address on it. He'll want to see what's in it."

Writing rapidly on the folded sheet in a large hand he pronounced the words as he traced them: "Thomas Morrision, Shelbyville, Indiana, Lane County," while the man silently looked on.

Finishing the rapid writing, Skinner stepped excitedly down the road a few feet to the beginning of the little clearing and spoke breathlessly, for their business demanded haste: "He'll ride around this clump of bushes—see? I'll be lying in that narrow place between the bushes and the ditch, just on the edge of the ditch. He'll have to get off his horse to look these things over and he'll have to stay this side of the ditch. That'll bring him with his back to the bushes when he bends over. You'll be in the bushes."

The man surveyed the scene and nodded. Having dismounted at the spot to which Skinner pointed the stooping horseman's back would be only a foot from the bushes. Leap and blow of the hammer would do it easily.

Terrible Suspense

HAVING surveyed the scene the man's cat eyes turned to Skinner. He took the automatic revolver from his coat pocket, exhibiting it in his huge palm. "If you try a game you git this through the head," he said, parting the hard line of his lips just enough to emit sounds.

"Sure!" said Skinner, as though that were understood. He stepped forward to the spot he had indicated, tossed his open purse to the ground and laid the decoy envelope near it; then stretched himself on his back and looked up at the man.

The man stepped over him and thrust himself into the screen of bushes, squatting. Skinner could see him as he crouched, the automatic revolver in his left hand, carefully leveled at the prostrate head; the hammer grasped in his right hand.

Then Skinner, with his face toward the bushes, put the cloth hat over his head and cheek, spread his limbs as though he lay sprawling from a blow, and uttered a loud groan. An instant later he groaned again, louder yet, and the grizzle-bearded horseman shouted, "Hello, there!"

Twice again Skinner groaned and again the horseman, nearer at hand, called, "Hello, there!"

Another groan, an interval of silence; then the voice asked, "Are you hurt?" Evidently the rider had come to the edge of the clearing, in view of the prostrate body and paused there. But all Skinner could see, out of one eye under the hat-brim, was the little space directly in front of his head, the edge of the bushes and, through the leafage a bit of one knee of the crouching man. His heart fairly stopped beating and the hand that hung over the ditch-side clutched into the weeds. He gave a feeble moan and heard a horse's hoof sink squashily into the wet ground. The rider evidently was coming toward him and in another second would dismount, or else——

The Warning

SKINNER'S hand clutched tighter into the weeds and he held his breath. Then he heard a rustling and crackling of the thick bushes and he could see motion in those that were within his little field of vision as though a large object had been thrust against them. With all the agility of which he was capable, pulling himself by the hand clutched into the weeds, he rolled over into the ditch and as he went over he heard the grizzle-bearded man say, "Come out of that!"

When he sat up in the ditch the horse's forequarters were pressed into the brush. The grizzle-bearded rider was standing in the stirrups, the shotgun at his shoulder aiming downward, his finger on the trigger. Its muzzle was two feet above the head of the swarthy man who crouched there. To him the sudden leap of the spurred horse into the bushes had come like a flash of lightning of a clear sky.

A quarter of an hour later Skinner was explaining in gleeful excitement: "You see, his gasoline dial showed the tank was empty—plain as the nose on your face. It must have been almost empty when he drove up to the farm house— and his life depending upon his getaway. So I made up my mind he couldn't read and when it came right down to the pinch, I staked everything on that."

With a forefinger he affectionately tapped the sheet of memorandum paper which he had folded to look like a large envelope and superscribed before the swarthy man's eyes and then laid on the ground. The writing on it, arranged in the order of an address on an envelope was: "The Murderer, is in the bushes. At your left," and in the lower left-hand corner, where the name of a county is often put, "Look Out!" heavily underscored.

"But say," he added to the grizzle-bearded man, "I lost ten years' growth while I was lying there waiting to see whether you'd notice the envelope, or whether I'd have to shout to you and get a bullet through my head."

(Copyright, 1924)

"He's horseback and he's got a gun," the man mumbled in Skinner's ear.

'Under-Water Eyes' Naval Invention

Submarines Would be Able to Detect Presence of Obstacles Without Periscopes

A YOUNG Italian scientist and naval expert, Prof. Leandro Guglielmotti of Civitavecchia, claims to have discovered a process which will overcome the law of refraction and enable people to see under water. The invention has special reference to submarines. Prof. Guglielmotti says:

"The first idea of this discovery came to me in 1916, when submarine warfare was at its height. I realized how helpless submarines become once they are totally submerged, and it occurred to me how greatly their naval and strategic power would be increased if only a means could be found to enable the crews to see under water. The law of the refraction of light presented an almost insuperable obstacle to this possibility, I had to call in the aid of another element, and after long study and patient research I devised a method by which a line of light could be made to pierce the water and at the same time be 'invisible to aircraft watching overhead."

Prof. Guglielmotti's apparatus, to be fitted to submarines, would, it is said, project shafts of invisible light through the water which would illuminate any body coming in the direction of their rays, it would act within a radius of from 700 to 900 feet, and at a depth of about fifty feet. Submarines would thus be able to detect the presence of obstacles even with their periscopes totally submerged.

So Obvious

THE young man had taken his old grandmother to a picture gallery. She had never been in such a place before, and accordingly she was very critical of all that she saw. Together they wandered round looking at the paintings with interest.

Finally they stopped before a canvas which showed a man seated in a high-backed chair. Tacked to the frame was a small white card.

"What does it say on the card?" asked the old lady.

"'A portrait of F. S. Jones, by himself,'" replied her grandson.

The old lady went closer to the picture.

"What folks these art people must be!" she muttered. "Any fool can see that the man is by himself, there's no one else in the picture!"—Answers.

Far Back

COUNSEL on both sides had been allowed fifteen minutes each for argument. Accordingly the counsel for the plaintiff took a long breath, puffed out his chest, and began: "At the fall of Babylon——"

"Just a minute," interposed the judge. "If you are going to start as far back as that, perhaps I had better allow you twenty minutes."—Tit-Bits

DINER: "Here, waiter, bring me a spoon for my coffee."

Waiter: "Sorry, sir, but we don't serve them—the music here is so stirring."

TIGER STUDENTS OUTPLAYED P.C.I. IN GROUP FINAL

Peterboro Fumbles Proved Costly, Hams Taking Quick Advantage of Misplays.

EVEN ON LINE

Score of 39 to 1 Does Not Fairly Represent Peterboro's Share of Game.

Hamilton's fast backfield aided materially by Peterboro fumbles was too much for P.C.I. in the game at Hamilton Saturday and the garnet and gray were beaten 39-1, being eliminated from the Intersholastic race. The score, however, does not do justice to the hard fight put up by the losers who had much more of the play than the figures show.

They had the ball much of the time and their line work and plunging were better than that of the winners but the great speed and fine kicking ability of the Hamilton rear guard gave them the victory, especially as the Petes fumbled badly at times and had two kicks blocked each time a try resulting.

Hunter was the Hamilton star, his catching, running and kicking being of senior calibre. Small, the flying wing, did wonderful work on secondary defence, breaking up play after play. Morris was a resourceful quarter and Lawson an outside wing of great ability. All the backfield men had a burst of speed.

P.C.I fought all the way and the plunging of Rye and Bookhout, and the game work of Pogue at quarter and the tackling of Outram were features of their play.

Peterboro—Flying wing, Outram; halves, Cole, Cheu and Bookhout; quarter, Pogue; snap, Yelland; insides, Killaly and Craw; middles, Rye and Ebbs; outsides, Henry and Wood; subs., Amy, Fraser, Goheen, Morrison, Martyn and Neal.

Hamilton—Flying wing, Small; halves, Fitzpatrick, Hunter and Willard; quarter, Morris; snap, Wagel; insides, Parish and Stewart; middles, Hodd and Myers; outsides, Neill and Dawson; subs., Adams, Harley, Armstrong, Hawley, Parry and McIlroy.

Referee—Darcy Smith, Toronto. Umpire—E. Broderick, Toronto.

H.C.I. Scored Early.

The winners started scoring early. They worked a short kickoff, recovering the ball and on the third down Hunter tried a field goal and got a rouge.

Peterboro gained eight yards on two downs but on the third down Meyers broke through and blocked Cole's kick, picked up the ball, carried it to Peterboro's line and when tackled passed to Lawson who scored a try. It was not converted.

Hamilton ran the kick-off back to centre and Small went round the short end for 40-yards. On the next down on an extension run, Fitzpatrick went over for a touchdown which Hodd converted.

P.C.I. rallied and for the next ten minutes forced the play by good plunging but they failed to score, Hunter saving a point once by a good run. Finally Cole fumbled a punt and Hamilton were on the attack again, Hunter kicking into touch-in-goal for a point.

Early in the second quarter P.C.I. made some nice gains on plunges but they went for nothing in the face of the good work of the Hamilton back division. Finally another blocked kick on Cole gave Morris a chance to get over for a try, Hodd converting.

Soon after a fumble gave Hamilton th ball at Peterboro's thirty-five-yard line and Small dropped a goal from the field.

Harley returned the kick-off to Bookhout who fumbled and Hamilton got the ball. Morris bucking over for a try which was not converted. Half time score—27-0.

Third Period.

In the third period Hamilton pressed and eventually Harley went over for a try on an extension run. It was not converted. Soon after Small got a rouge in attempting to drop a goal.

Early in the last quarter Hodd kicked over for a try which he converted making the score 39-0.

Just before the whistle Peterboro scored their only point when Bookhout kicked over the line and Henry tackled Adams for a rouge.

GAMBLING DEVICES AT FAIRS EXPELLED

Prizes of Small Articles of Merchandise to be Allowed.

TORONTO, Dec. 1.—(Canadian Press.)—Setting their fairs decidedly against invasion of Canadian exhibitions by gambling devices, members of the Canadian Association of Exhibitions yesterday adopted a resolution providing that any member of the association permitting concessions in which money are given out shall be immediately expelled.

The adoption of a resolution follows the conferences held last week in Ottawa between executive of the association and ministers of justice and of agriculture, at which it was urged that some revision of the statutes be made to place fairs on parity with church bazaars and socials. It was held by the association that ordinary concessions in which small articles of merchandise were used as prizes were perfectly harmless; perfectly harmless!

QUEENS SECONDS WIN

Defeated C.N.R. of Montreal in Intermediate Semi-Final.

KINGSTON, Dec. 1.—Queens qualified to meet the O.R.F.U. winner for the dominion intermediate rugby championship here Saturday, when they defeated C.N.R. of Montreal by a score of 25 to 14. The winners had the best of the play, and deserved to win. The Queen's line was exceptionaly strong, and the C.N.R. players were unable to get through the line when scores were needed. In the third period C.N.R. staged a great comeback, and scored a touch which was converted after Voss fumbled a kick from Burnham. Norrie, McCrimmen, Voss and Ada were the stars for the winners.

QUEENS DEFEAT O.R.F.U. WINNERS

Balmy Beach Played Strong Game—Lucky Try Helped Collegians.

SCORE WAS 11-3

VARSITY STADIUM, Dec. 1.—Queens defeated Balmy Beach here Saturday before 8,000 spectators by 11 to 3, thereby qualifying to play Winnipeg Victorias in the final for the Canadian championship next Saturday. Balmy Beach, though defeated gave the champions a hard battle and provided a much more interesting game than the Tigers did a week ago. A blocked kick in the third period gave Queens a touchdown which practically settled the game. The Beach backfield caught well, but did little or no passing. Their tackling was first-class and they broke up Queens trick plays with great regularity.

Hughes and Leadley had an interesting kicking duel and the Toronto man did not suffer in comparison with the Queens star. "Red" Batstone twisted his ankle just before half time and did not play at all in the second half, but Queens did not suffer as Chantler, who replaced him, played brilliantly. Queens showed more aptitude recovering loose balls, else there would have been a different story to tell.

CROCKS DEFEATED YOUNG BLOODS

What About a Second Division Team Next Year?

The De Laval Football Club had their first practice game of the season on Saturday, when the young bloods fell before the old crocks to the tune of 4-2. Bill Edwards showed much of his old Dundee form (until the second half) and along with A. Hunter, stood out on the forward line. Hunter accounted for one of the goals, after a fine basketball movement. Bill McGee at centre half distributed the ball well to his wing and was equally well supported by Danny Campbell at left half. The Crocks uncovered a fine young back in A. Pickles, and he, along with W. Pulley in goal, made a strong defence.

Perhaps the only weakness in the Crocks' line was the inexperience of Dyer and Abrahams.

The winners were by far the better team and, if there are not too mank broken crocks to-day, things look bright for a fine noon hour league this winter. Ward and G. Coleman were fortunate to score for the losers.

Mr. J. Ashmore made an efficient referee.

Old Crocks—W. Pulley, Pickles, Walker, McKee, Campbell, Cutmore, Edwards, Dyer, Abraham, Hunter.

Young Bloods— Edgar, Pulley, Naish, Fowler, Howden, Hanson, G. Coleman, Ward, Smith, H. Coleman.

The De Laval would like to see and co-operate with a second division next year. What about it!

WOODEN SPOONS.

Wooden spoons are best for stirring and mixing. A wooden knife and fork for serving salads is also advisable.

CANADIENS WIN FROM ST. PATS

Record Crowd of 9,006 at Opening of N.H.L. in Montreal's New Arena.

SCORE WAS 7 TO 1

MONTREAL, Dec. 1.—(Canadian Press).—Indications that the Canadiens are going to make a strong bid to retain the Stanley Cup and world's professional hockey honors were manifest Saturday night when they overwhelmed the Toronto St. Patricks 7 to 1. The game was the first scheduled feature of the National Hockey League's augumented season and served as the curtain raiser for the formal opening of the Forum, Montreal's new $100,000 artificial ice rink. The double attraction of a new rink and an inaugural game of a new campaign attracted 9,000 fans, the crowd being the largest that ever witnessed an ice hockey tussle here.

Canadiens started to take command immediately the game started and within 55 seconds Billy Boucher scored the first of the many goals, repeating in a little over five minutes to end the scoring of the first period. His first goal was on a pass from Sprague Cleghorn, while his second was a smart piece of work on a rebound after Morenz shot.

His third goal early in the second period was also a quick flip of the puck, which caught Roach prone on the ice after Morenz had sent a hard drive at the Toronto goalie.

Adams scored Toronto's lone tally from outside the defence and from Canadiens, with Sprague Cleghorn featuring in three rushes that resulted in goals by Joliat and Morenz.

Probably the most spectacular count of the evening and certainly the one most applauded was scored by Mantha, substitute Canadien defence player, who went through the entire St. Pat's team after halting a rush and beat Roach.

ARMY BEAT NAVY.

Crowd of 78,000 Saw U. S. Cadets Win By 12-0.

BALTIMORE, Md., Dec. 1.—A barrage of dropkicks, fired from the magic toe of Captain Edward W. Garbisch, broke down the navy's fighting defense Saturday and gave the Army a spectacular victory, over her ancient service foe.

Rising to super-heights in the climax to his long and brilliant gridiron career, Garbisch picked four field goals that represented the entire margin of army's 12 to 0 triumph in a thrilling, desperately fought struggle, before President Coolidge, and a vast throng of 78000 in Baltimore Stadium.

Garbisch by kicking four field goals, not only performed a feat that has no parallel in the army-heavy history but throughout the game was an outstanding figure, both on attack and defense, and in triumph that broke a two-year deadlock in the service rivalry and gave the cadets the lead in the series that was inaugurataed in 1890. As a result army now has 13 victories to her credit and navy 12, while two battles resulted in ties.

FABLES ON HEALTH

"Do's are generally more effective than "don'ts", so Mrs. Mann of Anytown had learned in bringing up her family of youngsters.

Of course she was, like most people, inclined to shout "don't" at one of the children, as often as not. But on the whole she had found that if they were properly instructed in what to do the chances were that sooner of later they would not have to be corrected so frequently.

But there are a few little health don'ts that parents should enforce with considerable rigidity. Among them are these:

Don't breathe through the mouth. Enlarged tonsils and respiratory troubles will result.

Don't overeat.

Don't sit all bent up and stooped in your chair.

Don't neglect to brush your teeth, keep the mouth well washed out and to bathe frequently.

Don't take dirty candy or gum from other youngsters. Be sanitary.

Don't lie around the house. Get out in the air and play. Get tired and sleep soundly.

WINNIPEG WILL BATTLE QUEENS

Victorias Are Western Canadian Rugby Champions—Smart Half in Warren.

ARE NOT FLASHY

WINNIPEG, Dec. 1.—With a record that gives them undisputed right to the Western Canada rugby championship, the Winnipeg Victorias will leave for Toronto Tuesday to tackle the Queen's Nonpareils or Balmy Beach in the Canadian final next Saturday.

The East, and many in the West, are of the opinion that the Vics. are foolish to go east in quest of the Dominion honors in view of the severe beating suffered by Western champions during the past few years. But the local team does not see it in the same light and the boys believe they will surprise the country with the showing they will put up. They have been training faithfully, and if condition means anything they will prove a surprise package.

David and Goliath.

Winnipeg fans hope the final will prove a case of David and Goliath. The Vics. are not hailed as a super team, but they have established a great record in rugby in Manitoba. This season they have gone through without losing a game. In fact, as far as Manitoba is concerned the Bisons have not dropped a game since 1919, though this is the first season they have been successful in the Western finals.

Good Back Field.

The Winnipeggers have a strong line and a strong back division, with Greig Warren, a real star in any league, at centre half. Warren was kept out of the Western semi-finals and finals with an injured leg, but he has recovered and will perform in the final. It was the loss of Warren that proved the Vics. have strong substitutes, for Lyman Van Vilet, a speedy elongated and courageous athlete, stepped in and played a whale of a game against both Regina and Calgary.

Though not a flashy outfit, the Vics. are steady, have bundles of courage, and are quick to take advantage of an opening. It is to this factor that they owe their success in the Western final against Calgary. Though the Calgarians showed more speed and a stronger back division, the Vics. outplayed them on the line and were by far the smarter team.

In their Manitoba League games the Vics. were pressed in many games, but were never really seriously threatened. In Waddy Ferguson, the team captain, Richardson and Boyle, the Vics. have a trio that is hard to beat when it comes to plunging. Swan at quarter is a deft and speedy workman, who knows his business, while Allen and Turvey, the outside wings, have plenty of speed. Warren and Van Vilet are both sure punters, with the former the best.

Eastern fans may be sure that no matter what happens the Vics. will go down fighting. That they have grit has been proved in many contests.

The players who will comprise the party follow: Trender, snap back, 160 lbs.; Brady, inside wing, 172 lbs.; "Muckle" Warren, inside wing, 196 lbs.; Ferguson, middle wing, 172 lbs.; Richardson, middle wing, 170 lbs.; Allen, outside wing, 155 lbs.; Turvey, outside wing, 150 lbs.; Swan, quarter, 142 lbs.; Clarke, half back, 148 lbs.; Cheyne, half back, 146 lbs.; Greig Warren, centre half, 165 lbs.; Van Vilet, centre half, 160 lbs.; Mobberly, flying wing, 140 lbs. Subs.—Cowan, 162; F. Warren, 163; Boyle, 175; Stewart, 145; Martin, 148; Gosnell, 148; Maitland, 150.

5 BANDITS ROB 54 DANCERS.

Invade N.Y. Club and Escape With Loot Valued at $1,000.

NEW YORK, Dec. 1.—Within a block of a police station five armed men held up twenty-nine girls and fifty-five men dancers in a social club and escaped in an automobile with money and jewellery estimated at $1,000.

RIDEAUS MOVE UP.

OTTAWA, Dec. 1.—Ottawa Rideaus advanced one step nearer the Dominion Junior finals when they defeated Hamilton Tiger Thirds here Saturday by 20 to 5.

SENATORS DEFEATED

Ottawa Dropped Opening Hockey Game in Hamilton 5 to 3.

HAMILTON, Dec. 1.—(Canadian Press).—Close to six thousand fans turned out to see the opening game of the N.H.L. here on Saturday night and saw Hamilton defeate Ottawa Senators 5 to 3 in a game that was close and interesting throughout. On the night's play Hamilton had the edge but they did not have Frank Nighbor, Ottawa's star centre man to contend with for the best part of the second period, as he was an absentee, having several stitches put in his right cheek, the result of a clash with Ken Randall. Randall was given a major penalty for the attack which occurred at mid-ice when the two men were scrambling for the puck.

O.B.A.A. FUNDS IN GOOD SHAPE

Treasury's Cash Balance Increased to $4,500—Semi-Annual Meeting.

CURB "TOURISTS"

TORONTO, Dec. 1.—The semi-annual meeting of the Ontario Baseball Amateur Association was held Saturday in the Carls-Rite Hotel, following the winding up of the past season meeting of the executive. This semi-annual meeting is held for the purpose of discussing the various problems that occur during the playing season and suggesting remedies that can be carried home by the delegates and digested before being brought up at the annual meeting in the spring.

President D. P. MacFarlane of Harriston welcomed the delegates and mentioned a few of the happenings at the executive meeting, among which was the statement that claims against the $500 fund set aside by the O.B.A.A. to assist the bantam, midget, juvenile and junior series, claims have been received this year to the total of $1,833. Also that the association had at the spring meeting a cash balance on hand of about $2 800 and this had increased to the splendid total of $4,500, a very flourishing condition.

The president also stated that the executive were going to have legal advice in the matter of revising the constitution, as several times during the season the different delegates were able to "shoot the present constitution full of holes."

Importation of ball players in the different sections came in for a lot of discussion, and it was decided to recommend to the annual meeting that any player changing his place of residence between August 1 and January 1 must make application to the O.B.A.A. for permission to play in his new location not later than February 15.

The T.A.B.A. made several suggestions, among which was a request that the Ontario body take complete charge of the umpire question in respect to minor league playoffs, appoint and pay the umpires, and have a representative at the various final games.

That a standard btll be adopted for the minor leagues to get away from the present method of allowing the home team to produce whatever they may desire.

Among many suggestions from the Inter-County League was the following:

1. The annual membership fees of this association shall be five dollars for each senior team, three dollrs for each intermediate team, and two dollars for each team in lower classification.

The adoption of this amendment would mean that the T.A.B.A. would have over two hundred votes at the annual meeting and be in complete control.

Other suggestions presented were: In championship games, the home club shall, subject to the approval of the O.B. A A., make all arrangements for grounds, officials, etc. All grounds must be of regulation size and comply with the various measurements as laid down by the National league rules. Where the grounds or other conditions are found to be unsatisfactory, the O.B.A.A. shall have power to transfer such game to the nearest legal diamond. Representatives of the association shall have power to check all admission receipts and expenses.

All players or clubs intending to take part in exhibition games must secure the consent of the executive of the league to which such club or player belongs before playing such games. This to apply where the club or players are affiliated with the O.B.A.A. Where the club or players with whom it is intended to compete are not affiliated with the O.B.A.A., then special permit mus be obtained from the O.B.A.A. executive. A violation of this clause will render such club or player liable to suspension.

That all playing certificates be passed by the O.B.A.A. executive or by their appointee before being passed by the various leagues.

NEW SPEED RECORD.

LOS ANGELES, Calif., November 30. — A world's speed record was established here to-day by Tommy Milton, holder of the world's 250-mile record, when he negotiated the one and a quarter mile Culver City speedway during a practice lap in 34 and 4-5 seconds, an average of 129.31 miles an hour. The former record of 128 miles an hour was established recently on the Charlotte, N. C., speedway by Bennett Hill.

SOCCER GAMES PLAYED IN MUD

Derby County and Manchester United Tied — Derby's Centre Forward Banished.

SHEFFIELD LOSE

LONDON, Dec. 1. — (Canadian Press Cable).—Heavy grounds consequent on the down pour of the last few days made league football difficult everywhere, but notwithstanding this drawback there were several attractive encounters staged The feature of the league was transferred from the first to the second division and seventy thousand spectaters gathered at Trafford Park to witness the battle of the titans, between the home team, Manchester United and Derby County. The result was one-all, and Derby continued to lead the second division. The game was fast and hotly contested. Both brains and brawn were in evidence continuously, but a heroic struggle was marred by an incident that led to Derby County's centre forward, Fairclough, being ordered off the field. Up to this stage the visitors had been leading, but Manchester United equalized after Fairclough's departure, and maintained this score until the whistle. The standing of the two teams remains as it was, with the County still one point ahead in the aggregate.

Five home teams were crowned with victory on Saturday in the first division; four games were drawn while two visiting clubs took full points. These latter were Huddersfield Town, who downed Everton by 2-0 and Manchester City who took Preston North end into camp by 3-2 thus registering the Prestonians thirteenth defeat.

Bolton Wanderers' 5-0 score against West Ham was somewhat flattering. Their defence men were more resourceful than the metropolitans as their tackling was surer. But the Hammers were repeatedly unlucky and were handicapped by a sick goal-keeper.

Smith stacked up three goals in a row for Bolton.

Another hat-trick artist was Bradford of Birmingham who shot in three counters in the tilt against Liverpool. The game ended 5-2 in the Midlander's favor.

Arsenal owe a great debt to Lewis, their goalt-ender, who was the stellar performer in the tourney against Cardiff City, a game in which the points were split. The Gunners were lucky in Lewis who time and again stopped regular stingers. Otherwise they were hopelessly outclassed by the Welshmen.

Spurs Brilliant

Sheffield United, who succumbed to Tottenham Hotspur by 4-1, were completely outplayed. The Spurs form in every department of the game was brilliant. The United are causing considerable inquietude among their supporters, who see in the possible rally of Notts Forest and the already present come-back of Burnley a threat of United's relegation. Should misfortune overwhelm them totally, it would mean that Sheffield would pass out of first division football for some time since The Wednesday are at the moment still ploughing along in the junior ranks.

Huddersfield's win over Everton gave promise of a revival of form for the league title-holders and it brought them only within two points of the present leaders. Notts County The first three teams of the league are bracketted with an aggregate of 22 points—Notts County, Sunderland and Birmingham. They are followed by West Bromwich with 21 and Huddersfield with 20 West Brom garnered in a couple of points at the expense of Newcastle United yesterday in a game that was replete with brilliant plays. They opened with a hurricane attack which swept the Tynesiders off their feet and they netted their two goals with in the first few minutes of play. Newcastle could not improve although they tried valiantly. West Bromwich holding them down grimly. The result sent the Northumbrians down from fourth place in the league to the eighth.

Burnley made a praiseworthy attempt to get out of the rut and the complete shuffle of their team was justified by their 4-0 win at the expense of the late second division team, Bury.

Roberts sent in three tallies for them.

Apart from the feature contest between Derby County and Manchester City, the other second division games were devoid of outstanding interest. Only one visiting team won, Blackpool taking the points at Leicester. Ten of the eleven scheduled games were not played.

RADIO PROGRAMMES

MONDAY, DEC. 1ST.

WEAF—NEW YORK CITY—492
7.30 p.m.—Erna Korn, Anna Fried, violinist.
8.30 p.m.—Jimmy Clark, pianist.
9 to 10 p.m.—Music by gypsies.

WJZ—NEW YORK CITY—455
7 p.m.—Bernhard Levitow's Orchestra.
8.10 p.m.—New York University Air College; "Evolution." Professor Charles E. Bristol.
8.30 p.m.—Trio.
9.15 p.m.—"Philosophy of Nutrition,' Alfred W. McCann.
9.30 p.m.—Musical cruise.

WHN, NEW YORK CITY—360
7.30 p.m. Carlton Terrace Orchestra
8 p.m.—"Storage Batteries." H. B. Shontz.
8.05 p.m.—Sam Lannin's Orchestra.
8.50 p.m.—Littmann's Employees' Orchestra.
9.20 p.m.— "Clothes," W. W. Arnheim; news.
9.37 p.m.—Dan Gregory's Orchestra

WNYC—NEW YORK CITY—526
7.35 p.m.—"Health," Dr. Thomas Darlington.
8.30 p.m.—Riesenfeld program from Rialto Theatre.
9.50 p.m.—Della Riordan, barytone.

WFBH—NEW YORK CITY—273
6.15 p.m — Majestic Orchestra; health talk.

WBBR—STATEN ISLAND, N.Y. —273
8 p.m.—Vocal duets, Irene Kleinpeter, Thyra Lundberg.
8.20 p.m.—"Electronic Treatment of Disease," Dr. Mae Work.

WAHG, RICHMOND HILL, N.Y.—316
8 p.m.—Howard Forst's Orchestra.
8.15 p.m.—Martha Brauninger, soprano.
9 p.m.—Radio Santa Claus:
9.15 p.m.—Howard Forst, clarinet.
9.30 p.m.—Martha Brauninger, soprano.
9.45 p.m. — Forst and Wickwire, saxophone and banjo.
10 p.m.—Yellowcraft Club Minstrels Central Lodge, F. and A.M.

WOR, NEWARK—405
8 p.m.—"Violin Masters," "Archangelo Corelli and Giuseppe Tartini," by Albert Vertchamp, violinist and Josef Wilberschid.
8.30 p.m.—Theater musical program
9.45 p.m.—Dance music, Carolinians.
10.15 p.m.—Arthur Murray's dancing lesson.

WAAM—NEWARK—263
8.30 p.m.—"Sweet Marie," "Buttercup."
8.45 p.m.—Bill McWalters, tenor.
9.30 p.m. — Hiawatha Orchestra; tenor solo.

WOO—PHILADELPHIA—509
8.30 p.m.—P. R. R. employees; glee club.
9.25 p.m.—Theatre orchestra.

WDAR—PHILADELPHIA—395
8 p.m.—Arcadia Concert Orchestra.
8.30 p.m.—Artist recital.

WGY—SCHENECTADY—380
7.55 p.m.—WGY Orchestra; Elisabeth Reohr, soprano; address A.M. Johnston.

WRW, TARRYTOWN, N.Y.—272
9.05 p.m.—Musical program.

WGR, BUFFALO, N.Y.—319
6.30 p.m.—Vincent Lopez; music.
9 p.m.—Concert

WHAZ—TROY, N.Y.—380
10 to 11 p.m. — Transatlantic test program; Bertha Cummings, soprano; Helene Hewett, cornet; Edward F. Winkleman, violinist; Stuart Swart, pianist; Milton F. Brueckner, tenor; Students' Orchestra.

WBZ—SPRINGFIELD, MASS—337
8.15 p.m.—Hockey game—New Montreal team vs. Boston Bruins.
8.35 p.m.—Aleppo Drum Corps.
8.50 p.m. — Montreal vs. Boston Bruins hockey game.

WEEI—BOSTON—303
7 p.m.—Big Brother Club; musicale.
8.45 p.m.—"Buddy's Bostonians."

WJAR—PROVIDENCE—360
8 p.m.—Peerless Orchestra.
9 p.m.—Gypsy String Ensemble.

KDKA—PITTSBURGH—326
8.15 p.m.—"Personality," Dr. W. W. Charters.
8.30 p.m.—KDKA Symphony Orchestra, Winifred Perry, Fred Webber Dorothy Emery.

WRC, WASHINGTON—469
6 p.m.—Children's hour.

WCAP, WASHINGTON—469
8.30 p.m.—Talk, Hon. Harry S. New
8.45 p.m.—Frances Quinlius, pianist, Ambrose Durkin, barytone.

WMC, MEMPHIS—500
9.30 p.m.—Bigger's Serenaders.

WTAM, CLEVELAND—390
6-7 p.m.—Dinner concert.
8-10 p.m.—WTAM Symphony Orchestra, Girls' Glee Club, High School Orchestra.

WSAI, CINCINNATI—360
10 p.m. — Bernard and Robinson; Doc Howard's Entertainers.

WMH CINCINNATI—360
8 p.m.—Infantry Band.
9.15 p.m.— Bluegrass Entertainers.

WLW, CINCINNATI—423
7 p.m. — Roehr's Music Makers; Quinquenial Convention.
10 p.m.—Cooper Orchestra; Quartet.

WWJ, DETROIT—517
8.30 p.m.—Orchestra; F. E. Wilson, baritone.

KYW, CHICAGO—536
7.35 p.m.—Bedtime story.

WMAQ, CHICAGO—448
7.30 p.m.—La Salle Orchestra.

CFCA, TORONTO—400
8.15 p.m.—Harmony Choir from Masonic Temple.

GAS CURES WORKERS' COLDS.

General Electric Finds Chlorine Effective in Most Cases.

SCHENECTADY, N.Y., Dec. 1.—The chlorine gas treatment for colds has been administered to employes in the General Electric Works here during the last ten days, with a cure in 75 per cent. of the cases. It was said that the rest of the patients were improved and that the treatment, still in an experimental stage at the local works, would be extended to accommodate a larger number of employes at one time.

The cure is under the direction of Dr. Glenn Smith, the works physician. Six employes are treated at a time, a room being used in which they may read, write or continue small tasks. It was said that the works, employing upward of 20,000 persons, finds that common colds afflict at least 500 employes continuously, necessitating a loss of time and reducing efficiency.

WHEN THEY READ YOUR WILL

Wills are the most interesting and human of all documents. A will lays bare the real character and mentality of its maker. When a man sits down with his lawyer and frames the communication that is not to be opened and read until the grave has claimed him he occassionally displays deep wisdom and even a stroke of genius.

We have in mind the late Max Benjamin of Brooklyn N.Y. He bequeathed to his son a considerable fortune in worldy goods, then indicated that he considered a legacy of advice quite as valuable as a bequest of money:

"It is my wish that he marry only one of his faith, and that he marry before he is 30. I direct also that he invest $15,000 in a business, preferably in the drug line, and that he always be in a business from which he can earn the necessities and possibly the luxuries of life. I warn him not to neglect his health and to take a vacation summer and winter. He is to invest $50,000 in real estate—income property—and to hold the same as an investment and not as a speculation."

Every father should make a will, even if he hasn't a dollar's worth of property. That which you have learned through bitter experience should be summed up in writing. No legacy could be more valuable.

A failure, in particular, should make a will. In it he should tell why he did not succees. If he has really found the reason and can indelibly impress it on his son, it may be a fortune in disguise.

The greatest thing we get out of life is experience. And it is a grave mistake to let that experience be buried with us instead of passing it along, together with our interpretation of what this strange journey called life really means.

After all, property or insurance is the least important of the things we can will to our children. The memory of a happy home, of parents to be revered, and a childhood spent in healthful environment—these are legacies beyond price. So is an education, also wise guidance.

GOING DOWN IN ARCTIC WATERS

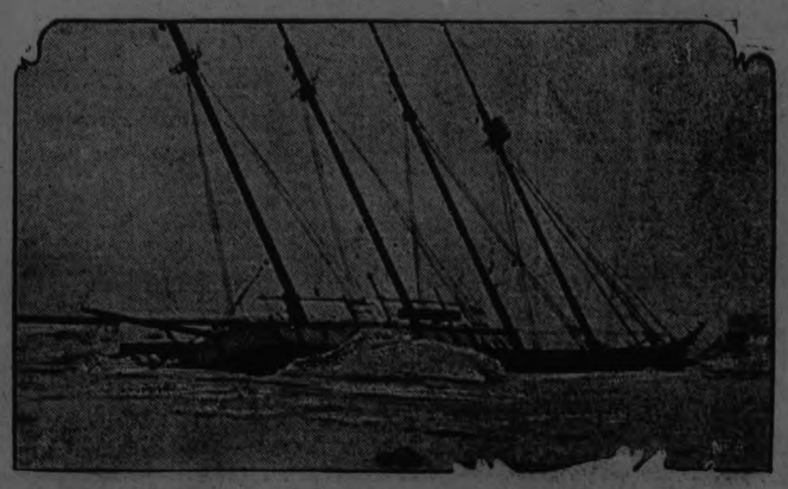

The schooner Arctic is seen here sinking off the Alaskan coast, after she had been crushed in an ice jam. The picture was taken by Earl Rossman, photographer of Arctic scenes, from a rescue ship.

Don't Sit In The Bleachers Play The Game Yourself

Plan Wisely And Stick That's How Miracles Happen

Don't Wait a Generation Get Results at Once

Advertising, Today, Can Do In Weeks What Used To Take Months And Years

For Quick Turnover Use

The Peterboro Examiner

"It Serves Responsive Readers"

Average Daily Distribution Over 7,700 Copies

If Ideas Come Hard, Let Us Help You Dig For Them

Capitol Entertainment

TO-DAY Tues.-Wed.

NOW you can see him! After two years he returns his wonderful personality even more attractive than ever . . . . . his art more gorgeously splendid than in earlier great successes.

In Booth Tarkington's charming story, Valentino wins all hearts.

RUDOLPH VALENTINO IN "MONSIEUR BEAUCAIRE"

with BEBE DANIELS LOIS WILSON DORIS KENYON LOWELL SHERMAN

No Advance In Prices:
Feature starts at 2.40 and 8.15.
Performance at 2.30 & 8 o'clock.

THEATRES

AT THE ROYAL.

A PICTURE THAT'S TRUE TO ITS NAME

"Hold Your Breath," Christie Feature, Crammed with Thrills and Humor.

You'll have to do what you're told if you go to the Royal Theatre Monday, "Hold Your Breath" is so full of brisk action and thrilling situations that it takes your breath away. A particularly apt title—tha. Jimmie Adams certainly deserves the lot he won from Al Christie for thinking of it.

"Hold Your Breath" is an Al Christie feature done in the same tempo as short Christie comedies. Unlike most feature comedies it has a good story as a basis for the humor. It is a tale of a girl who sets out to hold down her brother's reportorial job and does —although she rouses the whole town and almost breaks her neck before she succeeds.

The cast is comprised of a grand array of well known players. Dorothy Devore, the irrepressible little star of a multitude of Christie comedies, is the girl. Jovial Walter Hiers plays her well-meaning fiancee and Tully Marshall is seen as the Eccentric Collector. Jimmie Adams, Jimmie Harrison, Priscilla Bonner, Lincoln Plumer, Rosa Gore, Jay Belasco, George Peace, Victor Rodman Budd Fine, Eddie Baker and Douglas Carter comprise the remainder of the large and very capable cast. The picture was directed by Scott Sidney and written by Frank Roland Conklin, author of innumerable Christie scripts.

If you want a good time or are itching for excitement go to the Royal Theatre and "hold your breath." Monday, Tuesday and Wednesday.

BENNY LEONARD AND LARRY SEMON AT ROYAL

Benny Leonard, the lightweight champion of the world in a new story of the "Flying Fists" series and Larry Semon in "No Wedding Bells" are two of the quality shorter productions in the program at the Royal Monday.

NEW SKIRT.

A new skirt gives the effect of extreme narrowness but really has extreme width by being arranged in box pleats very firmly pressed in with pleated insets beneath.

AT THE GRAND.

DOUGLAS FAIRBANKS IN "THE THIEF OF BAGDAD."

Douglas Fairbanks in "The Thief of Bagdad" will have presentation in this city at the Grand to-night, to-morrow and Wednesday. It is significant that those interested in this new Fairbanks picture have not resorted to the use of adjectives that have become nauseating to moving picture devotees, such phrases as the "super-picture," "super-special," "classical masterpiece of filmdom," "superlative achievement of ultra-supremacy," "the world's first example of artistic perfection," and all that sort of a thing. Here is a picture that does not call for sesquipedalians to describe it. It is something so new and heretofore undreamed of in picture making, that it requires no absurd overstatements. It is what was heretofore thought beyond the camera's capacity to realize. The moving picture here reaches its apex. Yet, one might well think that when the critics, of such cities as have seen "The Thief of Bagdad," have come to write of it, they had first swallowed a bushel of alphabets, and crammed down all the various books of synonyms on the market—so rhapsodical have they been in describing this picture. And all this goes to prove that when a great picture comes along it is wise not to make too big a brag about it in advance; that is, give those who are invited to see and judge it a chance to venture an opinion. As to the substance of the story: it is a glorious fantasy of Bagdad—a fanciful story of love and adventure, laid in an imaginary world of fancy and abounding in amazing happenings, or, as one scribe has put it, "unbelieveable wonders," such, for instance, as the flying carpet, the winged horse that flies through the clouds, and numerous other like flabergasting conceptions, actually brought to life. And for its presentation in this city, "The Thief of Bagdad" will offer all the colorful atmospheric effects; a symphony orchestra, trained by the composer of the music; full scenic and stage effects; a band of Arabian musicians, with the instruments of their native country, as well as a Mohammedan prayer man. When "The Thief of Bagdad" is shown here there will be brought into use all the late inventions of motion pictures, including Edison's newest high-tension lamps, as well as the newly-invented silk and rubber screen. This latter device holds the illumination, with less reflection, providing a clearer picture than heretofore.

The sale of seats is now open. Mail orders will be filled in the order of receipt. This picture will positively not be shown anywhere else in this city this year.

AT THE CAPITOL.

THREE BIG LOVE SCENES FOR VALENTINO IN NEW PICTURE

Rudolph Valentino has three big love scenes in the motion picture version of Booth Tarkington's story, "Monsieur Beaucaire," coming to the Capitol Theatre to-day, Tuesday and Wednesday. Two of these are with Bebe Daniels and one is with Doris Kenyon. All three are what studio officials term "high-powered."

Valentino proves, in his three love scenes, that he had not lost any of the ability to make love, which has made him one of the most fascinating and compelling screen stars of to-day. His first scene with the Princess (Bebe Daniels) ends unsuccessfully and sends him off to Bath, England. There he meets the lovely Lady Mary (Doris Kenyon) and the heart of this young Frenchman flutters momentarily. But his flight of fancy for the English lady also ends disastrously and back to France he goes to find that the love which he once held for the Princess still burns in his breast. The final love scene between the Duke and the Princess is said to be one of the most tender and most picturesque ever photographed for a motion picture. While the two lovers, in the Gardens of Versailles, are locked in each others arms, King Louis XV and his court parade down the famous steps in the gardens, while sparkling water plunges down the cascades. It is a scene of great beauty.

Forrest Halsey, who adapted "The Humming Bird" to the screen, prepared the scenario for "Monsieur Beaucaire." The screen version of the popular story is said to be just as Tarkington wrote it originally. Bebe Daniels, Lois Wilson, Doris Kenyon and Lowell Sherman are featured in support of Valentino.

AT THE REGENT.

Mother Love—untiring, magnificent, all-consuming—that is the basis of the tremendous theme running through "The Lullaby," Chester Bennett's intensely dramatic offering starring Jane Novak, which comes to the Regent Theatre to-day.

There have been other mothers portrayed on the screen, mothers whose faith in their erring children has been predominant, humorous mothers, and mothers in whom a note of sorrow was the outstanding characteristic.

The mother which Miss Novak portrays in the first part of "The Lullaby" is a new type of mother—a mother who comes to this country from her native Italy, joyful, exuberant and devoted, upon whom time and experience stamps its furrows of care and suffering. This mother, through a long separation from her child, is shut out forever from the sight of her offspring by an unsurmountable barrier, a barrier erected by established social tradition. And it is in the self-denial, the repression, and the tragedy of her removal from the one that is nearest to her ,that Miss Novak rises supreme. Never before has that wistful appeal, for which she is so well beloved the country over, been cast to such great advantage as in this artistic picture.

Miss Novak also plays the part of the daughter, ignorant of her parent's nearness, whose great happiness only serves to set off in bold relief the harshness of her mother's sacrifice. In this part no trace of the other's mental anguish is apparent. She is simply the gay embodiment of youth with no earthly cares or concerns, loving life and living it to its utmost.

"The Lullaby" is the fifth picture which Chester Bennett has directed for F.B.O. in which Miss Novak has appeared in the leading role, "Divorce" and "Thelma" being the last two offerings, previous to which were "Coleen of the Pines" and "The Snow Shoe Trail."

Bowling

Y.M.C.A. LEAGUE.

George Street took three games straight from the Universals in the Y.M.C.A. League on Friday night. Norman Routley was high for three games and also had the high single with 217.

George Street—				
Routley, Nels.	174	184	195—	553
Outram	166	175	191—	532
Robertson, G.	137	154	106—	397
Elliott, R.	101	167	115—	383
Routley, Norm.	217	197	163—	577
	795	867	770—	2432
Universals—				
Ashmore, J.	161	127	117—	405
Robertson, V.	87	109	124—	370
Taylor	102	106	94—	302
Dundas, I.	70	116	155—	341
Johnston, A.	171	143	166—	480
	591	651	656—	1898

The Teachers took the first two games from Barries but dropped the last one, in the "Y" League on Friday night.

Teachers—				
Richardson	137	183	154—	474
Henry	137	161	150—	448
Touchburn	114	95	132—	341
Smith	167	160	128—	445
Graham	129	205	151—	485
	684	794	715—	2193
Barries—				
Curvin	140	124	176—	440
Dedman	101	88	166—	355
Nichols	130	189	154—	462
Layfield	134	99	128—	351
McIlmoyle	126	133	129—	387
	639	613	752—	2004

LADIES' MERCANTILE LEAGUE—Y.M.C.A.

The Elms took the first two games from the Oaks in the Ladies' Mercantile League at the "Y" on Saturday, but dropped the last one. Miss B. Eagleson rolled a nice single for 174.

Elms—				
Miss Shaughnessy	95	14	893	334
Miss Rodney	90		89	179
Miss A. Sloan	116	67		183
Miss T Pearson	107	115	59	281
Miss B. Sloan		86	73	159
	408	474	314	1136
Oaks—				
Miss M. Wallace	50	70	98	218
Miss B Eagleson	93	174	87	354
Miss Hill	89	133	82	304
Miss Morrison	73	26	62	161
	305	403	329	1037

CHURCH LEAGUE—Y.M.C.A.

St. John's captured the odd game from George Street in the Church League at the "Y" on Thursday night. All three games were very close, and the result was always in doubt.

St. John's—				
Hood	170	168	144—	482
Ham	146	177	134—	457
Stephenson, J.	111	108	126—	345
McClennan	156	139	133—	428
Budd	128	163	228—	519
	711	755	765—	2231
George Street—				
Borland	166	177	143—	486
Wason	107	148	150—	405
Ash	163	146	183—	492
Hodgson	148	141	107—	396
Ingall	112	181	146—	439
	696	793	729—	2218

LADIES' MERCANTILE LEAGUE—Y.M.C.A.

In the Ladies' Mercantile League at the "Y" on Saturday afternoon, the Maples took the first two games but dropped the last one.

Maples—				
Miss E. Sloan	130	110	71—	320
Miss Fitzgerald	127	156	93—	376
Miss A. Wallace	108	..	105—	213
Miss Pogue	102	106	63—	271
Miss Buchanan	..	111	.. —	111
	470	483	332—	1291
Poplars—				
Miss Hanna	129	135	94—	358
Miss Forrester	88	57	109—	254
Miss Gollop	96	78	93—	267
Dummy	70	70	70—	210
	383	340	366—	1089

LADIES' LEAGUE—Y.M.C.A.

In the Ladies' League at the Y.M.C.A. on Friday, the Owls took the odd game from the Dandelions, capturing the last one by three pins. Miss Nichol had the high single with 172.

Dandelions—				
Miss Nichol	172	129	129—	430
Miss D. Burgess	130	123	121—	374
Miss Herridge	51	79	124—	254
Miss Williams	104	70	65—	239
Miss Richardson	..	88	92—	180
Dummy	70	..	.. —	70
	527	489	531—	1547
Owls—				
Miss Clinkscale	136	142	125—	403
Miss H. Henry	92	111	107—	310
Miss Saunders	59	132	101—	292
Miss Bowles	73	77	.. —	150
Miss A. Deyell	57	95	.. —	152
Miss Twigg	..	..	68—	68
Miss Morrison	..	..	135—	135
	419	557	584—	1510

NEW SCARF.

An attractive new scarf is fastened at each shoulder and on the left hip, and the ends allowed to flutter as they please.

RUDOLPH VALENTINO in "Monsieur Beaucaire," at the Capitol today, Tuesday and Wednesday.

GRAND 3 NIGHTS BEGINNING TO-NIGHT

MATINEE WEDNESDAY ONLY

The Toronto Telegram Said:

There Is Nothing to Compare with

Douglas Fairbanks in The THIEF of BAGDAD

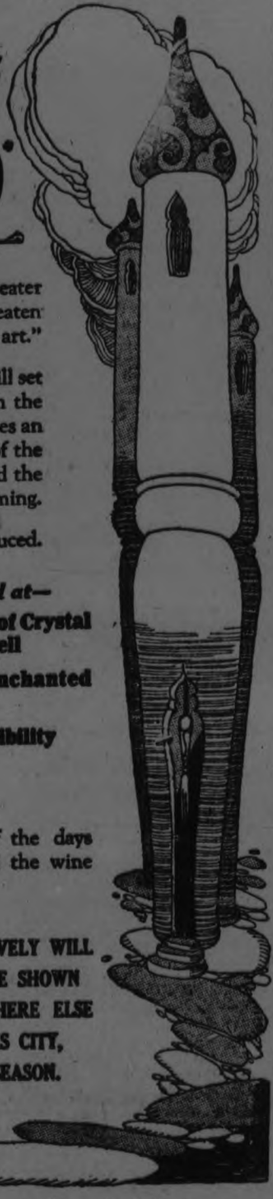

This marvelous production is hailed, not merely as a greater picture, but as a production that steps so far out of the beaten path that critics speak of it as "the creation of a new art."

Douglas Fairbanks, as the daring and devilish thief, will set your pulses going, and as the romantic lover will warm the cockles of your heart. "The Thief of Bagdad" inaugurates an new era in film production. The utter magnificence of the backgrounds, the startling technique of its drama, and the almost incredible camera effects are truly overwhelming.

Admittedly the first picture of its kind ever produced.

You will marvel at—
The Magic Carpet that sails across the house-tops
The Winged Horse that flies through the clouds
The Living Drag--n in the Valley of Monsters

You will marvel at—
The Undersea City of Crystal where sirens dwell
The Forest of Enchanted Trees
The Cloak of Invisibility

"Happiness Must Be Earned"

A glorious fantasy of Bagdad of the days when the salt of life was love and the wine of life adventure.

POSITIVELY WILL NOT BE SHOWN ANYWHERE ELSE IN THIS CITY, THIS SEASON.

With a specially organized company of musicians from Arabia, projectionists, mechanicians and equipment—a replica of the Liberty Theatre, New York; Drury Lane Theatre, London, England, and the Princess Theatre, Toronto—with a Symphony Orchestra of twenty, an original score, a Mohammedan chanter and a full scenic investiture.

SEAT SALE OPENS TODAY

Prices: Nights $1.50-$1.00-75c-Gal. 50c., Mats. $1.00-75c-50c

BOX OFFICE OPEN FROM 10 A.M. TO 9 P.M. | PHONE 568 FOR YOUR RESERVATIONS

"The Greatest of All International Successes."—London (Eng.) Times

REGENT THEATRE

TODAY

The Picture selected for the opening of the big Trivoli Theatre, Toronto

The LULLABY"

Starring—JANE NOVAK

ALSO

Chapter 2 of The Go-Getters in Knickertime with Geo. O'Hara and Alberta Vaughn

AND

Educational Reel, Scenes in Jerusalem

KEN BLOOD'S ORCHESTRA in Attendance

HOLD YOUR BREATH

ROYAL

NOW PLAYING

2.30 and 8 p.m.

Will take your breath away—and your grouch too! Six reels of funny thrills and thrilling fun.

YOU'LL LAUGH — YOU'LL GASP YOU'LL FALL HARD for THIS ONE

DOROTHY DEVORE
WALTER HIERS
TULLY MARSHAL
PRISCILLA BONNER
JIMMIE ADAMS
JAY BELASCO
JIMMIE HARRISON
and Great Comedy Cast.

LARRY SEMON in NO WEDDING BELLS

Benny Leonard
World's lightweight Champion in
"Flying Fists"
Series
"Soft Muscles"
Better than the Leather Pushers

Thurs: HOOT GIBSON in 'Yo Horse Hawkins'

ROYAL
NOW!
DON'T FORGET—NOW!

The biggest bunch of laughmakers ever assembled in a single picture—and maybe they don't raise Cain!
"HOLD YOUR BREATH"
YOU'LL GASP AND LAUGH UNTIL YOU CRY—FOR MORE!

BENNY LEONARD
World's Lightweight Champion,
in "FLYING FISTS" Series
LARRY SEMON

LOCALS

SOCIAL DANCING.

Studio, Conservatory of Music. Private or class lessons. 'Phone 55 or 782-J. dtf

DR. T. P. McCULLOUGH,

Eye, Ear, Nose and Throat Specialist, 166 Brock St. Phone 36 W. dtf

NOTICE

Shooting Match at George Coburn's middle line, Smith, Thursday December 4, 1 o'clock. 3d 131 7654

NOTICE.

Radio sets, repaired, rewired or built to order. Expert advice given. 'Phone 54 or call 5 Cricket Place. m.w.f.-129-4101.

DO YOU NEED AN ACCOUNTANT?

If you want your books audited or adjusted; if not satisfied with your book-keeping system; if you want your income tax return prepared for this or other years, or want some dispute adjusted. H. K Middleton. 'Phone 1353, office, 202 Charlotte St. dtf

JUST TO REMIND YOU

That we are Stenographers and Typists, at your service. Whenever you require letters, statements, reports or anything typewritten neatly and correctly, bring them to us. — Typewriter Service and Supply Co., 332½ George Street. Phone 229W. dtf

RADIO FOR XMAS.

Only $2.00 makes you one of the Radio Christmas Club members. Join at once and have your Radio Set put in for Christmas.—Greene Music Store, Charlotte Street. 2d-129

MURRAY STREET BAZAAR.

Will be held on Tuesday and Wednesday next in store at 173½ Simcoe Street, commencing Tuesday morning at 9.30. Store will be open on Monday evening to receive goods. Afternoon tea will be served. 2d-129-4522

OTONABEE CHAPTER BAZAAR.

The Otonabee Chapter I.O.D.E. will hold a tea and sale of useful Christmas gifts, at the home of Mrs. F. L. Robinson, 225 Charlotte street, on Tuesday, December 2nd, afternoon and evening. 2d25 1 4459

OUR BRUNSWICK CLUB.

There's a complete selection of the celebrated Brunswick Phonographs open to Club members, with only $1.00 needed to join, then easy payments. Join early to avoid disappointment in getting delivery for Christmas. — Greene Music Co., Charlotte Street. 2d-129

AUTO TOPS AND TRIMMING.

G. R. McCrea has resumed business at the old stand. Repairs promptly done. Rear of 464 George street. 13d-f.m.w.-144.

AUCTION SALE.

Mr. Harold Snowden's, 1½ mile west of Jackson Park, on Tuesday, Dec. 9th, at 1.30 p.m. Pair driving mares, 1 cow, spring calf, 12 hens, 5 tons hay, spring truck, disc, buggy, cutter, scuffler, plow, harness, robes, scales, posts, steel piping, brooders, a quantity of furniture, etc., etc. W. J. Hancock. 4d1 3 5 6 4542

TRIPLE LINK CLUB.

The Saturday night attendance is keeping up at the rooms of Triple Link Club, with the result that five prizes were again awarded, with the following as winners: 1st, Mr. Hugh Robertson; 2nd, Mr. M. M. Henry; 3rd, Mr. G. W. East; 4th, Mr. H. Head; 5th, Mr. J. G. M. Wilson.

NOTICE.

King George Home and School Association will hold a local meeting on Tuesday evening, December 2nd, at 8 o'clock, in the Kindergarten room. Rev. J. W. Gordon will speak. Good programme, refreshments. Silver collection. Everybody welcome. 1d129 4548

TEA AND SALE.

The St. Andrew's Ladies' Aid is holding a tea and sale of useful Christmas gifts, home-made cooking, children's wear, etc., in the Sunday School-room from 3 to 6 p.m. Friday, December 5th. Will the ladies please send their donation to the convenor, Mrs. Robinson, 225 Charlotte, on Wednesday for marking. 1d-129-4538

NOTICE.

The members of Golden Link, Rebekah Lodge, No. 81, will please take notice that the regular meeting will be held on Tuesday evening in the Oddfellows' Hall, at 7.30 sharp. The members are requested to bring a bottle of fruit or pickles to be donated to the Oddfellows Home in Toronto. A social evening at close of the meeting by brother Oddfellows. By order of Noble Grand. 1d129 4546

SOMEWHERE IN FLORIDA.

To be somewhere in Florida where the sun is always shining, where the golden oranges hang in clusters on the trees, the palms stir gently to the warm breezes, and "where the sweet magnolia blooms" is the thought in the minds of hundreds of Canadians, golfing, etc.

When Canadians at home are skating and skiing, those in the south will be surf-bathing, sun-bathing on the warm sands, deep-sea filising, golfing, etc.

When making arrangements for the trip south, consult any agent of the Canadian National Railways for particulars of service. Winter tourist fares are now in effect, valid to return up to June 15th, and good for stop-over at all important points.

TEA AND SALE.

The Otonabee Chapter, I.O.D.E. will hold a tea and sale of useful Christmas gifts at the home of Mrs. F. L. Robinson, 225 Charlotte Street, on Tuesday afternoon and evening, December 2. 1d-129-4540

ST. PAUL'S NOTICES.

"Men of St. Paul's" to-night at 6.30. Address by R. A. Ley of Cobourg on "Our Feathered Friends."

Session at 8 o'clock.

Preparatory services Wednesday evening.

Ladies Aid regular monthly meeting Friday 3.30.

Fraser Auxiliary Sale of Christmas Novelties, etc., and afternoon tea, on Saturday, at 3 o'clock.

THE GREEN PARROT TEA-ROOM.

Most up-to-date equipped Tea-Room also Rest-Room while waiting for friends. Special dinner menu each day.

Tuesday, December 2nd.

Cream of Tomato.
Sirloin of Beef, Brown Gravy
Roast Chicken, Cranberry Sauce
Mashed Potatoes, Green Peas.
English plum Pudding, Caramel Sauce.
Apple Pie, Cherry Pie, with Whipped Cream.
Bread and Butter.
Pot of Tea or Coffee, Milk.

Arrangements can be made for Afternoon or Evening Parties. Will be delighted to serve you with Afternoon Tea or Lunch at reasonable prices.

Only home-made cooking is used. Come and try our Pies, served with Whipped Cream.

Y.W.C.A. ACTIVITIES.

Friends of the Y.W.C.A. who enjoyed the Sunday evening Sing-Songs will be glad to know that the Sing-Songs will start again this Sunday. Young men and young women cordially invited.

Girls away from home are invited to come in after Sunday School this Sunday and the first Sunday of each month for a friendly hour and tea. The Bible Study Class on Friday is free to all. Come and enjoy the lecture and discussion this week on "What Happened on Calvary?" A special gymnasium class is the Tuesday morning ladies' class. This class is for special gymnasium work and is much appreciated by all who attend.

The date for the children's Christmas party has been set for Saturday morning, December 20.

On December 12 a Japanese Tea will be held in the Green Room. Japanese articles suitable for Christmas will be on sale. Proceeds for the Y.W.C.A. foreign work.

The activities for the week are:

Monday, 4.15—Intermediate Gymnasium. 4.30—T.M.T.M. Club. 7.00 — Ukulele Club. 8.00 — Business Girls' Gymnasium.

Tuesday, 10.00—Ladies' Special Gymnasium. 4.00—Elocution Lessons. 7.00—Ukulele Club. 8.00—Business Girls' Gymnasium.

Wednesday, 4.15—Boys' Gymnasium. 4.30—Elocution Lessons. 5.30 — Junior Dancing Class. 7.30 — Kumjoynus Club. 8.00—Badminton.

Thursday, 7.00 — Senior Dancing Class. 8.00—Ladies' Gymnasium.

Friday, 4.15—Senior School Girls' Gymnasium. 7.00 — Intermediate Dancing Class. 7.30 — Basketry Class. 7.30 — Bible Study Class, leader, Rev. W. Harold Young. 8.00—Basketball League games.

Saturday, 9.30—Junior Gymnasium. 10.45 — Babies' Gymnasium. 2.00—Junior Clubs. 4.00 to 10.00—Badminton.

Sunday, 4.30—Friendly Hour. 8.30—Sing-Song.

The regular basketball practices will be held at the regular hours. 1d-129-4541

Society

Mr. and Mrs. Fred Haultain Collins spent the week-end at 194 McDonnel Street.

Mrs. F. S. Schneider and Miss Miller have returned home after a two weeks' visit in Toronto.

Mr. and Mrs. F. W. Bate, 654 Stewart street, announce the engagement of their only daughter, Irene Florence Mae, to Henry Proctor Adams, D.D.S., Detroit, Mich., third son of Mr. and Mrs. G. E. Adams, Crystal City, Manitoba, the wedding to take place at Holy Trinity church, Toronto, on Monday, Dec. 22, 1924.

Mr. and Mrs. M. A. Jamieson, 252 London street, left for an extended visit to their son, Melville Jamieson C.P.R. ticket agent in St. Thomas, Ont.

WEDDING BELLS

EVANS—WADDELL

At the Parsonage, Fraserville, there was solemnized the marriage of William Colville, the only son of Mr. Ephraim Evans and the late Mrs. Evans, of Janetville, to Marion Kathleen, younger daughter of the late William Waddell and Mrs. Waddell of Orono. Rev. R. M. Patterson cousin of the bridegroom, officiated. The bride was the recipient of many valuable gifts, among which was a sable coat, the gift of the bridegroom. The happy couple left by auto, amid showers of confetti, for an extended honeymoon to points in Western Ontario and on their return will reside on their farm near Janetville.—Toronto Globe.

SMART FROCKS

White panne velvet, printed in bright colors, makes most attractive frocks, particularly if it is bought out by bands of color.

Only 21 Shopping Days Until Christmas

Now is the time to pick out your Christmas Present, while everything is new and fresh. We are showing new styles and designs in

Ladies' Wrist Watches, $9.50 up.
Gent's Watches, $5.00 up.
Diamond Rings, $10.00 to $350.
Lodge or Society Rings, $5 up.
Cuff Links, $2.00 up.
Tie Pins, $1.00 up.
White Ivory, Tortoiseshell, and Sterling Silver Sets.
Bracelets, 75c up.
Ear-rings, $1.00 up.
Etc., etc.

Call and see these and others which we cannot advertise.

WARNE BROS.
"DIAMOND HALL"
349 George - Phone 880

OBITUARY.

EMIL SADLER.

Emil Sadler died on Sunday, in his 66th year. He leaves to mourn his loss, his widow, one son, Frank, of Vancouver, B.C., four daughters: Mrs. Frank James, Mrs. Arthur Simmonds, Mrs. Arthur Helson, Miss Lillian Sadler, all of Peterboro, also one brother George, two sisters in England. The funeral will be held on Tuesday, December 2, from 77 Smith Street, at 3.30 p.m., with Rev. Dr. Blagrave officiating.

KATHARINE FITZGIBBON

There passed away last evening an old and highly respected resident of the city in the person of Mrs. Thomas McWilliams, She was born in Peterboro seventy-five years ago and has resided in the city all her life. Her husband preceded her nine teen years ago. There are left to to mourn her loss, three sons, — Thomas, John and William of this city ,also two daughters, Mrs. Robert King of Toronto and Mrs. F. T. Mahood of Peterboro, one brother, Garrett Fitzgibbon of Peterboro and three sisters, Mrs. William Phypers and Mrs. Joseph Parker both of Toronto and Mrs. Hugh Stewart of Marinette, Wisconsin .

The funeral will take place from the residence of her son, 203 Wescott street, on Wednesday afternoon at 1.45 p.m. conducted by the Rev. Mr. Paterson of All Saints' Church, of which deceased was a faithful member. Interment in the Little Lake Cemetery.

MRS. J. D. CRAIG.

Frances Rutherford, wife of John D. Craig, furniture dealer at George and Brock streets, died suddenly on Saturday evening at her home, 45 McDonnel street. Although she had been indisposed since last Monday her condition was not considered serious, and her death was a grievous shock to her many friends in Peterborough.

Mrs. Craig was born here 67 years ago, a daughter of the late Robinson Rutherford, who was a member of the first town council of Peterborough, being a councillor when the town was incorporated. The Rutherford family has been identified with the growth and development of Peterborough for at least three generations and has been prominent in many branches of the changing community's affairs since the year when it attained the estate of a town. And not the least active in the spheres which claimed her effort and assistance was Mrs. Craig. She was a member of the George street Methodist church and an ardent promoter of the Co-workers' Bible class. In other associations to which she belonged she will also be greatly missed.

Mrs. Craig is survived by her husband and two sons, Mr. Fred D. Craig, editor of the Examiner, and Mr. Vernon R. Craig, also by three sisters, Mrs. Elizabeth Kendry, Mrs. Louis Sharp and Miss Sarah Rutherford and by one brother, Mr. Christopher J. Rutherford, all of this city. Another brother, Thomas J. Rutherford, for many years Chief of the Fire Department, predeceased Mrs. Craig some years ago.

The funeral was held this afternoon to the Little Lake cemetery, Rev. W. Harold Young conducted the services.

The Examiner deeply sympathizes with the family in their bereavement.

THE BEST WOOD VALUE.

There is no better wood value in the city than our dry hardwood, cut in stove-length and delivered direct from car at $11 a cord. Also partly seasoned hardwood cut and delivered from the car at $10 a cord. Two more cars just in. Cost one dollar more to deliver this from yard.—W. H. Baker, Peterboro Planing Mill, Telephone 676F.

3d 1 3 5 7676

ADVERTISE IN THE EXAMINER.

THOMAS COLLINSON ON MURDER CHARGE

Coroner's Jury Returned a Verdict of Wilful Murder at Inquest Saturday.

CORNWALL, December 1. — Coroner's inquest into the death of Beatrice Thorpe, the 17-year-old Matilda township girl, who was shot on Nov. 22nd, at the home of her father, Wm. Thorpe was held on Saturday afternoon, before Dr. E. H. Marcellus, of Iroquois.

The Crown was represented by J. G. Harkness, County Crown Attorney of Cornwall.

Thomas Collison, who was arrested in connection with the shooting, was represented by Lorne W. R. Mulloy, of Iroquois, "the blind trooper," of South African war fame, while G. H. Davy of Iroquois, looker after the interests of the family of William Thorpe.

Several witnesse were called, the most important evidence being given by Charles Thorpe, a brother of Beatrice, who testified that he recognized the face of Thomas Collison at the window through which the shots were fired, and Samuel Collison of Inkerman, and Mary Fawcett, brother and sister of the accused, who both stated that Thomas had told them at home of his sister, that he had shot Beatrice Thorpe, and asked them to go to the Thorpe home and find out if he could go and see Beatrice.

After deliberating for ten minutes the jury brought in the following verdict: "That Beatrice Thorpe of Matilda ,was on the 22nd of November, 1924, at the home of her father, wilfully murdered by Thomas Collison, who fired two shots into her body from a .32 calibre revolver."

Following the verdict Collison was committed for trial.

PRIZES UNCLAIMED.

Prize Winners Are Bashful About Claiming Valuable Prizes.

Mr. J. A. MacNabb, 371 George Street, has a number of unclaimed prizes from the Kiwanis Winter Fair that he is anxious to dispose of as soon as possible. They are as follows: Door prizes, Tuesday night, November 25th: 2nd prize, 24-lb. bag of flour, donated by Lloyd Hamilton, Quaker Oats Co., won by ticket No. 2935: 3rd prize, cookbook, donated by F. H. Dawson, won by ticket No. 2941. Wednesday night, November 26th: 3rd prize, cook-book, donated by F. H. Dawson, won by ticket No. 3406. Thursday night, November 27th: 1st prize, $5, donated by T. Mark, won by ticket No. 4245; 2nd prize, 24-lb. bag of flour, donated by Lloyd Hamilton, won by ticket No. 4465. The first choice on the two pictures representing scenes from the Surrender of the German Fleet, donated by W. Dicken, won by ticket No. 1631, also remains unclaimed.

The first prize on Wednesday night, $5, donated by Stewart Gordon, was won by D. Leonard, 111 Sophia Street, with ticket No. 3677, and the third prize on Thursday night, a cook-book, donated by F. H. Dawson, was won by Mrs. Peter Murray, 173 Adeline Street, with ticket No. 4207.

FELL TO HIS DEATH.

Thomas Ross Fell 20 Feet Down Elevator Shaft Yesterday Afternoon.

TORONTO, Dec. 1. — (Canadian Prerss). — Falling a distance of 20 feet down the elevator shaft at the Mason and Risch piano warerooms Sunday afternoon, Thomas Ross, aged 56, of 31 Somerset Avenue, engineer of the heating plant there, struck his head in the well at the bottom and was fatally injured. He died after a few minutes of a fractured skull.

IN MEMORIAM.

BALL.—In loving memory of our dear brother, James, who died November 30th, 1916:

He had a nature you couldn't help loving,
And a heart that was purer than gold,
And to those who knew him and loved him
His memory will never grow old.

Death often comes to let us know
We love more dearly than we show,
But love in death shall let us see
What love in life should always be.
—Fondly Remembered and Sadly Missed by Brothers and Sisters.

IN MEMORIAM.

BALL.—In loving memory of our dear son, James, who died November 30th, 1916:

Your loving voice is silent,
Your dear head lying low
But how we miss our darling boy
Just God in Heaven knows.
The depths of sorrow we cannot tell
Of the loss of one we loved so well.

And while he sleeps a peaceful sleep
His memory we shall always keep
His smiling face to us so dear
His gentle footsteps no more we hear
His willing hands and face so sweet
In heaven some day we hope to meet.
—Sadly Missed by Father and Mother.

DANCING FROCK

Chiffon velvet as soft as chiffon form the bottom of this frock of orchid chiffon, beaded in beads of a slightly darker shade. The circular slightly scalloped skirt is the type Paris approves of highly for dancing, and the silhouette is perfect.

4 BURNED TO DEATH.

Fire Destroyed New York Rooming House This Morning.

NEW YORK, December 1.—Four persons, three of them women, lost their lives in a fire which swept a 5-storey rooming house in west 63rd street, this morning.

Twelve other persons were injured, some of them fatally.

Their retreat being cut off by the flames, many of the roomers were rescued from window ledges of the upper stories by the firemen. Some of the injured were hurt in jumping from the windows to the street.

The flames had spread throughout the building before the firemen arrived.

Italo-Canadian Convention.

First Group of Italians to Arrive in Canada in February.

ROME, Dec. 1.—(United Press). —An Italo-Canadian emigration convention probably will be signed during the second or third week of December, it is authoritatively stated here, thus enabling large numbers of Italian agriculturists to desert the old for the new world.

The first group of Italians probably will arrive in Canada in February.

The proposed accord will alleviate the situation in which over-populated Italy found herself following the passage of anti-immigration legislation in the United States.

MUSICAL ENTERTAINMENT

Pupils of Mrs. D. G. Sloan Entertained on Saturday Afternoon.

Mrs. D. G. Sloan of 345 Roger street entertained her pupils on Saturday afternoon November 29th, from 3 to 6 p.m. After a well rendered programme, refreshments were served. At the closing two hymns "Son of my Soul" and "Now the Day is Over", were most efficently played by Mildred Holden and Richard Walsh.

DENOUNCES WASTE AND EXTRAVAGANCE

Robert Cowie Says Loss In Industry Would Pay 850,000 Men Full Wages.

NEW YORK, December 1st. — (United Press.) — Waste and extravagance in American business were strongly denounced by Robert E. M. Cowie, president of the American Railway Express Company, in an address delivered at the weekly luncheon of the Canadian Club at the Hotel Belmont on Saturday.

Waste was manifest said the speaker, not only in the American Home but in American business and it had been estimated by economists that the waste in manufactures and industry would be sufficient annually to employ 850,000 men at full wages. Both employers and employees were to blame.

Each worker should be developed into an efficiency expert declared Mr. Cowie. Then there would no longer be such experts "as one man he knew who having failed in fifteen lines of business was now employed by a big city as efficiency engineer."

UPRISING IN ESTHONIA.

Several Persons, Including a Number of Police, Are Reported to Have Been Killed.

REVAL, Esthonia, December 1. — Armed Communists attacked certain government and military buildings here early this morning, according to officials.

The attack was immediately suppressed and order restored. No disturbances are reported from other towns or provinces.

HELSINGFORS, Finland, Dec. 1. —Advices received here say that armed men occupied the Reval railway station this morning, and then attempted to capture the telegraph and telephone offices.

Several persons, including a number of the police, are reported to have been killed, and others, including M. Kark, the Minister of Communications, were wounded. Martial law has been proclaimed, advices say.

GOVERNOR BLAMED.

Philippine Islands Have Not Been Ruled Properly.

NEW YORK. Dec. 1,—(Canadian Press).—Yesterday began publication of series of articles charging frame nd misrule in alministration of Philippine Islands. Article written by special investigator after months of study in Islands lay blame for "Chaotic" state of affairs mainly to Governor General Harrison, who was ppointed by President Wilson.

LATE WANT ADS.

FOR SALE — BEST AND BIGGEST wood value in city. W. H. Baker, Peterboro Planing Mill, Dublin street. Telephone 676F. 26d 154 7675

FOR SALE—OAK DINING TABLE, sideboard and serving table in good condition, also Quebec heater with good length stove pipes. Apply 220 Brock street. 3d 131 7674

WANTED

50 Autos

To be painted, varnished or enamelled.

We have secured the large, steam-heated, upper storey of Snowden's Garage, 195 Simcoe street, and can take good care of 20 cars at once. Air brush equipment being installed. Work guaranteed and prices absolutely right.

W. J. KOSTER — 'Phone 1346
8d-1-3-6-10-13-17-20-27-4544.

3 FAIRY SOAP, 18c

Fairy Soap is Unequalled as a Toilet Soap. Stock up NOW at this Very Low Price.

A limit of Six Bars to a customer for 35c

LARGE GOLD DUST 29c

Or Small Packages at 4 for 23c

"Let The Gold Dust Twins Do Your Work"

60 Hunter Street East | Boyle's CASH & CARRY GROCERY | 168 Charlotte Street

Phone 1341 or 2065w

DEATH.

COE.—At Toronto, on Sunday, Nov. 30th, Jennie Coe.

Funeral at Peterboro on arrival of C. P. R. noon train, Tuesday, December 2nd, to Little Lake Cemetery.

DR. N. D. FOOTE
Chiropodist and Foot Specialist
Special treatment for corns, bunions, ingrown nails, fallen arches, and all abnormal foot conditions.
107 BARRIE BLDG.,
Office 1730W: Residence 1449J
'Phones:—
Hours:—9-12: 2-5.30
Evenings—By appointment.

Dr. Goodwin
Chiropractor
PALMER GRADUATE
106-108 Barrie Building.
Lady Attendant. 'Phone 431
Hours: 10-12 a.m., 2-4 and 7-8 p.m.
Office Closed Tuesday evenings, and Thursday afternoon and evening.

LOCAL OFFICE
International Correspondence Schools, Canadian Ltd.
136 Hunter Street, Near Post Office
Office 'Phone 376 House 699J
W. J. DONOVAN, Dis. Manager
m w f 4377

Grand Concert
Followed by Dance, will be held in New Garage at SPRINGVILLE, on
FRIDAY EVG., DEC. 5th
The Singing Seats and Assisting Artists will Appear
Ladies Will Bring Refreshments

Chamberlain's Weather Strip
Keeps out the cold and drafts from your windows and doors, and saves fuel. Orders promptly attended to.
J. H. VANCE
773 AYLMER STREET
PHONE 1292

GLASSES SAVE SIGHT. IN TIME
Neglect to have them properly examined may cause a life-time of sorrow and regret.
Small disorders grow more serious every day. There is satisfaction in knowing for sure that your eyes are all right.
WE CAN TELL YOU.
A. A. FOWLER
Phm.B., Eye Specialist,
Ground Floor.— — —375 George Street.

JAMES PURVIS WAS BURNED TO DEATH

Coal Oil Barrel Exploded, Setting Fire to His Clothing—House Destroyed.

SARNIA, December 1. — Precautions taken by James Purvis, a young Sarnia township farmer, to guard against explosion of his lantern, cost his life yesterday.

Fearing that the coal oil he was using contained a considerable quantity of gasoline, Purvis carefully carried his lantern from the house to the woodshed before lighting it.

He struck a match near a coal oil barrel; there was a terrific explosion, and in the blaze which followed he was fatally burned and his house was destroyed.

With his clothing in a mass of flames, Purvis rushed toward the house, and his wife coming to his assistance, managed to beat out the fire.

Purvis was carried to a neighbor's dwelling, but in the meantime the fire had spread from the woodshed to the house.

The farmers in this district have been suspicious for some time that their coal oil contained a high percentage of gasoline.

The Crown has ordered an investigation.

GOOD EYES ARE RARE.

The Eyesight Conservation Council of America has issued an announcement showing an alarming state of affairs as far as our eyesight is concerned. The object of the council is to arouse general interest so that people will be impelled to give the care of their eyes some proper attention. Nine out of ten persons over twenty-one years of age have imrefect sight; above forty it is almost impossible to find a man or woman with perfect sight. A survey of 10,000 employees of factories and commercial houses in a large city showed that 53 per cent. had uncorrected vision and 13 per cent. had the defects corrected, making a total of 63 per cent. defective eyes.

Farmer Ford Owners' Contest in Full Swing

Help your favorite salesmen by buying at once.

PRIZES

A Ford Tudor Sedan, Fordson Tractor, Oliver Plow, Oliver Cultivator—to be given away in this contest.

See us for full particulars.

DUFFUS MOTOR SALES
PETERBORO

It's confidence that does it!

FREE CHRISTMAS STOCKING FREE

Hanging in our window is a mammoth Christmas Stocking filled with a choice assortment of amusing games and other gifts—It is not for sale—It is to be given AWAY ABSOLUTELY FREE to the one who makes the nearest estimate of its weight in ounces—An estimating blank is given with every dollar of cash purchase.

PORTER S. WHITE CO.
334 George St. - - Phones 1960 - 1961

NOTICE
Sewing Classes Discontinued during Xmas. Season
DRESSMAKING DEPARTMENT
Orders Promptly Done. Evening Wear a Specialty.
MISS LAW
426½ George Street - Phone 2060w

The Evening Examiner

PROBABILITIES.
South west winds, becoming strong tonight and Wednesday, partly cloudy and milder today and Wednesday.

VOL. LV., No. 129 — PETERBOROUGH, TUESDAY, DECEMBER 2, 1924 — PRICE THREE CENTS

Wonderful Display of Solid French Ivory at Bond's Drug Store

Latest Designs in Combinations of Gold and Silver, Many Added New Pieces. We Import Direct. See Our Splendid Quality of Graining, Heavy Weight and Low Prices

REVOLT OF COMMUNISTS IN REVAL SUPPRESSED IN TWO-HOUR FIGHT

Abortive Coup in Esthonian Capital Quelled With Fifty Casualties.

SIXTY ARRESTED

Followed Recent Conviction of More Than 100 Communists on Conspiracy Charges.

REVAL, Estonia, Dec. 2.—A revolutionary movement in Reval Monday engineered by Communists, was short lived, but a heavy toll of life was taken in two hours of fighting. The insurrection has been suppressed; all is tranquil in the capital and no disturbances are reported from other sections.

General Lainener, the new commander-in-chief of the army announced in the chamber last night that five officers, three cadets, two soldiers and three policemen were killed, and three officers, seven cadets and three soldiers were severely wounded. In all the wounded number forty or more, and sixty Communists are under arrest. The foreign minister issued a communique last evening reading.—"Communists this morning tried by force of arms to seize the general staff headquarters and official building. The insurrection was suppressed immediately. Two hours later order was completely restored. Other parts of the country are quiet."

Wreck Police Station.

The fifth police station was destroyed by Communists while stubborn fighting occurred at the central police station, situation in the neighborhood of the war office The Communists appeared in groups of ten or fifteen men. At the railway station, however they were in stronger force, and the building was only recaptured by government troops after a severe engagement. Heavy fighting also occurred at the Cadet School where two cadets were killed and nine wounded. A training officer was shot down in the streets. Tanks and armoured cars were employed against the revolutionaries but were withdrawn after a few hours. Military patrols are guarding the public buildings.

Already a number of those arrested are on trial before a court martial some of them had passports for abroad.

PLOTTERS SENTENCED.

Thirty-nine Communists recently Sentenced to Hard Labour for Life.

LONDON, Dec. 2.—The Esthonian legation in London in a statement said the attack on the government and military buildings with the conviction last month of more than 100 Esthonian Communists on charges of conspiracy for the overthrow of the Esthonian constitution by violence. Thirty-nine of the convicted men were sentenced to hard labour and 74 others were sentenced to terms ranging from six to 15 years for complicity in the alleged plot.

In a statement which confirms the news despatches telling of the attempted coup at Reval, it is declared the movement wos immediately suppressed after Minister of Communications Kark had been killed. The total number of casualties was placed at fifty.

Martial law has been declared throughout the country, the legation stated, and General J. Lainener has been appointed commander-in-chief

L. J. PATON.

DO NOT FAIL TO HEAR L. J. PATON, M.A., OF MANCHESTER, ENGLAND, IN THE COLLEGIATE HALL TO-NIGHT. SUBJECT "CHIVALRY, ANCIENT AND MODERN." ADMISSION FREE.
1d130.4565

Every wise man, every sage
Daily reads the want ad page.

READ THE WANT ADS

If inconvenient for you to call at the Examiner Office, 'phone 1600 and and give you the cash rate, 1c per word, figure or letter first insertion, ½c. per word for subsequent insertions.
We will call for the advertisement
All orders in before noon to be called for will appear same day.

Inspector Stewart Asks Council To Pay Damages Of Stone Thrown At Him

"There was a large rock thrown right through the north window in my kitchen", wrote License Inspector Joseph Stewart to the City Council last night. "I am paying for protection against crime in this city. My wife might have been killed, as the stone just passed her head. P. C. Meagher has the stone. I ask the city to pay for the damage."

This note, which was appended to an account for $2.10 for glazing, was referred to the Legal Committee, which will meet on Thursday night. It refers to an incident of ten days ago when a stone was hurled through a window fronting on Murray street, thereby chipping plaster from the wall inside, during the Inspector's absence from home.

Second Claim.

A second claim, for $1, recalls the occasion early in the year when iron bars were sawn out of the Inspector's cellar windows when would-be burglars attempted to reach confiscated liquor they supposed was in his cellar. In commenting on this event, Inspector Stewart tells the Council: "It looks that there is no protection against such conduct in the city."

This claim also was referred to the Legal committee.

HANGMAN PLANS FOR EXECUTION

Ellis Visited Lindsay Few Days Ago—Government Alienist Examined McGaughey.

DECISION TO-DAY.

LINDSAY, Dec. 2.—Fred McGaughey's fate will be definitely sealed today when a Cabinet Council will convene at the Capital for the purpose of passing final judgment in the matter. The Government, as a result of the solicitations of Mr. Leslie Frost, counsel for the condemned man, sent an alienist to Lindsay last week to examine him as to his mental condition, and the result of this examination will be an important factor in determining the course of the Cabinet.

Meanwhile, everything is being got in readiness for the carrying out of the death sentence at the local jail yard. The scaffold is in course of erection, close to the prisoner's cell, and in case the death sentence is carried out, the morbidly curious who plan to witness the proceedings from elevated positions outside the courtyard, will be disappointed, as the site on which the law will be carried out is so protected that no one save those permitted to be present in an official capacity will witness the final act.

Hangman Ellis was here a few days ago to lay out the plans for the erection of the gallows.

POULIOT ELECTED.

He Will Take Seat Vacated By Charles Gouvreau.

RIVIERE DU LOUP, Dec 2.—(Canadian Press).—Federal constituency of Temisecouata yesterday returned an unofficial liberal, Jean Francis Pouliot, in by-election rendered necessary by the death of Charles Vauvreau. To liberal candidates presented themselves, Mr. Pouliot and Dr. E. A. Parrot who was the official choice of the party.

Late returns show that unofficial candidate overwhelmed Dr. Parrot and that his majority will run around the 3,000 mark. Issues involved in election were local and very largely personal as between two candidates.

WILD CAT ACCEPTED CHALLENGE OF CAR IN NIGHT ATTACK ON THE APSLEY ROAD

Rushed Headlong Against the Glaring Headlights, Slipped Off the Hood and Was Run Over, Leaving Patches of Hair on Parts.

(Special to the Examiner)

APSLEY, Dec. 2.—The force of that figure of aggressiveness by which men applaud and measure the fighting qualities of their kind when they say "He's worth his weight in wildcats" was brought home to Harry Tanner of this village in an unusual and rather thrilling experience last Friday night when he was motoring home with his sisters.

A huge lynx suddenly appeared in the glare of the headlights and settling himself with wide open jaws and gleaming eyes leaped full tilt at the front of the car. Instinct perhaps thrust that reckless lynx at the fiery-eyed monster rushing toward him disputing the right of way. But in the lexicon of the lynx it is apparently also written that the bigger they are the harder they fall. Sometimes! But not always.

The animal missed a foothold on the hood of the car and was hurled back by the impact and run over Mr. Turner did not stop to investigate, but he returned later armed and with his brother. The lynx, however, had disappeared. That it did not escape unhurt was evidenced by the fact that some of its hair was found on part of the underbody of the car.

Lynx, or wildcat as they are known locally, are more feared than wolves or bears, for they will assume the aggresive and attack humans without provocation, something the others will seldom attempt.

DOPE PEDDLER CAUGHT BY POLICE TOLD OF PAYING $125 "TO FIX IT"

Delivered Dope at Door of House—Constables Were Waiting Inside.

$1,000 WAS DEMANDED

Didn't See the $125 Paid to Constables—Was Not Arrested.

MONTREAL, Dec. 2. — Percy Blurton, who admitted he had been a drug peddler until recently, but who has never been arrested, testified at the police inquiry Monday that he had once paid $125 "to settle things" when Constable Rochleau and Arthur Belanger had caught him as he was delivering half an ounce of heroin to a house on St. Felix street.

Witness declared that he had placed the drug on the ledge over the door when the two constables, who were waiting inside, opened the door and pulled him in. Blurton declared the constables knew he was coming with the drug, which he was to deliver to a colored man known as "Skinny" Smith.

Mr. Lanctot: "Were you arrested?" "Well, I was taken in charge."

"Were you taken to jail?" "No," replied Blurton, who said he was taken and shut up in the kitchen with the proprietor of the house, after being searched. He had been sent back to the door for the drug, but it had disappeared.

Was out $125

Witness said he had $145 on him at the time, but no more drugs. The constables had questioned him as to what he was doing here.

Mr. Lanctot: "And you were out of pocket when all was over?" "Yes, $125."

"How did they let you go?" "The man of the house did the fixing. When we were in the kitchen he said that the matter could probably be fixed if I had enough money, and I gave him $125 of what I had on me to settle things."

Witness added that he had not actually seen the thing done but that the proprietor of the house had come back and told him that it would be all right.

"Were you to pay any more money?" "Yes, sir. Some days later I was to put up another $375 more and then another $500."

"When were these payments to be made?" "The $375 in three or four days or five days and the $500 in a couple of weeks."

"Making $1,000 in all?" "Yes."

No Charge Was Laid

"And you were never brought to

(Continued on page 10.)

Bullets Menace Lives Of Employees Of City

Tragedy sought in vain for victims at the city incinerator today, invoked by the criminal carelessness of some citizens and averted by the quickness of the men who work there.

The first warning the men had of trouble was when explosions from the depth of one of the furnaces and whizzing bullets caused them to quickly shut down the lid. A search was made and there were uncovered, just about to be thrown into the flames:

20 soft nose steel jacketed, 303 calibre cartridges, and 9 number six shells for a 12 guage shotgun.

Had these been cast into the fire they might very well have killed one or more of the staff before the cover could be replaced.

As it was, shells that had been dropped through the trap door exploded and gave the men a nasty shock as the bullets came whizzing up.

PRAISE FROM LINDSAY FOR LOCAL OFFICIALS

City Clerk Armstrong and Leon Frazer Called "Hustlers."

LINDSAY, Dec. 2.—At a meeting of the Lindsay Board of Trade on Friday night, when Lindsay's industrial future was discussed, Mr. T. H. Stinson, K.C., took occasion to pay a tribute to Secretary Frazer, of the Peterboro Chamber of Commerce and City Clerk S. R. Armstrong. Both these officials, he declared, were hustlers from the ground up, and had been of invaluable assistance to the city as industrial commissioners.

Mr. Stinson also took occasion to refer to the move inaugurated in Peterboro some time ago to build a railway line through the township of Apsley to Haliburton district. This project, he declared, had been blocked for a time, but if it was carried to completion, Peterboro would secure the northern trade and Lindsay merchants would wonder what struck them.

SAXON COASTERS BUSY OVERHAULING BOBSLEDS

ERFURT, Saxony, Dec. 2.—Preparations for winter sports in this region and other parts of Germany have already begun At the fifth annual meeting of the Association of Bobsled Masters of Thuringia, it was decided to award prizes at the different winter meets.

A proposal to interest the bobsled enthusiasts of other countries in an international festival and sled contest to be held early next year, when the snow in the mountains is at its best was made and efforts will be undertaken to carry out the idea.

GRACEFUL CUFFS.

Butterfly cuffs relieve plain sleeves and give the touch of graceful fluttering femininity that is so highly desirable.

LIBERAL-CONSERVATIVE CONVENTION.
WEST PETERBOROUGH.

ANNUAL MEETING FOR THE PURPOSE OF REORGANIZING THE NEW DISTRICTS RECENTLY TAKEN INTO THE RIDING OF WEST PETERBOROUGH, IN VICTORIA HALL, WEDNESDAY, DECEMBER 3RD, AT 8 O'CLOCK SHARP. DONALD SUTHERLAND, M.P., AND OTHER SPEAKERS, WILL BE PRESENT. THE LADIES ESPECIALLY INVITED. ROLAND DENNE, PRESIDENT; J. F. STRICKLAND, SECRETARY.
3d130 4518

CAIRO ACCEPTS BRITISH TERMS; CRISIS AT END

New Government's Action Must Be Submitted to Egyptian Parliament.

QUIET IN EGYPT

Report of Acceptance of Penalties for Stack Murder to be Published Today.

LONDON, Dec. 2.—The new Egyptian government has, according to information reaching the foreign office Monday, accepted the remaining demands of the note left over by the Zagloul administration recognition of British protection over foreign interests and retention of British financial and judicial advisers and the British director of public security. The evacuation of the Alexandria customs, it is further learned, has been ordered.

Thus the crisis appears for the time being at an end, but late advices from Cairo report that an official communique announcing the settlement is withheld owing to the resignation of some of the new ministers which might imply a divergence of views in the cabinet on acceptance of the British terms. This, however, is not directly stated.

Egypt and Sudan remain quiet and the student strike situation seems to be improving, although a number of students have been arrested at Alexandria in connecion with a seditious circular. That apprehensions are not yet dissipated is seen in the special police precautions adopted to protect Ziwar Pasha, the Egyptian premier, from possible attack. The government's action in yielding to the British demands has still to run the gauntlet of criticism when the Egyptian parliament reassembles, and even should criticism be silenced by the dissolution of parliament, the nationalist agitation is not likely to be easily controlled.

Students Arrested.

ALEXANDRIA, Dec. 2.—Fourteen students were arrested here Monday in connection with the distribution of an alleged seditious circular.

No Official Statement.

CAIRO, Dec. 2.—The Egyptian cabinet sat until a late hour last night discussing the situation growing out of the demands of Great Britain in connection with the assassination of Sirdar Stack. The cabinet decided that no official statement regarding the British demands should be published until today.

Although it was reported that the minister of communications had resigned, it was stated last night that such was not the case. Tewfik Pasha, Riffat, has accepted the portfolio of minister of education and no difficulty is expected in filling the remaining vacancy in the cabinet, that of minister of public works.

Sunday night sentinels posted in the British residency grounds fired upon two persons who were presumed to be prowlers.

It was stated that footprints were subsequently found, but that nothing further transpired.

The judicial authorities who have been investigating the recent arrests of members of the Egyptian chamber have decided that the government's position is in accordance with the law. The ordered detention of those who have been remanded for a fortnight.

AFTER JUDGE'S GIN?

Workman Started Burglar Alarm on Wine Cellar.

OTTAWA, Dec. 2.—The network of burglar alarms in the home of Mr. Justice Idlingtn of the supreme court of Canada was responsible for the arrest Monday of Jerome Hebert, aged 23, on a charge of attempted burglary. Jerome, was hired to do some painting, worked industriously until he reached the wine cellar, which is alleged to have been broken into. The alarm was heard by Mr. Justice Idlington who was reading in his library and a policeman was sent for. Hebert was remanded until Wednesday.

THREE YEAR TERM.

For Man Who Voluntarily Confessed Postal Theft.

LETHBRIDGE, Alta., Dec. 2 — (Canadian Press).—Edward Standing, who voluntarily confessed to the San Francisco police a few weeks ago, that while a postal clerk in Lethbridge four years ago, he stole a package containing $1,000 sent from Burdett to a Lethbridge bank, pleaded guilty in police court on Monday morning and was sentenced to three years in Prince Albert penitentiary.

THE WOMAN WITH "MR. A"

MRS. MAUDE ROBINSON

Her discovery with an Indian Potentate in a Paris hotel by Montague Noel Newton furnished the grounds for the backmail of $750,000 wrung from the unnamed Prince by Newton, and William Cooper Hobbs. Mrs. Robinson and her husband were exonerated last week from complicity in the blackmail plot at the conclusion of the sensational trial before Judge Darling in London.

"BILL" WHITTY ROLLED A PEANUT WITH PITCHFORK PAYING AN ELECTION BET

Saturday Crowd at Stirling Witnessed Humorous Result of By-election.

IS WELL KNOWN.

STIRLING, Dec. 1.—Rolling peanut with a pitchfork along Front Street, Wm. J. (Bill) Whitty publicly settled his election bet Saturday afternoon in a humorous reflection of the result of the West Hastings by-election that amused a crowd of spectators to whom the penalty stunt had been duly tipped off. Mr. Whitty started to "roll his own" from Morden Bird's corner on Front Street along the sidewalk to Whitty's hotel, "The Stirling House," on Mill Street. The village wits had a big session at Mr. Whitty's expense, and the incident served generally to relieve the partisan tension that survived the by-election.

Mr. Whitty is prominently known throughout this district not only as a businessman but also as a sportsman especially through his connection with the Stirling hockey club for many years.

"ALL-RED" CABLE.

LONDON, Dec. 2. — (Canadian Press).—The British all-Red cable service between the West Indies and Great Britain direct was inaugurated Monday with congratulatory messages between the West Indian committee here and the various insular chambers of commerce overseas.

CHRISTMAS GREETING CARDS. THE EXAMINER CAN SHOW YOU A VERY CHOICE LOT OF CHRISTMAS CARDS FOR THE COMING HOLIDAY SEASON. ORDERS CAN BE DELIVERED THE SAME DAY AS RECEIVED, WITH YOUR OWN ORIGINAL GREETING, NAME AND ADDRESS. CALL AND SEE SAMPLES, WHICH MAY BE SEEN DOWNSTAIRS, IN THE FRONT OFFICE. dtf

CHILDREN KILLED.

Brother and Sister Walking Track to School.

NEW GLASGOW, N.S., Dec. 2.—Frank and Ellen McNeil while on their way to school were struck and instantly killed by the Acadia Coal Company's train near the Allen Coal Mine shaft Monday morning. The children were walking on the track. The parents of the children live in Stellartown, the father, Angus McNeil, is a miner.

CHANGE IN INDIES.

British Windward Islands Receive New Constitution.

ST. VINCENT, Windward Islands, Dec. 2.—(Canadian Press). — Monday was a popular holiday for the inauguration of the new constitution of the British Windward Islands and Dominica. A proclamation issued by the Governor was read at eleven o'clock Monday morning, putting into operation the Royal letters of patent, by which the Legislative Councils of Grenada, St. Vincent, St. Lucia and Dominica are to be partly elected and partly nominated, instead of as under the former system by which the councils were nominated entirely by the Governor.

J. P. DROWNED.

ROCHESTER, N.Y., Dec. 1.—R. Cellford Cullings, former justice of the peace, was drowned this afternoon when his touring car skidded off road into the Genesee River.

PETERBORO SKI AND SNOWSHOE CLUB.

AN IMPORTANT GENERAL MEETING WILL BE HELD IN THE CHAMBER OF COMMERCE ON WEDNESDAY, AT 8 P. M., DEC. 3RD, FOR THE ELECTION OF OFFICERS FOR THE SEASON 1925. ALL 1924 MEMBERS, PROSPECTIVE MEMBERS, AND LADIES OR GENTLEMEN INTERESTED IN ORGANIZED SKIING OR SNOWSHOEING ARE RESPECTFULLY REQUESTED TO ATTEND. 2d130 4547

Be Sure to Visit the G.W.V.A. Hall on Wednesday and Thursday Next
WHAT FOR?
To help along the Ladies' Auxiliary
CHARITY BAZAAR AND RUMMAGE SALE

AIDE TO RAJAH IN CUSTODY FOR SHARE IN PLOT

James Charles Arthur Arrested on His Way to British Embassy in Paris.

HE SURRENDERED

Appeared Unconcerned And Said He Could Clear Himself of Charge.

PARIS, Dec. 2. — (Canadian Press).—James Charles Arthur, who held a temporary commission in the British army during the war, was arrested by the Paris police Monday as the mysterious "aide de camp" of the Indian Prince "Mr. A.", in the Robinon blackmailing case which was threshed out in a London court last week. The police said Arthur would be turned over to the British authorities today and Arthur, smiling, remarked that he was quite willing to return to England, where he was confident he could clear himself of the charge of complicity in the plot.

The arrest was at the instance of the British authorities, the Paris police, having been notified by the British consulate Saturday that there was a warrant in England for the man. The British embassy sent him yesterday to make a statement, and Arthur proceeded there and prepared, as he afterwards explained to face prosecution. He asserted that he had surrendered, which is considered virtually true, as he was taken while on his way to the embassy.

The embassy officials said they knew nothing of the affair, except that they had learned Arthur was under arrest.

The first police version was that Arthur had actually entered the embassy, offering to return to London, but was told to go to the French government secret police and that he was taken into custody on his way there.

The "aide-de-camp" appeared quite unconcerned, arguing that if he had received a large sum, such as was charged, he would not have to earn a living in Paris, but, nevertheless, had enough to quit France if he had wished to run away.

SASKATOON'S MAYOR RETURNED.

SASKATOON, Dec. 1.—(Canadian Press).—Mayor W. Harvey Clare of this city was re-elected for a second term by acclamation when the nominations closed at noon to-day.

GRAND
3 NIGHTS BEGINNING
TO-NIGHT
Matinee Wednesday Only.
The Greatest of all International Successes — London, (England) Times.

with
a socially organized company of musicians from Arabia, mechanicians, projectionists and equipment—a replica of the Liberty Theatre, New York; Drury Lane Theatre, London and the Princess Theatre, Toronto presentations—with a symphony orchestra of 20, a Mohammedan Chanter, an original score and a full scenic investiture.
PRICES:—Nights, 50c, 75c, $1.00 and $1.50.
Matinee, 50c, 75c, $1.00.
Box Office open from 10 a.m. to 9 p.m. | 'Phone 568 for your reservation.
"There is nothing to compare with the Thief of Bagdad".—Toronto Telegram.
NOT TO BE SHOWN ELSEWHERE IN PETERBORO THIS SEASON.
St 24 25 26 2 728 29 1 2 3

FOR SALE.
DR. ELLIOTT'S FIVE FOOT SHELF OF BOOKS, (THE HARVARD CLASSICS), FIFTY VOLUMES, NEW. WORTH $85, WILL SELL FOR $50, OR NEAREST OFFER; EASY PAYMENTS, IF DESIRED. APPLY R. S. CUFFE, 174 HUNTER STREET EAST, PHONE 1632J.
1d130 4550

REAL ESTATE BARGAINS

100-Acre Farm in Smith; good buildings. Would exchange for 50 acres close to city.
$3,600—Bargain in a Brick House, South
Snap in a Cottage on Simcoe Street.
Good Bargain in a home on King Street.
Farms in all parts for Sale
Good Houses to Rent.

W. H. TAYLOR
Real Estate and Insurance
163 HUNTER ST. W. 'Phone 1462

TEAMING AND CARTING

WANTED — MOTOR CARTING, ALL kinds, long or short hauling. Beatty Bros. 'Phone 2168-w91r2.

WANTED— TEAMING AND CARTing. Reasonable rates. Jackson's Cartage, Stewart. 'Phone 972J.
25d 147 7514

PERSONAL

MATRIMONIAL AND FRIENDSHIP Photo Magazines, 30c; no stamps. Sent privately sealed. Box 5, Isherwood, Ont. s-t-f 1280

POULTRY AND EGGS

FOR SALE—17 HENS, 1 ROOSTER. Apply 83 Sophia street. 3d 131 7670

FOR SALE — 18 WHITE WYANdotte hens. Apply Mrs. Chas. Whatley, R.R. No. 5, Peterboro, near May's School. 3d 132 7681

LIVE FOWL WANTED

WE ARE PAYING THE HIGHEST price for large birds. Get your local highest prices from S. Cohen, 189 Charlotte street. 'Phone 893J.
26d 140 7289

BARRISTERS AND SOLICITORS

J. W. REID—Barrister, Solicitor, etc. Successor to A. E. Dixon. 397 1-2 George street. 'Phone 620.

GORDON & O'BRIEN — Barristers, Solicitors, Notaries. Money to loan on easy terms. Special attention to Patents and Trade Marks. Phone 219. G. N. Gordon K.C., M.P., J. A. O'Brien.

S. T. MEDD—Barrister, Solicitor, Notary. Office over the Dominion Bank, corner of George and Simcoe streets. Telephone No. 22. Private funds to loan at current rates upon easy terms.

PECK KERR & McELDERRY, Barristers, Solicitors and Notaries. Office, Water street, Peterboro. Money to loan at the lowest current rates of interest on easy terms of payment. E. A. Peck, F.D. Kerr, V. J. McElderry.

O'CONNELL & CORKERY—Barristers, Solicitors and Notaries. Money to loan at the lowest current rates of interest. Daniel O'Connell, John R. Corkery, Hunter street, two doors west of the Post Office.

DUMBLE & JOHNSTON—Barristers, Solicitors, etc. Office, over the Toronto Savings and Loan Company, George Street. D. W. Dumble, K.C., W. Johnson.

HALL & HALL—Barrister, Solicitors and Notaries Public, Hunter street, Peterborough next to St. John's Church. Money to loan at the lowest rates of interest. E. H. D. Hall, Basil D. Hall.

MOORE & WEARING—Barristers and Solicitors, 403 Water street, opposite the Post Office. Money to loan at the lowest current rates of interest. Jos. Wearing, M.A.

R. H. HALL—Barrister, Solicitor, etc. Peterboro, Ont. Office, corner of Hunter and Water streets, over the Canadian Bank of Commerce. Trust Funds to loan on easy terms of payment.

JAMES FORDYCE STRICKLAND—Barrister, Solicitor, Notary Public. Peterboro. Phone 191. Money to loan. 375 Water street.

WILFRID F. HUYCKE, Barrister, Solicitor, Notary Public. 395 Water street. Telephone 239.

OSTEOPATHY.

DR. WILL A. SETTLE—Osteopathic Physician. Office in Crewn Apartments, 124 Hunter street. Corner Water and Hunter streets. 'Phone 649. Office Hours, 9 to 11 a.m. 2 to 5 p.m. and 7 to 9 p.m.

MEDICAL.

DR. BUCHANAN, F.R.C.S., Edinburgh M.R.C.S., Eng., L.R.C.P., London, Eye, Ear, Nose and Throat Specialist. Hours 9-11, 2-4 p.m., and 7-8 p.m. 'Phone 519. Office, corner Water and Murray streets.

DR. C. C. CRAGG— Eye, Ear, Nose and Throat Specialist. Office 295 Charlotte street, formerly occupied by Dr. Neal. Hours—9-11 a.m., 2-4 p.m., 7-8.30 p.m. Telephone: House 980J. Office 2185.

DR. C. B. WAITE, M.D., C.M.
POST GRADUATE LONDON, ENG.
300 CHARLOTTE STREET
Special Attention Heart and Lungs
'Phone 244.

MONEY TO LOAN.

We have funds to loan on Real Estate Security at the lowest rates. GORDON & O'BRIEN. 'Phone 219.

WANTED

WANTED—HAND LAUNDRY, FAMily washing, 40c doz. Rough dry. Called for and delivered. Box 7554, Examiner. 6d 131 7554

WANTED—MOTHER AND DAUGHter desire to rent small furnished cottage or heated furnished room. Box 4533 Examiner. 3d 131 4533

WANTED — HARD AND SOFT maple, basswood or birch logs delivered to railroad siding. For particulars write Glover Basket Co., Ltd., Burlington, Ontario.
124 1 2 3 4 5 6 15 16 17 18 19 20 4524

AUTOS FOR SALE

FOR SALE— FORD 1 TON TRUCK overhauled; new cord tires on rear wheels. Apply Greene and Revoy Garage, corner Smith and George.
3d 130 7646

CAR FOR SALE—CHEVROLET SEdan, special 1922. In fine condition. Tires good. Now being painted. Can be seen at 435 Park street.
3d 132 7698

FOR SALE.

LOOK! FOR SALE—CASH GROCERY and fruit business. Stock is light. Good turn over. Would consider small house in exchange. Apply 293 Dalhousie street. 'Phone 2733
5d 131 7609

FOR SALE — DRY HARDWOOD slabs, $11.00 per cord, cutting $1 a cord, extra. 'Phone 650. Nights 1922M Purdy Lumber Co. 26d 152 7605

FOR SALE — BRASS BED AND Springs, $12; baby buggy, $6; extension table $7; sideboard $7; iron beds, toilet sets, Princess Dressers, chairs, rockers, parlor tables, hall rack, wood and coal heater, baby's cot, high chair, oilcloth, carpet runners dishes and other articles. Apply 59 Aylmer street near Perry. 3d 131 7659

FOR SALE — QUEBEC HEATER good condition, roller grate, medium size. Apply Barber Shop, 43 Hunter street east. 3d 171 7657

FOR SALE— LADIES' GOLD HUNTing case watch and cut glass potcher and Jar. Apply 216 Perry street south. 2d 130 7666

FOR SALE—MAPLE DINING ROOM Table, 5 leaves also Hall rack, 264 Murray street. 3d 131 7656

FOR SALE—KITCHEN SIDEBOARD and iron bed. Apply 249 Roger St.
3d 132 7677

FOR SALE—LADIES SKATES AND boots, size 6. Almost new. Apply 92 Gladstone ave. 3d 132 7682

FOR SALE — FEW LOADS DRY hardwood and soft wood mill cuttings. Short lengths. Peterboro Canoe Co. 3d 131 7672

FOR SALE — GENTLEMAN'S SUIT, hand tailored; never worn. Apply 314 Frederick Ave. 'Phone 1660J.
3d 132 7686

FOR SALE—ONE NEW HIGH BACK cutter, one auto door cutter, less than wholesale. Also two good second hand cutters. 169 Hunter street East. 12d 141 7679

FOR SALE — BOY'S BOOTS AND skates, sizes 4 and 5. Girl's warm coat, 410 years and Thibet lamb muff and scarf, like new. Man's jacket and vest, size 40 (good). Other things, cheap. Call from 9 to 11 a.m. 452 Mark street. 3d 131 7658

FOR SALE — FULL DRESS SUIT, size 38, including white vest. Good as new. Half price. 'Phone 2284.
3d 131 7668

FOR SALE— NEW DRESS, SKIRT, hat and coat. Apply 300 Pearl Ave 'Phone 1275J. 3d 131 7669

FOR SALE — GENTLEMAN'S FURlined Coat, Otter Collar. Fine condition. Size 44. Sixty dollars. Apply 280 George street. 3d 131 7655

FOR SALE — SPRATT'S DOG AND Puppy Biscuits, 2 lbs for 35c. Boyle Cash and Carry. 6d 132 4516

FOR SALE — BEST AND BIGGEST wood value in city. W. H. Baker, Peterboro Planing Mill. Dublin street Telephone 676F. 26d 154 7675

FOR SALE—OAK DINING TABLE, sideboard and serving table in good condition. Also Quebec heater with good length stove pipes. Apply 220 Brock street. 3d 131 7674

FOR SALE — GURNEY OXFORD kitchen range. Hot water front. Excellent condition. 549 Waterford St.
3d 130 7638

FOR SALE —GENTLEMAN'S COAT lined with muskrat 'phone 2049W
6d 130 7551

FOR SALE — ONE SET OF CHILD'S white furs. Like new. Boy's Mackinaw coat. 14 years. Baby's sleigh, also brown carriage. 'Phone 1694W.
3d 130 7646

FOR SALE— SOFT WOOD $6, $7 AND $9 per cord. Hardwood, $9, $11 and $14 a cord, cut 12". 'Phone 650 Purdy's Lumber Co., (nights 1922W)
26d 146 7221

FOR SALE—PHONE 1937 for HEAVY hardwood slabs, mixed wood, mixed slabs and kindling. Prices reasonable. W. J. Fitzgerald, Park and Romaine streets. 26d 138 7122

DRY WOOD FOR SALE

BODY HARDWOOD 1-2 CORD 12" $7.00; Hardwood Slabs, 1-2 cord 12" $6.50; Mixed Slabs, load, 12" $4.50; Hemlock slabs, (heavy) 12" $4.75. Thompson's wood yard, corner Rink and George street. 'Phone 1026J or 2260. 26d 141 7306

NEW LOT MOULDING. CALL MR. R. Hoover, 136 Hunter street.
3d 29 2 4 7633

BOARD WANTED

WANTED—ROOM AND BOARD FOR two gentlemen, room together. Box 7683, Examiner. 3d 132 7683

LIVE STOCK FOR SALE

FOR SALE—9 PIGS, 3 MONTHS OLD. M. Leahy, Douro, Lot 4, Con. 8.
3d 130 7640

FOR SALE — A TEAM OF HEAVY horses. Good workers. Apply to 249 Caddy street or 'phone 1244W.
3d 132 7695

DRESSMAKING

DRESSMAKING, 228 CHARLOTTE street, special attention to misses and children's wear. Open evenings.
5d 134 7691

BOARDERS WANTED

WANTED — 2 OR 3 MEN WHO would room together. Use of 'phone and piano. All conveniences. Central, 'Phone 948J. 6d 130 7553

BOARDERS WANTED WITH PRIVate family. All conveniences. Apply 632 Union street. 'Phone 1142J.
3d 132 7689

HOUSES, REAL ESTATE

FOR SALE — NEW HOUSE ON Monaghan Road, centre hall plan; oak floors throughout. Moderate price. Terms to suit purchaser. Apply 437 George street. dtf

FOR SALE, TO RENT OR WORK ON shares: West Half of Lot Number 18 in the 4th Concession of the Township of Asphodel, known as the William Knox Farm, 125 acres —3 wells, springs and right to water farm stock at running stream, convenient to premises. Brick house, furnace, cistern in kitchen in A-1 condition. Barns stone foundations, cement floor, silo, poultry, houses, garage and implement shed, cement floor. 15 acres of hardwood. A first class farm with good buildings. Fallploughing done, new seeding good catch, 60 ton of hay, 500 bus. of oats and 150 bus. of barley on premises. Water is the best of assets on a farm and getting scarcer. Terms of purchase to suit to good man. Apply G. W. HATTON, 397½ George Street, Peterborough, Ontario. 6d ..

FOR RENT

FOR RENT—HEATED OFFICE ON George street. Apply 437 George street. dtf

FOR RENT—BUNGALOW, 6-ROOMS, modern. Apply 296 Stewart street.
6d 132 7613

TO RENT—FURNISHED BEDROOM, very central. Suitable for business man, or nurse. 'Phone 1475J.
3d 131 7664

FOR RENT — SMALL HOUSE, 178 Charlotte street. Immediate possession Peterboro Canoe Co., Ltd.
7d 134 7635

FOR RENT—FURNISHED HOUSE south central, near car. Modern conveniences. 'Phone 504W. 3d 131 7660

FOR RENT — 6-ROOMED HOUSE warm. All conveniences. Apply 709 George street. 3d 130 7644

TO RENT—2 UNFURNISHED ROOMS All conveniences. Apply 557 Patterson street. 3d 131 7673

TO RENT—APARTMENT OVER 380 Water street. Apply 303 Maitland avenue. 'Phone 440J. 3d 2 4 6 7701

TO RENT—7-ROOMED HOUSE, 302 Boswell avenue. All modern. Apply M. J. Hickey, 385 Water street.
3d 132 7690

TO RENT — $18.00 PER MONTH, good 5-roomed brick also $11.00 per month, 5-roomed frame handy to factories. 'Phone 273J. 5d 131 7608

TO LET—FIVE ROOMED HOUSE, modern. Apply 464 Stewart street.
6d 133 7643

FOR RENT—CHEAP FOR THE WINter apartment and store. Apply 95 Hunter west 3d 130 4532

TO RENT — ROOM TO RENT 379 Park street. Telephone 535W.
3d 130 7649

TO RENT—584 WATER ST., TERrace, 6 rooms, toilet, sink, $20.00 per month. Telephone 7. 3d 130 7639

TO RENT— SMALL HOUSE, 183 Mark street, East City. Immediate possession. Apply. C. H. Rogers. 'Phone 151. 7d 134 7636

TO RENT—BUNGALOW, WITH FIRE place, electric and coal ranges. Garage. 'Phone 1232J. 6d 132 7629

HOUSE FOR RENT—43 FRANK ST., $17 per month. 3d-130-7631

TO RENT — 2 HOUSES. APPLY 301 Louis street. 6d 130 7576

FOR RENT — A MODERN HOME, King street west. Price right to a desirable party. W. H. Kidd, 72 Benson avenue. 'Phone 1526.
6d 130 7568

FOR RENT — OFFICES, BANK OF Toronto Building. Heated 3885. dtf.

TO RENT — ELECTRIC VACUUM cleaner. 'Phone 1197. 18d 140 7496

FOR RENT

MODERN HEATED APARTMENT IN Bank of Commerce Building. Immediate possession. Apply 437 George street. dtf

TO RENT— NO. 173½ SIMCOE ST., Suitable for store or office. Immediate possession. Apply 437 George street. dtf

BABY CARRIAGES, ETC.

FOR SALE—CREAM WICKER BABY CARRIAGE. Apply 294 Reid Street.

NURSING.

NURSING
NURSING EXPERIENCED, PRACtical. 'Phone 379. 3d 130 7648

LOST

LOST—GOLD WATCH WITH NAME on back. Finder please return to Examiner or police station.
3d 31 7653

LOST—ON GEORGE STREET BEtween Jopling's and Woolworth's small purse. Finder please return to Examiner. Reward. 3d 132 7692

LOST — BETWEEN LAKEFIELD and Bridgenorth a tire chain. Finder rewarded by returning it to Examiner Office. 3d 132 7697

LOST—SMALL COIN PURSE CONtaining $15 Sunday. Finder please leave at Examiner. Reward.
3d 132 7693

LOST—SATURDAY NIGHT, GENT'S leather glove near corner of Charlotte and George. Finder please leave at Examiner Office or 'phone 573W. 1d 130 7688

LOST—STRAYED FROM 257 DALhousie street, 1 Airedale pup, 6 months old, black back with yellow legs, answer to the name of 'Snook' Finder please 'phone 1181. Reward.
3d 132 7703

LOST—ON HUNTER STREET, BEtween Sheridan street and St. Peter's Cathedral, gold wrist watch (Mackay) with black ribbon strap. Finder leave at Examiner or police station. 1d 130 7709

LOST—NEAR ROCK LAKE, BLACK and tan hound, 4 white feet with white stripe on face and white tip on end of tail, cut in left hind leg. Answers to name of Paddy, also white, tan and black hound, tan head. Answers to name of Jack. Finder notify Sandy McManus, Bridgenorth. 3d 132 7699

HELP WANTED—Female

WANTED—WAITRESS EXPERIENCed. Apply Green Parrot Tea Room, 412 1-2 George street. 3d 131 7665

WANTED — EXPERIENCED GIRL for housework. 'Phone 1216F.
3d 131 4545

HELP WANTED—Male

MEN WITHOUT PREVIOUS SALES experience make good with us. You can too. We will help you make good Excellent opportunity, exclusive territory. Write at once to The J. R. Watkins Company, Dept. SK, Hamilton, Ontario.

MAKE MONEY AT HOME WRITING showcards. We instruct and provide work. Kwik Showcard, 65-A Bond, Toronto, Canada.
14d 1 2 3-8-10-12-15-17-19-22-24-26-29 31-7650

MAKE MONEY AT HOME—$1 TO $2 an hour for your spare time writing show cards for us. No canvassing. We instruct and supply you with work. West-Angus Showcard Service, 29 Colborne Building, Toronto. dtf

SALESMAN WANTED— FOR ELECtric washers for city of Peterboro. A real chance to make a connection with the oldest and largest manufacturers in the British Empire. Apply Mr. Nicol, J. C. Turnbull's.
3d 132 7676

WORK WANTED

WANTED—WASHING OR IRONING Apply 373 Bethune. 3d 132 7684

WANTED — RAGS, BONES, OLD stoves, copper, brass, zinc, rubber, auto tires, wood ashes. Will send a man and clean your cellar or ash house free of charge. Address Stevens, 364 Mark street, or 'phone 2085. 26d 2668

NOTICE

NOTICE
CHIMNEYS AND FURNACES CLEANed. 'Phone 1851W. 26d 131 7011.

NOTICE
LADY AND GENTLEMAN DEPUTIES for large Fraternal Society. Good contract. Apply Box 7696, Examiner
6d 135 7696

NOTICE
FIRST CLASS PAINTING AND PAPer-hanging. Rooms from $4 with paper. Call or write H. Tyler, 556 Romaine street. 6d 134 7667

RADIO NOTICE
I WOULD LIKE TO DEMONSTRATE a two or three tube set to you. 'Phone 2342W. 3d 131 7671

NOTICE—HENRY BROS., CARPENters and builders. Estimates given on new and repair work. Hardwood flooring a specialty. 'Phones 1024 or 2009W. 148 Murray street.

GOING TO BUILD?

SEE OUR MODEL of 1924 Ideal Bungalow Home, built to scale. It shows exact appearance of finished House. 'Phone 1261W for appointment.
A. B. CUNNINGHAM
331 Reid St. Builder & Contractor.

ADVERTISE IN THE EXAMINER.

EAST EMILY CORRESPONDENCE

EAST EMILY, Dec. 2.—Mr. and Mrs. L. Wilson spent Sunday visiting Mr. and Mrs. J. Bell of Lindsay.

Dr. Rogers, veterinary surgeon of Peterborough, made a professional call to East Emily.

Miss Marion Fogherty of Lindsay spent the week-end under the parental roof in East Emily.

Miss Edna Huggins of South Monaghan is visiting Miss Freda Moncrief.

Mr. and Mrs. B. McCarrell are visiting relatives in East Emily and district.

Mrs. Mary Harrison and family have moved from Lakefield to make their new home in East Emily.

The many friends of Mrs. Joseph McConnell, Sr., are sorry to learn she is confined to her bed with pneumonia.

Miss Mildred Clark has returned home after spending a couple of weeks with her sister, Mrs. E. Oake, in Toronto.

Mr. and Mrs. E. Storey were visitors at the home of Mr. and Mrs. Jos. Mann of Bridgenorth.

The members of Bethel Epworth League gathered in the basement of the church on Thursday night and enjoyed a social evening together, and also presented Mr. and Mrs. Harry Jackson with a beautiful mantle clock and an "Old Colony" spoon. The programme consisted of reading by Rev. Mr. Rowland, instrumental by Miss Pearl Reid and recitation by Mr. Bert. Edwards, after which Mr. Rowland gave a very impressive address to Mr. Harry Jackson and his wife. Miss Belva Ruth made the presentation, after which Mr. Jackson replied in a very pleasing manner. A social half hour was then spent and refreshments were served by the young ladies.

Mrs. Vincent Fee and baby have returned home from Nicholls Hospital, Peterborough.

The many friends of Mrs. McGill of Peterborough, who has been confined to her bed through illness at the home of her daughter, Mrs. Wellington Lowes, will be pleased to yearn she is on the speedy road to recovery.

Master Clayton Ruth of Peterborough spent the week-end the guest of Master Kenneth Jackson.

Master Kenneth Jackson, who is attending Peterborough Collegiate, spent the week-end under the parental roof in East Emily.

Miss Ethel Wright spent the week-end with her parents in Woodville.

Mr. Vincent Fee was a visitor to Peterborough on Friday.

Mrs. Francis Fee has returned home after spending an extended visit with her daughter, Mrs. J. Weir, in Port Perry.

Mrs. W. Pogue of Lindsay is staying with her mother, Mrs. Jos. McConnell, Sr., who is seriously ill at her home in East Emily.

Mr. Tom Franks of Peterborough spent the week-end in East Emily.

Mrs. J. L. Brooks and baby of Omemee were visitors at the home of her parents, Mr. apd Mrs. A. Franks, in East Emily.

Mr. and Mrs. Herman Franks have returned home from Toronto and Exeter and will make their future home in East Emily.

Quite a number from Bethel attended the Young People's meeting in the Methodist Church on Monday evening of last week when the Young People of Omemee presented Mr. and Mrs. Harry Jackson of East Emily, who have been recently married, with a miscellaneous shower.

Mr. Harry Deyell was appointed as delegate from Bethel Methodist Sunday School to attend the institute meeting held in Cambridge St. Methodist Church last week.

Mr. John Douglas of Peterborough made a business trip to this district on Tuesday.

Mr. Eugene Switzer made a business trip to Bridgenorth last week.

Mr. J. Cullis and friend were visitors at the home of Mr. and Mrs. R. Cullis recently.

Mr. Clifford Jackson of Peterborough spent the week-end under the parental roof.

Mr. Cecil Casey spent a few days visiting friends in Toronto this week.

Mr. Earl Mann of Peterborough spent the week-end at the home of his cousin, Mr. Harry Jackson.

A very quiet wedding was solemnized in Downeyville church on Tuesday morning when Miss Josie Hickey of Downeyville became the bride of Mr. Patrick McCauliffe of East Emily. Mr. and Mrs. McCauliffe will reside in East Emily.

CANADIAN NATIONAL INAUGURATES NEW FAST SERVICE, TORONTO TO WINNIPEG, EFFECTIVE SATURDAY, DECEMBER 6TH.

Commencing Saturday, December 6th, "The National" now leaving Toronto 10.45 p.m., daily for Winnipeg, will leave at 8.45 p.m., daily, and arrive Winnipeg 9.45 a.m., on the second day, making the run in the remarkably fast time of 38 hours actual schedule. Canadian National will thus be enabled to offer to its patrons the fastest train over the shortest route between the Capitals of Ontario and Manitoba.

In addition to the Compartment-Library-Observation and Standard and Tourist Sleeping Cars now forming in part the Winnipeg equipment of "The National", the train will carry as usual the ever popular Toronto-Sudbury Sleeper and also a Standard Sleeping Car which will operate through between Toronto, Port Arthur and Fort William during the month of December.

Canadian National patrons are invited to make every use of this new service, in which are blended the most modern of travel requisites, comfort, safety and speed. 28-2-6

LIQUIDATE RAILWAY.

TORONTO, Dec. 1.—Duncan H. McDougalls was to-day appointed liquidator of Toronto Railway Company at a meeting of shareholders and he will be assisted by an advisory board consisting of President R. J. Fleming and Messrs. E. R. Wood, W. H. Moore, Hugh Mackay and G. S. Smithers. Mr. McDougall's salary will be five hundred per month and he will arrange with the national trust to act as agent in distributing assets.

President Fleming read a long statement in which he forecasted distribution of ninety to one hundred dollars per share, perhaps more, by the middle of the month.

COAL
WHEN YOU WANT IT
NUT, STOVE, EGG
Robt. Hicks Co. Ltd.
266 CHARLOTTE ST.
47—Phones—48

COAL—COKE—WOOD
Stove, Nut, Pea, Anthracite, Nut Coke, Pocahontas, Hillman Coal, Hardwood, Hard Slabs, Mixed Slabs.
H. H. DINSDALE.
'Phone 153. 191½ Charlotte St.

Renew Your Subscription

Warm, Fire-Proof Storage
It is absolutely necessary in WINTER to keep your car WARM, in order to be SURE that the bearings, pistons and all working parts receive PROPER LUBRICATION.
The SAVING on your BATTERY alone will go a long way towards PAYING winter storage.
TIRES AND GENERAL APPEARANCE will be greatly preserved.
For particulars and space 'Phone 1761—our SERVICE DEPT.
DUFFUS MOTOR SALES

H.P LINDSAY AGENCY CO.
All Kinds of Insurance Written. 24 FIRST CLASS COMPANIES
H. P. Lindsay Agency Co. have been appointed agents for the LARGEST INSURANCE COMPANY in the world, the Prudential Insurance Co. of London, England; assets over $750,000,000.00.
We do all kinds of Insurance—Life, Fire, Accident, Plate Glass and Automobile.
We also do Real Estate. Houses bought, sold, rented or exchanged.
Give us a call.
H. P. Lindsay, District Agent
391 WATER STREET
Office 'Phone - 341.
H P. Lindsay, Residence 1291W.

STUK-KOTE
THE EVERLASTING STUCCO ASSURES AN
IDEAL HOME
and can be applied over wood lath, metal lath, new and old brick or old frame work.
ALL KINDS OF
BUILDERS' SUPPLIES
and **COAL**
Thos. A. Rehill Co.
210 Wolfe St. (near C.P.R. Station)
'Phones — Office 245, Night 1543W.

RAILWAY TIME TABLES.

CANADIAN NATIONAL RAILWAY.
All Trains Daily Except Sunday.
Corrected to date.)

No. 91—7.10 a.m., for Lindsay and Toronto.
No. 96—8.10 a.m., for Port Hope and Toronto, Montreal, Halifax and Portland, Me.
No. 92—8.20 a.m., for Lindsay, Blackwater, Junction, Orillia, Midland, North Bay and Toronto.
No. 98—8.25 a.m., for Hastings, Campbellford, Belleville and points on the main line east.
No. 371—8.30 a.m. for Lakefield.
No. 92—12.02 p.m. for Lindsay, Port Hope, Ottawa, Toronto, Buffalo, New York and Philadelphia making connections with the International Limited for London Detroit, and Chicago.
No. 100—12.15 p.m., for Hastings, Campbellford, Belleville and Ottawa.
No. 373—12.25 p.m. for Lakefield.
No. 95—5.54 p.m., for Lindsay, Orillia, Midland, North Bay and Toronto.
No. 94—9.10 p.m., for Port Hope, Montreal and Boston, Halifax, and Portland . Carries sleeper for Montreal.

CANADIAN PACIFIC RAILWAY.
(Corrected to date.)

GOING EAST—
12.05 p.m.—Norwood, Havelock, Bonarlaw, Tweed, Perth, Smith's Falls, Kingston, Ottawa, Montreal and Intermediate points daily. On Sunday this train proceed east only as far as Havelock.
8.20 p.m.—Indian River, Norwood, Havelock, Tweed. Daily except Sunday.
12.03 a.m.—Havelock, Tweed, Kingston, Perth, Smith's Falls, Montreal, St. John, Boston and New York. Daily except Saturday.
1.50 a.m.—Havelock, Tweed, Kingston, Perth, Smith's Falls, Ottawa.

GOING WEST—
5.10 a.m.—Myrtle, Toronto, Guelph, Goderich Hamilton, Galt, Woodstock, St. Thomas, London, Chatham, Detroit, Chicago and New York. Daily.
6.01 a.m.— Toronto, (Yonge street), Hamilton, Owen Sound, Teeswater and intermediate points. Daily except Sunday.
7.35 a.m.—Toronto, Hamilton, Brantford, Buffalo, Rochester, Boston, New York, Galt, Woodstock, London, Chatham, Detroit and intermediate points between Peterboro and Toronto Daily except Sunday.
9.35 a.m.—Bethany, Lindsay, Orillia, Port McNicol and intermediate points. Daily except Sunday.
2.25 p.m.—Toronto, Hamilton, Brantford, Buffalo, New York, Galt, Woodstock, London, Windsor, Detroit, Chicago and intermediate points between Peterboro and Toronto. Daily.
6.50 p.m.—Lindsay, Toronto and intermediate points. Daily except Sunday.

COAL
WHEN YOU WANT IT
NUT, STOVE, EGG
Robt. Hicks Co. Ltd.
266 CHARLOTTE ST.
47—Phones—48

INVEST YOUR VICTORY BOND MONEY IN THE FOLLOWING FOR GOOD RETURNS:
$5,000.00—Modern brick with furnace Lot 100 x 200 Number of apple trees plum trees and plenty of other fruit; garage. Take small house in exchange in or out of city.
$4,500.00—Dandy modern brick with furnace hardwood floor, stable, garage, hen house, facing on city boundary, but county tax.
$2,700.00—Central frame, six rooms, three piece bath Good buy.
$11,000.00—Very central store, close to George street. Take couple of house in exchange.
Fifty acres of first class land all workable South exposure. Just the place for early garden stuff, strawberries, etc Good bank barn, brick house, poultry house, two acres poultry run, drive shed. 10 acres fall wheat sown. No better 50 acres of land in the country. Take house in city in exchange.

H. J. McCANNON.
140 Simcoe street. 'Phones 485-772
Nugent Phone 1603M.

FOR SALE

150 ACRES OF CHOICE LAND, situated about 4 miles from the city in the Township of Cavan. This is a first class grain farm with comfortable buildings and can be purchased at a right price and on reasonable terms. Possession of said farm arranged to suit purchaser.
BRICK HOUSE, containing 10 rooms, all improvements, large lot, very centrally located, would make an ideal apartment house, owner would consider a small house in exchange, good terms. Price, $8,000.00.
BRICK HOUSE, containing 7 rooms, all improvements, hardwood floors, new furnace, and newly decorated, good terms, situated in the west end. Price, $4,700.00.
BRICK HOUSE, containing 7 rooms, lights, 1 acre of land with fruit, owner will sell at a reduced price or will exchange for a house in the City. Price, $4,200.00.
100 Acres of the very best land, situated about ten miles from Peterborough, 80 acres working land, comfortable frame house and good barns. Price $8,000.00.
Owner would sell stock, implements, etc., for $10,000.00.

J. T. O'CONNELL & CO.
136 Hunter Street
'Phones: Office 376; Residence 1539
Mr. A. Mills, Agent, 'Phone 1483W.

6 ROOM MODERN BRICK, west side. Garage $4,200. Cash down, $500.
7-ROOM BRICK, south. One acre lot. Take small house, $4,000.
7-ROOM BRICK. Two acre lot, 40 apple trees on highway. $2,000.
34 ACRES, BRICK HOUSE. Good barns. Close to city. Take house.

SOME GOOD HOUSES TO RENT

P. E. Rutherford Agency
282 George Street — 'Phone 142J

FOR SALE.

$5,500—Red Brick Double House, Central, modern, except furnace.
$3,200—7-Roomed Brick House, all modern except furnace.
$3,500—Brick and Stucco Bungalow. Would take a couple of Lots.
$4,500—Brick and Stucco new Bungalow. Would exchange for Farm. Large Duplex House. Would exchange for Smaller House.
$2,500—6-Roomed Red Brick; water and light; good lot and stable.
$2,500—6-Roomed Stucco Bungalow. Would take Cheap Car or Lot.
Several Good Houses to Rent.
Money to Loan at current rate.
Several Good Farms to Exchange on City Property.

J. CHAMBERS & CO.
354 WATER STREET.
'Phones: Office 1719J; Res. 1594W.
Gordon Adams, Agent. 'Phone 1165M

CHINA PAINTING
Mrs. Langley McCarthy Teaches Biscoffs' New and Beautiful Work in
CHINA PAINTING

Telephone 790 When You Want Your
Piano or Organ Tuned
Player Pianos a Specialty
All Work Guaranteed
W. H. CUNNINGHAM
560 Weller Street

DAVIS-THOMPSON COMPANY, LTD.
Insurance and General Agency
433 GEORGE ST. PHONE 40

THE GUMPS—PLEASE REMIT

4% INTEREST, compounded Half-Yearly, Paid on Deposits

One Dollar opens an account. Special facilities afforded Depositors for the convenient transaction of their business, and accounts are subject to cheque withdrawal.

For Sums of $100 and upwards this Company's Debentures are issued in terms of one to five years.

Bearing INTEREST Half-Yearly at - - - **5%**

TORONTO SAVINGS AND LOAN CO.
435-437 George Street
Peterborough

The Fine Qualities of "SALADA" H468 GREEN TEA cannot be adequately described but they can be appreciated in the teacup. FREE SAMPLE of GREEN TEA UPON REQUEST. "SALADA." TORONTO

STIRLING PARTY TO FLORIDA BY MOTOR TILL SPRING COMES

Hastings County Livestock Judging Team Home From Toronto and on to Ottawa.

WINTER CLOSES THE CHEESE FACTORIES

STIRLING, Dec. 1. — Duncan Marshall, Jr., son of Mr. J. S. Marshall, has been elected by acclamation to represent Hastings North in the fourth boys' parliament. The session of this parliament is to be held from December 26th to 31st in the Parliament Buildings, Toronto.

The friends and neighbors of Mr. and Mrs. Roy Thrasher invaded their home recently and presented them with an electric floor lamp. Mr. and Mrs. Thrasher are about to move to Stirling and take possession of the business he has purchased from Mr. Geo. Lagrow.

Young Judges' Success.

The live stock judging team of Hastings county, under the supervision and training of Mr. Ray Atkins, the district representative, made a good showing at the Royal Winter Fair at Toronto recently. Although having to compete with teams having college training in this line, they ranked 21st in a group of 36 teams and stood 3rd in Eastern Ontario, being beaten by only a few points by Lanark and Carleton teams. Peel county carried off first prize, Mr. Ray Williams, of Rawdon, stood 15th in a group of 136 competitors, a very fine showing as the greater number were college men.

In addition to Mr. Williams, Messrs. Edmund Dracup of Rawdon and Clayton Wright of West Huntingdon, comprised the Hastings team.

The same team will go to the Ottawa Winter Fair this week and will compete with teams from twelve counties in Eastern Ontario on Wednesday and Thursday.

College men will not be eligible for places on the teams and each man must be a practical farmer under 26 years of age.

Cheese Factories Close.

The cheese factories in this locality have all ceased operations for this season, disposing of the last of their cheese on Saturday at a slightly reduced price, from the week previous. Now for settling day when the results of the season's make will be disclosed.

Mission Band Tea.

The Mission Band of the Methodist church held a successful tea at the home of Mrs. (Dr.) Walt, last week. It was the first public effort of the band and they were encouraged by the result, $29.00 being the receipts which goes towards the support of a cot in the hospital in Chentu, China.

An open meeting of the Maple Leaf Mission Band of St. Andrew's church was held recently. There was a good attendance of parents and friends of the band, an excellent programme was presented.

A Thanksgiving pageant in which every member of the band had a part, the majority in costume, proved interesting and instructive.

The annual bazaar and fowl supper of St. John's Anglican church was held last Thursday night and notwithstanding the bad weather, it was a very successful event in every respect.

Rev. S. W. Dyde, LLD., of Queen's College, Kingston, was in charge of both services at St. Andrew's Presbyterian church on Sunday, and gave two excellent sermons.

Rev. C. W. Barrett, of the Methodist church, conducted anniversary services in Keene on Sunday and the services in his church were taken by a student from Albert College.

Absent 40 Years.

Mr. John H. Thompson, of Thorold, who was the founder of the News-Argos, accompanied by his wife, were visitors here last week, after an absence of 40 years. They were greatly impressed by the improvements and changes since then.

Motor to Florida.

Messrs. Thos. Montgomery, Sr., and Ed. Baker, accompanied by their wives left on Thursday morning (Nov. 27th) by motor car, for Florida, where they will spend the winter. At Belleville they were joined by Mr. and Mrs. Harry Kerr, also Miss B. C. Donnan and children.

Mr. and Mrs. Arthur Parry, of Hoard's will occupy Mr. Montgomer's house during their absence.

Mr. and Mrs. R. H. Chambers attended the Royal Winter Fair and also visited friends in Toronto and Whitby.

Mr. Malcolm Cook and wife, of New Liskeard, who have been visiting friends at St. Ola, were in town on Saturday.

Mrs. A. Kennedy left last week to visit her daughter in the west. In the meantime Mr. Newton White will occupy her house.

Mr. W. H. Waller is spending a few days with his son, Seymour and family, in Campbellford.

Queens Dominion Champs.

Tri Color Aggregation Have Quit Training and Laid Away Uniforms.

TORONTO, Dec. 2.—(Canadian Press).—Winnipeg Victorias held another meeting yesterday and reconsidered Sundays decision not to come to Toronto to play Queens for the Grey cup, and decided they would if Canadian football union and tricolor were willing.

President Chown of C.R.U., on learning the Victorias wish immediately got in touch with Queens and Secretary R. W. Hewitson, of C. R.U. to see if the western champions could be accommodated. But it was too late, and Queens retain the Grey cup and the Canadian football championship.

The Tri Color on hearing Saturday that the Victorias had decided not to come east, rugby equipment was packed away and shoes greased until next fall. Players broke training and under circumstances they did not care to play.

MAKE $90,000 HAUL.

Three Masked Bandits Hold Up Moose Jaw Post Office Workers.

MOOSE JAW, Sask., Dec. 2.—(Canadian Press).—Three masked bandits entered Moose Jaw post office at 10 o'clock last night, held up workers and escaped with registered money packages, containing between $80,000 and $90,000.

"Exhausted Nerves and Palpitating Heart"

Mrs. L. Whiting, 202 King St. West, Brockville, Ont., writes:

"I took very sick with my nerves and stomach, and seemed to be all run down. At times my heart would flutter and palpitate so and I would take such weak spells in the pit of my stomach that I sometimes thought I would never get better. I tried several doctors, but it seemed nothing they gave me helped. I had almost given up hope when a friend advised the use of Dr. Chase's Nerve Food. I tried it, and can say it certainly has done wonders for me. I did not stop until I had taken twenty-five boxes."

Dr. Chase's Nerve Food

60 cts. a box of 60 pills, Edmanson, Bates & Co., Ltd., Toronto

Automobile SKATES The Skate with Aluminum Tops

Call and inspect the new "Olympia" Tube Skate.

It helped the Canadian Olympic Team win the World's Amateur Hockey Championship.

SKATES, HOCKEY STICKS, ETC.

Simpson, Copping & Co.

The Best Skate Grinding in the City.

499 GEORGE STREET. OPEN EVENINGS.

GOOD PROGRAM BEFORE HOUSE

British House of Commons Met To-day For First Time Since Election.

(By Lloyd Allen—United Press Staff Correspondent).

LONDON, Dec. 2. — The House of Commons met to-day for the first time since the general election which gave Stanley Baldwin and the Conservative party a majority. The re-election of the Right Honorable J. H. Wheatley as Speaker was the only business before the House. It is customary not to oppose the incumbent until he retires or dies.

Wednesday, Thursday and possibly Friday will be taken with the swearing in of members, and King George will formally open Parliament with a State ceremony next Tuesday.

When the janitors opened the doors of the Houses of Parliament at 8 a.m. to-day, there, on the doorsteps, sat a score of members, two at least of whom had waited since midnight for the purpose of being first in, to get the choice seats in the Commons. In the House it is first come, first served, except for the "Treasury bench," where the Government sit, and Lady Astor, who generally fusses until she is given her favorite seat on the aisle. By 10 a.m., all the seats on the Government side of the House, where the Conservatives sit, had been taken. Tories arriving later, had to find seats among the Liberals. The King's Speech, which will be read from the Throne in the House of Lords on Tuesday, is awaited with interest. It was prepared by Premier Baldwin, and is understood to deal with the following subjects:

1—Egypt.
2—The discarded Russian treaties.
3—Imperial Preference.
4—The safeguarding of the Industries Act—to prevent dumping of imports from abroad.
5—Restriction of undesirable aliens.
6—Assistance to agriculture.
7—Reduction of food prices.
8—Departmental economy.
9—Tax Bill, which the Conservatives hope will prove popular.
10—The Anglo-German Trade Treaty.

The Liberal party, now hopelessly in the minority, was relegated to an inconspicuous third place, will meet and elect ex-Premier David Lloyd George their party leader, succeeding ex-Premier Herbert S. Asquith, who was defeated in the general election.

The Laborites will meet to-morrow and re-elect ex-Premier Ramsay MacDonald as their party chief.

DRAFT LETTER ON HOME BANK

Interesting Revelations At Trial of R. P. Gough In Home Bank Case.

TORONTO, Dec. 2.—(Canadian Press).—Astounding revelations regarding his motives for certain actions while employed by now defunct Home Bank of Canada were made yesterday afternoon during trial of R. P. Gough, former vice-president of Bank, by W. A. MacHaffie, former manager of Winnipeg branch formerly assistant to M. J. Haney when latter was vice-president and president of the bank. Mr. MacHaffie is credited generally with being first to fly danger signals because of method in which home bank was conducting its business.

"Mixed motives" were ascribed by Mr. MacHaffie as cause of draft letter addressed to minister of finance which was never sent and copy of which he sent to Mr. Haney in Feb. 1918. In first place he asserted that he had never intended the draft letter to go to the minister as he had divulged all it contained three months before to deputy minister of finance. His first notice had been that he had hoped he would be discharged from bank, so that he would have some grounds for action for damages on which he had taken legal advice some months before; but as it was he was being gradually frozen out by Mr. Haney, he said, who was trying to get him to resign. In the second place he had sent copy of draft letter to Mr. Haney in hope that it would provoke discussion among directors and might result in Mr. Haney "being ousted from Bank."

Another feature of Mr. MacHaffies evidence was that he had hoped to secure General Managment of Home Bank so that he could sell institution. In this connection he related that he had been approached by assistant General Manager of Dominion Bank in 1913 and had been told that if home bank were for sale Dominion Bank might consider buying it. That would have been the only course open to him without violating the law, provided he had been appointed General Manager, was Mr. MacHaffies assertion and by this he meant that under his management the Bank could not have gone on paying dividends out of profits made from unpaid interest on doubtful loans. In draft letter MacHaffie charged that Haney's policy was to endeavor to rehabilitate the Bank by series of speculative ventures, chiefly in steamship activities; that the Bank was loaning large sums of money and was to receive but moiety of expected profits.

BEECHAM'S PILLS for Sick Headaches

CAMPBELLFORD AND DISTRICT

The Town Council Held a Meeting Last Evening—Police Duties Defined.

CAMPBELLFORD, Dec. 2. — Campbellford Council met last evening with the following members present, Mayor A. J. Meyers, Reeve Davidson Deputy Reeve Dorie, Councillors: Abernethy, Cole, Johnston, Kingston, McDonald and Redden. On motion of Deputy-Reeve Dorie and Councillor Abernethy the minutes as read by the Clerk were approved. Communications were read. One from Nichols Hospital, Peterboro, re Henry Baker. This was deferred as it was claimed he lives in the Township of Seymour, and that this is a matter for the Township Council to settle. A report from Engineer Scott, regarding extra lighting on Queen street. His report that he might place larger lamps in place of the ones they have on the two lights already there.

Moved and seconded by Reeve Davidson and Councillor Cole that two four hundred candle power lamps be put on the two lights already there.—Carried.

The local chairman of the Board of Health sent in his report for 1924 which was read by the clerk. His report was received and accepted by the Council.

George Hawthorne asked for a larger commission on his work in connection with the Sewers.

Moved by Deputy Reeve Dorie and seconded by Councillor that his commission be raised to one and one half per cent.—Carried.

The Second Street Sewer work was brought up and discussed as to how it should be done.

Moved and seconded by Deputy Reeve Dorie and Councillor Cole that this be done by day labor under the supervision of the road foreman.—Carried.

The paper mill and pulp mill asked for ten lights down to their property A report from Town Engineer as to the cost was read. The cost would be seven hundred and fifty dollars. Moved by Deputy Reeve Dorie and seconded by Councillor Abernethy, that the Council instruct the Water and Light Commission to put up the line and lights according to Engineer Scott's report.—Carried.

On motion of Councillor Kingston and Reeve Davidson that the water and light commission be paid fifteen dollars for power supplied for crushing stone for the streets, put on by H. Redden.—Carried.

J. W. Frederick claimed damages to his property by blasting. This was referred to the Road and and Bridge committee and a report brought back to the Council at their next meeting.

Councillor Redden brought in a plan for a forty foot street, which he wished to open up between James Redden's property and Chas. Keir's property to be named Fairview Terrace, to continue from Church street to Highland street at the boundary line.

On motion of Councillors Kingston and Johnston, Councillor Redden will be granted his request, he to make the necessary tracings and have it registered.

Reeve Davidson presented a by-law to enumerate the duties of the new Chief of Police. Some of them are The salary to be one hundred and twenty-five dollars a month without fees, this to be paid in semi-monthly payments of sixty-two dollars and fifty cents on the first and fifteenth of each month. His first payment to be made on January 15th, 1925. He is to be hired by the month and either party has the privilege of giving one clear month's notice before the first day of the month. To perform all duties as night watchman, help to enforce the Ontario Temperance Act.

P. J. Kelly asked if the Council had the power to keep fees from the police.

Mayor Meyers said this by-law had been prepared by the town solicitor and must be all right.

On motion the accounts presented were passed.

Mr. F. W. Wood, treasurer of the town, addressed the Council. He explained that as he had so much extra work in connection with the many sewers being put in and other things, he asked for a raise in his salary. He also mentioned the borrowing of more money to complete the work and that a new by-law would have to be presented, as the old one is not good enough to borrow more money on.

The preparing of a new by-law was left in the hands of the solicitor and Mr. J. A. Stewart, manager of the Standard Bank.

Moved by Reeve Davidson and seconded by Councillor Redden that Mr. Wood receive an increase of $50 on account of his extra work with the paysheets on Sebastopol street sewer and other sewers.—Carried.

The surveying as arranged for last meeting has been done and it differs from the survey by Caddy some years ago.

Mrs. C. W. Turer asked for information as to the line of the lots belonging to the estate on Kent street, but othing definite could be given on account of the differences in the two surveys.

The following are the accounts which were read and passed, on motion of Councillors McDonald and Redden:

A. C. Connor & Sons, sewers $ 11.08
Bank of Mont., police office rent 18.00
F. W. Wood, salary with increase 300.00
C. P. R. Telegraph 3.09
Hawthorne & Jacobs, Sebastopol sewers, $11.64; F. W. Wood, re Mrs. Baker, $20; Thos. S. Sampson, sewers, $81.50; F. C. Birmingham, Front and Major sewers, $150; G. A. Payne, salary, P.M., $125; A. Graham, sewers, $19.90, Water and Light Com., $72.00; street lights, $3343.30; hydant rental, $1079.98; Ed. Henson, $12; J. F. McGregor, salary, $350; office rent, $30.00.

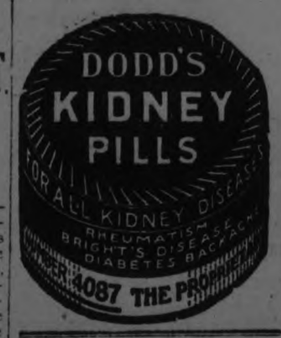

J. A. Burke, 1.50; James Robertson Company sewers, $10.00; Gartshore Thompson Pipe and Foundry Co., $936.52; Campbellford "Herald" $180.80; Canadian Brass Company, Sebastapool street $62.55; Canada Metal Co., Kent, Napier and Sebastapool sewer $303.57; Canadian National Railways, Sebastapool street, sewer, $206.64; James Blute police department, $4.50; H. Seaborn police department, $30.00! W. G. Lucy, police department $6.00; T. Lavall police deparment $10.05; J. K. Spiers police department $1.50; J. A. Burke, police department $3.20; T. S. Tait and son, County Road work $13.14; Toronto Globe, $4.43; Mail and Empire, $4.35; Toronto Telegram $4.43; Independent Concrete Pipe Co., sewers, $972.35; Harris, flour and feed, $37.40! J. C. Birmingham office account 75c, town account $12.28, and Sebastapool street sewers $103.40, $206.43; Frank Blake, fire department, $11.00.

P. J. Kelly, Road End Bridge, $21.95; E. E. Plummer, Sebastapol Street sewer, $100; Chas. Davidson, fire departmentfi $470; Chas. Duncalfe, November salary, $125; A. J. Beavis, November salary, $25; R. T. Cowell, November salary, $50; J. A. Humphries, $291.17; Paysheet No. 1, Kent End Napier, $149.90; Paysheet No. 20, Road End Bridge, $118; Paysheet No. 21, Road End Bridge, $48.65; Sebastapol Street sewer No. 10, $1,869.50; Sebastapol Street sewer No. 11, $1,796.60; Water End Light Commission power for crushing stone, $15.

Council adjourned.

WASH SEPARATELY.

Wash each piece of cut glass separately in warm water and ammonia and rinse and dry at once.

KEEP KETTLE DRY.

When the teakettle is not in use it should be emptied, and allowed to dry.

ELECTIONS IN THE PROVINCE

London, Ottawa and Hamilton Turned Out a Good Vote—Sturgeon Falls Back to Normal.

LONDON, Dec. 2. — (Canadian Press).—A. Wenige's election for a third term by a majority in excess of 5,000, a new record in London, was attended yesterday by even more surprising fact of the defeat of Ald. John Greer and Ald. Allen Towe in Ward One, Ald. G. B. Drake in Ward Three, and Ald. Ed. Hayden in Ward Four. The total vote, while the greatest in London's municipal history, was only about 55 per cent. of the list. Mayor Wenige obtained 10,326 votes to 5,092 for J. Anderson.

HAMILTON RESULTS.

HAMILTON, Dec. 2.—(Canadian Press).—Every member of the 1924 City Council who sought a return to office was re-elected in the elections held yesterday. This was a remarkable show of confidence manifested by the electors in answer to the cry that the present Council would be blamed for the series of startling disclosures at the City Hall.

Mayor Jutten defeated Thomas S. Morris by a ratio of two to one. His Worship's total vote was 14,519, while Mr. Mordis polled 7,830 votes. Results in the Board of Control contest showed at midnight the following were elected: Treleaven, 12,420; Tone, 10,074; Davis, 10,062; Morrison, 9,997.

MAYOR OF OTTAWA.

OTTAWA, Dec. 2. — (Canadian Press).—Controller J. P. Balharrie was elected Mayor of the Capital yesterday with a majority of 6,786 over Controller Ellis out of a total vote of 25,300. Ald. W. E. Brown was third with only 1,500 votes.

The Board of Control will consist of ex-Mayor Frank Plant, Controllers Tulley (re-elected). H. McElroy and former Mayor N. Champagne.

STURGEON FALLS, Dec. 2. — (Canadian Press).—Councillor Cartier, mover of a resolution refusing assistance of the town of Sturgeon Falls in enforcing the Ontario Temperance Act, was swamped in yesterday's elections.

The French ward of the town voted 10 to 1 against Cartier.

AFTER THE DAY'S WORK

relieve the tiredness and tempt the appetite for your next meal with a hot cup of OXO.

Tins of 4 Cubes - 15c. 10 " - 30c.

OXO CUBES

The Great Beef Economy.

OXO Cubes are food —Beef-food.

OXO soothes the nerves, and rests the body. It is easily assimilated Beef-nourishment, seasoned, ready for use.

OTHER ELECTIONS.

Mayors—Belleville, W. C. Mikel; Brantford, M. M. MacBride; Cornwall, H. W. Snetsinger; East View, Dr. Arthur Desrosiers; Gananoque, W. J. Wilson; Hamilton, T. W. Jutten; Hawkesbury, Victor Belanger; Ingersoll, M. E. Scott; Kingston, T. B. Angrove; London, G. A. Wenige; Niagara Falls, Harry P. Stephens; Ottawa, John A. Balharrie; Riverside, W. A. St. Louis; Sarnria, James Barr; Simcoe, Dr. A. C. Burt; Smith's Falls, Dr. J. A. Anderson; St. Catharines, Jacob Smith; Strathroy, George Lewis; Tillsonburg, C. H. Hollier; Welland E. J. Anderson.,

Reeves—Acton, George Barber; Cornwall Township, Vincent MacDonald; East View, Leon Petegorsky; Hawkesbury, N. Decarie; Riverside, Tancrede Janisse; Strathroy, Benjamine Pike; Simcoe, D. A. Austin.

FARM COURSE OPENS.

Three Months' Training For Young People at Hastings.

HASTINGS, December 2. — The three months' elementary course in agriculture and home economics opened here on Monday with a gratifying attendance of young men and women ,mostly from the townships of Asphodel and Percy.

Sessions are held daily in the I.O. D.E. rooms from 9.30 a.m., to 12 and from 1.30 p.m., to 4, five days in the week.

Mr. E. Newsome, Sanitary Engineer, and Miss Habkirk, trained nurse, began the initial lectures.

Mr. F. C. McCrea, district representative of the Department of Agriculture, is in charge of the course.

MILLBROOK NEWS.

Fonds Frozen Over for the Second Time This Season.

MILLBROOK, Dec. 2—The pond is frozen over for the second time this season, and the younger element, who are skating enthusiasts, are again enjoying their favorite sport. Continued cold weather means that a determined effort will be made to have the rink ready for use so the Curling Club may again engage in the "roarin' game."

A series of lantern slides, illustrating the life of Christ from His baptism until the choosing of the twelve disciples, was used in the Methodist Sunday School, the superintendent, Mr. W. Fred Fallis, giving a most instructive talk as the pictures were thrown upon the screen.

Mr. and Mrs. Russell Howe and baby daughter, Peggy, returned to their home in Toronto on Monday. Mr. Howe has been absent in the West on an extended business trip with Winnipeg as his headquarters, and during his absence Mrs. Howe and daughter have remained with her parents, Mr. and Mrs. H. Nattrass.

Mrs. Harry Armstrong, of Toronto, spent the week-end with her mother, Mrs. S. Eakins, Sr. The latter has been in ill-health for some time. Mrs. Armstrong returned home on Tuesday.

Dr. H. A. Turner is taking a post graduate course at the Johns Hopkins Hospital, Baltimore, Maryland.

The Love that never Dies

Your Home Secure

"A man's home is his castle". The protection of his wife and family—and of his castle—is the chief function of the life insurance policy.

It is difficult for the average man early in his career to accumulate sufficient wealth to guarantee that his income and his home will be perpetuated, should he be removed by death. By surrounding his home with the protection of life insurance, worry for the future is eliminated. This makes for a peaceful and happy present.

Each insured individual lends stability to the homes of other insured individuals. Thus life insurance becomes the greatest of co-operative systems in which the ideal of *"all for each and each for all"* is realized.

Procrastination is the greatest foe of family security. This "thief of time" is also the thief of home comforts for a bereaved family.

You should cease putting off this vital matter. Why not discuss your insurance programme with a life insurance man to-day?

—*Life Insurance Service*

The Evening Examiner

PHONES—Editorial 1601. Business Office, 1600. Private Branch Exchange to all Departments.

The Examiner is a member of the Audit Bureau of Circulation.

The Daily Examiner, published every lawful evening, by The Peterborough Examiner, Limited. Office, 419 George street. $6.00 per year, delivered in city; out-of-town subscribers, by mail, $4.80 a year.

The Weekly Examiner, published every Thursday. Subscription price $1.50 a year.

U. S. REPRESENTATIVES

Special U. S. Representatives—W. H. Stockwell, 629 People's Gas Building, Chicago, Ill.

New York—Chas. F. Miller, 225 Fifth Avenue.

Advertising Rates on application.

R. M. GLOVER, Managing Director.

TUESDAY, DECEMBER 2, 1924.

OUR DECLINING IMPORTS.

In the twelve months ending Oct. 31 Canadian imports from the United States were valued at $534,000,000, or $86,000,000 less than in the preceding twelve months. In the same period Canadian exports to the United States were valued at $418,000,000, an increase of $7,000,000 over the preceding twelve months. Exports from Canada to all countries in the year ending Octfl 31 were $1,076,000,000, or $258,000,000 greater than the imports. In the previous year the exports were $994,000,000, a surplus of $83,000,000 over imports. It is not surprising that the Canadian dollar has returned virtually to par.

These figures cannot be reconciled with the cry that there is trade stagnation in Canada produced by a flood of imports. Purchases from outside have steadily decreased, particularly from our keenest competitor, the United States. In the fiscal year 1921 imports of United States products were valued at $856,176,820. They have dropped more than $300,000,000, a sum that cannot wholly be acounted for by price deflation. On the other hand, since 1922 our exports to the United States have risen from $292,588, 643 (in the fiscal year) to the $418,000,000 recorded for the past twelve months. Since 1922 the price-level has been fairly stable, the great deflation having taken place in 1920 and 1921. Whatever may be the causes of the industrial depression, now disappearing, they cannot be found in the statistics of the import trade.—Toronto Globe.

WHEN A NATION IS AT WAR.

When the great war was under way the demand arose that there should be a conscription of wealth as well as of men. Many affected not to understand what was meant by "the conscription of wealth." They professed to believe that it meant that all a man's possessions would be taken from him—his house, lands, money, everything he owned. They knew better than that, but they did not want to understand.

In the United States the two great political parties have gone on record in favor of the conscription of wealth and labor as well as of men should another war occur. The Republican national convention adopted the following resolution:

"We believe that in time of war the nation should draft for its defense not only its citizens, but also every resource which may contribute to success. The country demands that should the United States ever again be called on to defend itself by arms the President be empowered to draft such material resources and such services and essential commodities, whether used in actual warfare or private activities."

The Democratic national convention adopted a similar resolution in the following terms:

"War is a relic of barbarism and is justifiable only as a measure of defense. In the event of war in which the man power of the nation is drafted all other resources should likewise be drafted. This will discourage war by depriving it of its profits."

With the two national political parties in the United States going on record in these explicit terms the matter seems to be settled so far as that country is concerned. The idea is that no man is to be considered too rich to fight for his country if he is physically fit. If a man, rich or poor, is physically unfit to be conscripted for fighting purposes he can be conscripted to serve in ways for which he is fit. The idea further is that when a country is calling upon its young men to go forth and perish in battle it shall also call upon the wealth and resources of the country to spend themselves as freely as human life is spent—and without anybody having an opportunity to make a fortune out of the country's war-time necessities. War is a ruinous business, and the main idea behind the conscription of wealth is to see to it that war is no longer to be the greatest profit-making adventure in the world for a shrewd and calculating few of the people. Reduce war to this basis and there will be less of it.—Toronto Star.

THE LILY PAINTERS.

It has never been easy to understand the mental processes of those restless adventurers in literature who persist in making new English translations of the Old and New Testaments to prove that the King James version is out of date or inadequate. And when you read the work of these writers, who in an effort to "reach the people" have been putting the biblical texts into slang or business English or the brisk lingo of contemporary light romance, they seem to be firmly fixed beyond understanding or argument. Another of them, the Rev. Dr. James Moffatt of Glasgow is about to publish the result of his labors. Advance reports upon this work make it appear quite as cheerless as any that has preceded it.

Writers with a sense of the beauty and power latent in English go to the familiar Testaments for inspiration. They do not go as critics or reformers. The great trouble with all new and novel translations and revisions from the great texts originates in the inability of the translators to perceive that majestic principles require majestic and simple forms of expression and that a thought can be in itself so beautiful as to be beyond the need of word draperies of any sort. The great moving quality in the English of the Bible is a sort of hidden music that is never absent even in the simplest passages. The worker in modern English who manages to capture a trace of this quality becomes great inevitably and as a matter of course. But men like Dr. Moffatt have notions of their own.

In the Moffatt Bible it will be said that "in the land of Eden, to the far east, God the Eternal planted a park." This jolting sentence is offered as an improvement of the original English text, which says: "And the Lord God planted a garden eastward in Eden." What would a translator so insensible to the music of words do with the Book of Ruth, with the Psalms or with the Book of Job? One may only guess. But some intimations of the havoc which an earnest worker in the literary division of the vineyard may do are present in the first sheets of Dr. Moffatt's new Bible. The word "neighbor," which is very old and incomparably rich in meanings related to definite ways of life, is eliminated and "countryman" substituted. The good doctor may be an earnest internationalist and a stickler for the broad view, but he knows little of the inner meanings of words. God, as he sees it, did not make a covenant with Noah. He made a compact. "Covenant" rings. It means more than "compact." It implies the complete involvement of the spirit as well as the mind. But, like all the short, blunt, brave words that gave early English unexampled force and color, "covenant" is ushered out and long drab phrases are ushered into do the work of two syllables.

Dr. Moffatt is a scholar of Oxford University, where even in these distracted days great English is occasionally written. Why he should give much time and labor to the business of devastating his mother tongue it is hard to understand. One thing is certain. A deep, hidden, instinctive sense of beauty in the race will keep the old English Testaments safe from the reformers. Dr. Moffatt's new Bible will go bang to the top shelves of the libraries with all the other experimental translations that have preceded it.—Philadelphia Ledger.

HOME BANK.

Human nature being what it is, depositor-victims of the Home Bank debacle are unlikely to weep bitter tears as they read of the convictions of former officers and directors of that defunct financial institution. Punishment of those responsible for the collapse of the Home Bank is not the major concern of the depositors, however. To date the depositors have received but one payment on account, the reimbursement being at the rate of 25 cents on the dollar. The Federal Cabinet, at the fag end of the last session of Parliament, announced that relief of Home Bank depositors would be considered at the next session of the House. Premier Mackenzie King's announcement yesterday that it would be useless for a deputation of the Home Bank Depositors' Relief Association to wait upon him can only be interpreted as meaning that the Cabinet does not intend to prepare a recommendation before Parliament convenes. The Premier's reply likewise indicates that he persists in the belief that there is neither moral nor legal liability encumbent upon the Government—a belief which few outside of the Government and not all within subscribe to. Trial of Home Bank directors has revealed that irregular reports were prepared by officials, concurred in by their superiors and accepted without question by the representatives of the Government. Therein lies the responsibility of the Government, and it cannot be evaded. It is not suggested that the Government completely reimburse depositors at one stroke of the pen, but the victims are entitled to something more definite than a vague promise of "sympathetic consideration."—Hamilton Spectator.

WHITE RULE IN THE ORIENT.

Great Britain's problem in Egypt is symptomatic of conditions extending beyond the British Empire. At Paris there is anxious debate concerning eventualities in the whole of French North Africa. From certain quarters come intimations that Italy and the Soviet Government have been fomenting unrest in Africa. But Rome has certainly nothing to gain by a general upheaval in Africa. Her own position in Tripoli would be among the first to suffer. And though Moscow openly professes itself the champion of the "colored slaves of Western imperialism," it makes a difference when Moscow's own ox is gored. The Soviet Government showed no lack of ruthlessness a few years ago in Turkestan or only the other day in Georgia. The crisis in Egypt is only one illustration of the permanent problem of European domination in the Orient, as accentuated by the World War and its sequels. Moorish success against Spain comes at a time when Kemal Pasha's victories over the Greeks are not yet forgotten. The East has been growing self-conscious and thinks more vigorously of self-determination.

Nationalism in Egypt, in India, in North Africa and in our own Philippines is not the product of intolerable conditions created by the suzerain Power. Too many arraignments of white "imperialism" suffer from a confusion of ideas. We are asked at the same time to believe that the white man's rule has reduced the subject populations to misery and that these subject populations are fully capable of ruling themselves. Colonial discontent today arises not from the "exploitation" of the subject races, but from their upliftment. In India and in Egypt the opposition to British rule has been led by the educated classes; and there is no one to deny that white rule has fostered education in the Orient. The opposition in the Philippines is fostered by the remarkable spread of education under our encouragement. In lesser degree that holds true for French North Africa. In the economic sphere the colored peoples have far from suffered by foreign rule. Egypt and the Sudan have certainly no reason to look back regretfully to the times before Omdurman.

For a solution of the present crisis and the fundamental problems behind it we need not look to force. It should come, in part at least, from sounder and saner thinking on the part of the leaders of the Oriental peoples. We may find a parallel in Europe itself immediately after the World War, where class-consciousness tried to express itself very much as national self-consciousness in Asia and Africa does today. The post-war chaos seemed to be an admirable opportunity for the socialistic creed of economic self-determination for the masses. All that was necessary was to seize control of the industries; to expropriate the capitalist, and to enter into automatic possession of the Promised Land. It did not take very long for Europe to learn the lesson. The ghastly results in Russia and the experiments on a smaller scale in Western Europe have demonstrated that it is one thing to seize and another thing to administer, one thing to expropriate and another thing to operate. Today the dominant feeling among the vast majority of workingmen outside of Russia is one of co-operation with the "capitalist" in the management of the economic machine. Instead of the "control" of industry by the workers, it is their "interest" in the industry that is emphasized.

Some such process apparently must be gone through in the colonized Orient. Whatever may be their ultimate aspirations, the peoples under white rule will learn that the surer if slower way is not through the "seizure" of self-determination, but through a steady advance toward fitness for self-rule to the point where self-government should come almost as a matter of course.—New York Times.

EDITORIAL NOTES AND COMMENT.

Electing municipal boards by acclamation seems to be the fashion this year. In a number of Ontario cities there will not be a contest for any civic office, saving the ratepayers the expense of an election.

It Pays to Advertise!

Wise and Otherwise.

We didn't even know a friend of ours was married until the other day we saw him carrying an umbrella.

An elephant consumes about 200 pounds of hay a day, which is why his waist line is disgraceful.

Fiasco, in six letters, means a failuse, and comes from an Italian word meaning a flash, which is a coincidence.

In the old colonial days sugar cost 75 cents a pound, but please don't let your grocer see this.

The first monarch to own a private airplane was the king of Spain, others going up in the air without them.

There are no statistics on the subject, but Senators have more sense than is generally suspected.

The pig-saw puzzle, in six letters, is becoming more popular, proving the jig is not up.

Wives are often paid for on the installment plan in southeast Africa.

Many people had even rather hear a man practice on a saxaphone than hear one work crossword puzzles.

The potato crop was short in England this year, leaving boarders little to eat except salmon.

In Japan, dresses are bought by the pound and bread by the yard, and you're one yourself because this really is true.

RADIO PROGRAMMES

TUESDAY, DEC. 2.

WEAF, NEW YORK—492.

8.30 p.m.—The Twins.
9 to 10 p.m.—"Everready Hour."
10 p.m.—Musical program.
10.30 to 11.30 p.m.—Level Club program; Lou Silver's Dance Orchestra Symphony Orchestra and talent.

WHN, NEW YORK—360.

10 p.m.—Cinderella Ballroom Orchestra.
10.30 p.m.—Marconi Brothers, solos.
11 p.m.—Alfred Seeger, baritone; Howard Caron, accompanist.
12 p.m.—Ted Lewis's Clowns; Revue Intime.

WNJ, NEWARK—233.

10.30 p.m.—Dance music.
11 p.m.—Jimmy Clark's entertainers.
11.30 p.m.—Wolfe Gilbert.
12 p.m.—Dance music.

WDAR, PHILADELPHIA—395.

7.30 p.m.—Dream Daddy.
7.50 p.m.—"Footlights", by Arnold Abbott.

WHAM, ROCHESTER—278.

7 p.m.—Eastman Orchestra.
7.30 p.m.—Musical program.

WBZ, SPRINGFIELD, MASS.—337

8.15 p.m.—Ballett music.
9.30 p.m.—Taylor Trio.

WEEI, BOSTON—303.

9 p.m.—New York Studio program.
10 p.m.—Musicale.

WMC, MEMPHIS—500.

12 p.m.—Midnight Frolic.

WHAS, LOUISVILLE—400.

8.30 p.m.—Carl Zoeller's Melodists; artists' program.

KDKA, PITTSBURGH—326

6.30 p.m.—Organ recital.
7.30 p.m.—Feature; news.
11 p.m.—Concert.

WSAI—CINCINNATI—309.

7.30 p.m.—Chime concert; stories.
8 p.m.—Gibson Orchestra.
9 p.m.—College of Music program.

KYW, CHICAGO—536.

8 p.m.—Diner concert; stage review.
8 p.m.—Artists' concert; farm talks.
9.50 p.m.—Artists' numbers.
11 p.m.—"At Home" program.

WQJ, CHICAGO—370.

11 p.m. to 3.00 a.m.—Williams's Skylarks, artists' program.

CKAC, MONTREAL—425.

7 p.m.—Kiddies' stories.
7.30 p.m.—Rex Battle's Orchestra.
8.30 p.m.—Canadian folklore.
10.30 p.m.—Joseph C. Smith's Orchestra.
12.30 a.m.—Frolics.

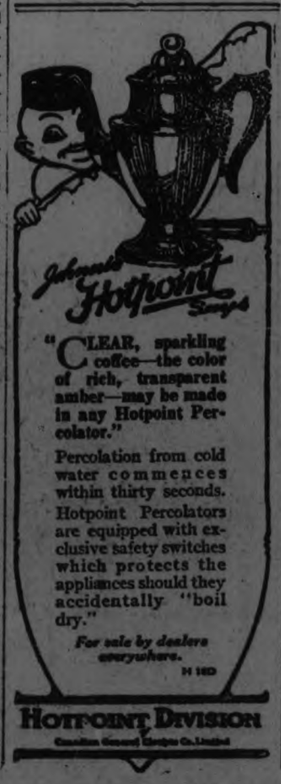

"CLEAR, sparkling coffee—the color of rich, transparent amber—may be made in any Hotpoint Percolator."

Percolation from cold water commences within thirty seconds.

Hotpoint Percolators are equipped with exclusive safety switches which protects the appliances should they accidentally "boil dry."

For sale by dealers everywhere.

H 160

HOTPOINT DIVISION
Canadian General Electric Co. Limited

CATTLE, GRAIN AND PRODUCE

Peterboro--Toronto--Montreal
Winnipeg

RETAIL.

Fruit.

Bananas, 40-50c doz.; oranges, 20c-$1 doz.; grapefruit, 2 to 6 for 25c; lemons, 30-40c doz.; apples, Wealthies 40c peck, St. Lawrence 60c, Baxters 25c, Tolman Sweets 60-70c; Snows, 40c-$1 pk; McIntosh peck; $6-$9 bbl.; Kings, $6 bbl.; Starks, Baldwins and Greenings, $5 bbl.; Red Roger, 70c; Niagara 70c; cooking apples, 35-40c peck; Casaba melons, 50-60c each; grapes, blue, 60 cents bsk.; Malaga grapes 20-25c lb; figs 10-40c lb.; dates, 12-15 cents lb; pears, Keefers, 75-90 cents basket; picking pears, 20c peck; pomegranates, 15c, 2 for 25c; cranberries, 20c lb.; coccanuts, 10-15c each.

Vegetables.

Potatoes, 15-18c peck; beets, 40c peck; carrots, 18-40c pk.; green onions, 5c bunch; Spanish onions, 3 lbs. 25c; pickling onions, 25c qt.; cooking onions, 25 cents peck; white onions, 4 lbs. 25c; cabbage, 5-15c head; leaf lettuce, 5c bunch; head lettuce and Iceberg, 20-25c; celery 12-15c bunch; parsley, 5c; tomatoes, 45-50c basket; peppers, 40c doz.; vegetable marrow, 15c each; squash, 15-25c each; cauliflower, 15-25c; pumpkins, 10-20c; sweet potatoes, 3-4 lbs. 25c; mushrooms, 75c lb.; parsnips, 40-50c peck; turnips, 15-25c peck; brussels sprouts 25c quart.

Nuts.

Mixed, 25c lb.; peanuts in shell, 19-35c lb.; shelled walnuts, 49c lb.; broken walnuts, 43-45c lb.; shelled almonds, 50c lb.; large Valencia, 80c lb.; shelled Jordan almonds, $1.30 lb.; Brazil nuts ,25c lb.; chestnuts, Canadian, 60c, Italian, 40c lb.

Dairy Products.

Butter—Creamery, 37-40c per lb.; dairy 36-40c; baking 25c; lard 20-25c lb.; shortening, 18-22c lb.

Cheese—New, 25c lb.; old, 40c lb.

Eggs—Fresh extras, 65c dozen; fresh firsts, 60c doz.; storage firsts, 47c dozen.

Honey.

Sections—Clover, 25-30c; amber, 20-25c.

5-lb. pail honey—Clover 79c-85c; amber 63-69c; buckwheat, 12c lb.

Fish.

Salmon trout, 25c lb.; white fish, 22-25c; kippers, 25c; kipperines, 30c lb.; haddies, 25c; fillets, 25c; oysters, 75-80c pt.; oyster in shell, 40c doz.; shrimps, 40c pint; codfish, 25c lb.

Meats.

Beef, 8-30c lb.; veal, 10-30c lb.; lamb, 15-35c lb.; mutton, 10-25c lb.; pork,15- 30c lb.; bacon, 27-45c lb.; sausage, 18-20c lb.; chicken, 20-35c lb.

Flour.

Flour, half barrel, $4.75; pastry flour, 24-lb. bag, $1.00-$1.15.

WHOLESALE.

Grain.

Fall wheat, $1.30-$1.35 bus.; oats, 45c; rye, 95c; barley, 75-80c; peas, $1.50; alsike, $1.50-$8.00; buckwheat, 70-80c; sweet clover, No. 1, $4.75; alfalfa, $8.00 bushel.

Hay, Bran, Etc.

Hay, baled, $17; baled straw, $10; bran, $32 ton; shorts, $34 ton.

Hogs.

Live hogs, thick, smooth, $9.25 per cwt.; select graded, $10.15; dressed, head on, $15.00; head off, $16.00.

Hides and Wool.

Hides — Cow, 7c lb.; horse, $2.50-$3.00 each; calf skins, 15c lb.; lamb skins, $1.00-$1.75 each; shearlings, 25 35c each.

Wool, 25-28c lb.

TORONTO LIVESTOCK.

TORONTO, Dec. 1.—Strong, active market this morning, with a fair run, but consisting largely of cows, canners and common butcher stuff generally. There was a real shortage of choice handy weight butcher steers and heifers, and prices in this section were 50c higher. One choice bunch of 14 butcher steers, 1,200 to 1,250 lbs., was bought by the Harris Abattoir Co. at $8. Choice lots of handy butcher went at $6.50 to $7.25, and fair to good butchers $5.75 to $6.25. There was a good outlet for the common cattle, and practically all were cleaned up, but at no higher prices, the market for this class holding steady with last week.

There was but little doing in the export trade section, and prices here were unchanged from last week. Rogers & Maybee took a few loads and are shipping east about 400 cattle.

Calves were strong at 50c to 75c higher.

Lambs steady to firm.

Hogs 25c lower at $9.75, off cars, and $10.68 selects.

Prices in the various sections are as follows:

Export cattle, choice and heavy steers, $6.50 to $7.25; bulls $4.50 to $5.

Choice butchers, $6.50 to $7.25; medium, $5.75 to $6.25; common $3.50 to $4; baby beeves $9 to $11.

Choice fat cows $3.50 to $4.50.

Stockers and feeders — Choice shortkeep feeders, 1,000 to 1,200 lbs., $5.50 to $6.25; stores, 900 to 1,000 lbs., $5 to $5.50; choice stockers, 800 to 950 lbs., $4.25 to $4.75; light western stock, $3.50 to $3.75; choice western, $4.50 to $5.

Calves 50c higher.

Sheep and lambs firm.

Hogs 25c lower at $9.75 off cars.

Current Quotations.

Choice export steers	$6.50	$7.25
Good export steers	6.50	6.90
Good to choice export feeders, short keeps	5.50	6.25
Baby beeves, 630-850 lbs.	7.00	10.00
Choice handyweight cattle	6.25	6.50
Good handyweight but.	5.50	5.75
Medium fair butchers	5.75	6.25
Common light butchers	3.50	4.00
Choice 950-1100 lb. feeders	5.25	5.75
Fair to good feeders	4.00	4.50
Light Northwest heifers	3.25	4.00
Choice fat cows	4.25	4.50
Good butcher cows	3.75	4.25
Medium cows	3.15	3.50
Common cows	2.75	3.00
Canners and cutters	1.75	2.50
Good choice butcher bulls	4.00	4.50
Good choice ex. bulls	4.50	5.00
Bologna bulls	2.50	3.25
Choice milkers and springers	75.00	90.00
Medium milkers and springers	45.00	60.00
Common, each	30.00	40.00
Choice spring lambs	12.50	13.00
Medium spring lambs	10.50	11.00
Common spring lambs	8.50	9.00
Choice yearling sheep	8.00	9.00
Cull yearling sheep	4.50	5.50
Good to choice sheep	6.50	7.50
Heavy sheep and bucks	4.00	5.00
Culls	3.00	3.50
Good to choice calves	10.00	11.00
Medium calves	8.00	8.50
Common calves	6.50	7.00
Grass calves	3.75	...
Hogs, f.o.b., thick, smooth	9.00	...
do fed and watered	9.50	...
do weighed off cars	9.75	...

EGG PRICES.

OTTAWA, Dec. 1. — (Canadian Press).—The demand for fresh eggs is still in excess of supplies and prices have again advanced. A steady market is looked for in storage eggs. Ontario county shippers are paying, extras 54 to 55, firsts 50 to 54, seconds 38 f.o.b.

Toronto market firm. Jobbing specials 75, extras 73, firsts 44 to 45, seconds 38 to 39.

Montreal market firm. Jobbing extras 54 to 65, firsts 49 to 50.

Ottawa market firm. Jobbing storage extras 47 to 48, firsts 42 to 43, seconds 37.

Winnipeg market firm. Dealers quoting country shippers delivered, extras 60, firsts 55, seconds 36.

MONTREAL GRAIN.

MONTREAL, Dec. 1.—(Canadian Press).—The export and domestic trade in grain here to-day was again very quiet, there being little demand from any source for supplies. In sympathy with the weakness in the Winnipeg future market for oats prices on spot for car lots were reduced 1¾ cents per bushel. There was no change in prices for Ontario grain, car lots of No. 3 extra malting barley being quoted at $1.08, and No. 3 grade at $1.07 per bushel, ex-track, with No. 2 white oats at 63 cents, No. 3 grade at 60 cents, and No. 4 grade at 58 cents per bushel, ex-store.

WINNIPEG LIVESTOCK.

WINNIPEG, Dec. 1.—(Canadian Press). — Livestock arrivals, 3,900 cattle and calves, 4,200 hogs and 200 sheep and lambs.

There was a fairly good demand prevailing in early trading on the cattle market and prices generally appeared to maintain a fair tone over last week's close. Medium to good quality butchers brought $4 to $4.75 and plainer sorts $3 to $3.75. Good quality feeder sorts sold at $3.50 to $4.

On the hog market prices were weaker. Early bidding for thick smooths opened at $7.75 with indications that the bulk would sell from $7.90 to $8.

Prices for sheep and lambs were firm. Good lambs sold 12 to $12.50 and decent handyweight sheep $7 to $7.50.

CHICAGO GRAIN.

CHICAGO, Dec. 1. — (Canadian Press).—Something of a jolt came to holders of wheat to-day as the result of an unlooked for big increase of the United States visible supply total. Notwithstanding that earlier the wheat market had ascended to new high price records for the season, declines due to the visible supply announcement left values heavy at the finish, 1 3-4 cents net lower to 2-8 cent gain, with December 153 3-8 to 153 5-8 and May 160 3-4 to 161. Corn closed unchanged to 3-4 cent down, oats unchanged to half cent off, and provisions showing 10 to 37 cents advance.

Special significance appeared to be attached to the fact that the visible supply enlargement carried the total to above 100,000,000 bushels. The actual increase was but little greater than for the corresponding week a year ago, but the entire democratic visible supply at that time was only 71,808,000 bushels, whereas to-day's aggregate was 100,363,000 bushels and was a defeat to traders who had been expecting stocks to dwindle rather than to pile up.

STERLING RATES.

MONTREAL, Dec. 1.—(Canadian Press). — Sterling exchange rates were quoted here to-day as follows:

Sterling demand, $4.63 4-4.

Sterling cables, $4.64 1-8.

"CEETEE"
THE PURE WOOL UNDERCLOTHING THAT WILL NOT SHRINK

Why it is different

This sheep on knitted underclothing signifies:—

each garment is individually "KNITTED TO FIT" the human figure, not cut, as in other underwear—hence no rough seams.

For COMFORT, wear

Turnbull's (Knitted) Underclothing

a truly Canadian product of 60 years reputation and a quality, unexcelled by even the best imported.

A Suggestion—

FOR LADIES: Buy "CEETEE" No. 225—a beautiful, pure white wool combination or Turnbull's No. 420.

FOR MEN: Buy "CEETEE" No. 220 finest, softest of pure wool, finely knitted, or "CEETEE" No. 432 a 'de luxe' garment of wool and cashmere—nothing nicer made.

Sold by the best dealers. *Worn by the best people*

Turnbull's of Galt Ontario

NEWS OF MARMORA.

Sudden Death From Croup—School Under One Roof Again.

MARMORA, Dec. 2.—A very sudden death occurred in the village on Thursday night, when Walter Whiteman, youngest son of Mr. and Mrs. Whiteman, passed away from a violent attack of membranous croup. The little laddie was playing at six o'clock and a few hours later he was dead.

The funeral of Mrs. Vandervoort took place in Norwood on Friday afternoon. Mrs. Vandervoort formerly Miss Pearce of Norwood, was well-known in Marmora, having spent her married life in Rawdon township. Last winter, she spent at the home of her niece, Mrs. F. N. Marrett.

Mrs. Marrett, Mrs. F. S. Pearce, Mr. Reginald Pearce and Mr. Wm. Pearce attended the funeral.

A little daughter arrived at the home of Mr. and Mrs. Clare Naylor on November 21st.

Rev. D. R. Clare and Mrs. Clare and Master Earl spent Friday in Tweed with the former's mother, Mrs. James Clare.

The young people's league of the Methodist Church meeting of last week was in charge of the "Literary and Social" department under Miss Connor. The topic, "Music in the Home" was read by Miss Florence Clare. Miss Lorraine Bell gave a short account on Schumann's life after which she rendered on of his instrumental solos. Then followed a reading by Miss Dora Osborne consisting of a humourous description of the playing of Rubenstein. Another topic paper was given by Edith Phillipps "On the history of Music." Miss Connor gave a brief account of when and under what condition, the "Rock of Ages" was written, after which the league sang the hymn. Another humourous reading "The Bicycle Ride", followed, given by Hilda Thomson. That meeting was one of the most instructive, interesting and entertaining evenings since the league has been organized for the new year.

The tenth meeting of the Literary Society of Marmora Continuation High School was held on Friday last. The programme was unique but interesting. As it was in charge of third form all those who before that time had not yet spoken in the meeting had to give a short speech on "Scotland." Many varied accounts were given. The boundaries and history of Canada was given by Mr. Michael McGraw, Evelyn Neal. "The founding of the Scottish Darien Colony" was given by Vincent Lynch. John Crawford gave a good account of the "Massacre of Glencoe." Anna O'Conor spoke on the climate of Scotland, while Mary Maloney graphically sketched the life of all the important Scottish cities. Hazel Williams gave us a great deal of information on "The Bobby Burns' Country." Lorraine Connor described clearly the beautiful city of Edinburgh. James Potts related the "Founding of the Bank of England" by "Patterson". Jean Thomson and Vera McInroy gave short readings on Scotland. Mildred Badore concluded by describing the people. When all the speeches were finished Jack Grant proved himself to be a very able critic and his remarks were all witty. Although he severely but justly criticized the speakers his criticisms were well worth listening to by all.

Some years ago, due to overcrowding in Marmora Continuation School, it was necessary to hire the Masonic Hall for first form.

At the suggestion of Miss Campbell and the recommendation of the inspector it has become possible for the school to be again continued under one roof.

The new arrangements will take place Monday. All the pupils did their share in transferring the articles fom the Hall to the School on Friday.

A THOUGHT.

Lord, I believe; help thou mine unbelief.—Mark 9:24.

Being alone when one's belief is firm is not to be alone.—Auerbach.

The best way to begin a California winter

Santa Fe

Fred Harvey "all the way"

Excellent schools for the children.

Week-end motor trips for the family, on thousands of miles of paved highways.

Pullmans via Grand Canyon National Park—open all the year.

Pullman reservations and details

P. T. Hendry, Gen. Agent
G. G. Robertson, Trav. Pass. Agent
Santa Fe Railway
404 Free Press Bldg., Detroit, Mich.
Phone: Main 6817

PEPS

the real breatheable tablets, make the throat, chest, and lungs cold-resisting. When a nasty cold or a coughing bout foretells the revival of your old bronchial trouble, the best thing to do is to take Peps at once to strengthen and

PROTECT

the chest. When a Peps tablet is taken from its preserving silver wrapper and allowed to dissolve in the mouth, it gives off powerful medicinal and germicidal fumes that immediately circulate with the breath through all the air-passages, and destroy any germs that have got into

YOUR

nostrils and throat. At the same time the sore, inflamed membrane is soothed, healed, and protected, phlegm is released from the bronchials, breathing is made easy, and that distressing cough and throat soreness disappear.

By this direct treatment Peps keep trouble off the

CHEST

and lungs, and the worst weather can be faced without fear of evil consequences. It is the safest plan to always have a few Peps handy to arrest a cold, and prevent it reaching the lungs or starting bronchitis and chest weakness.

Peps

At Dealers 50c Box

AT YOUNG'S POINT.

YOUNG'S POINT, Dec. 2.—Miss Gladys Tindo of Toronto is visiting Miss Dorothy Wilson.

Mrs. J. E. Kearney was in Peterborough last week.

Mr. Percy Stenner of Lakefield was in the village last Sunday.

Mrs. Harry Freeburn and Miss Ethel are visiting friends in Lakefield.

Mrs. Oscar Reid has returned home after an extended visit to Wilberforce.

Mr. Oswald Brooks of Oshawa attended the funeral of his grandfather on Wednesday.

The sympathy of the community is extended to Mr. John Johnston and family in their recent bereavement.

Miss Myrtle Reid is visiting friends in Sewlyn.

The cheese factory closes for the season on Friday.

Beauty

A Gleamy Mass of Hair

35c "Danderine" does Wonders for Any Girl's Hair

Girls! Try this! When combing and dressing your hair, just moisten your hair brush with a little "Danderine" and brush it through the hair. The effect is startling! You can do your hair up immediately and it will appear twice as thick and heavy—a mass of gleamy hair, sparkling with life and possessing that incomparable softness, freshness and luxuriance.

While beautifying the hair "Danderine" is also toning and stimulating each single hair to grow thick, long and strong. Hair stops falling out and dandruff disappears. Get a bottle of delightful, refreshing "Danderine" at any drug or toilet counter and just see how healthy and youthful your hair becomes.

COBOURG DISTRICT HOLSTEIN SALE

COBOURG, Nov. 20.—The big event of interest to the farming community here was the Fifth Annual Sale of the Cobourg District Holstein-Friesian Breeders' Club, which was held at the Horse Barns at Horse Show Park on Thursday. There annual sales serve to show the trend of prices for pure-bred stock, and Thursday's brought out the fact that there is quite a slump from last year.

At the sale held here last November, 1923, the highest priced animal was a cow sold by John G. Waite, Wicklow to J. W. Corneilius of Cobourg for $255. Further the forty head of cattle sold last year brought $4,480 or on an average of $112, which is considerably over the average for this year. This year the highest priced cow was consigned by Gough Bros., Bloomfield and sold for $180.

In regard to prices this year as compared with last, it is interesting to note that at 10th Annual Holstein-Fresian sale in the Perth district last year, thirty-six animals sold at an average price of $137, the highest price being $200.

At the Niagara Peninsula sale last year, this being a newly organized association, 26 head of cattle brought $2,797.30 going over $100 each.

The sale held here on Thursday was under auspices of the Provincial sales of Pure Bred Live Stock, and was attended by buyers from Peterborough, Norwood and Campbellford, and from the lakefront district from Prince Edward county on the east, to Whitby on the west. Mr. James A. Caskey of Madoc was again ring master, and Mr. Norman Montgomery, Brighton, was auctioneer.

The Officers.

The officers of the Cobourg Holstein-Friesian Breeders' Association are:

Honorary President—M. Drumm, Cobourg.

President—W. H. Colton, Colborne.

Vice-President—J. B. McKague, Castleton.

Sec.-Treas. and Sales Manager—Bertram Hoskin, Cobourg.

The consigners and executive committee are: Carmen Baker, Brighton; W. H. Colton, S. J. Cox, Colborne; A. E. Eagleson, Coldsprings; B. Hoskin, W. A. Hoskin, Cobourg; J. B. McKague, Castleton; R. O. Morrow, Hilton; G. H. Peebles, Colborne; A. T. Serret, S. J. Tinson, Brighton; H. G. Welton, Castleton.

Additional consigners to this sale were Dennis Cahoun, Grafton; A. D. Foster and Son, and Wm. H. Gough and Sons, Bloomfield, Ont.; and O. Prester, Brighton. There were forty head of cattle sold, the big majority being females.

Following is a complete list of the sales made:

Albeno Dekol Segis, consigned by R. O. Morrow Hilton (born April 1917) sold to J. L. Buckley of Orono for $130.

Patti Echo (born Sept. 1920) consigned by Bertram Hoskin, Cobourg R.R. 5, sold to B. J. Johnston, Cobourg R.R. 5, for $55.

Les Bos Dekol (born March, 1920) consigned by Carmen Baker, Brighton, sold to A. A. Gibson, Orono, for $135.

Elizabeth Hokkenieng (born March 1922) consigned by A. E. Eagleson, Coldsprings, a former reeve of Hamilton township, sold to W. J. Maher for $97.50.

Pansy Segis Calamity (born March, 1922) consigned by J. B. McKague Castleton, sold to D. Durand, Campbellford for $90.

Bessie Keges Champion (born April, 1922) consigned by S. J. Tinson, Brighton, sold to W. D. Cole, Bewdley for $60.

Pietje Modest Keyes (born April 1923) consigned by A. D. Foster & Son, Bloomfield, sold to J. K. Shepherd, Whitby, for $60.

Fanny Concordia Keyes (born April, 1922) consigned by W. A. Hoskin, Cobourg R.R. 5, sold to A. A. Gibson, Orono for $55.

Lady Waldorf Sadie Vale, born March, 1819, consigned by William H. Gough & Sons, Bloomfield, sold to W. Cole, Bewdley, for $180.

Lady Lyons Burke (born January, 1921) consigned by Geo. H. Peebles, Colborne, sold to R. Reynolds, Cookston, for $105.

Concordia Echo Bos (born 1922) consigned by Bertram Hoskin, Cobourg R.R. 5, sold to A. A. Gibson, Orono, for $85.

Helene Alcarta Colanthe (born June, 1922) consigned by Carmen Baker, Brighton, sold to D. J. Goodfellow, Peterboro, for $125.

Lady Dekol Concord (born June, 1922) consigned by A. E. Eagleson, Coldsprings, sold to Joe Berry, Colborne, for $87.50.

Korndyke Echo Snowflake(born June, 1922) consigned by J. B. McKague, Castleton, sold to Roy Finlay, Cobourg R.R. 5, for $100.

Lady Concordia Champion (born May, 1923) consigned by S. J. Tinson, Brighton, sold to J. Tinson, Brighton, for $45.

Pure-bred Holstein male, consigned by O. Peister, Brighton, sold to T. Williams for $65.

Ruby Peerless Dekol (born Feb. 1923) consigned by Dennis Calnon, Grafton, sold to W. J. Goodfellow, Whitby, for $45.

Korndyke Bos. Dekol (born May, 1922) consigned by Bertram Hoskin, sold to Reynolds of Cookston, for $120.

Holstein male (born January, 1924) consigned by Carmen Baker, Brighton, sold to John Paeden, Wesleyville, for $60.

Mollie May Echo (born July, 1916) consigned by A. T. Sirrett, Brighton, sold to R. Reynolds, Cookston, for $105.

Baron Hokkenieng Arcartra (born March 1924) consigned by A. E. Eagleson, Coldsprings, sold to D. Durran, Campbellford, for $70.

Concordia B Dekol(born April, 1921) consigned by Bertram Hoskin, Cobourg R.R. 5, sold to M. Greer, Cobourg, for $

Mate Dekol Prettertje (born May, 1918) consigned by Carman Baker, Brighton, sold to John Paeden, Wesleyville, for $60.

Lois Dekol of Rose Hill (born April, 1924) consigned by A. E. Eagleson Coldsprings, sold to P. McConnel, Norwood, for $95.

Echo May Lyons (born Feb. 1923) consigned by S. J. Tinson, Brighton, sold to W. A. Adams, Newcastle, for $50.

Founy Korndyke Colonthe (born March, 1922) consigned by H. G. Walton, Castleton, sold to Chas. Davidson, Camborne for $72.50.

Princess Clothilde Korndyke (born Jan. 1917) consigned by S. J. Cox) Castleton, sold to R. G. Nichols, Wesleyville, for $145.

Flora Segis Dekol (born May, 1922) consigned by J. B. McKague, Castleton, sold to Roy Finlay, Cobourg, for $90.

Princess Burke Lyons (born Aug. 1923) sold to J. McCasken, Colborne, for $32.50.

Echo Bos. May (born Oct. 1920) consigned by A. T. Sorrett, Brighton) sold to M. Greer, Cobourg, for $115.

Sadie Bos. Alcarta (born Feb. 1923) consigned by Dennis Colman, Grafton, sold to Roy Finlay, Cobourg R.R. 5, for $37.50.

Plus Bloomfield Dekol (born March, 1913) consigned by A. S. Foster & Son, Bloomfield, sold to J. L. Buckley, Orono for $115.

Nellie Walker Veeman, consigned by Wm. Gough & Son, Bloomfield, sold to J. Shepher, Whitby, for $130.

Lilly Bonerges (born May 1920) consigned by R. O. Morrow, Helnton, sold to A. A. Gibson, Orono, for $95.

Korndyke Mary Kosh (born March, 1919) consigned by Carmen Baker, Brighton, sold to J. H. Cookston, Whitby, for $140.

Concordia Korndyke (born May, 1922) consigned by Bertram Hoskin, Cobourg R.R. 5, sold to R. H. Brown, Orono, for $150.

King Echo Concordia (born Sept. 1923) consigned by S. J. Tinson, Brighton sold to Nelson Usher, Grafton, for $33.

Jack Dekol Tensen (born March, 1924) consigned by A. E. Eagleson, Coldsprings, sold to H. Colton, Cobourg for $45.

COBOURG HAS LOST ANOTHER INDUSTRY

Felt Company Stock in Hands of Liquidator—Town Largest Creditor.

This week the Cobourg Felt Co. completed the manufacture of stock from the material that has been on hand, and all the help have been laid off. The sale of the stock by the liquidator is now being done, which may take a month or so. Whether the plant can be sold as a whole is yet unknown, and if it is not the town of Cobourg will have to realize from the company's indebtedness to the town from the sale of the building and the machinery, on which it holds the mortgage. The bank has control of the manufactured goods, and will realize from these. Several parties have been looking over the plant with a view to buying, but whether anything will come out of the negotiations is as yet not known. It is to be hoped that the plant will get under way shortly, as it has been giving employment to a number of hands ever since it opened in 1913. The plant has been run by the liquidator for the past few months since an assignment was made.

The town is one of the largest creditors, being interested to the extent of about $34,000, and if the company is wound up it may be some time before the town can realize on its security. This amount is what is due to the town from loans made to the company at various times, for which it took a mortgage on the plant and equipment.

The company originally manufactured felt shoes and slippers, but for the past few months it has been making a standard brand of leather boots, which have found a ready sale. There is some talk of a firm taking over the business and continuing the manufacture of these, and a special meeting of the Manufacturing Committee of the town council was called for last evening to talk over the matter.—Sentinel Star.

HAD BAD SPELLS WITH HER HEART

Mrs. C. Martin, R.R. No. 2, Orillia, Ont., writes: "I have been troubled with my heart for a long time and very often had bad spells with it. I would take fainting spells, and my husband had to have somebody to stay with me all the time. He got me everything he could think of to see if they would do me any good, but nothing seemed to help me. One day a friend was in to see me and advised me to try

Milburn's Heart And Nerve Pills

My husband went and got me two boxes, and after the first one was finished I felt like a different woman. I cannot recommend them enough to all those who suffer with anything wrong with their heart or nerves."

Milburn's H. & N. Pills have been on the market for the past 30 years and are put up only by The T. Milburn Co., Limited, Toronto, Ont.

"All druggists handle them."

OFF TO EAST AFRICA.

Duke and Duchess of York To-day Left For East Africa.

LONDON, December 1. — The Duke and Duchess of York left this morning for East Africa. No members of the Royal Family were present at the station to bid them farewell as all had assembled at Sandringham for the celebratoin of the Dowager Queen Alexandra's 80th birthday. The Duke and Duchess plan to stay three days in Paris after which htey will proceed to Marseilles and board the steamship Mulbera and Mombassa.

ICE ON RICE LAKE.

Muskrats Are Building Their Houses Closer In This Year—Bailieboro News.

BAILIEBORO, Dec. 2.— Rice Lake froze over for the second time this season, on Friday night. Although this ice was not as thick as the first ice it remained over the week end. It is expected that we will now have some warmer weather after this cold spell has passed, as this is only the second time that the lake has frozen over this season, and the ice has always disappeared twice before the lake stays frozen for the winter. The muskrats in the marshes have built their houses more inland this year than in former years, and they have only recently completed their building.

The ducks have nearly all deserted the lake for more open water, and the hunter's sport is about over for this fall.

Presented Play.

The Ladies Institute of this village again presented their play entitled, "The Spirit of Canada", on Friday evening last. As before the basement of the Anglican church was comfortably filled, and about forty dollars was taken in at the door.

Both times that this play has been presented, it has been thoroughly enjoyed by all who hear it, and at the conclusion the president received an invitation to take the play over to Millbrook sometime in the near future.

About fifty of the members of the institute took an active part, all who were costumed to represent the different nations of the world, while the play consisted principally of recitations and songs which also represented the different nations.

A Short Course.

A meeting is being held on Tuesday evening at Centreville to discuss the problem of holding a short course at either Bailieboro or Centreville during the winter.

Miss Irene Dawson of Whitby College spent the week-end at her home.

Miss Loreta Barnard who is attending the Peterboro Normal School spent the week-end at her home.

Mr. and Mrs. Jas. Byers of Rochester motored to Bailieboro on Friday, where they remained until Sunday visiting friends at both Bailieboro and Peterboro. Mr. Byers stated that they found the roads in excellent condition all the way over.

Mrs. Wm. Northcott of Bewdley was a guest of Mrs. Thos. Johnston on Sunday.

Mrs. Ross Moncrief and children and Miss Charlotte Barnard have been visiting friends at Oakwood.

Beacher Blake of Campbellford has recently been visiting friends here.

The W.M.S. of the Methodist Church met at the home of Mrs. Wm. Bateson on Thursday afternoon.

About twenty one of the members were present and during the afternoon three quilts were quilted for the missionary box. Lunch was served at the conclusion and a most profitable afternoons' work was completed.

BANDIT'S BODY TRANSFERRED

MONTREAL, Dec. 2.—(Canadian Press).—It was learned this morning that the body of Guiseppe Serafini, executed bank bandit, was recently transferred from its first burial place in Potter's Field and re-interred in the Catholic cemetery. The removal of the coffin was witnessed only by the hanged murderer's widow and a few friends.

All the Bran you need

The man who brushes out his colon with food instead of medicine is the man who is free from intestinal poisons. He thinks quickly and clearly. Nature's best laxative is bran—but don't eat raw bran. All the bran you need is in Shredded Wheat Biscuit combined with food that is easily digested. It supplies all the elements for building healthy tissue, good muscle and brain. Two Biscuits with hot milk make a warm, nourishing meal at a cost of a few cents. It is *the most food for the least money.*

The Canadian Shredded Wheat Company, Ltd.
Niagara Falls, Ontario

Shredded Wheat

NEWS FROM CAVAN.

CAVAN, Dec. 2.—Stanford Symons of Bowmanville addressed the "Heart of Oak" Tuxis Square of Cavan on Tuesday evening. He is canvassing votes for Boys' Parliament.

Visitors to the Royal Winter Fair in Toronto were: Miss Winona Cathcart, Miss Audrey Cathcart, George Hooton, William Swain and James Paul.

Albert Summergiles who has been spending the summer in the West has returned home.

Mr. and Mrs. Jos. Grandy returned from the West on Monday evening.

Miss Ruby Wright has returned to her home in Pontypool after a few days visit with her sister, Mrs. William Peacock.

Mr. and Mrs. John Morrison entertained a number of their friends on Friday evening last. A very pleasant time was spent in cards and dancing.

Jas. Larmer of Millbrook addressed the "Hearts of Oak," Tuxis Square of Cavan on Tuesday evening. He is canvassing votes for Boys' Parliament.

The Tuxis Boys of Durham county voted on Saturday evening to elect a member to Boys' Parliament in Toronto.

Among those from around here who attended the progresive euchre party given by the Rebecca Lodge in Millbrook on Friday were: Miss Cora Braithwaite, A. Braithwaite, Joe Braithwaite, Wm. Howdon, Walter Neil, Miss E. Hunter, V. Hunter, Wes. Wragg, Wm. Swain, and Manson Cathcart.

KILLED IN CAR UPSET.

PRINCE ALBERT, Sask., Dec. 2. — (Canadian Press). — Henry Williams, of White Star, was killed on the Shell Brook Road late Saturday when his car got out of control. The machine plunged into a ditch, somersaulting twice. Williams was thrown out, his neck being broken in the fall.

The other occupant, Samuel Snyder, escaped with an injured hip and crawled a mile for assistance.

BRITISH CONSOLS
SMOKING TOBACCO

The greatest 10¢ Package in Canada

MACDONALD'S MONTREAL

ALSO IN ½ LB. TINS 65¢

$100 MAKES YOU A MEMBER

Christmas Club

The Most Extraordinary Opportunity To Secure a Genuine

Brunswick

$1.00 Weekly
Secures Brunswick Phonograph No. 4 —Oak or Mahogany —10 double-sided records—$67.50.

$2.00 Per Week
Brunswick Style 109, Oak or Mahogany, with 10 double-sided Records (20 selections)—$122.50.

$3.00 Per Week
The famous "York" Console Model—one of the most popular Brunswicks ever built—a really superb value. Adam Brown, Mahogany or Walnut—$200.00.

$2.25 Weekly
STYLE PRINCESS Walnut or Mahogany—all-wood oval horn and other Brunswick features. $135.00

No Such Privileges as These Offered Elsewhere

1. Unlimited Selection.
2. Cash Prices with Time Privileges.
3. Very Easy Weekly Payments.
4. Relief Insurance.
5. Ten Days Free Trial.
6. Guarantee of Satisfaction.
7. Deferred Payments on Records.
8. Exchange Privilege.
9. (YOUR NAME) Service.
10. Immediate Delivery.
11. Free Delivery.

Only a Few Days Left

This Club is being rapidly filled up. In a few more days we shall have to withdraw the offer, because we positively cannot extend these privileges to more than 200 members. JOIN NOW! Grasp at once this unusual opportunity before it is too late.

J. M. GREENE MUSIC CO. LTD.

"Home of Good Music"

Charlotte St.

If you cannot conveniently call or 'phone, use this coupon.
SECRETARY, CHRISTMAS CLUB,
J. M. Greene Music Co.
Please send me full information about the Christmas Club and a Membership Form.
Name _____
Address _____

You'll Find Everything for Everybody in This Gift Store

STORE HOURS UNTIL XMAS
Open ..... 9 a.m.
Close ..... 6 p.m.
Close Saturday nights ... 9.30 p.m.

ON SALE IN RUMMAGE DEPT., 3RD FLOOR
100 PIECES HEAVY QUALITY

Aluminum Ware 98c ea.

Roasters, Potato Kettles, Frying Pans, Handled Sauce Pans, Preserving Kettles, etc. A big assortment of guaranteed Aluminum Ware, all at one price for a Wednesday leader **98c**

15-INCH
Dressed Mamma Dolls Wednesday 98c each

Beautiful, real Mama Dolls with strong voice and unbreakable heads. Dressed in assorted boy and girl costumes. 10 dozen only. Specially priced for Wednesday.

CUT GLASS
Sherbert Glasses
PURCHASE THEM FOR XMAS GIFTS
SPECIALLY PRICED
23c each

Fine dainty Sherberts, blown from clear Belgian crystal. Hand cuttings in assorted patterns for your choosing. 50 dozen specially priced for a leader Wednesday.
(Third Floor)

40-INCH
All-Silk Crepe De Chene

In a large range of new and wanted colorings. So much in demand at present for Xmas gifts of lingerie, dresses and scarfs. Regular $2.45. Wednesday special **$1.95**

40-INCH
All-Wool Serge
FOR CHILDREN'S SCHOOL DRESSES

In colors of black, navy blue, Paeon blue, wine, brown and rose. A good firm weight. Wednesday special **75c**

Santa Suggests

Gifts That Will Be Remembered

Lingerie	98c to $18.00
Neckwear	50c to $4.95
Handkerchiefs	15c to $1.25
Purses	$1.00 to $19.00
Umbrellas	$1.25 to $12.00
Scarfs	$1.00 to $10.00
Ribbon Novelties	25c to $5.00
Fancy Linens	25c to $10.00
Gloves	49c to $4.95
Hosiery	98c to $3.95
Pottery	50c to $5.00
Brassware	39c to $4.95
Beads and Necklets	25c to $3.95

THIS STORE OVERFLOWS WITH XMAS GIFTS—WE INVITE A TOUR OF INSPECTION ANY TIME

ONLY 19 MORE SHOPPING DAYS TO XMAS

High-Grade Silk & Wool Stockings 98c

EVERY PAIR GUARANTEED PERFECT WEAVE, perfect fitting and every way a superior Hose. Four colors only and all the best selling shades—silver and black, brown, camel and plain black. A good $1.45 quality. Wednesday, pair **98c**

Give Irish Hand Embroidered Pillow Cases for Xmas Gifts, at - - 79c

Dainty hand-embroidered designs worked on fine quality cotton. Finished with hemstitched hems or scalloped border. Size 42 inches. Regular $1.25 value.

THIRTY-SIX ONLY
Heavy Rag Rugs
ON SALE WEDNESDAY AT 10 O'CLOCK
98c each

There's a variety of different color combinations to choose from. Size 24 by 48 inches. All good wearing Rugs and washable.

FOWNE'S REAL KID AND FOWNE'S ENGLISH CAPE
KID GLOVES
ON SALE WEDNESDAY AT EXTRA SPECIAL, PAIR,
$1.95

A good long while since Gloves of these qualities have been offered at Wednesday's Sale price. Buy them for Christmas gifts or for your own wear. They are genuine bargains.

Large Size Comforter
MADE WITH DOUBLE ROSE PANEL
Wednesday $5.95

All with dainty chintz covering. Size 72 by 72 inches. Almost half regular value at Wednesday's low price.

BETTER QUALITY
Fillet Curtain Net Wednesday, 95c yard

Regular $1.50 quality. 45 inches wide. Extra fine quality, in the new small all-over designs.

Richard Hall & Son Limited

Mayor Turner, Given Credit for Year's Success, Praises Aldermen for Their Loyal Co-operation and City Officials for Their Faithful Service

Reciprocal felicitations were the order of the evening as the City Council prepared last night to close its history of things attempted and things done during the year, Mayor Turner lauding the co-operation and backing of the Aldermen while they praised his splendid leadership. His Worship was host at a happy supper where all the Aldermen were present except Alderman J. W. Meyers, who took his seat in the Council Chamber last night for the first time in many months and is not yet fully recovered from his severe illness. City Clerk S. R. Armstrong; City Treasurer Frank Adams; Assistant City Engineer George W. Perks, and Assistant City Clerk Charles E. Curtis, were also guests of the Mayor.

The Aldermen showed unbounded enthusiasm in their tribute to the Chief Magistrate before the adjournmen was made, led as spokesmen by Aldermen Phelan, Crowe and Maher. "The Council certainly appreciates the business-like way in which Mayor Turner has conducted the affairs of the city in 1924, and every Alderman is proud of having served under him," said Alderman Phelan. "We all hope that he will return to the Chief Magistrate's chair in 1925 for just so successful a year as this has been."

Did they applaud? Well!

Alderman Maher added his tribute in characteristic style, recalling the harmonious relations that had continued throughout the year between the Mayor and his colleagues on the Aldermanic board.

Alderman Crowe declared it would be hard to find as good, and impossible to find a better Mayor than His Worship Mayor Turner, who was equitably tempered, judicious in debate, and a gentleman to his fingertips.

Thanked the Council.

Mayor Turner refused to accept all the boquets handed him by the Aldermen, passing on a posy to every man on the Council and to Mr. Armstrong, Mr. Adams, Mr. Parsons, and the other civic officials, for the excellent help they had given and for their loyal and faithful support. Mr. Armstrong, as the monitor of the Council and the treasury of information on which the city executive is often called to draw, was given a few extra blossoms in the oratorical posy with which His Worship closed the session.

CANADA SCORING HIGH AT CHICAGO

Took 25 Out of 30 Places in Hard Winter Division.

CHICAGO, Ill., Dec. 2.—(Canadian Press).—Canada scored a little slam in the hard red winter wheat division, taking twenty-five out of thirty places. I .C. Mitchell led off with the winning sample at the international livestock show yesterday. He is from Saskatchewan. Following close on his heels was Seager Wheeler of Rosthern, Sask. The third and fifth places went to the United States.

Fourth prize goes to Arthur E. Bowling, of Luzland, Sask.; sixth to Nick Taitinger, of Claresholm, Alberta; seventh, W. J. Lange, of Luseland; eighth, E. Thompson, of Keystone, Sask.; ninth, Edward Brothers of Richlea, Sask.; tenth, S. Larcombe, of Birtle, Man.; eleventh, William Barker, of Lloydminster; twelfth, H. G. L. Strange, of Fenn, Alta.; thirteenth, to Geo. Enoch of Lloydminster; fourteenth, to H. Tucker, of Manitoul, Man.; and fifteenth to George Avery of Kelso, Sask.

Livestock Winners.

Two division championships fell to the lot of H. M. Lee, of Highgate, Ont., at the stock show Monday. He was awarded blue ribbons for the champion wether of the Cotswolds and also champion wether of the Lincolns. Both winning animals were yearlings. In the first-class the reserve championship went to F. S. Claspell, of Hampton, Ont., and in the other to S. R. Robinson and Son, of Deerfield, Ont. Cecil Stobbs of Wheatley, Ont., won the other. The Southdown class, with a yearling and the reserve, went to a local entry.

FEW FOLKS HAVE GRAY HAIR NOW

Druggist Says Ladies are Using Recipe of Sage Tea and Sulphur.

Hair that loses its color and lustre, or when it fades, turns gray, dull and lifeless, is caused by a lack of sulphur in the hair. Our grandmother made up a mixture of Sage Tea and Sulphur to keep her locks dark and beautiful, and thousands of women and men who value that even color, that beautiful dark shade of hair which is so attractive, use only this old-time recipe.

Nowadays we get this famous mixture improved by the addition of other ingredients by asking at any drug store for a bottle of "Wyeth's Sage and Sulphur Compound," which darkens the hair so naturally, so evenly, that nobody can possibly tell it has been applied. You just dampen a sponge or soft brush with it and draw this through your hair, taking one small strand at a time. By morning the gray hair disappears; but what delights the ladies with Wyeth's Sage and Sulphur Compound is that, besides beautifully darkening the hair after a few applications, it also brings back the gloss and lustre and gives it an appearance of abundance.

TWO MORE MISSING.

No Trace of Plane or Occupants Which Set Out From Sacket Harbor Sunday.

OGDENSBURG, N.Y., Dec. 1. — (Canadian Press).—The airplane that left Sasket Harbor yesterday afternoon for Ogdensburg after an unsuccessful search for two men believed lost in the wreck of the sister ship a week ago, failed to reach its destination and it is feared that it also has been lost. No communication has been received from Josephs Rasbach of this city, owner of the plane, or his pilot, William Talbot.

TO KEEP LACES.

Silks, old lace and shawls when they have to be stored away should be put in paper in which white wax is sprinkled between the folds.

NEW PARLIAMENT MEETS.

It Is Already Known That Rt. Hon. J. H. Whitley Will Be Reappointed.

LONDON, Dec. 1. — (Canadian Press). — The new British Parliament meets this week in the House of Commons, assembling to-morrow to elect a Speaker, a mere formality, as it is already known that Rt. Hon. O. H. Whitley will be re-appointed. This will be followed by the swearing in of members, which will occupy the remainder of the week, and the real business of the House will not begin until the following Tuesday, when the King opens Parliament with a State ceremony.

While the swearing in of members progresses, Parliamentary Laborite and Liberal parties will elect respective chairmen for the session. David Lloyd George will be the choice of the Liberals, and Ramsay MacDonald's re-election as chairman of the Laborites is regarded as undoubted.

PLAN POWER PLANT.

Three Million Dollar Generator at Slave Falls For Winnipeg.

WINNIPEG, Dec. 2.—(Canadian Press).—Plans for a three million dollar power plant at Slave Falls and a two million dollar transmission line to Winnipeg have been completed for the Hydro - Electric system, it was announced. No date has been set, however, for the commencemnt of work. The time of the start depends, according to J. G. Glassco, Hydro manager, on the solution of the Norman Dam control problem and on geenral conditions.

A meeting was held here Monday of representatives of the Provincial Government and of power interests for consideration of the Norman Dam question, and Premier Bracken wired Hon. Charles Stewart, Minister of the Interior, that he honed in a day or two a solution would be reached satisfactory to local interests. It is understood locally that under new proposals the Federal Government is given an easement over the whole works and control of the waters.

TWO AVIATORS FOUND.

OGDENSBURG, N.Y., Dec. 1.—Joseph Fasbach and William Talbot, aviators who left Sacket Harbor for here in an airplane yesterday, were located today at Taylor's Bay where they landed last night on account of darkness.

HALIFAX ASSURED OF NEW ELEVATOR

Sir Henry Thornton Promises Completion for 1925 Grain Business.

HALIFAX, N.S., Dec. 2.—(Canadian Press). — Absolute assurance that Halifax is to have a new grain elevator and that it will "be ready in ample time for the 1925 business" was given by Sir Henry Thornton to the council of the Board of Trade and a gathering of prominent citizens at a meeting held at the Board of Trade, following Sir Henry's arrival in Halifax Monday.

Accompanying this promise was a frank expression of opinion on the part of Sir Henry with respect to the south-end terminals.

"I do not believe in doing any work there of a temporary nature," the chief said. "My opinion is that the original plans should be carried out. I cannot state definitely that this will be done, but I think that is what we will do. You may be sure the situation will be remedied one way or the other."

Sir Henry discussed the matter of shipments of grain through Portland and urged that this matter, which he said was one of great delicacy, should be approached with tranquility and without prejudice.

This was more or less of an international problem, he said. He concluded with the suggestion that the maritime provinces should send a representation to the west to lay the viewpoint of the maritimes before the people of the western provinces and arouse their interest in this port.

In his address, Sir Henry recounted a number of changes that had been effected of material benefit to the maritimes, but said he and his board of directors wished to disclaim all credit for them.

"They have been done because they should have been done," he said. He concluded with the remark that with the completion of the elevator it would be possible to do much more for the shipping interests of this port.

PUCCINI BURIED.

High Honors Paid to Great Italian Composer in Death.

BRUSSELS, Dec. 2. — (Canadian Press).—Funeral services were held Monday for Giacomo Puccini, famous Italian composer, who died here Saturday. The ceremonies in the Church of St. Marie were attended by a representative of the King, members of the diplomatic corps, the Italian Embassy staff and prominent members of the Italian colony, and a great crowd of notables and music lovers. The huge mass of flowers at the church included wreaths from King Albert of Belgium, King Victor Emmanuel of Italy and Premier Mussolini.

CONTRACTOR DROPS DEAD.

OWEN SOUND, Ont., Dec. 1.—Lieut. A. Brown, a well known Owen Sound contractor, dropped dead today in the office of the McQuay Tanning Company.

Her Headaches Were So Bad She Couldn't Do Anything

Once the head starts to ache and pain you may rest assured that the cause comes from the stomach, liver or bowels, and the cause must be removed before permanent relief may be had.

There is no better remedy for headaches of every description than

BURDOCK BLOOD BITTERS

as it removes the cause of the headaches in a way that no other remedy will do.

Mrs. Wm. Helpard, Lower Stewiacke, N. S., writes: "I suffered for a long time with my head. It would ache and ache until it made me so sick I could not do anything, but after taking four bottles of B.B.B. I feel that I cannot recommend it too highly to all those suffering from headaches of any kind."

B.B.B. has been on the market for the past 46 years and is recognized by all who have used it to be without an equal as a remedy for headaches; put up only by The T. Milburn Co., Limited, Toronto, Ont.

CANADA IN NEED OF MORE OPTIMISTS

KITCHENER, Nov. 29.—That there is not enough optimism in Canadian business was the point which J. D. Hayes, director of the Toronto down town Kiwanis Club emphasized at today's luncheon of the Kitchener and Waterloo Kiwanis Club at the Y.M.C.A. He compared the attitude which business men in the United States and Canada have in regard to business conditions generally, and the manner in which this reflects on the progress and growth of the respective countries. "The American people have made the United States the great country which it is because they are optimists and boosters. Canada has fallen behind because Canadians keep quiet about their country," said the speaker.

He told of how he had tried to secure an idea of business conditions in the middle west where business was quite evidently bad, and of how every shop keeper and clerk was optimistic and had declared business to be good even tho not a customer was in sight. "We need optimists like that in Canada," he declared. Pessimism is a poison of the rankest kind and there has been too much of it in the coffee of the Canadian business men. Confidence and optimism are necessary if Canada is to take her place in the business world," he continued.

The Toronto speaker scored the man who plays golf when he should be attending business. "The man who plays three games of golf a week cannot hope to have his business on the same footing which it enjoyed in pre-war days when golf was less popular," emphasized Mr. Hayes. "Golf is alright but it should be played when it does not interfere with business," he added.

EAST EMILY PERSONALS

EAST EMILY, Dec. 2.—Mr. L. McGaughey, of Lindsay, spent the week-end with his sister, Mrs. W. Fee.

Mr. and Mrs. E. Jackson and daughter, of Lakefield, spent Sunday with Mr. and Mrs. Wilfred Jackson.

Mr. and Mrs. A. Drain of Clarina spent the week-end with the latter's parents, Mr. and Mrs. G. Switzer.

Mrs. Armstrong and daughter, Evelyn, of Peterboro, were visitors at the home of her brother, Mr. W. Jackson.

Mr. T. Franks, of Peterboro, spent the week-end with his brother, Mr. Vincent Franks.

Mr. and Mrs. Wm. Kerr and daughter, Miss Sadie, of Lindsay, spent the week-end at the home of the former's mother, Mrs. Wm. Kerr, of East Emily.

Mr. and Mrs. Arnot Boate had their baby boy christened at the afternoon service at St. James' Anglican Church on Sunday.

OBITUARY

MRS. ESTHER FAIRBAIRN.

EAST EMILY, Dec. 2—The death occurred on Friday morning, Nov. 28th, of Mrs. Esther Fairbairn, relict of Mr. Chas. Fairbairn, at the home of her daughter, Mrs. Henry Magee, of East Emily. Her husband predeceased her about 12 years ago.

The deceased was in her 86th year. Mrs. Fairbairn was a Presbyterian in religion.

She leaves to mourn her loss four daughters and three sons: Mrs. K. Bellamy of Lindsay, Mrs. E. Braden of Bobcaygeon, Mrs. T. Kelly and Mrs. Henry Magee of East Emily, Tom of Bobcaygeon, Jim of Toronto and Milt. of Algoma District.

The funeral was held on Sunday morning from the home of her son-in-law, Mr. Henry Magee, of East Emily, at 9 o'clock, service being conducted by Rev. Mr. Rowland, of Omemee, and thence proceeded by motor to the Presbyterian Church at Bobcaygeon, and then motored to Verulam Cemetery for interment.

The pall-bearers were six of her nephews: Wilbert Fee, Wm. Fee, John Fee, Allen Fee, Eugene Switzer arnd Sayward Switzer.

FOR ALL AGES

Many think cod-liver oil is mainly useful for children. The fact is

Scott's Emulsion

to those of any age is a strength-maker that is worth its weight in gold. Take Scott's Emulsion.

Scott & Bowne, Toronto, Ont. 24-2

We'll Repair the Leaky Radiator

WE HAVE the modern equipment to do all kinds of Radiator Repair work. Our men are skilled in this line.

WORK GUARANTEED PROMPT SERVICE

Gillespie's Garage
Phone 950 - 378 Aylmer

A Friend of the Family
BENSON'S GOLDEN SYRUP
Delicious in flavor and backed by real food value.
Ask your Grocer for it
THE CANADA STARCH CO., LIMITED, MONTREAL.
EDWARDSBURG SILVER GLOSS STARCH CANADA CORN STARCH

WOMAN OF FORTY VICTIM OF CONSTIPATION

Mrs. Fannie White of 678 Marcy Avenue, Brooklyn, N. Y., writes:

"Almost every morning, for the last five years I suffered with sick headaches, I felt this was due to nervousness, never dreaming that faulty intestinal elimination caused my suffering. I felt wretched, my appetite was gone, I lost interest in preparing my meals, life was not worth living. A few days' treatment of Carter's Little Liver pills worked wonders. They

are small, easy to take—no griping — and leave pleasant after effects."

Wednesday Will Bring Crowded Aisles in the Gift Shop and Bargain Annex

Enthusiastic shoppers will be glad to know that during tne month of December New Store Hours will be in order—

STORE OPENS 9 A.M. AND CLOSES AT 6 P.M.
SATURDAYS—STORE OPENS 8.30 A.M. AND CLOSES 9.30 P.M.

Also that extra sales help will cope with the rush selling of December, thereby keeping up the high standard which is ever our aim. —THE CRESSMAN CO. LTD.

HALF-DAY SALE, 9 A.M. TO 12 O'CLOCK NOON
FULL BLEACHED, DOUBLE BED WIDTH

"Prue Brand" Sheeting 39c Yard

AFTER 12 NOON, 48c YARD

The lowest price of the year for this splendid quality, snow-white Bleached Canadian Sheeting, full double bed width. Half-day special, 39c.

NO TELEPHONE ORDERS AT EITHER PRICE.

CRESSMAN'S BARGAIN ANNEX ONLY, FOURTH FLOOR

ENTIRE NEW SHIPMENT "KING'S PRIZE" SIZE ROLLS

Cotton Batting at 83c Yard

Making comforters is easy when using "King's Prize" rolls Pure Bleached Cotton Batting. Positively open out into full comforter size. Selling one day only at this price.

CRESSMAN'S BARGAIN ANNEX.

"HEATHERDOWN" JUMBO SIZE 12/4 WHITE

Flannelette Blankets

60 x 80 INCHES

$2.59 Pair

These "Jumbo" Blankets are 80 inches long—larger than the ordinary double bed size. Sale controlled solely by us for Peterborough County, and this is the introductory price for Wednesday.

CRESSMAN'S STREET LEVEL AND BARGAIN ANNEX

NINE HUNDRED YARDS 34 TO 36-INCH

All-White and Colored Stripes Flannelettes 9 A.M. TO 10.30 A.M. 25c

AFTER 10.30, 28c YARD.

Real good Canadian qualities, every piece 34 to 36 inches wide, in attractive colored stripes and all-white. An exceptional buying opportunity for one day—Wednesday—at either price.

NO 'PHONE ORDERS.

CRESSMAN'S STREET LEVEL AND BARGAIN ANNEX

Store Open Until 6 o'clock p.m.
DURING DECEMBER

A MANUFACTURER'S CLEARAWAY LOT OF

Ladies' Silk Knit Scarfs 89c

MANUFACTURER'S OVERMAKES AND REPAIRED SECONDS

Nine o'clock buyers will have a most complete assortment of all the most popular selling colors of the season. Drop-stitch and other effects. Easily the best Scarf value of the season.

CRESSMAN'S STREET LEVEL AND BARGAIN ANNEX

Gift Suggestions

Throughout the Store

LINENS TOWELS
FURNITURE MEN'S WEAR
LAMPS SILVER WARE
CUTLERY BRASS WARE
BAGGAGE

TWO HUNDRED YARDS
PINK SATEEN
CLEARING WEDNESDAY
25c Yard

CRESSMAN'S STREET LEVEL AND BARGAIN ANNEX

The Gift Shop

Day by day the Gift Shop on the Fourth Floor is becoming more and more popular. There you will find Gifts for everyone and what is more at every price.

On all sides one hears the remarks of how easy this attractive and tastily arranged gift place make Christmas shopping. Bring your list and spend a few hours there—that's by far the best way.

GIFTS FOR "HER".
GIFTS FOR THE "HOME".
GIFTS FOR "HIM".

At Every Price

EXCELLENT QUALITY FULL BLEACH

Table Damask 79c

70 INCHES WIDE

Splendid quality you will be pleased to buy. It comes in most attractive patterns, and remember the wide width.

CRESSMAN'S BARGAIN ANNEX.

Five Hundred Books for Boys and Girls 2 for 25c

SELLING WEDNESDAY IN GIFT SHOP AND BARGAIN ANNEX, FOURTH FLOOR

Popular Story Books for boys and girls by authors such as Alger, Carroll, Francis, Fletcher and others. The girls' favorite, "The Camp Fire Series," are included in the lot. The best selection is early in the morning.

GRESSMAN'S GIFT SHOP AND BARGAIN ANNEX.

The CRESSMAN Company Limited

Wednesday's Mid-Day Lunch, 50c.
In the Tea Room Third Floor

SOUPS
Cream of Tomato, Pea

COLD MEATS
Roast Veal, Ham, Jellied Tongue, Salmon.

HOT MEAT
Roast Pork, with gravy, Apple Sauce

VEGETABLE
Mashed Potatoes Creamed Peas

DESSERT
Cottage Pudding Lemon Sauce
Vanilla Ice Cream.

Bread and Butter, Pot of Tea or Coffee

MADE-IN-CANADA

"Mama" Dolls 69c

Fully dressed Canadian-made Ma-Ma Dolls with unbreakable heads. A Doll value that is hard to equal anywhere.

IN CRESSMAN'S GIFT SHOP, FOURTH FLOOR

SELLING IN THE GIFT SHOP WEDNESDAY FOR THE KIDDIES

Children's Aluminum Tea Sets $1.39

Nineteen-Piece Aluminum Tea Set, including Tea Pot, Cups and Saucers, Plates and Spoons. Make the kiddy happy with one of these and buy it Wednesday in the Gift Shop.

SEVEN-PIECE TEA SETS 79c
(Aluminum and nicely boxed.)

CHILDREN'S COOKING SETS 69c
(Four-piece sets of aluminum.)

IN CRESSMAN'S GIFT SHOP, FOURTH FLOOR

ONE HUNDRED DOZEN COLORED SWISS MULL

Gift Handkerchiefs 4 for 49c

Direct import shipment from Ireland of these lovely Mercerized Handkerchiefs. Silk stitched, hemmed, with embroidered corners, and offering a most complete color selection.

GRESSMAN'S GIFT SHOP AND BARGAIN ANNEX, FOURTH FLOOR.

50c Turkey Dinner Thursday

NO BOGIES POPPED UP TO SPOIL HARMONY OF LAST 1924 MEETING OF CITY COUNCIL OF PETERBORO

Snappy Business Session Marked Conclusion of Year's Regular Activities.

SOME NEW IDEAS.

May Demand Correct Statement of Values on Building Permits—Regulate Garages.

Closing the regular sessions of the City Council for 1924 last night, the members came face to face with none of the threatening bogies that had thrust their heads above ground at some previous meetings, and adjourned shortly after ten in a tranquil atmosphere with the consciousness of a good night's work well done. A pleasant hour followed the closing of the minute book for the year, when Aldermen and City Officials were the guests at supper of His Worship the Mayor.

As is usual at the end of the year, Council last night found itself faced by several very important questions, some of which were left until 1925 while others were set down for special discussion at a meeting of the Committee of the Whole Council on Wednesday night. The big item to be brought up then is the consideration of plans finally drafted under direction of City Engineer R. H. Parsons for the proposed sewage disposal plant. After years of work and seemingly interminable changes. The plan seems at last complete, and after Council's approval has been given will be submitted to the authorities in Toronto.

Among the new business introduced at last night's meeting was a proposal by Alderman McIntyre to compel the shtating of correct values on building permits, the immediate provocation for which was an item showing the cost of a garage at $25, which he declared an absurdity.

Building Permits.

The City Engineer's report indicated that there were 9 permits issued for dwellings, with a total value of $27,500 1 for a garage, $25, and 20 miscellaneous, $6,140; a total of 33,-663.

In discussing this report the cost of $25 for a garage was challenged by Alderman McIntyre, who declared it an impossible figure.

"Very few buildings permits, he continued, "give the correct amounts. It is impossible for anyone to build a garage for $25.

Alderman McIntyre thought that the matter should be taken up and the correct statement of values insisted upon. The misrepresentation is unfair to builders and contractors as citizens see these low figures and wonder why their quotations are so high in comparison.

Alderman Phelan pointed out another phase of the question when he mentioned that the figures go out as a criterion of the building activity in the city and full credit should be obtained.

Alderman Fife: "Some people think it keeps taxes down."

Mayor Turner: "It has nothing to do with it. The assessor makes a separate assessment."

The question was left over until 1925.

Work Needed.

Alderman Crowe asked that something be started soon to give work in relays to men in need of employment. He thought the same men should not be used right through the season.

Alderman Morrison said there was not a man applying for work yesterday, contrary to the usual condition after a snow storm which is not a bad indication.

Dangerous Crossing.

Mayor Turner said something should be done to relieve the situation at Donegal street crossing of the C.N.R. All of the Aldermen who visited the scene of the recent fatality were opposed to closing the street, but thought that a signal device might serve to protect citizens.

Alderman Crowe said a bell would not be heard but a sign painted on G. Walter Green's factory might help.

Alderman Maher said the Council should go on record as opposing closing the street having just completed a new bridge there, and moved that a committee be appointed to meet the railway inspector.

Alderman McIntyre said human life is so important and this crossing so dangerous that he considers a crossing watchman or a gate there essential.

Alderman Maher moved that a conference regarding the form of protection be held with the engineer of the Board of Railway Commission, and his motion carried.

Regulate Garages

Alderman Turner suggested that the bylaw to regulate the erection and use of garages be extended to cover all classes of buildings. The building by-law is being ignored consistently, he said.

Mayor Turned said the object of the law is to guarantee fire protection.

Alderman Jones said buildings are not being inspected during construction.

Alderman Morrison said everyone in the Council knows the bylaw is not carried out. So long as the Council goes over the inspector's head he can do nothing.

Alderman Maher said it is up to the Council to protect the citizens who are now being given houses with 2 by 4 scantling cut in two lengthwise and concrete foundations that taper.

The bylaw was passed giving power to the City Engineer to regulate the placing of garages on lots.

Garbage Contract

A bylaw to authorize the execution of a contract for the collection of garbage was passed in all its readings.

A bylaw authorizing the execution of a lease with Canadian Nashua Paper Co, was also passed.

Alderman Morrison introduced a bylaw to authorize the construction of certain sewers, which was passed.

The approach of the municipal elections was heralded by the passing of a bylaw naming the polling places and returning officers.

Dustless Sweeper

Howard M. Bishop reported the termination of the Dustless Sweeper Co. agreement with the city and asked the Council's wishes regarding storage and winter use should the snow go away. The Company would store the sweeper free of cost unless the space is required before spring, which is not a likely contingency.

Mr. Bishop's offer was accepted with an expression of appreciation from His Worship on the work of the machine and the cooperation Mr. Bishop had given.

Douro Account

Alderman Stocker drew attention to a debt owing the city by Douro and to a smaller debt due Douro which he said should be applied on the indebtedness. Alderman Stocker's motion to this effect carried.

Sewage Disposal Plant

Alderman Crowe said the plans are ready for the sewage disposal plant and he thought they should be sent for approval.

Arrangements will be made for this by Mr. Perks and the plans will be brought before a meeting of the Committee of the whole Council on Wednesday.

Gravel Purchases

Alderman Stocker said he was told by a prominent official in Toronto that anyone might obtain particulars of gravel purchased by the Suburban Areas Commission but on application request was brought up to the County Council, which body it did not concern.

Alderman Stocker moved that Alderman Morrison be asked for the figures.

Alderman Morrison said he could not see why Alderman Stocker had not asked him for the information before. He would give the information without a resolution.

Appreciates Reception

"I wish to express my appreciation of the successfully carried out programme for the entertainment of their Excellencies Lord and Lady Byng upon the occasion of their visit to-day," G. N. Gordon K.C., M.P., wrote to Council.

"Both of these distinguished guests told me they appreciated the splendid courtesy extended to them by Mayor Turner and the City Council."

Christmas Grants

The Council made the usual grants of $25 to the Children's Aid Society and $25 to St. Vincent's Orphanage for the Christmas treat.

New Sidewalk

Authority was given for the construction of a plank sidewalk on Gilchrist street.

Fire Chief's Report

Fire Chief George Gimblett reported that there were 61 alarms in the month of November in answering which the apparatus travelled 145 miles.

What The Council Did

Ended the year in its most business-like of sessions.
Started a move to protect Donegal street C.N.R. crossing.
Passed a by-law to regulate the placing of garages.
Prepared for municipal election by naming polling places.
Learned of completion of sewage disposal plant plans.
Made the usual Christmas grants to children's homes.
Enjoyed Mayor Turner's hospitality at supper.

JAPS

Japan will attempt to reopen the immigration question. Embittered by outright exclusion, jingoes over there are talking very boldly.

In view of remote possibilities, it is just as well that only a tenth of one per cent of our population is Japanese—one resident Jap to every 999 Americans.

Japanese business men, powerful in shaping diplomacy, are apt to forget that the United States is their best customer.

Will Take Off All Excess Fat

Do you know that there is a simple, efective remedy for overfatness, one that may be used safely and secretly by any man or woman who is losing the slenderness of youth? It is the tablet form of the now famous Marmola Prescription. Thousands of men and women each year regain slender, healthful figures by using Marmola Tablets. You, too, can expect to reduce steadily and easily without going through long siege of tiresome exercise and starvation diet. Marmola Prescription Tablets are sold by all druggists the world over at one dollar a box, or you can secure them direct from the Marmola Bldg., Detroit, Mich., on receipt of price.

LUDENDORFF

How are the mighty fallen! General Ludendorff has been boycotted politically by nearly all the veterans' organizations of the old German army he led. The chief reason is his support of monarchist movements. The republican spirit seems to be very strong in Germany—apparently strong enough to give it the whip-hand enduringly. A return to kaiserism is possible but not probable at this stage of the game.

Children Cry for

Fletcher's CASTORIA

MOTHER:— Fletcher's Castoria is especially prepared to relieve Infants in arms and Children all ages of Constipation, Flatulency, Wind Colic and Diarrhea; allaying Feverishness arising therefrom, and, by regulating the Stomach and Bowels, aids the assimilation of Food; giving natural sleep.

To avoid imitations, always look for the signature of Chas. H. Fletcher. Absolutely Harmless—No Opiates. Physicians everywhere recommend it.

Rough Pimply Skin Cleared By Cuticura

You may rely on Cuticura Soap and Ointment to care for your skin, scalp, hair and hands. Nothing better to clear the skin of pimples, blotches, redness or roughness, the scalp of dandruff and the hands of chapping.

Sample Each Free by Mail. Address Canadian Depot: "Cuticura, P.O. Box 2616, Montreal." Price: Soap 25c. Ointment 25 and 50c. Talcum 25c. Try our new Shaving Stick.

BE WISE!

Smoke WHITE OWL CIGARS

QUALITY AND VALUE

3 FOR 25¢

Manufactured by GENERAL CIGAR CO. LIMITED
Sole distributors
IMPERIAL TOBACCO CO. OF CANADA, LIMITED.

Store Hours

The Store will be Open
Daily .....8.30 a.m. to 6 p.m.
Saturdays open until .....9.30 p.m.

THE J. C. TURNBULL CO. LTD.

Santa Claus Hours

Santa Claus will hold Court on our Third Floor on Thursday and Friday afternoons from 3 to 4 p.m.

A Great Four-Day Selling Event in Coats and Dresses

— STARTS WEDNESDAY —

Four days' intensive selling of Women's High-Grade Coats and Dresses. The greatest event of its kind this season. Astounding values prices sensationally low. Newest of styles, materials, trimmings and colorings. All at one price. Regular values up to $39.50, for .....

The Coats

A selected group of high-grade Coats in the pile fabrics such as suedine, duvetyne and novelty cut materials, in a variety of smart silhouettes. Trimmed with bands, cuffs and collars of rich beaverine or thibetine fur. Lined throughout and interlined. Choice of reindeer, brown, sand, cocoa or grey. Sizes to 42. Regular to $39.50, for .....

25.00

25.00

These garments are all this season's creations by the foremost style authorities in the trade, correctly interpreting the leading trend of styledom for the season. Many are new arrivals. All are selling away below their original value, and every garment is a genuine bargain at the amazingly low price of

25.00

The Dresses

Satin-faced fabrics, Canton crepes and silk knit fabrics, cleverly designed in distinctive modes that have an instant appeal, in slip-over or tunic styles, following the straight and narrow lines. Also French hand-beaded models with georgette foundation. Excellent range of colors and sizes. Values to $39.50, for .....

25.00

Flannelette Gowns

Slip-Over Night Gowns of heavy white Saxony flannelette. Have round neck and short sleeves, with fancy silk stitch edge, in pink or blue. Assorted sizes. Extra special at..... **98c**

Flannelette Blankets

12/4 or largest double bed size Flannelette Blankets. They are substandards. Imperfections are only of a minor nature. White with pink or blue border. Pair..... **$2.49**

French Ivory Clocks

A one-day special in French Ivory Clocks. Very attractive shape and good time keepers. Just a limited quantity. Make an excellent gift. While they last tomorrow at **$2.49**

Heavy Kimona Velour

Heavy Velour for making into bathrobes, kimonas, etc. Attractive designs in pleasing color combinations. Deep nap, cosy and warm. 36 inches wide. Per yard..... **$1.50**

Ladies' Knit Ties

Knitted Ties in a large variety of designs and colors. Present styles make them an absolute necessity. Regular to 75c. Sale price, each..... **49c**

Coatings $2.49

All-Wool Coatings with heavy nap, in cut check effect. Very popular this season and greatly underpriced. Choice of Fairway green, mole, cocoa, sand, Indian red, navy or black. 54 inches wide. Regular $3.75, for..... **$2.49**

Dress Goods at 98c Yard

We again call your attention to the remarkable value we are offering in such high-grade pure wool materials as Tweeds, Homespuns, Eponge and Novelties. Suitable for coats, dresses, bathrobes or children's wear. All 54 to 58 inches wide. Regular $2.50 to $3.00 values, for, yard..... **98c**

Sweet Grass Baskets at 59c Each

Novelty Baskets made by the Indians from sweet grass. There are Wastepaper Holders, Shopping Bags, Fruit Baskets and Work Baskets, in unique styles and attractive color combinations. One number that is of outstanding merit is a Round Work Basket, measuring eight inches across and three and a half inches deep. Extra special for Wednesday at, each..... **59c**

Crepe Paper

Decorative Crepe Tissue, used for all manner of decorative purposes. Size 20 inches by 10 feet rolls. All colors, including Christmas red and green, 4 rolls **29c**

Silk Tubing for Vests

Silk Tricolette Vest Lengths in novelty design and drop-stitch; also suitable for scarfs. Choice of ivory, canary, flesh or orchid. 36 inches wide. Three-quarter-yard length at..... **98c**

IN THE ECONOMY BASEMENT
The Oriental Gift Bazaar

This very attractive spot offers many gift ideas that are both useful and ornamental. Many people are surprised at the wonderful creations produced by the Orient. You will find a very choice assortment moderately priced in our Oriental Bazaar.

See Our 98c Gift Table

Those looking for an inexpensive yet useful and pretty gift will be delighted with the wonderful assortment on this table. Many pretty hand-painted pieces, such as Cake Plates, Cream and Sugar Sets, Bon-Bon Dishes, Spoon Trays, Cups and Saucers, Whip Cream Sets, Salad Bowls; also Cut Glass Cream and Sugar Sets and dainty Brass Fern Pots with inset. Your choice at..... **98c**

Brown Betty Tea Pots

Gibson Tea Pots imported direct from England, of Brown Betty ware. Attractive in appearance and finished in mottled effect. Have good pouring spout. 5-cup size..... **98c**

Salad Bowls

These are just a handy size and can be used for fruit or vegetable. They are made from fine quality china and are highly glazed. Neatly decorated with floral designs. Wednesday special, each..... **69c**

China Jugs

This is an exceptional value that every housekeeper should take advantage of. They are made from fine quality china, very prettily decorated in many different designs. 1-cup capacity. Special for Wednesday, each..... **15c**

Doll Carriages

Strongly made Doll Carriages of Japaned metal frame, with leatherette foot-rest, seat, back and canopy. Four strong wheels. About 20 inches high. Each..... **98c**

Hug Toys

Animal characters made of washable oil-cloth. When hugged they give life-like cry. Very attractive. Will stand a lot of abuse..... **69c**

Sleighs

Boys' Sleighs, about 30 inches long, with hand holes, spring steel runners, seat has fancy stencil design. Strongly made. Good value at..... **98c**

Mama Dolls

Another outstanding special in Mama Dolls. Strong speaking voice, composition head and hands, rompers and hat of chambray and about 15 inches long. Extra special at..... **$1.59**

Teddy Cars

A strongly made three-wheel car, with metal frame, disc wheels and wooden seat and handle. Afford lots of fun and exercise..... **$2.25**

Velocipedes

A sturdy Tricycle at a low price. Have leather seat with springs, 10-inch front wheel, strong frame. Easily handled. Exceptional value at **$4.75**

Silk Scarfs

Silk Knit Scarfs with drop-stitch stripe effect. Good length, double knit. A big range of desirable shades to select from. Fringed ends. Splendid value at, each..... **98c**

Necklaces of Galilith

Graduated Oval Beads of Galilith in a 40-inch string, with patent secure clasp. Come in all the popular colors. A regular $3.00 line. Extra special for Wednesday..... **$1.75**

60TH ANNIVERSARY OF GRAHAM FAMILY IN LAKEFIELD LIFE

Mrs. W. M. Graham Entertained Friends at "Invercauld" — Reminiscenses in Dinner Speeches.

LAKEFIELD, December 1 — Mrs. W. M. Graham entertained about 30 friends at "Invercauld" on Thursday evening last in honor of the 60th anniversary of the coming of the late Mr. Robert Graham and his family to Lakefield.

The earlier part of the evening was spent by the ladies in playing bridge, the gentlemen joining the party at 10.30 for refreshments after which a toast list was run off, Mrs. Graham acting as toastmistress and announcing the toasts.

The toast to the King was first and duly honored, the name of the Prince of Wales being coupled with it. The next toast was to "Lakefield, our Home," and the replies were divided into past, present and future ,and Lakefield as a place to live in. The past of Lakefield was replied to by Mr. W. H. Casement, whose father was among the earlier settlers in the village, and who himself has been a life long resident. Mr. Casement's speech included some interesting reminiscences which were much appreciated.

Reeve Strickland.

Lakefield's present was dealt with by Reeev J. C. Strickland, grandson of the late Colonel Strickland, who founded Lakefield, nearly one hundred years ago. Mr. Strickland spoke on the present status of Lakefield in a very pleasing manner The future of Lakefield was the subject taken by Mr. J. W. Ridpath, chairman of the Board of Education. Mr. Ridpath spoke of the splendid work being done in the village park which it is expected will prove a valuable asset in the near future.

Lakefield as a place of residence, was Mr. C. S. Tanner's special allotment and he dealt with it as one who has resided in the village since boyhood, and who loves it.

"The learned professions" was the next toast, and it was also divided into the Church, Education, Law and Medicine.

Rev. W. Cox replied to the toast to the church, weaving in some very humorous anecdotes and personal experiences.

Education and Law.

Rev. A. W. Mackenzie spoke on "Education," making a most appropriate and feeling reference to the work of Miss Duff, the principal of the Lakefield public school. Miss Duff's record is a remarkable one, and her part in the education of the children of the village has been of the greatest value. Mr. Mackenzie alos recounted some reminiscences of his earlier days in the village.

Mr. Mackenzie, who is headmaster of "The Grove," a school well known throughout Canada, is an educationalist of rare attainments.

The law was allotted to Magistrate O. A. Langley, who has been a resident of the village for 25 years. Mr. Langley regrets that in that time none of the young men and women of the village have seen fit to enter the legal profession but hopes that some one or more will do so in the future. It would afford him great pleasure to assist one of the young people of the village to make a start on the legal ladder of fame.

Medicine was the subject allotted to Dr. J. C. Smith, who made a pleasant little speech on his associations with the village and the late Robert Graham.

Toast to the Ladies.

The last toast, the important one, to the ladies, was the toast to which Mr. H. G. FitzGerald replied in his inimitable manner. Mr. FitzGerald has a reputation as one of the famous after-dinner speakers of Lakefield and on this occasion he was at his best as he illustrated his remarks with anecdotes of past and present days in Lakefield, and safeguarded the accuracy of his statements by "notes."

All the speakers referred to the records of the late Robert and Wm. Graham in the Masonic Lodge where both had held the highest offices, and were highly respected.

The toast list closed with the singing of "Auld Lang Syne" in the time honored fashion.

The first prize for bridge was won by Mrs. Osborne and the consolation prize by Mrs. Laurence Grahame.

During the evening Mrs. A. B. Burrows sang a solo which was much appreciated, and Mrs. C. S. Tanner played a beautiful piano solo.

Messrs. A. B. Burrows and G. H. Graham assisted the hostess and her daughter in serving the refreshments.

The occasion was a pleasant one, commemorating as it did the coming to the village of the Graham family, and recalling and relating amusing and interesting reminiscences of old days.

STIMULANT

Sugar was fed to Yale's soccer team to increase the physical energy of the players. The purpose was mainly to verify the theory that depletion of the supply of sugar in the blood is what causes exhaustion of athletes Professors say, results were "noticeable but not convincing."

Maybe we are gliding into the time when athletes will be laboratory products, medicated before contests. Skill and stamina count more than brute strength, however, and these are beyond the reach of the chemist.

RAILWAY HEAD GAVE ADDRESS

Sir Henry Thornton Compares Operation of C.N.R. With the C.P.R.

HALIFAX, December 2. — Sir Henry W. Thornton, president and chairman of the Canadian National Railways completed his tour of the Maritime provinces here to-day when he met the Board of Trade of the city and later in the day addressed the Canadian Club and the North British Society.

The address to the Canadian Club was made at noon and that to the North British Society last evening.

In his address to the Canadian Club Sir Henry went over the ground which had been covered with the members of Board of Trade earlier in the morning and explained some of the difficulties that the management is encounteing in meeting all of the requests which have been put forward not only by them but by other sections of the country as well.

Sir Henry also took advantage of the opportunity to brand as unfair, and designed with an ulterior motive, propaganda recently emanating from Ottawa and published by the newspapers to the effect that the Canadian National Railways are over-staffed as far as general officers are concerned, and that both as regards personnel and salaries the Canarian National is in excess of the Canadian Pacific.

Sir Henry said the story had recently been set afloat that the Canadian National Railways are over-staffed in general officers. These rumours originated in Ottawa and were based on a report received by tlle Bureau of Statistics, but were sent out by someone not connected with that department. The rumour was deliberately pushed out for hostile purposes, and only half the truth had been told.

This newspaper correspondent told you certain things calculated to discredit the Canadian National Railways in the eyes of the Canadian people but he did not tell you this: That the density of passe ger traffic on the Canadian Pacific Railway is 49.5 per cent. greater than on the Canadian National, that the density of freight traffic on the Canadian Pacific is 32.6 per cent. greater than on the Canadian National; that the Canadian National Railways operate 22,000 miles of track against 15,000 on the C.P.R., or approximately 7,000 more. The general officers of the Canadian Pacific Railway number 337 and those of the Canadian National Railways 340, or a difference of 23, and that this difference of 23 officers should be compared with the difference in mileage and the difference in density of traffic between the two roads. He did not tell you that the average salary of the general officers of the Canadian National Railways is $6423, and that of the C.P.R. general officers $6657, and he did not tell you that the ratio of the salaries of general officers to the total payrolls of the two systems is Canadian National Railways 1.63 per cent., and C. P.R. 2.23 per cent.

This is a fair sample of the kind of campaign that is carried out against us in some quarters. This is a fair sample of some of the things we have to contend with in addition to the already heavy duties of administering the property.

Sir Henry and his party left tonight for Montreal. A stop will be made en route at River du Loup.

IMPERIAL PREFERENCES.

Earl of Beauchamp Strongly Opposes Proposed Preference.

LONDON LONDON, Dec. 2.—(Canadian Press Cable.)— "I protest against the worship of this fetish of the conference resolutions," declared the Earl of Beauchamp, new leader of the Liberal party in the house of lords, speaking to a gathering of the national liberal club to-day on "the insincerity of imperial preference." The Earl's allusion was to the last imperial conference when the British government, without the people's mandate, offered preferences to the Dominion of foodstuffs and tobacco. He declared that the price of the fruit concerned would be raised, under the proposed preference, at least £1,500,000 on the basis of last year's imports. In conclusion the Earl declared that the workers of Britain had no use for protection or preferences.

CABLE SERVICE INAUGURATED.

LONDON, Dec. 2.—(Canadian Press).—British "all red" cable service between West Indies and Great Britain direct was inaugurated yesterday with congratulatory messages between West Indian committee and various insular chambers of commerce overseas.

SOLUTION TO YESTERDAY'S CROSSWORD PUZZLE.

A STREET FROCK

A typical Parisian street frock is this one of black velveteen with red and gold embroidery and pearl buttons down the front. The simple turnover collar is the type that is particularly in demand now, and the sleeves show a new line.

DREAMS

A dream which is always classed as a good omen is for one to see herself joining with other members of her immediate family.

Such a vision is expected to bring great happiness and in the many visions recorded this happiness has also been accompanied by business success.

Interpretations.

A veil, if worn by the dreamer, means happiness if white and unhappiness if of a dark color.

To be participating in any game means happiness.

GREEN POPULAR.

Bottle greens for daytime and lighter shades for evening are being sponsored by a prominent Paris house.

FIRE ALARM BOXES

SOUTH WARD.

Box. Location.
13—Lock and Gladstone.
14—Westcott and Aylmer.
15—Perry and George.
16—Perry and Bethune.
17—Park and Townsend.
18—George and Dalhousie.
19—Park and Princess.
113—Romaine, west of Park St.
175—Canadian General Electric.
314—Brinton Carpet Factory.

CENTRE WARD.

21—George and King.
22—Simcoe and Queen.
23—George and Hunter.
24—Hunter and Quaker.
25—Charlotte and George.
26—Simcoe and George.
27—Water and McDonnel.
28—Brock and George.
29—McDonnell and Aylmer.

WEST WARD.

12—Brock and Hubidge.
31—Park and Sherbrooke.
32—Bolivar and John.
33—Charlotte and Stewart.
34—Gilmour and St. Joseph.
35—Park and Hunter.
36—Weller and Walton.
37—Park and Charlotte.
38—McDonnel and Reid.
121—Canadian Woollens, Ltd. McDonnel Street West.

NORTH WARD.

41—Park and London.
42—George and Dublin.
43—Edinburgh and Bethune.
45—George and Smith.
46—Benson and Aberdeen Ave.
47—Nicholl's Hospital
48—Water and Hilliard.

EAST WARD.

52—Burnham and James.
53—Rogers and Robinson.
54—Hunter and Mark.
56—Rogers and Dours.
57—Concession and Haslitt.
58—Auburn.
212—Canadian Woollens, Limited, River Road.

Fire Hall phone no. 100, Police phone 190.

To send an Alarm—Break glass, open the Large Door, Pull Hook Down Once, and Let Go.

Remain at the Box and Direct Fireman to the Fire.

Do Not Freeze Your Radiator

LET US PUT IN

MAPLE LEAF ALCOHOL

The Low Price Will Surprise You

CORNER SERVICE STATION

Charlotte and Aylmer Street

'PHONE 806W.

A REPLY TO REV. WALLACE CHRISTIE.

To the Editor of The Examiner.

Sir,—The Rev. Wallace Christie continues to breathe out threatenings and slaughter against those foes of Union who dare turn the light on official Methodist theological shortcomings.

He is much more concerned in stopping the inquiry than in finding if these things are true. To his mind it is a much greater crime to tell the truth if it will damage the Unionist cause than to prevent Christ's little ones being perverted by unsound teaching. Our Lord said it would be better for a man to have a millstone tied about his neck and cast into the sea, rather than cause one of these little ones to stumble. Evidently, Mr. Christie does not agree with Him.

In Mr. Christie's letter of November 26 he attacks the letter sent out by members of his congregation and proceeds to misrepresent or misquote it in every reference he makes to it. He says the Editor of The Christian Guardian did not state that he rejected the inspiration of the Scriptures or the Atonement, but only the interpretation put on these doctrines by the pre-millennialists. This is a mere evasion. The pre-millennialists accept unreservedly the inspiration of the Scriptures and the Atonement as taught by Paul and the other apostles. No injustice was done or intended to be done, as the Editor in numerous other places commits himself unreservedly to the denial of both doctrines in any shape. In the same issue of The Guardian is an article on page 4, prominently featured, entitled "Is God Personal?" by Rev. A. D. Belden, B.D., in which the writer states: "Man has no other key to God than his own nature, let him trust it." The Bible says that the heart of man is deceitful above all things and desperately wicked. Thus is the inspiration of the Bible denied. A little further on in the same article the writer says, "Jesus is the truth about God, to believe that truth, to accept God as your Father as simply really personal, as your best friends, that is to be saved." Thus is the Atonement denied.

In No. 9 of the Ryerson Essays published by the Methodist Book and Publishing House under the direction of the same editorial control is the statement: "It (the sacrifice of Jesus) did not purchase forgiveness; it did not make it possible as far as God is concerned; it ceases to promote spiritual religion, if considered as a legalistic sacrifice to satisfy Divine law. We ought to give up our lives in sacrifice, in order to expiate our sins, or show our revulsion therefrom."

There is no escape from the responsibility of these utterances. No one but the author's Unionist Presbyterian friends are found ready to come to his defence.

In evidence of the good faith in which the editorial in The Christian Guardian is used let me say we printed and circulated a photo reprint of the whole editorial remarks in question.

Mr. Christie further asserts in regard to the book review: "This is a total falsehood, not one word of approval was given with the citation of the book." This statement is apparently made on the authority of some one else for the words of the editorial comment are copied just as printed and are plainly distinguished both in the editorial and in our letters, and a whole page in The Guardian is taken by the editorial writer to express his warm approval.

Let me quote another paragraph: "But an uncritical belief in Jesus' actual fulfilment of all the conditions of prophecy, in the erotic and frequently gross Songs of Solomon as the Christ and His Church, and in other first century errors, easily paves the way for a profoundly ignorant and irreligious deification of the Man of Nazareth, who, when he spoke of God called Him 'My Father' and 'Your Father'." (These are the words of the literary editor). You will note that we are not concerned with what any one else says of the book, we confine our criticism to official utterances.

Mr. Christie states: "The Dean of Faculty" says "the meaning of the Old Testament" is not a text-book in Victoria. It may be true now, but it would require more than Mr. Christie's unsupported word to prove it. About two years ago it was the cause of great spiritual disquietude on the part of some students who were studying it at Victoria and that is how it was brought to my attention.

In answer to his wilful misstatements of the facts in connection with the tracts issued by the Board of Social Service and Evangelism, let me quote from the first paragraph in Chapter 1: "Nearly every writer of the New Testament looked for the return of the Lord to establish His Kingdom in undisputed and universal sway. Of this there can be no reasonable doubt." Further on, under the heading, "The Hope Disappointed," the tract says: "But they were confronted with the fact that there had been no such return as was promised. The situation could not be ignored — something must be done. Then it was that another presentation of the Gospel was provided. John faced the terrible agony of the Christian soul and he met it fully and frankly. He knew that this was the only way mistakes had to be acknowledged bravely."

It is easy to try and dismiss statements as fabrications if you don't like them and can't disprove them. But they cannot be disposed of that way. Every word in quotation marks published in the tract is a correct quotation and Mr. Christie is up against that fact.

The assertion that Rev. Geo. Jackson was not a minister of the Candian Methodist Church is beside the question. He occupied the pulpit of Sherbourne Street Methodist Church for years and in addition was a Professor in Victoria College at the time his book was under consideration.

It is a painful task to have to prove that a minister of the Presbyterian Church is so careless of his facts and his reputation as the above show him to be; our consolation is that as he is a Unionist he will soon cease to be a Presbyterian altogether.

ALAN C. THOMPSON.

Toronto.

I have taken the trouble to go over the quotations referred to in the above letter and compared them with the originals and find that the context in no way lessens their force and the quotations are accurate and fair. JAS. CRAIG.

Toronto.

AFTER ROCKEFELLER.

Claims Money Is Greatest Curse Upon Baptist Church To-day.

NEW YORK, Dec. 2.—(United Press.)—The Rockefeller money is the greatest curse that rests today upon the Baptist denomination Dr. John Roach Straton, fundamentalist pastor of Calvary Baptist Church told the annual meeting of the Baptist Bible union of North America. Rockefeller wealth through the infidel university of Chicago and unbelieving union theological seminary of this city, is doing more to blight us and blast us than all other forces combined, Straton said.

He attacked John D. Rockefeller, juniors address before his bible class at the Park Avenue Baptish Church Sunday, in which Rockefeller said that: "adherence to the literal interpretation of the scriptures is increasingly less possible in view of the discoveries of science When Rockefeller reflects upon the old-fashion-religion and says that this miserable modern thing is better than the religion that made our fathers and mothers saintly, pure and strong, then he is due for a come back. And I am going to reply to his amazig statements next Sunday evening from my pulpit," he declared.

KING PAID SHOT.

Court Uniforms Were Too Expensive For Labor Men.

LONDON, Dec 2. — (United News).—When the Labor Government entered office and a lot of former working men were given posts in the King's household at Buckingham Palace, people wondered what the King would think of it. They have just found out.

The retiring Labor men have revealed that the King, after welcoming them, said he knew that the court uniforms required for formal appearances were expensive and asked if they would mind his paying for them himself.

LACES POPULAR.

Cape-like arrangements of gold lace or very heavy white or cream lace makes attractive decorations for the afternoon or evening gown.

VOICE OF THE PEOPLE

BITTERNESS IN CONTROVERSY.

To the Editor

Sir.—One hesitates to retaliate upon an old man of eighty years, even when the attacks are so merciless and persistent as those of Dr. Ephraim Scott upon the leaders of the Presbyterian Church. We have seen nothing more vitriolic or bitter uttered in any controversy than the letters and speeches that have poured from opponents of union during the past two years. As the Union draws to its consummation this stream of gall seems to deepen and darken.

What must the average reader think of these unveiled insults and calumnies uttered by Dr. Scott, Dr. Banks Nelson, Rev. Stuart Parker and others against men elected to high positions in the Presbyterian Church in Canada?

We can all appreciate and sometimes enjoy a good argument, even when it goes against us, for it puts us on our metal when we come to reply but there is no reply to abuse,—only sorrow and shame especially when the abuse comes from one whom many desire to spare on account of his years of service to the Church.

These insults do not only affect the characters and reputations of the present leaders of the Presbyterian Church, but they equally besmirch the names of those who are dead. The anti unionist attack is an attack upon practically all the great leaders in the Presbyterian Church for the past twenty years, if not for the past fifty years. When Dr. Scott and his friends accuse the makers of the Basis of Union of trickery or bad faith they are not attacking the present leaders of the Presbyterian Church, but such men as the late Dr. Warden, Principal Patrick, Principal MacLaren, President oFrrest, Prof. Bryce, Principal Scrimger Dr. Somerville, and such living veterans as Dr. R. P. MacKay, Dr. George M. Milligan, Dr. R Douglas Fraser and Dr DuVal .These are some of the men who prepared the Basis of Union Surely such men are above reproach in the matter of drawing up and historical document that so deeply affects the future of the church in this country.

Canada has produced church leaders as noble and as high-souled as Scotland, and it ill-becomes a man of Dr. Scott's years to accuse his fellow Presbyterian ministers of deliberate "untruth" and the dead leaders of trickery and bad faith.

Toronto.

THEODON GIBSON.

THE THIEF OF BAGDAD

BY ACHMED ABDULLAH

(Continued from Yesterday.)

Gradually, as he descended the valley, the mist lifted. It vanished. He crossed a rhododendron forest, purple with clustering blossoms. The sun rays trembled in the leaves like wavering music in a wind of night. Very suddenly, as he turned the corner of a gigantic rock, he saw the valley cleft in two by a shimmering surface; a great lake offering its steaming expanse to the fiery face of the sun. There stretched miles upon miles of flat, monotonous beach with an occasional, grey, dry bush, like a Chinese water-color, silhouetting the far verge above the yellow surf. Farther to the west was a league-long tongue of sand whence slender, tufted jets of palms etched the vacant, azure spaces. There was not a sign of life; not even a zumming of sun-drunk insects, nor a circling and winging of birds; only, a few feet from shore, a very old, white-bearded man was rocking in a frail boat, rowing aimlessly with a single, oval-bladed oar, hardly moving.

Lonely it seemed; terribly lonely; just as if the world had come to an end here, and there was no beyond, no future. The loneliness invaded Ahmed's soul. He needed the consolation, the reassurance of the human voice. So he called out to the old man in the boat:

"Hey, there! Hey, there!"

No answer; and Ahmed raised his voice a shrill octave:

"Hey, there! Say something, will you? Hey, there—you in the boat—old white-beard! Be thou Moslem or unbeliever, man or ghost?"

Still the man remained silent, kept on aimlessly rowing. And Ahmed, prey to the huge loneliness, sat down near the shore, tired in body and soul. The sky above him blushed rose, trembled, flamed, sank to the booming of oncoming evening. A stray wind stirred and fluttered the watery vapors that sheeted the surface of the lake.

"Oh, Allah!" prayed Ahmed. "Teach me resignation to Fate—Fate which is the breath of Thy Divine Will!"

Sleep overcame him.

When he awakened it was night; night, complete, swathing, pitch-black, with only a single elfin wedge of moonlight that outlined sharply the old man who was still aimlessly rowing his frail boat—seemed not to have moved as much as an inch. Then, all at once, the conviction came to Ahmed that this was the Old Man of the Midnight Sea, and that this lake was none other than the Sea of Resignation to Fate. He rose. Again, cupping his mouth with his hands, he called out to the old man, this time with a peremptory spice in his voice of challenge and impatience:

"Are you the Old Man of the Midnight Sea?"

Slowly the man in the boat turned his head.

"You have guessed it!" the laconic, slightly ironic reply drifted across the water.

"Come over here to me!" cried Ahmed.

"Why should I?"

"Because I need you."

"Many need me. All need me. Only four, since the beginning of Allah's creation, were those who did not need me. One was Moses—on Him peace! The second was the Lord Buddha—on Him peace! The third was Jesus—on Him peace! And the fourth was the Prophet Mohammed—on Him peace!"—and the Old Man turned his back on Ahmed and attended once more to his aimless rowing.

"But"—cried Ahmed, more loudly—"I cannot do without you! I am a poor, human soul in trouble!"

"Why did you not say so the first time?" said the old man, rather illnaturedly. "I am coming." The boat moved, quickly made shore. "Come aboard, Thief of Bagdad!" he invited.

"Oh—" asked Ahmed, surprised, as he stepped over the gunwale. "You know me?"

"Of course I do. I know everybody. Am I not Kismet—Fate itself? Look out!"—as Ahmed shifted in his seat. "Have a care! Do not rock the boat! That has always been the chief trouble with you"—he grumbled—"all your life! You are forever rocking the boat. No, no!" as Ahmed moved again—"do keep quiet! I am having a hard enough time as is, trying to hold this boat steady, with all those uncounted millions of foolish, querulous, pulling, whining mortals always challenging Fate and holding back my boat with their eternal, silly complaints! All right"—as Ahmed sat still—"and now tell me: What exactly do you want?"

"I want the magic silver chest."

"Help yourself to it. I am not keeping you from getting it, am I?"

"Well—but where is it?"

The Old Man of the Midnight Sea pointed at the black, coiling, swirling waters. "Down there!" he said.

Ahmed leaned over the side of the boat and looked.

"I cannot see a thing," he replied.

"Naturally not. The box is a hundred fathoms deep—at the very bottom of the lake."

"Then—how can I get it?"

"You will have to dive for it. You will have to jump into the Sea of Resignation to Fate."

Ahmed gave a little involuntary shudder; and the Old Man of the Midnight Sea took compassion on him.

"Thief of Bagdad," he said, "be not afraid. Everything, sooner or later, must go down into the waters of this lake. All men and women and children—even the unborn children. The moon goes down there every morning when it is waning, and the sun every night when it has set on earth. At the bottom of the lake you will find a cave—a cave made of the shimmering, opal tears of man's grief, with windows made of the milk-white crystals and bright-green emeralds of man's laughter, and a gleaming red door, like an immense ruby, made of the heart's blood of all those who have loved and who have suffered and sacrificed greatly for the sake of their love. If your own love for Zobeid be great enough, your resignation to God's will sincere enough, you will find this door. You will open it. And, beyond the threshold, you will see the magic silver box."

What does the box contain?" demanded Ahmed.

"A very precious treasure. The most precious treasure in the world. Some men call it happiness. But emperors, fools, and wise men call it honor. It is the same thing. By the way," he added as Ahmed stood up, about to dive into the lake—"the magic box is wrapped in the Cloak of Invisibility. If I were you I would bring the cloak along, too. It will come in handy in your future adventures."

"How do you know?" asked Ahmed.

"Naturally I know, O fool!" chuckled the old man. "Did I not tell you that I am Kismet itself."

"I beg your pardon," Ahmed murmured, crestfallen but polite; and, the next second, he curved into the water in an audacious leap.

A splash—circles widening, breaking dissolving—smoothness and indifference again where the waters closed over him—and down there, as he bored his way head foremost through the hundred fathoms, a myriad flecks of glittering gold.

(To Be Continued.)

Use MURINE NIGHT & MORNING & KEEP YOUR EYES CLEAN CLEAR AND HEALTHY
Write for Free Eye Care Book. Murine Co. Chicago

The First Storage Battery Mechanic in the City

A. H. Fisher is still on the job..... STORAGE BATTERIES is our middle name. Let us store your batteries and make sure of satisfaction when you want them in the spring.

FISHER'S BATTERY SERVICE
186 CHARLOTTE ST., AND BOWMANVILLE, ONT

6d 20-22-25-27-29-2-4390

A Merry Xmas - A Happy New Year

IS HARD TO OBTAIN WITHOUT GOOD HEALTH. WHEN YOU GIVE SPORTING GOODS YOU WISH THE RECIPIENT BOTH, WITH A SINCERITY THAT IS UNMISTAKABLE. WE HAVE A WONDERFUL AND UNIQUE STOCK OF GIFT SUGGESTIONS.

MAKE YOUR SELECTIONS NOW. WE WILL GLADLY LAY ANYTHING ASIDE.

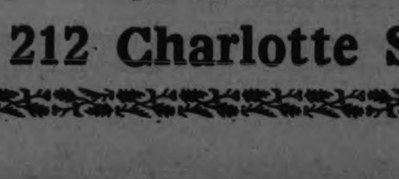

SNOWSHOES
Sizes for ladies and gents. Well made. Pair .....
$2.50 to $4.00
Snowshoe Harness, 70c Pair

MOCCASINS
All sizes
$1.75 to $3.50

BADMINTON RACKETS
Each
$1.75 to $5.00

C.C.M. JOYCYCLES
Hours of fun for the little folks. Every machine guaranteed. Each .....
$15.00 and $16.00
Terms.

KIDDIE KARS
Regular Kar at $2.25
Rubber-Tired Kar at $3.00
C.C.M. Joycycle Jr. $7.50

SKIS
In a large variety. All sizes. Pair .....
$1.75 to $13.00
Ski Harness, $1.50 and $3.00 Pair

SKI BOOTS
Ladies', gents' and children's. Pair .....
$5.25 to $9.00

SKI POLES
Well made
$1.75
Each

AUTOMOBILE SKATES
Nothing better. All models. Priced from, pair .....
90c to $12.00

SKATING AND HOCKEY SHOES
All the leading models, in sizes for boys, girls, men and women. Pair .....
$3.85 to $10.00

ELECTRIC TRAINS
Every boy wants an Electric Train. Priced from, each ....
$2.75 to $8.75

KINDERGARTEN SETS
With folding table.
$5.75

SLEIGHS
Hand Sleighs ..... 40c to $2.75
Bob Sleighs .... $4.75 to $6.50
Children's Rail Sleighs, $2.40 to $3.50

HAND SLEIGHS
40c to $2.75

BOB SLEIGHS
$4.75 to $6.50

CHILDREN'S RAIL SLEIGHS
$2.40 to $3.50

TOBOGGANS
Celebrated "Peterborough" make. Each .....
$3.50 to $8.00

The Gift Supreme
A "MASSEY" BICYCLE
Something that will give healthful service long after Christmas is forgotten. All models .....
$35.00 to $55.00
Terms.

MECHANICAL TOYS
Trains, Autos, Steam Engines, etc., in large variety.

MECHANICAL TRAIN SPECIAL
Engine, Tender and Car, complete with Track, for, each ...
85c

DOLL CARRIAGES
Well-known line. Priced from
$1.05 to $15.00

HOCKEY STICKS
Fine line first quality Sticks.
25c to $2.00

BOYS' WAGONS
Large line.
$2.50 to $9.00
Each

FLASHLIGHTS
Large variety.
65c to $5.50
Each

FOOTBALLS AND RUGBY BALLS
Well made and complete with bladder and lace. Each .....
$1.50 to $9.00

PUNCHING BAGS
Finest English make.
$5.75 to $11.00
Each

TABLE TENNIS SETS
Slazenger make.
$3.00 and $3.50
Set

POCKET KNIVES
15c to $2.50
Each

TRICYCLES
$5.50 to $15.00
Each

BOXING GLOVES
Direct from England. Special prices on children's sets.

HOCKEY PANTS
$1.50 to $3.50

RIDING BREECHES
Fine for winter sports. Ladies' and gents'.

MACKINAW COATS
$9.00
Each

HUNTING BOOTS
High cut, exceptionally strong. Pair .....
$10.00

C.C.M. BOB SKATES
Fine for the little folks.
65c Pair

WHITE'S Cycles & Sports Limited
212 Charlotte Street, Peterboro - - - Open Evenings

P.C.I. WING LINE LOOKED STRONG

But Hamilton Did Not Highly Rate the Work of the Back Division.

COMMENT ON GAME.

The following is quoted from the Hamilton Spectator's story of the P.C.I., H.C.I. rugby game Saturday

Peterboro had never played the locals before and considerable mystery was attached to their appearance. Reports that didn't tell a great deal were heard from time to time during the season and it was the popular idea that they would be a pretty tough nut to crack. The three thousand or so odd fans that turned out to see the struggle were naturally disappointed when the easterners showed themselves to be hopelessly outclassed.

It was plain to be seen that they were at a loss to cope with Collegiate's speedy breakaways and with the backs going great guns they were soon left in the rear. Whoever the mentor of the Petes' team is ,it's a cinch he omitted one mighty important factor in his coaching—proper tackling. Had the visitors even the semblance of an idea of how to bring a ball carrier down they would have put the clamps on many of those senastional Red and Black dashes around the end for long gains. As it was they preferred to either spear an opposing player by the ear or else grab him around the waist and try to wrestle him to earth. Many fans thought the high tackles deliberate, but they really weren't. They were nothing more than real "honest-to-crackey" Peterboro tackles. The boys played clean football and there wasn't a dirty one in the dozen.

Another weak spoke in the easterners' wheel was the back division With the exception of Bookhout, who turned out to be a line plunger of no mean ability, the backs were a fizzle, and certainly no match for either the Collegiate regulars or subs. Cole, who did the most of the booting, had nothing whatever on his toe . Most of the time his kicks spun through the air a few feet from the ground or went into touch . A steady west wind was blowing straight across the field and Cole lacked the force to send kicks through it.

All of the backs were uncertain of their catches and ran awkwardly up to haul down the champions' boots Bounding balls were evidently some thing new on the bill of fare to them and, rather than take a chance, they stood still until the pigskin became stationary and then picked it up to be dropped in their tracks by the five or six husky tacklers that were lolling about waiting for work. It's hard to say what their running would be like, because the lads didn't get a chance to side-step the opposing tacklers long enough to have a good sprint.

The line—well that's a different story. Collegiate didn't have any easy time when they bunted up against the bone-crushing warriors that faced 'em. Mr. Pogue, quarter-back for the Petes, didn't learn the game from the book of rules on the trip down here. He gave his youthful noodle plenty of exercise and pulled some wicked stuff which Collegiate was fortunately able to handle. Peterboro had some sweet plungers on that line-up. Rye, the captain of the outfit, Bookhout, Yelland and Pogue hit and hit hard and plenty in every quarter in the old approved style of head down. A few neat plays were pulled, but they didn't mean anything when the back field was slopping around in a dazed manner.

And another thing about that line—it didn't take it long to get hepped up to Hamilton's plays. Once the stage fright passed off, the bruisers forged through and broke up many of Collegiates' pet stunts for gaining yards. Even the hefty Mr. Small found difficulty in getting away with his customary smashes. From the press box it looked as though Peterboro did more than U.T.S. on the line. Several times in the last half the Petes started a yard -collecting rampage and worked some snappy interference. Everybody agreed they were no slouches in that respect. Next year let us hope that Peterboro will develop a back division and take a few evenings a week off and brush up on the tackling. If they do, they won't play a semi-final game at the end of a 39 to 1 score. End runs kept 'em guessing, too. Somehow they couldnt' fathom that part at all.

THANK GOD FOR RUGBY VICTORY

Westpoint Army Team Pulled Off Helmets and Stood With Bared Heads.

PLAY THE GAME.

WESTPOINT, N.Y., Dec. 1.—(United Press.)—The action of the victorious army team in pulling off their helmets and standing with bowed heads immediately after defeating their ancient rivals from Annapolis was explained by Ed. Garbisch in his valedictory speech as football captain.

"We have prayed before every game this season not for victory but that we might acquit ourselves like men. At the conclusion of Saturday's game, when I think our prayers were answered, we jerked off our helmet sand thanked God fervently for the victory."

MAY INSURE PLAYERS.

American Association Discusses Rlanket Plan For Clubs.

HARTFORD, Conn., Dec. 1.—The American Association at its annual meeting today adopted its 1925 schedule, discussed a blanket insurance plan fur its players and listened to a report of its 1924 season which proves to be the best in the history of the league.

The blanket insurance plan, while not definitely adopted, was thoroughly discussed by the magnates Heretofore the clubs have insured their players individually but the cost of such insurance, it was claimed can be materially reduced by the adoption of the blanket plan This insurance will cover injury only.

WILLIAM EASSON WILL HEAD O.H.A.

J. P. Bond, of Peterborough, Is Nominee For Executive With Nine Others.

SOME ACCLAMATIONS.

TORONTO, Dec. 1.—(Canadian Press.)—William Easson, of Stratford, Ont., becomes President of the Ontario Hockey Association for the ensuing year.

With the retirement of W. A. Fry, of Dunnville, Ont., and closing of nominations on Saturday without opposition to Mr. Easson's election, the latter automatically goes up from the vice-presidency.

Geo. B. McKay, of Kitchener, second vice-president, becomes first vice-pres., also by acclamation. Both new officers are former players.

The annual convention of the association will be held here next Saturday.

Other officers of the O.H.A. elected by acclamation include W. A. Hewitt, of Toronto to the secretaryship.

There are ten nominees for four vacant positions on the executive. Of these ten, J. P. Bond, of Peterborough, Frank Hyde of Woodstock and Wylie Wilkinson of Galt, are at present members. The new nominees are E. Bradley, Oshawa, G. S. Dudley, Midland, R. Horning, Palmerston, T. W. Jameson, Owen Sound, J. M. Mitchell, Collingwood, W. P. Robb, Dunnville, and H. C. Snyder, Brampton.

COBOURG CURLERS WAITING FOR ICE

W. F. Griffis Will Head Fast Colborne Rinks This Season.

COBOURG, Dec. 2.—The curling clubs in the lakefront district are getting ready for the "roarin' game" and as soon as seasonable weather brings the ice there will be something doing. Cobourg and Colborne curlers had some rare games last winter to decide the custodianship of the Simmons Cup and now Colborne has had its annual meeting, and will soon be all lined up for another season.

The officers of the Colborne Club are:

President—W. F. Griffis.
Vice-Pres.—H. J. Mayhew,
Sec.-Treas.—C. H. Byers.
Tankard skips—Ira Edwards and H. S. Fowler.
District skips—H. J. Mayhew and Dr. J. Archer Brown.

A repair committee has also been appointed consisting of James Coyle, Ira Edwards, W. F. Griffis, and an entertainment committee, composed of Sam D. Dudley, J. D. Mayhew, H. D. Vanderwort. The club has reorganized with much enthusiasm and expects to have a large number of members.

SPORTS OF ALL SORTS

Doc Bagley, well-known trainer, once sold Gene Tunney's contract for $5000.

Jack Dempsey has promised to visit Cleveland to engage in an exhibition for ex-service men.

Derrill Pratt, Detroit second baseman, may retire from the big show for college work as baseball coach.

"Dazzy" Vance keeps in shape in the north during the winter by bowling, but shifts to golf when he goes south.

Crowley, Notre Dame's brilliant halfback, answers to the nickname of "Sleepy." Princeton and the Army take exceptions.

Jim Corbett writes that in his opinion Peter Jackson was the greatest heavyweight of all time, not barring Dempsey.

Miquel Ferrara of Argentine, one of Firpo's sparring partners, is coming along at a neat gait, having two straight knockouts to his credit.

Inability to field his position, particularly the handling of bunts,keeps Pitcher Harris of the Athletics from being a star. He has the stuff.

Despite John McGraw's opinion, Travis Jackson is not the best shortstop in the game. He's far too erratic to be so classed.

Coaches using the huddle system are strong for it over the old method of calling signals. More accurate, they claim.

Sandy Herd, at the age of 57, was the outstanding figure in this year's British professional championship.

Coaching a major college football team is now a precarious job. The big overhead of the various stadiums makes it necessary to turn out a winner.

HASTINGS CLUB PRESENT REPORT

Show How Money Was Spent in Connection With Baseball Team.

HASTINGS, December 2. — The following is the financial report of the Hastings Amateur Athletic Association for 1924:

Credits.

March 11, Amt. in bank from 1923	$ 71.67
March 15, Loan borrowed from the bank	100.00
April 22, Returns from dance	34.70
May 26, Orland at Hastings (gate)	9.00
May 28, Colborne at Hastings (gate)	32.10
June 15, Campbellford at Hastings (gate)	20.70
June 21, Campbellford at Hastings (gate)	6.80
June 30, Havelock at Hastings (gate)	75.10
July 2, Brighton at Hastings (gate)	11.25
July 7, Peterboro at Hastings (gate)	14.25
July 9, Roseneath at Hastings	7.00
July 18, Havelock at Hastings (gate)	79.75
Aug. 1, Hastings vs. Havelock at Campbellford	60.70
Sept. 6, Cognawaga vs. Hastings	5.70
Aug. 29, Roseneath at Hastings (gate)	12.55
Sept. 6, Brighton vs. Hastings (gate)	10.50
Sept. 8, Colborne vs. Hastings (gate)	27.80
Oct. 1, Protest check returned	25.00
Oct. 8, Roseneath vs. Hasting (gate)	29.00
Oct. 8, Protest check returned	25.00
Oct. 11, Guarantee check returned	15.00
Oct. 11, Returns from show	3.25
	$676.82

Debits.

March 12, C. P. Doughty, account of	$ 35.02
March 12, R. N. Simpson, account of 1923	90.04
March 12, F. G. Runnels, account of 1923	3.02
March 12, D. E. Scriver, account of 1923	4.07
March 15, A. P. Spellman, account of 1923	7.52
March 15, Books and supplies	3.18
April 15, Rent of Council Chamber	1.02
May 1, Entrance fee to O.B.A.	10.02
May 3, C. Caldwell for gloves	2.02
May 5, Rent for Councilber	1.02
May 17, W. Wellman, for gloves	12.77
May 17, G. Lapp, check for guarantee	15.00
May 17, O.A.L.A. (Toronto) lacrosse fee	5.02
May 28, License and tax for game	5.27
May 30, Expenses to Brighton game	9.02
June 9, T. A. Coughlan, acct	2.82
June 13, Expenses to Havelock game	7.17
June 13, Paid umpire at Havelock	2.50
June 15, Paid tax and umpire	3.77
June 20, Jos. Kerr, for lacrosse team's meals	7.52
June 20, Expenses for games	9.02
July 3, A. V. German, phone calls and sundries	13.12
July 7, Peterboro lacrosse team's expenses	22.55
July 7, C. P. Doughty, acct	17.12
July 11, Patrick Howard, (for bat)	1.52
July 12, T. A. Coughlan (for crosse stcks)	19.02
July 17, Wm. Taylor, for lacrosse stics)	19.02
July 17, L. LeBarr, for bats	8.62
July 18, Paid umpire for game	2.52
July 21, Wiates Cycles and Sports, for sticks	10.02
July 28, A. V. German, oranges and gum to date	6.07
July 28, W. Wellman, expenses	13.20
Aug. 2, Paid note in bank, with interest	103.35
Aug. 9, J. J. Armstrong acct	2.52
Aug. 14, Gordon Lapp, check for protest	25.00
Aug. 25, T. A. Coughlan, acct	6.02
Aug. 29, C. P. Doughty, acct.	8.77
Sept. 6, Cognawaga team, (meals)	5.52
Sept. 6, Amusement tax	12.12
Sept. 18, G. Lapp, protest	25.00
Sept. 18, W. Wellman, expenses	13.27
Sept. 19, F. G. Runnels, repairing mask	.75
Sept. 20, Amusement tax	1.76
Sept. 27, C. P. Doughty acct	6.77
Oct. 1, T. A. Coughlan ,acct.	3.77
Oct. 2, W.W. expenses to camp	8.22
Oct. 8, T. A. Coughlan ,acct	5.27
Oct. 8, W. Wellman (gas)	2.58
Oct. 11, C. P. Doughty acct.	4.02
Oct. 11, L. LeBarr, acct	9.23
Ot. 11, R. N. Simpson check	10.02
Oct. 16, Amusement tax	1.28
	$608.33
Total receipts	$676.82
Total expenses	607.33
Balance in bank	68.49

Stanley Stevenson and Clifford Baker
Auditors.
A. V. German, Secretary-Treasurer.

BALHARRIE ELECTED.

OTTAWA, Rec. 1.—J P. Balharrie will be mayor of Ottawa for 1925 He was elected today by a majority of about 4,000, almost complete returns show. The probable board of control is Messrs. F. H. Plant, H. H. McElroy, C. J. Tulley, and Nap Champagne.

Bowling

QAUKER OATS LADIES TAKE GAME FROM WESTCLOX

In the Ladies' Mercantile League at the Water Street Alleys last night the Quaker Oats Ladies took a postponed game from the Westclox Ladies. Only the one game was played as it was a postponed fixture.

Following are the scores:

Quaker Oats—D. Currie, 163; M. Warner, 183; L. Naish, 128; R. Carr, 101; M. Porter, 113. Total—688.

Westclox—R. O'Brien, 96; B. Miller, 151; G. Douyle, 102; J. Scott, 78; J. Anderson, 102. Total—429.

PETES TAKE ONE FROM IMPS IN LADIES' LEAGUE

The Petes took the only game played from the Imps in the Sun Life Ladies' League. Two more games, which had to be postponed, are left to play.

Following are the scores:

Petes—G Elcombe, 115; M. Lynch, 107; E. Bell, 51; H. Lynch, 110; A. Elcombe, 103. Total—486.

Imps—C. Robb, 78; A. Aikins, 65; V. Graham, 136; H. Jackson, 67; I. Chambers, 124. Total—470.

BELL TELEPHONE TAKE TWO FROM DENTISTS

The Bell Telephone took two out of three from the Dentists in the Mercantile Five Pin League at the Water Street Alleys last night. The Dentists were badly handicapped with a dummy score. Very small scores were rolled in last night's game to what is usually rolled in the Mercantile League. The Telephones two victories last night put them up near the top of the heap.

Dr. Cameron was high man of the evening for three games with a score of 509, while Dick Lush was next with 503. Dr. Buchanan had the high single, an even 200.

Following are the scores:

Bell Telephone—				
Lush	156	188	159	503
Long	169	147	136	452
Gray	181	102	183	466
Brown	113	112	159	384
Elliott	142	177	155	474
	761	726	792	2279
Dentists—				
Green	139	188	163	490
Cameron	165	157	187	509
Crowe	140	171	137	448
Dummy	125	125	125	375
Buchanan	117	200	133	450
	686	841	745	2272

EXAMINER LADIES' LEAGUE.

Last night in the Examiner Ladies League, the Excels took two out of three from the Swastikas. The Excels were considerably strengthened by the presence of Bobbie Baker, who coaches the Examiner Ladies' Mercantile team. At that he bowled very poorly and the Swastikas completed swamped the Excels in the last game.

Miss W. Cadd had the high three games of the evening with a nice score of 385. Miss M. Collins was next with 380, and Miss P. Robison had the high single of 162.

Following are the scores:

Excels—				
M. Long	54	129	119	302
W. Cadd	124	157	104	385
V. Harrington	53	107	84	244
E. Holmes	115	69	114	298
R. Baker	107	232	158	497
	453	694	579	1726
Swastikas—				
G. Heath	90	89	159	338
K. McCarthy	81	110	78	269
P. Robinson	55	50	162	267
V. Fell	38	49	123	210
M. Collins	101	138	141	380
	365	436	663	1464

BELMONT CLUB LEAGUE

Last night at the Water Street Alleys in the Belmont Club League eight teams were in action. Some great scores were rolled and there were plenty of the bowlers well over the 500 mark for three games. A good bunch of single scores were well over 200, and on the whole a great night's rolling was turned in.

Jackson was hight man of the evening with a nice score of 595 for three games. Buchanan was next in line with 592 (a far better score than he rolled for the Dentists in the Mercantile League game) and Williamson came next with 581 and Burgess had 573. There were a lot more over 500 and they can be noticed in the scores below. Jackson had the high single of 238 with Buchanan only eight pins behind with 230.

Harry Cressman has a lot of trouble trying to get his team out and last night he again had to take two dummies, with the result that he dropped three straight.

The Belmont League is going along at a smooth pace now and the boys are getting lots of fun out of bowling, besides finding it great exercise.

Following are the scores:

Cressman	179	140	191	510
Dummy	100	100	100	300
Dummy	100	100	100	300
	379	340	391	1110
Metheral	152	213	165	530
Cameron	183	161	138	482
Hinds	122	176	205	503
	457	550	508	1515
McLean	158	178	336	
Haskill	178	125	303	
Green	179	158	162	499
Taylor	136	...	171	307
	493	441	511	1445
Staples	89	176	190	455
Burgess	186	181	206	573
Boyd	234	127	143	504
	509	484	539	1532
Fanning	101	183	155	439
Jobbitt	156	176	164	496
Buchanan	182	230	180	592
	439	589	499	1527
Hardwick	128	114	107	349
Thompson	138	179	112	429
Dumnjy	100	100	100	300
	366	393	319	1078
Boaness	110	143	202	455
Wilder	120	117	153	390
Williamson	200	209	172	581
Jackson	227	130	238	595
	657	599	765	2021
Moore	121	101	140	457
Lowe		123	149	372
Hillman		122	130	352
	326	436	419	1181

K. OF C. LEAGUE.

Last night at the Water Street Alleys, McDonalds' teams took two out of three from Kearns' team in the K. of C. League.

D. McDonald was high man for three games with a score of 518, and also had the high single of 188.

Following are the scores:

W. Kearns (Capt.)—				
W. Kearns	158	126	153	437
S. Hickey	130	97	120	347
M. Duffus	73	105	154	332
C. Giroux	100	164	180	444
	461	492	607	1560
C. McDonald (Capt.)—				
C. McDonald	151	162	155	468
R. Rose	130	146	172	448
D. McDonald	186	188	144	518
J. McDonald	146	120	112	378
	613	616	583	1812

The NUT CRACKER
BY
JOE WILLIAMS

Who can remember the good old long-skirt days when it used to be thrilling to watch girls play basketball in bloomers?

It is written that Ty Cobb used to put lead in his shoes in the training camps ..We know a lot of ball players who will never have to do this.

It seems that Mr. Fulton was to fight as an amateur, not as a professional, on the coast ....It has been our observation that he always fought as an amateur.

A New York prizefight referee was kicked in the head....This is recommended as an excellent way to break in a new pair of shoes.

George Bernard Shaw has never picked a winner in sports. ....Some enterprising metropolitan newspaper will make a sporting editor of him yet.

Hughey Jennings and a party of ball players met the cardinals in Rome ....We trust none of the boys inquired for Hornsby.

Grange owes his success to his ability to shake off tacklers ...Thus is the influence of Gilda Gray's shimmy established in football.

California is shocked because its new boxing law opened with a fake fight ....Well, in time the fans out there will get used to 'em.

Cozy Dolan has gone back to Oshkosh to settle down ....We don't know whether Jimmy O'Connell ever settled up.

An Eastern syndicate has bid $475,000 for a Wills-Dempsey match, if you want to know where all the German marks have gone to.

Rabbit Maranville poked a pedestrian in the short ribs and apple sauce with his flivver and was arrested ....This proves the Rabbit hasn't gone back any.

Ninety-nine golfers out of a hundred slice their drives, says an expert. We suppose the other one hooks.

MIKEL RE-ELECTED.

BELLEVILLE, Ont., Dec. 2.—(Canadian Press). — William C. Mikel, K.C., was re-elected Mayor of Belleville, yesterday by a plurality of over 1,100 over his three opponents and about 1,600 over his nearest opponent. The total vote was under 3,000 less than half polled in the recent by-election. Daylight saving was defeated by over three to one.

DOPE PEDDLER CAUGHT

(Continued from page one.)

court and no charge was laid against you?" "No, sir."

Mr. Justice Coderre: "Did you see Rochleau and Belanger before you left the house?" "Yes, I was put out by them."

Mr. Lanctot: "And you never paid the $500?" "No."

Witness declared he had told his story to Mr. Calder, the crown prosecutor, about a week after the incident. He said Dr. Roch and Tommy Campeau had gone with him to the house and waited outside in his (Blurton's) car. He had explained to Dr. Roch why he had been delayed "Roch was associated with me in the expenses and, therefore, he had to know," added the witness.

Blurton said he had changed his address a few times, and come to town very little after the incident. He had sent a letter addressed to both Rochlean and Belanger telling them that he had not got the money to pay with, but when he had it he would get in touch with them. He had sent the letter, which did not give his address, to the police station by another man who he believed could be produced.

Blurton said he had never got an answer nor heard anything from Rochleau and Belanger.

Doctor Told Prosecutor

Dr. Roch was with him when he visited Mr. Calder, continued the witness. In fact, it was Dr. Roch who had told Mr. Calder about the affair. Mr. Calder had said he did not think he could do anything in the matter.

Witness said he had seen Kid Baker standing with Rocheleau and Belanger in the North Eastern.

"And you have never paid any protection beyond this " "I didn't known any policemen."

Witness said drugs were usually sold on the streets, the money being paid in advance and the drugs delivered by appointment later.

The judge: "Where do you buy your drugs?" "Oh, different places," recently."

Mr. Lanctot: "In Montreal?" "Not recently."

In cross-examination, it was stated that Dr. Foch was now serving a terms of three years in the penitentiary. Campeau, Blurton declared, was in the same business. Witness admitted he took dope himself.

Mr. Gagnon: "Did not Mr. Calder say that he would refer the matter to the government police or something of the kind?" "He might have said something like that. Anyway we were to leave the matter in his hands, and would hear from him later. He was busy with the Delorme case at the time." Witness added that he had never heard any more of the matter.

Says Constable Led Force

T. Campeau, investigator, then took the stand and declared he had known Eddie Baker for five or six years and had seen him at the North Eastern Lunch particularly after boxing matches. He had also seen Baker with Belanger at the corner of St. Urbain and Ontario streets a few weeks ago, and they had appeared to hide their faces.

Witness declared Baker had been dealing in drugs for years, his centre of activitiy being at the corner of St. Catharine and Clarke streets, where he supplied peddlers. He had seen Baker take money from peddlers on several occasions. The peddlers would then go to Baker's car and take the drugs out of a pocket on the inside of the door of the car.

Witness declared the club at 412 St. Lawrence boulevard, run by a man named Roonis, was better known as the "C.P.R." by the under world. It was a sort of underworld social club, where gamblers, robbers and people of the underworld generally met. So far as he knew no drug business was carried on there but people would telephone to Baker there and he would then go out and deliver dope to them.

Answering a question by the commisioner, witness said Constables Belanger and Rocheleau were well known among the drug addicts and peddlers of the district, and they invariably move off when they see the two policemen coming.

The North Eastern Lunch on St. Catharine street, near Clarke, was a much nicer place now than it used to be, he said. At one time it was a terrible place, with lots of drug addicts hanging around it.

Has Civil Action Pending

Cross-examined by Oscar Gagnon he said he was an investigator, but he had no office. When Gonzague Savard had the Dominion Detective Agency, witness was attached to that office. He had a civil action at present pending against the city. Sgt. Gauvin and the proprietor of the North Eastern Lunch for $1,000.

The commissioner asked Mr. Gagnon what he was getting for bringing this matter up and the lawyer said he was dealing with the assertions made regarding the North Eastern Lunch.

"We can bring witnesses to say much worse things than that about the North Eastern Lunch,' 'remarked Mr. Justice Coderre, who nevertheless allowed the line of questioning.

Witness explained that the sergeant and a constable had ordered him out of the restaurant and as he refused to go he had put him out by force. There were about seventy five drug addicts in the place at that time. He did not know that "Kid" Baker had called him a stool pigeon and he certainly was not.

J. H. Francoeur next took the stand and told how, when acting as campaign manager to Ald. Dr. Quintal at the last civic election he had been seized by Oscar Gignac and a number of the latter's henchmen, thrown into an automobile and taken to police headquarters, where they held him by force until such time as Gignac could make out a warrant for his arrest and have him put in the cells. He was released about eleven o'clock the same evening.

Witness declared that as he was leaving a polling station Oscar Gignac had jumped on him and called to his friends to help him. Witness had then been bundled into a car and driven to police headquarters, where he had appealed to Inspector Roberts for protection against "these apaches." The inspector spoke to Gignac, who then disappeared. As witness came out of the detective office he heard someone saying, "Gignac is a baby stealer; that is the second one he had taken away today." Next morning a complaint had been laid against him, but he was able to prove that it was entirely groundless.

"The National Smoke"
WILSON'S
BACHELOR
Still the Most for the Money
10c.
ANDREW WILSON & CO. TORONTO MONTREAL

C.C.M. BICYCLES SOLD AT - MILLARD'S BICYCLE SHOP
Also Skates Sharpened and Repaired - 225 HUNTER STREET

Sold By SIMPSON, COPPING CO. 460 George St.

McCLENNAN HARDWARE LOCAL DEALERS 232 CHARLOTTE ST.

Beautiful Models for Women

WOMEN skaters will take pride in the beautiful models of C.C.M. Automobile Skates designed especially for them.

Model F, for example, is a little jewel among skates. Wonderfully light, yet exceedingly strong. Shaped for speedy, graceful skating. And so brilliantly finished it shines like a piece of new silver.

With a pair of these on your feet you can skim over the ice with the ease and grace of a swallow, and enjoy every minute.

These beautiful C.C.M. Women's models are made of the same Chrome Nickel Steel as in the models used by the champion hockey players and the C.C.M. Speed Skates used by Miss Gladys Robinson, the Women's International Speed Champion.

The blades are hard as glass outside, but with an interior "core" of tough steel that makes C.C.M. Automobile Skates practically unbreakable.

Ask your dealer to show you C.C.M. models for ladies. If you are a "figure" skater, ask to see the C.C.M. Figure Skate and the Winter Club. There are also C.C.M. models for men and boys—for everybody—for pleasure skating, hockey and racing.

Canada Cycle & Motor Company, Limited
Montreal, Toronto, WESTON, ONT., Winnipeg, Vancouver

C·C·M· Automobile SKATES

If your ankles bother you, use C.C.M. IMPROVED STEEL ANKLE SUPPORTS

C.C.M. Automobile Model F—Sizes 9 to 10½—$5.00

We Specialize in---
C.C.M. Automobile Skates
And Guaranteed Skating Shoes
Private Fitting Room. Models For Girls, Boys, Men and Women
Expert Skate Grinding and Skates Riveted To Boots.

WHITE'S CYCLES & SPORTS, LTD.
212 CHARLOTTE ST. OPEN EVENINGS

Rudolph Valentino in "Monsieur Beaucaire"

Epic Entertainment

YOU HAVE never seen Valentino in a more attractive roll, or in a better picture.

No Advance in Prices

WOMEN'S ART ASSOCIATION

At the meeting of the Women's Art Association, held in the studio of the Conservatory of Music on Saturday afternoon, an interesting address was given by Mr. F D. Kerr, K.C. on the hospitality shown the members of the Canadian and American Bar Association on their visit to England and France last summer, as guests of the British Bar Association, at a convention of English-Speaking lawyers. Five hundred Canadian and thirty-five hundred American lawyers with their wives, attended the gathering.

They were greeted on landing at Southampton by the Lord Mayor, in his robes of office, and made most welcome. Mr Kerr spoke of the exceeding good will of the British judges and lawyers towards the members of the bar from Canada and the United States. Before the American group arrived, the Canadians and their wives were entertained at historic Lincoln's Inn. It is here that the toast to "The King" is always honored while sitting, a custom dating from a time when Charles Second was Prince of Wales. At a certain dinner, he felt unable to stand, and so naively proposed that the company remain seated. There also at every dinner four vacant places are set, as though waiting for those absent members who have never returned from the Great War.

An important Thanksgiving service was held in Westminister Abbey, at which the historic edifice was filled to overflowing and there among the tombs of the world's great men they saw the burial place of one whose grave bears no name and who represents all the brothers, fathers and husbands who made the great sacrifice.

Perhaps the most interesting function to the ladies at least was a reception at Buckingham Palace given by their majesties. There was also a reception given by the Archbishop of Canterbury at his palace and one at Oxford given by Sir John Simon.

In France, the hospitality shown was equally spontaneous and the members were guests of the president of France and were also entertained at a reception at the Elysee and at beautiful, historic Versailles.

During the afternoon, vocal solos in splendid voice were given by Mr. Douglas Carlisle, who sang the "Lute Player" and "The Bells of Saint Mary's," with accompaniments by Mr. Chas Peaker.

Hostesses for the occasion were: Mrs. A. E. Sherwood and Mrs. A. Stevenson.

FIREMEN CALLED OUT FOUR TIMES

False Alarms Last Night — Fire Chief on Trail of Culprits.

A large car carrying two or more occupants, who had nothing much to do, spent two hours last night travelling from one end of the city to the other pulling fire boxes, either in an effort to see some of the firemen break their necks in the hurried flight to the boxes, or to cause a little excitement for themselves.

Four boxes were pulled within one hour and forty-one minutes, and all the boxes were at the outskirts of the city.

The first false alarm was sent in at 10.06 p.m., when box 57 at the corner of Concession and Hazlett Sts., in East City, was pulled. The firemen dashed to the scene expecting to find a real fire, but much to their surprise, there was no one at the box or in sight when they reached it. Thinking that some children had sent in the false alarm they returned to the station, but when box 48, at the corner of Hilliard and Water streets, near the Auburn mills, was pulled at 10.31, they expected that it was another false alarm, but nevertheless the firemen did their duty, and answered the call. They made an investigation here and found that the excitement seekers were travelling in a car, and that it was no small children that were doing the mischief, for a man's track was found from the car tracks on the road to the box and back.

Eight minutes later they were on their way to Box 113 on Romaine street, between Park street and Monaghan Road, but here they found the same tracks as they did in the north end of the city.

Before they had returned to the fire hall box 19, on the corner of Park and Princess streets, a few blocks from box 113 was pulled and the other shift who were waiting at the station, sped to this box.

Chief Gimblett told the Examiner to-day that his opinion of the men who sent in the alarms was, "that they were either drunk or crazy, for no man in his right senses would do such a trick.

The Chief has completed his investigations and believes that he is on the track of the right men.

A person found guilty of this act, is liable to a fine of $50 for every box he pulled and as much as 6 months in jail.

The police were notified last night and with Chef Gimblett they are working on he case. A reward of $25 will be given by the city to any person who will give information that will lead to the arrest of the prowlers.

Regent THEATRE

ALWAYS A GOOD SHOW

TO-DAY

"THE LULLABY"

Starring

JANE NOVAK

The Feature that opened the Big Trivoli Theatre, Toronto.

Also

The Go-Getters entitled 'Knicker Time'

with

Alberta Vaughn & Geo. O'Hara

Also

"JERUSALEM OF TO-DAY," A Splendid Educational Feature

HELD A BANQUET.

Interesting Programme Provided for the Young Folks.

(Contributed)

A banquet of the young people of Murray street Baptist Church was held in the church parlors last evening, when one hundred and thirty-three of the younger members of the church sat down to the tables, and were served by the older members. The banquet was a very happy affair and throughly enjoyed by all present. Community singing was a feature and was led by Graham Eastwood.

Toasts to "Our Country", "Our Church", "Our Guest," and "Our B.Y.P.U." were proposed and responded to in entertaining fashion by the following: Percy Johnson, Clara Doughty, Marjorie Stenton, Dr. C. W. Rose, Alvin Yelland, Margaret Eastwood, Roy White and Roland Doughty.

An enjoyable musical programme included vocal solos by Miss Lillian Eastwood and Dr. S. J. Graham and a pianoforte selection by Miss Grace Read.

Mr. Fred Reynolds of Brockville, Inter-Provincial Secretary and Treasurer of the B.Y.P.U. gave an address on "The Commandments' which will be long remembered. Mr. Reynolds is a wide awake business man and is always welcome to Murray Street Church.

Mr. J. W. Richman, president of the B.Y.P.U., presided with much ability. Probably there are few men in the province better qualified to lead successfully on an occasion of this sort and Murray Street Church considers itself fortunate in the accession to its list of workers of Mr. and Mrs. Richman, who recently came to Peterboro from St. Catharines, Ont.

Roy White, chairman of the Social Committee and Miss Evelyn Rose, chairman of the Refreshment Committee, with their energetic assistants deserve praise for the notable success of the banquet.

SOCCER NOTES

The Thistle F.C. will hold a special meeting in Chamber of Commerce rooms on Wednesday evening at 8.00 prompt. All please attend.

To give the season a fitting climax the Canadian Woollens F.C. are giving a Smoker to their team and supporters at an early date.

HIGHLANDERS LEAVE.

VALETTA, Malta., Dec. 2.—(Canadian Press.)—Aircraft carrier with 1st Gordon Highlanders on board, left here this morning for Sudan.

BRIGHTON MAN SHOT TO DEATH

Body of George Walt, Who Has Been Missing Since Sunday Last, Found To-day.

ACCIDENTALLY SHOT.

BRIGHTON, Dec. 2.—The body of George Walt, of Brighton, who was last seen on Sunday morning about 9 o'clock, was found this morning by Clinton C. Pickle, near the latter's barn on Sand Street.

Mr. Pickle stumbled on the body while working near his barn.

A bullet hole was found in Walt's stomach, and it is thought by the authorities that the gun which he was carrying accidentally discharged when he was getting over a fence near where the body was found.

After being shot he fell off the fence and rolled down a bank into a ravine.

When found the body was facing downward.

The gun which he was carrying was a borrowed one, and was known to be a dangerous weapon.

Coroner F. M. Dure and Provincial Constable T. W. Cousans were at the scene of the accident this morning, and after making an investigation had the body removed to the undertaking parlors of B. E. Britnell, where an inquest will be held.

When Walt was last seen, he was carrying a rifle and was proceeding in the direction of Macklam's Woods which contains about 1,000 acres of densely wooded land, and it was believed since that he was lost.

The pupils of the Brighton High School set out to look for their companion, but without result, until this morning, when his dead body was discovered.

BANDIT SOLD OUT.

Montreal Crook Goes To Prison For Life—Pleaded Guilty.

MONTREAL, Dec. 2.—(Canadian Press.) — Life imprisonment was the sentence imposed this morning on Adam Parillo by Justice Wilson, Parillo recently pleaded guilty to manslaughter in connection with the Bank of Hochelaga hold-up and murder of Henri Cleroux, collection car driver, for whose death four men were hanged and others sent to penitentiary for life. The charge of manslaughter was made against him following an undertaking given on behalf of the province by Crown Prosecutor R. L. Calder, when Parillo was arrested in Bridgeport, Conn., and agreed to give certain information for prosecution of other bandits. In sentencing Parillo, His Lordship said: "I don't know any words of mine which may reach your soul, as you don't seem to have any. Your life has been an uninterrupted series of crime. You would have gone with others who paid the death penalty except for dire necessity with which the Crown was faced of bargaining with you to get after your accomplices. You squealed and you sold your comrades."

BOSTON 2, MONTREAL 1.

Bruins Victorious In First National League Game In States.

BOSTON, MASS., Dec. 2 —(Canadian Press).—The Boston Bruins, United States only representative in the National League, opened professional hockey in this country auspiciously last night with 2-1 victory over the New Montreal team.

The Victory come in a short scoring session of approximately three minutes in the second period. Charley Dinsmore, slipped a shot past Fowler the Boston goalie, in the first period.

But Bruins marshalled their scoring forces in the next stanza and first Harris, formerly of Vancouver, then Cooper crack amateur until this year came through with what proved to be tie and winning score. Teams were a bit slow on their skates at start and team work was largely minus quantity but each showed good possibilities.

SUBJECT SCHOOL LAW.

Chaplin Picked a Minor For His New Wife.

LOS ANGELES, Calif., Dec. 2.—(Canadian Press).—Mrs. Charles Chaplin, who until a few days ago was Lita Grey, film comedians leading woman, still is subject to Californias compulsory schooling law, being sixteen years of age. Los Angeles times said today. Times bases its statement on what was purported to be photographic copy of Birth certificate filed with bureau of vital statistics by Dr. E O. Palmer on April 27th, 1908. Miss Grey's age appeared as nineteen on records of Mexcan town of Empalme where she was married last week.

JUDGMENT FOR BANK.

Suit Brought By Robinson in Blackmail Case.

LONDON, Dec. 2. — (Canadian Press.)—Justice Barling to-day returned judgment in favor of Midland Bank in suit brought against the bank by Charles E. Robinson, former book maker, who sued to recover £125,000 which he alleged the bank owed him on account of settlement with "Mr. A," unnamed Indian potentate who had become intimate with his wife.

Bank was also awarded costs of trial.

HOOT GIBSON, THE POPULAR WESTERN STAR AT ROYAL ON THURSDAY, FRIDAY AND SATURDAY.

GIBBS ACQUITTED IN LIQUOR CHARGE

Magistrate Declares He Is Entitled to Benefit of Doubt Raised By Evidence.

Harold Gibbs, charged under section 41 of the O.T.A. with having liquor in his possession illegally, was to-day acquitted by Magistrate O. A. Langley in a judgment in which His Worship remarked that the case against the accused was very weak.

Gibbs, who was taken by Provincial Constable N. Maker and License Inspector Joseph Stewart at the same time that a raid was made on premises owned by James Akey and operated by W. Eastland, declared that the liquor was placed in his car without his knowledge or consent. He was represented on trial by V. J. McElderry, while the prosecution was taken by J. F. Strickland.

Magistrate Langley remarked that the only evidence against Gibbs was that of finding two cartons of beer in his car on property owned by Akey and near a building occupied by Eastland. Of the two cartons, each containing twelve bottles, one bottle was analyzed and shown to be beyond the strength approved for sale under the O.T.A. license. There was no proof of ownership of the beer in Gibbs or anyone else, and no proof as to how it came in the car.

In defense, William Eastland swears that he put the beer in the car, and Gibbs swears he did not know it was there and that it was not there when he left his car to go to the buildings. In fact, he swears he did not know it was there until he was called by Inspector Stewart Akey also swears it was not in the car when he left it.

The car was standing alone, His Worship continued, and the opportunity for someone to put the beer there was existing all the time. East land had beer in the house, similar to this beer, and he had the key to the room where it was kept. He swears he took the beer and put it in the car.

These three witnesses all deny that Gibbs knew of the presence of the beer, and there is sufficient reasonable doubt laid to entitle Gibbs to the benefit of the doubt.

The evidence of the defense is not very satisfactory, but there being that possibility of Eastland's putting the beer in the car, just as he says, Gibbs is entitled to acquittal, and the case is dismissed.

UNCLAIMED MAIL AT POST OFFICE

Anderson, Mrs. W. B., 306 Aylmer street.
Brown, J. and H., 22 Lincoln Rd.
Brothwell, Lewis, 177 Antrim.
Beaton J. T. Confectionery Co.
Bacon, John.
Beard, Mrs. J.
Conal, Sid. R.R. 3.
Calder, Edith, 648 George.
Corner(R. H.
Clancy, Mrs. R. J., 437 Stewart.
Carman, E. C., R. R. 3.
Crowley, Chas. P., R.R. 8.
Cardwell, R.
Dean, N. R.
Dawson, C. H.
Foster, Chas. E., 473 Albert.
Falley, John, 269 King.
Fidelity Trade Guarantors, Ltd.
Franklin, Joe, Manager.
Gray, Mildred.
Gough, Wn., 296 Water.
Gagnon, Maya, Rubidge St.
Harris, Mrs., R.R. 7.
Holston, Ed. Jas. 72 George.
Hayes, Mrs. W., 373 Bethune.
Hopkinson, Mrs. E.
Hawn, Jennie, Springville.
Johnson, Harry, 215 Murray.
Jeffrey, Harry, 142 Lake.
Joring, Mrs. Ada, Box. 39.
Keene, Agnes, 20 Hunter.
Kinasburg, Mrs. John.
Leonard, K. A., 472 Rogers.
Lavell, Mrs. W.
Lowes, Thos., Chamberlain.
McCarthy, Miss, 449 Aylmer.
McCullough, Mrs., 99 Elmsley Place.
McCarthy, J. J.
McArthur, G., 505 Murray.
McDougall, Wm.
McArthur, D., Margaret Ave.
Melville Feo.
Mosley, Jas., c/o D. Delaney, R. R. 4.
Mitchell, A., Box 433 Lakefield.
Morton, Maybell, R.R.
Mahaffey, W.
Mott, Mrs. Miller, 12 Patterson street.
Young, A., Smith.
Noohan, Miss R., 257 Rubidge.
Osborne, Edith, 51 George.
Pammet, Jas.
Perkins, E. J., 53 St. George.
Rathwell, Mrs. S. S.
Rose, Mrs., 14 Chamberlain.
Robertson, Noble, c/o C.G.E.
Rosboro, Mrs. Aaron, R.R. 4.
Stockhall, Wm. Henry.
Turner, Miss Eva L.
Tedford, W. H., 692 Stewart.
Tilsey Bargain House.
Woodcock, Mrs. A. or N.
Watkiss, Mrs. F. C.
Whatman, Russel, R.R. 7.

DOUGLAS FAIRBANKS IN 'THE MAGIC ROPE,' IN 'THE THIEF OF BAGDAD, GRAND, STARTING MONDAY, DEC. 1ST.

THEATRES

AT THE GRAND.

"THE THIEF OF BAGDAD.

One of the most remarkable pictures seen here in many moons is the new Fairbanks production at the Grand Opera House, "The Thief of Bagdad." Distinctly different, it is one of those pictures that live in the memory and appear more out of the ordinary when the presentation is completed than just at the moment of watching its unfolding. Absolutely and utterly fantastic and impossible, there is still an element of realism injected into its whimsical situations by reason of the art of the "Thief" himself.

Douglas Fairbanks is supreme in this picture, but he does not dominate it to satiety. He makes the wheels go 'round. The superabundant vitality that may have seemed just a little too marked in other pictures that featured Fairbanks is just what is needed to put over "The Thief of Bagdad." Probably never in his career has the athletic star been cast in a role that fitted him like a glove. Bold, fearless, vital, he gives a superb characterization of the mocking thief whose rude nature is changed by love.

"Happiness must be earned" is the theme of the big picture. It is hard in the space of a brief review to describe adequately such a production. To say that the directors have spared no pains in its presentation gives little idea of the wealth of detail, the magnificence of the backgrounds the stupendous art of "The Thief of Bagdad." All the colorful, imaginary splendor of "The Arabian Nights' Entertainment" must have been ransacked to make this picture. In the vivid, clear light of the super-excellent photography that abounds in its make-up, the glorious fantasy of Arabian Nights' tales are spun out to the last extraordinary detail, always around the vital figure of the thief and the romantic loveliness of the Princess Zobeiad, his high-born lady-love.

Fairy tale stories come to life in "The Thief of Bagdad." All the dreamy impossibilities of story-book fiction are here. Here is the magic flying carpet, sailing through boundless ether with the three haughty Princes borne on the winds to the palace of the Caliph; here is the hero on his galloping white horse, winging its way through the air over land and sea; here is a monstrous living dragon, belching fire and smoke, and enormous bats flying from secret caverns; here is a petrified man in the Enchanted Garden slowly turning to flesh before one's eyes and slowly turning back to his enchanted state; here is an undersea crystal city where the hero battles with a devilfish, and, above all, here in pictures is the Cloak of Invisibility, the shadowy cone that darts up staircases aand takes the Princess from her bewildered suitors. Out from the pages of fairy tale books springs the hero, to summon from thin air a living, breathing army.

The gorgeousness of some of the settings for this picture are but a detail in its making. The caravan series of the three Princes are marvellous exhibitions of the lengths to which modern picture-producers go in rounding out the scenic beauty of their stories. Nothing out of a fairy tale book could commence to compare with the backgrounds of "The Thief of Bagdad." For sheer, unbelievable imagery and splendor it could not be surpassed. To miss seeing it is to miss an absolutely perfect piece of fantastic imagery, carried to the very last limits yet conceived by picture producers. New effects never yet witnessed on the screen are in this picture, and possibly no other production yet devised could screen them with such effect. Still, while the fairy-tale atmosphere is necessary for such magic happenings, the love story of Ahmed and the Caliph's daughter is as vital and compelling as any modern presentation of life in a tenement flat.

The keynote of "The Thief of Bagdad" is sounded in its brief prologue, the stage set with a mosque, the time the hour of prayer, a white-robed muezzin issuing from the minaret to call the faithful to devotions with his droning "Allah akbar, Allah akbar" (God is great). The odor of incense floats over the house as the picture opens, there is a Mohammedan musician in the lobby playing on the Oriental 'out,' and there is a wonderful orchestra, whose music sets the note for the production. Designed by Willie Pogany, one of the foremost mural and decorative painters of modern New York, the prologue setting makes a fitting opening for a wonderful picture. Turkish coffee in tiny cups is served during an intermission.

The supporting cast is all that could be desired. Although most of the minor characters are unfamiliar faces, they are splendid actors. Outstanding is, of course, the figure of Fairbanks, the lovely princess is a graceful foil for his strength, the familiar face of Anna May Wong is here in the treacherous Mongol Slave, Snitz Edwards is the Bird of Evil and So-Jin is the villain of the piece, the hateful Mongol Prince.

AT THE REGENT.

With a tender melody as its theme, harmony in its pictorial setting, and the splendid acting of Jane Novak as its topmost note, "The Lullaby," a Chester Bennett production which played at the Regent Theatre, proved to be a remarkable symphony of life portrayed in a truly masterful style by a cast of real artists.

As in all great musical creations, drawing the comparison farther, there is discord—but this only served to bring forth the beauty of the aria—a theme of consuming devotion and the final triumph of mother love.

Starting in a light, sparkling, jubilant tone, such as that carried by the string instruments in a great orchestra, the play runs gaily along until suddenly, with a threatening blare, the deep, brass notes of the French horns portends evil. Miss Novak, as the little Italian bride of a few months, and her good-natured devoted husband, played by Robert Anderson, carry a melody as it skips joyfully along with Fred Malatesta, as Tony, a wolf in disguise, takes the ominous solo, which swells to a crescendo, drowning out the tender lullaby. For a while, chaos reigns, the deep notes predominating. Then, gradually, the lullaby struggles to be heard, becomes louder and louder as the horns recede, and in a final swelling chorus, emerges triumphant in a splendid melodious finish.

"The Lullaby" must have been a good play for which to write the orchestration, for its movement is very similar to that of a great overture, Chester Bennett, its creator, should be called the "Wagner of the screen." He is not only a director, he is a composer.

Its great cast, including besides Miss Novak and Anderson, Otis Harlan, Fred Esmelton, Lydia Yeaman Titus and many others who contributed fine performances.

AT THE ROYAL.

"HOLD YOUR BREATH" SUPREME COMEDY THRILLER

Many Well-Known Comedians in "Hold Your Breath," a Breezy Story.

"A wonderful comedy cast" is the phrase used in the billing of "Hold Your Breath," the new Al Christie feature at the Royal Theatre, and that's exactly what it is. There's a collection of comedians and character players that would make a musical comedy director green with envy.

Dainty little Dorothy Devore has the leading feminine role. She has more pep than almost any other comedienne on the screen. While she has starred in many Christie comedies and played feminine leads in features this is her first comedy-drama. Judging by her work in this, there is no saying how far she may go in this field for which she is particularly fitted by personality and talent.

Walter Hiers of the generous proportions and jovial smile, plays the good-natured fiancee. Tully Marshall Jimmie Harrison, Jimmie Adams, Priscilla Bonner and Lincoln Plumer have other important parts. Comedy bits are contributed by Patricia Palmer, Rosa Gore, Jay Betasco, George Pierce, Victor Rodman, Budd Fine, Eddie Baker and Douglas Carter.

The story is a fast-moving tale of a girl who endeavours to hold down her brother's reportorial job while he is ill. There are plenty of thrills as well as an abundance of clean comedy. Some praise should go to Director Scott Sidney for his skill in making comedians of the monkey and other animals in the film.

"Hold Your Breath" is effective and pleasant entertainment.

LARRY SEMON AND LIGE CONNELLY AT THE ROYAL THEATRE

The program at the Royal to-day might be called an all comedy bill.. Larry Semon in "No Wedding Bells" and Lige Connelly in "Oh What a Night". Two excellent shorter comedies in addition to "Hold Your Breath" the big Christie thriller.

CELEBRATED CAST IN "40 HORSE HAWKINS"

Anne Cornwall, Helen Holmes and Richard Tucker with Hoot Gibson

Three veteran screen favorites will be seen in support of Hoot Gibson in "40 Horse Hawkins," Gibson production, which comes to the Royal Theatre. Thursday, Anne Cornwall, Helen Holmes and Richard Tucker, and all of them had speaking stage experience.

The significance of the last assertion is realized when it becomes known that in "40 Horse Hawkins" these three are east in the part of speaking stage actors.

The story was written for Gibson by Director Edward Sedgwick and Raymond L. Schrock. Gibson is cast as stage-manager, property-man and all other jobs in a village theatre to which comes one of the old time road companies of the "East Lynne" days.

There was an especially constructed stage with a crude contrivance of the small town theatre of twenty years ago and on this the cast simulated cold cruelty, and grief, while the camera gaound on.

Then the action is moved to New York, where there is another stage performance. Here the country stage-manager has become a "supe," and as such proves that the "hero always triumphs."

GRAND TO-NIGHT AND TO-MORROW

Matinee Wednesday Only.

Canada is Agreed With England and the United States. That the greatest of all International Successes is

With

A specially organized company of musicians from Arabia, projectionists, mechanicians and equipment—a replica of the Liberty Theatre, London, and Princess Theatre, Toronto presentations with a symphony orchestra of 20 an original score a Mohammedan chanter and a full scenic investiture.

Prices: Night, 50c, 75c, $1. $1.50, EVERY SEAT RESERVED. Matinee: 50c, 75c, $1.00. Sale opens Nov. 27.

BOX OFFICE OPENS FROM 10 a.m. to 9 p.m. | PHONE 568 FOR YOUR RESERVATIONS

What the Toronto Critics said:
"There is nothing to compare to 'The Thief of Bagdad,' Telegram
"It is a mammoth fantasy, worth going miles to see." Star.
"It holds the breathless attention of the audience." Mail.
"It never has been equalled. It is the greatest ever." Globe.
WILL NOT BE SHOWN ELSEWHERE IN PETERBORO THIS EASON

AT THE CAPITOL.

Rudolph Valentino is back again to the silver screen. Those who have mourned his absence have a splendid opportunity to see him, as romantic and as handsome as ever, in his latest release, "Monsieur Beaucaire," filmed from Booth Tarkington's charming story, now showing at the Capitol Theatre.

The popular star has not suffered by his vacation. He is as interesting as always, but he has lost that subtle something or other that made him almost irresistible in previous pictures. Valentino always had the centre of the picture, but he did not take it with such assurance. He withdrew occasionally into the background and let someone else have a momentary say. In "Monsieur Beaucaire" he is first, last and all the time. He is absolutely 'it' and no one else has a look in. Undeniably he acts to perfection, however, even if he does become a trifle wearisome in his glittering omnipresence.

It is a quaint and lovely presentation with gorgeous costuming, of the artificial age when men strutted in powder and patches and curled perukes and satin raiment, when they fought to the death for a lady's favor and excelled in stiff, deep bows that suited admirably the low curtsies of their fair companions, whose fluttering fans, demure looks and gowns with huge panniers formed a fitting accompaniment to the airs and graces of their admirers.

The exotic atmosphere of the French court of Louis Fifteenth surrounds Valentino, portrayed as Louis Phillippe de Bourbon, Duc de Chartres, cousin of the King, and admirer of the reigning favorite, the Marquise de Pompadour, with her little white poodle, and the famous headdress that held its vogue for many a long year, in modern times. The Duke, however becomes enamored of the haughty Princess Henrietta, and, angered at the lady's condemnation of him as a philandering "King of Hearts," insults the Pompadour, and earns banishment from the French court and kingdom.

To the English watering place of Bath he departs and masquerades as Monsieur Beaucaire, the barber of his friend Mirepoix. Here adventures fall upon him thick and fast, he engages in sword encounters that always find him a victor and he falls in love with the proud Belle of Bath, the Lady Mary Carlisle. The facility in love-making which made Valentino in his former screen years the idol of feminine watchers is as apparent as ever, but the handsome Prince comes a cropper when the Lady Mary rebuffs him as a low-born aspirant for her hand.

But nothing can dampen for long the resilient spirit of the French prince. His star once mores rises to the ascendant, and he departs from Bath in a haze of glory.

"Monsieur Beaucaire" is one of those entertaining, artistically produced pictures that make an admirable evening's entertainment. It is like the frosting on a big cake, with Valentino the glittering ornament in the centre.

Local Improvement Notice.

TAKE NOTICE THAT—

1—The Council of the Corporation of the City of Peterborough intends to construct as a local improvement a sewer on Antrim street from Water street to a point 170 ft. easterly and intends to specially assess the cost upon the land abutting directly on the said work.

2—The estimated cost of the said work is $505.00. The estimated portion of the cost to be paid by the Corporation is $210.60. The estimated special rate per foot frontage is $1.17. The special assessment is to be paid in thirty annual instalments.

3—A petition to the said Council will not avail to prevent its construction but a petition against the said work or the manner in which it has been undertaken may be made pursuant to Section 9 of the Local Improvement Act to the Ontario Railway and Municipal Board by a majority of the owners representing at least one-half of the value of the lots which are to be specially assessed therefor.

S. R. ARMSTRONG,
Clerk.
Peterborough, Dec. 2, 1924.

ADD SALT

Add a litle salt to your bluing water to distribute the color evenly.

BELTING!

All sizes New and Second-Hand Rubber and Leather Belting in stock. See us about your requirements.

264 Simcoe street To-Let suitable for small office or shoe repair stand.

A. LOW & CO.

285 Bethune Street,
'Phone 607 N. and Hol. 1027.

ROYAL NOW!

A Riot of Fun and Excitement

Were you one of the Lucky one's yesterday who are now singing the praise of

"Hold Your Breath"

DOROTHY DEVORE WALTER HIERS TULLY MARSHALL.

A Breath-taking—side splitting—Super Production

LARRY SEMON IN "NO WEDDING BELLS" | LIGE CONELLY IN "OH WHAT A NIGHT."

Thursday: Hoot Gibson in "30 HORSE HAWKINS"

ROBERT FAIR & CO., Ltd. 'PHONE 145

BLACK MARIBOU 3-ROW WIDTH $1.50 YARD

WHITE AND GREY SWANSDOWN $1.00 YARD

WEDNESDAY BARGAINS

BEAVERINE, BLACK AND BROWN FUR FOR $1.25 YARD

GREY AND BEIGE CONEY FUR FOR $2.25 YARD

A Sale of Heavy Winter Skirtings, From $2.50 to $4.00, Wednesday $1.00 Yard

Navy, black and brown grounds with stripes and overcheck. All 54-inch.

$3.00 Figured Japanese Kimona Wash Satin, Wednesday $1.95 Yard

3 patterns. Specially for Xmas kimonas. Pink, blue and white grounds. 36-inch. Heavy quality.

All-Wool French Delaines for $ 1.25 Yard

Designs suitable for dresses and the overblouse. 30-inch. 10 patterns.

$4.50, $5.00 and $6.50 Coatings on Sale at $3.75 Yard

4 shades of French Curl, Burberry and fancy cloths. 54-inch.

$2.25 Fancy Satin Lining for $1.50 Yard

2 pieces only—sand and navy with colored designs. Specially for coat lining.

40 inch All-Wool 85c, Serge, Navy, Brown, Black for 69c yard

$6.50 Largest Size Comforters, $5.75

Largest size means 72 x 72 inches. Covered with fancy chintz and finished with sateen panels to match. Suitable as Xmas gifts.

ALL-LINEN FANCY TOWELLING, for making up Xmas towels, 18 and 20-inch. Regular $1.00, for, yard..... **85c**

WHITE CORDUROY, 34 inches wide, for children's coats, and also used for lining baby sleighs and carriages. Sale price, yard..... **$1.65**

25c and 30c White, Stripe and Small Check Flannelette at 5 Yards $1.00

Special price for Wednesday 27 inches wide. On Sale at 9 a.m.

$23.00 to $27.00 Eiderdown Comforters to go on sale for $15.00

A big offer on high-grade Comforters that would make suitable Xmas gifts. Covered with daintily designed chintz and satin panelled. All large sizes.

Beacon Bath Robes Make Good Xmas Gifts, $7.50

20 patterns. 72 x 90 inches, with cord and tassels to match. Suitable for making men's or ladies' robes.

FANCY LINENS ALWAYS MAKE SUITABLE XMAS GIFTS. WE ARE SHOWING A WIDE RANGE OF THEM.

PYJAMA FLANNELETTE AND PYJAMA CLOTH, in stripes, 32 and 36-inch. Regular 45c. Sale price, yard..... **35c**

MILITARY AND ARMY FLANNEL, dark shade, 28-inch. Regular 70c. Wednesday, yard... **59c**

PURE LINEN DAMASK NAPKINS, handsome patterns, 20 x 20-inch. Regular $5.00. Wednesday, doz..... **$4.00**

UNION FLANNEL, 29-inch, for men's shirts or children's underclothing. Regular 55c. Sale price, per yard..... **45c**

MEN'S HEAVY WOOL SOCKS, in 4 colors. Very special, pair... **50c**

ALL-LINEN TOWELLING, in plain white and with border, natural and with stripe. Regular 25c and 29c. Wednesday, yard... **20c**

BLEACHED TABLE DAMASK, 60 inches wide. Regular $1.00. One-day price, yard..... **89c**

27-INCH VELOUR ROBING, 5 designs, heavy material for warm kimonas. Sale price, yard..... **50c**

BEACON ROBING VELOUR, in the heavy weave, reversible designs, 36 inches wide. Sale price, yard..... **$1.35**

SCOTCH FINGERING YARN, staple shades and green and brown heather shades; also sand. Sale price, lb.... **$1.35**

LADIES' GREY FLEECE-LINED BLOOMERS, in sizes 36 to 44. .... **$1.00** Sale price, pair..

LADIES' ALL - WOOL VESTS, short sleeves, and oversize. Regular $1.50. Sale price, each..... **$1.00**

CHILDREN'S FLEECE - LINED WAISTS, for 2 to 14 years. Wednesday, each..... **65c**

ODD LINES CORSETS, some front laced, high and low bust, 22 to 30. Regular up to $4.25. Sale price, pair..... **$2.00**

LADIES' ALL - WOOL HOSE, black, brown and dark grey, 8½ to 10. Regular $1.25. Sale price, pair..... **75c**

BOYS' AND GIRLS' ALL-WOOL HOSE, sizes 3 to 8½. Regular 90c. Sale price, pair..... **65c**

ALL-WOOL GLOVES, in sand shade, 6½ to 7½. Sale price, pair, **75c**

Fancy Handkerchiefs with colored borders and fancy corners. Regular up to 50c. To clear at, each..... **15c**

MEN'S PURE LINEN HEMSTITCHED Handkerchiefs. Very special Wednesday, each **25c**

LADIES' LINEN AND LAWN HANDKERCHIEFS, fancy corners. Regular up to 75c. To clear at, each..... **25c**

GEORGETTE AND TAFFETA EVENING DRESSES, IN PRETTY COLORS. SIZES 16 AND 18. FORMER VALUES UP TO $27.50. WEDNESDAY, TO CLEAR, $15.00

CHINTZ AND CHINTZ TRIMMED UNDERSKIRTS. REGULAR $2.75. WEDNESDAY FOR $1.75

WHITE FLANNELETTE GOWNS, KIMONA CUT. REGULAR $1.25. WEDNESDAY 98c

BLACK SATEEN HOUSE DRESSES, CHINTZ TRIMMED, OVERSIZES. WEDNESDAY FOR $2.25

BLACK MIAMI LUSTRE BLOOMERS. REGULAR $1.50. WEDNESDAY, PAIR $1.15

A LINE OF BLOUSES, IN SILK, BROADCLOTH AND TRICOLETTE. FORMER VALUES UP TO $6.00. WEDNESDAY, TO CLEAR $2.95

"Linee" Non-Tear Window Shades

The newest idea in Shades at a very low price. They come in white, cream or green.

36 x 72 inches at the specially low price of 29c

36 x 90 inches at the specially low price of 39c

(Above prices do not include rollers.)

85c Floral Madras for 55c Yard

Also conventional designs. Comes 42 and 45 inches wide. Special price for Wednesday.

35c Crossbar Marquisette and Madras for 5 Yards $1.00

Plain or finished edges, in cream only, 36 and 40 inches wide.

45-Inch Silk Taffeta for Xmas Cushions, Sale Price $2.50 Yard

Shades are rose, blue, gold and mullberry. For covering cushions and making novelties.

FEW COUNCILLORS WILL FAIL TO RUN

All of 18 Reeves and Deputies in Peterborough County Would Remain.

All of Peterborough County's eighteen councillors are laying plans to run for re-election for 1925, so far as is known. No one has expressed a determination to forsake his seat in the Council Chamber voluntarily, although several are free to admit that they may be forcibly evicted.

It all depends upon who opposes them in the race for the reeveships of the different townships, and while nearly all appreciate a good election battle there are some who look forward to acclamation.

Reeve W. E. Packenham, who is moving from the village of Norwood to its outswirts in Asphodel, has almost decided to submit to the desires of the people of the village that he again represent it in the County Council. He may do this under the new regulations, so long as he lives within a mile of its bounds and retains property assessed for $50 or more in the village There will be no trouble on either score in Reeve Peckenham's case should he consider the importunities of his many admirers in the village.

The following is a list of the present Reeves and Deputy Reeves representing the townships and villages on the County Council, with the number of years each has served in the position:

Martin P. Coughlin, warden, Reeve of Douro, 6 years; John Scott, reeve of Asphodel, 6 years; J. F. Breckenbridge, reeve of Belmont and Methuen, 3 years; D. Brown, reeve of Burleigh and Anstruther 3 years; R. Scott reeve of Chandos 3 years; J. Hawthorne reeve of Drummer 1 year; Ed Corkery reeve of Ennismore 3 years; John Clark reeve of Galway and Cavendish 8 years; A. Wilson, reeve of Horvey, 1 year; H. B. Rye, reeve of North Monaghan, 4 years; Morley Smithson, reeve of Otonabee, 1 year; W. A. Anderson, deputy reeve of Otonabee. 9 years; Bert Middleton, reeve of Smith, 5 years; W. Brown, deputy reeve of Smith, 5 years; W. T Curtis, reeve of Havelock, 1 year; W. E. Packenham, reeve of Norwood, 2 years; J. C. Strickland, reeve of Lakefield, 4 years; R. H. Lillico, deputy reeve of North Monaghan, 4 years.

$25.00 REWARD

A reward of $25.00 will be paid for information that will secure the conviction of the person or persons who sent in false fire alarms on Monday evening or any of them, and the same reward will in the future be paid to any person who will give information which will secure the conviction of any person sending in a false fire alarm.

J. J. TURNER.
Mayor.

KEW BEACH MINISTER WILL STAND BY UNION

Rev. J. A. Cranston Makes Announcement at the Morning Services.

TORONTO, Dec. 2.—Rev. J. A. Cranston, pastor of Kew Beach Presbyterian Church, announced himself on the Unionist side in the discussion of Church Union, at the morning service Sunday.

The decision was heard by an unusually large congregation, to whom their pastor spoke for over an hour in support of his views. His decision was: "To remain in the Presbyterian Church in Canada, and go with her into the United Church of Canada."

Mr. Cranston stated that his announcement had been delayed because he hated contention. He had realized, however, that it was necessary to face it and when he did so, weighing all points as carefully as possible, he saw no other course open to him than to remain in his own church and move with it into the Union. He was very emphatic that the Presbyterian Church had constitutionally made, and several times confirmed its decision. After carefully studying the basis of Union, he was able to say that neither in its polity nor its theology could he find any insurmountable obstacle to justify him in remaining out of the United Church.

Rev. Mr. Cranston is a brother-in-law of Rev. Mr. Glassford, who recently spoke against Union in St. Andrew's Church, Peterboro. He has opposed Union until recently, and his decision now to enter the United Church will undoubtedly weaken the anti-union cause.

OBITUARY

J. A. CHAMBERS.

J. A. Chambers, head of the Paulin Chambers Company, Winnipeg, one of the oldest and best known business men in Western Canada, died in his 80th year at the home of his nephew, J. D. C. Forsyth, Kitchener.

Mr. Chambers left Winnipeg about three weeks ago to attend to some business in Toronto, and on Saturday last motored to Kitchener to spend the week-end with his nephew. While at Mr. Forsyth's home he was stricken with paralysis, and after lingering for twenty-four hours he died. The body was shipped from Kitchener to-day, and the interment will take place at Winnipeg.

Deceased was well-known in Peterboro.

BIRTH

ZEIHR—To Mr. and Mrs. Wm. A. Zeihr, 80 Victoria avenue, at Nichols Hospital, on December 1, 1924, a daughter, (still-born).

VISIT
W. LAWSON'S
PIANO SHOW ROOM
144 Hunter Street.

LOCALS

SOCIAL DANCING.

Studio, Conservatory of Music. Private or class lessons. 'Phone 355 or 722 J. dtf

DR. T. P. McCULLOUGH.

Eye, Ear, Nose an Throat Specialist, 165 Brock St. Phone 36 V. dtf

NOTICE

Shooting Match at George Coburn's middle line, Smith, Thursday December 4, 1 o'clock. 3d 131 7654

DON'T FORGET.

The Trinity Mission Circle Bazaar to be held on Friday, December 5th, in Reid street S. S. Hall. 1d-130-7702.

BAZAAR.

Mark Street Ladies' Aid are having their bazaar on Thursday, December 4. Afternoon tea will be served. Supper, 25c. 2d-29-2-4519

KEEP WARM

Cut down fuel Bills. Install Peace Weatherstrip J Lancashire 215 Rubridge street. Phone 1647-J. 5d-2-9-16-23-30-4554

SKATE GRINDING.

Latest equipment, quick and accurate work 15c pair. Peel's Garage, 225 Lake Street. 2-9-16-23-30.

MANGE CURE.

Clyde itch on horses legs cured by Dr. Kennedy's Mange Cure. For sale at all leading druggists, or sent post paid for $2.00 per tin.—M. P. Kennedy, V.S., Lakefield. 13d-t.t.s.

AUCTION SALE

of Farm, and Farm Stock of G. A. Dunford, Lot 1, Concession 2, Douro (on the boundary) Thursday, Dec. 4th. Don't forget.—R. H. Alford, auctioneer. 2d 29 2 7637

ST. GEORGE'S SALE:

The Ladies Guild of St. George's Church are holding their sale in the basebent of the church, December 3rd. Wednesday. Afternoon and evening. Social tea served. 1d-130-4555.

EUCHRE PARTY.

Under the auspices of the W.O. W., to be held Wednesday, December 3rd. Good prizes and light refreshments; also good music for dancing. Silver collection at the door 2d-131-4553.

LADIES' AUXILIARY BAZAAR

The two-day bazaar and rummage sale of the Ladies' Auxiliary to the G. W. V. A. will be opened in the G.W.V.A. hall tomorrow (Wednesday afternoon at two o'clock, by G. N. Gordon, K.C., M.P., Deputy Speaker of the House of Commons.

HAND SAWS AND BUCK SAWS FILED AND SET 20c EACH.

Cross cut saws 50c each. Lawn mowers ground. Cutlery grinding. Umbrellas repaired and re-covered. Wm. Taylor, the Sheffield Cutler, 40 years practical experience, 219 Hunter street west. Phone 109J. tts

FUNERAL TO-MORROW.

The funeral of Mr. Richard Winch will be held at two o'clock Wednesday afternoon from the family residence, 296 Stewart street, to Little Lake cemetery. Rev. Harold Young will conduct the service.

VITAL STATISTICS.

Dan Cupid had a light record in November, with only 15 couples united, while last year he united 24 couples. The deaths for the month were 24, the same number as last year, and there were 40 births, as compared with 42 in November, 1923.

PARKE'S LIVER TONIC

From twenty drops to a teaspoonful of Parke's Liver Tone, in half a wineglassful of water, taken three times daily, after meals, will improve the weakest stomach, tone up the liver, and prove a healthful stimulant. 50c and $1 bottles at Bond's Drug Store, corner George and Hunter streets.

DO YOU NEED AN ACCOUNTANT?

If you want your books audited or adjusted; if not satisfied with your book-keeping system; if you want your income tax return prepared for this or other years, or want some dispute adjusted. H. K. Middleton, 'Phone 1353, office, 202 Charlotte St. dtf

JUST TO REMIND YOU

That we are Stenographers and Typists, at your service. Whenever you require letters, statements, reports or anything typewritten neatly and correctly, bring them to us.—Typewriter Service and Supply Co., 352½ George street. Phone 229W. dtf

LATIN ETC.

Extramural students reading for the University Exams in the B. A. course. Apply for instruction to J. Davidson, M.A., LL.B., specialist in Classics and an experienced High School Teacher. Other subjects including Greek on application. Gilmour and Albertus Ave. Phone 607-W. 1d-130-4552.

IN SUNNY CALIFORNIA

In sunny California this winter hundreds of Canadians will again revel in the beauty of the orange groves, the pepper trees and the palms in that land of perpetual summer.

The attractions of California are manifold. It is recognized as one of the greatest out-of-door playgrounds in the world, with an unsurpassed winter climate. The glory of its mountain scenery is indescribably. Deep-sea fishing, motoring, golf and every other out-door recreation may be indulged in.

Canadian National Railways offer special fares and wide variety of routes, going and returning either through Canada or United States. Apply for particulars to your nearest agent.

Only 21 Shopping Days Until Christmas

Now is the time to pick out your Christmas Present, while everything is new and fresh. We are showing new styles and designs in

Ladies' Wrist Watches, $9.50 up.
Gent's Watches, $5.00 up.
Diamond Rings, $10.00 to $350.
Lodge or Society Rings, $5 up.
Cuff Links, $2.00 up.
Tie Pins, $1.00 up.
White Ivory, Tortoiseshell, and Sterling Silver Sets.
Bracelets, 75c up.
Ear-rings, $1.00 up.
Etc., etc.

Call and see these and others which we cannot advertise.

WARNE BROS.
"DIAMOND HALL"
349 George - Phone 880

BAZAAR.

Home-made bread and cooking will be sold at the bazaar in the G. W.V.A. rooms on Wednesday and Thursday, Dec. 3rd and 4th. 1d-130-4561.

PYROLL.

Pyroll will keep the teeth, mouth and throat clean and free from germs. For sale by all dealers. 6d-2-4-6-9--13-4560.

RUMMAGE SALE.

The two south-end sewing circles of Knox Church ladies aid will hold a rummage sale of homemade cookery at 173½ Simcoe, Thursday December 4th. Doors open 9.30 a.m 1d-130-4558.

NURSES' MEETING.

The Peterborough Chapter Graduate Nurses' Association will hold a meeting in the club room of Y.W. C.A. at 3 o'clock Wednesday afternoon. All nurses are eligible to attend. 1d-130-4563.

GRAND U. F. O. DANCE.

A Grand U.F.O. Dance will be held by the Peterboro U.F.O. clubs in Victoria Hall, Friday evening, December 5. Follis 4-piece Orchestra. Admission, tax included: Gents, $1.00; Ladies, 50c. 6d27 28 2 3 4 5-4502

COMBINED BAZAAR.

The Ladies' Aid Society of St. James' Methodist church, the King's Own and the Excel Bible Classes of the church, are combining in a bazaar and sale of home-made cooking, to be held on Friday and Saturday of this week at 173 1-2 Simcoe street. The ladies have a very large stock of pretty gifts on sale, and are anxious that those desirous of purchasing Christmas things shall patronize their sale before buying. They also are specializing in handmade quilts of various types, linen and Christmas novelties, and excellent home-made cooking. 3d-131-4564.

DR. NORVALS STOMACH TONIC TABLETS.

People who are suffering from constipation, billiousness or sick headache are sometimes in doubt what remedy to take to relieve these ailments. You should have no hesitation in asking your druggist what he thinks of Dr. Norvals stomach and tonic tablets and he will tell you as a laxative and tonic tablet they have no equal. Ask your neighbour and in all probability they will tell you their home is never without Dr Norval's stomach and liver pills. Test them for yourself and if they fail to do what we claim, return the bottle to the dealer and he will refund your money. 6d-2-4-49-12-16-19-4559.

WILL WELCOME YOU.

HOT SUPPER, 25c; AFTERNOON TEA, 15c; AT LADIES' AUXILIARY, G.W.V.A. ROOMS, WEDNESDAY AND THURSDAY.

LATE WANT ADS.

LOST — LEATHER KEY-TAINER with keys. Reward to finder. 31 Dennistoun Avenue or telephone 737W. 2d 132 4567

FOR SALE—USED WATER-POWER washers. Priced at the lowest. Wringers with each machine. M. P. Nicol, J. C. Turnbulls. 3d 132 7704

LOST — SMALL PURPLE SUEDE purse, Thursday. Finder please leave at Roy's Studio. Reward. 3d 132 7705

FOR SALE— BOY'S BOOTS AND skates (boots size 4) worn one season. Apply 656 Rogers street. 2d 131 7708

FOR SALE—50 CORDS ONLY OF NO 1 dry body hardwood to sell at this special low price $12.00 per cord, cut 12 inches. Dry mixed slabs $7.50 per cord, 12 inches. 'Phone 393 night or day. 6d 135 7708

FOR RENT—WARM FRONT BEDroom, elderly gentleman preferred. 5 Grand Central Apts. 2d 132 7709

Grady's

CHRISTMAS SPECIALS.

A large assortment of mechanical toys ranging in price from 35c to $1.50.

Papeteries, in high grade paper and envelopes, prices 25c, to $1.50 each.

CIGARS

Bachelor, White Owl, and Stonewall Jackson, put up in boxes of 5, 10, 25, or 50, a real present for a man that smokes.

W. J. GRADY
Corner Lock and Lansdowne Sts.
'Phone 537 — Prompt Delivery

BANK DIRECTORS MAKE AN APPEAL

Barnard and Smith Are Today Out on Bail Pending Hearing on Their Application.

TORONTO, Dec. 2.—(Canadian Press).—Discussion here of the exact significance of the sentences imposed yesterday by Judge Coatsworth on C. A. Barnard and C. F. Smith, of Montreal, directors of the defunct Home Bank and on Sidney Jones, its chief accountant, has evolved a consensus of opinion that the fixed sentences of eighteen, six and four months respectively cannot be shortened except by the clemency department of the Ministry of Justice. Additional indeterminate sentences of six, six and four months, respectively, however, can be shortened, legal men believe, by the parole board on its own authority. Barnard and Smith are at liberty today on temporary bail, pending the hearing of their application for permanent bail to-morrow morning, an appeal against their sentences is being entered at the higher Provincial courts. Sidney Jones, bank auditor, is in the city jail here. It is expected that he will be sent to Guelph Reformatory to serve out his sentence, and that the other two, if their appeal fails, will also go to that institution.

LARGE CROWDS AT WARSAW

The stock reduction cash sale going on at A. F. Choate's store, Warsaw, is attracting many people locally and from a distance and much business is reported.

These visitors are more than pleased with their purchases, which have proven most profitable and satisfactory and they have been well repaid for their trip.

The sale will be continued for some time, so that the many opportunities for saving may be taken advantage of by all. Several market changes have taken place since this sale was announced, among which are heavy advances in matches and teas of all kinds. Sale prices on these will be continued during this week.

Sugar is cheaper, the new price being 13 lbs. for $1.00. Pure lard is down to 20c. lb. Tobacco and cigarettes have all been reduced. Other reductions are: Pure black pepper, 24c. lb.; English breakfast coffee, 48c. lb.; shelled walnuts, 50c. lb.; comb honey sections, 25c.; large prunes, 12 1-2c.; sugar crisp corn flakes, 3 for 30c.; Roberts' cough syrup, 30c.; No. 1 mince meat, 28c. lb.

There has been heavy selling in Christmas goods, such as sweaters, underwear, rubbers, socks, boots, etc., also in general dry goods and hardware.

Another shipment of Billie Burke dresses has arrived and are on sale at sale prices.

The opportunity is yours; take advantage of it now. Make use of the telephone and the rural routes.

A. F. CHOATE.

1d-130-4562.

Society

Mrs. F. A. Hodgson has gone to Baltimore, Md. called there by the illness of an old friend.

DR. N. D. FOOTE
Chiropodist and Foot Specialist
Special treatment for corns, bunions, ingrown nails, fallen arches, and all abnormal foot conditions.
107 BARRIE BLDG.,
Office 1730W; Residence 1449J
'Phones:—
Hours:—9-12; 2-5.30
Evenings—By appointment.

Dr. Goodwin Chiropractor
PALMER GRADUATE
106-108 Barrie Building.
Lady Attendant. 'Phone 431
Hours: 10-12 a.m., 2-4 and 7-8 p.m.
Office Closed Tuesday evenings, and Thursday afternoon and evening.

Grand Concert
Followed by Dance, will be held in New Garage at SPRINGVILLE, on
FRIDAY EVG., DEC. 5th
The Singing Scots and Assisting Artists will Appear
Ladies Will Bring Refreshments

⅓ OFF
GEM EAR 'PHONES
FIELD GLASSES
OPERA GLASSES
BINOCULARS
For this week we will sell the above articles 1/3 off the regular price.
A. A. FOWLER
Phm.B., Eye Specialist,
Ground Floor.— - - -372 George Street.

NOTICE
Sewing Classes Discontinued During the Xmas. Season
Dress Making Dept. Orders Promptly Done. Evening Wear a Specialty.
MISS LAW
426½ George Street Phone 2060w

3 Weeks To Christmas

Last call for orders for Christmas Fruit, Raisins, Currants, Almonds, Walnuts, Peel, Candied Cherries, etc. All fruit stock and guaranteed to please.

2 lbs. Filiatra Currants ...25c
2 lbs. Vostizzi Currants ..35c
Crescent Cleaned Currants, lb., 20c
2 lbs. California Sultanas .23c
2 lbs. Thompson Seedless . .25c
Valencias, lb. .....1[illegible] and 18c
2 lbs. Symrna Sultanas 35c
Broken Walnuts, lb. 43c
4 Crown Almonds, large, lb., 55c
Cut Peel, lb. 39c
Lemon and Orange Peel, lb.31c
Citron Peel, lb. 55c
Norwood Creamery, lb. ...37c
New Mixed Nuts, lb. 21c
California Budded Walnuts, lb., 49c
California Grapes, lb. 20c
Small bag Pastry Flour ...18c
5 Grape Fruit 25c
10 lbs. Sugar 77c
10 bars Laundry Soap 59c
10 lbs. Amber Honey ...$1.25
Branston Pickle, bottle ...35c
2 lbs. Spratt's Dog Biscuit, 35c

60 Hunter Street East | Boyle's CASH & CARRY GROCERY. | 168 Charlotte Street
'Phone 1344 or 2065w

It's Confidence that does it!

PINEAPPLE RINGS CANDIED NATURAL RED AND GREEN LB. 60c

WEDNESDAY SPECIAL
(One Day Only)
Valencia Raisins Selects,
2 Lbs. 25c
Strictly Fresh Eggs,
60c

RAISINS
Valencias, very fine, [illegible] lbs. 35c
Sun-Maid Seeded [illegible]
[illegible] kgs. 25c
Seedless ..... [illegible] lbs. 25c
Sultana, choice, [illegible] ...20c

CURRANTS
Our No. 1 grade [illegible] lbs. 35c
Select quality. . . [illegible] lbs. 27c

SUNDRIES
Dates, Hollowei, [illegible] lbs. 25c
Orange and Lemon Peel, lb., 35c
Mixed Peel, lb. 40c
Assorted Candied Fruit, 4 ozs. 25c
Candied Cherries, lb. ..70c
Candied Cherries, 4 ozs. 20c
Broken Walnuts, lb. ...45c
Broken Walnuts, ½ lb., 25c
Valencia Almonds, lb., 50c

We want to emphasize the superior quality of our Christmas Fruits this season. We bought only strictly highest grade stock, insisting on the finest goods, as we felt that our customers depend on us to provide the best procurable. The result is most satisfactory to us, and we recommend our Fruits with utmost confidence.

PORTER S. WHITE CO.
334 GEORGE STREET 'PHONES 1960-1961

RUDOLPH
VALENTINO
in MONSIEUR BEAUCAIRE
CAPITOL

The Evening Examiner

PROBABILITIES.
Fresh south-westerly to northerly winds; mostly cloudy. Thursday—North-westerly to northerly winds, partly cloudy; somewhat colder; local snow flurries.

VOL. LV., No. 130 | PETERBOROUGH, WEDNESDAY, DECEMBER 3, 1924 | PRICE THREE CENTS

Everything in Christmas Thermos at Bond's Drug Store

Buy where you have the choice at lowest prices. Tilting Carafes, Butter, Ice Cream, Pork & Bean Pots, Lunch Sets, Nested Pic-nic Cups, Jumbo Gallon Jugs, etc., etc.

STOLEN EXAMINATION PAPERS WILL BE SUBJECT OF INQUIRY BY CITY BOARD OF EDUCATION

Members Resent Hushing Up of Department's Investigations and Unfair Suspicions.

ASK FOR REPORT.

If Information Not Given One Member Suggests Independent Inquiry.

Peterborough Board of Education last night took a definite stand on the question of the theft of school examination papers when it decided to demand a report from the investigating authorities. While some members opposed the move as tending to resurrect a painful subject that had been allowed to die a natural death, the majority of the Board favored an open policy and supported a resolution asking for the information.

The papers were stolen from the Collegiate Institute on the eve of the departmental examinations in June, when some one entered the school during the night and abstracted the paners from their envelopes. Detective Hammond of the Criminal Investigation Department was sent to the city by the Department of Justice acting on information supplied by the Department of Education, and made an investigation extending over some weeks. In the course of his inquiry he interviewed many of the pupils and parents, and on his return to Toronto made a full report to his superiors.

Premier G. H. Ferguson, who also holds the portfolio of Minister of Education, refused to divulge any information regarding the occurrence, and requested the press to with-hold the information it had, with a promise that a full account would be given on completion of the investigation.

It is this report that the Board of Education will now ask, through its solicitor, E. A. Peck.

Reply Inadequate

The discussion of the subject, which occupied first place in the deliberations of the Board last night was precipitated by a letter received from the Department of Education in which it was merely stated that no information was available. E. B. Fowler remarked that the letter was very nice, if written to a child of ten years, but as a reply to a query from a responsible body it was inadequate.

The Chairman, J. M. Greene, said that when the Board is placed in its position by the ratepayers and citizens of the city and made responsible to them, and its house is broken into, it is incumbent upon it to find out why and by whom it was broken into. "It is strange," he remarked, "if this information is in the hands of the Deptartment why we, as trustees for the people, are not made aware of the facts."

Dr. John J. Craig asked why the subject should be brought up at this time.

E. B. Fowler said the position is serious. Some boys have gone to University after passing these examinations, and through suppression of the facts suspicion may be cast upon them.

Mr. Greene: It has not been made clear to the pupils and to the citizens who the guilty parties are, and that is not fair to the pupils or to the citizens. If the Department knows who is guilty, we should be informed.

Board Should Act

Dr. F. C. Neal said if the Department is not going to act the Board has the right to try to find out what it can of the affair. "Are we to allow our school to be broken into without finding out who does it? It's easy to say 'let it drop'; but these things very often come back, sometimes after many years when the opportunity to clear them up is gone. We know the rumours that are prevalent in the city, and certainly some steps should be taken.

Roland Denne asked whether the object is to ask the Department to force the issue and if they haven't the right party to keep detectives on the job until they get him

Dr. Craig asked why the matter was not broached before this time, and E. B. Fowler said the Board relied upon the Department, with the understanding that it would be informed of the finding.

Dr. Neal said there are two distinct questions involved; the stealing of the papers and the breaking into of the school. One is a departmental affair and the other is the Board's.

E. B. Fowler reminded the members that one boy especially is named in gossip connected with the affair, which has been talked of all over the province, and if he is not guilty the injustice should be cleared up.

It was moved by E. B Fowler, seconded by Dr. Neal, and resolved, that the solicitor of the Board, E. A. Peck, be instructed to take up the matter with the Department of Education and the Department of Justice and report to the Board, and that the matter be also taken up through W. H. Bradburn, M.P.P.

Praises Schools

Inspector A. H. Leake reported very favorably on the household science and manual training departments of Prince of Wales School and on the household science department in Central School. Of the household science department in Prince of Wales school he said the rooms are well kept and attractive and the equipment is remarkably well arranged. Sewing is well organized and taught under efficient teachers; good work is being done in sewing and cooking and the classes are progressing most satisfactorily.

At Central School the kitchen is commended as being tidy and well kept, with equipment in good condition. Good practical work is being done by the girls, who are develop-

(Continued on page 7.)

CHRISTMAS GREETING CARDS. THE EXAMINER CAN SHOW YOU A VERY CHOICE LOT OF CHRISTMAS CARDS FOR THE COMING HOLIDAY SEASON. ORDERS CAN BE DELIVERED THE SAME DAY AS RECEIVED, WITH YOUR OWN ORIGINAL GREETING, NAME AND ADDRESS. CALL AND SEE SAMPLES, WHICH MAY BE SEEN DOWNSTAIRS, IN THE FRONT OFFICE. dtf

Looking for antiques and such? Want ads, sir, will help you much.

READ THE WANT ADS

If inconvenient for you to call at the Examiner Office, 'phone 1600 and and give you the cash rate. 1c per word figure or letter first insertion, ½c per word for subsequent insertions

We will call for the advertisement All orders in before noon to be called for will appear same day.

YOUR VISION

Governs your mental stability, peace of mind, efficiency. If your eyes "bother" you, it may mean the need for new glasses, or, if you do not wear glasses, it may indicate the necessity for them. See W. H. Lacey, Optometrist, 410 George street. 'Phone 1160.

STRIKE UNSETTLED.

Seamen in Australia Shut Out Commonwealth Liners From Port.

LONDON, Dec. 3. — (Canadian Press).—Though active negotiations are proceeding for a settlement of the strike of waterside workers in Australia, a special press despatch from Freemantle states that the situation is serious. The striking seamen refuse to permit chartered vessels of the Commonwealth line to use the ports.

Labor Ministers condemn the methods of President Walsh of the Seamen's Union who has gone to Perth in response to a summons from the government of West Australia.

The latest strike of the waterside workers in Australia was called to force the closing of the Sydney maritime bureau through which agency most of the overseas vessels at Australian ports secure their labor supply.

KORETZ JEERED.

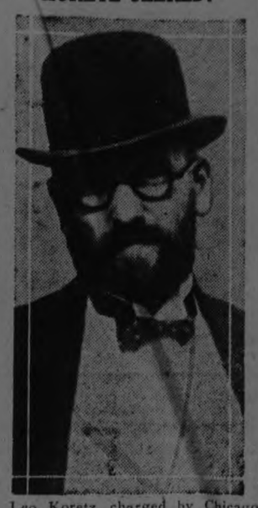

Leo Koretz, charged by Chicago officials with engineering a two-million dollar swindle, grew a thick beard when he went to Halifax, Nova Scotia. But it didn't protect him from detectives who found him there. He was jeered by a crowd on his arrival in Chicago.

CONSTABLE GOT $37,546 SALARY 24 YEARS' WORK

Revenue From Six Children Totalled $24,480 Since 1920 in Montreal.

"GRAFT" DENIED.

Inspector Said He Never Heard of Illegal Operations In Certain District.

MONTREAL, Dec. 3.—Recalled as a witness at the police inquiry yesterday and examined by Dalluste Lavery, representing a group of petitioners, Inspector Robert was questioned closely concerning his activities during elections and also as to his knowledge of persons engaged in illegal medical practices.

Before the inspector was called, Constable Euzere Pilon was instructed to bring before the commission, his bank books and a statement of his revenues. During his examination it was revealed that the constable, who has been on the force seven years and is in charge of theatres and movies under Inspector Robert owned seventeen police dogs and that he had refused $1,700 for board in various parts of the city, but denied that any of them were at Rose Davids'.

Witness declared he had never met Inspector Robert at the David place, nor could he remember having anything to do with a man named Choquett. He swore positively that he had never asked Choquett for $50.

Names Three Candidates.

Pressed for the names of candi-

(Continued on page 7.)

DEATH OF WIFE SCHOOL LESSON FOR SHEATSLEY

Professor of Religion Tells Students It Shows All Must Have Respect For Law.

ATTORNEY PRAISED.

Clergyman's Mother Now Head of House and Family Resumes Routine.

COLUMBUS, Ohio, Dec. 3.—Two weeks ago the calcined bones of Addie Sheatsley were shaken down from the furnace in the cellar of the parsonage of her husband, the Rev. C. V. Sheatsley, in the college suburb of Bexley.

Monday the husband addressed the students of Capital University, where he is professor of religion, and drew a lesson from the ghastly happening in his family, the lesson being that the students should have a proper respect for the powers that be, the law.

Mystery Unsolved.

He praised the prosecuting attorney and his aides for their work in endeavoring to solve the mystery.

Mr. Sheatsley's calm voice, full of quiet color, showed no hint of emotion. He might have been talking of a tragedy in a distant city and not the one that was enacted in the cellar beneath his study in Bexley.

As far as he is concerned, the mystery of death of the patient little woman who gave twenty-four years of her life to helping him advance and to raising four of his children, keeping the house clean, feeding everyone, wearing herself out in drudgery, goes into the past as a crime unsolved.

Yesterday he resumed his classes. His boys, Milton, twenty, and Clarence, sixteen, resumed their studies in the University on Monday and the girls, Elizabeth, fourteen, and Alice, eleven, started out for school on time, books under their arms.

The Sheatsley family has resumed the even tenor of its way. The clergyman's mother is now the head of the house.

"Normal and Unselfish."

Further to mark the tragedy's close, Otto Mees, president of the University, issued a signed statement praising the character of Clarence Sheatsley, the boy who said that he saw his mother in the furnace, that he closed the furnace door on her, that he went to his room and lay down for a while, and then went to the college campus to pass the football with boy friends, never telling of the horrible thing his eyes had beheld.

Mees said that Clarence had been a pal of his son and that he had ample opportunity to study him, finding him normal, cheerful, bright, modest and unselfish.

In the eyes of the Bexley people the story told by Clarence, the failure of the father to put out the fire when he saw what was left of his wife going to ashes, the failure of any one to bring a single reason for an outside murder or suicide, mean nothing.

(Continued on page 10)

CONSPIRATORS IN BLACKMAIL OF RAJAH

MONTAGUE NOEL NEWTON.

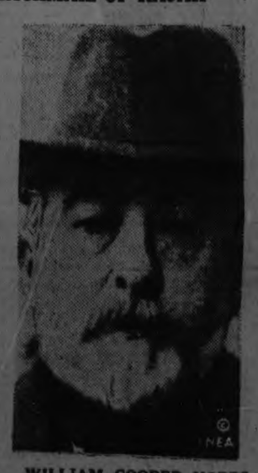

WILLIAM COOPER HOBBS.

"The Greatest Scoundrel Unhung," Sir John Simon said of Newton, who it was stated in evidence, posed as Mr. Robinson when he burst into the Rajah's room in a Paris hotel, and discovered Mrs. Robinson there.

Another of the "villains" in the cast of blackmail plotters, deseribed as "that slimy creature of the legal demi-monde." It was Hobbs who handled the cheque for £150,000, and withdrew the money.

WAITED ALL NIGHT TO HEAR "RAJAH" CASE

The crowd that tried to get into Lord Darling's Court to hear th e sensational Robinson blackmail trial reached mob proportions. Men and women stood in line all night to be among the first admitted to the limited gallery accommodation.

ZAGLOUL SENDS HIS OPINIONS

Old Policy of Persecution Now Reigns in Egypt Writes Former Premier.

BITTER FEELING.

LONDON, Dec. 3. — (Canadian Press).—Zagloul Pasha, former Premier of Egypt, has sent a message dated Nov. 29 to Benjamin C. Spoor, former Parliamentary Secretary to the Treasury and chief whip of the Labor party, setting forth his views on the Egyptian situation.

This message was read at a meeting of the National Council for the Prevention of War last night, held for the purpose of urging that Anglo-Egyptian differences be submitted to the League of Nations or the International Court of Justice. In it Zagloul says: "It seems that tre British Government was determined, even before the murder of Sir Lee Stack, to get rid of my government which had been constitutional in every sense of the word. The first results of the newly adopted policy are the adjournment of Parliament for one month, pending its probable dissolution, and the arrest of several members of parliament and others without any definite charge.

"The arrests were first conducted by armed British troops violating the sanctity of the victims' home and trampling underfoot the constitution which provided immunity against arrest for members of parliament.

"I am happy to say that the country is exceedingly quiet after my repeated appeals that it remain so and despite military and police provocations. Egypt now is virtually governed by martial law, lacking only the name. The old policy of persecution now reigns. Feelings of bitterness and suppressed indignation are general. The news from England indicating the Imperialists' dread of arbitration is significant and increases that feeling. The people are in no wise dismayed, all believing in eternal justice."

BABY STRANGLED.

HULL, Que., Dec. 3.—(Canadian Press).—Sarah McCastlin, of Low, Que., charged with infanticide in the death of her new born babe on November 15 last, was given a preliminary trial in Police Court here yesterday afternoon before Judge Roland Millar, and was remanded until Friday for a voluntary statement.

Dr. Wilfred Derome, Quebec Provincial criminal analyst, testified that he found, on examining the body of the child, that it had died from strangulation.

HEAVY HARDWOOD SLABS.

EXCELLENT VALUE IN 12 INCH DRY HARDWOOD SLABS; NO EDGINGS IN THIS WOOD. ALSO GOOD HEMLOCK SLABS CUT 12 INCHES LONG. THE PETERBORO LUMBER CO., LTD., PHONE 545. 6d136 4582

THE HUSBAND IN THE "RAJAH CASE"

CHAS. E. ROBINSON.

The plaintiff in the action against the Midland Bank of London, for $625,000, part of the $750,000 obtained from an Indian potentate by blackmail. The bank contended that the money, which was deposited by Hobbs was not received for Robinson, who was castigated for suing for money which he knew to have been ill-gotten. Robinson and his wife were acquitted of conspiracy in the plot to mulct the Rajah.

Mr. Justice Darling yesterday gave judgment in favor of the bank, dismissing the Robinson claim. In the trial it was said Robinson did not look the part of the husband of a society woman, and for that reason Newton was substituted in the discovery scene, the greater to imprtss the Indian Prince.

PARIS BOASTS BUT ONE LARGE FAMILY

Alsatians Appeal For Bilingual Training—Language Derived from the German.

PARIS, Dec. 3. — (Canadian Press).—Paris can boast of only one family out of the seventy families in France having ten or more children whose names were published by the French Academy yesterday as winners of prizes of 25,000 francs each. The prizes were given by the Cognacq Foundation as a reward to deserving French families. The other prize-winning families with ten or more children dwell in the provinces, in villages and hamlets. Eighty families, which have from six to ten children and which were awarded prizes of 10,000 francs each, also all reside in the provinces.

The heads of nine-tenths of France's large families as enumerated in the list are farmers, farm laborers and small tradesmen.

More than 2,500,000 francs will be distributed by the French Academy this year on behalf of M. Cognacq, who is the owner of one of the largest department stores in Paris. M. Cognacq some years ago put aside some 40,000,000 francs, the interest from which is awarded annually "to encourage the birth-rate in France."

20 REVAL "REDS" SHOT FOR PART IN REVOLUTION

Leaders Tried By Court Martial and Pay Swift Penalty For Bloody Coup.

WAS WELL PLANNED.

Killed Three Army Officers in Their Beds—Revolt Blamed on International Communists.

RIGA, Latvia, Dec. 3.—(Canadian Press).—Twenty Communist leaders in the Reval revolt were shot on Tuesday after a court martial, according to a special despatch from that city. The Communists are reported to have killed three army officers in their beds in addition to murdering five others they had seized. One Communist band bombed the home of Karl Einbund, former Minister of Home Affairs, who had a narrow escape from death.

SQUADRON OFF COAST.

LONDON, Dec. 3. — (Canadian Press).—A Reuter's despatch from Helsingfors, referring to the Reval Communist revolt, states that a Red squadron has been reported as cruising off the Esthonian coast. This squadron, it was added, withdrew as soon as it became clear that the Communists at Reval had been defeated.

There were no other disturbances in the provinces except that two railway bridges on the Reval-Dorpat line were destroyed. It was said there are reasons to believe that the Communists intended to increase their forces from the provinces as soon as they had gained control of all the important points in Reval.

Premier Akel in the Esthonian Chamber Monday is declared to have said that the Reval rising was stirred up by the Third Internationale.

CAREFULLY PLANNED.

BERLIN, Dec. 3. — (Canadian Press). — Advices received by the Esthonian Legation here yesterday report that the Esthonian uprising in Reval on Monday falled within two hours after it started. The Government claims that the situation is now well in hand. It was said the rebellion evidently was well planned and organized, as the Communists simultaneously seized the Government administrative buildings, station, parliament, post office and telephone exchange. Nineteen persons on the Government side were killed in the street fighting, it was stated, including Minister of Communications Korn, while probably 50 of the Communists lost their lives.

The Legation predicts that the Government will deal severely with the six Communist leaders arrested and the others now being sought. Martial law has been proclaimed, and General Lainener given plenary powers.

The Communist plans, the Legation reports, were to surprise and kill the guards and throw hand

(Continued on page 3)

AIDE TO RAJAH BEFORE COURT

James Charles Arthur, Alleged Betrayer of Indian Prince, May Fight Extradition.

HELD IN PARIS.

PARIS, Dec. 3. — (Canadian Press).—James Charles Arthur, former British army officer, who was arrested Monday as the mysterious aide-de-camp of the unnamed Indian Prince in the sensational Robinson blackmail suit in London, underwent a lengthy examination yesterday afternoon, which was attended by his attorney, M. Gide, and an assistant. The attorney asked for more precise information regarding the extradition warrant on which Arthur was arrested here.

M. Gide at first stated that Arthur might decide to fight extradition on the ground that he was a citizen of the Irish Free State, and that France had no extradition treaty with that State and Great Britain could not extradite under the circumstances. During the examination, however, M. Gide said that his client probably would fight extradition but in other grounds than that of Irish nationality.

Arthur will undergo formal interrogation before the French judicial authorities on Thursday, at which it is expected he will shed new light on the events leading up to the famous London trial. At this trial it was testified that he was one of the ringleaders in the plot to mulct the unnamed eastern potentate out of a huge fortune.

The prisoner's attitude is said to be that certain facts at the London hearing were glossed over or passed in silence, which, if they had been revealed, would completely have changed the nature of the verdict in the case. It is stated that Arthur claimed he, as well as the Indian prince, was a victim of the blackmailing plot, and that he lost 500,000 francs of his own funds.

HIS BLOOD TO CHILD.

Orphan Recovering Since Transfusion From Adult Patient.

KINGSTON, December 3. — To save the life of a little orphan, Geo. Wood, of Kingston, gave two transfusions of blood at the General Hospital.

Mr. Wood has been in the hospital for the past month and a half suffering from a foot trouble. During the past week it was found that one of the orphan children was failing and in order that the child's strength might be regained it was found necessary to have a blood transfusion.

Mr. Wood readily offered whatever blood might be required and the transfusion of 200 c.c was made.

The little child is getting along well and Mr. Wood is up around the ward.

GRAND
Last Time Tonight

Matinee Wednesday Only.
The Greatest of all International Successes — London, (England) Times.

with
a socially organized company of musicians from Arabia, mechanicians, projectionists and equipment—a replica of the Liberty Theatre, New York; Drury Lane Theatre, London and the Princess Theatre, Toronto presentations—with a symphony orchestra of 25, a Mohammedan Cleanter, an original score and a full scenic investiture.

PRICES:—Nights, 50c, 75c, $1.00 and $1.50.
Matinee, 50c, 75c, $1.00.

Box Office open from 10 a.m. to 9 p.m. | 'Phone 568 for your reservation.

"There is nothing to compare with the Thief of Bagdad".—Toronto Telegram.

NOT TO BE SHOWN ELSEWHERE IN PETERBORO THIS SEASON.

31 24 25 26 2 128 29 1 2 3

SPECIAL REVISED PRICES IN BLUE, FAWN and LOVAT

OVERCOATS at Merrell & Meredith's

FEATURING STYLE. TAILORING, MATERIAL, AT MODERATE PRICES

BABY CARRIAGES, ETC.

FOR SALE—CREAM WICKER BABY CARRIAGE. Apply 294 Reid Street.

NURSING.

MATERNITY NURSING. APPLY 169 Wescott. 'Phone 1088J. 3d 134 7717

NURSING
TRAINED NURSE SEVERAL YEARS experience. Telephone 932 -r-5. 3d 1 3 5 7652

POULTRY AND EGGS

FOR SALE—17 HENS, 1 ROOSTER. Apply 53 Sophia street. 3d 131 7670

FOR SALE — 18 WHITE WYANdotte hens. Apply Mrs. Chas. Whatley, R.R. No. 5, Peterboro, near May's School. 3d 132 7681

FOR SALE—12 ANCONA HENS AND rooster, $1.00 each. Scrace, Lansdowne street, west May's School. 3d 133 7720

WANTED — ALL LINES OF LIVE and dressed poultry, honey, dairy butter, new laid eggs. Write for prices. Prompt cash payment. Satisfaction Guaranteed. Gunn Langlois & Co., Limited, Montreal. 3d 4 11 18 4671

LIVE FOWL WANTED

WE ARE PAYING THE HIGHEST price for large birds. Get your local highest prices from S. Cohen, 189 Charlotte street. 'Phone 889J. 26d 140 7289

BARRISTERS AND SOLICITORS

J. W. REID—Barrister, Solicitor, etc. Successor to A. E. Dixon, 397 1-2 George street. 'Phone 620.

GORDON & O'BRIEN — Barristers, Solicitors, Notaries. Money to loan on easy terms. Special attention to Patents and Trade Marks. Phone 219. G. N. Gordon, K.C., M.P., J. A. O'Brien.

A. T. MEDD—Barrister, Solicitor, Notary. Office over the Dominion Bank, corner of George and Simcoe streets. Telephone No. 22. Private funds to loan at current rates upon easy terms.

PECK KERR & McELDERRY, Barristers, Solicitors and Notaries. Office, Water street, Peterboro. Money to loan at the lowest current rates of interest on easy terms of payment. E. A. Peck, F.D. Kerr, V. J. McElderry.

O'CONNELL & CORKERY—Barristers, Solicitors and Notaries. Money to loan at the lowest current rates of interest. Daniel O'Connell, John R. Corkery, Hunter street, two doors west of the Post Office.

DUMBLE & JOHNSTON—Barristers, Solicitors, etc. Office, over the Toronto Savings and Loan Company, George Street. D. W. Dumble, K.C., W. Johnson.

HALL & HALL—Barrister, Solicitors and Notaries Public, Hunter street, Peterborough next to St. John's Church. Money to loan at the lowest rates of interest. E. H. D. Hall. Basil D. Hall.

MOORE & WEARING—Barristers and Solicitors, 403 Water street, opposite the Post Office. Money to loan at the lowest current rates of interest. Jos. Wearing, M.A.

E. H. HALL—Barrister, Solicitor, etc. Peterboro, Ont. Office, corner of Hunter and Water streets, over the Canadian Bank of Commerce. Trust Funds to loan on easy terms of payment.

JAMES FORDYCE STRICKLAND—Barrister, Solicitor, Notary Public. Peterboro. Phone 191. Money to loan. 375 Water street.

WILFRID F. HUYCKE, Barrister, Solicitor, Notary Public. 395 Water street. Telephone 239.

OSTEOPATHY.

DR. WILL A. SETTLE—Osteopathic Physician Office in Crown Apartments, 124 Hunter street. Corner Water and Hunter streets. 'Phone 649. Office Hours, 9 to 11 a.m. 2 to 5 p.m. and 7 to 9 p.m.

MEDICAL.

DR. BUCHANAN, F.R.C.S., Edinburgh M.R.C.S., Eng., L.R.C.P., London, Eye, Ear, Nose and Throat Specialist. Hours 9-11, 2-4 p.m., and 7-8 p.m. 'Phone 519. Office, corner Water and Murray streets.

DR. C. C. CRAGG— Eye, Ear, Nose and Throat Specialist. Office 295 Charlotte street, formerly occupied by Dr. Neal. Hours—9-11 a.m., 2-4 p.m., 7-8.30 p.m. Telephone: House 980J. Office 2185.

DR. C. B. WAITE, M.D., C.M.

POST GRADUATE LONDON, ENG.
300 CHARLOTTE STREET
Special Attention Heart and Lungs
'Phone 244.

MONEY TO LOAN.

We have funds to loan on Real Estate Security at the lowest rates. GORDON & O'BRIEN. 'Phone 219.

IT PAYS TO ADVERTISE

FOR SALE.

LOOK! FOR SALE—CASH GROCERY and fruit business. Stock is light. Good turn over. Would consider small house in exchange. Apply 293 Dalhousie street. 'Phone 273J 5d 131 7609

FOR SALE — DRY HARDWOOD labs, $11.00 per cord, cutting $1 a cord, extra. 'Phone 650. Nights 1922M Purdy Lumber Co. 26d 152 7605

FOR SALE — BRASS BED AND Springs, $12; baby buggy, $6; extension table $7; sideboard $7; Iron beds, toilet sets, Princess Dressers, chairs, rockers, parlor tables, hall rack, wood and coal heater, baby's cot, high chair, oilcloth, carpet runners dishes and other articles. Apply 59 Aylmer street near Ferry. 3d 131 7659

FOR SALE — QUEBEC HEATER good condition, roller grate, medium size. Apply Barber Shop, 43 Hunter street east. 3d 171 7657

FOR SALE—MAPLE DINING ROOM Table, 5 leaves also Hall rack, 264 Murray street. 3d 131 7656

FOR SALE—KITCHEN SIDEBOARD and iron bed. Apply 249 Roger St. 3d 132 7677

FOR SALE—ADAM HALL STEEL range "Tropic". Almost new. Apply 395 Walton street. 3d 133 7716

FOR SALE—LADIES SKATES AND boots, size 6. Almost new. Apply 92 Gladstone ave. 3d 132 7682

FOR SALE — CHILD'S SET OF White Thibet furs. Clean. Price $2.50. Apply 547 Romaine street. 2d 132 7725

FOR SALE — GENT'S FUR-LINED overcoat and cap, new. Will be sacrificed by owner. May be seen at Lech's Fur Store, George street. 3d 133 4589

FOR SALE—2 ALADDIN LAMPS, also 1 wall and 1 table lamp. Cheap. Mrs. T. Montgomery, Benson avenue end house, north. 3d 133 7721

FOR SALE—1 PAIR LADIES' HOCKey boots, size 5; 3 pairs of boy's hockey boots and skates, size 3, 4, 5, 7 Bennett street. 3d 133 7707

FOR SALE — TWO YOUNG GREEN canaries. Splendid singers. Very reasonable. Apply 344 Water street 3d 133 7711

FOR SALE—TWO DRAWER CASH register. Used only 3 months. Cost $600.00. A bargain. Apply Box 4590 Examiner. 3d 133 4590

FOR SALE — FEW LOADS DRY hardwood and soft wood mill cuttings. Short lengths. Peterboro Canoe Co. 3d 131 7672

FOR SALE— BOY'S BOOTS AND skates (boots size 4) worn one season. Apply 656 Rogers street. 2d 131 7706

FOR SALE—USED WATER-POWER washers. Priced at the lowest. Wringers with each machine. M. P. Nicol, J. C. Turnbulls. 3d 132 7704

FOR SALE — GENTLEMAN'S SUIT, hand tailored; never worn. Apply 314 Frederick Ave. 'Phone 1660J. 3d 132 7686

FOR SALE—ONE NEW HIGH BACK cutter, one auto door cutter, less than Wholesale. Also two good second hand cutters. 169 Hunter street East. 12d 141 7679

FOR SALE—50 CORDS ONLY OF NO 1 dry body hardwood to sell at this special low price $12.00 per cord, cut 12 inches. Dry mixed slabs $7.50 per cord, 12 inches. 'Phone 393 night or day. 6d 135 7708

FOR SALE — BOY'S BOOTS AND skates, sizes 4 and 5. Girl's warm coat, (10 years) and Thibet lamb muff and scarf, like new. Man's jacket and vest, size 40 (good). Other things, cheap. Call from 9-11 a.m. 452 Mark street. 3d 131 7658

FOR SALE — FULL DRESS SUIT, size 38, including white vest. Good as new. Half price. 'Phone 2284. 3d 131 7668

FOR SALE— NEW DRESS SKIRT, hat and coat. Apply 300 Pearl Ave 'Phone 1375J. 3d 131 7669

FOR SALE — GENTLEMAN'S FURlined Coat, Otter Collar. Fine condition. Size 44. Sixty dollars. Apply 280 George street. 3d 131 7655

FOR SALE — SPRATT'S DOG AND Puppy Biscuits, 2 lbs for 35c. Boyle Cash and Carry. 6d 132 4516

FOR SALE — BEST AND BIGGEST wood value in city. W. H. Baker, Peterboro Planing Mill, Dublin street Telephone 676F. 26d 154 7675

FOR SALE—OAK DINING TABLE, sideboard and serving table in good condition, also Quebec heater with good length stove pipes. Apply 220 Brock street. 3d 131 7674

FOR SALE— SOFT WOOD $6, $7 AND $9 per cord. Hardwood, $9, $11 and $14 a cord, cut 12". 'Phone 650 Purdy's Lumber Co., (nights 1922W) 26d 146 7221

FOR SALE—PHONE 1937 for HEAVY hardwood slabs, mixed wood, mixed slabs and kindling. Prices reasonable. W. J. Fitzgerald, Park and Romaine streets. 26d 138 7122

DRY WOOD FOR SALE
BODY HARDWOOD 1-2 CORD 12", $7.00; Hardwood Slabs, 1-2 cord 12", $6.50; Mixed Slabs, load, 12" $4.50; Hemlock slabs, (heavy) 12" $4.75. Thompson's wood yard, corner Rink and George street. 'Phone 1026J or 2260. 26d

HILL, WEDDELL & HILLS

General Insurance Agency
ESTABLISHED 1883
Phone 14 124 Hunter Street West

BOARD WANTED

WANTED—ROOM AND BOARD FOR two gentlemen, room together. Box 7683, Examiner. 3d 132 7683

LIVE STOCK FOR SALE

FOR SALE — A TEAM OF HEAVY horses. Good workers. Apply to 219 Caddy street or 'phone 1244W. 3d 132 7695

DRESSMAKING

DRESSMAKING. 228 CHARLOTTE street, special attention to misses and children's wear. Open evenings. 5d 134 7691

BOARDERS WANTED

BOARDERS WANTED WITH PRIVate family. All conveniences. Apply 632 Union street. 'Phone 1142J. 3d 132 7689

HOUSES, REAL ESTATE

FOR SALE — NEW HOUSE ON Monaghan Road, centre hall plan; oak floors throughout. Moderate price. Terms to suit purchaser. Apply 437 George street. dtf

FOR SALE—WELL BUILT WARM 7-roomed red brick house, central, conveniences, garage. Terms reasonable. Apply Telephone 992-r-5. 3d-1 3 5 7651

FOR SALE — HERE IS A REAL chance, double house with 6 rooms each side, plumbing, central. Paying twelve per cent. $3,800 with a small payment and the balance on easy terms. Apply 344 King street. 3d 3 5 6 7712

FOR SALE, TO RENT OR WORK ON shares: West Half of Lot Number 18 in the 4th Concession of the Township of Asphodel, known as the William Knox Farm, 125 acres —3 wells, springs and right to water farm stock at running stream, convenient to premises. Brick house, furnace, cistern in kitchen in A-1 condition. Barns stone foundations, cement floor, silo, poultry houses, garage and implement shed, cement floor. 15 acres of hardwood. A first class farm with good buildings. Fallploughing done, new seeding good catch, 60 ton of hay, 500 bus. of oats and 150 bus. of barley on premises. Water is the best of assets on a farm and getting scarcer. Terms of purchase to suit to good man. Apply G. W. HATTON, 397½ George Street, Peterborough, Ontario. 6d ..

FOR RENT

FOR RENT—HEATED OFFICE ON George street. Apply 437 George street. dtf

FOR RENT—BUNGALOW, 6-ROOMS, modern. Apply 296 Stewart street. 6d 132 7613

FOR RENT — 7-ROOMED BRICK. Factory district. Air newly painted and painted and papered. Modern, with stable. Will rent cheap for winter months. also two west side houses for rent. Apply 344 King St. 3d 1 3 5 7663

TO RENT—FURNISHED BEDROOM, very central. Suitable for business man, or nurse. 'Phone 1475J. 3d 131 7664

FOR RENT — SMALL HOUSE, 178 Charlotte street. Immediate possession Peterboro Canoe Co., Ltd. 7d 134 7635

FOR RENT—FURNISHED HOUSE south central, near car. Modern conveniences. 'Phone 504W. 3d 131 7660

FOR RENT—WARM FRONT BEDroom, elderly gentleman preferred. 5 Grand Central Apts. 3d 132 7709

TO LET — 7-ROOMED RED BRICK house, garden, orchard and stable. Rent reasonable. Apply 72 Monaghan Road. 3d 133 7715

TO RENT—2 UNFURNISHED ROOMS All conveniences. Apply 557 Patterson street. 3d 131 7673

TO RENT—7-ROOMED HOUSE, 303 Boswell avenue. All modern. Apply M. J. Hickey, 285 Water street. 3d 132 7690

TO RENT—THREE UNFURNISHED or partly furnished rooms for light housekeeping. Rent cheap. Apply 52 Wolsley. 3d 133 7724

TO RENT—GARAGE, CENTRAL ALso furnished front bedroom, steam heated. Will suit gentleman. 'Phone 2308. 3d 133 7726

TO RENT — $18.00 PER MONTH. good 5-roomed brick also $11.00 per month, 5-roomed frame handy to factories. 'Phone 273J. 5d 131 7608

TO LET—FIVE ROOMED HOUSE, modern. Apply 464 Stewart street. 6d 133 7643

TO RENT— SMALL HOUSE, 193 Mark street. East City. Immediate possession. Apply. C. H. Rogers. 'Phone 151. 7d 134 7636

TO RENT—BUNGALOW, WITH FIRE place, electric and coal ranges. Garage. 'Phone 1232J. 6d 132 7629

FOR RENT — OFFICES, BANK OF Toronto Building. Heated 2885. dtf.

TO RENT — ELECTRIC VACUUM cleaner. 'Phone 1197. 18d 140 7496

FOR RENT
MODERN HEATED APARTMENT IN Bank of Commerce Building. Immediate possession. Apply 437 George street. dtf

TO RENT— NO. 173½ SIMCOE ST., Suitable for store or office. Immediate possession. Apply 437 George street. dtf

TEAMING AND CARTING

WANTED — MOTOR CARTING, ALL kinds, long or short hauling. Beatty Bros. 'Phone 2169-29112.

WANTED— TEAMING AND CARTing. Reasonable rates. Jackson's Cartage, Stewart. 'Phone 979J. 25d 147 7514

LOST

LOST—GOLD WATCH WITH NAME on back. Finder please return to Examiner or police station. 3d 31 7653

LOST — SMALL PURPLE SUEDE purse, Thursday. Finder please leave at Roy's Studio. Reward. 3d 132 7705

LOST — RADIATOR CAP OFF McLaughlin car, Tuesday on Charlotte street. Please leave at Examiner. 3d 133 4584

LOST — BETWEEN LAKEFIELD and Bridgenorth a tire chain. Finder rewarded by returning it to Examiner Office. 3d 132 7697

LOST—GOLD BROOCH BETWEEN Stewart street and the Kiwanis Fair. Finder please leave at Examiner. 3d 133 7714

LOST — LEATHER KEY-TAINER with keys. Reward to finder. 31 Dennistoun Avenue or telephone 737W. 3d 132 4567

LOST—ON MONDAY BETWEEN JOPlings and 25 Cricket Place, small purse containing sum of money and railway ticket. Finder please leave at Examiner. Liberal Reward. 3d 132 7722

LOST — ON FRIDAY, NEAR CLEAR Lake, a large spotted black and white and dark tan hound, answers to the name of "Towler". Finder please communicate with Robert Miller, R.R.4, Lakefield. 'Phone Douro, 3 ring 5. 1d 131 4569

STRAYED—4 HEAD OF YOUNG cattle, please notify James Buckley R.R. No. 9, Douro. 'Phone 9 ring 1 4 3d 133 4580

LOST—SMALL COIN PURSE CONtaining $15 Sunday. Finder please leave at Examiner. Reward. 3d 132 7693

LOST—STRAYED FROM 257 DALhousie street, 1 Airedale pup, 6 months old, black back with yellow legs, answer to the name of 'Snook' Finder please 'phone 1181, Reward. 3d 132 7703

LOST—NEAR ROCK LAKE, BLACK and tan hound, 4 white feet with white stripe on face and white tip on end of tail, cut in left hind leg. Answers to name of Paddy, also white, tan and black hound, tan head. Answers to name of Jack. Finder notify Sandy McManus, Bridgenorth. 3d 132 7699

HELP WANTED—Female

WANTED—WAITRESS EXPERIENCed. Apply Green Parrot Tea Room. 412 1-2 George street. 3d 131 7665

WANTED — EXPERIENCED GIRL for housework. 'Phone 1216F. 3d 131 4545

HELP WANTED—Male

MEN WITHOUT PREVIOUS SALES experience make good with us. You can too. We will help you make good Excellent opportunity, exclusive territory Write at once to The J. R. Watkins Company, Dept. SK, Hamilton, Ontario.

MAKE MONEY AT HOME WRITING showcards. We instruct and provide work. Kwik Showcard, 65-A Bond, Toronto, Canada. 14d 1 3 5-8-10-12-15-17-19-22-24-26-29 31-7650

MAKE MONEY AT HOME—$1 TO $2 an hour for your spare time writing show cards for us. No canvassing. We instruct and supply you with work. West-Angus Showcard Service, 29 Colborne Building, Toronto. dtf

SALESMAN WANTED— FOR ELECtric washers for city of Peterboro. A real chance to make a connection with the oldest and largest manufacturers in the British Empire. Apply Mr. Nicol, J. C. Turnbull's. 3d 132 7678

WORK WANTED

WANTED—WASHING OR IRONING Apply 373 Bethune. 3d 132 7684

WORK WANTED — EXPERIENCED woodsman would like job cutting wood. 'Phone 105. 3d 133 7710

WANTED — RAGS, BONES, OLD stoves, copper, brass, zinc, rubber, auto tires, wood ashes. Will send a man and clean your cellar or ash house free of charge. Address Stevens, 364 Mark street, or 'phone 2085. 26d 2066

NOTICE

NOTICE
CHIMNEYS AND FURNACES CLEANed. 'Phone 1851W. 26d 131 7011.

NOTICE
LADY AND GENTLEMAN DEPUTIES for large Fraternal Society. Good contract. Apply Box 7696, Examiner 6d 135 7696

NOTICE
FIRST CLASS PAINTING AND PAPer-hanging. Rooms from $4 with paper. Call or write H. Tyler, 556 Romaine street. 6d 134 7667

RADIO NOTICE
I WOULD LIKE TO DEMONSTRATE a two or three tube set to you. 'Phone 2342W. 3d 131 7671

NOTICE—HENRY BROS., CARPENters and builders. Estimates given on new and repair work. Hardwood flooring a specialty. 'Phones 1024 or 2009W. 148 Murray street.

LOCAL DEALERS
HEINTZMAN & CO. LTD.
Royal Bank Building, Corner George and Hunter Sts.

PETERBORO MUSIC CO.
404 GEORGE STREET

NEWS OF MARMORA

MARMORA, Dec. 3.—Miss Nellie Williams was in Belleville on Saturday.

A little daughter arrived at the home of Mr. and Mrs. Wilbert Bedore, Sunday morning.

Mr. and Mrs. Sabine of Weston are visiting at the home of "Reeve Airhart."

Mrs. Merriman of Harwood spent the week-end at the home of Mr. Ben Osborne. He came to arange the funeral of his brother-in-law, Mr. P. Osborne, who died in Kingston on Friday night. The remains of the late Mr. Osborne will arrive off the C.N.R. train on Monday afternoon. The funeral services will be held at the home of his brother, Mr. Ben Osborne.

Dora Doyle and Hazel Emigh are both seriously ill with pneumonia.

Miss Mary Oliver spent the week-end with her mother.

A very successful rummage sale was held Saturday afternoon in the town hall under the auspices of the Women's Institute. The proceeds were for the Public Library. A large quantity of goods was donated and there was also a sale of homemade cooking.

AUTOS FOR SALE

CAR FOR SALE—CHEVROLET SEdan, special 1923. In fine condition. Tires good. Now being painted. Can be seen at 435 Park street. 3d 132 7698

FOR SALE — OVERLAND, LIGHT four, touring. Splendid condition Price $285. 368 George street. 2d 132 7713

WANTED

WANTED—HAND LAUNDRY. FAMily washing, 40c doz. Rough dry. Called for and delivered. Box 7564, Examiner. 6d 131 7554

WANTED—MOTHER AND DAUGHter desire to rent small furnished cottage or heated furnished rooms. Box 4533 Examiner. 3d 131 4533

WANTED — HARD AND SOFT maple, basswood or birch logs delivered to railroad siding. For particulars write Glover Basket Co., Ltd., Burlington, Ontario. 12d 1 2 3 4 5 6 15 16 17 18 19 20 4534

AGENTS WANTED

WONDER RADIO. THE TALK OF the country. If $25, to $50 a day interests you, send for special offer on this wonderful set. Sample $10. Special price to distributors. Cabinet 7 x 11 1-2. Range about 1,000 miles. Looks like $50. Dept. 16, International Radio Co., 121 Bishop street, Montreal. 1d 131 7718

BELTING!
All sizes New and Second-Hand Rubber and Leather Belting in stock. See us about your requirements. 264 Simcoe street To-Let suitable for small office or shoe repair stand.
A. LOW & CO.
385 Bethune Street,
'Phone 607 N. and Hot. 1027.

COAL

COAL PHONE 360 OR 293 COAL
COONEY & JOPLING
189 Simcoe St.
Best Quality Double Screened
Prompt Delivery

Stove Anthracite	$16.00
Nut	$16.00
Egg	$15.00
Coniel	$15.00
Hillman Smokeless	$13.75
Pocohontas	$12.00
Domestic Coke	$12.50
Youghrogheny Bituminous	$8.10
¾ Lump	$8.00

Satisfaction Guaranteed.
3d-3-5-6-4577

DRY? or WET?

Winter Storage for Your Battery

Telephone us and we will call for your Battery. Expert Workmanship on all makes of Storage Batteries.

HOWSON GARAGE

Phone 1347 388-390 Water Street

LIFE SENTENCE.

Last of the Montreal Bandit Gang in Bank Hold-up Dealt With.

MONTREAL, Dec. 3. — Adam Parillo, self-confessed bandit, was sentenced to life imprisonment for manslaughter in connection with the murder of Henri Cleroux, bank messenger, and for the hold-up of the Banque D'Hochelaga collection car on April 1 last, by Mr. Justice Wilson in the court of King's bench yesterday.

Parillo was the last of the bank hold-up gang to receive his sentence. Four of them, Louis Morel, ex-Montreal detective and erstwhile athlete, Tony Frank, Guiseppi Serafini and Frank Gambino, were hanged at Bordeaux Jail on October 24; Mike Valentino and Leo Davis, who were sentenced to death, were commuted to life imprisonment; Ciro Nieri, the King's Evidence and Emma Lebreau, who also gave evidence for the crown, were given immunity, and are now free, and Mary Serafini, Guiseppe's wife, was acquitted a few days ago.

STRIKE THREATENED.

Despatch From Egypt Says General Strike is Expected.

LONDON, Dec. 3. — (Canadian Press).—A general strike, including railroad men, is threatened in Egypt says a despatch to the Daily Express from Cairo.

The despatch adds that the strike on the railroads would be serious, because it would affect the transportation of cotton to the ports.

RAILWAY TIME TABLES.

CANADIAN NATIONAL RAILWAY.
All Trains Daily Except Sunday.
Corrected to date.)

No. 91—7.10 a.m., for Lindsay and Toronto.
No. 96—8.10 a.m., for Port Hope and Toronto, Montreal, Halifax and Portland, Me.
No. 93—8.20 a.m., for Lindsay, Blackwater, Junction, Orillia, Midland, North Bay and Toronto.
No. 98—8.25 a.m., for Hastings, Campbellford, Belleville and points on the main line east.
No. 371—8.30 a.m. for Lakefield.
No. 92—12.02 p.m. for Lindsay, Port Hope, Ottawa, Toronto, Buffalo, New York and Philadelphia making connections with the International Limited for London Detroit, and Chicago.
No. 100—12.15 p.m., for Hastings, Campbellford, Belleville and Ottawa.
No. 373—12.25 p.m. for Lakefield.
No. 95—5.54 p.m., for Lindsay, Orillia, Midland, North Bay and Toronto.
No. 94—8.10 p.m., for Port Hope, Montreal and Boston, Halifax, and Portland. Carries sleeper for Montreal.

CANADIAN PACIFIC RAILWAY.
(Corrected to date.)

GOING EAST—
12.05 p.m.—Norwood, Havelock, Bonarlaw, Tweed, Perth, Smith's Falls, Kingston, Ottawa, Montreal and intermediate points daily. On Sunday this train proceed east only as far as Havelock.
8.20 p.m.—Indian River, Norwood, Havelock, Tweed. Daily except Sunday.
12.03 a.m.—Havelock, Tweed, Kingston, Perth, Smith's Falls, Montreal, St. John, Boston and New York. Daily except Saturday.
1.50 a.m.—Havelock, Tweed, Kingston, Perth, Smith's Falls, Ottawa.

GOING WEST—
5.10 a.m.—Myrtle, Toronto, Guelph, Goderich Hamilton, Galt, Woodstock, St. Thomas, London, Chatham, Detroit, Chicago and New York. Daily.
6.01 a.m.— Toronto, (Yonge street), Hamilton, Owen Sound, Teeswater and intermediate points. Daily except Sunday.
7.35 a.m.—Toronto, Hamilton, Brantford, Buffalo, Rochester, Boston, New York, Galt, Woodstock, London, Chatham, Detroit and intermediate points between Peterboro and Toronto. Daily except Sunday.
9.35 a.m.—Bethany, Lindsay, Orillia, Port McNicol and intermediate points. Daily except Sunday.
2.35 p.m.—Toronto, Hamilton, Brantford, Buffalo, New York, Galt, Woodstock, London, Windsor, Detroit, Chicago and intermediate points between Peterboro and Toronto. Daily.
6.50 p.m.—Lindsay, Toronto and intermediate points. Daily except Sunday.

FOR SALE
150 ACRES OF CHOICE LAND, situated about 4 miles from the city in the Township of Cavan. This is a first class grain farm with comfortable buildings and can be purchased at a right price and on reasonable terms. Possession of said farm arranged to suit purchaser.
BRICK HOUSE, containing 10 rooms, all improvements, large lot, very centrally located, would make an ideal apartment house, owner would consider a small house in exchange. good terms. Price, $8,000.00.
BRICK HOUSE, containing 7 rooms, all improvements, hardwood floors, new furnace, and newly decorated, good terms, situated in the west end. Price, $4,700.00.
BRICK HOUSE, containing 7 rooms, lights, 1 acre of land with fruit, owner will sell at a reduced price or will exchange for a house in the City. Price, $4,200.00.
100 Acres of the very best land, situated about ten miles from Peterborough. 80 acres working land, comfortable frame house and good barns. Price $8,000.00.
Owner would sell stock, implements, etc., for $10,000.00.

J. T. O'CONNELL & CO.
136 Hunter Street
'Phones: Office 376; Residence 1359
Mr. A. Mills, Agent, 'Phone 1493W.

PETERBOROUGH FUEL & TRANSFER, LIMITED

KELLY BROS., Proprietors.
134 Aylmer Street.

COAL
Delaware and Hudson Anthracite, in all sizes.
WOOD
Dry Hardwood — Dry Mixed Wood, Cut to Order.
'Phone for Prices. Satisfaction Guaranteed.
'Phones - - 270 and 362

FOR SALE
BRICK COTTAGE, west side, 6 rooms, 3-piece bath, furnace, hardwood floors, large lot. This is the cottage you have been looking for. Easy terms, $200 cash ..... $ 3,800
FRAME HOUSE, 6 rooms, 3-piece bath, lights and gas, large lot, newly decorated; easy terms $2600
BRICK, 7 room all modern, but furnace; newly decorated; extra lot. This is a real buy. $3200
18 ACRES, ten minutes walk to the street cars; good house and barn; land in perfect shape; might consider city property $6500
90 ACRES, close to the city, all workable. Brick house, barn, running stream; would consider house in city $8000
M. STOREY.
190 Charlotte street. 'Phone 1623J
LORNE WEBSTER, AGENT.
'Phone 1415J.

COAL—COKE—WOOD
Stove, Nut, Pea, Anthracite, Nut Coke, Pocahontas, Billman Coal, Hardwood, Hard Slabs, Mixed Slabs.
H. H. DINSDALE.
'Phone 158. 191½ Charlotte St.

CHINA PAINTING
Mrs. Langley McCarthy Teaches Biscoffs' New and Beautiful Work in CHINA PAINTING

Telephone 790 When You Want Your
Piano or Organ Tuned
Player Pianos a Specialty
All Work Guaranteed
W. H. CUNNINGHAM
560 Weller Street

IT PAYS TO ADVERTISE.

DAVIS-THOMPSON COMPANY, LTD.

Insurance and General Agency
433 GEORGE ST. PHONE 40

4% INTEREST, compounded Half-Yearly, Paid on Deposits

One Dollar opens an account. Special facilities afforded Depositors for the convenient transaction of their business, and accounts are subject to cheque withdrawal.

For Sums of $100 and upwards this Company's Debentures are issued in terms of one to five years.

Bearing INTEREST Half-Yearly at - - - 5%

TORONTO SAVINGS AND LOAN CO.
435-437 George Street
Peterborough

THE GUMPS—THE SAME TO YOU

CAMPBELLFORD AND DISTRICT

Seymour Circuit Churches Observe Anniversary—Personal Mention.

CAMPBELLFORD, December 3.—Three of the churches of Seymour Circuit, Stanwood, Zion and Hoard's, held their missionary anniversary services on Sunday. These were well attended. Rev. C. H. Daniel, pastor, preached, and a missionary offering was taken. They expect to reach the sum of six hundred dollars and by the way the money came in on Sunday the circuit expects to attain the objective. The services at the English line church will be held later.

At the Young Peoples' League in the Methodist church there were some special features: Reading a hymn in unison; heart searching verses on love and service by 18 boys and girls. Miss Verna Saunders had charge of the programme; Miss Nelly M. Hoover sang a solo, and Mr. S. J. Abernethy gave a splendid topic on the verse, "And I will go before thee and make the crooked paths straight"

The Woman's Missionary Society of the Methodist church met at the home of Mrs. Charles Davidson for its December (Christmas) meeting on Tuesday afternoon. Mrs. Oliver, the president, presided. There were 27 ladies present. There was a special printed Christmas programme of Scripture readings and hymns. Mrs. Ashton and Mrs. E. J. Sonney each gave a Christmas reading. The devotional topic, "God's desire for our prayers" was given by Mrs. Small. Miss Nelly Hoover sang a solo "No Room in the Inn." Mrs. G. W. Hammond gave some gleanings from the Study Book for this year. This was very interesting and instructive. The topic was the student movement in China showing what a difference education makes. It meant a new era for China when she became a Republic. Those who were able to read has been more than doubled since a new language more simple, like the spoken language, was introduced in 1918. It meant a new tide of thought for the people of China.

The next meeting in January will be held in the Sunday school room and will be a specila hour of prayer.

The services on Sunday in St. Andrew's Church were well attended and all were glad to hear Dr. Laird preach. As Dr. Laird was an old pastor of the church, many availed themselves of the opportunity to hear him.

The fowl supper at St. Andrew's, held in the Sunday School-room on Tuesday night, was a great success. Over eight hundred people were present to enjoy the splendid supper, and the proceeds amounted to over four hundred dollars. About half-past eight, after all had had their supper, the programme, which was given in the auditorium, began. Rev. C. F. McIntosh, the pastor, was the chairman. He spoke a few words of congratulation and welcome, after which he announced the programme: An opening anthem by the choir, the solo being taken by Mrs. De Carroll; a reading, Miss Lillian Hay; solo, Mrs. De Carroll; an address by Rev. Mr. McKenzie, pastor of Burnbrae Church; his subject was, "Conditions a century ago compared to conditions now." A century ago there were nothing but log houses, with only fireplaces, no matches, no lamps. Farmers had nothing but oxen and scythes, etc., to use. The woman of the house spun the yarn and wove it into cloth. There were no ships, no street cars, no autos.

These were days of simplicity, loneliness and hardship. He also spoke of difference in social life. In those days men were hanged for the most trivial things. He gave an illustration that happened years ago in England. A little girl of eight, who broke a window and stole some candies, was sentenced to be hanged. The women were oppressed and had to work in coal mines. Children from five to ten were taken out from London to work in the mills in Lancashire. One hundred years ago there were just seventeen protestant ministers in Upper Canada, (Ontario): six Methodist, three Anglican, four Presbyterian and four Baptists. Now there are hundreds of churches schools and colleges and ministers. What has been the cause of all this change? It is due to the spirit of the Master. His teaching laid the foundations for the Deaf, Dumb, and blind. The Social and moral progress is due to the Christian Church.

We have great opportunities because of our educational system. Our aim should be to produce the highest type of manhood, the world has ever seen, deep true and strong. This is our privilege and duty to stand for righteousness, justice and freedom. Let us do our best for God, the Church and Canada.

This splendid address was followed by a solos by Mrs. F. De F. Free, reading, Miss L. Hay, solo, Rev. G. C. Clarke, rector of Christ church.

The congregation then enjoyed hearing Rev. W. Elliott, pastor of the Methodist Church, give an address. He congratulated the pastor and congregation of St. Andrews on the great success of their undertaking. His theme was: "Things worth while." We have to-day special things that come to us out of the years of the past. Much to use and to enjoy. How little we have, that somebody else did not have a hand in what are some of the things we're glad to have and what do we do with them:

1st Good Books— As we read them, they bring us into contact with great lessons, splendid type of manhood. The greatest book of all, the Bible, in which God walks.

2nd. Our splendid homes and home life. Not a house only, but a home. We must not let our homes degenerate itno mere houses. It must be a heart life. Everybody in the home can contribute some portion to make that home life.

Third—The church is worth while, the best organization in the world to-day. What would our cities, towns and villages be without a church. Let us keep our churches.

Rev. C. F. McIntosh expressed gratitude to those who helped in the programme and also to the ladies for the splendid supper. The choir sang a closing anthem, the solo parts being taken by Mrs. Free, Miss H. Atkinson and Mr. W. Henson. The programme throughout was good and enjoyed by all present. Mr. Pearson, the organist and choir leader, played some selections on the organ during the wait upstairs which added to the enjoyment of those gathered there. Mr. Jack Haig played some instrumental solos on the piano downstairs during supper.

AT THE REGENT.

Wednesday and Thursday, 'Rupert of Hentzau,' the sequel to "The Prisoner of Zenda," Harold Lloyd Comedy. 1d-131-4578

REDUCE DEATH TOLL.

Conference May Be Held To Discuss Killings on the Highways.

WASHINGTON, Dec. 3.—(Canadian Press.) — Plans are on to have President Coolidge call a big conference of governors and state highway officials to secure uniform legislation to check the enormous toll of deaths and injury caused by automobiles and other vehicles. Representative Dowell, chairman of the house roads committee, declared that 22,600 had been killed the past year and 600,000 maimed, and the terrible slaughter must be stopped.

Methods of regulations in Canada are being studied.

MILL CHANGES HANDS.

Purchase Price in the Neighborhood of Two Million Dollars.

BUFFALO, Dec. 3. — (Canadian Press).—The purchase of the H. O. Cereal Company, Inc., with mills in Buffalo, and the H. O. Cereal Company, Ltd., of Canada, with mills in Ayr, Ont., by the Hecker-Jones-Jewell Milling Company, was announced here yesterday. The Hecker Jones-Jewell Milling Co. operates mills throughout the United States. The purchase price was not stated definitely, but it was understood to be approximately $2,000,000.

"Cascarets" 10c if Constipated, Dizzy, Bilious

Feel fine! Let "Cascarets" clean your bowels and stimulate your liver. No griping or overacting. Millions of men, women, and children take this harmless laxative - cathartic. It doesn't sicken you like pills, oils, calomel and salts. Tastes nice—acts wonderful. 10c, 25c and 50c boxes—any drugstore.

Daly's Tea

We are distributing agents for Daly's Tea in Peterboro. The price is the same as in buying direct.

Eversharp Pencils

The new styles are cheaper than the same quality in the old style pencil.

ALL OUR STOCK IS NEW STYLE

MONCUR'S DRUG STORE

407 GEORGE STREET

Lowest Prices in the City on Patent Medicines

OFFICERS ELECTED.

At Annual Meeting of Marmora L.T.B. 177 on Monday.

MARMORA, Dec. 2.—At a well attended meeting of Marmora L.T.B. 177 held on Monday evening Dec. 1st the following were duly elected as officers for the ensuing year.

W.M.—W. J. Cottrell

D.M.—Hilliard McGarvey.

Recording Secretary—Barbara Emmorey

Financial Secretary—S. J. McGarvey.

Chaplin—W. M. Emmorey.

Director of Ceremonies, Matthew McGarvey.

Conductor, Allan McGarvey.

Inside Tyler, Nelson Cooper.

The following were appointed as General Committee. Sisters Charity Gray, M. C. McGarvey, Annie McGarvey and Laura Smith and Albert Emmorey. The installation of officers has been fixed for Dec. 15.

SHOOTING MATCH.

A shooting match with geese as prizes was held on the western banks of Crowe River last Saturday afternoon. This event organized by Mr. James Meehan attracted quite a number of local shots.

The equipment of the Post Office was moved on Saturday evening to the new quarters, business being transacted from there on Monday as at the old place.

Mr. V. B. Durling who has been associated with the Deloro Chemical Company for the past two years left on Saturday for New York A party in his honor was given by members of the Deloro Smelting and Refining Company's staff on Friday evening when an enjoyable time was spent.

Mrs. William Williams of Deloro is holding a private exhibition of hand painted articles at her residence during this week.

PARKDALE WON GAME.

TORONTO, Dec. 3.— (Canadian Press.)— Parkdale came from behind to defeat Aura Lee 4 to 3 in the opening game of the senior S. P.A. series at the arena last night. The Paddlers were down 3 to 2 at the start of the final period, but Harry Watson was pressed into the game, equalizing for Lount to score the winning counter.

HAVELOCK AND THE DISTRICT

Pretty Wedding In St. Paul's Church on Saturday—Personals.

HAVELOCK, Dec. 3.—St. Paul's church, Norwood, was the scene of a charming wedding on Saturday, Nov. 29th, when Getra Viola, daughter of Mr. and Mrs. Ernest Spencer of Havelock, was united in marriage to Mr. Richard Douglas Brennan, son of Mr. and Mrs. Reginald Brennan, also of town. The marriage ceremony was conducted by Rev. Father McCarthy. The bride was daintily attired in a gown of white silk crepe, trimmed with white silk lace. She wore a veil caught with orange blossoms and carried a bouquet of ophelia roses and carnations. Miss Margaret Brennan, sister of the groom, attended the bride, and the groom was supported by Mr. John Davidson. Following the ceremony a reception was held at the home of the bride's parents, Concession road, after which the happy couple left on the afternoon train, amid the good wishes of their friends, for Detroit, Mich., the bride travelling in a log cabin suit and log cabin hat with shoes to match. On their return they will reside in Havelock.

The out-of-town guests were: Mr. Sutherland of Stirling, Mr. and Mrs. N. J. Wright, of Peterborough, Mrs. Walkingshaw and Mrs. Haywood, of Campbellford.

Mr. and Mrs. Stanley Johnson of Detroit, Mich., are the guests of the former's parents, Mr. and Mrs. John Johnson.

Mrs. T. Keene, has returned after spending several weeks with friends in Toronto.

Mr. and Mrs David Robison of Campbellford spent the week-end with their daughter, Mrs. Ernest Seeney.

Mr. Garnet Barlow of Trenton is visiting his parents, Mr. and Mrs. Isaac Barlow.

Mr and Mrs. O. Patterson and Miss M. Sexsmith were the guests of Mr. and Mrs. Stellery of Campbellford on Sunday.

Miss Martha Stewart of Moose Jaw, a former resident of Havelock, is visiting her niece, Mrs. Wm. McAdam.

Messrs. P. Norris and W. Loach of Toronto spent the week-end with Mr. and Mrs. S. Ellis.

Miss Mary Patterson spent Sunday with her parents in Norwood.

Master Albert Jones of Agincourt, was in town on Saturday.

Rev. Mr Clace of Norwood, conducted the services in the Methodist Church on Sunday.

Mr. George Ellis of Trent River has rented Mr. Dickson's house on George St. and will move to town within the next few days.

Mr. and Mrs. B. West of Campbellford were Sunday visitors of Mr and Mrs. S. Ellis.

Mr. W. B. Ritchie of Toronto was in town on Monday.

Mr Dutton of St. Paul's Church, Peterborough, will conduct the services in Knox Church for the next two Sundays.

Mrs. Howard of Smith Falls, Mr. and Mrs. Garfield Crowe and Mrs. Beamish of Norwood, visited Mr. and Mrs. David McAdam on Sunday.

Mrs. Edw. Kelsey of Smith Falls, is visiting her parents, Mr. and Mrs. S. Cole.

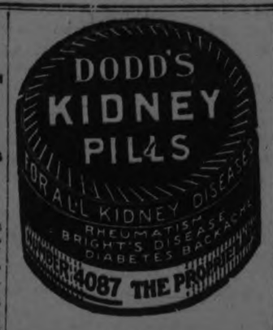

COLOR IT NEW WITH "DIAMOND DYES"

Beautiful home dyeing and tinting is guaranteed with Diamond Dyes. Just dip in cold water to tint soft, delicate shades, or boil to dye rich, permanent colors. Each 15-cent package contains directions so simple any woman can dye or tint lingerie, silks, ribbons, skirts, waists, dresses, coats, stockings, sweaters, draperies coverings, hangings, everything new.

Buy "Diamond Dyes" — no other kind and tell your druggist whether the material you wish to color is wool or silk, or whether it is linen, cotton, or mixed goods.

TELLER SENTENCED.

Five Years In Prison For Part In Bank Hold-up.

MONTREAL, Dec. 3.—(Canadian Press). — Joseph Raymond, former teller of the Cote des Neiges branch of the Molsons Bank, was yesterday sentenced to five years in the penitentiary by Mr. Justice Wilson.

The court declared that it was on account of his youth that he did not receive a much longer term, like Raoul Beauchamp, who was given twenty-five years and twenty lashes, the latter part of the sentence being remitted, however, by the Solicitor-General.

Raymond was convicted of having participated in the hold-up of the bank last February. The main evidence against him was that his own card was found in one of the pockets of Beauchamp when the latter was arrested in a lumber camp. The evidence of Chiarli, the Crown witness, included Raymond as one of the "brains" of the hold-up ga...

Try a Bar and You'll Confess

SOMME

NAPTHA SOAP

for Cleanliness

LIQUOR CARGO SEIZED.

Shipment Headed For Cleveland Taken By Revenue Cutter.

TOLEDO, Ohio, Dec. 3.—(Canadian Press).—A United States coast-guard cutter at Marble Head has seized a rum-running speed boat loaded with $23,000 worth of Canadian liquor for the Toledo and Cleveland Christmas celebrations, Federal authorities announced yesterday. The boat had just started to unload near Lakeside when the Revenue cutter approached. The operators escaped through nearby woods under cover of darkness.

20 REVEL "REDS"

(Continued from page one.)

grenades and bombs against the government buildings and the houses of the Ministers.

The Communist outbreak is thought to have been a protest demonstration against the recent trials involving 149 of the party members. The Communist workers were especially enraged at the execution of one of the Communist members of Parliament who was court martialled because, at the preceding trial, he addressed an insulting remark to the court.

IF YOU KNEW

What a Wonderful Improvement It Would Make In Your Plant By Having

The Burnall System of Fuel Economy

installed on your boiler or furnace, you wouldn't hesitate one minute in placing the order.

Burnall Will Save 20% or More of Your Fuel

Raise heat or steam in half the time, cut labor and attention in half, hold heat twice as long between fires, reduce ash and clinker one-half, and give you more heat and comfort than you ever thought possible.

We Will Match Burnall Against Any Mechanical Stoker, No Matter Whose Make or What the Cost

WE CAN HEAT YOU AT ONE-HALF THE COST OF OIL

We are open to meet any engineer or engineers' society on any fair test they may wish to suggest, providing they accept and pay for said installation if it lives up to all our claims.

When we first put Burnall on the market (some six years ago) some engineers laughed at the idea. We now have hundreds in everyday use right here in Ontario, going ahead by leaps and bounds, gaining strength every day.

A FEW OF OUR LARGE TORONTO USERS

The T. Eaton Co. 3	McMillan & Costain 7	Royal Alexandra Theatre. 1
City Riverdale Hospital .. 2	J. T. V. May, Crawford Apartments 5	Salvation Army 4
Evening Telegram 2	Dr. J. M. Johnston Apts. 5	Deaconess Home 2
Canadian Wm. A. Rogers 1	O'Brien, Limited 2	St. Michael's Cathedral .. 3
J. J. McLaughlin Co. and Officials 5	Charles Wilson & Co. ... 2	Broadview Y.M.C.A. 3
F. W. Woolworth Co. and Officials 6	The Toronto Board of Education 7	Moulton College 2
John Stark & Co. 1	The Globe 2	Ainger Apartments 2
Athelma Apartments 4	George Wright & Co. ... 4	Brighton Apartments 3
John Walker Apartments.14	Toronto Hydro-Electric .. 6	Lewis LeGrow Heating Co. 4
A. B. Coleman, Lakeview.11	Canada Bread 1	B. J. Miller Heating Co. . 1
		Canadian General Electric 1

Tested and O.K.'d by PROFESSOR R. W. ANGUS, Professor of Mechanical Engineering, University of Toronto.

Remember, we have hundreds in use in the Province from the smallest hot air furnace to the large high-pressure boilers.

Burnall isn't an expense, but the best investment on the market today. Pays for itself 1 to 4 times each year by the coal it saves and is guaranteed to outlast the plant. We allow you 21 days' free trial to prove our claims.

Our representative will be pleased to call and look over your plant without any obligation.

Yours for

More Heat — Less Coal

Peterboro Sales Agency

W. Y. SCOLLARD, Phone 1559m P. J. MULVIHILL, Phone 2038j

F. R. J. MacPHERSON CO., LTD., Phone 386

McNABB'S FOURTH

Anniversary Sale

Saturday, Dec. 6th, to Saturday, Dec. 20th

OUR BUSINESS GREW

From a small beginning in Peterboro in December, 1920, into the flourishing and reliable business of 1924, owning and operating four stores in Peterboro, Belleville, Kingston and Brockville, founded and conducted upon principles of good service and square dealing, The J. A. McNabb Company Stores have steadily expanded and (we venture to assert) our Stores are today second to none in the confidence and good-will of the public.

Photograph Taken Opening Day, Peterboro, December 1, 1920.

Our Peterboro Store Opened Dec. 1st, 1920

Our Kingston Store Opened Aug. 31st, 1922

Store Front of Our Peterboro and Kingston Stores

ON SATURDAY, DEC. 6th

McNABB'S

Launch a Tremendous Store Wide

ANNIVERSARY SALE

CELEBRATING WITH EXTRAORDINARY VALUES IN DRESSES AND COATS, THE ESTABLISHMENT OF THE BUSINESS FOUR YEARS AGO.

To fittingly celebrate this and give a practical proof of our appreciation of your patronage, we knew of no better way than to bend our efforts to providing a galaxy of values in

DRESSES AND COATS

in styles that you will want—and at prices that will please. Wait for it. Watch for it.

Photograph Taken Opening Day, Belleville, October 30, 1922.

Our Belleville Store Opened Oct. 26th, 1922

Our Brockville Store Opened Feb. 22nd, 1923

Store Front of Our Belleville and Brockville Stores

See Friday Night's Newspapers for Full Details of Opening Values for the Great Sale!

The J. A. McNABB Co., LTD.

Eastern Ontario Chain of Ladies' and Misses' Ready-To-Wear Stores

PETERBORO — BELLEVILLE — KINGSTON — BROCKVILLE

The Evening Examiner

PHONES—Editorial 1601. Business Office, 1600. Private Branch Exchange to all Departments.

The Examiner is a member of the Audit Bureau of Circulation.

The Daily Examiner, published every lawful evening, by The Peterborough Examiner, Limited. Office, 419 George street. $6.00 per year, delivered in city; out-of-town subscribers, by mail, $4.80 a year.

The Weekly Examiner, published every Thursday. Subscription price $1.50 a year.

U. S. REPRESENTATIVES

Special U. S. Representatives—W. H. Stockwell, 629 People's Gas Building, Chicago, Ill.

New York—Chas. F. Miller, 225 Fifth Avenue.

Advertising Rates on application.

H. M. GLOVER, Managing Director.

WEDNESDAY, DECEMBER 3, 1924.

THE ALLEY OF LONG AGO.

Tragedy: A spark from the chimney of a Boston tenement destroys an enormous pile of kindling wood on the roof. This wood had been brought from miles away by small boys of the families that live below.

Throughout the hot summer they had toiled, hauling the kindling in toy wagons or breathing heavily as they trudged along with their precious cargo in their arms.

"About $100 damages," reported the prosaic firemen. But the official record does not cover the disappointment and heartache of the small lads whose toil has vanished in smoke. To them it is a tragedy.

Grown-up men will sympathize with these poor Boston boys, as memory takes them back to alley-prowling of years gone by. The alley had not been virtually eliminated then by city congestion and high land values.

It was the choice playground of all red-blooded lads. There we gathered kindling, collected old iron and bones for the junkman, or searched near the liverystable for the symbol of good luck—the horseshoe.

Comes, too, in memory, the alley fences from whose tops we raided fruit trees, and no fruit ever tasted sweeter.

The alley, as a boyhood institution, is just about gone except in smaller towns or villages. City youth, never having tasted this sweet, doesn't know what it is missing. But a considerable army of us, if boys again, wouldn't trade, for modern youth's radios and movies and other marvels, the old-time alley and its fences disfigured with initials carved by the proud owners of Christmas jackknives.

Progress is fine, clutering life with fancy manufactured articles. But we lose a lot of the great thrills and pleasures when we forfeit simplicity.

Tom Sawyer's natural habitat is an alley.

PARALYZED BY FRIGHT.

A woman in Garfield, N. Y., is unable to talk or move hand or foot, as a result of seeing her husband in their blazing garage. The fear that his death was certain actually parlyzed her.

No doubt, it is temporary and she will recover from the shock, possibly already has.

The case is an exceptionally powerful illustration of the power of mind over body.

Can disease be cured by the power of mind, by will-power and faith? Many think so. Many others do not. But it is an accepted scientific fact that many diseases can be CAUSED by the mind.

The most extreme instance is hypochondria. This is a mental disorder, in which the patient has a morbid anxiety about his health. In turn, he imagines he has about everything under the sun—and actually develops, by the influence of mind, symptoms that are apt to baffle all except the most expert diagnostician.

It is believed that his mental condition upsets the normal functioning of adrenals and other endocrine glands, thereby causing what, to the victim, is very real and agonizing illness.

Power of mind over matter? Let 10 people in a day tell you that you look ill, and it's 50-50 that by night you will be in bed or think you should be. To aid recovery, never tell a patient he looks badly. Instead, impress on him that he looks better.

Look at the thing backwards—the power of matter over the mind. Some years ago (1891) Prentice Mulford wrote a series of books, "Your Forces and How to Use Them." Mulford and others of his school of thought advanced the theory that people rise or fall to their surroundings. In proof of this: so-called "culture" is about 90 per cent. environment, 10 per cent. heredity.

David Gibson has pointed out that a pig isn't naturally a dirty animal. He merely descends to the level of his surroundings. Raise a pig in a clean pen and he'll spurn filth. This has been demonstrated on experimental farms.

Most important in our environment is the matter of personal associates, in business or private life. When inferior and superior come in contact, superior descends partway to the other's level and the inferior correspondingly rises.

You can "get a man's number" by his choice of friends, the same as a business is reflected by its customers, or the customers by the firm they deal with. as the average American of 30.

OLDEST MAN IS 163.

Oldest living man in the world is the Manchurian giant, Yuan Kwo-Chang. He claims he's 163. Orientals accept him as authentic. The Chinese, in particular, believe he doesn't exaggerate his age. Marshal Chang pensions him, 200 yen a year.

And yet Yuan, living his life in a half-barbaric Mongolian district, hasn't actually "lived" as much as the average Canadian of 30.

What counts isn't the number of birthdays, but how much happens between birthdays.

Our generation, amid scientific marvels and with the whole world literally at our door as a result of transportation magic, crams into one year as much experience, learning, sensations and impressions as our great-grandfathers got in a dozen.

In the one-minute march from death cell to electric chair, the condemned murderer lives through an eternity. In a second of sleep, you can "go through" years of life as vivid as the real thing, though it's all a dream.

Time is relative.

Save $1,000. With it, you can travel more than Marco Polo in his whole lifetime. Or Columbus or any of the early explorers. The main difference is that you will not have their hardships. And you will be exploring the known instead of the uncharted.

Men now in the prime of life will have a chance to live 1,000 years, by approaching medical discoveries. So claimed the eminent German scientist, Professor Fritz Haber, recently. He expects the elimination of causes of natural death.

After enduring a few centuries, people would begin to curse the scientists who condemned them to the 1,000 years. Life begins to get dull after the eightieth birthday or before. The average old person is quite calm as he contemplates the approaching end—more than resigned, he is willing. He has tasted life to its full extent and is ready for another world.

This earth is not interesting enough to be a permanent home, nor even for 1,000 years. Life is a journey. And a gradual sameness makes any long trip tiresome toward its close. The ocean may be at its best, delightful. But passengers still thrill when they sight land—destination—nearly as much so as early explorers.

THE SMOKING HABIT.

A medical specialist, who serves a lot of mental science along with his pills, tells us that it isn't a tenth as hard to desert Lady Nicotine as the average smoker believes.

He cites this case: One of his patients was informed that he was in the early stages of tuberculosis of the lungs. The bad news came unexpectedly, like a bolt out of the blue. The doctor told him that he hadn't a Chinaman's chance unless he quit his cigarettes.

This man was a regular fiend for fags—smoked two and three packages a day. And yet he stopped instantly and without difficulty. It was simply a case that he desired to live more than to smoke. Chronic alcoholism usually is much the same. It's relatively easy to quit if the drinker really wants to. He usually doesn't want to.

The average smoker periodically gets the notion that he is smoking too much. He begins to "taper down." Presently his body responds and his indigestion or insomnia or whatever his trouble happened to be, responds. He feels so fine that he unconsciously smokes more, and soon is hitting it up as hard as ever.

The only way to quit any habit is to quit it entirely.

In trying to break off the tobacco habit a man rarely has a sufficiently strong motive to make him win the fight. If he has the motive—as in the case of the tuberculosis victim fighting for his life—he wins against nicotine with ease.

Fear helps him. Given enough fear, man recognizes no obstacles.

No drunkard, for instance, can quit liquor until he develops a genuine fear of its power over him.

Nearly every one believes that to quit smoking means certain agony. That's the popular notion. It is inherited. Jokes help keep it alive. So do the boasts of self-imagined martyrs relating their agonies when they abandoned cigar, pipe or cigarette, always with exaggeration.

Admittedly, to quit tobacco is no easy job in the case of a confirmed smoker, particularly an old-timer whose system has become acustomed to it. For a man of 65 to quit is apt, in some cases, to be fatal. But the point is that it's not as hard to quit as most men believe.

As to whether there's any use of quitting at all, that's another matter. Doctors disagree.

Obstacles are about three-fourths a matter of our attitude toward them. You recall the famous prize-fighter, knocked out by a loafer who didn't know whom he was hitting.

SOVIET RUSSIA'S EXILE SYSTEM.

When the Czar's Government was overthrown there was a joyous yet pathetic return of political exiles from remote Siberian settlements whither they had been banished by a tyrannical bureaucracy. The world was quick to express the hope that the old cruelties of the exile system were gone forever. Yet yesterday's uncensored cable dispatch from Mr. Mackenzie, long the correspondent of the Daily News in Moscow, told in detail how thousands have been exiled to prison camps by the Soviet authorities.

Long investigation leads the correspondent to affirm that "Soviet Russia has adopted the worst features of the Czarist exile system and has added some special hardships of its own." Men and women, even young girls, are sent to dreary isolated camps in the far north, just outside the Arctic Circle, while many others go to fever-infested swamps to perform heavy tasks under almost insufferable surroundings. Banished Georgians have been driven into the frozen north in light clothing quite unfitted to the climate. No real provision is made for large number of persons who in isolated villages on the remotest edge of civilization cannot possibly support themselves.

This torture of helpless human beings has been going on for two years. Mr. Mackenzie says: "Many of the exiles seek to end their misery by suicide. Some, as in a recent noted case in Leningrad, kill themselves in despair after sentence is passed. The defendants, as M. Kursky, the People's Commissar of Justice, told me in an interview, are not permitted to examine witnesses or refute the evidence against them, are not allowed legal assistance and are not given opportunity to call rebutting witnesses. Many of the exiles assured me that they had only the vaguest idea of what were the charges against them."

What, then, are the terrible crimes with which these unfortunates are charged? Many of the charges are wholly frivolous. Members of the old nobility, persons belonging to non-Bolshevist political organizations, college professors and students, churchmen who have offended because of their piety—any one, in short, whose presence is distasteful to the Government for any cause—may be condemned in secret, denied the privilege of making a defense and driven away to suffer and very likely to die of exposure.

Here is a manifestation of brutal tyranny that should deliver the world from any last vestige of the belief, still held by some, that there is a benevolent purpose at the bottom of Bolshevism as it is operated in Russia.—Chicago News.

EDITORIAL NOTES AND COMMENT.

In New York, a boy died from eating face cream, and we hope this is a warning against petting parties.

Dresses, they say, are getting shorter to match bobbed hair, so here's hoping they never shave their heads.

Chicago prisoners are kicking about the way the place is run, and it really is said to be too confining.

Every man says the country will go to the dogs if he isn't elected, but it never has come true.

All the good men are not dead. From the suits filed autoists run across a few now and then.

Breaking a mirror is seven years' bad luck and breaking a law may be seventy years worse luck.

In Boston, a neighbor's rent was cut because the landlord's baby cried at night. Atta baby!

Some business men travel around so much when they do eat at home they look for the menu.

It Pays to Advertise !

NEWS CAMPBELLFOFRD

Toronto Pastor Addressed Two Large Congregations.

CAMPBELLFORD, Dec. 3.—The last of the Sunday Special Services for the anniversary month of November at Christ church was held on Sunday. Dr. Kingston of Trinity College, Toronto, preached both morning and evening to large congregations especially at night. The subject for the morning was taken from Daniel, chapter 3, verse 18.

The three words "But, if not". He spoke of the chances people have in these days of worshipping false gods just as in olden times. The gods of to-day: might, riches, and pleasure.

Sometimes one has to go through the fiery furnace to avoid worshipping these false gods. There has to be a lot of sacrifice.

The founders of this parish in Campbellford had to stay by the Truth and not turn aside where others worshipped. They were willing to stay by the truth or the church would not have reached what it is to-day.

We can worship false gods to-day if we make a lot of the things that pull us down. We worship riches if we get our money in any improper way.

His evening themes was: Are there not twelve hours in the day? Doing ones duty. Even if you do your duty in the first hour this is no excuse for not doing it in the third or fourth hour. There was special music also. The officials of the church are quite sure that they will be near the objective in connection with the clearing off the mortgage. The people have responded generously and several hundred dollars were sent by former members of the church who are away from Campbellford.

A few friends went with Dr. Kingston to the rectory after church Sunday night to enjoy a few hours with him.

Dr. Kingston was the guest of Mr. and Mrs. G. A. Kingston, Frank street during his stay in town.

Wise and Otherwise.

Well, in New York a woman stole a gold vanity case, showing she was doing her Christmas shoplifting early.

Four politicians fought a duel in South America. Now, who says South America isn't a fine place?

The fall of something in China is always considered imminent.

Steamer recently landed with 20,000 canary birds. Looks like an easy winter for house cats.

Straw votes are showing the way the air blows.

Perhaps no one will ever know why the world series was not held entirely in New York this year.

New Yorker was found leading a triple life, just the ordinary double life having lost its kick.

Most of those who can't find time to vote can find time to criticize the election results.

The cost of refining sugar is being investigated with the hopes of finding some crude deals.

Dollars contain other metals also because at the rate dollars travel pure silver would melt.

Rum boat blew up off the Atlantic coast and didn't hurt half as many as if it had landed.

Old-fashioned is merely a polite term for a has-been.

Trouble with second-hand information it is usually has been misused.

There's a place for everything except a straw hat in winter.

The clothes that make the women are the ones that shake the men.

Our idea of a bad insurance risk is an innocent bystander.

No woman is an old maid until she admits it to herself.

A THOUGHT.

WHEN THEY ARE WISE.

How I enjoy the man who speaks kindly or favorably of his neighbour! How it inspires my confidence in his character!

Gen us has given the world plenty of ideals, but from the man who speaks kindly of an acquaintance, we get our ideals.

Put it this way: Few men speak wisely, but all may speak kindly—all wise men are kindly when they are wise.

HOT WATER AND CALOMEL

Cleans and Tones Up the Whole System.

You need not fear any bad after-effects, no salts or Seidlitz are needed when you take the new tasol calomel. It is the best medicine in the world for headaches, indigestion, gas on the stomach, constipation, high blood pressure, bad taste in mouth, rheumatism, poisoned system, etc. One tasol calomel tablet before meals or two at bedtime and a cup or two of hot water first thing in the morning will wash all the previous day's wastes, gases and toxins from the system making you feel better, and better, work better, digest beter, and be 100 per cent. better in every way. Get a few of these simple tablets from Webber's Drug Store, and you will be surprised how effective they are.

CATTLE, GRAIN AND PRODUCE

Peterboro—Toronto—Montreal Winnipeg

RETAIL.

Fruit.

Bananas, 40-50c doz.; oranges, 20c-$1 doz.; grapefruit, 2 to 6 for 25c; lemons, 30-40c doz.; apples, Wealthies 40c peck, St. Lawrence 60c, Baxters 25c, Tolman Sweets 60-70c; Snows, 40c-$1 pk; McIntosh peck; $6-$9 bbl.; Kings, $6 bbl.; Starks, Baldwins and Greenings, $5 bbl.; Red Roger, 70c; Niagara 70c; cooking apples, 33-40c peck; Casaba melons, 50-60c each; grapes, blue, 60 cents bsk.; Malaga grapes 20-25c lb; figs 10-40c lb.; dates, 12-15 cents lb; pears, Keefers, 75-90 cents basket; picking pears, 20c peck; pomegranates, 15c, 2 for 25c; cranberries, 20c lb.; cocoanuts, 10-15c each.

Vegetables.

Potatoes, 15-18c peck; beets, 40c peck; carrots, 18-40c pk.; green onions, 5c bunch; Spanish onions, 3 lbs. 25c; pickling onions, 25c qt.; cooking onions, 25 cents peck; white onions, 4 lbs. 25c; cabbage, 5-15c head; leaf lettuce, 5c bunch; head lettuce and Iceberg, 20-25c; celery 12-15c bunch; parsley, 5c; tomatoes, 45-50c basket; peppers, 40c doz.; vegetable marrow, 15c each; squash, 15-25c each; cauliflower, 15-25c; pumpkins, 10-20c; sweet potatoes, 3-4 lbs. 25c; mushrooms, 75c lb.; parsnips, 40-50c peck; turnips, 15-25c peck; brussels sprouts 25c quart.

Nuts.

Mixed, 25c lb.; peanuts in shell, 19-35c lb.; shelled walnuts, 49c lb.; broken walnuts, 43-45c lb.; shelled almonds, 50c lb.; large Valencia, 80c lb.; shelled Jordan almonds, $1.30 lb.; Brazil nuts, 25c lb.; chestnuts, Canadian, 60c, Italian, 40c lb.

Dairy Products.

Butter—Creamery, 37-40c per lb.; dairy 36-40c; baking 25c; lard 20-25c lb.; shortening, 18-22c lb.

Cheese—New, 25c lb.; old, 40c lb.

Eggs—Fresh extras, 65c dozen; fresh firsts, 60c doz.; storage firsts, 47c dozen.

Honey.

Sections—Clover, 25-30c; amber, 20-25c.

5-lb. pail honey—Clover 79c-85c; amber 63-69c; buckwheat, 12c lb.

Fish.

Salmon trout, 25c lb.; white fish, 22-25c; kippers, 25c; kipperines, 30c lb.; haddies, 25c; fillets, 25c; oysters, 75-80c pt.; oyster in shell, 40c doz.; shrimps, 40c pint; codfish, 25c lb.

Meats.

Beef, 8-30c lb.; veal, 10-30c lb.; lamb, 15-35c lb.; mutton, 10-25c lb.; pork, 15-30c lb.; bacon, 27-45c lb.; sausage, 18-20c lb.; chicken, 20-35c lb.

Flour.

Flour, half barrel, $4.75; pastry flour, 24-lb. bag, $1.00-$1.15.

WHOLESALE.

Grain.

Fall wheat, $1.30-$1.35 bus.; oats, 45c; rye, 95c; barley, 75-80c; peas, $1.50; alsike, $1.50-$8.00; buckwheat, 70-80c; sweet clover, No. 1, $4.75; alfalfa, $8.00 bushel.

Hay, Bran, Etc.

Hay, baled, $17; baled straw, $10; bran, $32 ton; shorts, $34 ton.

Hogs.

Live hogs, thick, smooth, $9.25 per cwt.; select graded, $10.15; dressed, head on, $15.00; head off, $16.00.

Hides and Wool.

Hides — Cow, [illegible] lb.; horse, $2.50-$3.00 each; calf skins, 15c lb.; lamb skins, $1.00-$1.75 each; shearlings, 25-35c each.

Wool, 25-28c lb.

TORONTO LIVESTOCK.

TORONTO, Dec 2.—Monday's business at the Union Stock Yards witnessed the first indication of an upward trend in cattle prices for six months. The improvement was not more than 25 cents a cwt in general, although in a few instances the prices were higher by 50 cents a cwt. The exporters only secured about 250 head on Monday, 150 steers and the balance cows were figured to be at an advance of 25 cents a cwt.

There was a strong trade for stockers and feeders on Monday and belated buyers paid 10 to 25 cents a cwt. higher than last week. One good load of feeders averaging 1070 lbs. each was bought by Eddie Parsons this morning at $5.25 a cwt. Those were westerners which had been fed here for a year.

The demand for butchers' cattle was good again today and $6.50 to $6.65 was paid for choice butchers, while good ones brought $6 to $6.25. Medium quality butchers sold from $4.75 to $5.50 a cwt. Butchers' cows were also firm. Export cows sold as high as $5.50 and good cows were $4 to $4.50 a cwt. Canners cows were hard to get and most of these sold 25 cents a cwt. higher at $2 a cwt.

Calves are running light supplies, and prices are firmed, with tops good for 11 cents, and good calves 10 cents. The best of the mediums are selling up to 9, and the heavy calf over 250 lbs is being bought around 6 cents a pound.

This is no oversupply of light lambs, and these are having a good market. A few extra choice lambs sold at 13½ cents, and large bunches of good lambs at 13 cents. Heavy lambs and bucks are 10 to 11½ cents. Good handyweight sheep are 7 to 7½ cents a pound.

Hog prices are decidedly unsettled, and buyers are sitting back and waiting for a further drop to $8.50 a cwt. f.o.b. With the Buffalo and Chicago markets stronger, sellers are hopeful of holding the price at $7.75.

Current Quotations.

Choice export steers $7.25 $7.75

(Continued on page 10.)

Beats the Stomach Pump

Many an old-time dyspeptic who suffered all kinds of torture after eating, when the stomach rolled with gas, sour risings made life miserable and all sorts of distresses made food a bugbear, learned the best lesson of their lives by trying

STUART'S Dyspepsia Tablets

The reason is they give the stomach the alkaline effect to sweeten it, aid digestion and enable you to eat pie, cheese, pickles, milk, fried eggs, bacon, onions, sausage and buckwheats and yet save you from stomach distress.

AT ALL DRUGGISTS

SANTAL CAPSULES MIDY — Easy to Take—Quick to Relieve — CATARRH of the BLADDER — Safe, Successful — Each Capsule bears name MIDY — Beware of counterfeits

Canadian Pacific
Canada's Heaviest Taxpayer

IN the five years, 1919-1923, inclusive, the Canadian Pacific paid into the revenues of the country in taxes of all kinds the huge total of $31,666,830.08.

The Canadian Pacific has returned in taxes to Canada a large part of all the cash subsidies that have been granted to it.

The original subsidy was $25,000,000 and 25,000,000 acres of land, and some of the land was returned to the government on the basis of $1.50 per acre in liquidation of a loan for $10,000,000, which had the effect of increasing the cash subsidy to $35,000,000 and reducing the land subsidy to 18,300,000 acres. To this must be added the value of 700 miles of road built by the government before the project was turned over to the Canadian Pacific, and various subsidies earned by lines before having been taken over by the Canadian Pacific.

But to the cash in taxes returned to the country, must be added the incalculable benefits the Canadian Pacific has brought to Canada by the expenditure of $68,000,000 for colonization and irrigation, the construction of 8,000 miles of branch lines in the west, the settlement and development of 17,000,000 acres of its lands, the development of mines and lumber industries, the benefits conferred upon the country by the greatest system of transportation in the world, extending over two oceans and the continent, and the world-wide advertisement of Canada as the possessor of such a system.

Canada has received back in taxes from the Canadian Pacific much of its own capital investment and, in addition, dividends in benefits which, if they could be calculated in dollars, would amount to hundreds of times the original cost of the Canadian Pacific to the country.

Today the Canadian Pacific is in better position than ever to serve the country. Its world-encircling organization, its steamship lines and its 15,000 miles of railroad in Canada, enable it to continue, with greater efficiency, the work of building up the country which it has helped to make.

CANADIAN PACIFIC

Canada's Greatest Revenue Producer

As far back as I can remember Baker's was the best

BAKER'S COCOA

is better because it is made of better beans by a better process and has a better flavor than other kinds.

MADE IN CANADA BY
Walter Baker & Co. Limited
ESTABLISHED 1780
Montreal, Canada Dorchester, Mass.
BOOKLET OF CHOICE RECIPES SENT FREE

GOOD MUSIC CHEERS DRESDEN

DRESDEN, Dec. 3.—(Associated Press).—To cheer the downtrodden, a series of free symphony concerts has been given to the unemployed of this city by the League for Musical Culture. The attendance was overwhelming, and the interest of the audience keen, especially when the management provided musical experts as speakers who, previous to each performance, sketched the life of the composer and explained in simple language the underlying musical ideas of the opus.

IMPORTANT NOTE.

The flower on the shoulder is an important note in the new fashions, and it frequently matches the eyes of the wearer.

SEYMOUR COUNCIL MEETING

CAMPBELLFORD, Dec. 3.—The regular meeting of the Seymour Council for December was held on Monday afternoon, December 1, 1924 in the Seymour Council Chamber. All members were present with Reeve G. Vonvolkenburg in the chair.

After the reading and adoption of the minutes of the last meeting, communications and accounts were read and dicussed.

Mr. Geo. Vance presented an account for a horse which he said was injured on the highway. After some discussion the account was laid on the table. Geo. Anderson, Adolescence school attendance officer, reported to the Council for October and November. These reports were filed.

A motion, by Deputy Reeve Wilson and Councillor Milne, that whereas resolution number 13 was passed as the result of information, then to hand with regard to the construction work on the boundary line betwen Seymour and Rawdon, north from Allan's Mills, and whereas further information has come and whereas Seymour Council has been notified that Marmora and Rawdon councils would pay their shares of the work this season, provided Seymour Council would pay theirs, therefore be it resolved that resolution number 13, be rescinded and the foremen of the said work be notified that if they will present their pay sheets to the Seymour Council they will pay same to the extent of three hundred and thirty-three dollars and thirty-three cents. Carried.

Moved by Reeve Vonvolkenburg and seconded by Deputy Reeve Nelson, that this Council wish to convey to the Provincial Government their appreciation of the stand they have taken on the recent plesbescite regarding the O.T.A. and that this council will do all in its power to aid in enforcing the O.T.A. and that a copy of this resolution be sent to Premier Ferguson, W.F. Nickle and Major Belford, M.P.P. Carried.

Messrs. Durran and Ross addressed the Council, asking them to pass a by-law in reference to the Hydro Electric Power Commission, furnishing power and lights to rural sections. By-law No. 1021 was then given its several readings and was signed and sealed, authorizing the signatures of the Reeve and Clerk to the Hydro agreement.

By-law No. 1022 was then presented, naming a place and time for holding nomination and for naming polling places and deputy returning officers and poll clerks:

No. 1, West's School House—C Bonnycastle and G. A. Anderson.

No. 2, Connolly School House—R. McCullough and Jas. McGrath.

No. 3, English Line School—W. S. Grills and Ernest Craighead.

No. 4, Lamb's Hall, Menie—W. S Milne and J. A. Stewart.

No. 5, Orange Hall, Petherick—Alfred Barnum and Wm. Petherick, Jr.

No. 6, Orange Hall, Stanwood—J. McAlpine and Harold Rutherford.

No. 7, Meyersburg—Wm. Clarke and Wm. Fraser.

No. 8, Trent River—Isaac Lawson and M. Wannamaker.

By-alw No. 1023 was then given its several readings, authorizing an agreement for electric current from the town of Campbellford to the township of Seymour, and authorizing signatures to the same.

The Reeve was then instructed to sign orders for the following accounts:

Michael O'Sullivan, sheep killed	$49.00
Harirs, flour and feed, tile account	10.50
F. W. Wood, treasurer of Campbellford, boundary work	33.45
Chester Irwin, repairing culvert road 12	3.00
Marshall Longmuir, posts	4.00
Henry Dunham, sheep kiled	30.00
Robert Carnrite, work road 12 and gravel	72.50
Mrs. Clarke, gravel	5.00
N. H .Thompson, repairs	3.58
Geo. Anderson, school attendance officer, October and November	10.00
Ernest Spencer, planks	32.00

The folowing on the road gang:

J. S. Wallace	$70.93
Warry Hay	36.25
Angus Brunton	34.25
Earl Brunton	40.25
James Johnston	39.50
Duncan Clarke	25.00
Ernest Fairman	23.75
Albert Hay	81.50
Ed. Quinn	52.50
Henry McKelvie	19.00
Joe O'Brien	31.50
Marshall McComb	10.75
Ernest Brunton	15.05
Ernest Petherick	81.50
John Quinn	52.50
John Hooper	26.50
Wm. Hall	4.70
Albert Salter	6.50
D. T. Petherick	29.00
Carman Redden	29.00
Joe Quinn	17.50
Ernest Hawley	3.00
Frank Davidson	3.00
Fred McCullogh	3.00
G. S. Vonvolkenburg	8.00
Robt. Canrite	9.50
Stanley Carnrite	3.00
Cecil McCullogh	3.00
Wm. Hooper	3.00
Reg. McCullogh	4.00
Thos. Locke	170.18

Council then adjourned.

MOTHERS, DO THIS —

When the Children Cough, Rub Musterole on Throats and Chests

No telling how soon the symptoms may develop into croup, or worse. And then's when you're glad you have a jar of Musterole at hand to give prompt relief. It does not blister.

As first aid, Musterole is excellent. Thousands of mothers know it. You should keep a jar ready for instant use.

It is the remedy for adults, too. Relieves sore throat, bronchitis, tonsilitis, croup, stiff neck, asthma, neuralgia, headache, congestion, pleurisy, rheumatism, lumbago, pains and aches of back or joints, sprains, sore muscles, chilblains, frosted feet and colds of the chest (it may prevent pneumonia). 40c and 75c, at all druggists.

The Musterole Co. of Canada, Ltd., Montreal.

MUSTEROLE
WILL NOT BLISTER

Better than a mustard plaster

HORSE-TAIL HAIR SHORTAGE.

Violin Bowmakers Are Anxious Because White Variety is Dwindling.

LONDON, Dec. 3.—Makers of violin bows are becoming anxious over the growing scarcity of white horses, from the tails of which are taken hairs for the manufacture of bowstrings. According to an expert there is a decided shortage of white horse-tail hair from Siberia and East Russia, whence the best supplies come, and thus far no suitable substitute has been found.

When the supply of gut used for instrument strings began to dwindle, silk and metal were successfully introduced as substitutes.

IN MILLBROOK AND DISTRICT

Ministerial Association Held a Meeting—Interesting Debate.

MILLBROOK, Dec. 3.—The ministerial association held its December meeting of Monday at 9.30 a.m., the president, Rev. R. M. Paterson of Frazerville, being in the chair.

Rev. M. G. B. Williams was the speaker for the day, his paper dealing with the place of music, particularly the hymns with their encouragement of congregational singing, in the church service. The history of several well-known hymns was given before the address was concluded. "Unfortunately the history of thousands of hymns, which have been sung and loved, has died with the authors, and no one knows the circumstances under which they came to be written. But, on the other hand, many of these stories have been treasured through the years, and knowing them adds interest and sentiment to the singing of the hymn itself."

"Sacred music should not only be connected with words, but adapted to their sense rather than to their sound, and then it not only pleases the ear but affects the heart. Neither can congregational singing of the hymns used in public worship produce its best effect unless it is performed with true sincerity. There ought to be perfect concord between the music, the words, and the heart, for those who sing praises to God from the heart know the true meaning of "music in the soul," and cannot help realizing a feeling of solemnity when contemplating and worshipping the Supreme Majesty of Heaven."

Mr. Williams was warmly congratulated on the excellent subject matter of his paper, and the wish was generally expressed that another of similar character might be given in the near future.

The annual election of officers will take place at the January meeting. Those present on Monday were: Rev. G. I. Craw, Springville; Rev. R .T .Richards, Cavanville; Rev. Canon Allen, Rev. G. S. Gervan, Rev. F. W. Howard.

Interesting Debate.

An interesting debate was held, under the auspices of the literary society at the Continuation School, on Friday afternoon, the subject being: 'Resolved that the barbarian was happier than the civilized man." The contests between Forms II and III, Margaret Howard and Keith Barnard upholding the negative, (Form II) and Jean Burnham and Arnold Armstrong (Form III) advancing arguments for the affirmative. Judges were: Mabel McCarthy for Form II, George Elson for Form III, H. Jordan, one of the teachers, being neutral.

The negative won by a small margin. Case was well presented from both sides, some kindly criticism giving the speakers an idea of necessary improvement in clearness of delivery, consiceness of argument, etc. that will be of value an another occasion.

H. James of Bowmanville, was elected on Saturday to represent the County of Durham at the Older Boys' Parliament which meets in Toronto Deceember 26th to 28th inclusive.

J. Larmer, the local candidate, came third in the competition, S. Symons, of Bowmanville, taking second place. A Stinson, of Janetville, was fourth.

Voting in Port Hope, which is entitled to a separate candidate of its own, took place on Friday when Foster Hamilton, the Presbyterian, nominee, was elected, Bruce Hyne, representing the Methodist C.S.E.T. group, being the defeated candidate. Gordon Lapp, of Brighton, is the Independent candidate for Premier in the fourth Parliament. The boys throughout the Province are taking a keen interest in the election of their representatives, and the platform which each is supporting.

The thirty-fourth annual convention of the Cavan and South Monaghan Religious Education Council will be held in the Frazerville church on Monday, December 8, the afternoon session commencing at 1.45 p.m., and the evening gathering at 7.30 o'clock.

Among the speakers will be Rev. L. Currie, of Toronto, who will also address a similar gathering for the Manvers Sunday School workers at Janetville, the following day. Rev. R. T .Richads, Rev. G. S. Gervan and others.

A. E. Sanderson, of Fairmount, is president, and Hubert Gardiner, of Mount Pleasant, secretary-treasurer. Reports from all superintendents of departments, and individual Sunday Schools, will be asked for at the convention. The public is cordially invited to attend both sessions, and all schools are urged to be well represented.

NEWS BRIGHTON

Prospective Candidates for the Wardenship of United Counties.

BRIGHTON, Dec. 3.—The prospective candidate for the Wardenship of the United Counties of Northumberland and Durham are Mr. Lewis Staples, the reeve of Manvers, John McCamus of Cavan, Milton Elliot, the reeve of Bowmanville and W. P. Wood, the reeve of Milton.

The first day of December is usually a busy one for Brighton people. It is the last day of grace in which to pay village taxes. Both banks have been very busy for the last week receiving village taxes, Brighton Municipal Telephone System taxes and Murray Township taxes. People seem to be ready to pay their taxes promptly this year.

NEWS OF NORWOOD

Mrs. George Duffield Stricken With Serious Illness.

NORWOOD, Dec. 3.—The many friends of Mrs. George Duffield will regret to hear that she was stricken with paralysis on Saturday evening. Mrs. Duffield attended the bazaar held on Saturday afternoon by the members of the Methodist Mission Band and afterwards suffered the stroke. Her condition is considered serious.

Mr. and Mrs. Arthur Duffield of Toronto are attending the bedside of the formers mother, Mrs. G. Duffield.

Miss Olive Stephenson of Marmora is the guest of her sister, Mrs. B. W. Squire.

The W.M.S. of St. Andrew's Presbyterian church will hold their December meeting on Tuesday afternoon at the home of Mrs. William Beckett, Spring street.

The regular meeting of the Presbyterian Y.W.A. will be held on Thursday evening, December 4th at the home of Mrs. Harold McClure, where the officers for the coming year will be elected. A talent tea will be served by the hostess.

The Mission Band of the Methodist Church held a very successful baazar and tea in the Sunday school room on Saturday afternoon last.

The A.Y.P.A. of Christ's Church met on Wednesdy evening last in their rooms in the Whyte block.

The euchre party given on Wednesday evening last in the Town Hall by the Catholic Woman's League was a success both financially and socially. The first prize for the men, which was a fifty pound sack of flour was won by Mr. Fitzpatrick, and the woman's prize, a pair of chickens, by Mrs. Ambrose English.

The Ladies Aid of St. Andrew's purpose holding their annual bazaar and tea on Saturday afternoon and evening in the Town Hall. Useful and fancy articles will be on sale, also homemade cooking and candy.

Col. R. E. Birdsall, Col. Everett Birdsall and Mrs. B. W. Squire were in Marmora on Friday last.

Rx Tillson's Natural Bran

Directions

Sprinkle a few tablespoonfuls on fruit, cereal or soup. Eat bran bread, bran muffins or bran gems every day.

Induces normal, healthful functioning of the bodily organs daily.

344

EASILY DIGESTED

An egg poached in milk makes a nourishing but easily digested meal for a sick person.

Transform the attic with a beautiful floor

It's surprising what you can do with an hitherto neglected attic or store-room, once you start. Cleaned and tidied, with freshly tinted walls and curtained windows and a floor covered with cheery Dominion Linoleum, it becomes a real room — a room that compares favorably with any in the house. And the best and brightest feature is the floor.

Dominion Linoleum has a firm, smooth, waterproof surface that takes all the hard work out of cleaning day. All the dirt is on top and is easily and quickly brushed away. Dominion Linoleum wears for years. You could not wish for a finer floor or one that gives you less trouble. There are patterns and colorings suitable for every room and the cost is surprisingly moderate.

Dominion Linoleum Rugs

Dominion Linoleum Rugs possess all the practical features of Dominion Linoleum. They cannot tear or crack and lie smooth and flat without fastening of any kind. Made in all the popular sizes in a wide range of attractive designs and colorings.

At all House Furnishing, Departmental and General Stores

Always turn over the edge when buying and look for the burlap back. It is your guarantee of long and satisfactory wear.

Made in Canada by the Makers of the Famous Dominion Battleship Linoleum

Dominion Linoleum

Saturday will be the LAST DAY

on which you can take advantage of this opportunity to secure a genuine, guaranteed, long distance DeForest-Crosley Radiophone, through our

DeFOREST-CROSLEY Radio Christmas Club

$44.50 Outfit #1 Complete

CLUB OUTFIT Includes:
2 Dry Cell A Batteries.
1 22½-volt B Battery.
1 Aerial Outfit.
1 Set of Headphones.
1 DeForest Tube.
1 Grid Leak.

Model 30 One-Tube Set $2.00 Weekly

This is the one-tube Ultra-Audion set with which Leonard Weeks, of Minot, North Dakota, kept in almost daily touch with the MacMillan Expedition at the North Pole. Money cannot buy better radio value.

$59.25 Outfit #2 Complete

CLUB OUTFIT Includes:
2 Dry Cell A Batteries.
1 45-volt B Battery.
1 Aerial Outfit.
1 Set of Headphones.
2 DeForest Tubes.
1 Grid Leak.

Model 51 Two-Tube Set $2.50 Weekly

The Model 51 is the little wonder two-tube Ultra-Audion set that in just 24 days became the biggest selling radio receiver in the world. Represents wonderful radio value.

$84.75 Outfit #3 Complete

CLUB OUTFIT Includes:
2 Dry Cell A Batteries.
2 45-volt B Batteries.
1 Aerial Outfit.
1 Set of Headphones.
2 DeForest Tubes.
1 Grid Leak.

Model 52 Three-Tube Set $3.00 Weekly

The Model 52 consists of Ultra-Audion detector and two stages of audio-frequency amplification. Gives loud speaker volume on distant stations under practically all conditions. Equals results of sets at twice the price.

YOU must act at once to get one of these guaranteed new model DeForest-Crosley Radio Sets through our Christmas Club.

The Club is rapidly filling up. Only a few more members are required to make up the full quota to which this unique club is limited. Three hundred high-powered broadcasting stations across the Continent are calling to you and your family. They are offering the talent of world-famed artists for your entertainment. And you can enjoy it all at Christmas time. Can you think of a better gift for your home?

Select any outfit shown in this advertisement, deposit ONE DOLLAR and start the small weekly club payments. Your Radio outfit will be delivered a few days before Christmas, or earlier if you prefer.

Join The Club Now!

Remember, the Club will positively close its membership when the quota is reached.

Club Privileges and Savings

1. Unrestricted Selection.
2. Combination Price.
3. No Cash Payment.
4. Extended Terms.
5. No Interest.
6. Life Insurance.
7. Relief Insurance.
8. Free Exchange.
9. Home Demonstration.
10. One Month's Free Service.

Call To-Day

It will pay you to call and get full particulars of this great offer; see and inspect the sets, and, if satisfied, join the Club before it closes.

GRANT & THORPE

418 GEORGE STREET PHONE 798

LATEST-FARM-NEWS

A CHRISTMAS STORY

Two little children coming out of Sunday school where evidently reference had been made to his Satanic Majesty, were discussing in their childish way the lesson. "Do you believe there is a devil?" asked one. "Naw," said the other, "it's just like Santa Claus; it's your father."

FARM-PROBLEMS

COSTS ONLY 91 CENTS A BUSHEL TO GROW WHEAT ON PRAIRIE SAY UNITED STATES INVESTIGATORS OF CANADIAN CONDITIONS INDICATING THAT FARMERS HERE HAVE $90,000,000 TO SPEND

Average Profit Would Be 34 Cents a Bushel If There Were No Objections to U. S. Assumptions — Coolidge Believed His Experts.

TARIFF COMMISSION SPENT THOUSANDS IN GATHERING DOMINION STATISTICS

Canadian Figures Showing Signs of Sanity Indicate Balance Between Cost and Receipts—Only Reliable Finding Is Of Importance to Farming.

WINNIPEG, Dec. 3.—It cost, according to the Tariff Commission of the United States, which spent a good many thousand dollars to find out, 91 cents a bushel to grow wheat in Western Canada in the three years from 1921 to 1923 inclusive. That is the cost of wheat delivered at the elevator. Assuming that the farmer is getting an average price this year at his elevator of $1.25, he will make an average profit of 34 cents a bushel, or on 270,000,000 bushels of wheat a total profit of $91,800,000. Consequently, farmers are going to have over 90 million dollars to spend. That would be interesting if true. But there are some objections to the calculation.

President Coolidge showed sufficient faith in this calculation of 91 cents to increase the duty on wheat entering the United States from 30 to 42 cents a bushel, in order to equalize the costs of placing wheat on the American market between the farmer in the United States and the farmer in Canada.

The Tariff Commission used identical methods in calculating costs in both countries, and so were probably right as to the difference, although it would be quite possible for them to make corresponding errors or corresponding omissions in each county without affecting the validity of their conclusions as to the difference in costs.

When the Tariff Commission sent its investigators into Canada they chose a number of typical points and typical farmers, and proceeded to find the cost of raising wheat for each. They took every individual operation, through summer fallowing, plowing, cultivation, seeding, harvesting, threshing and hauling grain to the elevator, and arrived a price per acre for each. Not knowing what such operations would cost each individual farmer, they ascertained the contract rate at which each operation could be performed, and allowed that rate.

Nobody Knows.

With a farmer growing grain solely, a lot would depend on whether he had sufficient acreage to give himself and his outfit adequate employment, while for the farmer whose operations were diversified it would be important to know if the other operations around the farm yielded him a return sufficient to enable him to accept the contract rate of pay for his operations in the wheat fields. Nobody knows. But if you are going to make calculations of this sort you have to make some assumptions. It is perhaps not out of the way to assume that the contract rate for doing various jobs would yield a farmer a living for himself and upkeep for his outfit.

But next you have to make an adjustment on account of taxes. Taxes were left out of consideration by the Tariff Commission, but they can in no wise be left out of the calculations of the farmer. You could estimate those for the period reviewed by the commission at from 5 to 10 cents a bushel to be added to the 91 cents.

Then you find that the Tariff Commission made an allowance for the use of land in its cost calculations, either the cash rental at which land could be obtained or 8 per cent. on the stated value of the land in use. It happens that the two worked out to nearly the same thing, so only the later method need be considered. But in an allowance for the use of land part of the cost of raising wheat? Emphatically yes, in so far as the land is mortgaged and interest payments have to be met. Emphatically no, with respect to whatever equity in the land is owned by the farmer himself, whether he paid for it in cash or has acquired it by the advance in land values. The lands which were studied by the Tariff Commission in Canada ranged in stated value from a low of $11.71 per acre to a high of $53.20, representing an annual charge per acre ranging from $1 to $3 per acre. Certainly not all this would represent revenue to a farmer himself. Perhaps the farmer's portion of this would come somewhere near meeting the charge for taxes, which would bring us back to the figure of 91 cents a bushel. After making all these allowances you are tempted to say, "Well, let's call it a dollar a bushel," and to recall the statement that many farmers have repeatedly made in the past two years, that if they could be assured of a dollar a bushel net at the elevator for their wheat, before paying handling and transportation charges, they would be content.

Question Of Yield.

But here the question of yield comes in. Most of the farmer's expenses on his crop are incurred without reference to the actual yield. They can be considered on an acreage basis. Turning to the cost per acre figures of the U. S. Tariff Commission it is seen that they calculate the costs of growing wheat in Western Canada at from $10.52 to $17.48 per acre during a three year period, without land charges, according to district. Make an arbitrary adjustment of these figures to allow for the very light threshing and hauling costs on light crops, and heavy costs for the same items and some exceptionally heavy crops and you arrive at from $12 to $15 per acre. Be safe and call it $14 for the average. To add say $3 per acre to cover land charges and taxes and you have $17 an acre. You must adjust this figure again to cover loss on seed, for the farmer has to replace his seed of last year's crop with seed for the next crop worth 50 cents a bushel more, or 75 cents an acre. Throw in the odd quarter and you have $18 per acre. You can say without much danger of strenuous contradiction that the farmer who realizes $18 an acre net for his wheat at the elevator is probably breaking even, and that more will enable him to get ahead or to reduce his indebtedness. Try that figure for the whole wheat acreage, and you get $250,000,000; while at an elevator the wheat crop would be worth $350,000,000. Ignore the odd six million dollars as being attributable to hidden errors and you have cost and return just above balancing each other for the whole of Western Canada. Our figures at least bear the mark of sanity, but it should be noted that if we are out a dollar an acre on the cost it throws the calculation out by nearly twenty million dollars; if we are out ten million bushels on the yield it throws the calculation twelve and a half million dollars out of line; while ten cents a bushel on the average price makes a difference of over twenty-seven million dollars. Possibly the errors balance each other; if cumulative they might throw us out fifty or sixty million dollars. (With reference to the average price it must be noted that from 11½ to 23 cents a bushel must be allowed to cover freight and handling charges from time of receipt at elevator before arriving at the Fort William price; that much of the grain is low grade and sells at very large discounts under the quoted prices for No. 1 northern, while on the other hand considerable premiums for spot delivery are earned on a large volume.)

Again one is tempted to hazard a guess, drawn partly from calculation and partly from general knowledge and observation, that a total of from thirty to forty million dollars will be written off from farmers' indebtedness as a result of this year's crop. It will be distributed among country merchants, wholesalers, banks, mortgage companies and tax collectors.

Importance Of Industry.

But we started out these calculations with the spending power of the farmer in mind. We have calculated away the profit or devoted it to the payment of debts. Has the farmer's purchasing power vanished in the calculation. Not at all. It is the current turnover of this business of farming that is important. A business with a total cash return of $350,000 is a pretty important thing to other businesses, even if the whole receipts are used up in the living of the proprietors and their establishments. You do not calculate the importance of an industry to the country by the amount of dividends drawn out. And you must note especially in the farm turnover, on the basis of just breaking even, is included a return on the capital invested, or on that very considerable proportion of the capital invested which is borrowed. The business is going on again next year, again with a necessary turnover of from three hundred to three hundred and fifty million dollars. Some debts paid off this year will simply mean the reestablishment of credit for another year's operations. Make all allowances necessary for such purely financial transactions as are involved in the purchase of land and the payment of interest on mortgages and debts and you come to the conclusion that the business of raising wheat in Western Canada involves the expenditure on actual purchases of merchandise and material of from two hundred to two hundred and fifty million dollars.

How those expenditures are likely to be distributed is another story, but at least it is clear that there is big business here.—F. P.

Putting The Holes In Cheese

The jokesmiths have long made much of the holes in cheese.

These holes have been a mystery to the layman, but not to the scientist, who knows they are caused by certain gas-producing bacteria.

Some other cheeses have holes poked in them by a machine. The outfit with a part resembling a bird cage, as shown in the picture, is used for perforating roquefort cheese in the factories where it is made. The perforations make it possible for the green mould which gives the cheese its peculiar flavor to spread thoroughly. This method was introduced by dairy specialists in the Department of Agriculture.

MAKING COCOA AND CHOCOLATE

Simple Household Tasks Glorified By Hand of Expert Housewife.

FAVORITE RECIPES.

The making of cocoa and chocolate is a delightful occupation to folks who enjoy their taste as much as I do. I consider the most important factor in their preparation the cooking of the starch, which prevents the beverage from having a raw or uncooked flavor. I mix the chocolate or cocoa with water and sugar. The mixture is boiled until it takes on a glossy appearance. This indicates that the starch grains are broken down and cooked thoroughly. My favorite recipes for making cocoa and chocolate are as follows:

Mix six tablespoonfuls of cocoa and three and one-half tablespoonfuls of sugar with one and one-half cupfuls of hot water. Boil, stirring constantly, until the mixture is smooth and glossy. Add one quart of milk, and heat to the scalding point. Stir in one-eighth tablespoonful salt and one-fourth teaspoonful vanilla. Beat with a Dover egg beater until the beverage is smooth. Serve garnished with whipped cream or marshmallows, placing one teaspoonful of the cream or one marshmallow in every cup filled with the cocoa.

Cut one and three-fourths squares of chocolate in small pieces, or grate it, and melt over water in the upper part of the double boiler. Add one-fourth cupful of sugar, one-eighth teaspoonful of salt and one and one-half cupfuls of hot water. Cook, stirring constantly, until the mixture is smooth and glossy. Pour in four and one-half cupfuls scalded milk, reheat and beat just before serving.

PEAT IS SHOWN AS FERTILIZER

Newest Recruit to Ranks Tried With Success In U. S.

USED AS POWDER.

CHICAGO, Dec. 3.—Peat is the newest recruit to the ranks of fertilizers.

Recent experiments have shown that peat possesses almost miraculous powers in rejuvenating the soil. In addition, it is the cheapest of the fertilizers on the market.

A vast peat deposit 10 to 30 feet deep in Whiteside County, Ill., is being used entirely for fertilizing purposes.

The peat is excavated from along the banks of a small canal and then allowed to dry out for a day or two. Afterward it is allowed to cure for a week or 10 days in a mill, then fed into a huge cylinder heated to a temperature of 1,700 degrees Fahrenheit, and next ground into the form of a dark brown powder.

The powder is without odor and so clean that it may be handled without causing the slightest smut or stain.

Besides its value as a fertilizer, it has been found that peat in this powdered form has considerable merit as an ingredient in the composition of feed mixtures for cattle.

RAINS BRING SULPHUR.

Three to 50 pounds of sulphur per acre are added to the soil by rainfall. The amount of sulphur lost in drainage water has frequently been larger, tending to reduce the sulphur content of the soils to the point essential for most profitable production.

Knotted and deformed
by Rheumatism

Try this world-famous rheumatism remedy

Here's quick, genuine relief for even the oldest, most obstinate rheumatic aches.

Put on gently a little Sloan's. Its stimulating ingredients send freshly purified blood tingling swiftly through the pain-ridden tissues. And this increased supply of new, rich blood destroys the germs that cause the pain.

Swelling and stiffness pass away, the aching stops. Get this comfort today. All druggists — 35 cents.

Sloan's Liniment *-kills pain!*

Christmas Articles

From now until Christmas each Farm Page will carry special articles and stories in keeping with the season, which, while intended first of all for country schools and farm homes will be of interest and help to city cousins.

The next Farm Page will have a Christmas Pageant entitled "A Little Fir Tree's Christmas." This little play is quite simple and can be adapted by school teachers to the number of pupils they have available, with a week's practice.

Another article will describe attractive ways of wrapping and tying parcels; while others will be "A Story of Candles"; Christmas Gifts by Garden Lovers" and "Samuel Pepy's Christmas."

CASTLES OF SPRING TUMBLE IN AUTUMN

Ambitions Greater When New Life Stirs in Winter Killed Earth.

By Evelyn Mason.

I consider spring-time the most enjoyable and interesting period of the farm year.

Early in the spring when the nights are still frosty, but the days are nice and warm, the sap starts to run. We bore a hole in the tree with a brace and bit and drive one of the little spiles into it. A tin (made for that purpose) is hung on a wire which is attached to the spile. Then about every day we go around and gather the sap in large cans.

One night, later on, our neighbours come over and we have the sugaring-off.

Following the maple sugar time the barn-yard seems all aglow with new life.

One morning when I went out to feed the chickens I heard "peep, peep, peep." I looked around and found "Old Speckles" with thirteen wee, fluffy, yellow chicks. While I was admiring them I heard "ba-a-a." I turned around and saw old Nanny with two, dear, little lambs.

I ran to the house as fast as my legs could carry me to tell the good news to the rest.

Dad worked in the fields while mother and I planted the garden and tended to our flower beds.

I think our ambitions are greater in the spring than any other time of the year. We look forward to great prospects. We build castles in the air, but in the fall they sometimes turn out different than we expected.

About Ourselves

The prize stories were left off the last Farm Page by the printer after he had promised to put them on. There are two of the stories here today.

* * *

All kinds of nice things are in store for the boy and girl readers of the Farm Page in the next three weeks. There will be Christmas cards that you can color and give to your friends; hints for simple little gifts you can make in a day for mother and father, and two more opportunities to win money with which to brighten Christmas.

* * *

The Examiner has arranged for a very helpful series of articles on the building of farm equipment. These will be illustrated by photographs and detail drawings showing every step in construction.

* * *

The pageant which will appear on the next Farm Page can be prepared in a few days; needs no great amount of scenery, and will interest everyone, young and old, who sees it. Make it the centre of your Christmas entertainment.

P.E.I. PRODUCTION.

Island Province Has Produce Valued at $11,000,000—Seizes Opportunities.

HALIFAX, N. S., Dec. 3.—The estimated value of the 1924 field crops of Prince Edward Island is $7,000,000. Fox farming will add $3,000,000, and fisheries another million. It was only a few years ago when the Island discovered the bonanza of fox-raising. Another such economic advantage would seem to be opening in the seed potato market in the Southern States. By the end of the year, it is estimated that 160,000 bushels of seed stock will have been sold there. The area given over to seed potatoes has doubled. Egg production netted $900,000 for 4,000,000 eggs. Live stock will bring about $500,000, and oats, the largest crop of the Province, $1,250,000.

CANADA FAST BECOMING FOODSHOP OF AMERICA INDICATED IN SPEECH BY PRESIDENT COOLIDGE WHEN HE PAVES THE WAY FOR TARIFF REMOVAL

Deep Significance For Future of Canada in Statement that United States Will Soon be Importer of Foodstuffs —Brightens the Farm Outlook.

AGRICULTURE IN DOMINION RETARDED BY LACK OF CONTIGUOUS MARKETS

Opening of Territory With 120,000,000 Purchasers of Farm Products Would Solve Problem for Many Years to Come—Recent Radical Changes.

Of primary interest in business circles is the large-scale trade expansion now indicated in the United States, accompanied by a continuation of the speculative security market movement which began after the elections. A situation about which less has been heard, but which has deep significance for the future of Canada, arises out of a statement made by President Coolidge, that the United States must shortly become a large importer of farm products and food commodities. The importance to Canada of such a development is beyond calculation.

There can be no doubt that the stock market activity has some implication with regard to business expansion. The question, however, arises as to how far this business boom has already been discounted by the markets. From the investment standpoint, the movement appears to be distinctly speculative. In some lines prices are being pushed farther than would appear to be justified, and some of the most astute business observers are advising caution.

The Farm Outlook.

Decidedly the most British factor in Canadian business arises out of the recent radical change in farm conditions. The purchasing power of the farmer has almost reached its high level of 1920, and world crop conditions strongly suggest still higher prices. Information just received indicates that Argentina's wheat crop will be only 190,332,000 bushels, as against 247,038,000 bushels last year, a decrease of approximately 23 per cent. The wheat crop of Europe, excluding Russia, which is the other large factor in prices, will not exceed 1,112,884,000 bushels, while last year's crop was 1,263,000,000 bushels. The world supply will be somewhere about 400,000,000 smaller than that of last year, and an unusually small carry-over is in prospect. All these factors point to higher wheat prices and consequently better business in Canada. Another important factor relating to farm conditions has been referred to above. In the address above referred to, President Coolidge stated that the time is fast approaching when the United States will be one of the greatest importers of agricultural produce. He intimated that with the growth of industrialization the United States will not much longer be able to meet her own requirements in grains, meats and foodstuffs. While the United States now has virtually prohibitive tariff rates against these products from Canada, such cannot be the case when the United States becomes definitely an importer of these products. In fact, although the President made no specific reference to the question, there is a strong possibility that his statement was actually the beginning of a process of paving the way for a withdrawal of these tariffs. When farm prices were low, their existence was justified to offset the unfavorable position of the farmer. With the adjustment that has taken place in farm values, such a justification no longer exists.

As indicated above, such a situation would be of inestimable value to Canada. Today our farm population is greater than our urban population. We lack contiguous markets for the consumption of our farm products. The opening up of a market of 120,000,000 people to Canadian farm products would solve the problem markets for Canada for many years to come.

Preparation Means Production

Winter is the time for the farmer to improve his equipment so he may reap greater benefits during summer.

To help him do this the Examiner is beginning a series of features telling him how he may build efficient equipment, improve his stock and cultivate his land to the best advantage.

The first of these articles, as simple as it is complete in detail,

explains the construction of a self-feeder for pigs, the kind that saves money, time and labor for the farmer.

Other articles will tell how to build simple, cheap and sturdy poultry houses, livestock shipping crates and equally essential farm equipment.

Watch the Farm Page for these interesting articles.

Campbellford Man Has Prized Black Minorca

CAMPBELLFORD, Dec. 3.—Mr. Robert Rooksby of Seymour has a black Minorca hen fourteen years old and she is still laying eggs.

This hen is prized by the owner as his mother, who is now dead, gave it to him when it was a young pullet. Mr. Rooksby says no money could buy the hen, as he would not part with it for any price.'

NEW PRIZE-WINNING TWO-YEAR-OLD

WARREN, Minn., Dec. 3.—World's record in milk production for senior two-year-olds is now claimed by Queen Bessie Pietertje Ormsby, a Holstein owned by C. L. Spaulding, near here.

In a 365 days' test, Queen Bessie produced 24,587.6 pounds of milk and 895.63 pounds of butterfat, equivalent to 1,119.5 pounds of butter.

Queen Bessie is a granddaughter of the famous Holstein sire, Sir Pietertje Ormsby Mercedes.

Great Britain, Switzerland and Holland have an average annual yield of 600 pounds of milk or more, per cow.

Canada Exports Wheat To Fifty-three Countries

OTTAWA, Dec. 3.—Of the 14,288,162 bushels of wheat exported during October, the United Kingdom was the biggest buyer, having purchased 11,007,460 bushels; Belgium took 1,001,542 bushels, the Netherlands 497,837 bushels and Germany 385,952 bushels. It had been thought that the higher wheat prices had put Japan pretty well out of the market, but she came back again, taking 301,388 bushels.

The biggest buyer of Canadian flour during the month was Germany, which took 415,160 barrels. The United Kingdom came next, taking 317,245 barrels, Newfoundland took 57,588 barrels, the Netherlands 36,234, Norway 68,719 barrels, Poland 32,993 and Trinidad and Tobago 32,099 barrels.

The growth of Canadian wheat exports is to be seen in the fact that during October shipments were made to 53 different countries. No other important Canadian industry can show such a wide export field, milling having supplanted the automobile industry in this respect. It is also to be noted that this trade has been built up in spite of very heavy competition from the United States, which formerly had much the upper hand in this branch of foreign business.

FORGOT HERSELF.

Dick—I never saw Jones look so cheerful and self-reliant as he does today. I wonder what caused the change?

Charles—He told me a book agent asked to see the head of the house last night, and his wife called him.

"Perhaps you can explain, Marie, how it was that I saw you kissing the chauffeur in the kitchen?"

"I'm sure I don't know, ma'am, unless you were looking through the keyhole!"

COMPETITION

PRIZES

Children 14 Years and Under		Children 15 Years and Over	
First prize	$2.00	First prize	$2.00
Second prize	$1.00	Second prize	$1.00
Third prize	75c	Third prize	75c

In addition to the above prizes, the Examiner will pay 25c for every other story it considers worthy of printing, and which it does print.

SUBJECTS

For this week, the following subjects are set:

Junior Class, 14 and Under

(1) "Why I Like Going to School."
(2) "How We Put in the Winter on the Farm."

Senior Class, 15 and Over

(1) "Why I Intend to Stay on the Farm."
(2) "Why I Do Not Intend to Stay on the Farm."

CONDITIONS

Write on one side of the paper only.
Neatness and age will be considered.
Pen, pencil or typewriter may be used.
Boys and girls 14 years and under must not write on subjects given in the second class; and boys and girls 15 and over must not write on subjects given in class one.
Choose one subject from the two suggested.
Stories must not be more than three hundred words in length.
No entry fee is required.
The accompanying form must be filled in and attached to the story submitted.
The Editor's decision is final on all matters touching this competition.
Address entries to "The Examiner, Peterborough, Ontario," and mark your envelopes "Farm Page."
This week's competition closes on Wednesday, December 10, and the result will be announced in the next following Farm Page.

SEND THIS FORM WITH YOUR STORY

Name .....

Address .....

Town ..... Province .....

Age last Birthday .... Parent's Signature .....

OPEN TO EVERY BOY AND GIRL

GIRL FELL IN LOVE WITH A CIGARETTE

Majority of Girls Have Habit of Dropping Into Matrimony.

By Loretta Morrissey.

Everyone has a certain vocation or calling in life. From the time they are children they will always express the wish to become school teachers, or doctors, lawyers, nurses, or, as many boys do, take a training so as to be able to hold a position on a train, which I would not advise any boy to do. The majority of girls when they are between the ages of twenty and thirty become brides, and many girls remain old maids. I know a girl who, when she was in her 'teens, fell in love with a young man just on account of the way he held a cigarette between his fingers.

I have already discussed in general the vocations people choose. Now I am going to discuss my own vocation. Ever since I was a little child I always expressed the wish to be a school teacher and I am now fifteen, and I still express that wish. Teaching, I think, is the most paying profession in those days when the whole cry of the people is "money".

I am now in second form in high school and I think if I am able to continue my progress for two more years, I will soon become what I wish to be. I have four miles to walk to school and I have come to the conclusion that with wealth goes work, and one must never cease trying until one has succeeded.

Presenting Peterboro's Biggest Hosiery Event

Commencing Thursday, 9 a.m., and Continuing for Four Days Only

COMMENCING THURSDAY AND CONTINUING FOR FOUR DAYS ONLY, WE OFFER PETERBOROUGH'S BIGGEST HOSIERY SELLING EVENT OF THE YEAR

Nearly four thousand pairs English made Ladies' and Men's Hose. All wool Cashmeres—Silk and Wool—and the season's popular favorite, all wool sport ribbs.
Exceptional values and wonderful selections, purchased by our hosiery buyers at prices away below regular, and in many cases only half and less than half the former values.
Buy your own "Cold Weather" Hosiery requirements and buy them for Chrismas Gifts—NOW.

FOUR DAYS—THURSDAY, FRIDAY, SATURDAY AND MONDAY

Buy Them Now for Yourself and for Xmas. Giving

THE FIRST GROUP

Ladies' "Wolsley" Silk and Wool and ALL WOOL RIBBED HOSE

ORDINARILY $2.00, $2.25 AND $2.50 VALUES

ENGLISH HOSIERY SALE **$1.19**

A remarkable price for these best quality English-made Hose. Heavy-weight silk and wool and ribbed all-wools, with French embroidered clocks and plain knit. All in the season's most popular colorings. Some "Crown" Brand All-Wool Black Cashmeres with ribbed tops in this lot.

CRESSMAN'S STREET FLOOR

THE SECOND GROUP

A SPECIAL "CROWN" BRAND ENGLISH-MADE

Sport Ribbed and Plain Black Cashmeres

ENGLISH HOSIERY SALE **89c**

An especially fine quality 16/1 Ribbed Hose. Colors are black and brown, in sizes 9, 9½ and 10. The Black Cashmeres are in sizes 8½ and 9½ only. Every pair a sterling value.

CRESSMAN'S STREET FLOOR

THE THIRD GROUP

All Wool Sport Ribbed and Plain Knit Black Cashmhre

ENGLISH HOSIERY SALE **79c**

The Sport Ribbs are in colors of brown, beaver, black, sand and grey. The Plain Knit Black Cashmeres are the best cashmere value of the year. Practically a complete range of sizes.

CRESSMAN'S STREET FLOOR

THE FOURTH GROUP

"Wolsley" All-Wool Wide and Narrow Ribbed and Black Cashmere 2-1 Ribbed

ENGLISH HOSIERY SALE **69c**

Less than half-price for most of these Wolsley Pure Wool Wide and Narrow Ribbed Stockings. Heather mixtures in colors of brown and lovats and sizes 9, 9½, 10 and 10½. Black Ribbed Cashmeres in size 9½ only.

CRESSMAN'S STREET FLOOR

Hair Dressing and Manicuring Parlors in charge of Miss Murney

THE FIFTH GROUP

Misses' Shot Ribbed Black Cashmere and "Crown" Brands in Cream and Brown Fine Ribs

ENGLISH HOSIERY SALE **59c**

The Shot Ribbed Cashmeres are in sizes 9 and 9½, the Fine Ribbed Browns 8 and 8½ and the Creams 9, 9½ and 10. Values th at sell regularly up to $1.00.

CRESSMAN'S STREET FLOOR

THE EIGHTH GROUP

Men's All-Wool Black Cashmere Hose

ENGLISH HOSIERY SALE **65c**

2 PAIRS FOR $1.25

Excellent weight All-Wool English Socks in the best of cashmere. The ideal Hosiery for men with the most exacting tastes. Procure your winter supply during this time of unusual price offerings. Sizes 10-11.

CRESSMAN'S MEN'S SHOP

THE SEVENTH GROUP

Men's All-Wool Heather Socks

ENGLISH HOSIERY SALE **79c**

"Made in England." You see them in the most attractive heather shades of the present season. Fine ribbed and all-wool. They are an unusually attractive buy both for yourself and Christmas giving. Sizes 10 to 11.

CRESSMAN'S MEN'S SHOP

DECEMBER STORE HOURS:
9 a.m. to 6 p.m. *SATURDAYS 8.30 a.m. to 9.30 p.m.*

THE SIXTH GROUP

Men's All-Wool Worsted Socks

ENGLISH HOSIERY SALE **49c**

A real cold weather Sock made from the best fine worsted yarns. For the man who likes a Heavy Sock these are just the thing. They hale from England, too, so there's no doubt of the wearing qualities. Sizes 10 to 11.

CRESSMAN'S MEN'S SHOP

VISIT THE GIFT SHOP —FOURTH FLOOR

The CRESSMAN Company Limited

OUR MEN'S SHOP IS BRIMFUL OF SUITABLE GIFTS

GIRLS' WORK HERE

Teacher Training Course of Six Lectures at the Y.W.C.A.

Girls' work in the city will receive an impetus this season by the arrangements made by the local board of management for a teacher training course of 6 lectures in girls' work and Canadian Girls in Training methods. This course for teachers of 'teen age girls will be given at the local Young Women's Christian Association building on the first Wednesday of each month for six months, with Miss Jessie McPherson, of Toronto, Provincial Secretary, in charge. Rev. Norman McLeod, B.A. pastor of the Park Street Baptist church, will conduct the Bible Study course which is associated with these lectures. The series commences this evening, Wednesday, December 3rd, and will consist of discussions of problems of 'teen age girls, a story telling course, and Bible study on "Christ's programme."

The programme is as follows: Supper from 6 to 7 p.m.; Bible study period, 7 to 7.45; Discussion of Girls' problems, 7.45 to 8.20; Instruction in worship suitable to teen age girls; 8.20 to 8.35; story telling period, 8.35 to 9.30.

STOP THAT COUGH NOW!

WITH A FEW DOSES OF DR. WOOD'S NORWAY PINE SYRUP

Mrs. Alex. Foster, R.R. No. 2, Proton, Ont., writes: "I took a severe cold which settled on my lungs, and my cough was so bad, at times, it seemed as if it were tearing my lungs to pieces. I sent and got a bottle of Dr. Wood's Norway Pine Syrup and I got relief after the first few doses, and by the time I had finished the rest of the bottle I was completely relieved of both my cold and cough."

"Dr. Wood's" has been on the market for the past 35 years; you don't experiment with some new and untried remedy when you buy it; put up only by The T. Milburn Co., Limited, Toronto, Ont.

Renew Your Subscription

CONSTABLE GOT $37,546 SALARY

(Continued from page 1.)

dates in whose campaigns he had more recently interested himself, Inspector Robert mentioned Napoleon Sequin, Ald Rielle and Ald. Martin. He believed Chief Belanger had given orders a year ago forbidding constables to take part in municipal elections. He had no knowledge of policemen ever taking part in the work of impersonating electors.

Witness swore that he had not recently transferred any of his life properties to other names, not even those of his children. A Mrs. Beauregard had once been a tenant of his, but he denied that he had had her husband put off the police force.

Asked if he knew that illegal operations were practised in Montreal, the inspector said he did not. He did not know that there were certain houses in a district counsel named where these things were done.

"You have never heard of these things?" "No."

"And you are an inspector of the Montreal police?" "Yes."

Mr. Lavery mentioned the name of a doctor, and asked withness if he had heard that there were people like him, who are engaged in the illegal practice of medicine. Witness replied that he had heard of some such cases and believed that a liquor case had been made.

Didn't Sign Testimonial.

Counsel also asked if the inspector knew another doctor, who was named, and "who was only a charlatan." Witness did not recall him.

"Did you ever sign a certificate for him testifying to the excellence of one of his patent medicines?" I never signed it."

"On your oath?" "I swear."

The inspector said he had heard of gaming systems for baseball games and arrests had been made in connection with them.

"Have you heard that there are many cases of incendiarism in Montreal?" "I have read of them in the newspapers."

Mr. Justice Coderre remarked that that was a matter for the first commissioner's court.

Witness said he did not know that it was necessary for insurance companies to form a special force for their own protection.

Denies Accepting Bribe.

he inspector denied he had charged $4 for constables sent to a race-track, and that he had kept $2 for himself. He also repeated his denial to the suggestion that he had been bribed to the tune of $200 in connection with a license for a man named April. He thought the great majority of policemen were honest, conscientious men, who did their duty. her would no doubt be an exception here and there.

H Levine of the Dominion Cord and Tassel Company, said several thousands of dollars worth of silk threads and other goods had been stolen from his premises in October, 1921. After Detectives McCann and Belanger had been working on the case for a few days, a man named Orwitz, had come to witness and said that most of the goods were being taken into the States, because the thieves could not dispose of them here. Orwitz had denied he was one of the thieves, and when witness asked the detectives why they did not arrest the man, they had replied that they could not as they had no case against him.

How Goods Were Returned.

Some time later, said witness, the detectives had told him that someone was willing to return the goods for $100. He had gone to Drapeau and left a check for $100 and a few days later was called to police headquarters to identify some of his goods valued at $900 or $1,000. Witness did not know what Drapeau had done with the check.

Detective Emil Drapeau, called to the stand, said two men had come to him with the stolen goods in their car and he had given them the $100. They had first demanded $300, but Mr. Levine had refused to pay that sum. Witness declared he had given all the money to the two men None if it had been given to any of the Montreal police.

Constable F. Charette testified that after he had been suspended, the policeman's union had discovered that Capt. Morin had employed a dope addict and an unfortunate woman in an effort to catch him taking money from unlawful frequenters of a park. He had not taken money and when his case had been heard by the chief he had been reinstated

Polic Cashier Denies Allegation.

N. Demers, a cashier in the police court office emphatically denied that he had been paid $100, or any money, by Charles Gauthier, gaming house keeper. Gauthier insisted that he had paid Demers at the latter's home but could not give any address, but when checks referred to by Gauthier were looked up it was found they were dated 1919, whereas the incident is alleged to have occurred in 1921.

Mrs. Gauthier declared she lived on good terms with her husband, had never had any quarrel with him, had never left him, and had never boarded with Police Capt. Ainey, who had married her sister. Her husband had told her several times that he was going to draw money to pay for protection.

Inspector Produces Bank Books

Inspector Roberts was then called and produced his bank books. He testified that he had earned $475 in 1901, when he joined the force. His pay had steadily increased, until now he got $3,000 a year. He had drawn $37,546 in salary during twenty-four years. He owned four houses and a vacant lot. One of the houses had cost him $5,000, another $3,000, and another $1,800. He had $1,200 in one bank account and $20 in another.

Witness said he had not speculated but had revenue from six of his ten living children. This had totalled $24,480 since 1920.

The inspector said he had lent money to Chief Balenger both before and after he had been made inspector, but this had nothing to do with his promotion.

Turkey Dinner 50c

THURSDAY

In the Tea Room, Third Floor
11.30 a.m. to 2 p.m.

SOUPS
Cream of Tomato Asparagus

COLD MEATS
Roast Pork Jellied Tongue Ham Salmon

HOT MEAT
Roast Dressed Turkey with Gravy Cranberry Sauce

VEGETABLES
Mashed Potatoes

DESSERT
Steamed Fruit Pudding with Caramel Sauce Vanilla Ice Cream

Bread and Butter
Pot of Tea or Coffee

The CRESSMAN Company Limited

STOLEN EXAMINATION PAPERS

(Continued from page one.)

ing a habit of individual work. Their attitude toward the subjects taught is admirable.

The manual training at Prince of Wales school is well taught in good quarters well arranged, and the equipment is in good condition. Discipline shows improvement and the character of the pupils work is good. As a whole, the department is in very satisfactory condition, but preliminary training in the lower grades might receive more attention, and a small library should be started.

Medical Inspections.

Dr. A. W. MacPherson, School Medical Officer, reported 95 children examined during the month of November; and 68 defect sli s sent out. The defect slips chronicled the following irregularities: Defective teeth 32; defective tonsils, 16; enlarged thyroid, 4; enlarged glands in the neck, 4; malnutrition, 6; and orthopedic defects, 2.

Dental Report.

Dr. J. C. Green, School Dental Officer, reported 111 fillings of different types and 52 extractions during the month.

James Abraham, School Attendance Officer, reported 49 absentees during the month of November, most of these suffering from colds.

Other diseases were: Scarlet fever, 3; diphtheria, 2; measles, 1.

Two children were absent through lack of clothing, which has since been remedied. Twelve children had been withdrawn from the schools of the city and 30 new pupils had been admitted.

At Convention.

Mr. Abraham reported on his attendance at the 14th annual convention of the National League of Compulsory Education Officers.

Mrs. W. R. Morris said that Mr. Abraham made a very favorable impression when he addressed the convention on subjects that interested the delegates.

A letter of appreciation will be sent to Mr. Abraham by the Board.

Congratulate Team.

Dr. Neal suggested that Mr. Brown be congratulated on the splendid success the P.C.I. Rugby Team attained this year.

E. B. Fowler remarked that the boys acted as gentlemen throughout.

The chairman said that the team had played the game in every fixture to the best of their ability.

Ch.istmas Holidays.

Instead of starting the Christmas holidays with the morning of the 22nd of December, which is a Monday, the Board decided, on motion by Mrs. W. R. Morris, to dismiss the schools on December 19th.

School Attendance.

	On roll.	Aver.	Per Ct.
Queen Alex.	377	362	.96
King Edward	476	426	.90
King George	345	326	.94
Pr. of Wales	617	580	.94
Central	537	498	.93
South Central	52	50	.96
Coll. Inst.	580	563	.97
Queen Mary	475	437	.92

STRICKEN ON STREET

BROCKVILLE, Dec. 2.—Collapsing on King street this evening, when walking with a friend, Elmer Quinsey, 21 years of age and belonging to Mallorytown died as he was being admitted to St. Vincent de Paul Hospital.

Death was attributed to heart disease by attending physicians, and Dr. W. Fred Jackson, coroner, decided that an inquest was unnecessary.

NEWS TRENT RIVER

TRENT RIVER, Dec. 3.—The annual meeting of the Woodland Cheese & Butter Co. will be held in the factory on Tuesday, December 2nd at 1.30 p.m. for the transaction of general business.

Rev. Mr. Clare of Norwood preached the first of a series of missionary sermons on Sunday to a large congregation. Mr. Clare will also have charge of the services next Sunday.

The Ladies' Aid will hold their regular meeting at the church Wednesday at 2.30 p.m.

Miss Eva Inkster who teaches near Stirling was home for the week-end.

Saturday and Sunday the temperature was lower, a light snow fall occurred on Sunday, ice has formed on the main shores and the back channel is frozen from shore to shore with thin ice.

A few friends and neighbors met at Mrs. A. Wight's "Cedar Isle" on Friday night, previous to Will's departure, for a social game.

Mr. Will Wight left for the lumber camp in the north country to spend the winter.

WORN OUT MEN AND WOMEN SOON REGAIN STRENGTH

The nervous system is the vital force of your body; the force that gives energy to every organ and every muscle. So great is the power of the nerves that a tremendous shock, such as fear, may cause death.

A lesser nerve shock will pale the cheeks, make the knees tremble, cause the heart to beat wildly or awe quickly regain lost strength.

To keep our vitality and strength we must nourish the nervous system. When we restore lost nerve power we quickly regain losto strength.

Nervous, exhausted men and women can soon regain their nerve force and as they rebuild their nerves they see the signs of returning vigor.

Wincarnis gives to the nerves the very elements they must have to be nourished back to energy. For fifty years this nerve restorative has reinvigorated those who were weak, thin pale and so discouraged that life seemed to hold no real happiness.

If you need more nerve power go to your druggist today and begin the safe Wincarnis treatment. A sixteen ounce bottle, which is a fourteen day Wincarnis treatment, is sold by all leading druggists for $1.50. Wincarnis is so effective that only three tablespoonsful a day need be taken.

Try Wincarnis and see the difference just a few days will bring.

REBEL LEADERS WERE EXECUTED

One Hundred and Thirty Rebels Were Killed in Crushing Revolution.

CHECKED IN TIME.

LIMA, Peru, Dec. 3. — (United Press).—The crusing of an abortive revolutionary effort in which 130 rebels were killed and their leaders captured and executed, was made known by the Government to-day.

The movement was designed to embarrass President Leguia at the time of the important celebrations on the anniversary of the Battle of Avachuco.

The abortive uprising occurred in the remote mountain district of Chota Province, according to the official communique. A nucleus of revolutionary leaders, including Arturo Osores, Manuel Alcazar and Lieutenant Barreda, entered Peru from the Ecuadorean frontier, penetrating to the town of Cota, north of Cajamarca, and gathering three or four hundred men from the outlaw element in this notorious district.

The Government immediately concentrated troops on the district, the Federal forces attacking Chato on November 29. The rebels lost 130 killed and many prisoners were taken, only a few of the insurrectors escaping. Alcazar and Barreda were captured, court martialed and shot. The capture of Osores is expected shortly.

HERRIOT OPPOSES TEACHING GERMAN

Other 69 of Ten or More Children Are in the Provinces.

PARIS, Dec. 3. — (Canadian Press).—"France cannot be called upon to assist in the development of the German language in Alsace," Premier Herriot yesterday told the Chamber of Deputies in opposing demands made by the Socialist deputy, M. Peirotes, Mayor of Strasbourg, and the Rev. Muller, deputy from the Lower Rhine, that the Alsatian schools be made absolutely bilingual. The Premier advocated the continuance of the present system and was sustained by the Chamber. German is now taught in the schools of Alsace, from three to four hours weekly and religious teaching, occupying three or four hours a week, may be given in German.

"Instead of assisting in the development of the German language," said the Premier, "our task in Alsace is to do everything possible to facilitate the spreading of the French language."

The Rev. Muller, during the discussion which came up in the voting on the Alsace-Lorraine public construction budget, said: "When we were under the German regime we defended with all our strength our right to continue to speak French. We ask for the same right now on behalf of German, which is a popular language in Alsace. The Alsatian dialect itself is derived from German."

TACKS HOLD SKIRT

Glass topped picture tacks are excellent for holding the pleats of your skirt in place as you press them.

PRINTED VELVETS.

Printed velvets in plaids are very attractive for coats. Naturally they are banded with some fur like beaver or seal.

WESLEY'S PRESBYTERIAN GOWN

What will be the pulpit garb of the clergy of the United Church of Canada? asks the Toronto Star, proceeding to reproduce a painting of John Wesley in Geneva gown, long cassock with girdle and pulpit bands as suggestion.

The church union committee also has issued a bulletin with the pictures of Knox, Milton and Wesley, and, curiously enough to us moderns, the Methodist founder was the only one of the trio wearing the garb usually associated with the shorter catechism.

At least one Methodist preacher of our day, Rev. Trevor Hughes Davies, D.D., of Toronto, wears Wesley's gown and bands in the pulpit, and his resemblance in appearance to his gentle leader has been remarked.

It is a far cry from the circuit rider of 150 years ago, in knee breeches and gaiters, to the voluminous gowns of modern city pulpits, but there may be a happy medium for the future. Wesley might serve as a precedent, for his garb was quite Calvinistic, even if his theology was of milder flame.

CHIEF LOSES JOB.

Clean-up Campaign to Sweep City Free of Crime.

SCHENECTADY, N.Y., Dec. 3.—(Canadian Press,) — A crusade against vice gripped this city to-day when citizens and police, alarmed by the boldness exhibited by the underworld characters, combined to sweep the city free of crime.

Efforts against crime reached a climax at a meeting of the council last night. Developments included:

Resignation of Police Chief J. W. Rynex, who has controlled the police force for 42 years; purchase of three armored motor cars to be used in vice-infested districts of the city and opening of public investigation into the police force designed to entirely rebuild the force. Council approved the appointment of thirty additional policemen and three additional police captains. At the same time organization of a committee of one hundred citizens was carried out to assist in the suppression of crime.

SONS OF ENGLAND MET.

G. Collins Was Elected President of Lansdowne Lodge No. 25.

The annual meeting of Lodge Lansdowne No. 25, the local branch of the Sons of England Benefit Society, was held in the Lodge-room on Monday evening last. The following officers were elected for 1925:

Worthy Past Pres.—Bro. G. Collis.
Worthy Past Pres.—Bro. F. Rathbone.
Worthy Vice-Pres—Bro. S. Ward.
Worthy Chaplain—Bro. W. Gray.
Worthy Fin. Sect'y.—Bro. W. G. Shiner.
Worthy Treasurer—Bro. C. Wood.
1st Committeeman—Bro. T. J. Parsons.
2nd Committeeman—Bro. H. Sowden.
3rd Committeeman—Bro. P. Woolgar.
4th Committeeman — Bro. R. Wright.
5th Committeeman — Bro. G. Malsch.
6th Committeeman—Bro. P. Levisconte.
Inside Guard—Bro. J. Townsend.
Outside Guard—Bro. G. Farrance.
Physician — Bro. Dr. T. W. H. Young.
Lodge Trustees—Bros. D. Curtis and R. Starr.
Hall Trust—Bros. F. Rathbone, C. Wood and B. Lemon.
Auditors—Bros. H. Beal, G. Benton and E. Gregson.
Supreme Lodge Delegate—Bro. W. G. Shiner. Alternate—Bro. H. Beal.

It was decided to hold an anniversary banquet in the Lodge-Room on December 18 for the members, their wives and lady friends.

NOVELTY DESIGNS.

Leopard skin designs hand-painted on crepe de chine are among this season's novelties.

MACDONALD AS LEADER.

Ex-Premier Was To-day Appointed to Lead Labor Group.

LONDON, Dec. 3. — (United Press).—Ex-Premier Ramsay MacDonald was to-day appointed House leader of the Labor group in the House of Commons, with J. R. Clynes, deputy leader, and Ben. Spoor, chief whip.

A SUCCESSFUL TEA.

The Otonabee Chapter I.O.D.E. held a very successful tea and sale of Christmas gifts at the home of Mrs. F. L. Robinson, Charlotte Street, yesterday afternoon and evening. There was a large attendance of ladies, and a handsome sum was realized by those in charge. Mrs. F. L. Robinson acted as general convenor, with Mrs. H. E. Stenson, Regent of the Chapter. Some exceptionally pretty things were on view, and there was a dainty tea-room, in charge of Mrs. D. Carmichael. The table was charmingly arranged with a Venetian point and filet lace cloth, centred by a bowl of red carnations and red candles in silver holders. Tea was poured by Mrs. R. R. Hall and Mrs. R. Tuck, of Toronto. Tea-room assistants were Mrs. N. E. Buchanan, Mrs. A. Moir, Mrs. W. J. Kent and Mrs. W. H. Meredith. The sale of aprons was supervised by Mrs. R. W. Davidson and Mrs. Chas. Moore; Mrs. J. A. Robinson had the candy, assisted by Mrs. B. Burns and Mrs. C. S. Cummer, in a very pretty booth done in orchid and rose, with artificial roses decorating the front and sides, and small candy holders in rose-shaped baskets and tiny orchid paper bags. Handkerchiefs were sold by Mrs. G. M. Reazin and Mrs. George Lee; Christmas novelties by Mrs. J. A. Aylmer, Mrs. R. R. Hall and Mrs. J. A. Morgan, and home-made cooking by Mrs. G. L. Stevens and Mrs. C. A. White.

CALIFORNIA AND PACIFIC COAST TOURS.

During the Winter the Pacific Coast States and British Columbia offer a haven of refuge from our rigorous climate, particularly Sunny California. California has become famous as a Winter tourist region because of its excellent climatic condition, its varied and magnificent scenery, the possibilities it affords for all kinds of outdoor sports and recreations, its splendid motor roads, sea bathing, etc.

The Canadian National Railways offer a wide choice of routes embracing rail and sea trips. Travel one way through Canadian Rockies via Jasper National Park and Mount Robson, the North Pacific Coast route to Vancouver and Victoria, Seattle, Portland, San Francisco and Los Angeles.

Any agent of the Canadian National Railways will be pleased to furnish full information regarding these tours.

HON. MARGUERITE SHAUGHNESSY

Daughter of the late Lord Shaughnessy, Chairman of the Canadian Pacific Railway, who on Saturday last acted as sponsor at the launching from the Clydebank yards of John Brown & Co., of the Canadian Pacific S.S. "Princess Marguerite."

The new vessel is a twin screw, oil burner and will be an important addition to the Company's Pacific Coast fleet. Her average length is 368 feet.

FRENCH SLUSH FUNDS ENQUIRY

Commission Appointed to Investigate Deputies' Expenditures in Last Campaign.

CAUSE OF PROBE.

PARIS, Dec. 3.—A special commission of inquiry into the use of "slush funds" by all the political parties was created Tuesday. The commission is to inquire into the amounts of money spent by deputies in the parliamentary campaign last May.

The commission is to be composed of eighteen deputies who are supporters of the government and fifteen members from the opposition ranks. The names of the commissioners will come up for ratification in the chamber of deputies on Friday and the commission will begin its work on Saturday.

On November 28, the Chamber of Deputies voted almost unanimously for a special commission of inquiry into the election funds during the 1924 campaign. An effort was made by members of the right to extend the investigation to the 1919 elections. This was opposed by the government, and Premier Herriot made a question of confidence in the government. The vote was against the proposal. It was 299 to 246, which represented the smallest margin in a vote of confidence along strict party lines which M. Herriot had received since he assumed power.

The decision to investigate the alleged "slush funds" came after an acrimonious debate, the outgrowth of a statement by Deputy Taittinger that M. Raynaldy, Minister of Commerce, had accepted 10,000 francs from the electoral organization of the right parties and then had campaigned for the left parties and become a minister in a left government. Raynaldy admitted having received the money from the right organizations in November 1923 when he was a member of the right, but he said he broke with the "rightists" in December of the same year. There was an uproar in the chamber during which enraged deputies of the right shoulted "resign" and "give back the money."

Attacked "Right" Group

Raynaldy said the money had not been used for personal or electoral purposes but was put into his newspaper, the Courriere De L'Aveyron. Extracts from the newspaper under date of December, 1923, which bitterly attacked the Right Group's policy, brought the Rightists to their feet and the disturbance that ensued was so great that the president of the chamber threatened to suspend the sitting.

Raynaldy charged that his defeat opponent, General De Castelnau, was responsible for "Taittinger's manoeuvre". This brought forth severe denuncitation by the opposition, who declared Raynaldy had no right to attack such a brilliant soldier and patriotic Frenchman as General De Castelnau.

Premier Herriot declared that although De Castelnau's military character could not be questioned, the fact that he had worn the uniform did not mean his political ideas could not be discussed "especially when he directs against the republic assaults of which we are aware".

The premiers' address was punctuated by shouts of "Give back the money," and the phrase was heard along the boulevards as the deputies emerged from the chamber.

$2,000 FIRE IN TORONTO.

Five Firemen Overcome By Smoke in Fire This Morning.

TORONTO, Dec. 3. — (Canadian Press).—Five firemen were temporarily overcome by smoke and eight others were affected slightly while fighting a fire in the basement of the Confederation Life Building here this morning. The damage to the building is estimated at about $2,000 but the loss to tenants, because of stocks destroyed, will be much greater. The principal sufferers are the Copp Store and the Upper Canada Tract and Bible Society. The whole loss is covered by insurance.

CHIVALRY NOT AN OBSOLETE IDEAL

Dwells in Hearts of Men and Guides Many Acts.

Speaking on the subject "Chivalry Ancient and Modern," in the Collegiate hall last evening, John Lewis Paton, M.A., retiring headmaster of the noted Manchester Grammar School, said that chivalry, which is believed by many to have passed out with knighthood, still flourishes throughout the world and that the return of the golden age which once ruled in England will be upon us before very many years.

Chivalry as it reigned in the past and as it reign at present was described by the speaker in a most sympathetic and inspiring manner.

The medieval knight was chivalrous, not only because he rode a horse, but because he was brave, loyal and true. He was better equipped and armed than the man on foot and he was looked up to. When an advance was to be made he was the one to go ahead and the one to make it. In the time of Peter the hermit, knighthood advanced and so did chivalry. Knights held victory as high honor, but they were alway chivalrous in their victories.

The speaker declared that Edward Burke the noted English author was wrong when he said that chivalry was dead and the glory of Europe was gone.

Hundreds of thousands of women were killed as witches in the time of Knighthood in England. Evil gets its power over us only by shedding its grossness. The unborn grace of life is in us all. Without this we could not travel about. Play the game fairly and cleanly and you will get more joy out of it.

"I protest against young girls serving drinks in public houses, ball rooms to half drunk men." When women do things we expect them to, we do not appreciate them half enough. We do not regard ourselves as employing women to do the house work. All the same the work is there for them to do and they don't work nine hours a day and six days a week, but still we don't pay them.

There is chivalry with both young and old. Many know what is the right thing to do, but many do not do not do it. How is it, the speaker asked, that when boys leave school they learn all the evils of the world in a short time. The old take the young and show them how to spend their money in a man's way as they call it. Gambling and revelry is soon picked up by the young. Why do the men in industry, drag the young after them into the evils of the world? Mr. Paton emphatically remarked that there was no chivalry in this, but when a man will go out somebody else he is doing a chivalrous deed. Every man takes jolly good care that he is not cheated by others, but when a man takes as much care that he is not cheating others he is chivalrous. Honesty is chivalry and there is becoming more honesty in the world everyday. The young can be chivalrous to the old as well as the old can be to the young. Mr. R. J. Bolton, Principal of King Edward School presided.

ALBERTA GIVEN LIQUOR STORES

But No Provision For Sale of Beer in Licensed Premises Appeals in New Bill.

LOCAL OPTION, TOO.

REGINA, Sask., Dec. 3.—(Canadian Press).—No provision for the sale of beer in licensed premises is made in the bill for the Government control of liquor which was introduced in the Legislature Tuesday by Hon. J. A. Cross, Attorney-General. Provision is made, however, for the establishment of stores where purchases may be made not exceeding one quart of spirituous liquors, two gallons of wine and four gallons of beer daily. The new bill, the result of a plebiscite last summer, which gave a large mapority against the Saskatchewan Temperance Act, will be given its second reading on Friday.

Provision is made for local option in cities and districts.

An official summary of the bill sets out the following as its main clauses:

The business is to be managed by a board, to consist of one, two or three members, as the Government decides.

No provision is made for the sale of beer on licensed premises.

General liquor stores may be established by the board in each of the seven cities and the town of Yorkton.

Stores For Beer.

The rest of the province is divided into districts in which the board may establish stores for the sale of beer only.

The board shall not establish beer stores in any district other than the cities and the town of Yorkton without first giving 30 days' notice of their intention.

People of the districts may petition against establishment, in which case the board shall not proceed to establish until a vote of the people has been taken to find out if it was the desire to vote establishment of stores in their district.

The people of the city district have the right to vote out stores at any time after establishment, and the people of other districts have the right to vote out their stores in their districts after expiration of two years from establishment.

In Sealed Cartons.

All liquor is to be sold in sealed packages and for cash only.

No liquor is to be sold to persons under twenty-one years of age.

No person in the province is to be allowed to sell near beer of any strength except the board.

No person may purchase in any one day more thn one quart of spirituous liquors, two gallons of wine, four gallons of beer.

Doctors, druggists, dentists, veterinaries are to be in the same position as under the present Act, and may supply liquor under prescription and permit.

The board is not charged with the enforcement of the Act. Enforcement rests with the Provincial and municipal police under the sunervision of the Department of the Attorney-General in the same manner as other Acts.

MISSING FOUR DAYS.

Two Cobalt Men Are Believed to Have Been Drowned in Larder Lake.

COBALT, Dec. 3. — (Canadian Press)—Eli Thieb, pioneer of Charlton district, where his wife and large family reside, and a man named Wills, have been missing for four days, and fears are entertained that they have been drowned in Larder Lake. Provincial Constable Hartleib yesterday telephoned Inspector Moore that a search party had found a canoe adrift, upside down, in the lake, and that efforts were being continued to locate who are thought to have been its occupants. Thieb and Wills, who were en route to the former's claims, left the terminus of the railway Friday night, and no word of them has since been received. The lake is deep and partly frozen over.

ANGEL FOOD

Angel food is delicious baked in two layers and put together with a boiled frosting to which chopped nuts have been added.

YOUNG BOY HAD NARROW ESCAPE

Carried By Sled Almost Under Wheels of Train at Crossing.

AT DONEGAL STREET.

Charlie Jenkins, 10 years of age, had a narrow escape from death at Donegal street crossing this morning when his sled carried him almost under the wheels of a passing train. Only a warning shouted by another child who was standing on the other side of the track averted a tragedy.

The little boy was enjoying the usual snow-time activities, running along a few yards and dropping flat on his sled to coast. Enamoured of his game, he approached the crossing on the sled and was almost upon it when a girl, younger than himself, called to him to "Look out, there's a train." Charlie stopped his sled only a few feet away from the track and scampered off home, a very frightened boy.

RUB CHEST COLDS AWAY: STOP PAINS

Pain and congestion is gone. Quickly?—Yes. Almost instant relief from chest colds sore throat backache, lumbago follows a gentle rubbing with St. Jacobs Oil.

Rub this soothing, penetrating oil right on your chest and like magic relief comes. St. Jacobs Oil is a harmless liniment which quickly breaks chest colds, soothes the inflammation of sore throat and breaks up the congestion that causes pain. It never disappoints and does not burn the skin.

Get a 35 cent bottle of St. Jacobs Oil at any drug store. It has been recommended for 65 years.

EVENING COAT.

The evening coat to match the frock is one of the extravagant little fads of this season.

Ye Olde Firme Heintzman & Co., Limited
Established 1850—74 Years

In Buying a Phonograph Choose by Comparison

Victrola

Console Model
$135.00

$5 Down

Victrola

Upright Model
$135.00

Five Dollars Cash will secure either of these high-class Victrolas at once—balance in easy weekly payments. Make a small deposit today and instrument will be held for Christmas delivery.

Heintzman & Co., Limited

COR. GEORGE AND HUNTER ST., PETERBORO.

RADIO

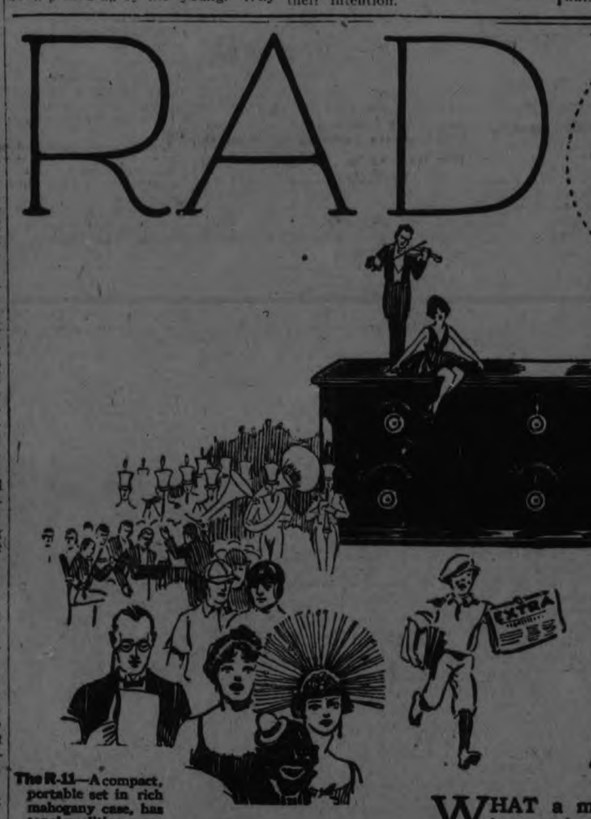

The R-11—A compact, portable set in rich mahogany case, has tonal qualities, range and sensitiveness you would hardly expect from a low-priced set. Supplied as a one-tube set; or with R-15 Amplifier as illustrated complete with two Peanut tubes.

The R-3—A 4-Tube, Radio-Frequency set, solid Mahogany, simple, sensitive and free from distortion and radiation. Complete with four Peanut tubes and head-set.

R-4—The set used by H.R.H. the Prince of Wales at the E.P. Ranch near Calgary.

The R-4 marks the ultimate in Radio reception. Supplied with six Peanut tubes and head-set.

R-3—Loop Antenna as shown, can be supplied.

At your fingertips—a world of Entertainment and Education,

WHAT a marvellous power is contained in the mahogany box!

Radio is the Aladdin lamp of to-day bringing you at will whatever entertainment your fancy may desire.

A lecture, a band concert, a dance orchestra, the news of the day, church services—Radio brings them all to your home—for your enjoyment.

The turn of a dial—and you are in touch with the new life—RADIO—that fills the air. Perhaps you are denying yourself this unfailing source of pleasure!

But, do you know the advances that have been made in radio—have you heard radio at its best?

Do you realize that you may now have in your home a neat, compact set at moderate price embodying the most modern developments known to radio engineering?

Northern Electric sets are made by a firm that has had years of experience in the reproduction of sound. A Northern Electric radio set is as dependable as the Northern Electric 'phone.

Reliable dealers everywhere will be glad to let you "listen in" on a Northern Electric set. Go and HEAR for yourself, radio as you thought it should be.

Consult the Northern Electric

So much depends on the proper selection of radio equipment, that we are placing our radio engineers at the command of the public for advice and information on all matters pertaining to radio. Write to them.

Northern Electric
COMPANY LIMITED
The people who made your 'Phone

HALIFAX HAMILTON WINNIPEG QUEBEC LONDON REGINA OTTAWA MONTREAL CALGARY TORONTO WINDSOR VANCOUVER [Owners and Operators of Broadcasting Station CFRC] 15

J. M. GREENE MUSIC COMPANY, LIMITED

Home of Good Music, Charlotte Street - - - Stores at Peterboro, Lindsay, Belleville, Barrie

Most headaches due to lack of internal cleanliness

WHEN you are constipated, poisons form in the accumulated food waste and are carried to all parts of the body. Headaches follow. Biliousness, insomnia, lack of energy, all result from constipation, which if unchecked will lead to serious results.

Avoid Laxatives—Say Doctors

A noted authority says that laxatives and cathartics do not overcome constipation, but by their continued use tend only to aggravate the condition.

Medical science has found in *lubrication* a means of overcoming constipation. The gentle lubricant, Nujol, penetrates and softens the hard food waste and thus hastens its passage through and out of the body. Thus, Nujol brings internal cleanliness.

Nujol is used in leading hospitals and is prescribed by physicians throughout the world. Nujol is not a medicine or laxative, and cannot gripe. Like pure water, it is harmless.

Take Nujol regularly and adopt this habit of internal cleanliness. For sale by all druggists.

Insist on

Nujol

TRADE MARK

For Internal Cleanliness

WINS SCHOLARSHIP.

Louis Alexander MacKay, Graduate of University College, Was Successful Student.

TORONTO, Dec. 3. — (Canadian Press).—Louis Alexander Mackay, graduate of the University College, and holder of the Classics Fellowship at Victoria College, has been awarded the 1925 Rhodes Scholarship for Ontario. The decision of the committee which annually makes selection from students of all the universities of the province, was announced last night.

Regarded in university circles as the highest honor open to Canadian students, the Rhodes Scholarship entitles its holder to a three-year course at Oxford University and to 350 pounds per annum during that period. One scholarship is granted in each of the nine provinces each year.

Temperance Cordial

Refreshing and invigorating ginger wine is easily made with

PARKE'S Ginger Wine Essence

Just add sugar and water. Can be used hot or cold.

25c and 50c BOTTLES

BOND'S DRUG STORE

COR. GEORGE and HUNTER STS.

CANADIAN PACIFIC

SAILINGS

FROM MONTREAL

To Belfast—Glasgow

Nov. 26 .....Melita

To Liverpool

Nov. 26 .....Montrose

CHRISTMAS SAILINGS

FROM ST. JOHN, N.B.

DEC. 5—MONTCLARE
To Liverpool

DEC. 10—MINNEDOSA
To Cherbourg—Southampton—Antwerp

DEC 11—METAGAMA
To Belfast—Glasgow

DEC. 12 —MONTLAURIER
To Liverpool

DEC. 16—MONTCALM
To Liverpool.

From St. John, N.B.

To Liverpool-Glasgow
Dec. 26—Marloch

To Cherbourg-Southampton-Antwerp
Dec. 27-Jan. 31—Marburn.

To Liverpool
Jan. 2-Feb. 12—Montclare.
Jan. 9-Feb. 6—Montlaurier.
Jan. 16—Minnedosa.
Jan. 23—Montrose.

To Glasgow
Jan. 23-Feb. 7—Montreal.

Apply to Local Agents
J. E. PARKER,
Gen. Agent, Pass. Dept.,
Phone Adel. 2105; C.P.R. Building
TORONTO

OPEN NOSTRILS! END A COLD OR CATARRH

How To Get Relief When Head and Nose are Stuffed Up.

Count fifty! Your cold in head or catarrh disappears. Your clogged nostrils will open, the air passages of your head will clear and you can breathe freely. No more snuffling, hawking, mucous discharge, dryness or headache; no struggling for breath at night.

Get a small bottle of Ely's Cream Balm from your druggist and apply a little of the antiseptic cream in your nostrils. It penetrates through every air passage of the head, soothing and healing the swollen or inflamed mucous membrane, giving you instant relief. Head colds and catarrh yield like magic. Don't stay stuffed-up and miserable. Relief is sure.

HAMILTON MYSTERY IS STILL UNSOLVED

Inquest Into the Death of Joe Baytoisae Adourned Till Monday Next.

HAMILTON, December 3. — For two hours last night Mrs. Nellie Baytoizae was questioned on the witness stand at the continued inquest into the mystery of how her husband Joe Baytoizae, met his death at a lonely spot on the mountain side.

Other witnesses were also questioned but nothing was established that would turn very much light on the affair. The inquest continued until after 11 p.m., and was then adjourned until December 8th.

Baytoizae disappeared from his home on July 31st. His clothed skeleton was found on the mountain side on November 8th by boy scouts who were searching for the body of Fred Genesee, which was found a week later.

The evidence of Mrs. Baytoizae was notable for the light that it threw on the intrigue among the foreigners who derive profits from the trade of bootlegging. Her husband, she said, constantly received threats during the past year that he was alive. He was worried over these threats and said he had been openly acused of being a 'squealer,' and that he feared that he would be killed.

Mrs. Baytoizae admitted that Joe Kominsky, a step brother of her husband, used to bring whiskey to their house, where it was sold. She said that a man named Yacko Skurkan had told a third person that he would kill Baytoizae.

Inspector Cruickshanks said he had often received complaints over the telephone regarding the bootlegging activities of Baytoizae. He believed that enemies of the deceased were responsible for these complaints as they were always made anonimously.

Other witnesses testified that Baytoizae shortly before his disappearance had agreed to deliver seven cases of whiskey to Brantford for some local Italians.

Upon reaching Brantford Baytoizae was unable to make the delivery because of police vigilance.

The liquor was cached in a field, and subsequently disappeared.

Baytoizae was accused by Italians of double crossing them. He was threatened with his life, it was stated. The names of these Italians were not known.

ALGOMA WOLF HUNT CLUB BEEN FORMED

J. W. Curran of the Sault Daily Star Elected President at Meeting Last Night.

SOO, Ont., Dec. 3. — (Canadian Press).—By a unanimous standing vote at a meeting held night to discuss the wolf menace in this district, it was decided to form an Algoma Wolf Hunt Club. J. W. Curran, of the Sault Daily Star, who has purchased in Kentucky a pack of hounds for the club, was elected president, with R. A. Addison his assistant. Duncan Fremlin, of Bar River, is captain and master of the hounds, and it will be he who will try out the hounds on their arrival here, and appoint the day, probably December 9th, for the first hunt, in which over 100 experienced hunters and bushmen have promised to participate. This hunt will be held in the neighborhood of Bar River, where the wolves have created great devastation this season. Farmers there have been practically compelled to abandon sheep and stock raising, and deer, driven by the wolves, flock to the borders of the settlements, seeking protection.

In the spring, hounds will be sent out to track the parent wolves to their lairs, and the whelps will be destroyed before they can prove a menace. It was decided that the bounty on all wolves taken will revert to the club to defray expenses, and that the pelts, if possible, will be the property of the wolf slayer.

TO CLEAN FURNITURE

To clean carved furniture try this; Dip a good-sized round bristle paint brush in kerosene and hang in the open air until it seems perfectly dry. Then use it for dusting.

Whites of Eyes Tinged With Yellow? Muddy Complexion? Your Liver is Out of Order!

Mrs. Wm. Bourque, Fox Creek, N. B., writes: "I have been troubled with my liver for a long time, and was so bad I could not do any work. I had severe pains in my stomach that were so bad, at times, I could hardly stand them. My tongue became coated; I had a bad taste in my mouth, especially in the morning; the whites of my eyes were tinged with yellow, and I had a muddy complexion.

I had read a great deal about

MILBURN'S LAXA-LIVER PILLS

so decided I would try a vial, and after taking three of them I was greatly improved and felt more like living, and I can now do my own work without any trouble."

For sale at all druggists and dealers; put up only by The T. Milburn Co., Limited, Toronto, Ont.

U. S. SYSTEM DEFEATED.

Great Britain's Cabinet Form of Government Wins in Debate.

SEATTLE, Dec. 3. — (Canadian Press). — Great Britain's Cabinet form of government received a 2 to 1 judges' decision last night over the presidential system in the United States at a debate in which the University of Washington student team upheld Cabinet form. The Presidential system was defended by three former University of Oxford graduates, including Malcolm MacDonald, son of the former British Premier.

Better Value in Rubber Footwear that Wears Longer

If you must be out in wet weather you want RHINO Rubber Footwear—guaranteed to give you the utmost value you can get for your money. This footwear is made from RHINO RUBBER—the toughest and most wear-resisting that Science has yet discovered—which will wear up to twice as long as ordinary rubber.

RHINO RUBBERS are ounces lighter than any other rubber footwear you've ever worn—and far more comfortable.

We are glad to stand behind the RHINO guarantee, and will be glad to show you a pair exactly suited to your requirements.

"Compare The Wear"

D. C. Grant - Peterboro

Soanes Bros. - Indian River

THE THIEF OF BAGDAD

BY ACHMED ABDULLAH

(Continued from Yesterday.)

He found the cave without much trouble. It shone like an immense jewel, opal and milk-white and emerald green and ruby-red. He walked up to the door that was made of the heart's blood of lovers who had suffered and sacrificed greatly because of their love; and his own love was like a sharp scimitar to the clutch of his hand, his resignation to the sendings of Fate, growing, steadily growing, was like a stout buffalo-hide shield to his elbow.

He laughed fearlessly, carelessly, when from rocks and clumps of coral at the bottom of the lake rose slimy huge octopi that writhed about him with countless sucking, pulpy tentacles. The sword of his love cut their bloated bodies to pieces. The shield of his resignation guarded him against their attack. The strength of his love opened for him the blood-red door. The vision of his resignation pierced for him the cloak of invisibility in which the silver box was wrapped.

He stuffed the cloak—it was as light as thistledown—into his waist shawl—and picked up the magic box. It was small and square. It did not look much like anything precious: just a plain silver box, oxidized by the water, and neither carved nor ornamented.

He rose again through the hundred fathoms, swimming upward steadily, with a full, keen stroke of his powerful shoulders, until he reached the surface of the lake.

He looked about him.

The Old Man of the Midnight Sea had disappeared. So had the boat. It was day. The sun shimmered down with a thousand splintering, golden lances; and, as he swam ashore, he saw there a splendid, snow-white horse, a horse with two immense silver wings, that pawed the ground impatiently with dainty feet and neighed when it saw Ahmed.

Ahmed thought and acted at the same fraction of a second. He jumped on the horse's back

"Off with you!" he cried. "Carry me West—across the Enchanted Garden, the Valley of the Monsters, the Hill of Eternal Fire, and the Valley of the Seven Temptations!"

And the horse spread its silver wings and rose through the air—and we may mention here that the Arab chronicle from which this tale is taken refers to this horse as "The Winged Horse of Imagination."

"For," says this chronicle, "what is love if not imagination? Do we not always imagine the loved one's body and soul to be the most beautiful on earth? Such, doubtless, were Ahmed's thoughts about Zobeid. Nor was he the only one. By the teeth of the Prophet—on Him the salute!—I myself, the scribe of this tale, met in Samarkand a woman, seventy years old, stupid, and who looked exactly like a well-fed pig. Yet I met a man in Samarkand who swore upon the Koran that this woman was so beautiful that she caused the moon to blush with envy and jealousy. Love is, indeed, as blind as a puppy-dog!"

But if love is as blind as a puppy-dog, how blind then is conceit? Conceit of three Princes of Asia, meeting at the little oasis of Terek el-Bey, not far from Bagdad!

Of the three, the Persian's conceit was the most childish. He waddled about the oasis—as the Mongol Prince whispered to a confidential Macnhu clerk of his retinue—"looking for all the world exactly like a cross-breed between a hog and a peahen, having inherited the former's bloated, exaggerated excessive, indecent paunch and the latter's superb, if quaint, vanity."

Indeed that morning, with the help of various servants, slaves, eunuchs, majordomes, coiffeurs, perfumers, dressers, barbers, masseurs, slipper-bearers, turban-twisters, valets color experts, silk experts, velvet experts, skin experts, gland experts, manicurists, chiropodists, chiropractors, and jewellers, the obese little descendant of tough-thewed Iranian warriors had adorned himself as became a Prince and a bridgroome.

They had carefully shaved, painted and powdered his cheeks and chin, except for cute little sidewhiskers that curled like question marks. They had trimmed, pointed, waxed, and scented his mustache. They had arched his eyebrows by plucking out the fine hairs around them with tweezers. They had dyed his hair a gorgeous indigo-blue, training two long, curly lovelocks to hang gracefully down either side of his face like a handsome frame to a handsome painting. They had enlarged the pupils of his eyes by using an infusion of belladonna. They had heightened the color of his lips with the help of betel-nut juice. They had whitened his plump neck by a mysterious Egyptian cosmetic worth its weight in gold. They had reddened the tips of his ears by squeezing them. They had caused his teeth to shine by rubbing copper powder into the roots. They had pointed and gilt his finger-nails and toe-nails. They had stained the palms of his hands and the soles of his feet a delightful and delicate rose with Turkish henna. They had spent seven hours in twisting about his bullet-shaped head a silken turban, blending peach-red with apricot-yellow, sky-blue with sea-green, the whole adorned with a cunning design of bleeding, interlacing lovers' hearts. They had robed his stout body with simple, almost severe magnificence, in a robe of cloth-of-gold embroidered all over with white and yellow diamonds and opening over another robe of the same chaste magnificence, made of cloth-of-silver striped with purple and rose-madder and embroidered over the heart with a design of uncut emeralds that spelled out: "I love thee, Zobeid!" in both the Persian and the Arabic language. His jewels—finger-rings and toe-rings and ear-rings, pendants and necklaces and bracelets and turban aigrettes—were the pick of his treasury; and having never used a weapon in all his life, except knife and fork, perhaps occasionally a toothpick, he had hung about his substantial person a number of wicked-looking weapons.

For his chief barber had told him: "O Great Shah-in-Shah! O Lion of Allah! It has been my experience in life—a life," he had smirked, "not untrodden by narrow, dainty, scented feet of many women—that the ladies admire a warrior, a hero, a clanking, rattling, bullying, swaggering fighting man!"

He had added:

"Wah! The magic, flying carpet! You will hardly need it. Your face and figure alone—without mentioning your soul—are the greatest, rarest gift in the world! Just look into the mirror and convince yourself!"

And the Persian had looked into the mirror—and had been convinced.

The Indian Prince's conceit, while matching the other's, was more simple, more stolid and hard. He was cousin to all the gods. In him Ganesha, the god of wisdom, was reincarnate, as was Shridat, the god of fortune, and Maya, the goddess of illusion.

Having been rather a gay blade during his bachelor years, fond of wine, woman, and song, he had given oath that morning that, as soon as he was married and returned from his honeymoon trip, he would be a model husband and model Rajah.

"By Doorga, the Great Mother!" he had exclaimed: "By the Father of the Elephant's Trunk! I give solemn oath that hereafter I shall turn over a new leaf! Every day of my life I shall perform the proper duties of a Rajah as ordered in the Vedas. I shall rise before daybreak and finish my ablutions! I shall worship the gods, and do obeisance to the Brahmins! I shall not permit my wife, the Princess Zobeid, to contradict me! I shall listen to her advice, and then I shall go and do the opposite! I shall judge my people according to the Shastras and the Laws of Manu, keeping in subjection lust, anger, folly, avarice, drunkenness and pride! I shall not yield to my desire for dancing, singing, playing on musical instruments, gaming and the chase! I shall refrain from sleep during daytime, from molesting men of worth and women of virtue, and from useless travelling— I shall live such an exemplary life that future historians will refer to me as the Father of my country and the Grand Old Man of Hindustan! And in their books these historians shall devote a couple of pages, perhaps an appendix, to the sweetness and beauty of the Princess Zobeid, whom I graciously permitted to share my throne and my life! Ho, Doorga! Ho, Devi! Ho, Smashana Kali!"

But it was the Mongol Prince's conceit which was most justified by fact.

For messengers, travelling post-haste from Bagdad, had brought him news that Fount-in-the-Forest had done her work well. She had succeeded in giving slow poison to her mistress. Even now the latter was on the threshold of death.

(To Be Continued.)

KEEP MEAT SCRAPS

Never throw away any bones or meat scraps left from a roast. Put in cold water and cook for several hours and you have a good foundation for vegetable soup.

THIS is an ideal month for indoor decorating. Master Painters, finished with outdoor jobs, are free to give their best and unbroken services. You and yours will be happy to see your home looking fresh and attractive at Christmas time. Besides, paint and varnish are great germ destroyers, and hospital cleanliness in the home is a big asset on the side of health. ¶ There are various quite new decorative finishes all of which produce most pleasing effects. Rooms may be brightened, given more sunlight value, with proper painting. ¶ Remember too, it is true economy to paint and varnish when your property needs it.

EXPORTS TO GREAT BRITAIN INCREASE

And Canadian Imports From United Kingdom Decline During Year.

OTTAWA, December 3. — Canadian Press. — Exports from Canada to the United Kingdom during the past 12 months show a marked increase over the export figures for the preceding twelve months and imports from the United Kingdom have fallen off somewhat when the twelve month periods are compared, according to a bulletin issued yesterday by the Dominion Bureau of Statistics.

October, 1924, saw an increase of more than $2,000,000 in the value of exports as compared with October of last year while imports from the United Kingdom remained practically stationary.

During the twelve months ended October 31 this year, exports to the United Kingdom were valued at $393,174,660, while for the same period ending October 1923, export values totalled $367,084,396.

Imports from Great Britain during the past twelve months were valued at $149,249,747, and during the preceding twelve months at $155,106,656.

In the twelve months period under review, the export cattle trade increased from 50,785 head to 72,079 head; butter exportation increased 4,800,000 pounds to 13,000,000 pounds.

The Canadian trade with the United States showed an increase in Canadian exports and a decrease in imports during the past 12 months as compared with the preceding 12, says the Dominion Bureau of Statistics reports.

Exports to the United States during the last 12 months were valued at $14,373,219 as compared with $411,307,373 during the preceding twelve. Imports fell from $620,552,642 in the 12 months ending October, 1923, to $534,162,831 during the last 12 months.

NO PEACE PRIZE

CHRISTIANIA, Norway, Dec. 3.—The Nobel prize committee of the Storthing has decided that the Nobel peace prize shall not be awarded this year.

LOWER INTEREST RATE.

Debt Founding Commission Encounters a Snag.

WASHINGTON, Dec 2.—Difference of opinion has developed among the members of the debt funding commission over the suggestion that in refunding her four billion debt, France be given better terms, than were granted to Great Britain.

Members who favored a lower interest rate and longer terms payments for France at the commission's session yesterday, were understood to-day to claim the support of President Coolidge. The President let it be known that he considered Great Britain less hard pressed financially than France.

STOPS CROUP

Mothers want it, for it quickly clears away the choking phlegm, stops the hoarse cough, gives restful sleep. Safe and reliable.

CHAMBERLAIN'S COUGH REMEDY

No Narcotics

The Style Princess Brunswick is a Work of Art

BRUNSWICK craftsmen have never produced a moderately-priced instrument superior to the Style Princess, which is built of mahogany or walnut.

Its design and proportion pleases the most fastidious taste, just as the exclusive Brunswick Method of Reproduction, with which it is equipped, satisfies the most exacting musical ear.

Your nearest Brunswick dealer can supply you with this beautiful model at $135, and will accept a moderate cash payment with very convenient terms on the balance.

The Sign of Musical Prestige

Brunswick

Sold in this City by

J. M. GREENE MUSIC CO., LTD.

"The Home of Good Music" Charlotte Street

QUEENS RUGBY CAMP DESERTED

Training Broken and Last Meal Was Served at Cafeteria Tuesday.

TEAM "FED UP."

KINGSTON, Dec. 3.—The Queens training quarters were quite deserted looking yesterday, following the definite announcement that there would be no play-off with the Winnipeg Victorias in Toronto on Saturday.

The players, filled up with rugby, were anxious to go out of training and lost no time in leaving quarters and getting back to their boarding houses. The last dinner was served Tuesday in the training quarters and the players will be in the regular student line, with all rugby forgotten for another year.

The players were busy early getting their belongings out of the cafeteria, which has been their home since they came into college in September, and at noon yesterday every bed was cleared and all equipment was being made ready to go back to where it belonged.

PETHERICK'S CORNERS

Change in Teaching Staff at Shea's School.

PETHERICK'S CORNERS, Dec. 3.—Some time ago the trustees of School Section No. 1 were surprised to receive the resignation of the teacher at Shea's School, Miss Merle Upton has taught in the school for two years and three months and has made many friends among the pupils and ratepayers..

The trustees having advertised, received large a number of appliactions, and after some discussion at a meeting held on Friday evening, it was decided that Mr. Earl A. Fairman be informed that his application was accepted.

Mr. E. A. Fairman is a brother of Mr. E. S. Fairman, who is teaching at Petherick's Corners.

Zion Church was well filled on Sunday afternoon, the pastor having preached an excellent sermon on "Missions."

Mr. Allan Simpson spent Sunday with his parents at Petherick's Corners.

Mr. and Mrs. Fred Grills were the guests of Mr. and Mrs. Albert Petherick on Sunday.

Mrs. Fred Barnum and little Helen spent a few days of last week with her parents, Mr. and Mrs. J. Meiklejohn of Campbellford.

Mr. James Simpson returned on Wednesday evening from spending a week with friends in West Huntington.

Mr. and Mrs. Wm. Simpson spent Sunday with Mrs. Simpson's father, Mr. Alex Brunton.

Miss Alma Simpson spent the week end under the parental roof.

The monthly meeting of the Ladies' Aid will be held on Thursday December 10, at the home of Mrs. John Simpson. A box of clothing and fruit will be packed to send to the "Deaconess Home" in Toronto.

PRINCE IN PRISON.

BERLIN, Dec. 3. — (United Press).—Prince Alexander Trubetzkoj, adopted son of a Russian admiral, Prince Wladimir Trubetskoj, has been sentenced to three years in prison for a series of sleeping car robberies.

THREE GAMES TO-NIGHT.

New Montreal Team at Home to Tigers of Hamilton.

MONTREAL, Dec. 3.—(Canadian Press). — Scheduled battles in the National Hockey League will be resumed this evening with a full complement of three games. The new Montreal team will make its home debut against the snappy Hamilton sextet.

Hamilton, by defeating Ottawa last Saturday, showed that they are going to be a squad to be counted on this winter, when the final reckoning is made. Their performance in the opening game leaves them favorites over the Montreal team.

Canadiens will start the same players as won the Stanley Cup and the world's championship honors last season when they play at Ottawa.

Much can happen in a 30-game schedule but a victory for Canadiens will help the champions to a considerable degree and they will be at their full strength for the fray, though minus the services of Odie Cleghorn, who received a severe injury to his eye in the game with St. Pats last Saturday.

MINORS MEETING.

Trades and Sales Discussed By Baseball Magnates.

HARTFORD, Conn., Dec. 3.—(Canadian Press). — Discussion of trades and sales was rife at the meeting of the minor league baseball magnates here Tuesday.

Salt Lake City, of the Coast League, reported the sale of Rudy Kallio, an outfielder, to the Boston Red Sox for a cash consideration, Outfielder Connelly and another player to be selected later.

Samuel Robertson, president of the Buffalo Club of the International League, announced that he had placed two players out on option but refused to give out their names.

Judge Arthur Clements, president of the Saginaw Club of the Michigan-Ontario League, announced the sale of Frank Wayenberg, a right-handed pitcher, to the Kansas City Club of the American Association.

Dan. Howley, manager of the Toronto Club of the International League, announced that he had arranged two exhibition games with the Waterbury Club of the Eastern League, Waterbury, Conn., on April 13 and 14.

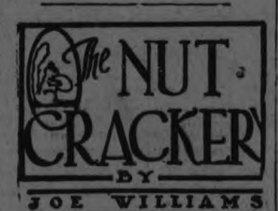

Jesse James may have had certain distinct moral drawbacks but he never charged six-bits for a wilted chrysanthemum at a football game.

What's become of the old-fashioned prizefighter who used to dazzle the sporting editor with a big fur-collared overcoat?

A quarterback in Ohio had to run 103 yards to score a touchdown. ... What the game needs is better street car service.

The news that American ball players tossed pennies in a fountain in Rome is not unusual. ...Americans are notoriously extravagant abroad.

There's many a slip 'twixt the cup and the lip. ...We don't know the name of the revenue raider who coined that one.

Florida is a wonderful state. .... It must be to stand for the gab of all the golfers who assemble there in the winter.

No football team went through the season without being scored on. ... Looks like they use the rabbit ball on the gridiron, too.

Mr. Sid. Terris of New York is said to be another Benny Leonard. ...Mr. Terris has two ears and a mouth and breathes through his nose.

Personally, we think roller skating is ridiculous but we notice a lot of people fall for it.

Maybe the plan of the South Americans to send a team of amateur fighters to this country is just a cunning scheme to show Firpo up.

Another remarkable thing about bowling is that it is possible to open the season without the president throwing out the first ball.

WHITE SOX AND GIANTS LOST $30,000 ON TRIP.

NEW YORK, Dec. 3.—John L. McGraw, manager of the New York Giants, and Charles Comiskey, owner of the Chicago White Sox, returned on the Leviathan with the players who made a recent tour of England and France.

None of the party of 83, including players and their wives, was injured during the storm the vessel encountered.

Red Faber, White Sox pitcher, was so seasick, however, he was unable to leave his cabin and Irish Meusel, Giant outfielder, complained that his cabin "creeked so much" he didn't get any sleep on the trip.

McGraw said that the exhibition tour resulted in a loss of $30,000 but he and Comiskey were going back to Europe on the same missionary errand next year and that they were going to take two teams to South America in 1927.

THE MEAN THING!

English Billiardist Runs String of 669 Buttons Without Giving His Opponent a Single Shot.

This photo shows Ben Newman, the Willie Hoppe of English billiards, playing a shot in a recent match with Alex. Smith, a supposedly formidable challenger. In this match, however, Smith played the part of the innocent bystander. He was merely a spectator. Newman ran 669 points up without giving Smith a single chance to make a button.

Bowling

MERCANTILE LEAGUE

High rolling was the order at the Water Street Alleys last night when Cressman's took two out of three from the Examiner. Benson rolled high three with 660. High singles were rolled by Johnson 212, Glover 228, Cairns 216, Racher 207, Hickey 205, Cressman 202 and 223, Benson 216, 220 and 224.

Examiner

G. Johnson	157	153	212—522
R. Holyman	189	192	187—568
R. Glover	177	176	228—581
G. Taylor	107	165	129—401
G. Cairns	162	216	154—532
	792	902	910—2604

Cressmans

Racher	207	...	88—466
Hickey	130	...	205—335
Cressman	202	223	135—560
Benson	216	220	224—660
Cobb	185	164	127—476
Wilkinson	...	159	...—159
	940	937	779—2656

BRINTON CARPET

Ardebils, 2; Windsors, 1.

At the Water St. Alleys last night Ardebils kept up their winning streak by winning two from Windsors. C. Shaughnessy rolled high three with 646.

Ardebils

T. Martin	121	136	167—424
M. Ruddle	149	98	165—412
A. Odette	12	185	166—473
C. Shaughnessy	241	126	279—646
	633	545	777—1955

Windsors

F. Dorrell	75	129	125—329
W. Curtis	132	189	169—490
F. Cripps	138	172	130—440
G. Anderson	167	182	178—527
	512	672	602—1786

LADIES' MERCANTILE

Richard Hall's staged a comeback at the Water St. Alleys last night and took two out of three from the league leading Westclox. Miss O'Keefe rolled high three with 421.

Westclox

J. Anderson	73	84	122—279
Doyle	46	118	85—249
B. Miller	107	81	79—267
A. Scott	96	94	150—340
R. O'Brien 1-2	86	175	...—261
M. Saddler 3	...	...	126—126
	408	552	562—1522

Richard Hall

K. O'Keefe	130	170	121—421
M. Maxwell	63	110	102—275
B. Vincent	67	129	92—288
E. Reynolds	74	86	80—240
I. Clarke	106	88	138—332
	440	583	533—1556

MERCANTILE LEAGUE

Westclox won two out of three from Canadian General Electric at the Water street Alleys last night. Marden rolled high three with 574. High singles included Marsden 251, Beckerman 213, Yelland 216, Prosser 259 and Rightmeyer 205.

Westcox

R. Stokes	159	191	120—470
D. Wyatt	83	...	...—83
D. Prosser	159	138	259—556
J. Beckerman	213	174	197—584
H. Yelland	198	149	216—563
Barrie	...	140	167—307
	812	792	959—2563

Canadian General Electric

Sullivan	174	115	...—289
Allison	144	130	142—416
McLeish	191	194	177—562
Rightmeyer	152	205	131—488
Marsden	142	181	251—574
Frost	...	...	177—177
	803	825	878—2506

NEWS THOMASBURG

THOMASBURG, Dec. 3.—Mr. and Mrs. Edward Blakely and family were the guests of Mr. W. A. Holberts on Sunday.

Mr. W. Marshall was the guest of Mr. H. Mulveys on Sunday.

Miss Margaret Vance was the guest of Miss Laura and Helen Francis for dinner on sunday.

The bazaar given by the Mission Circle on Friday evening was a success.

Miss Helen FFrancis, Miss Helen Blakely and Miss Verna Scriven were the guests of Miss Mildred Moynes on Saturday.

Rev. Mr. Brethen of Demoreskville preached in the Methodist church on Sunday morning as Rev. Mr. Poulter was preaching anniversary services at Demoreskville.

Mr. Clarence Graham was the guest of Mr. Laurison Kennedy on Sunday.

Mrs. T. Francis attended the play "Over the Hill" at Bethesda on Friday evening.

Miss Laura Francis was home for the week-end.

Miss M. Reeves of Belleville is the guest of Mr. and Mrs. Wesley Morton.

Mr. E. Fleming of Queen's University visited at Mrs. R. T. Porters for the week end.

CROSS-WORD PUZZLE

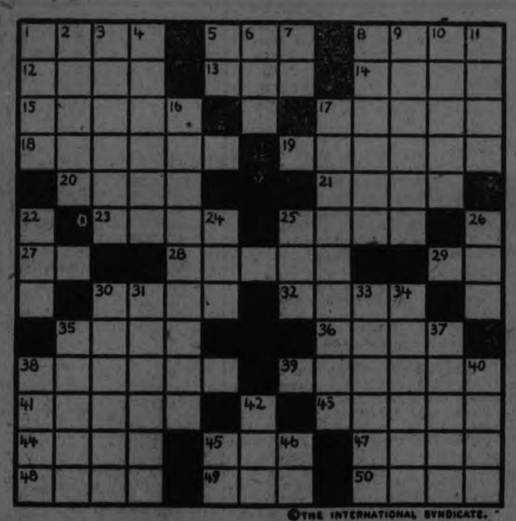

©THE INTERNATIONAL SYNDICATE.

SUGGESTIONS FOR SOLVING CROSS-WORD PUZZLES

Start out by filling in the words of which you feel reasonably sure. These will give you a clue to other words crossing them, and they in turn to still others. A letter belongs in each white space, words starting at the numbered squares and running either horizontally or vertically or both.

HORIZONTAL

1—Sailors
5—In what manner
8—Secure
12—Minute particle
13—Before
14—Wicked
15—To demand
17—Rich milk
18—Substance on teeth
19—Garments
20—Observed
21—Rodents
23—To fall in drops
25—Somewhat ill
27—Negation
28—Rings of rope
29—A preposition
30—Closed
32—On top
35—Heavenly body
36—A ditch
38—An usher
39—Summoned
41—Colors
43—Pertaining to the sun
44—One time
45—To catch
47—Part of the face
48—To peep in
49—Metal-bearing rock
50—To pass to a certain state

VERTICAL

1—Diplomacy
2—A book of maps
3—Made loud noises
4—One who strikes
5—A personal pronoun
6—Metal-bearing rock
7—A personal pronoun
8—Continued story
9—Prevents
10—Commands
11—Shade tree (pl)
16—Operates on hands
17—A holiday
22—Single
24—A vessel
26—A Southern State (ab)
28—Anger
30—Position in golf
31—Seller of headwear
33—A kind of tea
34—State of being pale
35—A net
37—To worry
38—To come to standstill
40—Pulled
42—Equipment of rowboat
45—Negation
46—To exist

The solution will appear in to-morrow's paper.

DEATH OF WIFE

(Continued from page one.)

It was learned at the prosecutor's office that the stiff examinations given the minister and his two sons on Friday afternoon and night were the result of a communication from Sheatsley.

The minister informed King that he had received a letter from a Chicago woman telling him of the case of a wife who, after a quarrel with her husband, had crawled into a lighted furnace to kill herself. She was pulled out. Otherwise her husband would have been charged with killing her.

Nothing Learned.

Prosecutor King took advantage of this opening and with his detectives hurried to the parsonage. Later he took father and sons to his office. Nothing was obtained from any of them.

In his address Monday Sheatsley said, after thanking the Bexley people for their flowers, confidence and sympathy:

"It is to be desired that an educational institution be known the world around for her academic achievements, rather than through some calamitous circumstance coming to one of her representatives.

"While we are sorry that the name of our Alma Mater has been borne along on the surging waves of a sensational press, and from tongue to tongue, in wildest and irresponsible gossipings, nevertheless, the Christian spirit which she has shown and in which we have lived, has sustained us in the hour of trial and has saved us from being crushed by foul suspicion.

"Found Blameless."

"If our family, by the grace of God had not been living as becomes Christians, we could never have cleared our skirts of the suspicion of the foulest of crimes. But, thank God, we have been found blameless and the spirit of this institution has helped us so to live.

"There is another lesson that these days of distress have brought home to us, and that is a proper valuation and due respect for the powers that be. It has been of inestimable value to us that the civil authorities, having the tragic case in hand, are men who have made every possible effort to discharge the duties of their offices to the best of their knowledge and ability. They have worked untiringly that culprits, if any, might be brought to justice, and that the innocent might be protected, and their good name preserved. The excited populace was astir. Suspicion was aroused, the voice of the slanderer was heard.

"It required public servants of cool head and steady nerves and with a high resolve to do their sworn duty to ferret out the truth.

"Do we fully appreciate good government? I fear that only too often we are not concerned about the kind of men who are to fill our public offices. In a republican form of government like our own we must have an interest in our public offices and in those who fill these positions of trust.

"Young men and women, take a lively interest in the affairs of government for the powers that be are ordained of God, and a Christian cannot successfully sidestep his duty in this matter. Disaster will be the inevitable result."

NEWS OF WARSAW

Services in the Churches — Personal Mention.

WARSAW, Dec. 3.—Mr. A. F. Choate returned on Saturday. He had spent over a week in Toronto. He was delighted with what he saw of the Royal Winter Fair.

Mrs. Charles Foster spent a week in Reaboro. She went up to attend the official opening of the new Reaboro school.

Joseph Miles is home again and is feeling much better.

Miss Jennie Graham and Mrs. Thurston are visiting Mrs. Robert Payne.

Mrs. John Tucker is recovering from her recent severe illness.

Miss Burry spent the week-end with her sister at the parsonage.

There was service in the Baptist church on Sunday morning.

Rev. Walter Cox conducted the Anglican service Sunday afternoon. They are preparing an entertainment for the children.

Rev. J. Knox, a former pastor, preached at three appointments on the Warsaw circuit on Sunday. It was the Sunday for the annual missionary subscriptions. The circuit is asked for $560 this year. Mr. Knox's evening text was, "He shall have dominion from sea to sea, and from river until the ends of the earth." The choir had special music and Mr. Batten sang "Crossing the Bar", a favorite of Mr. Knox.

At the close of the Presbyterian service on Sunday morning, the beautiful, solemn communion service of that church was observed. Rev. W. Atkinson officiated.

As usual the collection was a missionary one, and a special missionary collection will be taken up next Sunday also.

The Presbyterian Ladies' Aid and missionary society met in the church on Thursday afternoon. Mr. Charles Tighe read a paper on the life of Mary Llessor, the "white ma". The next meeting will be the annual election of officers and will be held at Mrs. John Tucker's, where Thursday's meeting was to have been, but for her illness.

The Presbyterian Sunday School are preparing for their annual entertainment on New Years' night.

Many cattle were brought from the ranches last week. Sundays' storm brought the rest back early this week.

Rain is very much needed. The little that came last week barely moistened the land, made no perceptible difference on the river or on springs, and put very little in cisterns. It will be a hard look-out for watering cattle if no more comes.

Mr. Foster will draw milk to Peterboro this week.

The last threshing near Warsaw was finished yesterday. A farmer had the best crop of grain he ever handled a fairly good crop of sweet clover and quite a bit of flax.

Another farmer grew some flax but was not able to get it harvested, on account of the rain.

GALSWORTHY LIMERICK.

LONDON, Dec. 3.—(United Press).—John Galsworthy, novelist and playwright, has written a limerick. Here it is:

"An angry young husband called Bicket
Said: "Turn yourself 'round and I'll kick it.
You have painted my wife
In the nude to the life.
Do you think, Mr. Greene, it was cricket?"

This, it is said, is the first limerick of which Galsworthy has been guilty. It appears in a new book recently published by an English firm.

KEEP IN DRY PLACE

All rooty vegetables such as potatoes, beets, carrots and turnips keep best in a dry place.

CATTLE, GRAIN AND PRODUCE

Peterboro—Toronto Montreal—Winnipeg

(Continued from Page 4.)

Good export steers	$6.75	6.90
Good to choice export feeders, short keeps	5.50	6.25
Baby beeves, 630-850 lbs.	7.00	10.00
Choice handyweight cattle	6.25	6.50
Good handyweight but.	5.50	5.75
Medium fair butchers	5.75	6.25
Common light butchers	3.50	4.00
Choice 950-1100 lb. feeders	5.25	5.75
Fair to good feeders	4.00	4.50
Light Northwest heifers	3.25	4.00
Choice fat cows	4.50	5.00
Good butcher cows	3.75	4.25
Medium cows	3.15	3.50
Common cows	2.75	3.00
Canners and cutters	1.75	2.50
Good choice butcher bulls,	4.25	4.50
Good choice ex bulls	4.00	5.00
Bologna bulls	2.50	3.25
Choice milkers and springers	75.00	90.00
Medium milkers and springers	45.00	60.00
...mon, each	30.00	40.00
Choice spring lambs	12.50	13.00
Medium spring lambs	10.50	11.00
Common spring lambs	8.50	9.00
Choice yearling sheep	8.00	9.00
Cull yearling sheep	4.50	5.50
Good to choice sheep	6.50	7.50
Heavy sheep and bucks	4.00	5.00
Culls	3.00	3.50
Good to choice calves	10.00	11.00
Medium calves	8.00	8.50
Common calves	6.50	7.00
Grass calves	3.75	...
Hogs, f.o.b., thick, smooth	9.00	...
do fed and watered	9.50	...
do weighed off cars	9.75	...

STERLING RATES.

MONTREAL, Dec. 2.—Sterling rates were quoted here yesterday as follows: Sterling demand $4.64⅜; Sterling cables $4.65¼.

CHICAGO GRAIN.

CHICAGO, Dec. 2.—Big selling orders executed through houses with eastern connections had a depressing effect on the wheat market yesterday and prices averaged lower. Enlarged offerings of new crop Argentine wheat in Liverpool was a reason for selling. Wheat prices here closed unsettled, ¾ to 1¾ cents net lower, December 1.52½ to 1.52¾ and May 1.59¾ to 1.59⅞. Corn finished unchanged to ⅝ cents higher, oats at ⅛ cent off to ¼ cent up and provisions varying from 2 cents decline to 45 cents gain.

MONTREAL GRAIN.

MONTREAL, Dec. 2.—There was no improvement in the demand from foreign buyers for Canadian grain here yesterday and the market was very dull. The trade in spot supplies for domestic consumption was also slow there being only sales of odd cars, but prices in all lines were steady with car lots of Ontario No. 3 extra barley quoted at $1.08 No. 3 grade at $1.07 per bushel, ex-track, Ontario No. 2 white oats at 68 cents, No. 3 grade at 60 cents and No. 4 at 59 cents per bushel, ex-store.

EGG MARKERTS.

OTTAWA, Dec. 2.—The following prices were paid at the Napanee Turkey Fair held November 26th and 27th. turkeys 26 to 32; chickens 22 to 29; fowl 17 to 21; geese 15 to 18; ducks 16 to 19. The quality of fowl excellent.

Toronto jobbing fresh specials 75; turkeys was poor but chickens and extras 73; storage extras 48; firsts 44 to 45; seconds 38 to 39.

Montreal receipts light, jobbing extras 64 to 65; firsts 49 to 50; storage extras 47 to 48; firsts 42 to 43; second 28 to 39.

Ottawa market firm. Retailing specials 90; extras 75 to 85.

Winnipeg market firm. Jobbing extras 70; firsts 60 to 63; second 38 to 42.

NEWS WARKWORTH.

Social Events in the Town and District.

WARKWORTH, Dec. 2.—Miss Dorothy Fisher of Harwood visited Mr. and Mrs. W. J. Baker a few days recently.

Mr. and Mrs. W. V. Drewery visted relatives in Cobourg on Sunday.

Mrs. W. J. Baker has returned after spending a week with her daughter, Mrs. H. B. Wilson, Hastings.

The dance which was given by the members of the W.A.A.A. in the town hall, November 28th, was largely attended.

The Ladies of the Guild of the Anglican Church held a sale of fancy goods in the Community Hall on Saturday, November 29th. From this sale quite a large sum was realized.

Mr. and Mrs. Chas. Wolfraine and family of Castleton visited the latter's parents, Mr. and Mrs. W. J. Harper on Sunday.

Mr. J. B. Frost who has been spending the past month with relatives in town and vicinity has returned to Oshawa.

Mr. Neil Thompson is spending a few days in Oshawa.

The National

TORONTO WINNIPEG and all Western Points

The glories of Canada—all the far-famed scenic regions between Toronto, Western Canada and Pacific Coast points—can be seen to best advantage by travelling via "The National."

"The National"— fully equipped for the utmost comfort in transcontinental travel, leaves Toronto every night at 10.45 p.m.

See Canada's wonderful West in the Fall. The snow-capped mountains—the frost-kissed verdure as colorful as a painter's palette—make the landscape indescribably beautiful. Travel the picturesque route. Make your reservation on "The National" for scenery, comfort and convenience.

CITY TICKET OFFICE. 324 George St. 'Phone 269
DEPOT TICKET OFFICE 'Phone 136

38 Hours to Winnipeg!

The NATIONAL

With the Wings of the Wind "The National" speeds from Toronto every night at 8.45 p.m., reaching Winnipeg in only 38 hours.

"The National," equipped for utmost comfort, carries compartment-observation library cars, standard and tourist sleeping cars, dining cars and coaches the full route, making connections at Winnipeg for all Western points.

Through sleeping car to Sudbury; also to Port Arthur and Fort William (during December) via Longlac.

Fastest Service

Shortest Route

Reservations from
CITY TICKET OFFICE
324 George St. Telephone 269
DEPOT TICKET OFFICE
Telephone 136

Effective Dec. 6th

LAST Showing Tonight

Capitol Entertainment

RUDOLPH VALENTINO

in

'Monsieur Beaucaire'

His first picture in over 2 years!

THUR. FRI. SAT. HAROLD LLOYD in 'Hot Water'

Bowling

CHURCH LEAGUE—Y.M.C.A.

St. Paul's sprung a surprise in the Church League at the Y.M.C.A. last night by taking three games straight from St. John's. Pogue had the high single with 215 and was also high for the three games with 528.

St. John's—				
Budd	154	120	151	425
Stephenson, J.	125	160	121	406
Flam	138	141	125	404
Hutchison	144	106	.....	250
Hood	103	.....	129	232
McClellan	.....	123	175	298
	664	650	701	2015
St. Paul's—				
Taylor	151	114	165	430
Deyell, E.	136	160	186	482
Stuart	164	103	98	365
Pogue	146	167	215	528
Cotton	110	173	151	434
	707	717	815	2239

LADIES' LEAGUE—Y.M.C.A.

The Buttercups took three games straight from the Owls in the Ladies' League at the 'Y' last night. Some nice games were rolled, Miss Henry with 186, Miss Adams with 181, and Miss Ross with 172. Miss Henry was high for three games with 457.

Buttercups—				
Miss Ross	126	139	172	437
Miss Eagleson	101	114	.....	215
Miss Adams	110	181	148	439
Miss V. Burgess	107	86	105	298
Miss Buckhorn	97	.....	132	229
Miss Doughty	.....	125	105	230
	541	645	662	1848
Owls—				
Miss Henry	142	186	123	451
Miss Clinkscale	84	138	155	377
Miss Deyell	84	81	124	289
Miss Saunders	132	101	96	329
Miss Bowles6666	.....	110	116	226
Dummy	70	.....	.....	70
	512	616	614	1742

The Dandelions took the odd game from the Swallows in the Ladies' League at the 'Y' on Monday, and thereby materially improved their standing in the league.

Dandelions—				
Miss Ryley	69	.....	108	177
Miss D. Burgess	151	111	127	389
Miss Nichols	114	.....	96	210
Miss Herridge	169	113	133	415
Miss Paxman	124	119	.....	243
Miss Williams	.....	120	125	245
Miss Richardson	.....	97	.....	97
	627	560	589	1776
Swallows—				
Miss Rae	116	129	91	336
Miss Collins	89	.....	76	165
Miss Taylor	131	98	70	299
Miss L. Johnson	101	162	.....	263
Miss B. Smith	61	133	.....	194
Miss G. Kirn	.....	115	99	214
Mrs. Douglas	.....	.....	86	86
	498	637	422	1557

Larks took three from Daisies on the Y.M.C.A. alleys in the Ladies' League.

Daisies—				
Miss Jory	93	121	115	
Miss Yelland	104	106	157	
Miss Squire	45	.....	.....	
Miss Coulter	108	76	111	
Miss Madill	.....	.....	.....	
Miss Armstrong	.....	71	68	
Miss Batten	47	127	108	
	307	500	559	
Larks—				
Miss Evans	99	129	195	
Miss Shevlin	131	88	114	
Miss Hayes	115	.....	103	
Miss W. Coon	121	111	.....	
Miss Distin	91	117	149	
Miss Clysdale	.....	72	156	
	557	517	717	

SKATES GROUND 15c

We have installed a new and improved machine, which assures you of the best skate grinding in town.

C.C.M. AUTOMOBILE SKATES.

Hockey Sticks, Pucks, Gloves, etc.—Get them from

DAWSON & JOHNSTON

'Phone 2123 — Cor. George and McDonnel Streets

Farmer Ford Owners' Contest in Full Swing

Help your favorite salesmen by buying at once.

PRIZES

A Ford Tudor Sedan, Fordson Tractor, Oliver Plow, Oliver Cultivator—to be given away in this contest.

See us for full particulars.

DUFFUS MOTOR SALES

PETERBORO

ALEXANDRA'S THANKS.

Queen Mother Gratefully Acknowledges Greetings From Canada.

OTTAWA, Dec. 3.— (Canadian Press.)—His Excellency the Governor General, has received a telegram of thanks from the Queen in reply to a message of congratulations from Canada on her Majesty's eightieth birthday. The following are the telegrams:

"Ottawa, 1st December, 1924. My prime minister and his colleagues desire, on their own behalf and on behalf of the Canadian people, to extend respectful congratulations to your Majesty on your eightieth birthday. Byng of Vimy."

"Sandringham, 2nd December, 1924. I am much touched with your kind telegram, and trust you will convey to the prime minister and his colleagues in the Canadian government and to the whole Canadian people my very sincere thanks for congratulations on my birthday which I greatly value. Alexandra."

REACHED AN AGREEMENT.

Satisfactory Progress Being Made on St. Lawrence Project.

WASHINGTON, Dec. 3—(Canadian Press.)—Board of engineers representing the United States and Canada on the St. Lawrence Waterway project has practically reached agreement as to scope of investigation which engineers will make with view to assembling all noted engineering information for two governments.

The engineers were in conference today but it was stated that they were in accord. The agreement reached by the engineers will be subject to ratification by the United States and Canadian Governments before their investigation can be proceeded with and diplomatic interchanges will be necessary.

High government officials in touch with developments expressed satisfaction over progress of St. Lawrence movement.

THE CLEAN HEART

THE HOSPITAL MERGER RESTS WITH BOARDS

Meeting Last Night to Discuss Taking Over of Isolation Hospital.

DOCTORS OPPOSED.

Plan Proposed By Mayor J. J. Turner in the Interests of Economy.

A special meeting of the Board of Health was convened last evening to consider with representatives of the Nicholls and St. Joseph's Hospital, the proposal made some time ago by Mayor Turner that the two hospitals in the interests of economy, take over jointly the manning nd supervision of the Queen Mary Isolation Hospital. The meeting was simply one of discussion, with a final decision left to the hospitals, to be settled at a future meeting of the Board.

The Board also passed a resolution, fathered by Mayor Turner and seconded by James Lynch, to pay the Kaustine Company of Dundas, the firm responsible for the recent installation at the Isolation Hospital of a new septic tank and syphon chamber, the sum of $600 on account of a total of $785, when the company has given a guarantee that the tank will prove adequate for the needs of the persons first discussed, viz., 35.

There was a little interchange of opinion between His Worship, the Mayor, and Dr. T. W. H. Young, the Medical Health Offic of the city, as to the workableness of the Mayor's plan in connection wtih the Isolation Hospital.

Dr. Young characterized it as "silly," and the Mayor strongly defended his own position in the matter, explaining that the suggested change implied no fault-finding with the present management of the hospital, but was simply in the interests of econmy.

The Mayor's Plan."

Mayor Turner's plan, as outlined at the request of the chairman, G. H. Duncan, was to have Nicholls and St. Joseph's Hospitals take turns in manning and supervising the Queen Mary Isolation Hospital. The only permanent employees of the latter institution would then be the caretaker and his wife. If there were no cases of contagious disease to be treated, there would be no other staff at the hospital. When there were such cases, nurses from the two other city hospitals could be placed in turn at the Isolation hospital, with a head nurse in charge, and as many assistants as were necessary to properly attend to the patients. The Mayor referred to the annual appropriation of $10,000 a year for the Isolation Hospital, and said that the cost for the 32 or 35 patients treated there last year amounted to about $300 each. He thought that, under the new plan, the budget might be decreased by about $5,000.

A second point emphasized by Mr. Turner was the experience afforded pupil nurses in the two other hospitals in a type of contagious disease training that they lacked at present.

Dr. J. M. McCulloch and W. A. Richardson represented the Nicholls Hospital Board at last night's meeting and Rev. P. Costello, the Board of St. Joseph's Hospital.

Asked for an expression of opinion, Dr. McCulloch said that they were present merely to glean information as to the details of the plan, and take back a report to the Nicholls Hospital Board.

Rev. Father Costello said that the matter had been discussed at a meeting of the medical staff of St. Joseph's Hospital, the majority of the doctors expressing themselves as opposed to the plan. The Isolation hospital was doing the work of isolating these diseases from the community at large, and matters were better left in their present condition.

Mr. Duncan remarked that the Health Act distinctly states that the Isolation Hospital must be under the management of the Board of Health, and Mr. Turner replied that no change would be made in this regard, the difference being the doing away with present staff which for long periods of time has nothing to do, and allowing the other two hospitals to man and supervise the institution when the need arose. In answer to objections as to the danger of inoculating patients in the other two hospitals with infectious disease when the nurses returned from periods of work at the Isolation building, His Worship referred to the system of disinfection of clothing and body carried on by all nurses and physicians.

Dr. Young said that a nurse might unknowingly carry disease from this hospital and inoculate a debilitated patient in either of the other two hospitals, and that people would not send their children to hospitals were inexperienced nurses were in charge.

James Lynch, while agreeing with the Mayor's idea of cutting down expense wherever possible, could not see the feasibility of the plan.

C. H. Rogers engaged in a brief tilt with Dr. Young, recording his support of the Mayor's idea, and citing other hospital institutions as examples of the working out of plans whereby nurses in training were given certain experience in contagious disease.

Burden on Other Hospitals.

Dr. McCulloch, speaking from a personal viewpoint, thought that the plan promised a system whereby nurses in either of the two other hospitals would necessarily be set aside for certain periods, when they would be available for work with contagious diseases, and in this way, while perhaps perforce idle, would be losing a certain portion of their training in other disease conditions. "It would be up to us to keep our staff over manned in order that we might be on call for you, and then when these extra nurses were sent back to us, we would have no work for them."

Mayor Turner agreed at once to the point raised in the doctor's address.

Mr. Richardson enquired the amount that would be saved by adopting the plan, and was told that it was equivalent to the salaries of the staff and their maintenance in board and lodging at the institution. The salaries alone amount yearly to $3180 at the present time.

Dr. Young was not in favor of the system which calculated each patient as a cost to the city of $300 annually, remarking that the city was just that much cleaner for each patient treated at the institution.

Nurses Not Trained Fully

Mayor Turner here raised another point, when he declared that the discharge of a nurse in training from the Isolation Hospital at the end of a three year period of training as a full-fledged nurse, with the same diploma as that accorded in anylother institution, was not fair to the public, such a nurse having received a very small share of the training which any person engaging a trained nurse expects her to have. "You turn her out on the public as a full-fledged nurse, which she is not."

Dr. Young replied that the pupil nurses at the isolation hospital get a certain amount of training at the other two institutions in the regular curriculum of a nurse.

Mr. Duncan summed up the situation as a laudable desire on the part of the Mayor to effect economy in public expenditures wherever possible, and asked the representatives of the Nicholls and St. Joseph's hospitals to report on the discussion to their respective boards.

New Septic Tank.

The Board of Health then considered the matter of the account of the Kaustine Company of Dundas, the firm which had the contract for the installation of the new septic tank and syphon chamber at the Queen Mary Hospital. The question has been raised that the new tank, with its six hundred feet of field tile, is not adequate for the needs of the number of persons discussed at the inception of the plan, viz., 35. A letter received by A. G. Metheral, Plumbing Inspector, from the Department of Public Health in Toronto, gave the requisite length of four inch tile required for such a number as in the neighborhood of 2100 feet, if the syphon chamber is discharged once in every 24 hours. With a secondary discharge the amount of tile required would be reduced by half that amount. The total amount of the contract is $785, but all the work has not yet been completed, a grease tank yet remaining un-installed.

After considerable discussion it was finally decided to pay the company $600 on account, on condition that they give a guarantee that the system installed will prove adequate for the needs of the number of persons discussed at the time of letting the contract, 35. The filling in of the old cesspool was recommended by C. S. Stapleton.

There were present at last night's meeting, G. H. Duncan, chairman, Mayor Turner, City Clerk Armstrong Dr. T. W. H. Young, M.O.H., Messrs. C. H. Rogers and James Lynch, Sanitary Inspector C. S. Stapleton and Plumbing Inspector A. G. Metheral.

The preliminary conference on the Hospital was also attended by Rev. P. Costello, representing St. Joseph's, and Dr. J. M. McCulloch and W. A. Richardson, representing Nicholls Hospital.

BELIEVED TO BE A CHINESE GIRL

Eveleyn Kendall Moy Is Said By Foster Parents to be Daughter of Toronto Woman.

BILLINGS, Mont., Dec. 3.—(Canadian Press).—Born of white parents, but reared in China, with a Chinese doctor and Caucasian woman, man and wife, for her foster parents, Eveleyn Kendall Moy, until yesterday believed to be of Mongolian blood, was revealed in what may be a death-affidavit, made yesterday by her foster mother, to be a Canadian girl—daughter of a woman who is now the wife of a wealthy Toronto business man. The name of the girl's mother was not revealed.

Apprehensive of the future of her daughter by adoption, who yesterday was prevented from marrying H. F. Hinkley, of Miles City, Mont., when the minister refused to perform the ceremony, because of a State law prohibiting the marriage of Chinese and whites, Mrs. Sara H. E. Moy, wife of the Oriental physician, today declared under an oath that the girl was born in Toronto of Caucasian parents; that shortly after birth she was adopted by the Moy's and taken to China, returning with them to the States in 1913. It is believed the affidavit will remove the obstacle to marriage.

SEVERE EARTHQUAKE.

Death Toll in Batavia Believed to be Ninety.

BATAVIA, Dec. 3. — (Canadian Press).—The native town of Nangt Jolredoa, in Kedu residency, has been destroyed in recurrent earthquake shocks, and it is feared the death toll will reach ninety.

CROWD BESIEGES EXECUTIONER IN LINDSAY TO-DAY

Hangman Ellis Fled to His Room in Benson Hotel For Refuge.

TENSE FEELING.

Citizens Leave Town to Escape Proximity to Execution of McGaughey.

LINDSAY, December 3.—(Special to the Examiner).—When hangman Ellis arrived in Lindsay last night and registered at the Benson Hotel he was besieged by such a crowd, eager to see him, that he seized his coat and fled to his room for refuge. Crowds are gathered around the hotel to-day seeking a view of the man who, it is expected, will on Friday morning launch William Frederick McGaughey's soul into eternity in conformity with the judgment passed upon him for the wilful murder of Beatrice Lillian Fee in May last.

A tense feeling manifests itself in the town as the day of the execution draws near, citizens expressing the greatest sympathy for the relatives of the condemned man but none at all for the man who slayed his sweetheart.

Residents in the vicinity of the jail have closed their homes and gone to Toronto for the week-end, being unable to bear the strains of being in close proximity to the condemned man before and during the execution.

As for McGaughey himself, he shows little change from the manner he bore during his trial, and does not display much fervor in spiritual matters. As a Presbyterian, he has been given every comfort and encouragement to repentance by clergymen of that denomination. He admits he is sorry for the deed, but maintains still that a voice told him to kill Beatrice Fee.

People are worked up to a high pitch and feeling against the man under sentence of death is very pronounced. Leslie Frost, his counsel, has worked indefatigably for his reprieve, and until last night was hopeful that carrying out of the sentence might be averted.

With the silence of the Cabinet as to its decision, the building of the scaffold, and the presence of the hangman, it now appears that the supreme penalty will be paid, and atonement made with his life for the life he took.

BRITAIN WATCHING U.S.-FRENCH MOVES

French Seek More Favorable Terms Than Those Enjoyed By England.

(By Lloyd Allen—United Press Staff Correspondent).

LONDON, Dec. 3.—Great Britain is keeping a watchful eye — not to stay a jealous eye—upon the debt funding negotiations between France and the United States, with particular attention to reports that the French seek more favorable terms than those enjoyed by this country.

If such a concession were granted by the United States to France, it would be resented by everyone here, from the Government bench to the pubs of Hackneywick, as a personal affront.

The Baldwin Government would be forced automatically to protest that Britain, as a friendly nation, was being discriminated against. Such a concession on the part of the United States would be a serious blow to Premier Baldwin personally and would in all probability force the immediate revision of the present policy regarding France's debt to England.

L.O.L. NO. 80 MET.

Election of Officers For the Coming Year.

The annual election and installation of officers of "Diamond L.O.L. No. 80," was held in Victoria Hall on Monday evening, Dec. 1st, with a record attendance of both members and visitors. The Wor. Master, H. Sunman, presided during the early part of the meeting, and later called upon District Master F. Brown to conduct the election and installation ceremonies. The following officers were duly elected for the ensuing term:

Bro. D. Manley—W.M.
Bro. F. Rooke—D.M.
Bro. D. Starr—Chap.
Bro. F. W. Burnham—Rec.-Sec.
Bro. C. E. Wiley—Fin.-Sec.
Bro. W. G. Morrow—Treas.
Bro. R. Manley—D. of C.
Bro. Wilson—Lecturer.
Bro. F. Meeks—Dep. Lecturer.
Bro. Bell—1st Comm.
Bro. G. Porter—2nd Comm.
Bro. D. Andrews—3rd Comm.
Bro. Bryans—4th Comm.
Bro. Justin—5th Comm.
Bro. T. Greenwood—I.G.
Bro. J. Pammett—O.G.
Bro. E. G. Clarke, Bro. D. Starr, Auditors.

At the conclusion of the installation the visitors and members to the number of 150 sat down to a sumptuous repast served by the Hooper restaurant.

VELVET COSTUME.

A black velvet costume gains distinction from motifs embroidered in rose colored silk and a skirt drapery faced with rose colored crepe.

THEATRES

AT THE ROYAL.

HUTCHISON STORY IS MADE INTO PICTURES.

"The Clean Heart" or "The Cruelties of Life" Soon To Be Shown Here.

"The Clean Heart" or "The Cruelties of Life," which will be shown at the Royal Theatre on Monday, is an adaptation from the A. S. M. Hutchinson novel. The cast includes Percy Marmont, Marguerite de la Motte, Otis Harlan, Violet La Plante George Ingleton, Martha Petelle, Louis Morrison, Hughie Mack, Anne Lockhart, Andrew Arbuckle and William Moran.

The picture is one of the most unusual ever used for a screen production, a fact readily appreciated in considering that the novel was first published in 1914 several years previous to Hutchison writing "If Winter Comes" and "This Freedom," both of which have been made into internationally famous motion pictures the unusual theme of "The Clean Heart," or "The Cruelties of Life," and the incidental difficulty in properly filming it has been responsible for the delay in making it into a screen production.

"HOLD YOUR BREATH" LAST TIME TO-NIGHT.

The Al Christie feature, "Hold Your Breath," will be shown at the Royal Theatre for the last time tonight. This rapid-fire comedy drama of a girl reporter is interpreted by one of the greatest comedy casts ever assembled.

It includes Dorothy Devore, Walter Hiers, Tully Marshall, Jimmie Adams, Priscilla Bonner, Jimmie Harrison, Lincoln Plumer, Rosa Gore, Jay Belasco, George Pierce, Victor Rodman, Budd Fine, Eddie Baker and Douglas Carter. Frank Roland Conklin wrote the story and Scott Sidney directed. It is without a doubt the best comedy of its kind we have had the pleasure of witnessing.

HOOT GIBSON COMING TOMORROW IN NEW PLAY.

Hoot Gibson, long since firmly established as one of the real comedians of screenland, has come now to convince that dangerously skidding automobiles or wickedly plunging bronchos are not necessary to enable him to entertain, nor situations of impending peril from others to enable him to convulse his spectators with laughter that comes from the natural subtitles of the finished comedian.

In "40 Horse Hawkins," Universal-Gibson production, to be shown at the Royal Theatre tomorrow, Hoot is not placed in a single situation of danger, yet the story is such as to allow intense interest at every turn. Hoot does all sorts of things which ordinarily might seem unexciting tasks, like Being the hotel porter, bus driver, cook and waiter, stage-manager and property man in a little theatre.

Hoot is the chief toto of everything about the village, especially the local theatre. As the jack-of-all trades, he cases the way of a barn-storming crew which come to thrill with melodrama.

"40 Horse Hawkins" was written by Edward Sedgwick in collaboration with Raymond L. Schrock, and was directed by Sedgwick, who also interpreted one of the parts. Others prominently cast as actors of the speaking stage are Ann Cornwall, Helen Holmes and Richard Tucker.

Deserting his busy life in the village Hoot goes to New York seeking the little ingenue who appeared in the theatre where he was employed. He obtains a "supe" job in a Broadway Civil War drama where, although the does not know it, the girl is being starred

AT THE GRAND.

"THE THIEF OF BAGDAD."

This evening affords the last opportunity for theatre-goers to see the mammoth picture, "The Thief of Bagdad," at the Grand Opera House. Those who miss this production will have failed to see something really notable in the moving-picture line. In photograhy, atmosphere, backgrounds and characterizations, nothing more outstanding has been in this city for years. "The Thief of Bagdad" creates a new field in motion picturedom. It holds effects that have never yet been thought of, and is absolutely beyond comparison with anything yet attempted in the silver screen line.

In quest of his Princess, the tattered, athletic thief goes to perilous adventure. Up the magic rope that rises aloft in the air he makes his way through the dangers of the Caliph's palace, he fights and conquers a monstrous dragon, takes his magic talisman to the cavern of enchanted trees and threads the valley of fire.

All the wonders of Acmed Abdullah's story are reproduced on the screen for "The Thief of Bagdad." Here is the dread Goddess Doorga, the Destroyer, with her marvellous eye, here is the magic flying carpet and winged horse, here is the golden apple of death and life, and the shining cloak of invisibility with its power of shielding the wearer from human sight. Everything that the child delights in, in the old fairy tale books, has a living, moving place on the screen, wound about the love story of the incomparable Ahmed and his lovely Princess.

Douglas Fairbanks has the greatest role of his career in this picture. He is absolutely at home.

The orchestra is one of the delightful adjuncts that round out a completely artistic production. Its harmony is a perfect complement to the various scenes, and is played beautifully by the twelve skilled musicians who form the group. There is one repeated refrain that seems to be admirably suited to the daring, fantastic treatment of the Arabian Nights' tale.

JUST TO REMIND YOU

That we are Stenographers and Typists, at your service. Whenever you require letters, statements, reports or anything typewritten neatly and correctly, bring them to us. — Typewriter Service and Supply Co. 332½ George Street. Phone 229W. dtf

ROYAL NOW!

OUR PICTURES

are picked for their

Entertainment Value

A popular star or clever title doesn't mean anything if the "Entertainment Value" is not there. Old Bill Shakespeare was right. "The Play's the thing!"

DOROTHY DEVORE—WALTER HIERS

in

"HOLD YOUR BREATH"

HAS EVERYTHING THAT GOES TO MAKE PERFECT ENTERTAINMENT

Ask any of the hundreds that have already seen it and make sure you see it yourself.

TONIGHT—YOUR LAST CHANCE

Tomorrow—Hoot Gibson in 40 Horse Hawkins.

AT THE CAPITOL.

IN-LAWS GET HUBBY INTO "HOT WATER".

Harold Lloyd's Newest Is Five Reel Domestic Comedy.

Hubby! He was just an everyday young fellow, who loved his wife and his home, and everything. But one day his mother-in-law, and his two brothers-in-law walked in on him, and then the trouble began.

Briefly, this is the theme of Harold Lloyd's newest fun creator, "Hot Water," which he finished after five months of intensive work at the Hollywood studios, and which will represent his second offering as an independent producer. It is the attraction tomorrow, Friday and Saturday at the Capitol theatre.

It is a theme which offers all kinds of possibilities for mirth, because it is human, and Lloyd, ably assisted by one of the best casts ever seen in his support, has taken advantage of every possibility for laughs. "Hot Water" is a wholesome comedy of the type for which Lloyd has become famed, and the picture is certain to be ranked high with the best of the Fall productions. Sam Taylor and Fred Newmeyer directed "Hot Water" from a story by Taylor, Tim Whelan, John Grey and Thomas J. Gray.

VELVET LIKE CHIFFON.

The velvet of this season is almost as thin as chiffon and is draped and cut as chiffon would be.

TURKS OPPOSED TO EGYPTIAN PROTESTS

King Said to Have Killed 2,000 Indians Because One Smiled at English Woman.

CONSTANTINOPLE, Dec. 3. — (Canadian Press).—The Grand National Assembly approved the decision of the Cabinet to take no notice of the Egyptian protests against Britain. Aghaoglou Ahmed Bey, who has been consistently hostile to Britain, made a speech, in the course of which he said that the King of England had killed 2,000 Indians because one of them had smiled at an English woman and that the King had made the same Indians walk upon their hands for a whole week.

Fethi Bey, Premier, declared that the Government disapproved of the expressions used about the British Government, with which it desired to maintain good relations. Although the Turkish people were anxious that the Egyptian nation should gain independence and property, he declared they were also desirous of developing the existing good relations with Britain in accordance with the interests of Turkey.

RIVALS THE BEAUTY OF THE SCARLET TANAGER

The Only Gift Finer than the Duofold Pen

Is the Duofold Pen with Duofold Pencil to Match

in Satin-lined Gift Box de luxe

Their First Christmas Together

DAY after day, year after year, as one's affection grows for the handsome Duofold Pen and its lacquer-red Pencil to match, so will that one's affection grow for the giver of this classic Parker Duette.

It's a good gift to be judged by when friends discuss what you gave at Christmas. A gift that's worth twice as much in the hand as the price we ask in the show-case.

A pen with super-smooth point, guaranteed for 25 years' wear if not mistreated.

A pencil with Parker's Non-Clog Propeller that turns lead OUT and IN, and fills at the tip, so you need not remove the "Insides."

The $4 Over-size Pencil, like its team-mate the $7 Over-size Pen, has a full-handed grip; and an extra lead capacity like the pen's extra ink capacity.

The $3.50 standard size Duofold Pencil with gold ring-end or pocket-clip matches the $5 Lady Duofold Pen or $5 Duofold Jr.

No extra charge in sets for the Satin-lined Gift Box de luxe.

3 or 10 Minutes at Any Duofold Pen Counter Disposes of Your Christmas Shopping

The Parker Fountain Pen Co., Limited
Factory and General Offices
Toronto, Ontario

Parker Duofold Pencils to match the pen, $3.50 Over-size, $4

Parker Lucky Curve Duofold Duette

Pen has 25 Year Point — Pencil turns Lead OUT and IN

Select your PARKER PEN & PENCIL from our complete assortment. We have their full line.
GILES, THE DRUGGIST

LOCALS

SOCIAL DANCING.

...dio, Conservatory of Music ...e ... class lessons. 'Phone ...7-2 ... dtf

...T. P. McCULLOUGH,

...e, Ear, Nose and Throat Specialist ... 166 Brock St. Phone 35'V. dtf

NOTICE

...ooting Match at George Co... middle line, Smith, Thursday ...ember 4, 1 o'clock. 3d 131 7654

NOTICE.

Radio sets, repaired, rewired or built to order. Expert advice given. 'Phone 54 or call 5 Cricket Place. m.w.f.-129-4101.

EUCHRE PARTY.

Under the auspices of the W.O.W., to be held Wednesday, December 3rd. Good prizes and light refreshments; also good music for dancing. Silver collection at the door 2d-131-4553.

AUTO TOPS AND TRIMMING.

G. R. McCrea has resumed business at the old stand. Repairs promptly done. Rear of 464 George street. 13d-f.m.w.-144.

SYMPHONY ORCHESTRA.

Members are reminded of the rehearsal this evening at the Conservatory. A full attendance is requested. Musicians who are not members are welcome at the rehearsals.

WILL GIVE ADDRESS.

The postponed meeting of the 57th Regiment Chapter of the I.O.D.E. will be held on Thursday, November 4th, at 3.30 o'clock in the Armouries. Dr. A. Y. McNair will give an address.

SLICED SALMON 15c. LB.

For this week only. Also Florida Grape Fruit, 55c. dozen; Oranges 30 to 70c. dozen; a few baskets of Grapes at 50c. each; best Groceries and Vegetables. T. Anthony, East City, 'phone 895. 2d-3-5-4574.

DO YOU NEED AN ACCOUNTANT?

If you want your books audited or adjusted; if not satisfied with your book-keeping system; if you want your income tax return prepared for this or other years, or want some dispute adjusted. H. K. Middleton, 'Phone 1353, office, 202 Charlotte St. dtf

GRAND U. F. O. DANCE.

A Grand U.F.O. Dance will be held by the Peterboro U.F.O. clubs in Victoria Hall, Friday evening, December 5. Follis 4-piece Orchestra. Admission, tax included: Gents, $1.00; Ladies, 50c. 6d27 28 2 3 4 5-4502

HANCOCK'S AUCTION.

Friday, 1.30: Piano, walnut chesterfield table, dining table, book-case, house desk, beds, 3 dressers, china cabinet, kitchen cabinet, refrigerator, glass cupboard, hall rack, rugs, wicker chairs, combination coal and gas stove, etc. 2d-132-4583

AUCTION SALE.

Mr. Harold Snowden's, ½ mile west of Jackson Park, on Tuesday, Dec. 9th, at 1.30 p.m. Pair driving mares, 1 cow, spring calf, 12 hens, 5 tons hay, spring truck, disc, buggy, cutter, scuffler, plow, harness, robes, scales, posts, steel piping, brooder, a quantity of furniture, etc., etc. W. J. Hancock. ...3 5 6 4542

A MUSICAL TREAT.

A musical treat is in store for Peterborough music lovers on Monday evening next, December 8th. Albert E. Greenlaw, basso-cantante, will give a recital under the auspices of the Young Men's Christian Association in St. Paul's church. He will be assisted by Miss Edwina Palmer, violinist, and Miss Agnes Logan, pianist. A varied programme will be rendered and a large crowd should meet the offering of such a high class musical event. The proceeds of the recital will be devoted to the Religious Work of the Association.

YOUNG PEOPLE MEET.

All Saint's Branch of the Anglican Young Peoples' Association held their regular meeting on Monday evening. The business part of the programme was devoted to the District Anglican Young Peoples' Association Banquet which is to be held in the Parish Hall of All Saint's Church on Thursday of this week. The speaker of the evening was Mr. Dutton and his subject was "Success" which he handled well with much good advice given to the young people present. The evening was closed by serving refreshments.

Y.M.C.A. NOTES.

The men of the DeLaval Company will be guests of the Y.M.C.A. this evening. A fine programme has been arranged by the committee in charge and a big time is assured. Tournaments in Bowling, Soft-ball and Basketball will be big features and the Orchestra will be on hand to contribute to the general good time.

On Thursday evening 7.30 to 8 o'clock the Young Men's Life Problem Club will meet.

On Friday evening at 6.15 the first of the Friday Evening Suppers will be held. The Collegiate Rugby team will be the guests of the Association and Mayor J. J. Turner will be the speaker.

The Association has arranged with Albert E. Greenlaw, the noted Singer from Detroit for a recital on Monday evening next, December 8th. The recital will be held in St. Paul's Church. He will be assisted by Miss Edwina Palmer and Miss Agnes Logan. Mr. Greenlaw will also sing at both services in St. Paul's Church on Sunday and at the Y.M.C.A. on Sunday afternoon.

ST. JAMES' BAZAAR.

Remember St. James' bazaar and sale of home-made cooking to be held on Friday and Saturday, Dec. 5th and 6th, at 173½ Simcoe Street. 2d-132-4585

RUMMAGE SALE.

The two south-end Sewing Circles of Knox Church Ladies' Aid will hold a rummage sale of home-made cooking at 173 1-2 Simcoe street, Thursday, December 4th. Doors open at 9.30 a.m. 1d-131-4558.

FESTIVAL OF CAROLS

A Christmas play under the direction of Mrs. W. McKee Bingham presented by the students of the Conservatory of Music in the Conservatory Hall, Friday December 12. Admission 25c. 3d 133 4591

AUCTION SALE

Horses, cattle, feed and implements of Mr. Geo. Martin, Sherbrooke Street West, Peterboro: 1 Bay mare, 1 grey and 1 chestnut horse, 1 young cow, 3-year-old heifer, 1 grey cow, 30 geese, 1 brood sow, 6 young pigs, 1 pair of turkeys, 18 geese, 1 stack of hay, 1 mower, 1 horse rake, 1 set of harrows, 2 democrats, 1 walking plow, 1 horse plow, 1 top buggy (new), 1 open buggy, 2 scufflers, steel wheelbarrow, pleasure sleigh, 2 sets toboggans (1 set new), 2 separators, 60-egg incubator, 1 set single, 1 double harness, 200 cabbage, 25 bushels of carrots, 2 frame buildings, hay rack, other goods, too numerous to mention. Sale on Tuesday, December 9th, at one o'clock. $15.00 and under cash. 3 months' credit. — R. H. Alford, Auctioneer. 3d-3,5,6-4572

A SOCIAL GATHERING.

The members of Golden Link Rebekah Lodge No. 81, I.O.O.F., were guests of the Oddfellows last evening in the Oddfellows' Hall, at a very jolly gathering attended by over two hundred people. A mock model session was put on that aroused much mirth and was followed by a banquet featured by brief addresses and community singing, led by Alex Dick. The Noble Grand of the Rebekah Lodge, Miss May Caird, was presented with a bouquet of roses and was also asked to cut a large wooden birthday cake provided for the purpose. A quantity of fruit and pickles for donation to the Odd fellows' Home in Toronto was presented by the ladies, who were very appreciative of the kindness of their brother Oddfellows.

Society

Mrs. B. Tuck of Toronto is the guest of her cousin, Mrs. F. L. Robinson, Charlotte street.

A number of the girl friends of Mrs Wm. Mantle, (nee Clara Allan) assembled at her home on Monaghan Road last evening, and presented her with a number of pretty gifts in a miscellaneous shower. The evening was pleasantly spent in the enjoyment of music, dancing and refreshments.

Mrs. R. M. Roy, of Hamilton, is the guest of Mr. and Mrs. A. H. Stratton, Park Street.

Mr. K. V. Tewsley is home from a business trip to the Maritime Provinces.

Miss Luella Jobbitt has returned home after a protracted absence in Belleville and Toronto.

Patronesses for the Rose Ball, which is being held in the G.W.V.A. hall on Friday evening under the auspices of the Rotary-Annes, are officials and executive of the Club: Mrs. Reg. H. Turner, Mrs. J. H. Seels, Mrs. C. H. Rogers, Mrs. Gerald Wood, Mrs F. L. Roy, Mrs. C. G. Graham, Mrs. G. H. Thompson, Mrs. F. Hungerford, Mrs. W. R. Widdess, and Mrs Gerald McClelland.

A very jolly little supper party was held by the Senior Basket ball teams at the Y.W.C.A. Tuesday evening in honor of Dr. Phylis Young, manager of the team. The Senior team presented Dr. Young with a piece of Crown Derby china and deep regrets were expressed regarding her coming departure from the city and best wishes were offered to the success of her new official position. Dr. Young leaves on Saturday to take a position as house physician in one of the hospitals of Rome, N.Y.

Mrs. J. F. Orde, of Toronto, is the guest of Mr. and Mrs. J. C. Smith, Charlotte street.

"THE CHILD AT HOME."

Put Children to Bed Early and Watch Their Diet, Says Speaker.

An open meeting of the King George Home and School Association was held last evening in the kindergarten room of the school, with an attendance of nearly one hundred people. Mrs E. Scott, the vice-president, took the chair.

The feature of the programme was an address by Rev. Jas W. Gordon, on The Child at Home, and what should he be." Mr. Gordon pointed out how parents could help the teachers in co-operating with their work at home, by sending the children to bed early, watching their diet and seeing that they had quiet study periods, encouraging them in their work and inculcating respect for the teacher in the student. Don't make things too easy for the child," was another of his admonitions.

The musical programme that made a pleasant interlude in the evening's entertainment consisted of readings by Mr. J. John, Master Edward Wright, Master George Milliken, a pianoforte solo by Phyllis Payne, a violin solo by Master George Record, a vocal duett by Mrs H. F Doig and Mrs. E. Kitney, and an instrumental duett by the Misses Iris and Phyllis Payne.

The banner for the month was won by Miss Eastwood's room.

Christmas Gifts of Quality

Select now while the assortment is good and have it put aside in a Gift Box for Christmas

Diamond Rings

Beautiful Wrist Watches

Diamond Tie Pins

Gold and Diamond Set Cuff-Links

Waldermar Chains

Cigarette Cases

Bracelets

Bar Pins

Pearl Beads

Manicure Sets

Waterman Fountain Pens

Eversharp Pencils.

Parker Pens

Umbrellas

Very new and Attractive Line Of Silverware.

Cake Plates

Candle Sticks

Sandwich Trays

Tea Sets

Bread Trays

Knives, Forks and Spoons

We have special gift tables, which makes it very easy to select from $1.00 up.

WARNE BROS.
"DIAMOND HALL"
349 George - Phone 880

$150,000 BAIL FOR DIRECTORS

C. H. Barnard Out on $100-000—Smith on $50,000 —Couldn't Refuse Bail.

BARNARD IS ILL.

TORONTO, Dec. 3. — (Canadian Press).—C. A. Barnard, of Montreal, under sentence of eighteen months' imprisonment, and Lieut.-Col. C. F. Smith, of Montreal, under sentence of six months, in connection with charges arising out of the collapse of the Home Bank, of which they were directors, were this afternoon admitted to bail in $100,-000 for Barnard and $50,000 for Smith, pending appeal and hearing of their cases before the Ontario Supreme Court. This order was made by Chief Justice Mulock of the Appellate Division of the Court.

The Chief Justice, in giving his decision, read his reasons after a review of the cases in question. He declared that it was not possible to lay down the inflexible rule about giving bail after conviction, pending appeal. All persons, he said, must be presumed innocent until they were proved guilty. If convictions were set aside by appeal it made persons innocent, and it would not be right to have them in jail in the meantime. He also declared that one case could not constitute a precedent for others. He said that the nature of offence, character of men, their connections, etc., must go a long way in a decision. Appeals in this case were not frivolous but substantial, and the men concerned were worthy, respectable citizens, engaged in legitimate callings in Montreal.

Mr. Barnard put in an affidavit, stating that he had been ill with diabetes for 18 months, and that there would be grave consequences unless he continued the strict diet upon which he had been living. D. L. McCarthy, for the Crown, would not consent to bail, but did not object.

MAY REDUCE TAXES.

President Coolidge Makes Annual Speech To Congress.

WASHINGTON, Dec. 3.—(Canadian Press).—President Coolidge, in his annual message to Congress today, advised the United States adherence to the World Court of International Justice, declared the United States was not disposed to join the League of Nations, and repeated his declaration that United States was opposed to any cancellation of debts owed the United States by foreign governments.

In the realm of domestic affairs the President advised that the most important work the Congress could do would be to sponsor a system of rigid economy to make possible a further reduction of taxes for the next fiscal year.

CHARGED WITH KILLING OF 8

After Murdering Seven, Including His Wife, He Set Fire to House—One Burned Alive.

STABBED HIMSELF.

BERLIN, Dec. 3.—(By Carl D. Groat United Press Staff Correspondent).—A gruesome wholesale murder near Siege in West Phalia in which eight persons were hacked or burned to death was revealed by police investigation today to have been the work of one man.

A quarry manager named Angerstein whose wife, mother, sisters, and servants were the victims is accused of the crime.

Angerstein was found in the garden near his burning villa in which the bodies of the murdered persons were incinerated. He was suffering from stab wounds and told a story of return home to find a gang of bandits slaughtering the members of his household.

Mrs Angerstein and her mother-in-law and sister-in-law had been hacked to pieces with hatchets and knives, four servants being similarly disposed and a maid servant who had hidden in an upstairs room had been burned alive. The police searched the lonely stretch of woods near the villa and stopped all traffic in the vicinity to prevent escape of the supposed bandits. Investigation of the ruins disclosed finger prints and other evidence showing that Angerstein had committed the eight murders after which he had stabbed himself.

When neighbours attracted by the flames, bursting from the villa found the quarry manager in his garden he pleaded with them to save my poor wife from the bandits, and told a story of an attack by a band of twenty-five outlaws. Angerstein is in a hospital and is expected to recover. Embezzlements discovered through examination of the quarry accounts are believed to have led to the crime.

Despite the terrible slaughter in the villa, money and jewels had been left untouched. Angerstein's young daughter is missing.

SCHOOL CLUB MEETS.

Home and School Association of Queen Alexandra School Met.

With every chair taken, the regular monthly meeting of Queen Alexandra Home and School Association was held on Monday evening, Dec. 1st, the President, Mrs. H. G. Walker in the chair.

Routine business was first attended to.

The members were gratified to learn that the Mayor and Committee had decided to make a public rink for the north end in Inverlea Park, as well as those for east, south and west ends.

A vocal solo by Miss McBride and readings by Miss Margaret Walker, were greatly enjoyed.

The discussion on "The Advantages or Disadvantages of Homework" was opened by Mr. F. H. Dearborn, followed by Mrs. A. F. Hagerman, on the "Child's Responsibility for Homework," Mrs. R. C. Flitton on "How to Get Up Homework without using Play Time," Mrs. J. T. C. Lang, "The Parents' Part in Homework," Mrs. J. H. Vance, "The Parents' Attitude towards Homework."

The principal, Mr. M. H. Park and several members also took part in the lively discussion. Much interest was evinced by all.

After singing the National Anthem, during a social chat before dispersing, sweets were passed.

A new member was added to the roll.

The banner was won by Junior III., Miss Walker's room.

ART ASSOCIATION MET

The initial meeting of the new Club of Interior Decorating, in connection with the Women's Art Association, took place on Monday afternoon at the home of Mrs. J. B. Mann, King street. The convenor of the club, Miss Mamie Montgomery, gave a brief address on Balance in Decoration, and Mrs. E. L. Goodwill gave a paper on Period Furniture. Tea was served during the afternoon.

The next meeting of the Club will take place on the afternoon of December 15th at the home of Mrs. E. L. Goodwill, when papers on Windows and Window Hangings and on Floor Coverings and Oriental Rugs, will be given.

VOICE OF THE PEOPLE

To the Editor of The Examiner: —

Sir,—Would the Conservative' Association please say this evening why it puts on its bills. "Liberal-Conservative" and then lower down says: "All Conservatives invited"

A FRIEND.

RECITAL A. E. GREENLAW, Basso Cantante, MISS EDWINA PALMER, Violinist MISS AGNES LOGAN, Pianist
In St. Pauls Church, MONDAY, Dec. 8th
Under auspices Y.M.C.A. Tickets 35 cents.

CHICAGO POLICE ROUND UP EIGHT

They Are Responsible For More Than 100 Robberies Since July.

CHICAGO, Dec. 3. — (Canadian Press).—Eight youths of from 16 to 27 years of age, were arrested last night in connection with a recent series of attacks on women. Partial confessions were obtained the police said.

In each case the woman was kidnapped after her escorts had been slugged.

One of the victims Mrs. Frances Palermo married by her fiance a day after the attack died three weeks later.

The band was responsible for more than 100 robberies since July. Joseph Savage, assistant prosecutor, said he attributed to their actions fatal shootings yesterday of Policeman Perren, member of Detective Bureau squad, fired upon by Hugh Stewart bank cashier, when the officer sought to question him. Stewart testified he mistook the automobile load of officers for a band of attackers and shot when he was halted.

MONTHLY MEETING OF L.O.L. NO. 457

J. H. Spence Main Speaker of the Evening—Election of Officers.

The regular monthly meeting of L.O.L. No. 457 was held in the Orange Hall, Nassau, on Monday evening, December 1st, and was one of special interest to the large number of members present. The usual business of the month was carried out, after which a number of members gave interesting addresses. Included in the speakers were Bro. D. Anderson, Bro. J. J. Cunningham, Bro. J. C. Waldie, and Bro. John Briggs, who has been a member of the Lodge for over thirty-five years. The election of officers then took place as follows:

W.M.—Bro. F. Sanderson.
D.M.—Bro. H. Seabrooke.
Chaplin—Bro. H. Welch.
Marshal—Bro. W. Millen.
Rec. Sec.—Bro. R. Proffitt.
Fin. Sec.—Bro. B. Lockington.
Treasurer—Bro. G. Lockington.
1st Lecturer—Bro. F. Robson.
2nd Lecturer—Bro. C. Bolton.
1st Committeeman — Bro. D. Beavis.
2nd Committeeman — Bro. W. Belleghem.
3rd Committeeman — Bro. H. Rowe.
4th Committeeman — Bro. J. C. Peacock.
5th Committeeman—Bro. I. Ferguson.
Tyler—Bro. E. Bolton.
Auditors—Bros. R. Bradfield and A. Franks.

The installation was carried out by the W. D. M., Bro. Lockie, who also gave a very interesting talk on the good and welfare of the Order.

Bro. F. Dunford, of L.O.L. No. 50, also gave an address.

Bro. J. H. Spence, the special speaker of the evening, was then called upon, and a general outline of the work of the Order was thoroughly gone into, his address being received with great applause. The meeting was then brought to a close and a banquet served by Mrs. Bert Lockington and Mrs. F. Sanderson, to which a hearty vote of thanks was tendered by the brethren.

After short addresses by the newly elected officers, the evening was brought to a close with the singing of the National Anthem.

SOLOISTS IN COURT.

Travelled on Road as Famous "Sistine Chapel Choir."

MONTREAL, Dec. 3.—(Canadian Press.)—Eight Italians, comprising a group of "Roman Singers," who appeared in concert here a few weeks ago and who were advertised as the "soloists" of famous Sistine Chapel Choir of Rome, yesterday told Chief Justice Decarie, in whose court they are testifying, in connection with charges against New York impressario named Emet Moore or Emmet Finnegan, that if they were not allowed to leave Montreal soon they would starve. Their money was almost entirely gone, for they had not received any engagements since the inception of the present law suit against their manager, who is charged by Hector Dutrisac, local impressario, with having obtained $4,500 from the general public under false pretences and three thousand from himself.

The New York manager is committed for trial on both charges. Meanwhile the singers, who at their concerts were favorably received by the public and critics, are appearing in court as witnesses, some claiming to be genuinely connected with Sistine Chapel Choir and others admitting they had never sung in that body.

SMART CRAVATS.

Cravats of plaid taffeta are worn very smartly with black coat dresses. Other figured silks are also seen, ble-down bridge, that was there be-

WEDDING BELLS

PETERS—McCLURE.

A quiet but pretty wedding was soleminzed at the home of Mr. and Mrs. Thomas McClure, Gray avenue, Detroit, Mich., on Wednesday evening, November 5th, 1924, when their only daughter, Nettie May, was united in marriage to William John Peters, also of Detroit, son of Mr. and Mrs. George Peters, Englehart, New Ontario.

The ceremony was performed by the Reverend Marshall Reed, of the Jefferson avenue Methodist church, in the presence of a small number of their immediate friends.

The young couple were attended by Mr. and Mrs. Roy Derry, cousins of the bride.

Mr. and Mrs. Peters will reside in Detroit.

OBITUARY

MRS. OLIVER JOHNSON

The death ocurred yesterday after a few hours illness at Roaches Point of Mrs. Oliver Johnson. Besides her sorrowing husband she leaves one son, Robert, and one daughter, Mrs. (Rev.) N. R. McLeod of this city. The funeral will take place on Thursday.

Rev. and Mrs. N. R. McLeod, left for Roaches Point this morning to attend the funeral.

PEARL EMELIA STEVENS

At the Montreal General Hospital, after a short illness, death came suddenly on Friday last, November 28th, 1924 to Pearl Emelia Daisy Stevens, young wife of Henry Oliver Stevens and eldest daughter of Mr. and Mrs. D. H. Maconomy of this city. Besides her loving hunband her mother and father she leaves her dear little 5-year-old son, Victor, her two sisters Jessie and Jean, and her brother Malcolm, to mourn her great loss.

The funeral service took place on Monday afternoon, December 1st, at All Saint's Church, and burial at Little Lake Cemetery. The Reverend J Douglas Paterson officiating.

DANIEL KENNEDY.

The death occurred yesterday morning in Detroit of Daniel Kennedy, formerly of this city. He is the son of Mr. and Mrs. Daniel Kennedy, formerly of Douro.

The funeral will be held to-morrow morning in Detroit.

WALTER CORBETT.

Walter A. Corbett, of this city, died this morning at 2.30 o'clock at his residence, 180 Rubidge Street.

The deceased was in his 40th year, and leaves to mourn his loss, a sorrowing wife, six children, his mother, five brothers and one sister. His father, Samuel Corbett, predeceased him 14 months ago.

The funeral will be held on Thursday afternoon at 2 o'clock at the the late residence, 180 Rubidge Street, and will leave the residence at 2.30 o'clock and proceed to the Little Lake Cemetery, where interment will take place.

Rev. A. J. Langford, of Trinity Methodist Church, will officiate.

WESLEY NORTHCOTT.

The death occurred in Lakefield this morning of E. Wesley Northcott, in his 68th year. He was born in Smith Township, but for the past 23 years he has resided in Lakefield. He was a faithful member of the Orange Order in Lakefield and the Royal Black Knights.

There are left to mourn his loss, besides a sorrowing wife, four daughters, Mrs. W. J. Brumwell and Mrs. James Galvin, both of Plunkett, Saskatchewan, Mrs. Stanley Rosborough of Smith, and Miss Olive at home. One sister, Mrs. T. E. Pratt, of Peterboro.

The funeral will be held from his late residence at the corner of Reid and Regent Streets, Lakefield, on Sunday afternoon at 2 o'clock, and will proceed to the Lakefield Cemetery for burial. Rev. P. L. Jull, of Lakefield, will officiate. Kindly omit flowers.

LOCAL OFFICE
International Correspondence Schools, Canadian Ltd.
136 Hunter Street. Near Post Office
Office 'Phone 376 House 699J
W. J. DONOVAN, Dis. Manager
m w f 4377

WANTED

50 Autos

To be painted, varnished or enamelled.

We have secured the large, steam-heated, upper storey of Snowden's Garage, 195 Simcoe street, and can take good care of 20 cars at once. Air brush equipment being installed. Work guaranteed and prices absolutely right.

W. J. KOSTER -- 'Phone 1346
8d-1-3-6-10-13-17-20-27-4544.

ADVERTISE IN THE EXAMINER.

FAILED TO AGREE.

No Decision Reached at Conference Regarding Double Taxation.

MONTREAL, Dec. 3.—(Canadian Press).—No definite decision was announced by the conference between representatives of the Provinces of Ontario and Quebec, who met here yesterday regarding the double taxation of estates.

Representing the Province of Ontario were Hon. W. F. Nickle, Attorney-General, and Hon. W. S. Price, Provincial Treasurer, while the Province of Quebec was represented by Hon. Jacob Nichol, Provincial Treasurer, and Charles Lanctot, K.C., assistant Attorney-General, and Walter Mitchell, K.C., representing certain offices affected.

The conference was the continuation of that held in Toronto by representatives of the two provinces, the object being to remedy what is considered to be the evil of the double taxation in respect to succession duties.

MARRIAGE.

PETERS—McCLURE. — On Wednesday, November 5th, 1924, at Detroit, Michigan, Nettie May, daughter of Mr. and Mrs. Thomas McClure, to William John Peters, of Detroit, Rev. Marshall Reid officiating.

'Phone Johnny-on-the-Spot for Coal—703.

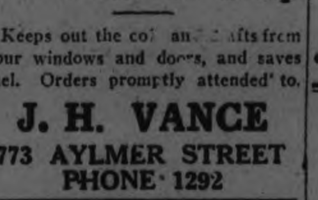

COAL

Egg, Stove, Nut, Pea, Pocahontas Nut, a clean, smokeless Coal $12 Ton Solvay Coke $12.50 Ton.

WOOD

Body Hardwood, 4ft. $12.50 Cord. No. 1 Hardwood Slabs 4 ft. $11.50 Cord.

HODGSON BROS.
COR. DALHOUSIE AND BETHUNE

Chamberlain's Weather Strip

Keeps out the col' and drafts from your windows and doors, and saves fuel. Orders promptly attended to.

J. H. VANCE
773 AYLMER STREET
PHONE 1292

DRY SOFT WOOD
$4.50 a Half Cord
DRY HARDWOOD
$6.50 a Half Cord
Cut Stove Length
STORM SASH and DOORS
that give lasting service
THE CANADIAN ALADDIN COMPANY
Phone 952 Evening 1522f
w-s-160

Grand Concert
Followed by Dance, will be held in New Garage at SPRINGVILLE, on
FRIDAY EVG., DEC. 5th
The Singing Scots and Assisting Artists will Appear
Ladies Will Bring Refreshments

THE BEST WOOD VALUE.

There is no better wood value in the city than our dry hardwood, cut in stove-length and delivered direct from car at $11 a cord. Also partly seasoned hardwood cut and delivered from the car at $10 a cord. Two more cars just in. Cost one dollar more to deliver this from yard.—W. H. Baker, Peterboro Planing Mill, Telephone 676F. 3d 1 3 5 7676

WILL WELCOME YOU.
HOT SUPPER, 25c; AFTERNOON TEA, 15c; AT LADIES' AUXILIARY, G.W.V.A. ROOMS, WEDNESDAY AND THURSDAY.

THE CONDUCT OF OUR STAFF HAS WON THE PUBLIC'S ESTEEM

BELLEGHEM'S
FUNERAL SERVICE
PHONE 85
AMBULANCE

DR. N. D. FOOTE
Chiropodist and Foot Specialist
Special treatment for corns, bunions, ingrown nails, fallen arches, and all abnormal foot conditions.
107 BARRIE BLDG.,
Office 1730W; Residence 1449J
'Phones:—
Hours:—9-12; 2-5.30
Evenings—By appointment.

Dr. Goodwin
Chiropractor
PALMER GRADUATE
106-108 Barrie Building.
Lady Attendant. 'Phone 421
Hours: 10-12 a.m., 2-4 and 7-8 p.m.
Office Closed Tuesday evenings, and Thursday afternoon and evening.

⅓ OFF
GEM EAR 'PHONES
FIELD GLASSES
OPERA GLASSES
BINOCULARS

For this week we will sell the above articles 1/3 off the regular price.

A. A. FOWLER
Phm.B., Eye Specialist,
Ground Floor.- - - -373 George Street.

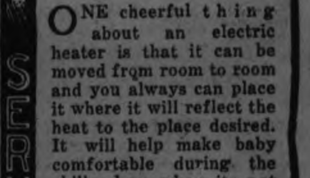

An electric heater drives the gloom
And chill away from every room.
—Mr. Electro-serve.

ONE cheerful thing about an electric heater is that it can be moved from room to room and you always can place it where it will reflect the heat to the place desired. It will help make baby comfortable during the chilly days when its not advisable to start the fire in the basement.

SERVICE

PETERBOROUGH UTILITIES COMMISSION
"DO IT ELECTRICALLY"
H.O. FISK, M.E.I.C. MANAGER
PHONE 1218

NOTICE
Sewing Classes Discontinued During the Xmas. Season.
Dress Making Dept. Orders Promptly Done. Evening Wear a Specialty.
MISS LAW
426½ George Street Phone 2060w

It's Confidence that does it!

SNOWBALLS
A GREAT CHRISTMAS NOVELTY

Last year we did not have nearly enough of this popular favorite.

Christmas Jazz Drums, Christmas Toy Steamships, Lucky Dips, Lucky Tubs, Lucky Pies for table centres and Christmas Crackers, containing Hats, Caps, Bonnets, Parlor Fireworks, Necklaces and everything to have a good time; also all sizes of Christmas Stockings.

Our stock of novelties is better this year than ever, and the variety much greater.

Selections may be made at any time for delivery near Christmas.

PORTER S. WIHTE CO.
334 GEORGE STREET : 'PHONES 1960-1961

HAROLD LLOYD in HOT WATER AT CAPITOL

The Evening Examiner

PROBABILITIES.
Fair and cold. Friday, Strong north east winds, followed by snow.

VOL. LV., No. 131 PETERBOROUGH, THURSDAY, DECEMBER 4, 1924 PRICE THREE CENTS

Shop at IRWIN'S MEN'S WEAR SHOP 337 GEORGE STREET

FOR GIFTS OF QUALITY PRICED WITHIN REASON

CAMPBELL FLOUR MILLS POWER SUBJECT OF JUDICIAL INQUIRY SUGGESTS COUNCIL COMMITTEE

Only Ratification of Resolution Needed to Open Investigation Before Judge.

NAME DISCREPANCIES

Report from Hydro-Electric Power Commission Does Not Satisfy.

Declaring that in its opinion the investigations made by the Peterborough Utilities Commission and Hydro Electric Commission of Ontario into the power account of Campbell Flour Mills Ltd. had not cleared up the mystery satisfactorily, the City Council in committee of the whole last night recommended a judical inquiry. This, it is proposed, will take place before His Honor Judge Huycke, when evidence may be taken under oath.

Several months ago the Council was made acquainted by Alderman J. W. Myers, chairman of the Manufacturers Committee, with facts which convinced it that an investigation of the power accounts of the Campbell Mills should be made. The Utilities Commission, under the chairmanship of Robert Hicks, conducted this inquiry, at which witnesses maintained that the commission cannot go with out the bounds of its government-tested and government-approved meters in making power charges.

It was alleged by the City Council on information in its possession that power aggregating $15,000 had been used by Campbell Flour Mills without payment. This was borne out by statements of milling experts throughout Canada and United States that the 750 barrel mill could not operate under 250 horsepower, whereas on many months 75 horse power only was charged. In the thirty-three months period from March 1919 to December 1921, it is believed by the Council, the average was less than 75 horsepower, maximum demand.

Appeal to Hydro.

On the Utilities Commission, composed of Robert Hicks, E. F. Mason, and W. H. Bradburn deciding that its accounts were correct and its house in order, the Hydro-Electric Commission of Ontario was appealed to. The report from Hydro was presented at last night's meeting.

While in the main supporting the Utilities Commission in its claim that the meters must govern the charges for electrical power, Hydro states in the report that one third horse power per barrel is the ordinary milling practice in power installation, the same contention that the City Council made in opening the question. On this basis, it was pointed out last night, the 750 barrel mill would require 250 horse power merely to turn over the machinery.

Taking the figure set by the Hydro-Electric Commission in its report as a basis, the City Council will if the resolution passed last night is ratified, prosecute the issue to a decision.

A special meeting has been called for Monday night to adopt the resolution.

Text of the Resolution.

It was moved by Alderman Maher, seconded by Alderman Crowe, and resolved: That whereas the report of the Hydro-Electric Power Commission of Ontario, dated the 17th day of October 1924, relating to the amount of electrical power charged to the Campbell Flour Mills Co., Ltd. with reference to its mill in this city shows that one-third horse power per barrel is the ordinary milling practice in power installation and that the said mill proper apart from the feed mill required from 250 horse power to 270 horse power to turn it over with the full feed on;

And whereas the books of the Peterborough Utilities Commission show that from March 1919 until Dec. 1921, the Campbell Flour Mills Company Limited with reference to the said Mill was charged for the electrical power used by it in its operation not more than on an average less than 75 horse power maximum demand;

And whereas the members of this council feel that the report of the Hydro-Electric Power Commission of Ontario does not sufficiently elucidate the mystery and are desirous of having an investigation undner oath;

Be therefore resolved that under the provisions of section 248 of the Municipal Act, His Honor E. C. S. Huycke, esquire, Judge of the coun-

(Continued on page 3.)

FIVE BURNED TO DEATH IN DETROIT ACCIDENT

Interurban Train Struck a Load of Turpentine at Wyandotte.

DETROIT, Mich., Dec. 4.—Five persons were burned to death and a number injured when a Detroit-Cleveland Limited interurban train struck a truck loaded with 44 barrels of turpentine at Wyandotte, a suburb here last night. The dead include the motorman, one man in the parlor car, two women and a child. The dead were burned almost beyond recognition. More than a score of injured were taken from the burning wreckage.

SIR HARI SINGH MAY BE CALLED

Identity of "Mr. A." Finally Confirmed by India Office.

AIDE'S DEFENSE

PARIS, Dec. 4. — (Canadian Press).—The mysterious Mr. A. who was connected with the recent Robinson blackmailing case will be called as a witness in the British courts should James Charles Arthur, former British army officer, who was the aide-de-camp to "Mr. A.," and who is under arrest in Paris, be successful in his attempt to prevent extradition to London.

The mystery concerning "Mr. A." was lifted by the India Office in London yesterday when it was announced that he is "Rajah Sir Hari Singh, a nephew of the Maharaja of Jammu and Kashmir." Previously the potentate's name had been held secret for "reasons of state."

Counsel for Arthur announced last night that the essentials for the defence were the identification of the potentate and proof through the Rajah's testimony that the aide-de-camp acted fully in accord with him in the settlement of the blackmail. Arthur, the attorney said, also was responsible for the expulsion from Nice of Mrs. C. E. Robinson, the wife of a former bookmaker, in whose room the Rajah was found by the blackmailers, when she went to Nice allegedly to renew her relations with the Rajah.

The British Government has not yet presented its extradition warrant with the full legal information required by French law concerning the time, the place and the circumstances surrounding the crime alleged to have been committed by Arthur.

Divorce For Robinson?

Arthur said: "It is all a political plot, but you will see that they will never dare to let me testify. The whole British dominion over India at stake."

Arthur denied knowing Charles E. Robinson, husband of the woman caught with the Rajah.

Friends of Robinson here say that his first action, now that Judge Darling has decided against him in his suit to recover $625,000 of the blackmail money from the Midland Bank, will be to file a divorce petition, naming the Indian Prince.

THE WEATHER.

To-day is the first Thursday in December (gauge day for the winter months) that is, the weather for the next three months will take on the general characteristics of that prevailing to-day, especially as regards the direction of the wind. Watch and see. Last Saturday evening while in a store on George street, I was asked what were the prospects for Sunday. I replied that it looked like some snow. "Impossible — the moon is too far south." Nevertheless the "impossible" happened, and heavy snow fell the following evening. So there are exceptions to all rules—whether they are earthly or lunar—but it is really remarkable the trust that is reposed in "fair Luna" as a weather forecaster. About ninety-nine per cent. of those living in the country believe implicitly in the moon, while it is probable a majority of the city dwellers would give that luminary a vote of confidence.—W.P.

Examination Papers Not Stolen By Any Collegiate Pupil Now Resident Here

"There is no evidence that any pupil of the Collegiate Institute now resident in Peterborough was guilty of the theft of examination papers."

In an effort to clear up the rumors current in the city regarding the theft of examination papers from the Collegiate Institute on the eve of the midsummer examinations, The Examiner asked Premier G. Howard Ferguson, Minister of Education, for a report in accordance with his promise in July. The above is his reply. The Premier adds that he has not yet received a final report from Detective Hammond.

KORTEZ NEARING END OF CHAPTER

Chicago Swindler Will Probably Be Sentenced Before Week is Out.

CHICAGO, Dec. 4.—(Canadian Press).—The end of the story of Leo Koretz, promoter for 18 years of a Panama oil scheme in which $2,000,000 was invested by friends and relatives, will come before Saturday which will find him serving a penitentiary sentence, according to Robert E. Crowe, state's attorney.

The prosecutor planned to have Koretz carry out yesterday afternoon his intention to plead guilty to indictments charging larceny, larency by Bailee, operation of a confidence game and a general charge on all counts. Hearing of Attorneys' pleas today and probable sentence Friday was the remainder of the program. Each charge, upon conviction would carry a penalty of from one to ten years imprisonment.

Koretz has finished the ale of his ventures which began when as a duped investor, he applied methods by which he had been victimized to the time he fled to Halifix, N.S., from where he was brought back this week. In bankruptcy court Tuesday he submitted to hours of questioning by attorneys for receivers of his estate. Not quite one-third of the claims of his creditors can be paid by the total assets discovered to date, it was shown by a statement filed yesterday. A deficit of $1,228,598 was listed between liabilities of $1,763,548.34 and assets of $535,849.55.

APPRECIATES WORK DUSTLESS SWEEPER

Mayor Turner Expresses Thanks of City for Manner of Carrying Out Contract.

At the Council meeting Monday evening the Mayor took occassion to express appreciation to the Dominion Dustless Sweeper Company for the splendid manner in which the contract with the City had been carried out.

The machine purchased by the City thoroughly demonstrated its efficiency and the Mayor further testified as to the condition of the streets ready for business each day.

Being an early riser he had an opportunity of inspecting the work done during the early morning hours and each street had a polish and sheen, with absence of dust everywhere.

This service of the Dustless Sweeper was helped by the merchants sweeping the litter in front of their premises out past the gutter allowing the machine to gather it up with other roadway materials.

Further the Mayor asked the privilege of testifying to the efficiency of the Dustless Sweeping machine—the satisfactory demonstrative trials and the pleasant way all suggestions from the Board of Aldermen was met by the Company officials.

The Mayor concluded by wishing the Company every success.

GOWNS ARE LONG.

Some of the new evening gowns are very long, reaching to the ankles. Others are just a little below the knees.

MRS. SHEATSLEY SLAIN AND BODY PUT IN FURNACE

Experts Report Evidence Conclusive That Woman Was Not a Suicide.

FURTHER TESTS.

Coroner and Husband Not Satisfied—Could a Woman Climb In?

COLUMBUS, Ohio., Dec. 3.—Convinced beyond a shadow of a doubt that Mrs. Addie Sheatsley, wife of the pastor of the Christ Lutheran Church, Bexley, was dead before her body was placed in the furnace of the Lutheran parsonage on the afternoon of November 17, Dr. H. M. Brundage, pathologist, and Charles F. Long, chemist, made a final report on the scientific experiments upon which their conclusions are based to Prosecutor King Tuesday afternoon.

Sitting in the conference when the report was given were the Rev. C. V. Sheatsley, husband of the furnace victim, and Professor Grover Orr, of Capital University a friend of the Sheatsley family.

Wants More Tests

Both Long and Brundage reviewed the findings of their original analysis of the vital organs of Mrs. Sheatsley, which showed the absence of carbon monoxide gas. Then, turning to the experiments conducted at the Sheatsley home one week after the incinerated body of Mrs. Sheatsley was found, almost to the hour, they reported that these tests only bore out more conclusively their original belief that Mrs. Sheatsley was killed before her body was put in the fire box.

It may be that further experiments will have to be conducted in order to satisfy Coroner Murphy and Mr. Sheatsley, both of whom have stubbornly insisted that Mrs. Sheatsley took her own life by crawling into furnace.

Coroner Murphy wants a test made with dead guinea pigs—to have the m subjected to the flames under the same conditions that live pigs were immolated last Monday. He even suggested the strangulation of one guineau pig in order to note the reaction on its lungs after it was was placed in the furnace.

Gas in Pig's Lungs

Sheatsley would like to have a woman, as near as possible the same as his late wife, crawl into the furnace without having been instructed as to the manner of procedure, in order that he might determine if the average woman would go in head first, or feet first.

Chemist Long was the first to report, to the effect that gas from the furnace when the guinea pigs were incinerated was heavy with carbon-monoxide, as was the blood of the pigs after they had been sacrificed to science.

Dr. Brundage supplemented Long's report with his analysis of the guinea pigs' lungs and blood, and declared that his examination showed the pigs had breathed carbon-monoxide in great quantities and that otherwise their lungs showed evidence of having been alive in the furnace for a short time, which evidence was lacking in the lungs and the blood of Mrs. Sheatsley. He said

"I am convinced beyond a reasonable doubt that Mrs. Sheatsley was dead when her body was placed in the furnace."

When Coroner Murphy and the Rev. Mr. Sheatsley sought to oppose his contention by citing methods by which the woman might have crawled into the furnace, the scientist was adamant. He said:

"Insane people do many queer things. It may be within the realm of possibility for Mrs. Sheatsley to have crawled into the furnace alive, but she would have breathed perhaps three or four times after her head entered the gas-filled fire box, and but one inhalation would have been suficient to register the carbon monoxide gas upon the blood in her lungs."

Coroner Murphy asked if a test had been made for carbon dioxide gas, which he declared, would have been present if Mrs. Sheatsley had been strangled to death. This test was not made. Brundage and Long reported.

The Rev. Mr. Sheatsley declared his belief that his wife took her own life. He said.

"There is not one person in 10,000 who would place a woman's body in the position which Mrs. Sheatsley's body was found."

To Prosecutor King, Mr. Brundage stated that the heat to which the body was subjected would have some effect on its position.

Rattling Sabres We Don't Possess Must Cease, Says German Defense Minister

LEIPSIC, Germany, Dec. 4. (Canadian Press).—"I emphatically reject the mere suggestion of war revenge, and not one German child would I wish to see sacrificed to such a thought", Dr. Otto Gessler, German minister of defense declared in the course of a rousing campaign speech for the Democratic party here yesterday.

Dr. Gessler demanded allegiance to the "Black, Red and Gold" flag which he designated as the colors of the constitution. He said he believed it was Germany's good fortune to have as her president such a distinguished and well-balanced, patriotic man as President Ebert.

"This ridiculous rattling of sabres which we don't possess must cease," the speaker continued. "We must confine ourselves to business and politics which will be devoted to the negotiations of commercial treaties, the formulating of taxation programmes and other urgent economic legislation."

CHAPLIN'S WIFE SWEET SIXTEEN

California Requires Compulsory Education Until 18th Birthday.

COMEDIAN IS 35

LOS ANGELES, Cal., December 4.—A photographic copy of the 16-year-old birth certificate of Lillian Louisa McMurray, who several years ago became Lita Grey of the movies, and who a few days ago became Mrs. Charles Chaplin of Beverly Hills, was tossed upon the Chaplin flame early on Tuesday, about the time the morning milk was delivered.

It beamed from a prominent page of the Los Angeles Times where fate and the activities of inquisitive reporters had conspired to place it for comparison with the Mexican marriage records, which last week depicted Miss Grey as a 19-year-old bride and gave Chaplin's age as 35."

According to the certificate published by the Times, Miss Grey was born near Hollywood A; . 15, 1908. She later attended two schools in Los Angeles, records of which reveal the same date.

Only 13 when "Discovered."

Thus she was a lass of 13 summers when Chaplin "discovered" her three years ago and set her on the ladder of film fame, and a maiden of 16 when he led her to the altar, or rather into a civil magistrate's office at Empalme, Mexico, last week.

This, according to the compulsory schooling law of California, makes Mrs. Chaplin subject to the requirements of edu ational authoriti whose duty it is to see that no minor escapes schooling until after his or her 18th birthday anniversa..

It does not necessarily mean, the school authorities poi ted out that the film comedians bride will have to go back to school, since the law allows instruction by tutors to be substituted for the class room brand. But one way or another, says the law, she will have to "keep up with her lessons."

Chaplin and Bride Secluded.

Neither Chaplin nor his bride could be interviewed, inquiring reporters invariably being met at the Chaplin front gate, with a "Yes, we are not at home," from a Japanese servant."

The same servant made the same speech to Mrs. Lillian McMurray Spicer, mother of the bride, when she and her father, W. F. Curry, hurried to the Chaplin home after the interviewers had sought them out and imparted to them the news.

Before this happened however Mrs. Spicer admitted her daughter's age had been incorrectly stated in the Mexican marriage license, but explained that it was done for "business reasons," the same business reasons which prompted secrecy in all

(Continued on page 10.)

HEAVY HARDWOOD SLABS.
EXCELLENT VALUE IN 12 INCH DRY HARDWOOD SLABS; NO EDGINGS IN THIS WOOD. ALSO GOOD HEMLOCK SLABS CUT 12 INCHES LONG. THE PETERBORO LUMBER CO., LTD., PHONE 545. 6d136 4582

CHAPLIN MUST GO TO SCHOOL

MRS. CHARLES CHAPLIN (II)

Charlie Chaplin's wife is only 16 although the records of her marriage debit her with nineteen years—She is therefore still of school age according to California's compulsory education law, but she may compromise by engaging tutors for private instruction.—Maybe!

MONTREAL MERCHANT CONTENT TO PAY FOR RETURN OF GOODS

Detectives Advised Him Best Course Was to Settle With the Thieves.

PAID THEM $200

Merchant Refused to Prosecute When Police Arrested "Fence."

MONTREAL, Dec. 4.—The closing of ground floor pool rooms, the painting of pool room windows, the registration of boarding and rooming houses and the keeping of a register of inhabitants in such houses, a change of the law so as to require second-hand dealers to furnish satisfactory explanations of how they obtained possession of goods they are handling and from whom they got them, and a provision which would enable the police to call upon anyone who lived without working to give an explanation of his means of livelihood, were the principal suggestions offered by Detective George Lajoie at the police inquiry Wednesday, as a means of substantially reducing the amount of crime in the city.

He explained that under existing conditions of the law it was very difficult to make a case against a receiver of stolen goods, as receivers always contended that they had bought them in good faith, and that was the end of the matter.

Certain pool rooms were frequented by young men of a low class who used them as places from which to watch the chance of stealing from passers-by and also as stations for passing stolen property from one to another so as to baffle pursuit, he declared. Boarding houses and private houses with one or two rooms to let were often the hiding places of criminals and also of young women and girls who had disappeared from home.

Asked if He Was "A La Mode"

J. B. Vaillancourt, a shoe merchant, examined by Mr. Lavery, said two or three years ago his residence had been robbed of clothing and furs valued at $5000 and liquor valued at $2000. When he went to the detective officer, he declared, Detective Charette asked him if he was going to be "a la mode."

Mr. Justice Coderre: "What did you understand by that?" "That I would have to pay to get my stuff back."

Witness said he had paid $10 and got his goods back with the excep-

(Continued on page 5.)

M'GAUGHEY APPEAL REFUSED BY CROWN

Governor-General Unable to Reduce the Supreme Penalty.

OTTAWA, Dec. 3.—"His Excellency the Governor General has considered Frederick William McGaughey's case, and is unable to interfere with the sentence of the court.

ARTHUR BROPHY,
Acting Under Secretary of State."

The above telegram was received in Peterborough late yesterday evening, probably conveying the last word in the case of the Lindsay man who is condemned to die at daybreak on Friday morning for the murder of Beatrice Fee.

Following representations made by McGaughey's counsel, a mental expert, probably the best known alienist in Canada, examined the condemned man and made a report to the Minister of Justice on Monday last. If, therefore, there was any question as to the sanity of McGaughey, the Ministery of Justice would be in possession of the knowledge. On the verdict of the jury, the sentence of the judge, the decision of the Cabinet, and the final word by the Governor General, it must be clear that they are all satisfied that McGaughey knew the difference between right and wrong at the time he committed the crime, and that there is no miscarriage of justice in his paying the extreme penalty of British law.

The scaffold has been built near the condemned man's cell, with an excavation six feet deep under the trap. Only a few steps lie between the prison door and the floor of the scaffold.

GERMAN ADMITS SLAYING EIGHT OF HIS FAMILY

Finger Prints on Ax-Handle Shattered Story of Attack By Robber Band.

WOUNDED HIMSELF

Director of Cement Factory in Westphalia Confessed—Is a Paralytic.

BERLIN, Dec. 4. — (Canadian Press).—"I murdered all eight of them," was the confession exacted from Director Angerstein of a cement factory at Siegen, Westphalia, in whose home eight members of the household were found dead Tuesday and Angerstein himself wounded.

At the time of the discovery of the crime Angerstein said that a band of 25 robbers had attacked his home seeking the payroll of the factory, and killed the eight persons and seriously wounded him and afterwards set fire to the building and fled.

Yesterday's confession was obtained from Angerstein by the police after they had definitely concluded that the physical evidence left on the scene of carnage pointed straight to Angerstein, who is in a hospital, but whose wounds are not considered fatal. Angerstein is a paralytic and is suspected of having committed the murders owing to the fact that he was in financial difficulties.

Angerstein, according to the police, enticed his victims, who included his wife and her mother and a sister, into a room separately and killed them with an axe and a hunting knife. He then poured petroleum around and set fire to the house, cut himself with the axe and stabbed himself with the dagger and then screamed for help.

The suspicions of the police against Angerstein were aroused by the fact that they found his bloody fingerprints on the handle of the axe. Prior to the crime Angerstein had lived happily with his wife. He was known as a quiet and religious man.

EUCHRE PARTY.

At the Woodmen of the World euchre party, held last night in the W.O.W. hall the following were the prize winners: 1st, Mrs. W. J. Gallagher; 2nd, Mrs. Millard; 3rd, Mrs. Habbitt. Men's prizes: 1st, Mr. Smitcher, 2nd Mrs. Bullock, 3rd Mr. Prichard.

TAKE NOTICE.

A SALE OF FANCY GOODS INCLUDING APRONS, HDKS., ETC., ALSO HOME-MADE COOKING AND CANDY, WILL BE HELD BY THE TRINITY MISSION CIRCLE ON FRIDAY, DECEMBER 5TH, AFTERNOON AND EVENING, IN THE REID STREET HALL. AFTERNOON TEA SERVED IN THE TEA ROOM. DON'T FAIL TO ATTEND THIS BAZAAR
1d132 4605

CHRISTMAS GREETING CARDS. THE EXAMINER CAN SHOW YOU A VERY CHOICE LOT OF CHRISTMAS CARDS FOR THE COMING HOLIDAY SEASON. ORDERS CAN BE DELIVERED THE SAME DAY AS RECEIVED, WITH YOUR OWN ORIGINAL GREETING, NAME AND ADDRESS. CALL AND SEE SAMPLES, WHICH MAY BE SEEN DOWNSTAIRS, IN THE FRONT OFFICE. dtf

Want to buy a tract of ground?
Or purchase a young beagle hound?

READ THE WANT ADS

If inconvenient for you to call at the Examiner Office, 'phone 1600 and and give you the cash rate. 1c per word, figure or letter first insertion, ½c. per word for subsequent insertions.
we will call for the advertisement
All orders in before noon to be called for will appear same day.

Ebony - Ebony - Ebony at BOND'S DRUG STORE

Of These Ever Popular Goods. Ladies' and Gentlemen's Sets in Pretty Satin Lined Cases and All Individual Pieces

REAL ESTATE BARGAINS

100-Acre Farm in Smith; good buildings. Would exchange for 50 acres close to city.
$3,500—Bargain in a Brick House; South.
Snap in a Cottage on Simcoe Street.
Good Bargain in a home on King Street.
Farms in all parts for Sale.
Good Houses to Rent.

W. H. TAYLOR
Real Estate and Insurance
163 HUNTER ST. W. 'Phone 1462

BABY CARRIAGES, ETC.

FOR SALE—CREAM WICKER BABY CARRIAGE. Apply 294 Reid Street.

NURSING.

MATERNITY NURSING. APPLY 169 Wescott. 'Phone 1088J. 3d 134 7717

EXPERIENCED PRACTICAL NURSing. 'Phone 379. 3d 134 7741

BOARDERS WANTED

BOARDERS WANTED WITH PRIVate family. All conveniences. Apply 632 Union street. 'Phone 1142J. 3d 132 7689

POULTRY AND EGGS

FOR SALE — 18 WHITE WYANdotte hens. Apply Mrs. Chas. Whatley, R.R. No. 5, Peterboro, near May's School. 2d 132 7681

FOR SALE—12 ANCONA HENS AND rooster, $1.00 each. Serace, Lansdowne street, west May's School. 3d 133 7720

LIVE FOWL WANTED

WE ARE PAYING THE HIGHEST price for large birds. Get your local highest prices from S. Cohen, 189 Charlotte street. 'Phone 889J. 26d 140 7289

LOST

LOST — SMALL PURPLE SUEDE purse, Thursday. Finder please leave at Roy's Studio. Reward. 3d 132 7705

LOST — RADIATOR CAP OFF McLaughlin car, Tuesday on Charlotte street. Please leave at Examiner. 3d 133 4584

LOST—BLACK AND WHITE HOUND with brown ears. Finder please notify Sherman Hill, R.R. 4, Peterboro 3d 134 7748

LOST—SUM OF MONEY IN SMALL purse, between George street and Smith and down Smith to corner Benson avenue. Leave at 4 Benson Ave. Reward. 3d 134 7730

LOST—BROWN POMERANIAN FEmale. Name "Gyp". J. McIlmoyle, 303 Lewis street. 'Phone 1564W. 3d 134 7740

LOST — BETWEEN LAKEFIELD and Bridgenorth a tire chain. Finder rewarded by returning it to Examiner Office. 3d 132 7697

LOST—GOLD BROOCH BETWEEN Stewart street and the Kiwanis Fair. Finder please leave at Examiner. 3d 133 7714

LOST — LEATHER KEY-TAINER with keys. Reward to finder. 31 Dennistoun Avenue or telephone 737W. 3d 132 4567

LOST—ON MONDAY BETWEEN JOPlings and 25 Cricket Place, small purse containing sum of money and railway ticket. Finder please leave at Examiner. Liberal Reward. 2d 132 7722

STRAYED—4 HEAD OF YOUNG cattle, please notify James Buckley R.R. No. 9, Ecuro. 'Phone 9 ring 1 4 3d 133 4580

LOST—SMALL COIN PURSE CONtaining $15 Sunday. Finder please leave at Examiner. Reward. 3d 132 7693

LOST—STRAYED FROM 257 DALhousie street, 1 Airedale pup, 6 months old, black back with yellow legs, answer to the name of 'Snook' Finder please 'phone 1181. Reward. 3d 132 7703

LOST—NEAR ROCK LAKE, BLACK and tan hound, 4 white feet with white stripe on face and white tip on end of tail, cut in left hind leg. Answers to name of Paddy, also white, tan and black hound, tan head. Answers to name of Jack. Finder notify Sandy McManus, Bridgenorth. 3d 132 7699

WORK WANTED

WANTED—WASHING OR IRONING Apply 373 Bethune. 3d 132 7684

WORK WANTED — EXPERIENCED woodsman would like job cutting wood. 'Phone 105. 3d 133 7710

WANTED — RAGS, BONES, OLD stoves, copper, brass, zinc, rubber, auto tires, wood ashes. Will send a man and clean your cellar or ash house ,free of charge. Address Stevens, 364 Mark street, or 'phone 2083. 26d 2066

NOTICE

NOTICE
LADY AND GENTLEMAN DEPUTIES for large Fraternal Society. Good contract. Apply Box 7696, Examiner 6d 135 7696

NOTICE
FIRST CLASS PAINTING AND PAper-hanging. Rooms from $4 with paper. Call or write H. Tyler, 556 Romaine street. 6d 134 7667

NOTICE—HENRY BROS. CARPENters and builders. Estimates given on new and repair work. Hardwood flooring a specialty. 'Phones 1024 or 2009W. 148 Murray street.

HELP WANTED—Female

WANTED—A HOUSEKEEPER WITH matrimonial intentions by middle aged man. Box 7728, Examiner. 3d 134 7728

HELP WANTED—Male

MEN WITHOUT PREVIOUS SALES experience make good with us. You can too. We will help you make good. Excellent opportunity, exclusive territory. Write at once to The J. R. Watkins Company, Dept. SK, Hamilton, Ontario.

MAKE MONEY AT HOME—$1 TO $2 an hour for your spare time writing show cards for us. No canvassing. We instruct and supply you with work. West-Angus Showcard Service, 29 Colborne Building, Toronto. dtf

SALESMAN WANTED— FOR ELECtric washers for city of Peterboro. A real chance to make a connection with the oldest and largest manufacturers in the British Empire. Apply Mr. Nicol, J. C. Turnbull's. 3d 132 7678

FOR SALE.

FOR SALE — DRY HARDWOOD labs, $11.00 per cord, cutting $1 a cord, extra. 'Phone 650. Nights 1922M Purdy Lumber Co. 26d 152 7605

FOR SALE — QUBBEC HEATER good condition, roller grate, medium size. Apply Barber Shop, 43 Hunter street east. 3d 171 7657

FOR SALE—KITCHEN SIDEBOARD and iron bed. Apply 249 Roger St. 3d 132 7677

FOR SALE — 1 CUTTER, NEARLY new. Apply 278 Reid street. 3d 134 7731

FOR SALE—ADAM HALL STEEL range "Tropic". Almost new. Apply 395 Walton street. 3d 133 7716

FOR SALE—MONEY-MAKER! CASH fruit and grocery business. Would consider small house in exchange. Apply 293 Dalhousie street. 6d 136 7744

FOR SALE—ANTIQUE SOLID WALnut centre table, mahogany music cabinet, reference library 6 volumes $3; Solid walnut parlor suit 7-pieces, in hair cloth $30; Quarter cut oak, pedestal extension table, $25, walnut sideboard, oak and other sideboards, dressers, cook stoves, heaters, etc. M. T. Butcher, 350 Water street, opposite the Market. 3d 134 7727

FOR SALE — ONE HEARSE WITH wheels and sleighs in good order. Looks well. No reasonable offer refused. Box 17, Millbrook. 3d 134 4598

FOR SALE — 2 WHITE IRON BEDS brass trim. Complete with springs. Apply 304 Frederick Ave. 3d 134 7745

FOR SALE—TUXEDO SUIT, FINE quality. Good as new. Size about 37 Confidential. Box 7737, Examiner. 3d 134 7737

FOR SALE—LADIES SKATES AND boots, size 6. Almost new. Apply 92 Gladstone ave. 3d 132 7682

FOR SALE — CHILD'S SET OF White Thibet furs. Clean. Price $2.50. Apply 547 Romaine street. 2d 132 7725

FOR SALE—2 ALADDIN LAMPS, ALso 1 wall and 1 table lamp. Cheap. Mrs. T. Montgomery, Benson avenue end house, north. 3d 133 7721

FOR SALE—1 PAIR LADIES' HOCKey boots, size 5; 3 pairs of boy's hockey boots and skates, size 2, 4, 5, 7 Bennett street. 3d 133 7707

FOR SALE — TWO YOUNG GREEN canaries. Splendid singers. Very reasonable. Apply 344 Water street 3d 133 7711

FOR SALE—TWO DRAWER CASH register. Used only 2 months. Cost $600.00. A bargain. Apply Box 4590 Examiner. 3d 133 4590

NEW LOT MOULDING. CALL MR. R. Hoover, 136 Hunter street. 3d 29 2 4 7683

FOR SALE—USED WATER-POWER washers. Priced at the lowest. Wringers with each machine. M. P. Nicol, J. C. Turnbulls. 3d 132 7704

FOR SALE — GENTLEMAN'S SUIT, hand tailored; never worn. Apply 314 Frederick Ave. 'Phone 1660J. 3d 132 7686

FOR SALE—ONE NEW HIGH BACK cutter, one auto door cutter, less than wholesale. Also two good second hand cutters. 169 Hunter street East. 12d 141 7679

FOR SALE—50 CORDS ONLY OF NO 1 dry body hardwood to sell at this special low price $12.00 per cord, cut 12 inches. Dry mixed slabs $7.50 per cord, 12 inches. 'Phone 393 night or day. 6d 135 7708

FOR SALE — SPRATT'S DOG AND Puppy Biscuits, 2 lbs for 25c. Boyle Cash and Carry. 6d 132 4516

FOR SALE — BEST AND BIGGEST wood value in city. W. H. Baker, Peterboro Planing Mill, Dublin street Telephone 676F. 26d 154 7675

FOR SALE— SOFT WOOD $6, $7 AND $9 per cord. Hardwood, $9, $11 and $14 a cord, cut 12". 'Phone 650 Purdy's Lumber Co., (nights 1932W) 26d 146 7221

FOR SALE—PHONE 1937 for HEAVY hardwood slabs, mixed wood, mixed slabs and kindling. Prices reasonable. W. J. Fitzgerald, Park and Romaine streets. 26d 138 7122

DRY WOOD FOR SALE
BODY HARDWOOD 1-3 CORD 12", $7.00; Hardwood Slabs, 1-2 cord 12", $6.50; Mixed Slabs, load, 12" $4.50; Hemlock slabs, (heavy) 12" $4.75. Thompson's wood yard, corner Rink and George street. 'Phone 1026J or 2360. 26d 141 7306

BOARD WANTED

WANTED—ROOM AND BOARD FOR two gentlemen, room together. Box 7683, Examiner. 3d 132 7683

BUSINESS CHANCES

CASH GROCERY AND BUTCHER Business for sale. Doing a good country and town trade. Space could use for flour and feed. W. D. Elliott, Madoc, Ont. 6d 137 4596

WANTED

WANTED TO BUY—SECOND HAND piano. A good make. Price must be low. Box 4601, Examiner. 3d 134 7747

WANTED — MILK ROUTE. APPLY. F. J. Merrett, 339 Burnham. 3d 134 7729

WANTED — HARD AND SOFT maple, basswood or birch logs delivered to railroad siding. For particulars write Glover Basket Co., Ltd., Burlington, Ontario. 12d 1 2 3 4 5 6 15 16 17 18 19 20 4524

WANTED TO BUY— A LARGE SIZEed wicker doll carriage. State price, etc. to Box 7747, Examiner. 7 3d 134 7747

HOUSES, REAL ESTATE

FOR SALE — NEW HOUSE ON Monaghan Road, centre hall plan; oak floors throughout. Moderate price. Terms to suit purchaser. Apply 437 George street. dtf

LISTEN! SNAP! NEW 5-ROOMED Bungalow. Small payment down, good terms, south end. Apply 293 Dalhousie street. 6d 136 7743

FOR SALE—AT A BARGAIN; EASY payments or to rent. British Hotel Port Hope. Immediate possession. Apply to Mrs. Montizambert, 7 Washington Ave., Toronto, or W. J. Robertson, Port Hope. 3d 134 7734

FOR SALE, TO RENT OR WORK ON shares: West Half of Lot Number 18 in the 4th Concession of the Township of Asphodel, known as the William Knox Farm, 125 acres —2 wells, springs and right to water farm stock at running stream, convenient to premises. Brick house, furnace, cistern in kitchen in A-1 condition. Barns stone foundations, cement floor, silo, poultry houses, garage and implement shed, cement floor. 15 acres of hardwood. A first class farm with good buildings. Fallploughing done, new seeding good catch, 60 ton of hay, 500 bus. of oats and 150 bus. of barley on premises. Water is the best of assets on a farm and getting scarcer. Terms of purchase to suit to good man. Apply G. W. HATTON, 397½ George Street, Peterborough, Ontario. 6d

FOR RENT

FOR RENT—HEATED OFFICE ON George street. Apply 437 George street. dtf

FOR RENT—BUNGALOW, 6-ROOMS, modern. Apply 296 Stewart street. 6d 132 7613

FOR RENT — SMALL HOUSE, 178 Charlotte street. Immediate possession Peterboro Canoe Co., Ltd. 7d 134 7635

TO RENT—2 UNFURNISHED ROOMS to rent. Suitable for light housekeeping with all conveniences. Apply 557 Patterson street. 3d 134 7746

TO RENT — TWO MORE APARTments ready. Theobald Apartments. Ground floor, extra warm, couples only. Reasonable rent. 709 Water St. 3d 134 7738

FOR RENT — THE CHEAPEST house in Peterboro. All modern, on King street west. Ring 1145F or call 266 Burnham street, for particulars. 2d 133 7736

FOR RENT—WARM FRONT BEDroom, elderly gentleman preferred, 5 Grand Central Apts. 3d 132 7709

TO LET — 7-ROOMED RED BRICK house, garden, orchard and stable. Rent reasonable. Apply 72 Monaghan Road. 3d 133 7715

TO RENT—7-ROOMED HOUSE, 303 Boswell avenue. All modern. Apply M. J. Hickey, 385 Water street. 3d 132 7690

TO RENT—THREE UNFURNISHED or partly furnished rooms for light housekeeping. Rent cheap. Apply 52 Wolsley. 3d 133 7724

TO RENT—GARAGE, CENTRAL ALso furnished front bedroom, steam heated. Will suit gentleman. 'Phone 2308. 3d 133 7726

TO RENT—APARTMENT OVER 380 Water street. Apply 303 Maitland avenue. 'Phone 440J. 3d 2 4 6 7701

TO LET—FIVE ROOMED HOUSE, modern. Apply 464 Stewart street. 6d 133 7645

TO RENT— SMALL HOUSE, 183 Mark street, East City. Immediate possession. Apply. C. H. Rogers, 'Phone 151. 7d 134 7636

TO RENT—BUNGALOW, WITH FIRE place, electric and coal ranges. Garage. 'Phone 1232J. 6d 132 7629

FOR RENT — OFFICES, BANK OF Toronto Building. Heated 3885. dtf.

TO RENT — ELECTRIC VACUUM cleaner. 'Phone 1197. 18d 140 7496

FOR RENT
MODERN HEATED APARTMENT IN Bank of Commerce Building. Immediate possession. Apply 437 George street. dtf

TO RENT— NO. 173½ SIMCOE ST., Suitable for store or office. Immediate possession. Apply 437 George street. dtf

JAPAN OBJECTS TO REDUCTIONS IN WAR CRAFT

Refers to Imperialistic Tendencies of Great Britain and the United States.

PUBLIC INTEREST.

KOBE, December 4. — United Press. — Japan has come out flatly in opposition to limitation of auxiliary vessels of war, no matter what the conference may propose.

Japan resisted a proposal limiting auxiliary vessels at the Washington conference three years ago, and is determined to oppose any similar proposal at any future conference, because her geographical and strategical condition will not allow it, officials of the Japanese navy office said to-day.

The Osaka Mainichi broadcast their statement throughout the islands and there is intense public interest in the announcement as well as what may be the next step of the United States.

Navy office officials said the only proposal concerning limitation of auxiliary craft they could entertain would be one fixing the minimum number of each nation. They do not believe that the United States will propose a naval armament limitation conference aimed at auxiliary craft, because it is the opinoin of Japan that such a move would threaten to disturb the peace of the Pacific.

A United States correspondent who is touring in the west of Japan to observe the sentiment of the people on this subject, learned that such a conference would be considered a move to strengthen Great Britain and the United States at the expense of Japan.

The Japanese believe that England and America will shortly discuss their naval strength and the matter of auxiliary craft. It is believed by those for whom a body of Anglo-Saxon offensive alliance has been raised, that France and Italy, as well as Japan, must hold out to the end, against any effort to limit their auxiliary vessels.

"The Imperialistic tendencies of Great Britain and the United States imperil the safey of France, Italy and Japan, therefore the need for an auxiliary craft is going to be felt keenly by the oppressed," is the way the matter has been laid before the people.

"There is undoubtedly public as well as official sentiment against another limitation of the armaments conference."

HEAL CHAPPED SKIN

To heal chapped and roughened skin there is nothing that equals Parke's Glyceroid. It rubs right in when applied, leaves no greasy or sticky feeling. It heals hacks and chaps overnight, 25c, 50c and $1 bottles at Bond's Drug Store, corner George and Hunter streets.

35TH ANNIVERSARY OF GRAFTON STORE

Mr. and Mrs. W. E. Conway, of Peterborough, Present at Event.

Mr. and Mrs. W. E. Conway have returned from a trip to Owen Sound, where they attended a remarkable celebration of the thirty-fifth anniversary of the opening of the Grafton store in that place. The occasion was made practically a public affair, being held in the town hall, and having the platform occupied by the Mayor, County Council, Colonel Grafton and officials of the firm, including the heads of the different stores in other towns and cities. The Mayor welcomed the visitors and eulogized the local store, which was the first branch started from the parent factory at Dundas in 1889. Peterborough store was next in line, followed quickly by Hamilton, London, Brantford, Woodstock, etc., as the factory increased its capacity and required an enlarged outlet.

TEAMING AND CARTING

WANTED — MOTOR CARTING, ALL kinds, long or short hauling. Beatty Bros. 'Phone 2169-031r3.

WANTED— TEAMING AND CARTing. Reasonable rates. Jackson's Cartage, Stewart. 'Phone 979J. 25d 147 7514

POSITION CONFIRMED.

Mr. C. Lacheur Notified of Appointment to Postmastership.

Word has been received from Ottawa, confirming the appointment of Mr. Charles Lacheur from acting postmaster to the postmastership here, succeeding Mr. J. Corkery, who retired last month. Mr. Lacheur has been connected with the local post office since 1903, and his appointment is a well merited promotion. Other members of the local post office staff have also been promoted.

NEW CANADIAN PACIFIC TORONTO TO WINNIPEG 36 1-4 HOUR FEATURE SERVICE

The new daily 36 1-4 hour Toronto to Winnipeg service just inaugurated by the Canadian Pacific Railway not only establishes a record in fast, convenient transportation but provides the traveller with a feature service to Fort William from both Toronto and Winnipeg inasmuch as the Winnipeg Special leaving Toronto at 9.45 p.m. every night and arriving in Sudbury at 5.30 a.m. arrives in Fort William at 11.00 p.m., leaving there 15 minutes later and arriving in Winnipeg at 9.00 a.m. The traveller is thus given a night and full day in Fort William.

Returning, the "Toronto-Montreal Special" leaves Winnipeg at 7.00 p.m. ,arriving in Fort William at 6.40 a.m., leaving 15 minutes later, arriving in Sudbury at 1.05 a.m. and in Toronto at the convenient hour of 8.35 a.m. The traveller is again given a night and a day in Fort William.

Direct connections are made by travellers from Winnipeg for all main points in Ontario, Quebec and East, which will receive the serious consideration of those who desire efficient service. Dominion Express shipments are delivered hours earlier which is also a feature.

The most modern equipment, including standard and compartment sleepers, dining and compartment-observation cars, are carried which, with the reduction in the running time and the courteous, efficient service by all employees, makes this new service pre-eminent as the last word in transportation.

Secure further information, tickets, reservations, etc., from J. Skinner, C.P.A., 343 George street. 23d-154.

AUTOS FOR SALE

CAR FOR SALE—CHEVROLET SEdan, special 1922. In fine condition. Tires good. Now being painted. Can be seen at 435 Park street. 3d 132 7698

CAR FOR SALE — FORD COUPE. Apply 599 Patterson or 'phone 1107J 3d 134 7742

FOR SALE — OVERLAND, LIGHT four, touring. Splendid condition Price $285. 368 George street south. 2d 132 7711

LIVE STOCK FOR SALE

FOR SALE — A TEAM OF HEAVY horses. Good workers. Apply to 219 Caddy street or 'phone 1244W. 3d 132 7695

DRESSMAKING

DRESSMAKING, 228 CHARLOTTE street, special attention to misses and children's wear. Open evenings. 5d 134 7691

NEW IRON AND STEEL SCHEME IS UNDER WAY

London and Brussels Will Be Invited to Participate in Negotiations.

PARIS, Dec. 4. — (Canadian Press).—A combination of European steel and iron interests, with a view to sharing the world's markets and limiting production, is one of the results toward which discussion of the experts framing Franco-German commercial agreement is felt in many quarters to be tending.

A delegation discussing the new agreement has not yet taken up the question, but experts have been working on it, and their conclusions which will be reported to the first full conference of the Franco-German delegates in which iron and steel will be discussed, will be presented with the accompanying suggestion that something must be done to correct the situation arising from the fact that European countries are over-installed for steel production and likely to be drawn into sharp economic war.

London and Brussels will likely be advised and invited to participate in the negotiations.

We'll Repair the Leaky Radiator

WE HAVE the modern equipment to do all kinds of Radiator Repair work. Our men are skilled in this line.

WORK GUARANTEED
PROMPT SERVICE

Gillespie's Garage
Phone 950 - 378 Alymer

STUK-KOTE
THE EVERLASTING STUCCO ASSURES AN
IDEAL HOME
and can be applied over wood lath, metal lath, new and old brick or old frame work.
ALL KINDS OF
BUILDERS' SUPPLIES
and **COAL**

Thos. A. Rehill Co.
210 Wolfe St. (near C.P.R. Station)
'Phones — Office 245, Night 1543W.

DRY? or WET?
Winter Storage for Your Battery
Telephone us and we will call for your Battery. Expert Workmanship on all makes of Storage Batteries.
HOWSON GARAGE
Phone 1347 388-390 Water Street

Warm, Fire-Proof Storage
It is absolutely necessary in WINTER to keep your car WARM, in order to be SURE that the bearings, pistons and all working parts receive PROPER LUBRICATION.
The SAVING on your BATTERY alone will go a long way towards PAYING winter storage.
TIRES AND GENERAL APPEARANCE will be greatly preserved.
For particulars and space 'Phone 1761—our SERVICE DEPT.
DUFFUS MOTOR SALES

H.P LINDSAY
AGENCY CO.
All Kinds of Insurance Written. 24 FIRST CLASS COMPANIES

H. P. Lindsay Agency Co, have been appointed agents for the LARGEST INSURANCE COMPANY in the world, the Prudential Insurance Co. of London, England; assets over $750,000,000.00.

We do all kinds of Insurance—Life, Fire, Accident, Plate Glass and Automobile.

We also do Real Estate. Houses bought, sold, rented or exchanged.
Give us a call.

H. P. Lindsay, District Agent
301 WATER STREET
Office 'Phone - 341.
H P. Lindsay, Residence 1291W.

6 ROOM MODERN BRICK, west side. Garage $4,200. Cash down, $500.
7-ROOM BRICK, south. One acre lot. Take small house, $4,000.
7-ROOM BRICK. Two acre lot, 40 apple trees on highway. $2,000.
34 ACRES, BRICK HOUSE. Good barns. Close to city. Take house.

SOME GOOD HOUSES TO RENT

P. E. Rutherford Agency
282 George Street — 'Phone 142J

BELTING!
All sizes New and Second-Hand Rubber and Leather Belting in stock. See us about your requirements. 264 Simcoe street To-Let suitable for small office or shoe repair stand.
A. LOW & CO.
385 Bethune Street.
'Phone 607 N. and Hol. 1027.

RAILWAY TIME TABLES.

CANADIAN NATIONAL RAILWAY. All Trains Daily Except Sunday. (Corrected to date.)

No. 91—7.10 a.m., for Lindsay and Toronto.
No. 96—8.10 a.m., for Port Hope and Toronto, Montreal, Halifax and Portland, Me.
No. 92—8.20 a.m., for Lindsay, Blackwater Junction, Orillia, Midland, North Bay and Toronto.
No. 98—8.35 a.m., for Hastings, Campbellford, Belleville and points on the main line east.
No. 371—8.30 a.m. for Lakefield.
No. 92—12.02 p.m. for Lindsay, Port Hope, Ottawa, Toronto, Buffalo, New York and Philadelphia making connections with the International Limited for London, Detroit, and Chicago.
No. 100—12.15 p.m., for Hastings, Campbellford, Belleville and Ottawa.
No. 373—12.35 p.m for Lakefield.
No. 93—5.34 p.m., for Lindsay, Orillia, Midland, North Bay and Toronto.
No. 94—9.10 p.m., for Port Hope, Montreal and Boston, Halifax, and Portland , Carries sleeper for Montreal.

CANADIAN PACIFIC RAILWAY. (Corrected to date.)

GOING EAST—
12.05 p.m.—Norwood, Havelock, Bonarlaw, Tweed, Perth, Smith's Falls, Kingston, Ottawa, Montreal and intermediate points daily. On Sunday this train proceed east only as far as Havelock.
8.20 p.m.—Indian River, Norwood, Havelock, Tweed. Daily except Sunday.
12.03 a.m.—Havelock, Tweed, Kingston, Perth, Smith's Falls, Montreal, St. John, Boston and New York. Daily except Saturday.
1.50 a.m.—Havelock, Tweed, Kingston, Perth, Smith's Falls, Ottawa.

GOING WEST—
5.10 a.m.—Myrtle, Toronto, Guelph, Goderich Hamilton, Galt, Woodstock, St. Thomas, London, Chatham, Detroit, Chicago and New York. Daily.
6.01 a.m.— Toronto, (Yonge street), Hamilton, Owen Sound, Teeswater and intermediate points. Daily except Sunday.
7.35 a.m.—Toronto, Hamilton, Brantford, Buffalo, Rochester, Boston, New York, Galt, Woodstock, London, Chatham, Detroit and intermediate points between Peterboro and Toronto. Daily except Sunday.
9.35 a.m.—Bethany, Lindsay, Orillia, Port McNicol and intermediate points. Daily except Sunday.
3.35 p.m.—Toronto, Hamilton, Brantford, Buffalo, New York, Galt, Woodstock, London, Windsor Detroit, Chicago and intermediate points between Peterboro and Toronto Daily.
6.50 p.m.—Lindsay, Toronto and intermediate points. Daily except Sunday.

INVEST YOUR VICTORY BOND MONEY IN THE FOLLOWING FOR GOOD RETURNS:
$5,000.00—Modern brick with furnace Lot 100 x 200 Number of apple trees plum trees and plenty of other fruit; garage. Take small house in exchange in or out of city.
$4,500.00—Dandy modern brick with furnace hardwood floor, stable, garage, hen house, facing on city boundary, but county tax.
$2,300.00—Central frame, six rooms, three piece bath. Good buy.
$11,000.00—Very central store, close to George street. Take couple of house in exchange.
Fifty acres of first class land all workable South exposure. Just the place for early garden stuff, strawberries, etc Good bank barn, brick house, poultry house, two acres poultry run, drive shed. 10 acres fall wheat sown. No better 50 acres of land in the country. Take house in city in exchange.

H. J. McCANNON.
140 Simcoe street. 'Phones 463-772 Nugent Phone 16953.

FOR SALE
159 ACRES OF CHOICE LAND, situated about ¼ miles from the city in the Township of Cavan. This is a first class grain farm with comfortable buildings and can be purchased at a right price and on reasonable terms. Possession of said farm arranged to suit purchaser.
BRICK HOUSE, containing 10 rooms, all improvements, large lot, very centrally located, would make an ideal apartment house, owner would consider a small house in exchange, good terms. Price, $8,000.00.
BRICK HOUSE, containing 7 rooms, all improvements, hardwood floors, new furnace, and newly decorated, good terms, situated in the west end. Price, $4,700.00.
BRICK HOUSE, containing 7 rooms, lights, 1 acre of land with fruit, owner will sell at a reduced price or will exchange for a house in the City. Price, $4,200.00.
100 Acres of the very best land, situated about ten miles from Peterborough. 80 acres working land, comfortable frame house and good barns. Price $8,000.00.
Owner would sell stock, implements, etc., for $10,000.00.

J. T. O'CONNELL & CO.
136 Hunter Street
'Phones: Office 370; Residence 1359
Mr. A. Mills, Agent, 'Phone 1403W.

FOR SALE.
$5,500—Red Brick Double House, Central, modern, except furnace.
$3,200—7-Roomed Brick House, all modern except furnace.
$3,500—Brick and Stucco Bungalow. Would take a couple of Lots.
$4,500—Brick and Stucco new Bungalow. Would exchange for Farm. Large Duplex House. Would exchange for Smaller House.
$2,500—6-Roomed Red Brick; water and light; good lot and stable.
$2,500—6-Roomed Stucco Bungalow. Would take Cheap Car or Lot.
Several Good Houses to Rent.
Money to Loan at current rate.
Several Good Farms to Exchange on City Property.

J. CHAMBERS & CO.
354 WATER STREET.
'Phones: Office 1719J; Res. 1594W.
Gordon Adams, Agent. 'Phone 1165M

GOING TO BUILD?
SEE OUR MODEL of 1924 Ideal Bungalow Home, built to scale. It shows exact appearance of finished House. 'Phone 1261W for appointment.
A. B. CUNNINGHAM
331 Reid St. Builder & Contractor.

COAL—COKE—WOOD
Stove, Nut, Pea, Anthracite, Nut Coke, Pocahontas, Hillman Coal, Hardwood, Hard Slabs, Mixed Slabs.
H. H. DINSDALE.
'Phone 183. 191½ Charlotte St.

CHINA PAINTING
Mrs. Langley McCarthy Teaches Biscoffs' New and Beautiful Work in CHINA PAINTING

Telephone 790 When You Want Your
Piano or Organ Tuned
Player Pianos a Specialty
All Work Guaranteed
W. H. CUNNINGHAM
560 Weller Street

DAVIS-THOMPSON COMPANY, LTD.
Insurance and General Agency
433 GEORGE ST. PHONE 40

4% INTEREST, compounded Half-Yearly, Paid on Deposits

One Dollar opens an account. Special facilities afforded Depositors for the convenient transaction of their business, and accounts are subject to cheque withdrawal.

For Sums of $100 and upwards this Company's Debentures are issued in terms of one to five years.

Bearing INTEREST Half-Yearly at - - - **5%**

TORONTO SAVINGS AND LOAN CO.
435-437 George Street
Peterborough

THE GUMPS—THE SILVER LINING

PRAIRIE CLYDES SWEPT SECTION

Eastern and Western Canada Won High Honors at Livestock Show.

SHEEP AND CORN.

CHICAGO, Dec. 4.—(Canadian Press.)—Eastern and Western Canadian entries continued to capture high honors at the international live stock show again yesterday, the prairie provinces being particularly prominent in the horse and cattle awards, while Ontario again scored in the sheep division and corn.

B. R. Cohoe, of South Woodslee, Ont., furnished a feature surprise of the day in the corn section in carrying off the sweepstakes for "Section Two." This region takes in all districts north of Iowa, and in previous years the first position was taken by either North Dakota or Montana. A sample of white corn took the ribbons.

In the sheep section, Cecil Stobbs, of Wheatley, Ont., took top honors for Dorset Ram two years or over, and for those between one and two years old. Mr. Stobbs also won the ewe championship for Dorsets; first prize for aged flock; yearling flock; and the pen of lambs.

R. S. Robson and sons, of Denfield, Ont., took the first place for a ram lamb among the Lincolns, and S. M. Lee, of Highgate, always a consistent winner, won first place for yearling rams in the same class and first place for two year old rams.

Swept Clydes Class.

In the Clydesdale horse division Saskatchewan entries took all the stallion championships, scoring a clean sweep. "Wee Donald," a spirited animal owned by C. A. Weaver, of Regina, was awarded the senior and grand championships, while Dr. Reid, a prominent western veterinary surgeon of Canora, Sask., won the junior championship and the reserve grand championship with his entry.

The new grand champion of the breeders is a ten year old, and was sired by "Hughes' Stemp" out of "Handsome Lass."

In the John Clay & Company specials for the best cattle entered by a university or college, the university of Alberta captured the reserve championship with "Linda's Pride."

There were 25 other colleges in this class, the first prize for the best single animal going to the university of Nebraska on an Aberdeen yearling, while the champion hard prize and the award for the best general exhibit went to State College, of Ames, Iowa.

NEW LAMP BURN 94% AIR

Beats Electric or Gas

A new oil lamp that gives an amazingly brilliant, soft, white light, even better than gas or electricity, has been tested by the U.S. Government, and 35 leading uniersities, and found to be superior to 10 ordinary oil lamps. It burns without odor, smoke or noise—no pumping up; is simple, clean, safe. Burns 94% air and 6% common kerosene (coil oil).

The inventor, F. S. Johnson, 246 Craig Street W., Montreal, is offering to send a lamp on 10 days' FREE trial, or even to give one FREE to the first user in each locality who will help him introduce it. Write him to-day for full particulars. Also ask him to explain how you can get the agency, and without experience or money make $250 to $500 per month.

NEW SUPPLY OF

Horse Blankets

Jute and all-wool. Priced from, each .....$1.25 to $4.00

ROBES, Satchman and fur, from .....$10.00 up

Also 1 Steel Scraper, New and Second-Hand Cream Separators, Wire Fencing, etc.; Mitts and Gloves, both wool and leather.

R. C. HEARD

379 Water St. Phone 1329

MR. FULTON DIVES INTO TANK FOR LAST TIME

NEW YORK, Dec. 4.—Pugilism's most notorious diver has probably gone into the tank for the last time.

Fred Fulton's flop to Tony Fuente humorously called the heavyweight champion of Mexico, was too much even for the tolerant police authorities of the coast.

From now on the meek Minnesotan will be asked to confine his aquatic demonstrations to the privacy of his own bathtub, if any.

It is hard for psychologists of the ring to determine whether Fulton is beset with weak heart or weak jaw, or both.

His manager refers to him as a "first-class bum". This would seem to be, in the light of recent events, extravagant praise.

Was Expected to "Dive"

Fulton, a reformed plasterer, is winding up a mediocre career in a manner typical of mediocre fighters. Never a championship prospect himself, Fulton is now serving as a means to a promotional end for some of the younger hopefuls.

Fulton was signed to meet Fuente for no other purpose than to "take a dive." Mr. Windy Winsor, who handles the belligerent tamale, obviously had that in mind when the match was made.

Mr. Winsor once had Dempsey but let him get away. Whereupon Mr. Jack Kearns took him and by dint of some shrewd, if questionable, match-making, rushed the Colorado clouter into the richest of all titles.

A motley collection of broken-down stars and never-heard-of set-ups were thrown to Dempsey—the Homer Smiths, Jim Flynns, Bull Sadees, Tony Drakes and Eddie Smiths—and Jack proceeded to flatten them all in jig time.

The Case of Mr. Bonds

Taking his cue from Kearns, Mr Winsor doubtless has visions of building up Fuente just as Kearns built up Dempsey.

Joe Bonds was a diver of no mean ability several years back. You could always count on Joe going into the tank some time between the first and tenth round. His record for consistency appealed to gentlemen interested in promoting Bob Martin soldier heavyweight.

Bonds was picked as Martin's first professional opponent. To give the diver a little "tone" he was brought to Cleveland and established in one of the big hotels a week before the fight. "Go ahead and order anything you want, we'll pay for it," instructed the promoter.

It Worked All Wrong

The good Mr. Bonds, it appeared, had not been eating regularly, and he made the most of this Elysian opportunity. Thick steaks and Idaho potatoes added plenty to his vitality. This and the considerate attitude of the promoters prompted Mr. Bonds to fight his best.

The result was Mr. Bonds did not dive in the FIRST ROUND as had been anticipated. The fight, which was expected to introduce Martin as a new punching sensation, dragged along until the eleventh round.

Mr. Bonds, aged and decrepit, was the hero of the affair, and it took a lot of explaining to keep Martin in the headlines.

FRED FULTON POISED FOR ONE OF HIS FAMOUS DIVES..

COOLIDGE CAUTIOUS IN PROPOSAL OF ARMS REDUCTION CONFERENCE

"Wait and See" Outcome of European Effort, He Tells Congress.

URGES ECONOMY

President Says Government's Task is To Keep Down Expenses.

WASHINGTON, Dec. 4.—(Canadian Press). — President Coolidge submitted to Congress yesterday a broad programme dealing with domestic and foreign affairs but frankly said the chief job for the Government was to keep down expenses.

In the face of the usual December drive for increased appropriations, the executive again made economy his watchword and reminded the Congress that he still stood in the gap to resist increased appropriation bills which would make future tax reduction impossible.

While generally endorsing most of the domestic legislative recommendations, leaders at the capitol saw little hope of translating many of them into law at this session. They will be fairly well satisfied if they can get all of the annual supply measure through before this Congress expires by limitation next March 4.

Sent By Messenger.

Departing from the custom of recent years, Mr. Coolidge did not deliver his message in person. He transmitted it by messenger, and it was read simultaneously in both Houses. Senators and representatives, as well as fairly crowded galleries, gave it close attention. In the Senate there was absence of applause which generally greets executive declarations when made in person, but the House members applauded several of the recommendations.

President Coolidge made no recommendations with respect to immediate tax reduction, but he told the Congress that if it would keep within the limitations of the budget he presented Tuesday it would be possible to have a 'moderate amount of tax reduction and all the tax reform that the Congress may wish for during the next fiscal year.'

He also recommended development of navigation from the Great Lakes to the Atlantic by way of the St. Lawrence River.

On Foreign Affairs.

Two new pronouncements marked the President's discussion of foreign affairs.

Speaking of arms reduction he said that before carrying out his intended proposal to approach the great powers on the question of further conference it would be necessary to wait and see what would be the outcome of the European conference already under consideration.

"I should not wish," he said, "to propose or have representatives attend a conference which would contemplate commitments opposed to the freedom of action we desire to maintain unimpaired with respect to our purely domestic policies."

Proposals to outlaw aggressive warfare, the President asserted, should be carefully studied and sympathetically viewed. He added that the United States had definitely relinquished the old standard of dealing with other countries by terror and force.

OPEN SUNDAY SCHOOL.

Officers Elected For Cavan Centre School Meetings.

CAVAN, Dec. 3.—A meeting was held in Cavan Centre school house on Tuesday evening, to consider the question of re-opening the Sunday school, which has been closed for two years. It was decided to do so in January, and the following officers were elected:: Superintendent, Mr. F. M. Staples; Assistant Superintendent, Mr. R. Matchett; Secretary, Miss Margaret Lang; Treasurer, Mrs. R. Matchett; Organist, Mrs. H. Lang; Teachers, Mrs. Matchett and Mrs. R. S. Staples for the Bible class; Mrs. J. W. Perrin for the Intermediate class; F. M. Staples for the Beginners' class.

The Executive committee will be the officers of the school, Mr. H. Lang, Mrs. R. S. Staples and Mrs. J. W. Perrin.

Threshing is still going on. Mr. Isaac Fallis is threshing at Mr. J. Smith's, having just completed Mr. S. Staples' grain. The grain is yielding well.

The roads are in excellent condition for thtis time of the year.

Shooting matches are quite numerous just now.

NEW TRIMMINGS.

Diagonal trimmings and diagonal tucks are new ways of trimming the cloth gown.

Hospital for Sick Children

67 COLLEGE ST., TORONTO

Dear Mr. Editor:—

Your readers have probably had their appetite for statistics satiated during the past few months. Still they will, no doubt, want to know something of the work accomplished by the hospital to which they have so generously contributed in the past. They are shareholders in a Mission of Mercy. Their dividends are not paid in coin of the realm. May I trespass upon your space to outline what those dividends are?

Firstly, the daily average of children occupying cots in the Hospital for Sick Children was 255. The total cared for as in-patients was 6,397. That is equivalent to the population of a good-sized Ontario town.

And secondly, the out-patient department. This is a wing of offices given over to consultation and minor operations. On an average there were 190 young callers a day.

That is where the dividends are earned—in the difference made in the lives of thousands of children through the voluntary contributions which render it possible to maintain an institution where pallid cheeks become rosy and twisted limbs are made straight.

If that were not dividend enough, one might try to estimate the enormous salvage of child-life in Ontario which has taken place since "Sick Kids" doctors and "Sick Kids" nurses have been going out through this province equipped with a knowledge of children's diseases, which they could not get except in some such highly specialized and pre-eminently efficient institution as the Hospital for Sick Children.

On this year's service the Hospital expended $345,126 and finds itself in the hole to the extent of $134,284. What comes in around Christmas-time keeps the Hospital going. So long as the word "Christmas" retains its original significance could any charity possibly enlist more of the sympathy of your readers or entitle itself to more of their support?

Faithfully yours,

L. E. ROBERTSON,
Chairman Appeal Committee

A MINUTE OF MERCY COSTS FIFTY CENTS

TWO BARNS BURNED.

Loss to Farmer Near Alviston About $10,000.

ALVISTON, Ont., Dec. 4.—(Canadian Press).—Fire of an unknown origin yesterday completely destroyed two large barns and drive shed with contents on the farm of Harry Gilroy, one mile south of Alvinston. The loss will be upwards of $10,000, only partially covered by insurance.

CHIEF OF POLICE VANDELL IS DEAD

Was Born in Havelock Sixty-Two Years Ago.

BUFFALO, N.Y., Dec. 3.—Chief of Police Andrew VanDell, 62 years old of Albion N.Y. near here, and brother of Mrs. Firman Hague, of Havelock, Ont., near Peterborough, dropped dead Monday morning in his home, in Albion, Chief VanDell was combing his hair in front of a mirror when stricken with heart failure after having shoveled the snow from his sidewalk. His breakfast was on the table waiting him when death came. Chief VanDell was one of the best known officials in this part of New York state and has been head of the Albion police department for nearly twenty years, having served under four mayors. Mr. VanDell was born in Havelock, Ont. He was a member of Albion, N.Y. Lodge, No. 58, of which he was Past Master. He served eleven years as President of the Past Grands Association of Orleans County, N.Y., in which Albion is situated, and several terms as District Deputy of Orleans county. The late Chief VanDell also is survived by his wife, Mrs. Hattie VanDell, and another sister, Mrs. Alexander Hye, of Barre, N.Y. Burial will be in Mount Albion cemetery, Albion, N.Y., and the Albion Lodge of Oddfellows will have charge of the burial service at the grave. The time for the funeral services and interment had not been decided last night.

CAMPBELLF, MILLS POWER

(Continued from page 1.)

ty Court of Peterborough, be requested to inquire into and report upon the apparent failure of the Peterborough Utilities Commission to charge the Campbell Flour Mills Co., Ltd. for the full amount of electrical power that would appear to have been used by its said mill situate within this city from the month of March 1919 to the month of December 1921 according to the said report of the Hydro-Eelectric Power Commission of Ontario."

Election Issue.

Alderman Joseph Crowe intimated that the matter may be made an issue in the forthcoming municipal election. The people, he said, could signify their opinion as to whether Council is pursuing a course in accordance with their wishes, by voting for or against the candidates for the Aldermanic Board who declared their stand on the inquiry issue.

New Sewer.

A deputation consisting of Messrs. McCartney, Roberts, Scott, Menzies and Smith appeared at the same meeting regarding a proposed sewer on Bethune street. A permit has been obtained from the C.N.R., on whose right of way the property fronts, to lay the sewer. The cost will be $582.75, or, spread over 30 years, $42.46 a year. Mayor Turner suggested assuming the debt at once instead of spreading it over the 30-year period when the total cost will be $1,260.

The city will assume a portion fronting on a vacant corner lot on the same basis as an intersection, and the property owners who are to be served with the sewer will assume all the remaining expense.

Work will be started immediately in order to provide employment for some out-of-work men.

Sewage Disposal Plant.

The completed plans for the proposed sewage disposal plant were submitted by assistant city engineer George W. Perks, who is acting during city engineer R. H. Parsons' absence through illness. Mr Perks interpreted the drawings and explained in detail the work to be undertaken.

If you keep your brown sugar in an open crock in the refrigerator it will never get lumpy.

SOFTENS PAINT BRUSHES.

When paint brushes have become hard, let them stand in a can of vinegar on the back of the stove. This will soon soften them.

Beads are applied to this pink georgette frock in a manner that is different and quite charming. The wide band about the bottom of the skirt and the narrower one going up the front is made of closely woven fringes of irridescent beads. There is a suggestion of a fountain in these tiny cascades that catch the light and reflect it so delicately. The narrow scarf is worthy of interest because the smart scarf is lengthening and becoming less wide.

Hot Breakfasts on time

Now all the family can have the hot breakfasts they like best, and still be able to get off to work or school in plenty of time.

Quick Quaker is the secret. It cooks perfectly in three to five minutes. That's because the grains are cut in two, rolled thinner and partly cooked before packing. Otherwise Quick Quaker is just the same as the regular Quaker Oats you have always known and liked. Just as creamy and delicious—just as wholesome and nourishing.

Your grocer has both kinds of Quaker Oats now. Get whichever kind you prefer. Look for the picture of the Quaker on each package.

Now 2 kinds Quaker Oats

In Sealed Cartons Only

Quaker Oats — *the kind you have always used*

Quick Quaker — *cooks in 3 to 5 minutes*

707

Photograph Taken Opening Day, Peterboro, December 1, 1920.

Peterboro Store Opened Dec. 1st 1920

Belleville Store Opened Aug. 31st 1922

Kingston Store Opened Oct. 26th 1922

Brockville Store Opened Feb. 22nd 1923

Head Office: Peterboro, Ont. Our First Store

Get Ready For McNABB'S FOURTH Anniversary Sale

The Greatest Shopping Event of the Year

A Magnificent Array of Splendid Values In New

DRESSES AND COATS

embracing a wide range of styles, colors and materials—in fact, everything that you are likely to be interested in buying at this season of the year. All New Fresh goods, right up to the minute in every respect, and greatly reduced in price.

This Great Anniversary Sale

In our Peterboro, Belleville, Kingston and Brockville Stores will commence

9 a.m. SATURDAY MORNING

See Newspapers Friday Night For Full Details of Opening Values For This Great Anniversary Sale.

The J. A. McNABB Co., LTD.

Eastern Ontario Chain of Ladies' and Misses' Ready-To-Wear Stores

PETERBORO — BELLEVILLE — KINGSTON — BROCKVILLE

$$$$$ XMAS STOCK $$$$$

FRENCH IVORY TOILET GOODS

Get our prices before you buy.
WE can save YOU money.

Do not hesitate to get our prices.
WE can save YOU money.

We have marked these goods at a very close margin.
WE can save YOU money.

We have saved money for our customers other years.
We can save YOU money THIS YEAR

MONCUR'S DRUG STORE

497 GEORGE STREET

Lowest Prices in the City on Patent Medicines

The Evening Examiner

PHONES—Editorial 1401. Business Office, 1660. Private Branch Exchange to all Departments.

The Examiner is a member of the Audit Bureau of Circulation.

The Daily Examiner, published every lawful evening, by The Peterborough Examiner, Limited. Office, 419 George street. $5.00 per year, delivered in city; out-of-town subscribers, by mail, $4.80 a year.

The Weekly Examiner, published every Thursday. Subscription price $1.50 a year.

U. S. REPRESENTATIVES

Special U. S. Representatives—W. H. Stockwell, 629 People's Gas Building, Chicago, Ill.

New York—Chas. P. Miller, 225 Fifth Avenue.

Advertising Rates on application.

R. M. GLOVER, Managing Director.

THURSDAY, DECEMBER 4, 1924.

CUTTING DOWN EXPENSES.

If the operating expenses of the Isolation Hospital can be materially reduced without interfering with the efficiency of the institution, the Board of Health is to be commended upon its efforts to follow up Mayor Turner's proposal by bringing representatives of the two other hospitals into consultation with the board.

It is recognized that the Isolation Hospital is a vital necessity, but the budget under present conditions is not a light one, and the board is justified in endeavouring to hit upon a plan that would ensure a considerable saving.

Difficulties in the way of carrying out the suggestion are apparent, yet they are by no means insurmountable, and it might be possible to dispose of them, if the suggested policy commends itself to the boards of management of the two hospitals.

Mayor Turner introduced the matter in the interest of economy, and if a workable plan cannot be discovered His Worship will at least have the satisfaction of knowing that his motive was of the best and a constructive move on behalf of the ratepayers.

EVERYBODY MUST HELP.

The number of money bylaws submitted to the ratepayers of various Ontario centres at the municipal elections on Monday, and the fact that many of them were defeated, indicate that while the general attitude is against large expenditures at this time there are nevertheless many people in every community who want the public treasury to pay for this, that or the other undertaking.

It is this condition that makes difficult the task of the civic government.

They go into office impressed with the idea that the ratepayers want economy to be the watchword of the administration, and yet a few weeks of service convinces them that in spite of this demand for a reduction in expenditures there are nevertheless large numbers of citizens anxious to have some expensive project or another carried out.

It is possible usually to make out a strong case, too, in favour of the desired undertaking, and as a result, City Councils are often in a quandry as to just what their attitude should be.

The citizens who are always calling upon their civic boards to be economical should do a little quiet thinking over this phase of the matter.

It is just possible that reflection might cause them to see that their desire for saving can best be fulfilled if they themselves set the pace.

In other words, the people who want City Councils to be economical must stop petitioning City Councils to spend money.

THE SYMPHONY ORCHESTRA.

An editorial reference in the Toronto Globe not long ago to the necessity of supporting the Toronto Symphony Orchestra is of particular interest just now in view of the appeal that has been made by the Peterborough Symphony Orchestra for financial assistance.

What has been said about the Toronto organization can be said about the local band.

It is true, as the Globe puts it, that it may be said that a city is known by the orchestra it keeps.

In the support of a creditable symphony organization the real love of almost the highest form of art shows itself.

Either there is a widespread interest in music with a civic pride in securing the best possible or there is not ,and the city is to some extent judged accordingly.

The Symphony Orchestra provides, perhaps, the best because it can never be self-supporting.

"During the Great War," says the Globe, "several of the European nations found it worth while to maintain their orchestras for the pleasure and solace of the worried peoples.

Those who step from the strains of business or the noise and bustle of the street in peace times and listen to the harmonies of Beethoven and other old masters are happier for the home circle and stronger for the battles of tomorrow."

Peterborough is fortunate in having in the local Symphony Orchestra the nucleus of a band that is destined to steadily improve, and its exploits at the Ontario Musical Festival indicate that already it occupies a very high place.

It is an organization that merits the enthusiastic support of the community.

ONLY 14.14 PER CENT.

A study of the municipal elections on Monday in different Ontario cities, it is regrettable to have to say, fails to show much improvement in regard to the size of the vote polled.

Ottawa, perhaps, made the best showing in this respect, although even the fact that there was a brisk mayoralty contest on, the card failed to bring out 50 per cent. of those on the lists.

Windsor offered the most glaring example of apathy.

According to the lists, 26,493 residents of the Border City were eligible to vote.

There was no mayoralty contest, but the highest vote recorded in the election for the Hydro Commission was only 3,604.

That means that only 14.14 per cent. of the total possible vote was cast.

When only fourteen out of every one hundred electors consider it worth while to help to select a civic government, it is no wonder that newspapers are endeavouring to bring about a new order of things.

The basic principle underlying municipal elections that they mean the handing over of the city's money to a body of men to expend as they see fit seems to have been lost sight of altogether by 86 per cent. of Windsor's population.

They apparently were content to leave the selection to the other 14 per cent.

They may get good civic government in spite of that attitude, but, frankly, they don't deserve it—and should keep their lips pressed close together if they don't get it.

THE OLD TOWN'S NOT THE SAME.

Kingston people have an old weapon, locally called the Fort Henry gun, that has been fired at noon and 9.30 at night for 75 years. The bang of the old field piece was the barometer of Kingston. When it was heard at noon the men of the place stretched and remarked, "Well, it must be nigh dinner time," and when it banged at 9.30 the gentlemen of the town with one accord reached for their bootjacks, combed their whiskers, and the town was locked up for the night.

Now all this has changed, and on the night of December 1 there was no bang, and the town moved in a disjointed way. Some of the cats were put out for the night at nine, and others not till ten.

Trouble is "economy" at Ottawa. Economists there ask "Why bang?" and Kingston replies "Why not?" and there the matter is deadlocked. When folks get used to moving for 75 years at the sound of two bangs per day it's pretty hard to move smoothly into a bangless age. Kingston has a member in the Commons and one in the Senate, and their one chance to justify their existence is in raiding the treasury for a couple of charges of gun powder.—London Advertiser.

PEOPLING THE WEST.

Western newspapers, in reviewing Mr. Beatty's recent speech in St. Catharines, in which the President of the C. P. R. rebuked those who were impeding immigration to the West, generally commend him for his attitude on this question, the Edmonton Journal remarking: "There is need for such a challenge to those Easterners who would delay the settlement of the West because they fear the influence on the affairs of the Dominion which will be exerted by a larger population on these plains." What opposition there has been to immigration, however, has come mainly from the industrial workers, who fear competition in an already overcrowded market, says the Hamilton Spectator. There is little, if any, objection to the entry of agricultural workers for the West or any other part of Canada. In fact, such immigration is welcomed and encouraged, for it is fully realized, as President Beatty said, that the prosperity of this country depends very largely on an increase of population of the right kind—and competent farm settlers and helpers are emphatically of the right kind. There may be people so curiously constituted that they "fear the influence on the Dominion which will be exerted by a larger population on these plains," but if there be, they are negligible in numbers and influence. The Edmonton Journal itself seems to realize that fact, for it observes: "They are not very numerous and, in any case, they cannot do anything like as much to impede the immigration movement which the country so much requires as can those Westerners who are doing what lies in their power to halt it."

The West can be assured that any well-considered scheme for the settlement of the Prairie Provinces will be approved and assisted by Eastern Canada. When former efforts were made to enlist the moral and material support of the Eastern Provinces in schemes of Western colonization, there was no reason to complain of the response. Eastern industrialists recognize the importance of extending Western markets, and the Canadian people as a whole fully appreciate the necessity for providing more business for the National railways and for securing additional population to share the burdens with which the nation is saddled.

DO GOOD ROADS PAY FOR THEMSELVES?

An interesting line of thought is opened up by an argument which is being advanced in the southern States in favor of state bond issues to pay for good roads. The argument is that good roads which are built and sustained by a tax on gasoline pay for themselves. Why? How?

Because, so the argument runs, good roads enable motor cars to go further on gas than poor roads, and so save the cost of gas to a motorist; that they enable cars to save oil; that they reduce the wear and tear on cars and tires, and save cost that way; and that they lessen the liability to accidents. Therefore, when a motorist pays a tax on gas the proceeds of which are used to improve roads, he is paying something the value of which he gets back in the use of his car.

The Manufacturers' Record thinks the case has been proved by the case of North Carolina. The Record says:

"The gasoline tax in North Carolina, which, as our readers know, has been for several years building one of the finest highway systems in America, will take care of the interest on the bonds and their redemption. But, some may ask, is not this gasoline tax a burden on the people?

It is not. It is paid only by the automobile and motor truck people, and they find that the consumption of gasoline using good roads as compared with bad roads is so much lessened that they are saving money by paying the tax on gasoline. They are likewise saving on their tires, on repairs and on the length of life of their cars.

"The automobile users are, therefore, getting these splendid highways absolutely without cost to themselves, and securing thereby longer life for their cars and tires, greater comfort for themselves in travelling, and greater ability to get around the State and do business. They are, therefore, actually making a profit by paying the gasoline tax."

Further than the direct saving in gas, oil, tires and car wear and tear, the lessening of accidents, there is, of course, a tremendous indirect gain to the community in the comforts, the easier social intercourse and the business advantages which good roads give. Finally, there is the attraction to outsiders. The Manufacturers' Record says:

"Florida has been almost made over in the last ten or fifteen years by its highway construction. About 100,000 cars owned outside of the State annually move into Florida, carrying several hundred thousand people, and the abounding prosperity of that State has been largely the outcome of highway building based on such bonds."

Don't do the good work piece-meal, the idea is. Borrow money freely, and build the good roads fast.

It is difficult to argue against this proposition provided one important condition is to be observed. Namely, that all the proceeds from taxes on automobiles or gas shall go into the road money. If such taxes are not devoted absolutely to the road purpose, there is very little justification for them at all. If they are devoted to good roads, there certainly can be a heap of money available for good roads, and few motorists will grudge the taxes they may pay for that purpose.—Ottawa Journal.

EDITORIAL NOTES AND COMMENT.

It will soon be impossible to call it early Christmas shopping—get it done now.

Chatham rejected a proposal to build a municipal swimming pool. They should submit a bylaw of that nature in the dog days.

Wise and Otherwise.

Price of bread in Paris is higher than it has been since 1870, so maybe there's something crooked about the staff of life.

Somebody shot a vaudeville manager in Los Angelese perhaps because he hired another skating act.

The Wall Street boom shows the brokers are taking a lot of stock in the reported business revival.

Senator Capper says there is too much hot air about Congress, but doesn't say how much is enough.

Keep your mouth closed when angry, says a health expert. That's right, unless you can lick everybody.

"Contentment makes a long life,' is more health advice. But many men work themselves to death trying to get contentment.

Scientists think they can make gold out of quicksilver, but we don't.

A Detroit man who failed at suicide three times might try going into the Michigan woods and yelling like a deer.

The big apple crop which was reported recently is more than likely a big cider crop now.

Man named Aaron was robbed in Chicago, indicating they are taking them on in alphabetical order.

Just went the dark clouds were lifting comes the sad news that more player pianos are being sold.

Almost as bad as being in jail would be to have some friends give you the mumps for Christmas.

Wear your hat while thinking up Christmas gifts or you may scratch yourself bald headed.

All we hope is that the first man who spells Christmas with an "X" this year is small enough for us to whip.

If an Ohio boy, who shot three people, ever grows up he can join our army as a couple of squads.

They say one man has deserted the army 41 times. Let's marry him to a movie star.

The money saved by not buying Christmas presents is wasted.

RADIO PROGRAMMES

THURSDAY, DEC. 4.

WEAF, NEW YORK—492.
7.30 p.m.—Hambone Male Quartet.
8.00 p.m.—Colegian Serenaders Orchestra.
8.30 p.m.—Travelogue.
9.00 p.m.—"Hohner Harmony Hour.'
9.30 p.m.—Musical program.
11.00-12.00 p.m.—Lopez Orchestra.

WOR, NEWARK—405.
7.15 p.m.—Sports resume.

WOO, PHILADELPHIA—509.
5.15 p.m.—Organ; trumpets.
9.55 p.m.—Time signals; weather.

WBZ, SPRINGFIELD, MASS.—337
8.15 p.m.—Concert.
9.15 p.m.—St. John's Congregational Church senior choir.
10.01 p.m.—Musical program.

WGY, SCHENECTADY—380.
8.00 p.m.—Comedy, "A Woman's Way."
11.30 p.m.—Organ recital.

WNAC, BOSTON—273.
7.35 p.m.—Lambert Brothers Orchestra.
8.00 p.m.—Musical program.

KDKA, PITTSBURGH—326.
8.00 p.m.—Farm program.
8.30 p.m.—Orchestra.
11.00 p.m.—Concert.

WMH, CINCINNATI—360.
9.00 p.m.—Organ; vocal and instrumental solos.
10.00 p.m.—Avon Orchestra.

WHAS, LOUISVILLE—400.
8.30-10.00 p.m.—Concert; Sunday school lesson; welfare talk; news; time announced at 10 o'clock.

WGN, CHICAGO—370.
7.30-8.00 p.m.—Dinner music.
9.00-10.00 p.m.—Vocal and instrumental music.
11.00-12.00 p.m.—Chapman's Orchestra; songs.

BLISTERED MATERIALS.

Blistered materials in heavy weaves suitable for coats and wraps are new and attractive.

Visitors to Toronto

ARE CORDIALLY INVITED TO MAKE THE

Queen's Hotel

(Opposite new Union Station)

THEIR HEADQUARTERS

Special Winter Rates Now Obtainable

The Queen's high standard of cuisine and service maintained in every particular. American and European plans. Wire your reservations at our expense.

HENRY WINNETT, President

CATTLE, GRAIN AND PRODUCE

Peterboro—Toronto—Montreal Winnipeg

RETAIL.

Fruit.

Bananas, 40-50c doz.; oranges, 20c-$1 doz.; grapefruit, 2 to 6 for 25c; lemons, 30-40c doz.; apples, Wealthies 40c peck, St. Lawrence 60c, Baxters 25c, Tolman Sweets 60-70c; Snows, 40c-$1 pk; McIntosh peck; $6-$9 bbl.; Kings, $6 bbl.; Starks, Baldwins and Greenings, $5 bbl.; Red Roger, 70c; Niagara 70c; cooking apples, 35-40c peck; Casaba melons, 50-60c each; grapes, blue, 60 cents bskt.; Malaga grapes 20-25c lb; figs 10-40c lb.; dates, 12-15 cents lb; pears, Keefers, 75-90 cents basket; picking pears, 20c peck; pomegranates, 15c, 2 for 25c; cranberries, 20c lb.; cocoanuts, 10-15c each.

Vegetables.

Potatoes, 15-18c peck; beets, 40c peck; carrots, 18-40c pk.; green onions, 5c bunch; Spanish onions, 3 lbs. 25c; pickling onions, 25c qt.; cooking onions, 25 cents peck; white onions, 4 lbs. 25c; cabbage, 5-15c head; leaf lettuce, 5c bunch; head lettuce and Iceberg, 20-25c; celery 12-15c bunch; parsley, 5c; tomatoes, 45-50c basket; peppers, 40c doz.; vegetable marrow, 15c each; squash, 15-25c each; cauliflower, 15-25c; pumpkins, 10-20c; sweet potatoes, 3-4 lbs. 25c; mushrooms, 75c lb.; parsnips, 40-50c peck; turnips, 15-25c peck; brussels sprouts 25c quart.

Nuts.

Mixed, 25c lb.; peanuts in shell, 19-35c lb.; shelled walnuts, 49c lb.; broken walnuts, 43-45c lb.; shelled almonds, 50c lb.; large Valencia, 80c lb.; shelled Jordan almonds, $1.30 lb.; Brazil nuts ,25c lb.; chestnuts, Canadian, 60c, Italian, 40c lb.

Dairy Products.

Butter—Creamery, 37-40c per lb.; dairy 36-40c; baking 25c; lard 20-25c lb.; shortening, 18-22c lb.

Cheese—New, 25c lb.; old, 40c lb.

Eggs Fresh extras, 65c dozen; fresh firsts, 60c doz.; storage firsts, 47c dozen.

Honey.

Sections—Clover, 25-30c; amber, 20-25c.

5-lb. pail honey—Clover 79c-85c; amber 63-69c; buckwheat, 12c lb.

Fish.

Salmon trout, 25c lb.; white fish, 22-25c; kippers, 25c; kipperines, 30c lb.; haddies, 25c; fillets, 25c; oysters, 75-80c pt.; oyster in shell, 40c doz.; shrimps, 40c pint; codfish, 25c lb.

Meats.

Beef, 8-30c lb.; veal, 10-30c lb.; lamb, 15-35c lb.; mutton, 10-25c lb.; pork,15- 30c lb.; bacon, 27-45c lb.; sausage, 18-20c lb.; chicken, 20-35c lb.

Flour.

Flour, half barrel, $4.75; pastry flour, 24-lb. bag, $1.00-$1.15.

WHOLESALE.

Grain.

Fall wheat, $1.30-$1.35 bus.; oats, 45c; rye, 95c; barley, 75-80c; peas, $1.50; alsike, $7.50-$8.00; buckwheat, 70-80c; sweet clover, No. 1, $4.75; alfalfa, $8.00 bushel.

Hay, Bran, Etc.

Hay, baled, $17; baled straw, $10; bran, $32 ton; shorts, $34 ton.

Hogs.

Live hogs, thick, smooth, $9.25 per cwt.; select graded, $10.15; dressed, head on, $15.00; head off, $16.00.

Hides and Wool.

Hides — Cow, . . lb.; horse, $2.50-$3.00 each; calf skins, 15c lb.; lamb skins, $1.00-$1.75 each; shearlings, 25 35c each.

Wool, 25-28c lb.

TORONTO LIVESTOCK.

TORONTO, Dec. 3.—The market continues strong and active at Monday's advanced prices for anything of choice quality in the butcher class. The finished butcher steer or heifer for the Christmas trade is not yet much in evidence, only a very few of these offering to far, though it is expected there will be the usual showing of well-finished animals for next week. A few baby beeves are coming in and selling from $9 to $11.50. Today's run was comparatively light for the midweek market and consisted mostly of medium and poor quality cattle. These are clearing out at steady prices.

The report trade is quiet, only a few loads going out at from $6.50 to $7.50.

Calves were a little firmer today at $11.50 for a few tops.

Lambs were strong and higher at $13 to $14 tops. Choice sheep steady.

Hog market settled at $8.50 f.o.b. and $10.41 selects off cars.

Prices in the various sections are as follows:

Export cattle, choice and heavy steers, $6.50 to $7.50; bulls, $4.50 to $5.

Choice butchers, $6.50 to $7.50; mediums, $5.75 to $6.25; common, $3.50 to $4; baby beeves, $9 to $11.50.

Choice fat cows, $3.50 to $5.

Stockers and feeders — Choice short keep feeders, 1000 to 1200 lbs. $5.50 to $6.25; stores, 900 to 1000 lbs. $5 to $5.50; choice stockers, 830 to 950 lbs., $4.25 to $4.75; light western stock, $3.50 to $3.75; choice western, $4.50 to $5.

Sheep and lambs higher.

Calves firm.

Hogs 25c lower at $9.50 off cars.

Good to choice export feeders, short keeps	5.50	6.25
Baby beeves, 630-850 lbs.	7.00	10.00
Choice handyweight cattle	6.25	6.50
Good handyweight Lut.	5.50	5.75
Medium fair butchers	5.75	6.25
Common light butchers	3.50	4.00
Choice 950-1100 lb. feeders	5.25	5.75
Fair to good feeders	4.00	4.50
Light Northwest heifers	3.25	4.00
Choice fat cows	4.50	5.00
Good butcher cows	3.75	4.25
Medium cows	3.15	3.50
Common cows	2.75	3.00
Canners and cutters	1.75	2.50
Good choice butcher bulls,	4.25	4.50
Good choice ex bulls	4.00	5.00
Bologna bulls	2.50	3.25
Choice milkers and springers	75.00	90.00
Medium milkers and springers	45.00	60.00
mon, each	30.00	40.00
Choice spring lambs	12.50	13.00
Medium spring lambs	10.50	11.00
Common spring lambs	8.50	9.00
Choice yearling sheep	8.00	9.00
Cull yearling sheep	4.50	5.50
Good to choice sheep	6.50	7.50
Heavy sheep and bucks	4.00	5.00
Culls	3.00	3.50
Good to choice calves	10.00	11.00
Medium calves	8.00	8.50
Common calves	6.50	7.00
Grass calves	3.75	...
Hogs, f.o.b., thick, smooth	9.00	...
do fed and watered	9.50	...
do weighed off cars	9.75	...

EGG MARKETS.

OTTAWA, Dec. 3. — (Canadian Press).—The egg market continues firm and unchanged in the eastern and prairie provinces, and is easier in British Columbia. Western turkey offers have advanced 3 cents, making an average cost delivered Toronto of 34 cents.

STERLING RATES.

MONTREAL, Dec. 3.—(Canadian Press). — Sterling exchange rates were quoted here to-day as follows:
Sterling demand, $4.63 1-8.
Sterling cables, $4.63½.

CHICAGO GRAIN.

CHICAGO, Dec. 3. — (Canadian Press).—Influenced by prospective sudden falling off in the movement of spring wheat north-west and by notable strength in the corn market, all grains scored an advance to-day. Wheat closed unsettled 3-8 to 2 3-8 cents net higher; May 1.61 to 1.61 1-8 and July 141 7-8 to 142, with corn 1¼ to 3 cents up; oats showing 1 to 2 cents gain, and provisions varying from unchanged figurers to a rise of 42 cents. According to reports which were current, arrivals of spring wheat both south and north of the Canadian boundary, were expected to decrease to a great extent within the next ten days. Messages received said many elevators of Canada were scheduled to close, that, broadly speaking, the Canadian crop had already been marketed, and that the last ocean bound ships of the season had left Montreal. Unfavorable crop advices from Argentina as to wheat as well as corn tended also to life values, and to minimize the effect of lower wheat quotations at Liverpool and of rains in the domestic winter wheat belt.

MONTREAL GRAIN.

MONTREAL, Dec. 3.—(Canadian Press).—The export trade in Canadian grain here to-day was reported very dull, there being little demand from English importers for any line at prices that could be accepted. There was practically no change in the condition of the domestic market for cash grain, the demand being of a limited character but the undertone was steady.

Ontario No. 3 extra malting barley was quoted at $1.08, and No. 3 grade at $1.07 per bushel, ex-track, while odd cars of Ontario No. 2 white oats sold at 62 cents, No. 3 grade at 60 cents, and No. 4 grade at 59 cents per bushel, ex-store.

Little business was transacted in spring wheat grades of flour but prices were firm. The market for winter wheat flour was without any new feature to note.

HONESTY HERE COMMENTED ON

Peterboro Man Finds That City Lumber Company Gave Him Full Measure.

NO PROFITEER

In these days of demands for weighing scales and measuring rods under civic administration it is interesting to read the following article written by a Peterborough man and printed in "Canada Lumberman".

During the investigation of the timber administration, sales of limits, revenue to the Department of Lands and Forests, etc., which was conducted by a Royal Commission during the regime of the Drury Government, a great deal was heard regarding "over-run," particularly under the Doyle rule. Various estimates were given as to what should be an average "over-run" on certain runs of logs.

It appears that not only in connection with logs is there an occasional "over-run." A certain citizen of Peterboro, who ordered from a dealer a cord of hardwood slabs the ther day, made the astounding discovery that there was an "over-run" in the cubic contents of the pile. This was so pleasing and startling that he immediately showed his keen appreciation by sending the firm the following characteristic and facetious note.

Messrs. Blank Bros.,
Wood Dealers & Fair Citizens,

Gentlemen:—

I have heard in the past, and before you came into the wood and fuel business, that short cords of wood were purveyed.

This I have neve taken much stock in. Indeed I think, considering their respective births, lineage, political complexions and other hereditary infirmities that fuel dealers are about as straight as other business men. Sometimes the dealer's wood is crooked. But that may be the fault of the growth and not of his dealings.

But, say, listen.

I ordered from your firm a cord of hardwood slabs. Even the rich must take refuge in the fuel of our forefathers. The slab is a means to an end. And the big end of the slab, is ever rough. For I have experienced much slabs.

I had to get the wood out of the lane, where the able but enthusiastic carter had fired it.

Now, listen, carefully.

I piled the wood (viz., slabs) just as neatly as any Methodist should pile anything, except money. This—the money—he doesn't get enough of to pile. Only to pocket.

But to resume. I piled the wood as stated, and found, By Heck, that you had sent to me 128 ft. and four feet over 132 ft. positive measure. This is most astonishing, and sad in social circles to be extremely unusual. It placidly contradicts the general wireless that the fuel dealer is a profiteer, in anything but price. On that point he is understood to be extremely firm.

I am advised that there is a text in the Bible that says somethin, about good measure and running over. Get your pastor to look it up for you. Then ponder it continually.

Yours respectably,
(Signed) ————

P. S. —I suppose I need not send to you a credit note for the extra four feet. I have an impression that the tail and hoofs always go with the hide.

A THOUGHT.

Better it is to be of an humble spirit with the lowly, than to divide the spoil with the proud. — Prov. 16: 19.

Content thyself to live obscure and good.—Addison.

ELECTRIC "BULBS" MAY LOOK ALIKE BUT—

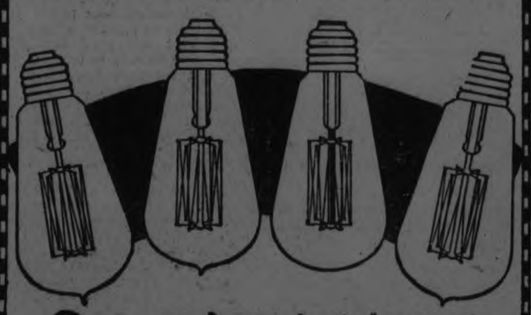

Only MAZDA LAMPS Can Give You the Best Results

"I WANT SOME BULBS." How often this request is made; yet to purchase electric lamps without specifying the make is like buying the proverbial pig in a poke.

For instance, two lamps may look exactly alike, yet one may have a fine film of moisture on the inside, while the other is perfectly dry. The first lamp will have a much shorter life than the dry lamp.

Two gas-filled lamps may look identical, yet one may contain a rare and costly gas known as argon, while the other will be filled with the cheaper, and much less efficient, nitrogen.

By always specifying Edison Mazda Lamps, you are assured of receiving the latest scientific development in incandescent lighting.

Near you is an Edison Mazda Lamp store, recognizable by the yellow and blue cartons. There you will obtain real information about good lighting.

T.14

EDISON MAZDA LAMPS

Edison Lamp Works of Canadian General Electric Co. Limited

CORNER SERVICE STATION
CORNER CHARLOTTE AND AYLMER
ARE AGENTS FOR AND RECOMMEND MAZDA LAMPS

F. R. J. MacPHERSON CO. 450 GEORGE ST.
Sell and recommend Mazda Lamps

MILLER, POWELL & WATSON
CARRY A COMPLETE LINE OF MAZDA LAMPS 438 GEORGE ST.

FISHER'S BATTERY SERVICE 186 Charlotte Street
AGENCY FOR MAZDA AUTO LAMPS

BRITISH CONSOLS
SMOKING TOBACCO

The greatest 10¢ Package in Canada

MACDONALD'S MONTREAL

ALSO IN ½ LB. TINS 65¢

10¢

THOMAS HORNER WITH RAILROAD OVER 50 YEARS

Veteran Started His Railway Career Piling Wood for Old-Time Engine.

OLD PORT HOPER

Came to This City With the C.N.R. as a Trackman in 1871.

Fifty-four years is more than the average lifetime of man, but when one serves his company for the same number of years, with credit to himself and satisfaction to his employers, it constitutes a record unique in the railroad world. Such service is the record of Thomas Henry Horner, Barrie, who recently retired from the C.N.R.

Born in the township of Hope, county of Durham, seven miles from the town of Port Hope, on October 24, 1856. Mr. Honer naturally took to railroading, for his father was also a railroad man, being employed on the construction of the old Port Hope, Lindsay and Beaverton Railway.

Thos. H. Horner began his railroad career at Garden Hill, between Port Hope and Millbrook, on the Port Hope, Lindsay and Beaverton Railway, now part of the Lindsay division of the Canadian National Railways, at the age of twelve years, in the year 1868, piling wood for the wood-burning engines which were exclusively used in that early age of railroading. Incidentally, it might be mentioned that the cars of that day were of ten and twelve-ton capacity, with the up-to-date locomotive (as it was called) pulling about fifteen of these loaded cars over the division—a wonderful contrast from today, when the modern type locomotive draws 100 to 150 fifty-ton cars with the greatest ease.

At that date locomotives used wood exclusively as fuel. The cars had pin-and-link couplers, that is, they were coupled by a semi-oblong link and held together by two small iron pins of about an inch in thickness. The brake-shoes were made of wood and the train was stopped by the brakeman applying a hand-brake, which duty in most cases they had to perform by climbing over cars, piled high with cordwood, and dropping down between to apply the brake. This was extremely hazardous, and many a fine young Canadian lost his life by dropping in between, or the cars leaving the improvised track and his body being crushed under the debris.

Mr. Horner moved to Peterboro in 1871 as trackman. The rail in use then was iron, 56 lbs. to the yard, coupled together by iron chairs spiked to the ties, and the gauge (between) was five feet six inches. As there were other small railroads in Ontario, each with its own gauge, cars for one railroad could not be run on another; therefore, it became necessary to standardize the gauge so that cars might be despatched to points on other roads and thus obviate the necessity of transferring the contents.

After about six months at Peterboro, Mr. Horner was transferred in the same capacity to Lakefield, then a small but industrious village, the chief industry of which was saw-milling, the logs and timber being rafted from Stoney Lake down to the Otonabee River to the mills at Lakefield. He was stationed at this point until 1881, when he was transferred back to Peterboro as foreman and was in charge of operations when the famous "missing link" was constructed between Peterboro and Omemee, which many of the old-timers will recall. He remained there until 1895.

Square timber, logs, lumber and cordwood made up the chief freight handled by the railways, so it became necessary to build an addition to the short railway to Port Hope and Belleville to connect with the existing Grand Trunk Railway. Much of the changes and improvements at Port Hope for handling the traffic were under Mr. Horner's supervision, as the town of Port Hope was the chief port on Lake Ontario where the square timber and lumber was transferred to ships for export. His ability and efficiency was soon further recognized, for on July 17, 1895, the late Superintendent Tiffin appointed him as roadmaster and supervisor of tracks at Allandale.

Railroading even then was far from being as modern as it is today. The type of engine and cars used on the northern division was still small in comparison with those used now. Consequently as heavier engines and cars have been introduced, it has been necessary to improve the tracks and road-bed. Three times, due to heavier power during the past twenty-nine years, it has been necessary to increase the weight of rail—first, from 56 to 68 lbs.; second, from 68 to 80, from Toronto to South River; third, from 80 to 100 lbs., Toronto to Gravenhurst.

Evidence of the high quality of work done under Mr. Horner is seen in the fact that the road under his supervision between Orillia and Toronto was regarded by the chief engineer as the best piece of track on the Grand Trunk system.

Mr. Horner modestly states that this efficiency could only be attained by efficient and loyal employees who worked with him, and no better staff of men could be found than those he has left to carry on in the company's service. Not only did he receive from his own men the best they could give, but the employees of all other departments were ready to co-operate willingly and effectively, and he attributes his success on the railway to the whole-hearted support accorded him.

Mr. Horner had two brothers, both in the employ of the Canadian National Railway, James, roadmaster at Edmonton, who died in 1920, and John, forman at Millbrook, who died in September, 1924, at Peterboro.

During his 54 years of service many changes have taken place in the personnel of the staff and employees. He has served under five superintendents—Supts. Taylor and Ferguson at Port Hope and Supts. W. R. Tiffin, P. J. Lynch and W. E. Weegar at Allandale. On every occasion, says the veteran track supervisor, their advice and co-operation was valued and conduced to better service and efficiency.

Mr. Horner was signally honored by his fellow employees of al departments upon his retirement on Nov. 1st inst., when about 175 gathered at the Allandale restaurant to say good-bye to one who had endeared himself to them by his faithful service and genial manner. It is with particular pride and gratefulness he exhibits a diamond tie pin and cane presented to him by his associates on that occasion.

Many congratulatory letters have been received from officials and friends extending best wishes to him. For all these thoughtful remembrances he expresses his sincere thanks, and hopes that those who follow him will receive the same courtesy and consideration which has been extended to him.

DR. NORVALS STOMACH TONIC TABLETS.

People who are suffering from constipation, billiousness or sick headache are sometimes in doubt what remedy to take to relieve these ailments. You should have no hesitation in asking your druggist what he thinks of Dr. Norvals stomach and tonic tablets and he will tell you as a laxative and tonic tablet they have no equal. Ask your neighbour and in all probability they will tell you their home is never without Dr Norval's stomach and liver pills, Test them for yourself and if they fail to do what we claim, return the bottle to the dealer and he will refund your money.

6d-2-4-49-12-16-19-4559.

NARROW BANDS.

Bands of fur used on the collars and cuffs of street gowns are very narrow,merely used to outline rather than to swathe.

BROWN TONES CHIC

Brown tones are very chic in furs and combine very beautiful with the new brown wools and mannish materials.

IMPROVEMENTS TO LAKEFIELD'S PARK

Voluntary Work By Citizens Shows Material Results at Beauty Spot.

LAKEFIELD, Dec. 3.—Work is being carried on at the village park in a manner which does credit to the public-spirited members of the community. A good road is being built, not only to the entrance of the park, but around it and straight through. The effort is a purely voluntary one; and has not cost the village one cent as work and money have been contributed. It is a beautiful spot and every effort has been made to make it not only ornamental but useful to the village as well.

At the morning service in St. John's Church, Mr. H. F. Strickland played the violin accompanying the hymns and chants. It is three years since Mr. Strickland has played in Lakefield and it was a great treat to hear him again.

The W.A. made their corporate communion at the 11 o'clock service, as is their custom on St. Andrew's Day. The presence of their president, Mrs. White, who has been very ill for the past few months, was an added occasion for Thanksgiving.

A.Y.P.A. Council.

A number of members of the St. John's branch of the A.Y.P.A. are attending the district council banquet in Peterboro' on Thursday night in All Saints' schoolroom.

Personals.

Miss Ruth Benson, of Orono, is the guest of Mr. and Mrs. E. A. Tanner.

Mr. and Mrs. W. J. Little and son were guests of friends in Norwood last week.

Mr. Arthur Barker, of Mount Julian, spent the week-end with Mr. and Mrs. Walter Chappell.

Mrs. R. J. Knox, who has been visiting friends in Toronto, has returned to the village.

Mr. James Linton, of Toronto, spent a few days last week in the village, the guest of Mr. and Mrs. E. A. Tanner.

Miss Florence Little, of Peterboro', spent the week-end at her home in the village.

Miss Loretta Gibson, of Campbellford, was in the village with her parents for the week-end.

Mr. E. A. Tanner was in Toronto last week on business.

Mr. E. R. Tate was in Toronto, Galt, Guelph, Mount Denis and Hamilton on business last week.

Mr. and Mrs. O. A. Langley moved to Peterboro' on Saturday, where they have taken an apartment for the winter.

Mr. H. F. Strickland, of Toronto, was the week-end guest of Mr. and Mrs. E. R. Tate.

DRINK WATER IF BACK OR KIDNEYS HURT

Begin Taking Salts if You Feel Backachy or Have Bladder Weakness.

Too much rich food forms acids which excite and overwork the kidneys in their efforts to filter it from the system. Flush the kidneys occasionally to relieve them like you relieve the bowels, removing acids, waste and poison, else you may feel a dull misery in the kidney region, sharp pains in the back or sick headache, dizziness, the stomach sours, tongue is coated, and when the weather is bad you have rheumatic twinges. The urine is cloudy, full of sediment, the channels often get irritated, obliging one to get up two or three times during the night.

To help neutralize these irritating acids and flush off the body's urinous waste, begin drinking water. Also get about four ounces of Jad Salts from any pharmacy, take a tablespoonful in a glass of water before breakfast for a few days and your kidneys may then act fine and bladder disorders disappear.

This famous salts is made from the acid of grapes and lemon juice, combined with lithia, and has been used for years to help clean and stimulate sluggish kidneys and stop bladder irritation. Jad Salts is inexpensive and makes a delightful effervescent lithia-water drink which millions of men and women take now and then to help prevent serious kidney and bladder disorders.

By all means, drink lots of good water every day. Have your physician examine your kidneys at least twice a year.

FIRED FARMER'S BARNS.

Hired Man, Dismissed, Took Revenge on Employer — Damage $10,000.

OTTAWA, Dec. 3.—Alex Jessaman, aged 29, pleaded guilty in the County Court to-day to a charge of arson, and was sentenced to six months' hard labor. The prisoner had been acting as farm manager to George A. B. Read, of South Marsh, near here, and when advised last month that he would no longer be needed he set fire to the year's crop and barns, causing damage estimated at $10,000. Read claimed that Jessaman owed him $300 under his share of a farming agreement between them and Jessaman either became despondent or set fire to the buildings and crop in revenge.

Answering a request by Crown Attorney J. A. Ritchie that Jessaman might be deported, Judge O'Brien, the presiding judge, expressed his objections to such a method and said the prisoner was yet to become a good citizen of Canada.

HIGH COLLAR

The high rolled collar of white or flame colored silk makes an interesting note with the black velvet gown.

MONTREAL MERCHANT

(Continued from page one.)

tion of a $400 overcoat. He explained that it was Detective Pelletier who had finally stepped in and recovered the goods for him. Later he had received a letter containing a check-room ticket and had gone to Windsor and recovered the coat. He had not recovered the liquor.

Pressed as to which detective he paid the $10, witness named Pelletier. He said he had paid $15 altogether, but it developed that $5 of this was to Chief Lorrain for watching his house while he was away. The commisioner ruled that Chief Lorrain's name could not be mentioned as the inquiry did not concern the provincial police.

Mr. Vaillancourt said Pelletier had practically told him where the liquor was and witness had had a man named Orville Lacombe arrested.

Emile Depocas, an advocate, said he had heard of the location of the liquor, but not through the detectives. A man had been arrested, but the case had been abandoned for lack of evidence when it reached the court stage. Pelletier had told him that he had received a telephone call saying that the stolen goods would be planted in a lane. He had been with Vaillancourt and Pelletier when the goods were found in the lane.

Denies Receiving Money.

Joseph Pelletier, sergeant of detectives, testified that he had not been assigned to this case, but had ran across it while recovering a stolen automobile. The man he had arrested had tipped him off that the Vaillancourt liquor was to go to Sudbury. He had failed to locate it.

Mr. Justice Coderre: "Did you ever get the ten dollars?" "Never."

Vaillancourt, recalled, identified Pelletier, and said he had given him the money at a corner on Craig street. He also said that the Lorrain to whom he had given the $5 was not Chief Lorrain of the provincial police, but a Lorrain who had been attached to number five station.

M. Sobie, of the Sobie Silk Shop, testified that Detectives Brooks and Tourville had been detailed to a robbery in which witness had lost goods valued at $5,000. After the detectives had been to see him, witness had found out by another means where the goods were and that he could buy them back. When the detectives returned they showed him photos of the men thought to be the thieves and also said he could buy his goods back. When he asked why an arrest was not made, the detectives replied there was no evidence as to where the goods were.

Paid $200 Demanded

Witness continued that the goods had been returned by parties who drove up in a big car with the goods wrapped up "just as if they were making a delivery from the factory." He had paid $200 they demanded.

Asked whether he was satisfied with the work of the detectives, witness said he had not come to complain, but just to tell the circumstances. He had told the detectives he was about to pay money to the people who had robbed him and they had thought it was the best thing under the circumstances.

Refused to Swear Out Warrants

Cross-examined, witness said he did not know the name of the man who returned his goods, nor of the man to whom he paid the money. He had heard that there were people at the North Eastern Lunch, who could return stolen goods, so he went there and got in touch with two people who said they woud try and find his stuff. He had returned next day, when the men demanded $600, but he finally got them down to $200. The goods had been returned quite openly. He admitted that he had been asked to go to the courthouse and swear out a warrant against a Nathan Goldberg, but had refused.

Detective Tourville testified that after Sobie had told him that he was paying to get his goods back, witness had suggested watching the store to catch the men, but Sobie had asked the detectives not to do so. Later, Sobie had said that it was Nathan Goldberg who had brought the stuff back, but when Sobie had been asked to swear out a warrant, Sobie had replied: "Oh, its' a joke now; I have got my goods back." The detectives had sworn out the warrant themselves, but when Goldberg appeared in court Sobie had denied accused was the man, and the case was dismissed.

J. B. Puusecs, proprietor of a French weekly publication, was questioned about an article he had published, giving what counsel described as disgusting details of what went on in certain clubs. Witness admitted that he had no personal knowledge of the matter. He had been told about these things and had written them up. Very probably the places did not exist at all and the whole thing might have been imaginary. His paper was a humorous one and not meant to be taken too seriously. He admitted that the suggestion that these clubs were tolerated and perhaps protected by the police was not true.

Hampered By the Law.

Detective Geores Lajoie was shown a list of names and asked if he knew any of them that were malefactors and yet at liberty. He said he reconized some of them as the names of malefactors and men who were known never to work. The question of why these men were at liberty although known to be of shady character brought out the fact that there was much crime that could not, according to the witness, be traced in the present state of the law.

He cited a case where he had found a second hand dealer who bought 120 or 130 motometers in 60 days. These things cost about $8 or $10 each. They formed an integral part of an automobile and were not detachable like spare parts, to be bought separately and fitted on by the owner like a spare tire. It struck him as strange that 120 automobile owners in two months should have been reduced to such a state of poverty as to have had to tear the motometers off their cars and sell it for a dollar or so. He made a test case against this man and the second-hand dealers got together and hired two lawyers to defend with the result that the second-hand dealers won the case.

OMEMEE PERSONALS.

OMEMEE, Dec. 4.—Mr. and Mrs. Roy Cornell and daughter of Manilla, were the guests of the former's mother, Mrs. D. H. Cornell on Sunday.

Mr. Morley Black of Millbrook spent Sunday with his parents, Rev. J. A. and Mrs. Black.

Dr. H. Carmichael attended a meeting of the medical association in Peterboro on Thursday evening. Mrs. Carmichael accompanied him to the city.

Mr. and Mrs. George Newman visited the latter's aunt, Mrs. (Dr.) Gray at Lotus on Saturday.

Miss Mary Faulkner of Peterboro spent the week-end with her parents, Mr. and Mrs. S. Faulkner.

Mrs. Connelly and baby have returned to their home in Lindsay after spending some time with the former's parents, Mr. and Mrs. S. P. Mills.

Mrs. W. Connell has returned home after a pleasant visit with Mrs. Elsie Boyd and Mrs. A. E. Bryson of Toronto.

Mr. J. Murray of Peterboro called on friends in town on Saturday

Mrs. J. Weir of Port Perry attended the funeral of her aunt, the late Mrs. Chas. Fairburn, on Sunday.

Miss Shierer of Franklin was the guest of Mr. and Mrs. Joseph Shields over Sunday.

Miss Marion Dickson of Lindsay spent the week-end with her father in town.

Mr. Thomas Armstrong, a former station agent here and who has been relieving on the C.N.R. along the main line from Brighton West, called on old friends in town last week.

Mrs. H. Latchford of Best's Station visited her aunt, Mrs. M. Johnston on Thursday.

Miss Etta Jewett has returned home after spending a few days in Toronto.

Friends of Mrs. (Dr.) Gray will be sorry to learn she is suffering from a stroke of paralysis at the home of her brother-in-law, Mr. J. Gray, of Lotus.

Mrs. A. Mulligan and Miss Ella MaCrea of Lindsay called on friends in town on Saturday.

Mrs. M. Kelly has returned home after spending a week with relatives at Lakefield.

Mr. and Mrs. J. Clemett and family of Lindsay visited the former's brother, Mr. Albert Clemett, on Sunday.

Mr. Wm. McQuade, Sr., and son Harry motored to Lotus and Orono last week and called on friends.

Mrs. T. E. McPherson was a business visitor to Peterboro on Wednesday.

Rev. E. W. Rowland attended the Religious Educational Institute in Cambridge street Methodist church on Wednesday and addressed the gathering.

Messrs. Arthur Jobbitt and E. Larimer of Peterboro transacted business in town on Friday.

Mr. Harold Bradley, who has been Sturgeon street C.N.R. ticket agent for several years, has been transferred to Lansdowne,for which place he left this week.

PRESSING WOOLLENS.

In pressing woollens have the iron only moderately warm, for these materials scorch very quickly.

Because it is Best

"SALADA" TEA H404

has the largest sale of any packet tea in North America — Try it.

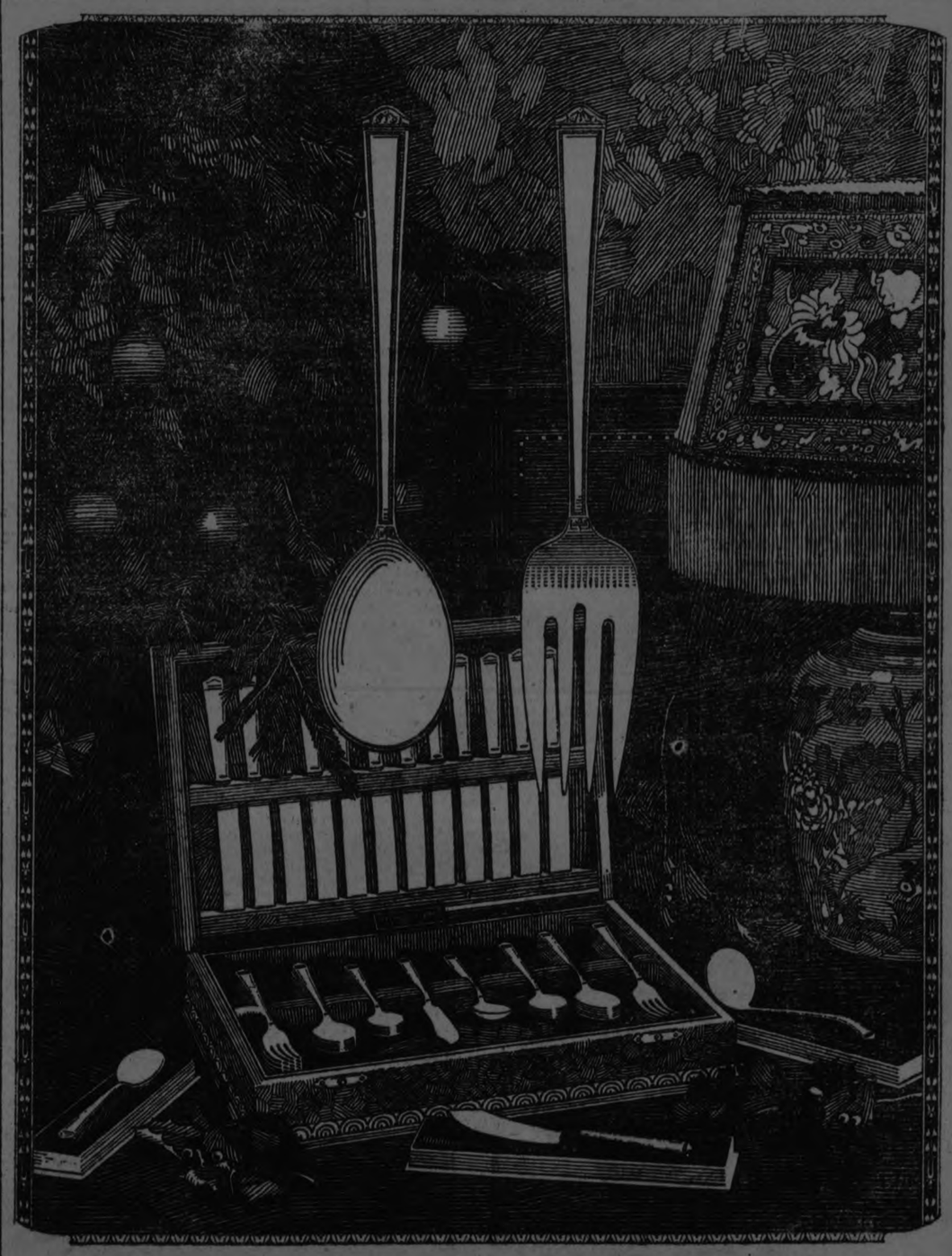

Under the Christmas Tree

HAPPY indeed will be the hostess who finds a chest of glinting, durable 1847 Rogers Bros. Silverplate under the tree on Christmas morning. Or the hostess who receives some of those important individual serving pieces—the butter knife, or sugar shell, or gravy ladle—which she has always wanted to see on her table.

Never before has "1847 Rogers Bros." been more appealing as a gift, or more attractively packed. Ask to see the new velvet-lined fifty-piece chest illustrated. It contains a basic silverware equipment consisting of knives, forks, tea spoons and dessert spoons, in dozens, and the butter knife and the sugar shell.

Ask your dealer to show you the new gift assortments. Give "1847 Rogers Bros." this Christmas.

May we send you a copy of our booklet, "Etiquette, Entertaining and Good Sense," with authoritative table settings made in the Good Housekeeping Studio of Furnishings and Decorations? Write for it today.

MERIDEN BRITANNIA CO., Limited, Hamilton, Ontario

1847 ROGERS BROS
SILVERPLATE

The TIME You LOSE when Constipated

makes every Beecham's Pill worth at least a Dollar in the Time it has Saved you.

The Constipation Habit costs more than time, for it sets you back in many ways. It lowers vitality, cuts down your ability, wastes even the food you eat. Beecham's Pills make your bowels free and regular. They are famous also as an aid to digestion and a stimulant to the liver. Beecham's Pills, by helping the entire digestive tract, benefit the whole system.

Sold Everywhere in Canada

BEECHAM'S PILLS

PETTY OFFICER M. COOK

His Auto-Intoxication Had Nothing To Do With Volstead

Mr. M. Cook of 1236 Pacific Street, Brooklyn, N. Y., says: "I felt 'drunk' most of the time. My head was dizzy, I couldn't think clearly. I paid no attention to it until one day I dropped a coin and when I stooped to get it, I got so dizzy I fell in the middle of the street and was almost run over. I later found out that the cause of this condition was due to a sluggish liver causing FAULTY INTESTINAL ELIMINATION (constipation). This was promptly and effectively overcome by a short course of Carter's Little Liver Pills. They were a life-saver in my case. My appetite has doubled, my dizziness has gone, and my pep is great." Carter's Little Liver Pills have been recommended by druggists everywhere for 67 years. 25c a package.

JAIL IS VACANT.

Woodstock and Oxford Counties Supply No Prisoners.

WOODSTOCK, Ont., Dec. 4. —(Canadian Press).—The people of Woodstock and Oxford County are apparently on good behavior these days. Governor Forbes at the jail reports that he has at present no prisoners under his care, this happy condition having existed all this week. On four days of last week also there were no prisoners at the jail.

LONDON NEEDS HOTEL.

Ontario City's Greatest Need Shown By Vote.

LONDON, Ont., Dec. 4.—(Canadian Press).—A questionnaire submitted by the Chamber of Commerce to the members to learn opinions as to London's greatest need showed the great majority regard a new hotel as of first importance with a dam at Spring Bank next and a new Canadian National railroad station third. The vote was counted yesterday.

FIRE DESTROYS BARN.

Lantern Exploded and Set Fire to Barn of W. Thompson in Asphodel.

NORWOOD, Dec. 4.—Last evening about 6.30 the citizens of Norwood were startled to hear the fire bells ringing. The cause of the alarm was a barn on the farm of Mr. W. Thompson in Asphodel, near the Elgin school. The building along with hay, grain and implements was a total loss. Cars were there from Campbellford, Trent River, Hastings, and Norwood but nothing could be done. The cause of the fire was the explosion of a lantern.

PROMISE SUIT IN VANCOUVER

Cuddle Letters From Lawyer Read in Court—A $75 Gold Fish.

VANCOUVER, B.C., Dec. 4.—Claiming that C. S. Arnold, Vancouver barrister, wrote her fervid love letters just prior to the hearing of her divorce hearing in Toronto last year, Mrs. Elma Catharine Caulfield, former wife of Charles Campbell Caulfield, is suing the lawyer for breach of promise. The action, involving as it does, not only the well known local barrister, but indirectly R. W. Wood, millionaire part-owner of the Premier Mine, the richest mine in Canada, is causing the biggest legal sensation in recent years here.

Trial is before Mr. Justice Morrison, the most caustic of British Columbia judges. The case immediately follows one in which Mrs. Caulfield sued Arnold for the recovery of $15,000 paid the lawyer under an alleged champertous agreement arising from a threatened action by her against Wood. The woman alleged that an attack in the Hotel Vancouver by the mine owner cost her an eye. The assault case was settled out of court on payment of $100,000 by Wood to Mrs. Caulfield, witnesses declared. Arnold allegedly taking fifteen per cent of theproceeds. The lawyer's defense was that $15,000 was the amount of his bill.

Mr. Justice Morrison reserved decision on the first Caulfield-Arnold action and immediately commenced hearing the breach of promise case.

How Love Blossomed

A prepossessing figure in the witness stand, Mrs. Caulfield, testified that acquaintanceship blossomed into love, and she bought and furnished a mansion in anticipation of their marriage. When reversal of fortune came, however, she declared the barrister left. One of the troubles between them, she claimed was that she refused to sell her jewellery to pay some of the household bills. They lived together in the house for some considerable time.

After she had gone to Toronto to arrange about her divorce from Caulfield, Arnold wrote her the following letter, read in court:

"Well, lover, I wish you were back here for me to trick up in your little trundle bed and kiss and hug with a great big hug, for you I miss most awfully. I hope things will be arranged in Toronto so we can settle down and get married and cuddle up together."

Desire For Cuddles.

Another epistle ran: "I want to cuddle up and love and kiss you, lover, for notwithstanding my eccentricities, I love you with my whole heart. I want to make you happy."

"I will make you happy to know that if things do not go along as we wish we will still go through life together just as if we were married. I gave you my promise to be true and I will keep it forever. From hubby and lover, too."

On the stand, Mrs. Caulfield said: "Before I went east we discussed the bridesmaids and ushers for our wedding. My trousseau, costing several thousand dollars, and a wedding cake of about $200, was purchased, following Mr. Arnold's proposal of marriage, subject to me obtaining a divorce from my husband.

"I was going back to a man whom I had kept company with in the east but Arnold asked me not to marry that man, but to wait a while until he would be in a position to look after my future," she stated.

A $75 Gold Fish.

Continuing, witness said defendant undertook the matter of obtaining her divorce and that instructions were given to a Toronto firm of lawyers. Later she obtained a divorce. Cross-examined, witness denied defendant had ever complained of her extravagance.

She admitted buying a gold fish in Toronto for $75, and also purchasing 20 more of them with the idea of raising them as a business. A piano cost $2,750, but it was not paid.

Witness admitted being convicted of bigamy in 1920 in Edmonton, a suspended sentence being ordered. She had believed that Mr. Caulfield had got a divorce.

Counsel for the defendant argued that Mrs. Caulfield had broken off the engagement when she told the defendant that if he was not going to "keep his end up" in the matter of household expenses he could "get out." "And my client 'got out,'" said counsel.

The defence is that a legal promise of marriage could not be given while either of the parties was married. Arnold does not deny the facts.

PLANS BIG BLIMP.

Dr. Karl Arnstein, chief engineer of the Zeppelin works at Friedrichshafen, Germany, has started work in Akron, O., on plans for the world's largest dirigible—even bigger than the Los Angeles.

BUTTER EXPORTS ON THE INCREASE

Canada is Winning Back Her Overseas Dairy Market.

The "New York Commercial" of recent date carries an interesting little item with regard to the increase in the past two years in the amount of butter and cheese exported to the Orient from Canada. In this period of time, the quantity sent to Japan alone has increased in an extraordinary manner. For instance, in 1922, butter exported from Canada to Japan amounted to only 7681 pounds, while this year, to date, one western dairy company alone has exported 200,000 pounds, while there are five other companies in the same business. In 1922 the amount of cheese shipped to Japan from Canada was only eighty-five pounds, while one company has shipped already this year 10,000 pounds.

That Canada is also winning back her overseas dairy markets in the United Kingdom is evidenced by her increased exportations.

For the nine months' period ending September 30th, Canada exported to the United Kingdom 46,651 cwts. of butter as compared with 10,714 cwts. for the same period in 1923. At the same time, New Zealand, Canada's biggest competitor in the Old Country butter market, showed a decrease in her exports with a record of 863,430 cwts. for the period mentioned above as against 940,120 cwts. during the same period in 1923. Denmark exported butter to the United Kingdom to the amount of 1,399,470 cwts. last year. Australia and the United States were also down in their exports this year, thus showing that the four largest exporters of butter to the Old Country during the first nine months of this year decreased their exports while Canada showed a nice increase.

This increase in exports of butter over Australia is significant when it is remembered that Australia captured first place in butter over Canada, with all the prizes going to her, at the recent British Dairy Show. It is pointed out that a great deal of the increase in the butter exportations was from the province of Alberta, where rigid regulations as to grading of cream are enforced, and indicates, as The Canadian Grocer says: "That a little more of the same medicine (rigid grading) spread over the other provinces undoubtedly would again place Canada at the head of the list of butter exporters such as she enjoyed twenty or more years ago.

At the forty-sixth annual dairy show of the Bristol Dairy Farmers' Association held at the Royal Agricultural Hall, London, England, during the last week in October there were twenty entries in the class for colonial Cheddar cheese, with six entries from Canada, seven from New Zealand, four from Australia, two from South Africa and one from East Africa. All the awards were captured by Canada.

At the British Dairy Show also, Canadian cheese swept the board by landing three out of five firsts, and Canada won leading place in honey and bacon. Australia captured first place in butter, and South Africa won everything with eggs.

The popularity of Canadian apples in the United Kingdom is demonstrated by the shipments which took place in one week in October, from the 15th to the 22nd. To the ports of London, Liverpool, Manchester Southampton, Hull, Newcastle and Avonmouth, went 17,500 boxes of apples from British Columbia and 37,000 barrels from Nova Scotia. Cardiff and Glasgow took the western product exclusively, the Welsh port taking 1,000 boxes from British Columbia, and the Scotch port 27,000 boxes, while the Irishmen of Belfast were the only buyers of Ontario apples, taking 1,000 barrels from this province.

The "New York Commercial" also publishes a prophetic estimate of the wheat export from the Dominion this year. It says:—"Canada may export about one hundred and eighty million bushels of wheat this year, should the crop estimate be borne out by final returns. Last year, according to the Department of Agriculture's analysis of crop and carryover figures, Canada exported three hundred and forty-three million bushels. The carryover of twenty-eight million bushels from last year's crop, plus the estimated crop of two hundred and seventy-two million bushels this year, makes available three hundred million bushels for this year's supply, compared with four hundred and eighty-six million bushels available for last year. The grade of grain now in the elevators indicates that the quality of the crop is below that of last year. Losses from unmerchantable grain and in cleaning have varied recent years from five to ten per cent of the gross production."

CAMPBELLFORD AND DISTRICT

Mr. Arnold Joyce Broke His Arm While Cranking Car —A Farewell Party.

CAMPBELLFORD, Dec. 4.—Mrs. J. W. Taylor, Sebastapool street, received the following item from her mother in England, regarding their golden wedding celebration:

Mr. and Mrs. Peter Winstanley, of Hawthorn Cottage, celebrated their golden wedding on Wednesday. They were married on November 12th, 1874 at Winwick church, by the late Rev. Richard Smith (curate).

Mrs. Winstanley is the eldest daughter of the late Mr. and Mrs. Nathan Byrom, of the church farm, Winwick, and was born in Croft seventy years ago. For ten years she sang in Winwick church choir and she lived at Winwick up to the time of her marriage.

Mr. Winstanley was born at Orford, where he lived and worked until coming to take up residence in Lymm, thirty years ago. He is still active and well and able to carry on his work on the farm of his nephew, Mr. W. H. Winstanley, Dairy Farm. He is seventy-eight years old.

Mr. and Mrs. Winstanley have four sons and three daughters living and sixteen grandchildren. A son and a daughter live in Canada and that son served with the forces during the war.

At a family gathering held at their home, Mrs. Winstanley's bridesmaid was a guest.

Mr. and Mrs. Winstanley were the recipients of many handsome presents.

(The one son and daughter, Mrs. J. W. Taylor, live in Campbellford.)

Broke His Arm.

Mr. Arnold Joyce had the misfortune to break his arm at the wrist on Wednesday just after dinner. He had motored down town after his dinner and before going to his store he stopped at Birk's drug store for his paper. In cranking the car the large bone in his right wrist was broken. The doctors attended him, but it will be several weeks before he will be able to do much work.

It was only last summer when his little daughter had her arm broken.

Farewell Party.

A number of the girl friends of Mrs. John Haig, Jr., (nee Evelyn Peeling) met at the home of her parents, Mr. and Mrs. John Peeling, Centre street, for a farewell party, before she goes to live in Seymour. The house was decorated in blue and white and silver. The evening was spent with cards, music and a social time. Mrs. Haig received a lot of lovely presents. A dainty lunch was served at the close of the evening.

The bride gave each guest a souvenir, a dainty fancy box with some wedding cake in it, tied with white ribbon.

Wednesday afternoon was the regular meeting of the Imperial Order of the daughters of the Empire but as few ladies were present the meeting had to be postponed.

Mrs. C. W. Turner's class of young men and women, met at her home for their regular monthly evening on Wednesday night.

The evening was spent playing games, having music and recitations. Each one was asked to compose a verse about Christmas and read it during the evening. These verses were well thought out and were enjoyed by those who heard them. Six of the boys and girls are responsible each month for the evening's entertainment. There were about twenty present. Light refreshments were served at the close of the evening.

ANNUITY NOT TAXABLE.

Former Queens Principal Receives $2,400 From Carnegie Fund.

KINGSTON, Dec. 4.—(Canadian Press).—In a decision handed down yesterday, Judge Madden of Napanee finds that the allowance of $2,400 a year received by Rev. Dr. D. M. Gordon, former Principal of Queen's University, from the Carnegie Foundation Fund is not subject to income tax. The decision states that the allowance is not received directly or indirectly from any office or employment or from any profession or calling, etc., as required by the Act.

You Can't Get Here too Quick

These shoe bargains are the kind that can't last. They are too good and are snapped up on sight by our customers. Look these few over.

200 PAIRS LADIES' SLIPPERS AND OXFORDS, $2.98
A variety of styles and leathers, black and brown, one and two straps, flat and medium heels, some have rubber heels. All sizes. Regular $3.50 to $6.00. Sale price..... **$2.98**

LADIES' BROWN 2-STRAP SLIPPERS, $2.49
Fine, soft calfskin in brown only, with medium heels. Suitable for dress or every-day wear. Sizes ranging from 2½ to 7. Regular $4.00. Sale price..... **$2.49**

LADIES' PATENT LEATHER SLIPPERS, $3.98
Fine quality patent leather. The very latest design. Some are made with fancy cut-outs and some plain. Medium and high heels. Sizes 2½ to 7. Regular $6.00 and $7.00. Sale price..... **$3.98**

MEN'S BROWN DRESS BOOTS, $3.49
Calfskin, Mackay sewn soles, with rubber heels, Blucher style, round toes. Every pair guaranteed to give good satisfactory wear. All sizes. Regular $5.00. Sale price..... **$3.49**

MEN'S DRESS BOOTS, $3.98
Black or brown. A variety of styles. All have Goodyear welted soles, with rubber heels. Genuine calf and some are made of sidecalf. All sizes. Regular $6.00 and $6.50. Sale price..... **$3.98**

MEN'S BROGUE OXFORDS, $3.98
Good quality calfskin. Made after the "English style." Extra heavy soles, with rubber heels. Sizes 6 to 9. We have these in black and brown. Regular $6.50. Sale price..... **$3.98**

BOYS' SCHOOL BOOTS, $2.49
Box kip, Blucher or Bal. style, solid leather soles and heels. Suitable for school or dress wear. Sizes 1 to 5½. Regular $3.00. Sale price..... **$2.49**

LADIES' BROWN BROGUE OXFORDS, $3.49
Calfskin, with flat rubber heels. The newest thing for winter wear. Sizes ranging from 3 to 7. Regular $5.00. Sale price..... **$3.49**

LADIES' SATIN AND SUEDE SHOES, $3.98
Black satin and suede. Very latest design fancy cut-outs. The latest for evening wear. Some have square and some have Baby Louis heels. All heels are covered. Sizes 2½ to 7. Regular $6.50. Sale price, pair..... **$3.98**

LADIES' LOGCABIN SLIPPERS, $2.98
Good quality logcabin suede, one strap, with Spanish covered heel. All sizes. Regular $5.00. Sale price..... **$2.98**

LADIES' JULIETS, $1.49
With solid leather sole and heel, with fur trimmings. Regular $2.00. Sale price..... **$1.49**

LADIES' FANCY MOCCASIN SLIPPERS, $1.49

YOUTHS' BOOTS, $1.98
Box kip, Blucher or Bal. style, solid leather soles and heels. Suitable for school or dress wear. Sizes 11, 12 and 13. Regular $3.00. Sale price.. **$1.98**

LITTLE GENTS' BOOTS
Black and brown, kid or calf, all made in Blucher style. Serviceable for dress or every-day wear. Sizes 8 to 10½. Regular $3.00 and $3.50. Sale price..... $2.25 and **$1.79**

MISSES' BOOTS, $2.49
Black kid, Blucher style, with patent toe caps. Suitable for school or dress wear. Sizes 11 to 2. Regular $3.00. Sale price..... **$2.49**

LITTLE GIRLS' BOOTS, $1.75
Black kid, Blucher style, with patent leather toe caps. Suitable for school or dress wear. Sizes 8 to 10½. Regular $2.50. Sale price..... **$1.75**

CHILDREN'S BOOTS AND SHOES, 98c
Patent leather vamps with grey and brown tops. Sizes 4 to 7½. Regular $2.00. Sale price..... **98c**

Big reduction on Rubbers to fit every Shoe and Boot

The LEADER SHOE STORE

291 GEORGE ST. OPP. OPERA HOUSE

SETTELL CASE BEFORE COURT

Accused Was "Entertainer" for the Hydro Commission.

HAMILTON, Dec. 4.—(Canadian Press).—Pleading not guilty, E. Clarence Settell, former private secretary to Sir Adam Beck, appeared for trial at the jury sessions of the County Court yesterday. He is charged with stealing $29,925, not from the Ontario Hydro-Electric Commission, but from the Canadian Bank of Commerce, and with intent to defraud, by inducing W. H. Childs to endorse a Hydro cheque for the above amount.

The Crown's case was completed last night. The trial is continuing to-day.

In reviewing the case to the jury, Crown Attorney George H. Ballard said that Settell cashed a Hydro cheque for $29,925 here on October 3rd. He then told of how accused motored to St. Catharines and was subsequently apprehended at Niagara Falls.

Settell is represented by R. H. Greer, K.C., of Toronto.

The fact was established by Mr. Greer that Settell was "entertainer" for the Provincial Hydro Commission. It was also acknowledged that Settell had been drinking rather excessively prior to his mad venture. It was emphasized that after being arrested at Niagara Falls he had done everything possible to aid the police. Evidence was then given by W. H. Childs, secretary of the local Hydro Commission, who told of how Settell came to his office and requested that he identify at the bank so that a cheque could be cashed. Mr. Childs said he scrutinized the cheque, but never for a moment doubted its genuineness. Neither did he doubt Settell's statement that money was needed for the purchase of a right-of-way. He believed that Settell would have been entitled to a substantial pension had he remained in the service of the Hydro for another ten years.

The interception of $7,760 which Settell sent to Montreal by registered mail was told of by Deputy-Commissioner Cuddy of the Provincial Police. Most of it was for his wife and his mother. There was $250 to Mr. Childs, who endorsed Settell's cheque, and $325 to O'Keefe's Brewery of Toronto. The lengthy letter to Sir Adam Beck since the object of judicial investigation was also in this parcel. This parcel of mail was addressed to Settell's sister resident in Montreal. There was enclosed a letter, which read in part:

"I want to get away out of the city. It's booze, booze, booze, and everybody expects it at my place. I am going on a water wagon for a year. You will hear more from me in a month or two. Take this $500 and go and see mother at Port Stanley. Do not be afraid to spend it, for I will send you more later."

POPULAR STYLE.

A style that is new and sure to be popular is the straight, three-quarter length cape of leopard or tiger skin.

DAINTY NEGLIGEE.

An unusual negligee is made of blue panne velvet lined with pink silk and bound with fur dyed a most delicate pink.

CARUSO'S TOMB.

... will be transferred to their permanent resting place. This tomb is being prepared now in the great tenor's home chapel in the Cimetero del Pianto in Naples.

BAD BLOOD IS THE CAUSE OF PIMPLES AND BOILS

What you need when the blood gets out of order is a good tonic to tone and build up the system and put the blood into proper shape. For this purpose there is nothing to equal

BURDOCK BLOOD BITTERS

Mr. L. A. Deibert, Allan, Sask., writes: "For several years I was troubled with boils and pimples. I tried many treatments, but could get no results. I then took Burdock Blood Bitters and became free of my trouble. It is the only medicine I ever took that did me any good."

B.B.B. has been on the market for the past 46 years; put up only by The T. Milburn Co., Limited, Toronto, Ont.

CONFESSED TO THE BUTCHERING OF 27

Tore Open Throat of 27 Boys With His Fang-Like Teeth.

(By Carl D. Groat, United Press Staff Correspondent)

BERLIN, Dec. 4.—On the heels of the gruesome murder of eight persons a Siegen which was discovered yesterday, to be the work of one man, Germany experiences fresh horrors today with the opening in the Hanover Criminal Court of the trial of Fritz Haarmann, accused of butchering twenty-seven boys.

One hundred and ninety witnesses many of them hysterical mothers of Haarmann's victims were in the Sombre, antiquated court room, when the state opened its case.

Haarmann has already confessed that he killed the youths, tearing their throats open with his fang-like teeth and afterwards quartering the bodies and throwing the remains into the muddy waters of the River Leine which flows past his hovel on the outskirts of Hanover.

BLINDNESS EXPECTED.

Basil King, Canadian Novelist, is on Verge of Total Blindness.

NEW YORK, Dec. 4.—(Canadian Press).—On verge of total blindness, Basil King, Canadian Novelist is far from being depressed, complete darkness, which he admits will soon be his fate, inspires him, instead of weighing him down.

He was smiling and happy as he waited today for the Mauretania to take him on its way to Spain where he will spend the winter in search of literary material.

Dreams

One of the predominating dreams that enter the nightly visions of young women is the bridal costume.

Nearly every young woman will admit that she has at some time seen herself attired in bridal attire. Such a dream is often important.

If one seems happy while in such attire, good fortune, happiness, success in love and business are destined for them. While on the contrary to be moody and ill at ease in such attire forbodes of illness, unhappy marriage and loss of friends and money.

Interpretations.

You are going to engage in a flirtation if you dream of opening an umbrella for another to walk under.

To be unable to gain your footing after a fall is quite likely a warning that you will soon meet with adversity hard to overcome.

News from a distance, which will bring happiness into your life, will reach you soon after the ringing of chimes has died out of your dreams.

CONFESSED TO ROBBERY.

NEW YORK, Dec. 4.—(Canadian Press).—George Rifkin, 26 year old tailor, was alleged last night by the police to have confessed that he was one of three men who held up and robbed a mail truck in Montreal on August 4th last. Rifkin is said to have stated that his share of loot was $1,300. Rifkin is the fifth man arrested in connection with the case. A Montreal warrant was served on him as he was walking up Broadway.

HEALTH FABLES.

TEACHING GOOD HABITS

"Your baby is started out in life with a sound, healthy body," remarked the family doctor to Mr. Mann some weeks after the arrival of the firstborn of Mr. and Mrs. Mann, "but as yet it has developed no habits of mind or body.

"And that's where your responsibility comes in. Its body, as it now stands, is in good shape, but what will you do to help that child keep in good shape and his mind in growth? Almost anybody can bring a child into the world. That's nothing to dance and crow about. It's what you do with the child that gives you the dancing privilege.

"It is remarkable how easily a baby will acquire either good or bad habits.

"Habits—that's an important word. Probably the first step is to develop the habit of regular feeding. It establishes regularity of parents as well as of child and it's the first regular habit you can teach the baby.

"Next, you can establish regular hours for sleep, for play, for exercise, for the bath—all very important in the health of the body.

"A child soon learns how much it can get away with by crying—but whether it's crying, or sucking the thumb, or breaking things that the child chooses to indulge in, don't let it get the habit.

"A habit is best broken at the start, and easiest developed at the start, as well."

SUFFERED WITH ECZEMA 3 YEARS

Itched and Burned So Could Not Sleep. Cuticura Healed.

"I suffered for three years with eczema which broke out on my limbs, and soon spread to my neck and forehead. It itched and burned so that it was most impossible to sleep at night, and every time I scratched it, it would bleed. The breaking out caused disfigurement. "I began using Cuticura Soap and Ointment and after the first week I got relief. I continued the treatment and in about six months I was completely healed." (Signed) Mrs. George Pottle, R. F. D. 1, Box 23, Freedom, Me., Aug. 15, 1923.

Use Cuticura for all toilet purposes.

Sample Each Free by Mail. Address Canadian Depot: "Cuticura, P. O. Box 2616, Montreal." Price, Soap 25c. Ointment 25 and 50c. Talcum 25c. Use Cuticura Shaving Stick.

At 35, you are in the hey-day of life, busy with affairs of the moment.

At 40, you realize that you have "rounded Cape Time." You begin to reflect.

At 45, you seriously consider how you are going to support yourself in your old age, when you may no longer feel able to work.

One certain way to avoid being a burden on your children or relatives in your old age is to provide yourself with an independent income. You will find no safer or surer way to acquire such an income than by the purchase of a Canadian Government Annuity.

Such an Annuity, guaranteed by the Dominion of Canada, may be bought on very easy terms. It may be of any amount from $50 to $5,000 a year, commencing when you choose, and lasting as long as you live. Under special plans of purchase, you may protect the interests of your wife or dependents for a term of years certain. No medical examination is required. For particulars, fill out this Coupon and address it as directed.

Mail this Coupon—No Postage Needed

Department of Labour, Annuities Branch, Ottawa, Ont. - A54

Please send me the "Handbook of Information" and full particulars as to cost of a Canadian Government Annuity. My age last birthday was ..... years.

Full Name .....
(State Whether Mr., Mrs., or Miss)

Post Office Address .....

LINGERIE SUGGESTIONS

Silk Petticoats
Costume Slips
Beauty Bloomers **$5.00**

A special attraction for the early shopper. Useful, inexpensive gifts in the most attractive styles materials and colors.

CHARMEUSE, SHOT MESSALINE, CHERRY BLOSSOM, CYPRESS SILKS

Crepe de Chine Gowns $5.00

A "Niagara Maid" product which will provide a very beautiful and most acceptable gift. They are plain, with strap of self material, and pink in color. Sizes 36 to 42.

Glove Silk Undervests $2.00

In four styles, combining quality, smartness and practibility. Silk crepe with trimming of filet lace and narrow Val. edgings and bindings of contrasting materials. Deep arm-holes and square neck. Colors are orchid, peach, maise, pink and white.

Step-Ins of Pure Silk

Pure silk with a broadcloth finish has proved a very serviceable and attractive lingerie material. Colors are pink, orchid and peach. Plain styles, with trimmings of narrow cluny lace edging and inserts.

SPECIALLY PRICED AT $2.89 GARMENT.

December Store Hours
9 a.m. to 6 p.m.

The GRESSMAN Company Limited

Saturdays—
8.30 a.m. to 9.30 p.m.

REGULAR MEETING MILLBROOK COUNCIL

Fire Chief Clarke Reports the Equipment is in Good Shape.

MILLBROOK, Dec. 4—The regular meeting of village council was held on Monday evening, Reeve W. T. Wood in the chair; present Councillors J. R. Eakins, T. J. Lang, C. W. Sayles and P. Stinson.

Practically no business came up for transaction other than the usual accounts as follows:

J. Pitt, cartage	$ 14.50
Attwood & Sheppard, lumber	4.80
Hydro-Electric, account	62.00
A. A. Birchard, account	2.88
W. G. Russell & Sons cement	3.75
W. G. Russell & Sons, coal	17.50
G. Freelove, labor	2.00
W. Budd, labor	5.75
H. Nattrass, constable and caretaker	20.00
H. Nattrass, labor	5.55
A. A. Smith, barrister	13.00
Requisition from School Board (debentures)	1948.00
County rate	1627.78

Fire Chief J. J. Clarke was present and reported twelve men out for fire drill, equipment in good shape.

Stinson-Lang: That iron piping council has on hand be sold to T. R. Aiken for $12.00.

Councillor Stinson was instructed to write Municipal World, St. Thomas, for a ruling on refund of taxes in the case of buildings destroyed by fire last June.

According to statute, the council will meet again on December 15th, for the purpose of closing up the business of the year.

Reeve W. T. Wood will be in Cobourg next week attending the Counties' Council which has its opening session on the 9th inst.

Miss Essie Hutchison left on Friday for an extended visit with her brothers at the Pacific coast, her sister, Mrs. A. E. Earchman, of Cochrane, joining her at North Bay for the trip.

The question of church union is receiving considerable attention in this district at present. A public meeting, with speakers both for and against union, will be arranged in the near future. Rev. Mr. Bremner, of Cobourg, who delighted large congregations here on the recent occasion of the Presbyterian church anniversary and Rev. J. Woodhouse of Ottawa, a college friend of Rev. G. S. Gervan, have been appointed to labor in the interest of union in Eastern Ontario for the next few weeks.

The Ladies' Aid of the Methodist church held a business meeting on Tuesday afternoon, the president, Miss M. Needham, being in charge. The final details in connection with the bazaar to be held on Friday and Saturday, December 5th and 6th, in the store formerly occupied by J. L. Byam, received careful attention.

Conveners of the different committees are called to meet at Mrs. G. E. Burnham's home on Wednesday evening to complete arrangements for the departments for which each is responsible.

Miss Eileen Higgs, teacher at the Marsh school, was the guest of friends in town over the week-end.

EASTERN ONTARIO DAIRY MEN MEET

Annual Meeting Will be Held in Campbellford on Wednesday, Dec. 17.

CAMPBELLFORD, Dec. 4—The Eastern Ontario District Dairy men will have their annual meeting for the County of Northumberland in Campbellford on Wednesday, December 17th, 1924, at two o'clock in the public library, under the auspices of the Provincial Department of Agriculture and Dairymen's Association of Eastern Ontario. Mr. G. G. Publow, Chief Dairy Instructor of Eastern Ontario; Mr. J. L. Irwin, Dominion Dairy Produce Grader, and District Representative of the Department will address the meeting. Mr. J. Murray, the local Dairy Instructor will be present and report upon his work during the season.

Mr. Richard Honey, Director for the District will be the chairman. A director will be nominated to represent the district during the year. Matters of vital importance to the dairy industry will be discussed and those interested in dairying will take part in the discussion. Mr. Wm. Newman is the president and Mr. T. A. Thompson the secretary.

The Womans' Auxiliary of Christ church held a special day of prayer in their church on Monday, from ten in the morning till five at night. They partook of Holy Communion in the first part of the day and prayer later. Several ladies of the auxiliary arranged to each take an hour and have charge of the prayer service for that time. The ladies of the auxiliaries of the Anglican church, the world over, held this meeting on Monday.

Mrs. M. Boyd, Raglan street, received word that Mrs. Davidson, mother of her daughter-in-law, Mrs. W. Boyd, had died in the hospital at Toronto and was buried last week. She leaves her two daughters, Mrs. Boyd and a younger sister Mary, who is also married. Mrs. Davidson and daughter Mary spent some time in Campbellford, a few years ago with Mr. and Mrs. W. Boyd at his mother's, Mrs. M. Boyld. Mrs. Davidson and Mary came out from Scotland after the war with Mr. and Mrs. Boyd who were married in Scotland.

Mrs. Carl West of Thorold who has been spending the last few days with Mrs. S. J. West, who has been ill, returned to her home on Tuesday. Mrs. S. J. West returned to Thorold with her and will spend the winter with her son, Mr. Carl West and Mrs. West.

Rev. G. C. Clarke of the rectory has rented Mrs. S. J. West's home for the winter and they are moving next week.

Mr. and Mrs. George Pearse have rented Miss L. M. Hawleys' house on Canrobert street and will move in next week.

Miss Violet Patrick of the Peterboro Normal spent the week-end with her parents, Mr. and Mrs. Thaddens Patrick, Portage street.

Mrs. Thos. Wilson of Oshawa is spending this week at the home of Mr. and Mrs. W. J. Abernethy, Hastings road.

Mr. and Mrs. W. C. Beattie of Saskatoon are visiting Mrs. Beatties' sisters, Mrs. Henry Free and Mrs. R. McKelvie of Seymour.

DODD'S KIDNEY PILLS
FOR ALL KIDNEY DISEASES
RHEUMATISM
BRIGHT'S DISEASE
BACKACHE
DIABETES
4087 THE PROPRIETORS

TEAM SCATTERED LOAD OF CHEESE

Driver Was Run Over and Leg Injured in Springbrook Mishap.

PETHERICK'S CORNERS, Dec. 4.—What might have ended in a very serious accident occurred on Monday in Springbrook, while Mr. James Milne was unloading a load of cheese. He drove alongside a car, stopped, and walked out on the tongue to throw the blankets on his team. When they became frightened and started down the railroad track, Mr. Milne was thrown beneath the wagon, which ran over his left ankle and bruised it very badly although the doctor does not think that there are any bones broken. The team took the road of least resistance and followed the railway track for some distance until they became discouraged and thought that they would take a rest.

The load of cheese was captured all along the track for about half a mile, although some of the boxes were seriously damaged, but the cheese was not damaged to any great extent.

The team does not appear to be any the worse for the excitement except that they were quite stiff after running such a distance with such a load. The wagon was not damaged although the cheese rack was badly broken.

LIBERALS DIVIDED.

Opponents of Lloyd George Form Nucleus of Radical Group.

LONDON, Dec. 4.—(Canadian Press Cable).)—The Liberal members of the House of Commons who voted Tuesday against the motion which led to the appointment of David Lloyd George as sessional chairman of the Liberal parliamentary party, or refrained from voting on the motion, have formed the nucleus of a separate, radical group.

The most prominent members of the new group of liberal M.P.s. are: George Rennie Thorne, member for East Wolverhampton since 1908. Other members are:—Lt.-Commander Joseph M. Kenworthy, member for Central Hull; Captain William Wedgwood Benn, member for Leith; Trevelyan Thomson, West Middlesbrough; Major H. E. Crawford, West Walthamstow; Mackenzie Livingstone, Inverness and Western Isles; R. Hopkins Morris, member for Cardigan; and Frank Briant, North Lambeth.

These members say they will work together in furthering liberal principles in the House of Commons and the country.

ARRESTED IN PARIS.

Communist Condemned to Death by Default for Treason Returned From Russia.

PARIS, Dec. 4.—Jacques Sadoul, a former captain in the French army attached to the embassy at Petrograd, who in 1919 was condemned to death by default by a French court martial for treason, was arrested in Paris last evening.

Sadoul remained in Petrograd when the French embassy left Russia at the time of the Bolsheviki revolution and threw himself into the Communist movement. Notwithstanding his absence from France, the French Communists capitalized his adherence and ran him on their ticket, for various offices.

A week ago, after the Communists showing at the Jaurez parade in Paris, they summoned Sadoul to return to France, assuring him, it is enough to obtain his immunity.

Beauty

A Gleamy Mass of Hair

35c "Danderine" does Wonders for Any Girl's Hair

Girls! Try this! When combing and dressing your hair, just moisten your hair brush with a little "Danderine" and brush it through the hair. The effect is startling! You can do your hair up immediately and it will appear twice as thick and heavy—a mass of gleamy hair, sparkling with life and possessing that incomparable softness, freshness and luxuriance.

While beautifying the hair "Danderine" is also toning and stimulating each single hair to grow thick, long and strong. Hair stops falling out and dandruff disappears. Get a bottle of delightful, refreshing "Danderine" at any drug or toilet counter and just see how healthy and youthful your hair becomes.

COUNCIL MEETING HELD ROSENEATH

Dr. A. G. Armstrong, M. O. H., Says Population of Town is 700.

ROSENEATH, Dec. 4.—At the council meeting on Saturday in the Town Hall communication was read from the Warkworth Journal giving a copy of a Peel by-law on statute labor and from township solicitor, Col. F. D. Boggs, giving a copy of the by-law to be voted on at the January election.

Dr. A. G. Armstrong, M.O.H., presented the statement of Alnwick township which was as follows:

No. of births per ann. (exclude still births), 10; No. of still births, 2; no. of infants deaths, under 1 year, 0; infant mortality, rate per 1000 living, 0; no. of deaths from all causes, 4; death rate, per 1000 population 5.7; estimate of population, 700.

Communicable Diseases.

Measels, cases 6, deaths 0; whooping cough, cases 14, deaths 0; pneumonia cases 3, deaths 0, scabies and impetiga, cases 20, deaths 0.

Outbreak of measles in Februray, 6 cases in all.

All were promptly quarantined for the specified time and there were no fresh cases developed from this source. Fumigation performed on releasing from quarantine. Whooping cough cases developed in S.S. No. 1. Affected children sent home for full period of isolation.

Mr. Wm. Jewell of Fenella interviewed council as to the cutting of brush on the boundary line between Alnwick and Haldimand, east of Mr. James Curtis and on motion of Councillors Arnold and Parker the reeve was appointed a committee to meet the representative of the Haldimand Council, with power to act.

Mr. J. T. Drope was present in the interest of St. James' Church. They built an approach to their grounds using ten tile. This was on the county road. The township grant six tile to any individual for an approach but under the circumstances it was thought that they should have all the tile free of charge, and on motion of Councillors Shearer and Arnold it was granted.

On resolution of Reeve Henry and Councillor Parker, Councillors Arnold and Blodgett were appointed a committee to sell timber on road at Merril's Church and the clerk was instructed to notify all parties concerned.

The by-law to abolish statute labor was introduced by Reeve Henry and received the three readings.

The reeve will be at the Town Hall at 11 o'clock on December the 30th to appoint, if requested to do so, representatives for the affirmative and negative at the different polling places.

On motion of Councillors Parker and Shearer the following accounts were ordered paid:

Geo. A. Dawe, money advanced by treasury, $117.14; S. A. Tucker, making tile, $7.70; Arthur Braithwaite, cartage on cement, $4.30; J. Burrison, gravelling, $24; Tom Lean, breaking road, $2.47; Frank Shearer, breaking road, $4; C. Brown, bill, $1.76; Judge N. C. Cameron, revising voters' lists, $24.80; Canada Ingot Iron Co., repair for grades, $8; Geo. Clarke, repair culvert, $12.75; Arnold Elder, gravelling, $6.50; Cephas Linton, work on road, $6.75.

Personals.

The Ladies Auxiliary of St. James' church held their annual bazaar and tea in the Orange Hall on Saturday afternoon and evening. The total proceeds were $131. About 120 people had tea which was served at the fee of 25 cents. They had a good display of both fancy and useful articles for sale. There was a considerable quantity of this not sold but the ladies intend to dispose of it during the winter. A goodly number tried their luck at the fishing pond where one could fish for the sum of 10, 15 or 20 cents and where the prizes ranged from toy horses to useful kitchen utensils. The ladies of the auxiliary were well pleased, as financially, it was the best they have yet held.

Baseball Banquet.

The township council will banquet the officers and members of the local baseball team at Mr. Gurner's on Friday evening, December the 5th at 7 o'clock.

Mr. N. W. Sherwin and Mr. Belbert Brisbin have installed radios in their homes during the past week.

Election for reeve and township council is drawing closer and already their is considerable discussion on the subject. At present it looks as if four contestants might be in the field for reeve, three of the present council and one ex-councillor.

A number of young people enjoyed a dance at Mr. and Mrs. Austin Sherwin's home on Friday evening last.

Mrs. James McEllenborough of Cobourg, a former resident of the village, is visiting friends here.

The W.M.S. held their monthly meeting on Tuesday at Centenary church.

The second snow storm of the season came on Sunday and the ground is covered with about two inches of snow.

The threshing machines are still operating in the neighborhood. The crops are the best in years and consequently threshing is prolonged.

Mrs. Walter Grigg, accompanied by her son, Mr. Charles Grigg motored to Coldsprings on Friday to see her brother-in-law, Mr. Allan McIntosh, who is very low. He wis stricken with a paralytic stoke.

Effective Means of Reducing Fat

Here is an extraordinary method of reducing weight—extraordinary because no starvation diets or violent exercises are necessary. Marmola Tablets are made exactly in accordance with the famous Marmola Prescription. They reduce you steadily and easily, with no ill effects. Procure them from your druggist at one dollar for a box or send price direct to the Marmola Company, General Motors Building, Dtroit, Mich. Once you start taking these tablets and losing your fatness, you will be happy again.

FOR PATCHING.

A good way to patch knitted underwear is to cut the patch to fit, then stitch twice about the edges, then buttonhole the patch to the garment, cutting out the worn parts beneath.

NEW NECKLINE

While the round and bateau neckline are still good style, the V or U shaped neckline, deeper in the back than in the front is newer.

NEWS OF BRIGHTON.

Branch of Home and School Association Formed.

BRIGHTON, December 3. — The teachers and pupils of the Brighton public school, held a meeting on Friday evening, November 28th., in the Assembly Hall, to organize a Home and School Club. Mrs. W. H. Becker of Toronto was present and clearly set forth the aims and objects of the association. Great enthusiasm was evinced by the large number present and the following officers were elected:

Hon. President: Mrs. Geo. Drewry.
Pres.: Mrs Keith Montgomery.
First Vice-Pres.: Mrs. John Brown
Second Vice-Pres.: Mrs. (Dr.) Rundle.
Recording Secretary: Mrs. Harry Craig.
Treas.: Miss Helen Bradd.
Corresponding Secretary: Miss Hilda Montgomery.

"Liver Trouble so Severe I Had to Quit Work"

Mr. Thomas Honey, Brantford, Ont., writes:

"I was a great sufferer from enlargement of the liver for ten months, and finally I had to quit work. I would wake up in the mornings with a bitter taste in my mouth, had frequent headaches, yellow complexion, and pain in my right side, and between the shoulder blades. It was almost unbearable, and terribly weakening. I could not sleep at night and my heart also bothered me. But the whole trouble has now left me, thanks to that wonderful medicine, Dr. Chase's Kidney-Liver Pills."

Dr. Chase's Kidney-Liver Pills

35 cts. a box of 25 pills, Edmanson, Bates & Co., Ltd., Toronto

SIFTO *Free-running*
IODINE SALT

Iodine in salt is recommended by medical authorities as a simple and effective

Preventative of Goitre

Sifto Iodine Salt contains the correct percentage of iodine, as approved by the Ontario Provincial Board of Health, which does not change appearance or flavor of salt. Use on table and in cooking like ordinary salt.

In 2 lb. cartons. Your grocer has it—or will get it for you.

DOMINION SALT CO. Ltd. Sarnia, Ont. 185

AUTO SENSE — **SAVE ON YOUR TIRES** — **By Williamson**

Have you noticed the number of old cars which have been "shod" with the newest type of tires? Every time one of these changeovers is made four or five cord tires are traded in. The dealer allows a few dollars for the old tires, which in many cases are in good condition and have thousands of miles left in them. Before you buy a replacement tire, go to your dealer and ask him to show you what he has in this line. You will be surprised at the value you can receive.

If you are interested in this tip, you should use care in selecting used tires. You should make sure that the tire you are considering has not been rim-cut and has no thin kind. Also examine the outside of the tire to be sure that the sides have not been scraped against curbing and ruts until the rubber is badly eaten away. If this is the case and you find that the remaining rubber on the walls is cracked, water may have gotten into the cord layers, rotting them until the tire is weakened.

CONSERVATIVE ASSOCIATION MET ANNUAL CONVENTION AND ELECT V. J. M'ELDERRY TO PRESIDENCY

Roland Denne Again Nominated for the Position—Members From Newly Added Territory of Constituency Included in List of Officers.

THE ADDRESSES.

V. J. McElderry was elected president of the Liberal-Conservative Association of West Peterborough, at a convention of the party held last evening in Victoria Hall, attended by about 125 people, including a dozen women. Roland Denne, president for the past two years, was nominated again for the position, but declined, nominating Mr. McElderry, who was accepted unanimously by the meeting. In the personnel of the organization for this year, inclusion was made of members from the newly-added ridings of Otonabee, Lakefield, and Douro, according to a decision arrived at after some discussion to form an organization for Federal election purposes, arrangements for Provincial organizations to be considered at a future date. The following are the new officers:

President, V. J. McElderry; 1st vice-president, Dr. J. R. Fraser of Lakefield; 2nd vice-president, J. H. Spence; 3rd vice-president, Colonel David Johnston of Otonabee; recording secretary, J. F. Strickland; treasurer, Roland Denne; Auditor, W. R. Morris.

Other nominations for the variqus offices included that of H. Fitzgerald, of Lakefield, as first vice-president, and several nominations for treasurer, an office which it was found difficult to fill, and which was declined in turn by G. Boucher, Dr. M. A. Morrison, R. M. Waddell, Cecil Williamson and C. Coon.

The nominations, which were verbal, with a standing vote, were conducted in an efficient manner by J. R. McNicol of Toronto, president of the Liberal-Conservative Association of Ontario and of the Dominion.

Seated on the platform were Donald Sutherland, M.P., for South Oxford, W. H. Bradburn, M.P.P., Dr. M. A. Morrison, ex-president of Association, H. Fitzgerald of Lakefield, president of the East Peterboro Liberal-Conservative Association, Roland Denne, ex-president; W. Boulton, A. J. Fallis, M.P.P., for East Durham, J. H. Spence and J. F. Strickland.

At the conclusion of the elections, Mr. McNicol called the new president (Mr. McElderry) to the chair, and the speaker of the evening, Mr. Donald Sutherland, M.P., for South Oxford, was introduced.

Mr. Sutherland's address dealt mainly with a review of the difficulties encountered by the redistribution committee, of which he was a member, and touched briefly on some of the practices of the King government with regard to special officials, including Mr. Duncan Marshall and W. T. R Preston.

Re-distribution Work.

He referred to the system by which a redistribution takes place after each decennial census, as an evidence of the wisdom of those who drafted the constitution of the Dominion, but characterized the method of conducting the recent redistribution as "one of the most unfair jerrymanders ever attempted in the Province of Ontario. What the government proposed to do in Conservative constituencies would not very well bear the gaze of the public. The Conservative members of this committee were cajoled and threatened with something worse than what did happen if we did not agree to their demands. The Prime Minister's instructions with regard to adherence to county boundaries wherever possible, were disregarded by the six governmental members in such a manner as left no doubt that the Prime Minister had no intention of having these orders carried out."

Mr. N. P. Sutherland went on to cite numerous instances in which political exigency was the watchword of the Governmental members of the committee and their allies, the Progressive members. The Muskoka section, he said, was made an absolutely unworkable constituency, and there were now fifteen right angles in the boundary between the two Algomas.

He considered the arguemnt advanced in the case of the Peterboro riding, that the population of 43,000 was unwieldly, as contrary to the practice carried out in other ridings where the desires of the Government dictated different methods. He said: "There are 67 consituencies in this province, with an average population of 31,275. Russell was left untouched, although it had considerably more population than the two Peterboros, North and South Bruce and Glengarry, with 64,800 people, have three members, while Welland, with 66,668 of a population, has one member. This is an evidence of the unfairness of the redistribution that has been passed.

The Transferable Vote.

"Now their next move is going to be to introduce the transferable vote in single-member constituencies. The only justification for that is that there is an inequality in many constitutiences and they think they can overcome it in this way. With the understanding between the Progressives and the Liberals they hope to accomplish with the transferable vote the method of freezing out one candidate in three-cornered contests. For instance, if one candidate on the first vote does not obtain a large enough majority to overbalance his two opponents, he drops out. So unless a Conservative, say, has a large enough majority on the first count, on the second he will be counted out, because the other fellows have a second chance and he hasn't. And this is in a country where British laws and British fair play are supposed to be in effect. If this Act is passed, and it probably will be, it will be one of the most unfair pieces of legislation ever attempted."

Passing to a consideration of the recent by-election results in West Hastings, Mr. Sutherland recalled a visit made by him to the Hotel Quinte during the campaign and his impression that the entire Governmental batteries were lined up in the struggle. He referred to the appointment of Mr. Duncan Marshall, the organizer of the Liberal party, as Commissioner of Agriculture at a salary of $6.000 a year, as a 'brazenly illegal' appointment, without authorization, according to the statement of the Auditor-General, and spoke of his own efforts to secure information as to this appointment and its meaning from a committee presided over by the Deputy Speaker, G. N. Gordon, who, he asserted, at once shut off all discussion of the item and the salary of the so-called Commissioner of Agriculture. "So when I saw Mr. Marshall dining in the Hotel Quinte at Belleville with the man who had used his authority to shut off all discussion as to his salary, when such information was requested by a member of the House, I wondered what was going to happen in West Hastings."

Mr. Sutherland also referred to the Government's prodigal expenditure in various schemes, including the Colonization Company, which received $100,000 from its hands and brought out 35 settlers to Canada for that sum; to the purchase of the Hotel Scribe in Paris at a cost of $2,700,000; to the $2,000,000 expenditure for a club-house for the Canadian High Commissioner in London and to the $10,000 paid last year alone to W. T. R. Preston, immigration agent for the Dominion in the Old Country.

Mr. Sutherland refreshed the minds of his hearers as to the election scandal which surrounded the operations of Mr. W. T. R. Preston in Western Ontario in 1898 and 1899, where, in a certain constituency, under his management, more votes were polled than there were names on the lists. "It is men of this calibre who have brought shame and reproach to the Liberal party," he said, and referred to Mr. Preston's activities as immigration agent in the Old Country as being partially connected with a desire to send settlers of the right political stripe out to the Dominion. He thought that if Rt. Hon. Mr. Fielding were at the helm of Parliamentary affairs, such practices would not be so common, and went on to stamp as Governmental propaganda the allusions to the leader of the Opposition, Rt. Hon. Mr. Meighen, as a confirmed pessimist, as an effort to destroy confidence of the Conservatives in their leader. That the root of the movement against Mr. Meighen should have its headquarters in Montreal was significant, he thought, of the desire of powers inimical to the Conservatives in that city to undermine his influence. He likened this movement to the campaign being made against Sir Adam Beck, and characterized Mr. Sinclair's demand that the Settel charges should be investigated fully as an evidence that the Liberal party had fallen on evil days when it was obliged to resort to such tactics.

He concluded with a reference to the assertion by the Government that Mr. Murdock had been triumphantly vindicated in the results of the West Hastings by-election, and wondered at the undue haste manifested by the Minister of Labor on the occasion when he withdrew his money from the Home Bank on a certain noon and sent his stenographer down to another banking institution to deposit the amount in her own name.

Explanation of Tariff.

Mr. McNicol was then introduced by Mr. McElderry as a man whose energy and ability as head of the Liberal-Conservative Association of Ontario and of the Dominion had done much to make this organization a force in Canadian politics.

Mr. McNicol's address was forceful and compelling He explained in clear style the meaning of the tariff, saying that it was simply a tax on imports from any other country. The policy of the Conservative party with regard to this question was to place this tariff or customs tax on any goods coming into Canada that might be manufactured in the Dominion, while the policy of the Liberal party was to allow these goods to come in free, irrespective of consideration as to whether they could be made here or not. "Between the two parties the issue is clear

The Conservative party's policy encourages industry and protects labour."

Mr. McNicol went on to compare the high costs of manufacture in Canada with those of other countries, pointing out the irreducible expenditures encountered in a colder climate, where the building of manufacturing establishments was perforce of a much more expensive type, to withstand the more inclement weather. Steel and glass and galvanized iron might be sufficient for the building of a factory in St. Louis but Canada required buildings of steel and brick. Multiple production in factories was impossible in this country also, because of the lack of the enormous population to which the American manufacturer could cater to.

Farmers on this side had to procure two methods of transportation for their goods the sleigh and the wheeled vehicle, against the one required in the Southern States, for instance, where barns were also unnecessary for the storage of produce.

High Imposts.

A farmer sending his hay into the American states was compelled to pay a tax of $4 a ton on it. American farmers exporting to this side paid only $2 a ton. Onions exported to the States from Canada were liable to a tax of $1.25 on the bushel. The American farmer could send his onions in here at a tax of 25 cents on the bushel. This was why farmers in Toronto recently asked for a levy of ten per cent on fruits and small vegetables from the other side

The Canadian workman's standard of living, declared the speaker, was, with the possible exception of the United States, the highest in the world. To maintain this, a higher wage must be paid the working man and working woman of the Dominion. Against a weekly average wage to the Canadian worker of $30, was placed the average weekly wage of the worker in England; $17.80, the worker in France, $8.70; and the worker in Japan, $6.40.

"How can the Canadian manufacturer pay wages of such a high rate as compared with other countries, and compete with these countries without a tariff?"

The policy of the King administration was blamed for the closing of 135 factories which the speaker claimed had been obliged to suspend operation on account of its free trade activities, and to the door of the Government was also laid the cutting-down of the staff in many of the big establishments Mr. McNicol made a plea for the higher tariff policy of the Conservative party as means of restoring prosperity to the land, setting the wheels of industry humming and bringing back to Canada many of those who had gone to the other hide in search of more prosperous conditions. He ended with a reference to the recent defeat of the Conservatives in West Hastings as being small in comparison with similar defeats suffered of late by the Liberal party in various strong constituencies, and asked his audience to fight hard at the next election "to trim the member for West Peterboro to a frazzle and elect a Tory in his place."

W. H. Bradburn, M.P.P. congratulated the two previous speakers on their addresses and commented briefly on his presence at a meeting in Toronto recently in connection with the development of the St. Lawrence Waterways. At this meeting, the appearance of Sir Adam Beck was hailed with enthusiasm that indicated the feeling of the gathering toward the leader and their conviction that the great Hydro development is safe in his hands as long as he stays there.

"There are two hundred and fifty million dollars invested in that development and there are institutions with headquarters in Montreal who would like to kill that great institution, if possible. But there are no private interests in this country who will ever take away from the municipalities that great power development. Here in Peterboro we have a private institution that would like to kill public ownership, if possible." Mr. Bradburn went on to eulogize the administration of provincial affairs as carried on by the Premier, G. Howard Ferguson.

A vote of confidence in Mr. Ferguson and an encomium on his ability "in bringing order out of chaos" was eloquently voiced by Mrs. H. T. Fallis of North Monaghan, president of the Women's Liberal-Conservative Association, and Dr. J. R. Fraser of Lakefield read a similar tribute and expression of loyalty in the Leader of the Opposition that Rt. Hon. Arthur Meighen

MURINE
FOR YOUR EYES
Refreshes Tired Eyes
Write Murine Co., Chicago, for Eye Care Book

Smashing Prices

ON EVERYTHING DURING THE NEXT TEN DAYS AT

A. ATKINS

NEW AND SECOND HAND STORE,

No. 217 Hunter Street

SELLING OUT THE WHOLE STOCK BEFORE REMOVAL.

You will be sorry if you miss the hundreds of Astonishing Bargains. Here are a few Extra Specials to surprise you:

Men's New Heavy Breeches; regular $4.25	$2.75
Men's Used Heavy Breeches and Pants	$1.25
Men's New Pants, regular $3.25	$1.98
Men's Fine Boots, new, regular up to $6.50	$2.49
Girls' and Boys' Rubber Boots, heavy and fine finishes	$2.49
Boys' Winter Caps, with fur	59c
Men's Winter Caps, with fur	98c
Men's Work Shirts, all sizes	75c

Many other articles to be cleared at Sacrificing Prices, including Men's and Women's Clothing, House Furnishings, Furniture, Boots and Shoes, Rubbers, Overshoes, Stoves, Heaters, Tools, Skates, Axes, Cutlery, etc., etc.,

BE QUICK - DON'T DELAY

SETTELL CLAIMS SUM OF $15,800

Defending Himself in Hydro Case—Says He Is "Fed Up."

HAMILTON, Dec. 4.—(Canadian Press).—Declaring that he was "fed up", E. C. Settell, former secretary to Sir Adam Beck, decided to take from Hydro Commission sum equal to $15 per week with interest at six per cent for all time he was employed, according to story told by him in witness box in Judge Evans court to-day, when he appeared in his own defence on a charge of theft of $20,925 from the Bank of Commerce when he cashed cheque bearing hydro official's signatures.

In response to questions asked by his counsel, R H. Greer, accused said he had joined the hydro twenty years ago and shortly after becoming associated with the organization had become infatuated with Sir Adam Beck's vision of power development. He was expected to use his friendships to aid hydro. His salary at first was $65 a month and later $400. During that period he drew $1200, from his father's estate and $3,200 from investments.

Appetite for liquor grew on him, Settell continued. He had to use it continually in order to do his work. At the time of his arrest he was drinking day and night.

"Thank God, since my arrest I have learned to do without it," continued Settell.

Regarding the $20,925 cheque he declared he had presented this to Sir Adam Beck and W W. Pope and they had signed it without questioning him. It was marked as payment for right-of-way.

The prisoner said he had succeeded in collecting from the Commission only about five per cent of the money he had spent on liquor.

FRANCE TO PAY DEBT.

French Arranging to Pay Off Debt With United States.

LONDON, Dec. 4.— (Canadian Press.)—Report that France has begun negotiations for funding her debt to the United States has aroused a stir in London and local comment reveals the expectation that if France arranges to pay the United States she will also arrange to pay Britain. Further contended that if the United States allows France exceptional terms, Britain would be justified in looking for a revision of her own funding arrangements with the United States.

PAID TRIBUTE TO DEPUTY SPEAKER

Mr. G. N. Gordon Referred to in Speech by Premier King in Montreal.

MONTREAL, Dec. 4.—With the victories of West Hastings and St. Antoine still fresh in their memories, the Liberals of this Province, with both Federal and Provincial members and organizers, at a notable banquet in the Windsor Hotel last night, gave tumultuous acclaim to Hon. Arthur Cardin, Minister of Marine and Fisheries in the Dominion Cabinet, who is credited with the triumph for W. J. Hushion in St. Antoine on Sept. 2 last, and also to Charles E. Hanna, the winner in West Hastings.

Premier King, referring to the St. Antoine victory, declared that it had set the seal of sure success upon the principles and policies of our party. "We were thrown a challenge. It was not of our occasioning. It was the more significant in that it came at the end of a long debate in the House of Commons and at the very moment at which the vote on the Budget was to be recorded; the more significant in that it came most unexpectedly from our own side of the House." He paid a high tribute to Mr. Cardin for his work in that contest.

Tribute to Deputy Speaker

After refering to West Hastings and St Antoine, Premier King turned to another by-election which was a test applied by the Conservatives to their own strength in most favorable ridings—that was West Peterboro'. "There, as you will recall in 1920 the by-election was occasioned through the resignation of the sitting member, Mr. Hampden Burnham. Like St. Antoine and West Hastings, it was to give the people a chance to express their opinion in a popular appeal. I recall very well at the time the 'men of little faith' who doubted the wisdom of contesting the seat, who feared for the waste of money, energy and time involved, and who above all else, feared the possibility of defeat. Fortunately, better and more optimistic counsels prevailed. The challenge was accepted, the constituency was searched for the best of all candidates. He was found and fortunately secured, and, with high purpose, the contest was entered upon, fought and won, and the party has held West Peterboro' ever since.

"Not only did the party gain an invaluable member in the person of Mr. Gordon, but the House of Commons gained a very distinguished Deputy Speaker. How much of the victory in West Hastings was due to the insistence of Mr. Gordon on a fight, to his generalship and that of the Hon. T. A. Low, Minister of Trade and Commerce, they will have to work out between themselves. I know that Mr. Hanna, and the devoted and loyal workers by whom he is surrounded, will be the first to say that to these two gentlemen and those associated with them, the party owes a very special debt of gratitude for the proportions which the victory assumed.

GIBBONS SIGNED.

Will Meet Either Hugh Walker or Sailor Maxted of New York.

MIAMI, Fla., Dec. 4.—(Canadian Press.)— Tommy Gibbons, heavyweight title contender, has been signed to meet either Hugh Walker of Kansas City, or Sailor Maxted, of New York, here, on February 16, it is announced by Ed. Douglass, local promoter.

BRIDGE BLOWN UP.

Longest Bridge in China Crumpled to Ruin.

HANKOW, China, Dec. 4.—(Canadian Press.)—Followers of General Wu Pei Fu, formerly military commander of Peking Government, are reported to have blown up Hankow-Peking railway bridge over the Yellow river, said to be the longest bridge in China.

It is reported that General Wu Pei-Fu, former military commander of the Peking government, is in flight from his old headquarters in Honan Province. The flight is attributed to the receipt of an ultimatum from the Shensi Provincial commander who is advancing against him, followed by mutiny of his own bodyguard.

RUSSIA GOES WET.

Decree Issued To-day Allowing Manufacture and Sale of Liquor.

MOSCOW, Dec. 4. — (Canadian Press.)—Soviet Russia today joined the "wet" countries of Europe when council of the People's Commissiars issued a decree permitting the manufacture and sale of liquors up to a strength of pre-war alcoholic standard. The new law is intended to stop the illicit sale of alcohol.

MOST OLD FOLKS REQUIRE A HEART AND NERVE TONIC

After middle age little sicknesses and ailments seem harder to shake off than formerly as the heart action becomes weak and uncertain and the nerves are not as steady as they were in the younger days.

Now is the time when all aged people who wish to maintain their health and vigor and retain their energy unimpaired should use

MILBURN'S HEART AND NERVE PILLS

Mrs. M. O'Connor, Whitestone, Ont., writes: "I have been troubled most of my life with shortness of breath, palpitation of the heart, and fainting spells. I was advised by a friend to try Milburn's H and N. Pills, which I did, and at once found relief, and I have never had a really bad spell since. I am 80 years of age and I always keep them in the house, and feel that with their help I will see many years yet. I always recommend them to anyone who is suffering from heart trouble."

For sale at all druggists and dealers.

CREAT RECEPTION GIVEN AMBASSADOR

Procession Cut in Two When Demonstration of Communists Began to Look Dangerous.

PARIS, Dec. 4. — (Canadian Press).—French extremists seized, upon the arrival in Paris to-day of Leonid Krassin, Soviet Ambassador to France, as the occasion for inaugurating intensified campaign for Communism in this country. The demonstrators started out by giving the Moscow representative such a reception as no other Ambassador ever received in Paris, and followed it up immediately with the announcement that "the world revolution reached Paris" and that "the French revolutionists will now show they are able to do quite as well as their Russian comrades." The police, who had allowed the manifestation to proceed without interference up to that point, intervened after the Communist deputy, Jacques Doriot, had hurled these words from the balcony of the Communists' headquarters to a column of some 30,000 enthusiasts who were following Krassin's motor car from the railway station to the Embassy. They cut the procession in two and ended the demonstration which had begun to take on a threatening aspect.

CHARGED WITH ARSON.

Mrs. Bessie Tate Charged With Attempting to Burn C.P.R. Station.

SUDBURY, Dec. 4. — (Canadian Press). — Mrs. Bessie Tate, young farmer's wife, of Hagar, was committed for trial yesterday on two charges of attempted arson, one of attempting to burn the C.P.R. Station at Hagar and another of attempting to burn the house and barn of her own parents.

Contrary to expectations, the charge of placing obstacles on railway tracks was not preferred. Crown Prosecutor Williams, the C.P.R. solicitor, suggested that the accused was not mentally right and should be committed to an institution. The Magistrate concurred in this view, but sent the prisoner for trial before a judge and jury.

WINTER COMFORT

HAVE YOUR
GOLOSHES REPAIRED

It will pay you, for no matter how badly they are worn we can mend and return them to you as good as new. Prices reasonable.

M. VENERANDA
166 SIMCOE ST.
MODEL SHOE STORE

SELLING OUT SALE AT S. COHEN'S

NEW AND SECONDHAND STORE, 189 CHARLOTTE ST.
LAST CHANCE TO OBTAIN THE BEST BARGAINS.
OUR STOCK IS DIMINISHING RAPIDLY AND EVERYTHING MUST BE SOLD. PRICES GREATLY REDUCED, AS WE ARE LEAVING THE CITY. COME IN AND GIVE US A TRY. YOU WILL NOT BE DISAPPOINTED.

THE FOLLOWING ARTICLES ARE TO BE SOLD AT BARGAINS

MEN'S SLIGHTLY USED SUITS of good material REG. $12.00 each for	$7.50
MEN'S WOOLLEN SWEATERCOATS and pullovers from $2.50 to $4.50 for	$1.50 TO $3.25
MEN'S HEAVY TROUSERS. REG. $4.00 FOR	$3.00
MEN'S HEAVY MACKINAW COATS REG $8.50 FOR	$6.50
MEN'S PURE WOOLLEN SOCKS. REG. 60c per pair. 3 pairs for	$1.25
MEN'S STRONG LEATHER MITTS, REG. $1.45 FOR	$1.00
A VARIETY OF WELL MADE WORK SHIRTS Regular $1.75 for	$1.48
A LOT OF NEW OVERALLS. REG. $2.25. Per Pair	$1.75
A SMALL QUANTITY OF LEATHER LEGGINGS AND PUTTEES—Leggings $2.00—Puttees 75c	a pair
A LOT OF NEW HORSE BLANKETS, REG. $9.00 per pair for. Per pair	$6.50

ALSO A LOT OF OTHER NECESSARY ARTICLES AT REDUCED PRICES.

BUY-NOW-AT-THE

REXALL DRUG STORES

AND SAVE MONEY. ANY ARTICLE SELECTED WILL BE RESERVED FOR YOY.

TOILET ARTICLES SUITABLE FOR 'XMAS PRESENTS		IVORY SPECIALS FOR FRIDAY AND SATURDAY		KODAKS AND CAMERAS		SUNDRY SPECIALS FOR FRIDAY AND SATURDAY		'XMAS FOUNTAIN PENS AND PENCILS, ETC.	
Cara Nome Silver Compact	$1.50	75c French Ivory Comb	49c	No. 0 Brownie,	$2.05	$1.00 Thermo Vacuum Bottle	49c	Parker's Duofold Junior,	$5.00
Three Flower Single Compact	$1.00	$6.50 French Ivory Manth Clock	$4.89	No. 2 Brownie,	$2.85	$2.25 Hot Water Bottle	$1.49	Parker's Duofold Senior	$7.00
Three Flower Double Compact	$1.50	$3.00 French Ivory Clock	$2.49	No. 2A Brownie,	$3.90	$2.50 Military Brushes,	$1.99	Parkers' Junior Duofold Pen and Pencil	$8.50
Tre-Jur Double Compact,	$2.00	$1.00 French Ivory Powder Box	69c	No. 3 Brownie,	$4.65	Neilson's 60c Chocolates	49c	Parker's Senior Duofold Pen and Pencil,	$10.50
Lazell, Double Compact	$2.00	$1.00 French Ivory Hair Receiver,	69c	No. 2C Brownie,	$5.15	$1.49 Ever Ready Razors	79c	Waterman's Pens	$2.50 to $6.00
Colgate's Double Compact	$2.00	$3.00 French Ivory Mirror	$1.99	No. 2 Folding Brownie	$9.30	$1.00 Gillette Blades	75c	Eversharp Pencils	75c to $5.00
Armand's Single Compact	$1.00	$3.00 French Ivory Hair Brushes	$2.29	No. 2 Folding Brownie, Double Lens,	$11.35	50c Gillette Blades	40c	Waterman's Pencils	$1.00 to $5.00
Djer Kiss Double Compact	$2.50	EXTRA SPECIAL HOT WATER BOTTLES	74c	No. 2C Folding Brownie,	$13.45	EXTRA SPECIAL FOUNTAIN PEN SELF-FILLER	29c	Fountain Pen Self-Filler and Clip	$1.50
				No. 1A Pocket Kodak	$15.50				
				No. 1A Kodak Junior,	$13.45				
				No. 3A Autographic Kodak,	$23.25				

ALL IVORY AT REDUCED PRICES

McDERMID & JURY
Cor. George & Charlotte Sts.

E. L. PAYNE
Cor. GEORGE & SIMCOE ST.

McDERMID DRUG Co.
393 George St. Formerly CRESSMAN'S REDFERN STORE

BUDGET OF LIVE NEWS FROM THE OLD LAND FOR EXAMINER READERS

TERRIBLE ORDEAL OF BRAVE MINER

Fingers Cut Off With Chisel to Effect Escape

ROOF CAVED IN

Perilous Position of Rescuers Who Operated with Wood Chisel

Francis McNally, a miner, who had three of his fingers amputated with a chisel so that he could be rescued from the mine described the experience to a reporter in Sunderland Royal Infirmary.

On October 26, McNally and John Place, both "stone men," were at work in Burton Colliery when there was a fall of earth and stones. Both men were completely buried. Two deputy foremen, Vincent Elwick and George Wilson, at once went to the rescue of their comrades.

To reach the men they had to dig a hole, eighteen inches by fifteen inches in diameter. They then stripped themselves of all their clothing and crawled through the hole. As they did so stones clattered down about their heads, placing them in danger. They succeeded in reaching Place, and after half an hour's work he was taken out little the worse for his adventure.

ROOF COLLAPSING.

The roof was then falling in and amid a continuous noise of falling stones, Elwick and Wilson crawled back through the hole and eventually found McNally lying in a crouched and painful position on his right elbow, one of his hands having become jammed between a tub and a large broken bank of timber.

It was impossible to release him, and the men strove desperately to cut away the timber with a hammer and chisel. Meanwhile their position became every minute more perilous owing to the falling of the roof.

The two rescuers then saw that it would be suicidal to stay any longer, and suggested as a last resource that McNally should allow them to cut away his imprisoned fingers. "Have one more try," he said.

They tried again but failed.

"I then realized," said McNally, "that if they were to save me and get themselves but before the roof finally collapsed, I would have to have my fingers off, and so I told them to start away.

"HAMMERED OFF."

"Elwick tied a handkerchief round my wrist and elbow. I was fully conscious of everything all the time. They got the chisel and tried to cut one of the fingers, but there was not enough room to work the hammer properly and the chisel was blunt. We had to wait until a wood chisel was passed down to us through the hole. They then hammered off three of the fingers of my hand. When they got me free I had to crawl through the hole on my stomach and to draw myself up through the opening.

"Once I reached the other side, my chums pulled me through, and I was put on a stretcher, on which I was taken to the pithead and then to the infirmary. I remember everything, for I never lost consciousness. To Elwick and Wilson I owe the fact that I am alive today, and I cannot find words to express my feelings for their brave conduct. They risked their lives for me. My hand is getting better and I am able to walk about again."

As a matter of fact, McNally, who is more than fifty years of age, is still weak.

How near McNally and his two rescuers were to death is shown by the fact that within ten minutes of their being taken out of the hole, another large fall occurred, completely blocking up the only exit.

Forbidden to Fish In River Stanley Draws Hot Protest

At a meeting of rod fishermen on the Slaney, held at Clohamon, Enniscorthy, strong protests were made against the regulations preventing "free" fishing. Licensed rodmen, many of whom owned land on the river banks, were prohibited from fishing, while "Englishmen and Scotchmen could come and go as they wished."

Ald. Corish, T.D., said the Labor Party will endeavor to have the present obnoxious fishing laws amended. The dukes and earls and lords of England, he said, have no right to control the river, while poor men, who have licenses, are prohibited.

M. Toole, Enniscorthy, who presided, said the Slaney was controlled by landlordism from Tullow to Enniscorthy. Thirty or forty licensed rodmen were prohibited from fishing along the river from Bunclody to Enniscorthy.

A similar meeting was held at Oylegate.

"STAGE NAMES" FOR OFFICE WORKERS

The stage of long ago exploded the "What's-in-a-name" fallacy, Miss Florrie Brown, of Streatham, found that, re-christened as Sonia Litzkov, of Nijni Novgorod, she was more effective.

The stage practice has spread, and large numbers of business girls are adopting professional names for office hours only.

"My real name," said one, "is of the 'Daisy Smith' order—no name to conjure with in modern commerce. My assumed one—a Scotch-American hybrid—suits myself and my work better, and my employer thinks me the living proof of his theory of the commercial superiority of the Scot and the Yank."

Primitive Instinct Defence Plea In Case Of Wounding

Sentence of 18 months' hard labor was passed on John Thomas Cox, independent, of Foston, Leicestershire, at Derby, for wounding Cyril Charles Parkinson, farmer, of Scropton, Derbyshire.

It was stated that because of Mrs. Parkinson's visits to Cox, whose housekeeper she had previously been, Mr. Parkinson challenged Cox to "come and have it out." In the course of a quarrel Cox threw pepper in Mr. Parkinson's face, felled him with a stick, and tried to gouge his eyes out.

For the defence Sir Henry Maddoks, K.C., urged that it was the case of a display of the primitive instincts of two men fighting for a woman.

PIEBALD PONY AS CURE FOR COUGH

Old Wives' Health Tales are Killed by Lecturer

Dr. Isaac Fletcher, of Workington, lecturing at Wigton, in Cumberland, killed a few of the "old wives' tales" that are believed in remote villages. He said that it was all wrong to suppose:

That miners refused to wash their backs on account of the weakening effect of water;

That passing a child three times round the legs of a piebald pony was an infallible cure for whooping cough;

That consumption could be cured by eating raw snails;

That it was impossible for a person to die while lying on a feather bed.

That bones became more brittle in frosty weather.

PEER'S HEIR DEAD IN THE OKANAGAN

Coutts Marjoribanks, last surviving son of the first Lord Tweedmouth, heir-presumptive to the title and uncle of the present peer, has died at the age of 64 at Vernon, British Columbia, where he lived for many years.

The new heir-presumptive is Mr. Edward Marjoribanks, son of the late Mr. Archibald Marjoribanks. His step-father is Sir Douglas Hogg, the Attorney-General, to whom Mrs. A. Marjoribanks was married in 1905.

SPIKED GLOVE IS CURIOUS WEAPON

Retired Gentleman Showed Aggressive Front to Policeman

A man named George Lindsay Burge (67), who described himself as "a retired gentleman," and was charged with being a suspected person and assaulting a constable, was remanded by the Willesden magistrate for medical examination owing to his strange behavior in the dock.

Constable Maxted said that he saw Burge enter some gardens. He had a bag, and when he asked him what he was doing he did not reply, but "jabbed" at him with his gloved hand, knocking a button off his tunic. He examined the glove and found that it had a spike fastened to it. The man also had a spiked cane.

Burge, who wore a frock-coat, kid gloves, and broken boots, told the magistrate that he had £20 on him, and it made him suspicious when a policeman spoke to him.

The officer said it was quite true that Burge had £20 on him. The notes were fastened to the lining of his trousers with safety pins.

ENGLISHMEN MUST KNOW THE LAW

"One of the privileges of an Englishman is that he has got to know the law, whether he is a lawyer or not. Very few lawyers do."

This remark was made by Mr. Rooth at Lambeth during the hearing of a case in which a man was charged with "stealing by finding" a sponge value 6s. 9d.

The Magistrate asked Detective-sergeant Christy, who gave evidence of arrest, if the man said anything about the law of finding.

The Detective—He pleaded ignorance, and I explained it to him.

Defendant. — I plead ignorance of the law.

Mr. Rooth.—That is no defence in this country. We are supposed to know all the common law and all the statute law. I can assure you that the statutes of this country would cover the whole of the walls of this court. Every child who is born into the world is supposed to know them and know them by heart.

In discharging the man Mr. Rooth said it could not be too widely known that if a man found anything in the street he must take reasonable steps to find the owner.

WOMAN, WITH BUTLER, COOK AND SECRETARY, SENDS PLEA OF POVERTY

A woman should have appeared on a judgment summons for £22 at Westminster County Court but a young man attended on her behalf and said she could only pay £1 a month.

In answer to Judge Sir Alfred Tobin he said he was the woman's private secretary at 25s. a week, with board and lodging.

The Judge: She must have means to pay if she can afford the luxury of a private secretary. I have not a secretary.

The secretary said the woman's servants included a cook and butler.

The Judge: I shall not interfere. The law must take its course.

RACING OFFICIAL LEAVES BIG SUM

Bequest of $500 to Barber and Legacy to Debtor

LAWYER'S BAN

Wealthy New Yorker Prevents Attempt to Impeach Will

Gerald Walter Langlands, of Epsom, Surrey, auctioneer and surveyor, one of the Clerks of the Epsom Racecourse, official auctioneer for the Kempton, Lingfield, Hurst Park, and Epsom race meetings, and recently appointed to a number of Scottish race meetings, owner of the Langlands Stands at Epsom and of several racehorses, has left $250,000. He gave:—

$500 to Sidney Page, hairdresser, of High street, Epsom, "in recognition of his prompt and regular services to me for many years."

$1,000 to William John Davidson, official of the Jockey Club.

$500 to his friend, Herbert Peters Wild, of Chaddesdon, Epsom, "as a token of respect and appreciation of his kindly nature."

A legacy to an individual named equal to any sums due from Him.

His shares in the Epsom Grand Stand Association, Ltd., and all appurtenances as erected and worked by him during the Epsom Spring and Summer race meetings, equally between his sons, Charles John Laurence Langlands and Cecil Walter Langlands.

His racehorses, brood mares, stable effects at his racing stables, and one-half of his stock of hay, straw and fodder, to his son Cecil.

William Bourke Cockran, one of the leading New York lawyers, and for many years a representative of New York State in the American Congress, left all of his property to his wife absolutely, but had she not survived him he had made numerous bequests to Catholic and other charities and to employes. In view of his eminence as a lawyer, the following provision in his will is of interest:—

In view of the ruinous consequences of litigation to all concerned in the case of wills, any heir who should directly or indirectly oppose probate, or take any proceedings to impeach the validity of the will, should thereby be barred all participation in his property.

Mr. Cockran was a very wealthy man, and practically all of his property was in the United States, but a grant has had to be taken out in London in respect of English property valued at £237.

Mr. Percy Braby, of Golders Green, and Arundel street, Strand, W.C., solicitor, left £21,195. He stated that he especially desired that his funeral should be conducted in the simplest, least expensive and most cheerful manner possible; that his remains should be cremated and the ashes scattered without any ceremony, and that no black clothes should be worn at any time in token of conventional mourning for him.

WATER-PIPE CLIMB BY CAT BURGLAR

Jewellery and clothing valued at about £300 were stolen from a third-floor bedroom at the Savoy Hotel, Strand, occupied by an American visitor. The American left his room about 8 p.m. and returned after midnight.

It is believed that the burglar climbed up a water-pipe which runs alongside the window. To reach the balcony from the pipe he had to swing himself sideways three feet. In the event of the slightest slip or miscalculation there was nothing to stop a fall to the ground.

He packed a number of articles in a suit-case, climbed out of the window on to the balcony, and let the suit-case fall on to the fire-escape. He then dropped from the balcony to the fire-escape, lifted the suit-case, and walked away.

FISH SEX MYSTERY IN LONDON ZOO

Mother 'Platy' Changes to a Boy—Quaint Ways of Nature

A strange fish was introduced to the Fellows of the Zoological Society at a scientific meeting by E. G. Boulenger, director of the aquarium at the London Zoological Gardens.

After spending many weeks as a kind and considerate mother, "she" had changed into a boy, and, curously enough, many of "her" sisters had been known to go through the same transfiguration.

"She" belongs to a variety of the Mexican "sword-tail" fish and is known as a "golden platy"—an abbreviation of a daunting scientific name.

It is usually the male sword-tails only which wear swords—long sabre-like projections at the lower end of the tail. The "lady" in question had developed a fine sword and had undergone other changes which had turned her into a "boy," or immature male. It is not yet established that the sword-tail fish can change completely from a mother into a father.

It is curious that the female fish of this species always outnumber the males, and one cannot resist the temptation to ask if Nature is trying to adjust the balance of sexes in a hurry.

CROWD OF WOMEN ATTEND ST. PAUL'S

Nearly 3,000 women, representatives of every profession and calling in which the female sex are engaged, attended a service at St. Paul's Cathedral.

Thanks were given for the opportunities for training, work and service opened to women in the last 50 years.

The service was held in connection with the jubilee celebrations of the London (Royal Free Hospital) School of Medicine for Women.

The Bishop of London preached the sermon, and the London Symphony Orchestra took part in the musical portion of the service.

An evening party was held at the school afterwards, at which 1,200 guests were entertained.

THE LORD MAYOR'S SHOW

The new Lord Mayor of London, Sir Alfred Louis Bower, in the State coach, heading the annual procession to the Guildhall. This ancient ceremony was carried out with all the usual pomp and show, and was witnessed by huge crowds.

ATHLONE PRIEST AND DERBY SWEEP

Charged with selling a ticket in a sweep for this year's Derby, thus infringing the Lotteries Act, Canon Crowe, parish priest of Athlone, appeared in Dublin District Court and made a statement.

The magistrate said as there were extenuating circumstances there would be no conviction, but the priest must give a security to come up for judgment if called upon, and undertake to take no part in any lottery for two years.

The priest gave the security and the undertaking.

GIRL KILLED IN CYCLE COLLISION

In a head-on collision between a motor cycle combination and a touring car, on Southend Road, Beckenham, the motor cycle was wrecked, and the side-car passenger, Miss Dora Tanner, aged 18, of Dickson Road, New Cross, was instantly killed.

The motor cyclist, Mr. B. Marshall, Jamaica Road, Bermondsey, is in Beckenham Cottage Hospital suffering from severe injuries. The motor cycle outfit was returning to London. The front of the motor car was badly damaged, but the driver and occupants escaped serious injury.

FUNERAL FARES PAID BY WILL

Money to pay "the necessary travelling and hotel expenses of any of my relatives who may attend my funeral" was an unusual bequest in the will of George H. Blackburn of Linthorpe. He also left funds to be used as "tips" for hotel employes and cab drivers.

MUSLIN 250 YEARS OLD TO BE SOLD

Four - hundred - year - old Kashmir shawls, muslins made two and a half centuries ago, a procession of elephants carved in ivory, and four chests of Pekoe tea will be included in next week's auction sales of the Bengal and Travancore exhibits in the Indian Pavilion at Wembley.

Exquisite work by Indian silversmiths will be disposed of with ordinary office fitments, typewriters and showcases.

BOXING BARONET IS SUSPENDED 10 DAYS

Sir John Milbanke, the 22-year-old baronet, whose boxing match with a Metropolitan policeman has been stopped because of his alleged breach of Amateur Boxing Association betting rules, told the council of the association that the wager on his fight with Mr. Raymond de Trafford on October 1 was made by a friend. The council suspended him until November 1.

Sir John later told a reporter that he had no idea he was jeopardizing his amateur status by taking part in the contest referred to.

CAROLS BANNED BY KENT POLICE

Carol-singing by children for a lengthy period before Christmas is being stopped by the Kent police.

In past years for six or seven weeks before Christmas it has been an annoyance.

The chief constable has instructed the police at Hythe that such singing is not to be allowed except for one week before Christmas, and then only between the hours of 6 and 8 p.m.

Last year in Hythe children were sent out to obtain money for their parents.

Works For Week With Broken Neck

Struck by a piece of falling masonry, John Harrington, 44, of Eastney, Portsmouth, remained at work for more than a week before going to hospital.

It has now been discovered that his neck was broken.

His neck is in plaster of paris, and there are hopes of recovery.

ROMANY WOMAN HAD EIGHTY DESCENDANTS

Eighty descendants, including great-grandchildren, were left by Mrs. Shizella Smith, of Hartlebury Common, who died at the age of 103.

With her death Hartlepool loses its oldest inhabitant. Mrs. Smith lived at Hartlebury Common among many other members of the Romany tribe, with her 14 children.

UNUSUAL CHARGE HEARD IN BRITAIN

The unusual charge of being on War Department land for the purpose of idling was preferred against Frank Gilmore at Aldershot.

Gilmore, who was discharged, was found asleep, wrapped in four blankets, on a barrack room floor.

He explained that he was a discharged soldier, and had visited a soldier brother and lost his train.

FAMOUS SAVANT'S ESTATE £86,274

Sir William Maddock Bayliss, of Hampstead, N.W., the famous physiologist and philosopher, Professor of General Physiology in the University of London, president of the Physiological Section of the British Association in 1913, who died in August last, left £102,387, with net personality £86,274.

He left the whole of his property to his widow, Dame Gertrude Ellen Bayliss, absolutely.

V.C. IS RETURNED AT DEATH OF HERO

His Victoria Cross, which he had disposed of when in search of work last year, was placed on his coffin at the funeral of Private Thomas Whitham, V.C., at Burnley.

The cross had to be reclaimed by the adjutant of the local Territorials.

The six bearers were former Coldstream Guardsmen, in whose regiment Private Whitman was serving when he won the V.C. at Ypres.

STRANGE DISEASE SEEN IN WALES

Some months ago an unknown form of cattle disease caused the death of a dozen animals in West Wales.

The disease has now broken out again, and experts are baffled in their efforts at diagnosis.

Sir John Fndzeau, of the Ministry of Agriculture, is of opinion that the disease is not contagious.

JUDGES CLOCKED IN BRITAIN NOW

When a barrister suggested to Judge Cluer in the Shoreditch County Court, that his case should stand over as there was no possibility of reaching it until a late hour, the Judge replied:

"I am not going to adjourn any cases. I am going to finish my list: that is what I am here for. So we shall be here until 11 p.m. We have to record, now, how many seconds, minutes and hours we are sitting at the court for some reason, so it will make an excellent record."

LORD BEAVERBROOK BUYS A MANSION

Stornoway House, Cleveland Row, St. James', one of the most palatial mansions in London, has been sold to Lord Beaverbrook. The house, which directly overlooks St. James' Park, is in the precincts of St. James' Palace, and has for its immediate neighbors Bridgewater House, Warwick House, and Stafford House.

The ballroom has a parquet floor, which is regarded as perhaps the best dance floor of its kind in the world.

LINER HITS WHALE IN MID OCEAN

A thirty-five foot whale swimming in mid-Atlantic was rammed by the Cunard liner Scythia.

When an examination was made at daybreak the whale was found to be dead, wedged across the stem of the ship. It had been carried in this position for twelve hours by the way of the vessel, and was only removed by the order "Full steam astern."

SHOWER OF HOT PENNIES.

A century-old custom was observed at the close of the Anglesey Hunt procession at Beaumaris, the pat ron, Miss Broderick, of Abergele, throwing £5 of hot coppers from the Town Hall windows into the street.

EX-M.P. DIES IN DIRE POVERTY

Touching Story Told by Landlady of Irishman's End

LONELY FIGURE

Formerly Sat for Tipperary as Nationalist—Age 69

How a former Irish M.P. and well-known Anglo-Australian journalist died friendless and in poverty in London, at the age of 69, was revealed at an inquest at St. Pancras on Mr. James Francis Hogan. He represented Tipperary as a Nationalist in Parliament from 1895 to 1900.

Mrs. Jenny, who keeps a boarding-house in Doughty street, told a reporter that Mr. Hogan had lived in her house for about a year and it was only at the inquest that she learned he had been an M.P.

"He came to me about a year ago in rags," she said, "having been refused admittance elsewhere. He looked like a tramp and I did not want to take him in, but he was such an object of pity that I had not the heart to turn him away.

NEVER RECEIVED A LETTER.

"He was a very reserved man. Apart from wishing me 'Good morning' or 'Good night,' he never spoke to anyone in this house. He had no friends and did not receive a single letter. Where the little money he had came from I do not know, but it was stated at the inquest that he had an account with the Union Bank of Australia.

"He paid $3.75 a week for a room without meals. It was all he could afford, he told me. He never had a fire.

"I have never known him to have a pair of socks or even laces for his boots, and his clothes were in rags. He was a terrible object to look at, and several boarders left my house in account of him. But it would have been unchristian to turn him out.

"A mystery about him I could never fathom was that he had a brown paper parcel containing a pair of trousers and woollen underclothing, all in good condition, yet in all the time he was with me he never changed his rags for these garments.

"Poor though he was he always paid me promptly. Where he had his meals I do not know. He frequented the museums a good deal I believe. He was a thorough gentleman.

"About a week ago I noticed a change in him, and at nights he had a cough. I don't think he could afford to see a doctor.

"I am a Spiritualist, and I had a presentiment that something was going to happen to Mr. Hogan. I could not get over this feeling, and early in Sunday morning I went to his room in my dressing gown.

"His door was locked, but through the keyhole I could see his bedclothes disarranged. I sent for the police, who forced the door and found Mr. Hogan dead."

SOCIALISTS' ONLY WOMAN MEMBER

Miss Wilkinson, Who Won Middlesborough, is Fiery Lass

Miss Ellen Wilkinson, who won Middlesbrough East from the Liberals, is a vivacious little woman in the twenties, with a mobile countenance, fresh complexion, large brown eyes, and a mass of red hair. She is only about five feet in height, but has any amount of pluck and pugnacity.

She is witty, and men of some mental calibre have been made to look foolish by her power of repartee. She is perhaps the most effective woman platform speaker in the Socialist movement.

She is so short that she often stands on a chair so that the audience may see her. In her political fights her stature, allied with her earnestness and eloquence, has been, in fact, an asset.

It has endeared her to the people, who have referred to her as "the little lass." She has a capacity for improvising telling phrases, and should make her mark in the House of Commons, where she will be the only woman Socialist.

She is one of the organizers of the National Union of Distributive and Allied Workers, whose headquarters are in Manchester, and for years has taken a keen interest in politics and economics. She is an M.A. of Manchester University.

DICK WHITTINGDON SEAL IS FOUND

A legal document bearing what is believed to be the seal of Dick Whittington, the famous Lord Mayor of London, has been discovered among a bundle of old deeds by H. R. Moulton, a London expert in parchments. In the centre of the seal is a bust of a young man, encircling which is the name "Ricardi Whityngton," and the date 1402. An expert of the Public Records Office said that he was confident the seal was genuine, and so far as he knew, unique. It must have been the seal used by Whittington before he was knighted and received armorial bearings. He was made Lord Mayor first in 1397."

A. H. Thomas, Keeper of the Archives of the City of London, said the portrait on the seal was possibly that of some saint favored by Whittington, as he did not think it was a picture of him.

ACCIDENTS DUE TO SELFISH DRIVERS

Judge Parry, at Lambeth County Court, in dealing with a case where two vehicles collided in the street, said he had always to find out in these cases who was the selfish driver.

He found that the selfish driver relied on the fact that he could frighten people on to the pavement and make other drivers give way for him. He claimed the road, and saw that he got it whatever it cost other people, caring nothing about what they might suffer. He was "always responsible for street accidents, and of him they had to be aware.

Admiral Dead

Admiral Sir Wm. Alison Dyke Acland, retired, who died in London, Eng., recently, had a long and distinguished career in the British Navy, and held many important posts.

SCOTTISH UNION BANS ALL BLACKS

Rugby Enthusiasts in Land of Heather Wax Indignant

Scottish Rugby enthusiasts are indignant over the final decision of the Scottish Football Union rejecting the proposal for a match with the All Blacks.

The English Union arranged the tour without the sanction of the International Board, and because of that the Scottish Union declines to recognize the tour. Their quarrel is with the English Union, not with the New Zealanders.

Indignation in Scotland is the more bitter because of the fact that more than half of the New Zealand team claim Scottish descent, and have come from the other side of the world to find themselves shut out officially from the land of their fathers.

If the visit could have been arranged, Sir William Sleigh, the Lord Provost of Edinburgh, was prepared to offer the players a civic reception. Nothing, however, will be done, because the Scottish Football Union is the most autocratic body in British sport organization. Its decisions, however unpopular, are always obeyed.

The matter, however, is not yet finished, and offers have been made to arrange a match in Scotland between the All Blacks and an English side.

LONDON CHURCH TURNED INTO HOME

One of London's most remarkable houses is The Belfry, West Halkin street, W., which was formerly a Presbyterian church. The owner, Mrs. Oakley Maund, has converted the premises into a home, while retaining many of its ecclesiastical characteristics.

Mrs. Maund has had a set of bells installed in the belfry, and has retained the gallery, which is a feature of all Non-conformist churches, and has built an organ in it.

The Rev. W. Kennedy Williamson, the former pastor of the church, told a Daily Mail reporter that in June, 1922 the lease fell in. "The Duke of Westminster then quadrupled the ground rent, and the church felt that they could not continue in occupation."

KEEPING FIT AT SEVENTY-THREE

Lord Leverhulme Fits Up Gymnasium in Palatial Yacht

Lord Leverhulme, who is seventy-three years of age, has had a magnificently equipped gymnasium, costing £1,000, installed for his personal use in the steam yacht Albion, which he has chartered for a five months' cruise.

The vessel sailed from Southampton for Lagos, British West Africa, where Lord Leverhulme will join her for a tour of the coast to inspect his interests.

A fully qualified instructor has been appointed to take charge of the gymnasium and supervise Lord Leverhulmes' daily exercises.

When Lord Leverhulme, who is remarkably active for his age, last crossed the Atlantic in the Majestic, he was frequently in the gymnasium at 5 a.m. The equipment so pleased him that he decided to have one for himself.

So the Albion will have mechanical horses, bicycles, and boats, and an apparatus for camel riding.

Lord Leverhulme is at present in West Africa.

INCOME-TAX HONESTY.

"If all persons made true returns for the purpose of income tax, including those with small incomes as well as those with large incomes, there might be some hope of the present rate of income tax being reduced," said Mr. Justice Avory in addressing Liverpool Assizes grand jury.

SCARLET AND GOLD AT CITY BANQUET

How the New Cabinet Took Turtle Soup With Mayor

THE JUDGES PASS

Exacting Wine List Feature of Historic Event

The new Conservative Cabinet went to the Guildhall to eat turtle soup with the City fathers and to see London's new Lord Mayor, Sir Alfred Louis Bower, take his seat under the glittering gold plate while the trumpeters blew their fanfare.

It was the Cabinet's first public appearance, and the solemn old Guildhall, disguised as something between a ballroom and a conservatory, was determined to give the new Government the same hearty welcome it gives to kings and princes.

Ten pretty maids of honor, all in white, holding red and white bouquets, formed a background in the throne room. The Lord Mayor and the Lady Mayoress stood on their scarlet carpet and welcomed soldiers, sailors, bishops, peers, knights, till the little railed off pen of prominence to their right became pleasantly full, writes H. V. H. in the London Daily Express.

RED SKULL CAP.

Lovely women, men in scarlet, men in blue the tinkle of spurs and the clank of sword scabbards. So it went on for a good hour. Here as cardinal in flowing robes, a red skull cap on his head; there a peer in velvet, sword at hip.

And the ten white maids of honor whispered together at this one and that, very excited, flushed, and very happy.

Suddenly the aldermen, councillors, and their wives became excited. They stood up and applauded, drowning the string band.

"Winston Churchill! Chancellor of the Exchequer!" they whispered.

Mr. Churchill, who should always wear uniform, came slowly up the room in the uniform of an Elder Brother of Trinity House, a fine, showy uniform that looks as though an admiral had borrowed a general's cuffs. He smiled. The Lord Mayor smiled. The ten white maids smiled. All the famous people in the scarlet enclosure smiled.

Mr. Austen Chamberlain, in neat Privy Councillor's uniform, came quickly over the floor, his immovable monocle fixed on the Lord Mayor. Lord Birkenhead, Sir Douglas Haig, Lord Eustace Percy, and Sir Laming Worthington-Evans followed quickly.

TRUMPETERS.

Then there sounded that flourish of trumpets which announces the very great. Slowly the trumpeters marched up the room in their gold coats and their big riding boots, and behind them came the judges in scarlet and ermine.

"The Lord Chief Justice of England!"

An attendant stepped out and hitched Lord Hewart's train to his wrist, and the Lord Chief mounted the dais. One by one, and very solemn, the clean shaven judges passed by.

Mr. Baldwin, once more Prime Minister, walked up without his smile. He looked grave in his dull Privy Councillor's dress and he preserved his gravity till he joined the little group where Mr. Churchill, still smiling, grasped him by the hand.

By this time the turtle soup was ready in the great hall. Two chiefs on each side of the door, mounted in pulpits, were carving mighty barons of beef. The exacting wine lists of a Vintner Lord Mayor's banquet were on the table, so, once more to the sound of trumpets, the famous guests were paired off and marched in procession to the hall.

All except Mr. Kellogg, the American Ambassador, for whom no lady was forthcoming. He went in alone, a democratic figure in evening dress, who stood out remarkably amid the gold lace of Spain and the magnificence of Japan.

BRITAIN GETS VALUABLE ORDER

The Metropolitan-Vickers Electrical Company, Ltd., of Trafford Park, Manchester, have secured a contract for the electrical equipment for the Sydney, New South Wales, Suburban Railway's electrification.

The order amounts to nearly $2,500,000. The company won it in spite of keen competition from America and other quarters.

The work includes the equipment of 150 motor coaches and 150 trailer-coaches with two 350-h.p. 1,500-volts motors, with electro-pneumatic control gear.

TOOK HAND GRENADE FOR DOLLY STICK

A terrific explosion that blew out the windows and made a hole through the wall of the room occurred while Mr. and Mrs. Bryant, of Sebastopol-road, Aldershot, were seated in their kitchen.

Mr. Bryant, a council employee, had picked up what he believed to be a "dolly stick" and given it to his wife.

The "dolly stick" was placed in a corner near the kitchen range, and there it remained for a fortnight—until it exploded!

What Mr. Bryant took for a "dolly stick" has been found to be a hand-grenade bomb.

Some bedding in the next room caught fire after the explosion, and the brigade had to be called. Mr. and Mrs. Bryant escaped injury.

BAILIE'S NOSE PULLED IN UPROARIOUS SCENE AT GLASGOW MEETING

A scene occurred at a meeting of Glasgow Corporation, when Tom Kerr, one of the councillors, twisted the nose of Bailie James Miller. Bailie Miller was seen to wipe blood from his face.

On account of the excitement in the Chamber, the Lord Provost adjourned the meeting for 15 minutes.

Mr. Kerr was the Labor candidate for Kelvingrove at the General Election. The incident arose through a difference between the Socialist and the Moderate members regarding the representations of the parties on committees.

Following an altercation, Councillor Kerr threw his papers at Bailie Miller, and said that he had a good mind to wring his neck.

A great commotion arose, and in the midst of it Mr. Kerr, going up to Bailie Miller, said in a loud voice, "Come outside and settle it."

Bailie Miller took no notice, and Mr. Kerr caught the Bailie by the nose and gave it a severe twist.

VANCE HONORS DIVIDE FANS

Hornsby and Frisch Do Not Get Share of Credit From Scribes.

CHICAGO, December 4. — Disappointment among the fans followed the announcement of the most valuable player in the National league—Dazzy Vance, the Brooklyn pitcher—who was selected by a committee composed of baseball writers, is being generally expressed here.

Vance received 74 points, a total of 12 more than Rogers Hornsby of the St. Louis Cardinals, who was in turn followed by Frankie Frisch of the Giants.

It was thought by many that Rogers Hornsby should have been the one to be awarded the $1000 prize.

Many lovers of the game do not deny that Dazzy Vance was a tremendous help to Manager Robinson, but they are of the opinion that in the light of all the facts the honor should have fallen upon the greatest hitter of all time. St. Louis followers of the national pastime, especially, show disapproval of the result of the vote cast by the committee, according to word received from that city.

Manager Branch Rickey of the Cardinals, according to the Associated Press despath, is indignant at the selection of the Brooklyn hurler. He contends Hornsby was more valuable to his team last season than Dazzy was to his club.

Kept Club out of Cellar.

"If it had not been for Rogers the Cardinals would not have finished as high in the standing as they did" says Rickey. "It was almost entirely his terrific and timely hitting and his consistent playing at the keystone corner that kept us out of the cellar. When Hornsby fell into a batting slump look what happened to the club! It gradually lost its hold on the sixth place and was heading for oblivion.

"The players were saved the humiliation of finishing at the bottom of the league by Rogers. He walloped the ball for a percentage of only .423, leading both major circuits by a wide margin."

There are others who believe that Hornsby should have been the recipient of the diploma. Each city in the league has fans who received the announcement of Vance's appointment without any great display of enthusiasm. They were disappointed.

Considered Team, Not Player.

The more ardent boosters of the St. Louis second baseman argue the members of the committee placed too much consideration in the fact that Brooklyn finished in the second place at the close of the season and the Cardinals in sixth. The final standing of the clubs, they contend, should not have been given much thought as it is the player selected that counts, and not the final result of the standing of the team.

Vance, the player selected, won 28 games in the National league last season. He only lost six contests, four to eastern representatives and two to teams from the west. The Pirates and Cubs administered defeats to Dazzy in the last two weeks in Brooklyn.

Bowling

Mr. M. Duffus entertained his sales force at the Water Street Alleys last night, and for beginners some real scores were produced. High singles included: Fowler 202, M. Duffus 170, Staves 184, Crowley 171 and Fitzgerald 173.

M. Duffus	105	179	128	412
Perry	106	136	167	409
Hickey	146	138	130	414
Staves	78	139	184	401
	435	592	609	1636
Fowler	76	106	202	384
Crowley	171	143	121	435
Fitzgerald	132	77	173	382
Nesbitt	73	121	98	292
	452	447	594	1493

KNIGHTS OF COLUMBUS.

At the Water Street Alleys last night Crough took two out of three from Phelan. Crough had high three with 482 and Coyle second with 444. To-night Giroux meets Wolff.

Crough (Captain)—				
Coyle	119	139	186	444
Potvin	134	120	175	429
Hickey	103	39	171	313
Crough	145	206	131	482
	501	504	663	1668
Phelan—				
Hayes	136	95	129	360
Sheehy	159	147	115	421
Wolfe	161	118	105	384
Phelan	104	100	155	359
	560	460	504	1524

REBECCA LADIES.

At the Water Street Alleys last night the Orioles turned the tables on the Wrens by taking two out of three. High singles were rolled by Miss Fisher 168 and Miss Frances 154.

Orioles—				
D. Brealy	90	140	87	317
H. Record	66	145	133	344
E. Forester	77	107	92	276
N. Frances	63	131	154	348
M. Lockhart	120	63	92	275
	416	586	558	1560
Wrens—				
H. Henry	130	104	145	379
L. Fisher	68	131	168	367
F. Saunders	109	87	62	258
I. Taylor	116	126	75	317
A. Elliott	110	110	81	301
	533	558	531	1622

EXAMINER LEAGUE.

Results in the Examiner League:—Comps, 3, Monos 0 Pressmen 3, Proofers 0, Casters 2, Directors 0; Newsies 2, Linos 1. High three—Dugan 592; Cairns, 558; Pearse, 553 High single—Dugan, 246.

Comps.				
Thexton	137	144	162	443
Mann	190	113	151	454
Gosling	172	225	136	533
Scates	123	162	183	468
Total	622	644	632	1894
Monos.				
Wyllie	180	172	137	489
Hay	143	187	143	475
Choinard	98	117	136	351
Swanston	184	100	181	465
Total	605	578	597	1780
Pressmen.				
Butcher	104	159	122	385
Johnston	129	79	150	358
Gray	158	129	151	438
Cairns	217	163	178	558
Total	608	530	601	1739
Proofers				
Clarke	121	121	133	375
Dummy	125	125	125	375
Taylor	149	134	169	452
Thorpe	116	148	174	438
Total	511	528	601	1640
Directors				
Clark	117	168	138	357
Killingbeck	96	130	163	389
Holyman	204	154	141	499
Glover	114	100	146	360
	525	492	588	1605
Casters				
Barringer	154	151	147	452
Logan	211	179	107	497
Taylor	130	119	99	348
Dugan	246	142	204	592
	741	591	557	1889
Newsies				
Wallwork	94	69	152	315
Stanley	219	142	140	501
Pearse	164	189	200	553
Dunkley	155	178	143	476
	632	578	635	1845
Linos				
Dewhirst	127	147	101	375
Lacheur	125	186	149	460
McCauley	132	184	177	493
G. Johnson	181	162	187	530
	565	679	614	1858

LADY BANKERS.

Caduces won two out of three from Bantams at the Water Street Alleys last night. Miss Stapleton rolled a nice high single of 109.

Bantams—				
Miss Greer	60	53	84	197
Miss Smith	67	70	62	199
Miss Stapleton	52	109	80	310
Miss Mulholland	87	92	88	267
	266	384	323	973
Caduces—				
Miss Curtis	111	108	93	312
Mrs. Lansing	23	62	81	171
Miss Drope	44	84	85	213
Miss McIlmoyle	94	75	76	245
	277	329	335	941

LADIES' MERCANTILE.

At the Water Street Alleys last night Quaker Oats took three straight from the Law Ladies, one of them being by the smallest possible margin of one pin. Miss Porter had high three with 548, showing a fine single of 238. Other high singles included Miss Easson 214 and Miss Warner 191.

Quaker Oats—				
M. Warner	103	142	191	436
D. Currie	120	133	120	373
L. Naish	130	147	105	382
Mrs. Perry	107	144	117	368
M. Porter	238	168	142	548
	698	734	675	2107
Law Ladies—				
M. Lynch	138	87	131	356
H. Lynch	127	47	99	273
M. Kasson	143	140	214	497
M. Moore	111	121	94	326
E. Rae	178	111		289
Miss Curtis			84	84
	697	506	622	1825

THE ORIGINAL MR. CASEY

The Man Who Inspired Baseball's Most Famous Poem Now a Dog Protector in Syracuse.

Here's the original "Casey at the Bat," the Babe Ruth of a bygone period whose historic strikeout plunged all Mudville into stygian gloom. The gentleman's name is O. Robinson Casey. At present he is in charge of the S. P. C. A. headquarters in Syracuse. Some 40 years ago he was the star batsman of the Detroit Nationals. His mighty slugging inspired Trayer's famous verse, "Casey at the Bat."

SOLUTION TO YESTERDAY'S CROSSWORD PUZZLE.

MEN!

Here's Your Opportunity to Save Money

$5.00 Off

ANY O'COAT OR SUIT

Purchased from

WYATT

The Tailor

51-53 HUNTER STREET

EAST CITY

This Offer Good from Now Until Christmas

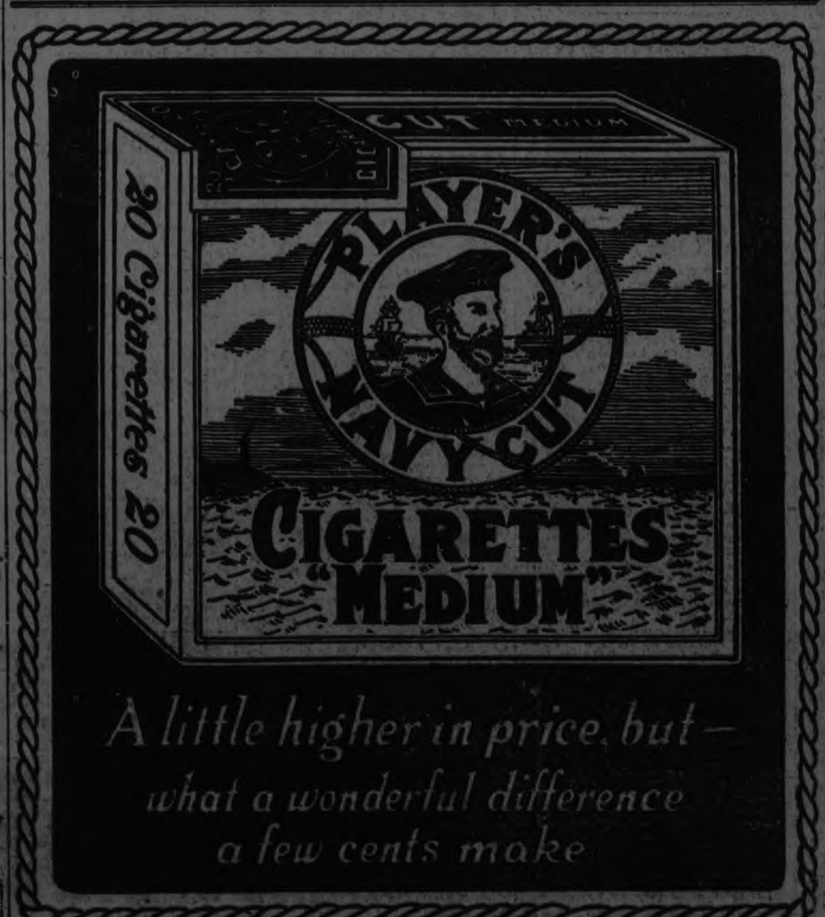

TWO BALL PLAYERS EQUAL AN AIRPLANE

Omaha Club Man Trades Pitcher and Catcher for a Flying Machine.

HARTFORD, Dec. 4.—An innovation in baseball trades was made at the National Association meeting here Tuesday when Barney Burch, president of the Omaha Western League club traded a pitcher and a catcher to Edward J. Tracy, president of the St. Joseph, Mo., club in exchange for an airplane.

The ideal is a legal baseball transaction involving Pitcher R. Luebbe and Catcher F. J. Wilder, who will report to the St. Joseph club at the start of the 1925 season.

Under the rules of the National Association, two per cent of the purchase price of the player must go into the treasury of the association and Western League magnates were perturbed as to how this might be handled.

However, Burch solved the problem by offering to give Secretary Farrell a ride from his home in Auburn, N.Y., to St. Joseph, Mo., and back in one day to take care of the 2 per cent.

The NUT CRACKER

BY JOE WILLIAMS

If the lady of the house considers your stenographer a cat be guarded in your references to feeding the kitty.

"Jack Johnson hurt in auto wrecks" .....Hasn't that guy been reduced to the status of a street car rider yet?

A leopard can not change its spots and therefore is of no practical value in a crooked dice game.

Well, there was one nice thing about Fred Fulton, he never kept the fans out late at night.

Now that Chaplin has married, unofficial returns show Dempsey leading in rumored and broken engagements by exactly 4318.

As a national idol, it seems Walter Johnson is being accorded the rare privilege of buying a broken-down ball club for twice as much as it's worth.

Ireland as usual is first to challenge for the Davis cup, and Ireland as usual will be first to lose.

A fierce battle is expected when Ban Johnson and Judge Landis meet in conference ....The gentlemen will duel with high-powered adjectives at 20 paces and the carnage will doubtless be awful.

While most of the nuts come from Brazil, it is peculiar that Switzerland is the home of the ski jumpers.

Notre Dame will play in the Tournament of Roses game on the coast ....Admirers of the Irish are hoping they don't come back with lilies in their hands.

You should have no trouble distinguishing the bed-time stories in the future now that Mr. Rickard has stopped broadcasting fights.

The firemen of Philadelphia have a football team. ...Naturally they'd like to end their season in a blaze of glory.

SPORTS OF ALL SORTS

Even though he seldom has poor material, the remarkable work of Notre Dame is a tribute to the genuis of Coach Rockne.

Dartmouth boasts two great quarterbacks in Dooley and Fallon, a couple of Swedes.

By winning the Norfolk open golf tournament Walter Hagen jumped into the lead early as a winter star.

Jim Barnes says one of the most important things a golfer must remember is to "hit through the ball."

"Pitcher Beall of the Yanks is the best looking right hander to break into the American League in years," says Connie Mack.

Outfielder Frank Welch of the Athletics is slated to figure in a trade during the winter, according to report.

"Any left handed batter with a good eye and natural swing can overcome the handicap of southpaw pitching," says Babe Ruth.

Back-home papers, provoked at Firpos' two recent defeats are referring to the South American as "Jumbo."

The Petes are holding workouts almost daily at the canal in preparation for their S.P.A. game with Niagara Falls. The local team have had a good squad out and the team will likely be selected from the following: Dwyer, Parker, McLeod, Rose, Ranger, Collins, Burgess, Lapierre, Bailey and Salmon.

When Mrs. Geo. Klein was arrested at Chicago, for attempted suicide, her husbmand took the blame, admitting he had neglected her and she was released.

Overcome in the "hot room" of the baths at Tacoma, Wash., of which he was the proprietor, Andrew Soloos was choked to death after falling unconscious.

A NEW STAR

French-Canadian Is Stepping Along in the 122-Pound Class.

JACKIE NICHOLS

ST. PAUL has produced many ring notables, including Mike and Tommy Gibbons, Jock Malone and Fred Fulton. Now the twin-city is offering a new twinkler in the person of Jackie Nichols, a French Canadian by birth, who fights at 122 pounds. Nichols recently pasted the widely advertised Ernie Gooreman all over the ring and the experts are predicting a glittering future for him.

ROCKNE IS CALLED 'FORD OF FOOTBALL'

Notre Dame Alumnus Makes Reference at Banquet in New York.

NEW YORK, Dec. 4.—Knute Rockne, referred to as "the Henry Ford of football," and Harry Stuhldreher, his "chief engineer," left for South Bend, Ind., Tuesday with plaudits of Notre Dame alumni ringing in their ears. The coach and the quarterback were the guests last night at a dinner given by Angus McDonald, comptroller of the Union Pacific railroad, a Notre Dame alumnus and himself a football player a quarter of century ago.

Small Student Body

McDonald, referring to Rockne as the "Henry Ford of football", explained that the coach had more than 400 students playing football on the various teams and varsity squads out of a total student body of 2,000.

Rockne said he never had a team in which the spirit of co-operation and team play was as well developed as in this year's varsity.

On Monday Rockne and his team will begin work for the Stanford game. He made it clear that Notre Dame would make no claims to any championship.

"Let the critics award the honors," he said. "Our job is to play football and when the schedule is completed our work is done."

TWEED TEAM OUT

First Skating and Hockey When Lake Freezes.

TWEED, Dec. 2.—A good crowd attended the dance in the auditorium last night. The music was given by Will Jones, Merritt Clarke and Mrs. Geo. Ferguson, pianist.

Mr. Fred Arber, Mr. J. J. Leworthy, Ralph McGuire and W. K. Sherry took in the shooting match at Fred Coulter's, Thomasburg, yesterday.

The lake appears to be frozen quite solidly. Quite a number have been skating. The hockey team should take advantage of it and be well practiced for the season.

FOOTBALL SCORES

LONDON, Dec. 3. — Replayed games in the fifth qualifying round of the English Football Association Cup to-day resulted as follows:

Southport, 1; Tranmere, 0.

Gillingham, 6; Kettering, 2.

In friendly soccer matches the touring South African soccer team defeated Everton by 3 goals to 2 while Brighton won from Cambridge University by 5 goals to 2.

The Navy defeated Devon by six points to three in a rugby match at Devenport. A country championship rugby match between Hampshire and Surrey at Richmond resulted in a win for the former by eighteen points to fifteen.

CURED HIS RUPTURE

I was badly ruptured while lifting a trunk several years ago. Doctors said my only hope of cure was an operation. Trusses did me no good. Finally I got hold of something that quickly and completely cured me. Years have passed and the rupture has never returned, although I am doing hard work as a carpenter. There was no operation, no lost time, no trouble. I have nothing to sell, but will give full information about how you may find a complete cure without operation, if you write to me, Eugene M. Pullen, Carpenter, 489L Marcellus Avenue, Manasquan, N. J. Better cut out this notice and show it to any others who are ruptured—you may save a life or at least stop the misery of rupture and the worry and danger of an operation.

CHAPLIN'S WIFE

(Continued from page one.)

preparations for the marriage.

Mrs. Spicer was interrupted at times by her father, who said:

"Don't get the impression that Charlie and Lita were putting anything over on the family when she gave her age incorrectly.

Marriage Legal, says Father.

"We noticed it as soon as we saw the notice of intention to marry, which was posted several weeks ago, according to Mexican requirements.

"We consulted a Mexican attorney here, who told us that the marriage would be illegal if the age was incorrectly stated, but found when we got here that the marriage was legal anyway."

Resuming her interrupted explanation, Mrs. Spicer asked:

"What difference does it make if my daughter's age was not correctly given? The public has been given to understand that she is a girl of 19, through motion picture publicity, and it was thought best to leave it that way for that reason.

"Why should the public worry about her personal affairs anyway? She and Charlie are happily married after a very romantic affair. There were business reasons for secrecy, that is all."

After which Mrs. Spicer and Mr Curry stepped into an automobile and disappeared rapidly in the direction of the Chaplin mansion.

NEWS OF CAVAN

CAVAN, Dec. 3.— Mrs. W. H. Clegg, Montreal, is spending a week with her parents, Mr. and Mrs. E. Syer.

Mr. H. Bigelow is veneering his new house with brick. It is a fine commodious house, built on the foundation of the one destroyed by fire a couple of years ago.

Mr. J. Taylor had an operation on his tonsils in St. Joseph's Hospital, Peterborough, last week.

Miss C. Barnard, South Monaghan, is spending the week at Cavan Centre.

Mr. and Mrs. F. M. Staples visited friends at Janetville at the week end.

Mr. and Mrs. H. Lang were visitors to Peterborough on Monday afternoon, to visit Mr. Lang's mother, who is in St. Joseph's Hospital at present.

Mr. Ernie Armstrong's little daughters, Mary and Dorothy, have been quite ill, but are somewhat better. Mrs. Reynolds is nursing them.

Mr. Robert Bigelow's garage at Springville, is completed.

RED PEPPER HEAT QUICKEST RELIEF FOR RHEUMATISM

Red Pepper Rub takes the "ouch" from sore, stiff, aching joints. It cannot hurt you, and it certainly stops that old rheumatism torture at once.

When you are suffering so you can hardly get around, just try Red Pepper Rub and you will have the quickest relief known. Nothing has such concentrated, penetrating heat as red peppers. Just as soon as you apply Red Pepper Rub you will feel the tingling heat. In three minutes it warms the sore spot through and through. Pain and soreness are gone.

Ask any good druggist for a jar of Rowles Red Pepper Rub. Be sure to get the genuine, with the name Rowles on each package.

The Russians have a proverb that says "Long hair and little brain." Which makes most of the girls nowadays intellectual giants.

To produce a happy child is more of an achievement than anything, that was ever invented, or painted, or written or set to music.

MAPLE LEAF ANTI-FREEZE ALCOHOL

Will Protect Your Car!

ALCO-METER SERVICE IS FREE

Makes it safe to drive—no matter what the temperature. King Winter hasn't got a chance against it.

It's the perfect, economical non-freezing solution—recommended by automobile manufacturers the world over.

Beware of the Car-Wrecking chemical non-freeze mixtures that will cause choking, scaling, rusting of Cooling System, and big repair bills in the spring.

Leading garages, service and filling stations everywhere display the Maple Leaf Alcohol and Alco-Meter Service sign. Consider it your invitation to stop. The service is free.

CANADIAN INDUSTRIAL ALCOHOL CO. LIMITED

Distributing Warehouses:

MONTREAL TORONTO WINNIPEG VANCOUVER

Armstrong Garage — Supply motorists with Maple Leaf Anti-Freeze Alcohol and efficient service.

Warne Drug Co. — Get your supply of Anti-Freeze at our convenient, central up-town store.

Dawson & Johnston — We sell Maple Leaf Anti-Freeze Alcohol, and test Radiators Free. Cor. George and McDonnell.

Howson's Garage — We empty the water out of your car and fill up with Anti-Freeze. Drive right up.

Kingan Hardware — Maple Leaf Anti-Freeze Alcohol on sale. We would appreciate your orders.

Magee's Garage — All roads lead to Magee's. Yes, we can supply you with Anti-Freeze and put it in for you. Hunter St.

Selkirk & Elliott — Sell and recommend Maple Leaf Anti-Freeze Alcohol. Oriental Building, 171 Hunter. 'Phone 98.

GILLESPIE'S GARAGE — For guaranteed Maple Leaf Anti-Freeze Alcohol, plus service, call at 378 Aylmer street.

GREEN & REVOY — Formerly Evans' Garage, Cor. George and Smith, sell Maple Leaf Anti-Freeze Alcohol. All makes of cars repaired.

J. W. WATSON — YES! We sell it! Maple Leaf Anti-Freeze Alcohol. Dependable lines of Tires and Auto Accessories. 446 George.

Capitol Entertainment

Hurricane Harold

Back again in a gale of laughter that will sweep you off your seats. You're going to keep right on voting Lloyd your favorite comedian after seeing him in this howling hit.

IT BOILS OVER WITH LAUGHTER!

TO-DAY! FRI. - SAT.

HAROLD LLOYD

in HIS LATEST COMEDY

"HOT WATER"

C'MON FOLKS! Father, Mother, Sister, Brother! everybody! He laughs best who laughs at Lloyd--so come and LAUGH!

ALSO

PATHE REVIEW, FOX NEWS, AESOP'S FUNNY FABLES, TOPICS OF THE DAY, CAPITOL COMEDY CREATION, FAMED CAPITOL ORGHESTRA

Children's Matinee Sat. 2:30 - - - 11c.

NO ADVANCE IN PRICE

THEATRES

AT THE CAPITOL.

SUCCESS OF HAROLD LLOYD IS BUILT ON CLEAN COMEDY THAT NEVER OFFENDS.

In a speech before the producers publicity and advertising men in Los Angeles not long ago, Will H. Hays made one of his most emphatic statements since becoming pilot of the motion picture industry.

"Filth must be banished from the screen. There is no place for it there any more than there is for it any place else. We have pledged our entire resources to maintain the motion picture on the highest moral and artistic standard and we intend absolutely to do it."

Pictures to be successful do not have to be loud or obscene, or appeal in any way to the baser emotions. The screen's greatest success has been built by a boy who has never resorted to that type of motion picture. In all the world there is to-day no bigger box office attraction than Harold Lloyd. Four years ago his art first began to be recognized by the American public. "A Sailor Made Man" established him as an artist of the highest degree. From then on his climb has been steady, and even sensational. Every picture has brought him new admirers, but never once has a single objection been found, even by the severest moralist, to anything that has ever appeared in his pictures. He proved convincingly that pictures can be kept clean and still be successful.

Now he comes to bat with what everyone who has seen it declares is another comedy knockout. This one is "Hot Water," showing to-day, Friday and Saturday at the Capitol Theatre, and while it is not quite as long as "Girl Shy" or "Why Worry" and other recent Lloyd attractions, it rates with his funniest pictures.

"Hot Water" is just what Lloyd set out to make—a funny picture. Its plot is just strong enough to hold together in continuity, the hilarious sequences and episodes. Unlike "Girl Shy" its story treatment is very light and the serious moments of the last Lloyd picture will not be found in "Hot Water." It is a story of "The First Year" type with three distinct laugh-factions.

Sam Taylor, John Gray, Tommy Gray and Tim Whelan wrote this story, which was directed by Forde Newmeyer and Taylor. In the cast are Jobyna Ralston, as leading lady; Josephine Crowell, the mother-in-law; Charles Stevenson, as the lazy brother-in-law, and Mickey McBan as the youngest troublemaker.

REGENT THEATRE

ALWAYS A GOOD SHOW

EMORY JOHNSON'S GIANT EPIC OF THE SCREEN

"The MAN"

SEE - SEE - SEE

The mighty Battle Fleet In Action, The Mammoth Guns, Belching Fire and Shells. The Naval Airplanes taking up the chase. The Merciless bombardment from the skies. The fleeing rum runners under raking Shell Fire. The daring hold-up on the high seas, The Frail Boat Shattered by the Lightning Bolt. The Veteran Carrier Flung into the Boiling sea, and a dozen other Scenic cataclysms that will take your breath away.

ADDED ATTTACTION - 'THE LEATHER STOCKINGS' COMEDY - "BLOWS AND DYNAMITE"

(NO ADVANCE IN PRICES)

THE THIEF OF BAGDAD

BY ACHMED ABDULLAH

(Continued from Yesterday.)

The greatest physicians, sorcerers, faith healers, apothecaries, and leeches of Bagdad, Damascus, Constantinople and Cairo had been summoned to her bedside. Moses Maimonides, the eminent Jewish philosopher and savant, had made the long journey East from the Moorish University of Cordova, where he lectured, to add his skill and sagacity; from Wittelsbach, thanks to the good offices of the Emperor of Germany, had come the famous Doctor Johannes Erasmus von Thunichtsgut, whose culture was so colossal that, besides being the greatest German physician, he spoke seven dead languages and not a single living one; the Holy Father in Rome had despatched a saintly and sapient Franciscan monk, Padre Chrysostom, a wonderful exorcist, who, on three occasions, had driven away the Devil by prayers and marvellous spells; and the Bourbons of France had sent M. le docteur Henri Toussaint Je-M'en-Moque, who hid his tranchant talents and penetrating perspicacity under mincing manners and a tremendous, white-powdered wig.

All these wise men had come, accompanied by hundreds of tutors, teachers, mathematicians, schoolmasters, preceptors, dry-nurses, mentors, docents, and assistants. They had brought immense quantities of drugs, pills, instruments, bandages, and scientific tomes. Arrived in Bagdad, they had examined Zobeid. Then, promptly, as is the habit of scientific gentlemen and mild, tolerant scholars the world over, they had disagreed with each other—some even with themselves—on every single, solitary point. They had argued and counter-argued, by inference and comparison, by revelation and tradition, by theories physical and metaphysical, analytical and synthetical, philosophical and biological, rational and inspirational. Some, being gnostics, had seen in every experiment a hundred things which they did not see. Others, being agnostics, had refused to see what they did see. They had wound up by calling each other bad names:

"Fool!"

"Liar!"

"Charlatan!"

"Unscientific jackass!"

"Medicaster!"

"Humbug!"

"Quacksalver!"

"Sophist!"

"Dunce!"

"Unprincipled scoundrel!"

The insults had been as thick as pea-soup.

The German doctor had pulled the Frenchman's nose, and the latter had retaliated by drawing his rapier and painfully pinking the other in his generous stomach; and the Franciscan Padre had cursed Moses Maimonides by candle and book, while the Jew had repaid the compliment with black and cryptic curses from the Talmud and Kabala.

All this had not been of the slightest help to the poor little Princess; and even now the people in the Caliph's palace were making ready for the last solemn rites—with the slave women wailing and beating their breasts; the death gongs sobbing like lost souls astray on the outer rim of Creation and the reed pipes shrieking their shrill, dismal plaint; with white-robed, green-turbaned Moslem priests chanting the liturgy; and with the smoke from a hundred ceremonial fires mounting to the sky in thick streamers and hanging in ruddy, bloodshot clouds above the palace and telling to all Arabians that one of the dynasty of Bagdad was returning to Allah.

All this the Prince of the Mongols knew; and there was hidden laughter in the words with which he turned to to Prince of Persia:

"And so, Great Shah-in-Shah, you imagine that this flying rug of yours is the greatest rarity on earth?"

"Imagine? By Allah and by Allah—I know it!" replied the other. He asked his servants to spread out the carpet. "Look! Consider well! To travel through the air at one's will! Ah—to travel—travel . . ." He was waxing lyrical, as fat men will at the slightest provocation. "To travel! To see all the glorious wondrous sights! Fragrant fields! Golden ribbons of rivers! Elegant pagodas! Mountains bee-black and lapis-blue To travel—as I shall—side by side with the loved one, the darling, the apple of my eyes, my bride! Ah!"—addressing the Prince of India—"am I not right?"

"Quite right—in a way," admitted the Indian, who, sure of his own success, could afford to be generous. "Travelling is a wonderful thing. My divine ancestors agree with you."

And, quoting from the words of Indra, the god of air:

"'Indra is the friend of him who travels. Travel!

"'For a traveller's legs are like branches in flower, and he who travels grows like the tree and gathers his own fruit. All his wrongs vanish, destroyed by the exertion on the roadside. Travel!

"'The fortune of a man who sits, sits also; it rises when he rises; it sleeps when he sleeps; it moves well when he moves. Travel!

"'A man who sleeps is like the Iron Age. A man who awakes is like the Bronze Age. A man who rises is like the Silver Age. A man who travels is like the Golden Age. Travel!

"'Look at the happiness of the sun who, travelling, never tires. Indra is the friend of him who travels. Travel!'"

"Yes," continued the Indian. "To travel is delightful, and your flying rug is charming. Only"—he paused smiled—"you were mistaken about your travel companion, your bride."

"Mistaken?" echoed the Persian.

"Yes. For—I suppose—you referred to Zobeid?"

"Of course!"

"I am sorry," went on the Prince of India. "But she cannot go with you!"

"And why not, pray?"

"Because she is going with me!"

"Oh," demanded the Persian, sardonically, "is that so?"

"It is!" The Hindu held up the magic crystal. "For this—this globe which I hold in my hand—is the greatest rarity on earth! Here you can read and see whatever, wherever anything is happening to anybody! A gift from Doorga herself—Doorga—that delightful, divine, six-armed relation of mine! Consider the marvel of it! A light from heaven! A fact of facile and fecund felicity! A thing of never-ending, ever-changing interest! A necessity for every married couple since, once and for all, it not only banishes every possibility of boredom, but permits the husband to see what his wife is doing when she is away—and vice versa!" He turned to the Mongol Prince. "Am I not right, O Great Dragon?"

The Mongol laughed disagreeably; replied as disagreeably:

"A wise Mandarin once remarked that to speak of honey will not make the mouth sweet. Personally, I believe that you are both wrong. For I am sure that this little magic apple of mine will gain for me the hand of Zobeid if—ah—if she really means to keep her promise!"

"Eh?" came the Persian's surprised exclamation.

"You see," continued the Mongol, "during these last seven moons I have often wondered if Zobeid was simply playing with us, sending us on impossible errands, since, after all, she is a woman, thus perverse by instinct—or if she intended keeping her pledge!"

The Indian looked at the Persian, doubt sprouting in his brain as rice sprouts under the spring monsoon:

"Does she mean to keep her pledge? I wonder!"

"I wonder!" echoed the Persian.

"Let us find out!" suggested the Mongol.

"How?"

"By consulting the magic crystal!" replied the Mongol.

"Why not?" agreed the Prince of India.

"Why not indeed?" echoed he of Persia and of the paunch.

(To Be Continued.)

AT THE REGENT.

SPECTACULAR SCENES FURNISH THRILLS IN EMORY JOHNSON'S GREAT PHOTOPLAY.

Great Pacific Battlefleet, Squadrons of Sea-Planes, and Shore Batteries in Stirring Bombardment of Rum-Runners—"The Mail Man" Takes Rank as One of the Most Thrilling Productions of the Year.

With the entire Pacific battle fleet in action; with the big guns belching fire and shells in the fury of a tremendous bombardment; with swift seaplanes dealing death in a torrent of lead from the skies; with the shore batteries pouring their fire from the sandy reaches of the coast, Emory Johnson's great production, "The Mail Man," takes rank as one of the outstanding photoplays of the year. It will be shown for the first time at the Regent Theatre on Thursday, Friday and Saturday.

Emory Johnson has produced "The Mail Man" on a truly lavish and sumptuous scale, by far eclipsing even his great productions of the "The Third Alarm," "In the Name of the Law" and "Westbound Limited." A young showman, with his sensitive fingers ever on the pulse of the theatre-going public, Johnson has that happy faculty of knowing what the public wants and doesn't fail to give it to them.

Together with his brilliant mother Emilie Johnson, he has fashioned a photoplay of which they both may well be proud.

Giving "The Mail Man," a timely twist in the development of the story, Mr. Johnson has supplied one of the most thrilling scenic punches ever devised for a photoplay. It is the pursuit of the rum-runners by the battle fleet. Not only do the battleships open fire on the marauders of the sea, who have already raided the mail boxes of a fleet liner, but the giant seaplanes are also called in action, spewing their torrent of lead down from the skies and shattering the fleeing cruiser of the rum-runners with well-aimed shots. These scenes were all filmed with the fullest co-operation of the United States Government, Mr. Johnson and his staff having been a guest for two weeks on board the U.S.S. New Mexico in Pacific Coast waters.

In contrast with the bigger scenes of action on the sea, are those of poignant human emotions on the land. The loyalty of the mail men, whose efficient organization is dramatized by Mr. Johnson is stressed in many engrossing scenes. The smooth functioning of the mail system that spans the nation and that reaches out across the seas is also developed with high skill by the producer.

Ralph Lewis, as the veteran letter carrier about whom the rush of events revolve, has one of the greatest roles of his career, according to the star himself. The family life of the mail man is shown in scenes of rare beauty. The devotion of his wife and the loyalty of the son, played by Johnnie Walker, and who also enters the service of the mail department, are developed with rare facility. Walker, indeed, has by all odds, the most imposing role of his career and he and Mr. Lewis appear in many scenes of gripping drama.

The rest of the cast includes Virginia True Boardman, David Kirby, Hardee Kirkland, Taylor Graves, Martha Sleeper, Josephine Adair, Wilbur Higbee, Richard Morris and others.

AT THE ROYAL.

"HOOT'S" LATEST HAS GOOD COMEDY.

In "40 Horse Hawkins," Universal-Gibson production, which opens to-day in the Royal Theatre, Hoot Gibson, the star, has set a mark for uproarious humor of the non-slap stick variety that will be difficult for even the humorous Hoot himself to equal again. It is true there is hokum in the vehicle, but it is convicing hokum.

But Hoot has no part in the melodrama. That feature of "40 Horse Hawkins" is taken care of by a competent cast of actors appearing before the screen as members of one of the old time road companies which went into the small towns and strummed on the heart strings of the unsophisticated residents. In a word, "40 Horse Hawkins" is a show within a show.

Hoot falls in love with the little ingenue and follows her to New York, where he gets a job as "supe" in a Broadway production in which she stars ,although he does not know it. Hoot's humor continues by reason of his seriousness in this strange environment, and he finally saves the show and finds the girl he loves at the same time.

Others who contribute to the merriment in "40 Horse Hawkins" are Anne Cornwall, Helen Holmes, Richard Tucker and Edward Sedgwick, who directed and takes a part.

THREE FAVORITES OF SCREEN IN SPECIAL FILM.

Percy Marmont, Marguerite de la Motte and Otis Harlan Head Cast.

Three favorites of the screen will be billed at the Royal Theatre on Monday, in a picturization of A. S. M. Hutchinson's well known novel, "The Clean Heart." The film version is entitled "The Clean Heart," or "The Cruelties of Life." In this production Percy Marmont, Otis Harlan and Marguerite de la Motte, have unique roles somewhat different from any in which they have previously appeared. The story presents a phase of life often met, but seldom treated in stories, that of a man who breaks down from overwork and fails to enjoy the fruits of his labor until after many strange and dramatic experiences.

ANDY GUMP BACK AGAIN!

Andy, Chester, Min, Uncle Bim have all come to life again at the Royal in another of those clever comedy creations. They may be seen to-day, Friday and Saturday, in addition to the Hoot Gibson production.

ROYAL NOW PLAYING 2.30 - 8 p.m.

Hoot Gibson

40 HORSE HAWKINS

A UNIVERSAL PICTURE

Off in a cloud of dust! Action, thrills, excitement right from the start.

ANDY GUMP COMEDY | WM. DUNCAN *in* THE FAST EXPRESS

COMING MONDAY SPECIAL ATTRACTION

"The Clean Heart" by A. S. M. Hutchinson

Gives Wife Adlerika For Stomach Trouble

A merchant whose wife had stomach trouble finally gave her Adlerika. It helped her at once. The pleasant and QUICK action of Adlerika is surprising. It helps any case gas on the stomach unless due to deep-seated causes. It is excellent as an intestinal evacuant and a wonderful remedy for constipation—it often works in one hour and never gripes. McDermid & Jury and E. L. Payne, Druggists.

A LIBERAL BANQUET.

Liberal Force Pay Tribute to Hon. P. A. Cardin.

MONTREAL, Dec. 4.—(Canadian Press).—Liberal forces gathered at a banquet here last evening under the auspices of the Montreal Reform Club to pay a tribute to Hon. P. A. Cardin, Minister of Marine and Fisheries.

There were present Premier Mackenzie King and practically the entire Cabinet, while the Quebec Government was headed by Premier L. A. Taschereau.

SMUGGLING BOOZE TO U. S. IS LEGAL

Exportation of Liquor From Canada in Past Year Has Doubled Itself.

OTTAWA, Dec. 4. — (Canadian Press). — Exportation of whiskey, ale and beer from Canada to the United States is entirely legal, if carried out within the meaning of the Act, according to a statement by the Department of Customs and Excise. Canada's whiskey trade with the American Republic has doubled during the twelve months ended October 31 last, as compared with the preceding year.

Washington officials concerned with the prohibition enforcement expressed surprise over the report of the Canadian Bureau of Statistics made public in Ottawa, showing that large amounts of liquor legally cleared to the United States. Treasury officials declared the Volstead Act held fast against importation, except for medicinal purposes, and that such shipments were by permits granted by the prohibition commissioner. At the same time Commissioner Haynes asserted no permits had been issued this calendar year. Officials had no definite estimate of the amount of liquor smuggled over the border or smuggled in otherwise, and did not understand whether the Canadian figures included such a movement.

CROSS WORD ADDICTS.

Plague Has Spread to Great Britain Within Fortnight.

LONDON, Dec. 4. — (United Press).—Great Britain still resists the chewing habit, but crossword puzzles have proven irresistible. The checkered squares reached here only a fortnight ago.

Already nearly every London newspaper has succumbed and the number of addicts among newspaper readers is mounting rapidly.

HAROLD LLOYD, IN A SCENE FROM "HOT WATER," HIS LATEST 5-REEL COMEDY SUCCESS, AT THE CAPITOL, TO-DAY, FRIDAY AND SATURDAY.

ROYAL TO-DAY FRI. SAT.

HOOT GIBSON in "40 Horse Hawkins"

40 DIFFERENT KINDS OF THRILLS ARE ONLY A PART OF IT

ANDY GUMP, CHESTER AND MIN IN THEIR LATEST LAUGH PROVOKER

COMING! SPECIAL!! A. S. H. Hutchinson's "The Clean Heart" The Picture Unusual

LOCALS

SOCIAL DANCING.

Studio, Conservatory of Music. Private or class lessons. 'Phone 355 or 782-J. dtf

DR. T. P. McCULLOUGH,

Eye, Ear, Nose and Throat Specialist, 166 Brock St. Phone 355W. dtf

PYROLL.

Pyroll will keep the teeth, mouth and throat clean and free from germs. For sale by all dealers.

6d-2-4-6-9--13-4560.

DO YOU NEED AN ACCOUNTANT?

If you want your books audited or adjusted; if not satisfied with your book-keeping system; if you want your income tax return prepared for this or other years, or want some dismute adjusted. H. K. Middleton, 'Phone 1353, office, 202 Charlotte St. dtf

GRAND U. F. O. DANCE.

A Grand U.F.O. Dance will be held by the Peterboro U.F.O. clubs in Victoria Hall, Friday evening, December 5. Follis 4-piece Orchestra. Admission, tax included: Gents, $1.00; Ladies, 50c.

6d27 28 2 3 4 5-4502

HANCOCK'S AUCTION,

Friday, 1.30: Piano, walnut chesterfield table, dining table, book-case, house desk, beds, 3 dressers, china cabinet, kitchen cabinet, refrigerator, glass cupboard, hall rack, rugs, wicker chairs, combination coal and gas stove, etc. 2d-132-4583

FESTIVAL OF CAROLS

A Christmas play under the direction of Mrs. W. McKee Bingham presented by the students of the Conservatory of Music in the Conservatory Hall, Friday December 12. Admission 25c. 3d 133 4591

ST. JAMES' BAZAAR.

Remember St. James' bazaar and sale of home-made cooking to be held on Friday and Saturday, Dec. 5th and 6th, at 173½ Simcoe Street. 2d-132-4585

MANGE CURE.

Clyde itch on horses legs cured by Dr. Kennedy's Mange Cure. For sale at all leading druggists, or sent post paid for $2.00 per tin.—M. P. Kennedy, V.S., Lakefield. 7 13d-t.t.s.

TEASPOON SHOWER

King Edward Home and School Association are holding a teaspoon shower at the home of Mrs. Bolton 405 Walton street, on Friday, December 5 from 3-6 o'clock. Come and bring a friend. 1d-132-4592

HAND SAWS AND BUCK SAWS FILED AND SET 20c EACH.

Cross cut saws 50c each. Lawn mowers ground. Cutlery grinding. Umbrellas repaired and re-covered. Wm. Taylor, the Sheffield Cutler, 40 years practical experience, 219 Hunter street west. Phone 109J. tts

TYPEWRITER REPAIRING.

We have disposed of our repair department to Mr. E. K. Catton, an experienced typewriter mechanic, who now has full control and responsibility for all repairs. We sell and rent typewriters. — **Typewriter Service & Supply Co.,** 392½ George Street. 'Phone 229W. dtf

CARD OF THANKS

Mr. and Mrs. Wm. Boyle of Hastings, wish to take this means to thank the Sisters and nurses of St. Joseph's Hospital, Peterboro, for their kindness and excellent treatment to their son, Willie, during his recent serious illness. 1d

NEW SHOE STORE.

Announcement will be made soon of the opening date for the new Walk Easy Shoe Store, now almost ready at 440 George street. A complete new stock of boots and shoes for ladies and men as well as hosiery in mature sizes, has been installed, and are being marked at moderate prices that are to be the rule of the store.

Mr. H. Kline will be store manager. He is well known to Peterborough shoppers, having formerly been in business at 430 George street. Watch for the opening announcement.

PETERBORO RANGERS BAND.

Full rehearsal to-night. Bring uniform in.

CHOIR PRACTICE.

All Saints' choir will practice to-night at 7.30 o clock.

NOTICE

L.O.L., No. 457 will hold a meeting at Nassau, Friday December, 5.— W.M. 2d 133 7735

GEORGE STREET METHODIST CHOIR.

Practice to-night. Sopranos at 7.50; other parts 8 o'clock. Please be prompt.

NOTICE.

The regular meeting of Court Peterboro No. 29, C.O.F., Friday, Dec. 5th. All brothers are urgently requested to be present as matters of importance will be considered.—By Order, C. R. 2d-133-4565

BANK CLEARINGS.

Bank clearings for the week ending to-day were $882,882, and for the corresponding week last month the total was $1,083,911, and for the same week in December last year the total was $1,119,717.

TEA AND SALE.

Of St. Andrew's Sunday school to-morrow, Friday, from 3 to 6. Home-made cooking, dainty and useful Christmas gifts, children's wear aprons, etc. Tea will be served. 1d-132-4606.

CARD OF THANKS.

Mrs. Sollitt and Mr. and Mrs. Ernest Sollitt wish to express sincere thanks to the attending doctors, also nurses of Nicholls Hospital, for kind attention, and to all friends and neighborsr for flowers and fruit sent, and sympathy and kindness shown during Mr. Sollitt's recent illness.

ARE YOU INTERESTED?

Second-hand pianos in excellent condition, on view at Lawson's piano show room. Prices very low and terms convenient to purchaser. Two piano case organs at sacrifice price. LAWSON, 144 Hunter St. 2d-133-4600.

ST. JOHN'S CHOIR.

Rehearsal this evening at 8, Boys at 7.30 sharp. Will all members please attend and bring their copies of "The Messiah."

CHOIR PRACTICE

St. Paul's Church Choir will practice as usual to-night. A full attendance is requested.

MUSIC CHEERS

Music, as heard on a Brunswick Phonograph, brightens up the long evenings wonderfully. The Greene Music Store have a club membership open, that makes it, easy to put a Brunswick in the home. 2d

W. O. W. NOTICE.

The members of Sherwood Forest Camp are requested to attend the annual election of officers on Monday evening, Dec. 8th. 3d-134-4608.

RADIO SATISFIES.

What you expect to get over the Radio is more than realized. Let us give you a free demonstration of Radio, then see what our Xmas Radio Club will do for you.—Greene Music Store, Charlotte Street. 2d

CLEARING SALE

To make room for 'Xmas Stock, we are offering the following on Saturday, 13th:—Children's Hats, $2.25—$4.00 for $1.00 and $2.00. Pullovers, Bootees, Hose, Mitts, and Bonnets at cost, White and colored Coats, size 1, 3 years, below cost. A. V. Law & Co., 426 1-2 George street. 2d 133 4607

PETERBORO RANGERS BAND.

Inspector of Clothing.

By special order of the O.C. all bandsmen must have their uniforms in by tonight, as these must all be inspected by the Quartermaster previous to any pay being issued. Clothing must be tagged with bandsman's name, to prevent mistakes in re-issuing same. Bring along instruments and make a night of it.

GEO. H. BENSON,
Band Sec.,
1d-132-4597.

ACCEPTS PROPOSAL.

Turkey Notified League of Nations of Her Acceptance.

CHICAGO, Dec. 4. — (Canadian Press).—President and Mrs. Coolidge arrived here this morning aboard regular passenger train for visit of thirteen hours. Their programme included two addresses, luncheon, dinner and visit to International Live Stock Exposition.

Society

Mrs. Harry Nicholson of Bensfort left to-day for New York.

Drs. Craig, Cameron and Crough are in Lindsay this evening, giving a clinic on crown and bridge technique and gold inlay work, before the Lindsay Dental Society.

Mr. and Mrs. E. G. Patterson, Peterboro, are registered at the King Edward Hotel.—Toronto Globe.

VOICE OF THE PEOPLE

MIERS OF PERTH

To the Editors of The Presbyterian Witness:

DEPENDS UNITED MINISTRY

During the past few weeks there seems to have been a concerted attack made through the press upon the evangelical soundness of the Ministry of the Methodist Church in Canada. It may be that the ultimate object is to deter Presbyterians from entering the United Church of Canada, while in other cases the writers are making statements which they have never verified, or had means of verifying. There may be other cases, but only on instance have I noticed any attempt made to substantiate the charges preferred, but often the writers of these letters made vague statements which are couched in general terms, and applied to the above-mentioned ministry as a whole. Even in particular charges it is very easy to wrest a statement from its written or spoken context, and to make it mean something quite different from what its author intended.

Against such practices I desire to voice my protest. I have always held the great fundamental verities of the New Testament as being the foundation of our Christian faith, and I know many Methodist ministers personally who are sound in the faith as I understand it, who with real sincerity of purpose and moral earnestness are trying to lead men to salvation and the truth as it is in Christ. These men do hold the truths which centre in Christ as He is revealed to us in the Gospel and I am convinced that the great majority of that ministry do. If there are others who do not hold these truths the Methodist Church has it within its power to discipline them. I have never seen the term "Modernist" defined, but it is used by many today as a sort of heretical brand with which to stamp almost the entire ministry of a great Christian Church, which was born in revivalism, and has attained its present position by emphasizing the evangelical truths of the Bible.

Both parties in our own Presbyterian Church have their "Orthodox" and "Modernist" ministers so-called. But my observation leads me to believe that most of the ministry in the three uniting denominations is sound in the faith, and I therefore wish to make my protest against those who are conveying a wrong impression to many who have no means of weighing the truth of their statements. Such impressions do a grave injustice to hundreds of God-fearing men who are engaged in the ministry, and at the same time destroys confidence in the moral integrity of the Christian ministry as a whole.

Perth. JAMES H. MIERS.

Rev. Mr. Miers acceptably supplied St. Paul's church pulpit a few summers ago. He is an outstanding Premillenialist who within the past few weeks has come out in favor of Church Union. It is said that his church which was formerly opposed will go with their minister into the United Church.

THROUGH WITH FARMERS.

Labor Will Make Determined Bid For Recognition as an Independent Group.

TORONTO, December 4. Canadian Press. — With the acquisition of an additional seat in the Legislature it is stated that the Labor group of the provincial legislature will make a determined bid for recognition as an independent group when the House assembles.

During the last session a question was introduced by Peter Heenan, M. L.A., for Kenora, who at that time intimated that Labor no longer cared to be associated with the remnants of the Farmers' party.

Now that Labor group has an additional supporter in the person of K. K. Homuth of South Waterloo, who was returned in the by-election following his unseating in the general election it is reported that official recognition will again be urged and new seats demanded.

Two former Fort Wayne, Ind., policemen pleaded guilty to holding up a bank and were sentenced to 21 years each.

ADVERTISE IN THE EXAMINER.

Christmas Gifts of Quality

Select now while the assortment is good and have it put aside in a Gift Box for Christmas

Diamond Rings

Beautiful Wrist Watches

Diamond Tie Pins

Gold and Diamond Set Cuff-Links

Waldermar Chains

Cigarette Cases

Bracelets

Bar Pins

Pearl Beads

Manicure Sets

Waterman Fountain Pens

Eversharp Pencils,

Parker Pens

Umbrellas

Very new and Attractive Line Of Silverware.

Cake Plates

Candle Sticks

Sandwich Trays

Tea Sets

Bread Trays

Knives, Forks and Spoons

We have special gift tables, which makes it very easy to select from $1.00 up.

WARNE BROS.
"DIAMOND HALL"
349 George - Phone 880

OBITUARY.

WILLIAM HENRY JOBE.

The death took place suddenly at his late residence, 852 Monroe Ave., Rochester, of William Henry (Harry) Jobe, on November 27th, eldest son of the late Wiliam Jobe.

Deceased was in his 38th year and had resided only a short time in Rochester, having lived in Detroit until last fall.

There are left to mourn his loss his wife, one daughter, Elsie, a son, William, his mother, and several brothers and sisters. Mrs. Walton Routly, 369 Edinburgh Street, is a sister of the deceased.

ST. GEORGE'S CHURCH, SOUTH PETERBORO.

(Contributed.)

Since the coming to St. George's church, South Peterborough, of the Rev. J. Lancaster Hughes, the whole life of the church has been revived to a remarkable degree.

The early Sunday morning communion service at 8 a.m. is well attended and the morning and evening congregations have increased in attendance, both services being of a very hearty character.

The Rector has interested himself in the Sunday school and is actively engaged in teaching a class of boys on Sunday mornings, while on Tuesday evenings he conducts a teachers' training class. One teacher remarking that he never saw so much in the lessons before.

Monday a thriving branch of the Anglican Young People's Society is held, where a definite effort is made to interest and instruct and amuse those present.

Tuesday the men's club is held, where a special feature is carpet ball bowling, a league being formed among the other men's clubs in the city so that the contests may be held.

At present a confirmation class is held on Wednesday nights. Bishop Sweeney, of Toronto, is expected here about the fifteenth of December to confirm the candidates.

On Thursday a Ladies' Guild is held, when some twenty ladies meet to work and plan so that they may raise money for the men to spend.

On Friday night a troop of Boy Scouts meet.

IMMIGRATION SCHEME.

Three Salient Changes in U. S. Are Suggested.

WASHINGTON, Dec. 4.—(Canadian Press).—In the Labor Department's annual report as made public to-day by Secretary Davis, three salient changes in immigration practice are suggested. The first would apply to citizens of Canada, Mexico and other North American countries outside the United States quota restrictions now governing the entrance of aliens from other lands.

The second would allow a temporary increase in the admission of aliens in times of established and particularized labor shortage in the United States.

The third would require registration and enrolment of all aliens admitted to the country.

DIED

LAING — On Thursday, Dec 4th., at his late residence, 489 Murray, St. George, dearly beloved husband of Mary Stewart in his 73rd year.

Funeral will take place quietly Saturday, Dec. 6th at 2.00 p.m. to Little Lake Cemetery.

C. B. ROUTLEY'S CHRISTMAS GIFT SHOP

Presents for all ages, from baby to grandparents, unequalled.

All the newest Toys, Games, Sleighs, etc., exquisite China Ware, Dinner, Tea and Toilet Sets, Silver Ware, Cut Glass of all kinds, Shaving Sets, Brush and Comb Sets, Collar Bags, Suit Cases and Club Bags, at all prices.

Good assortment of Xmas Cards and Decorations.

C. B. ROUTLEY
341 GEORGE ST.

FINED $500 EACH.

Toronto Hotel Keeper to be Given Prison Sentence For Violation of O. T. A.

TORONTO, Dec. 4. — (Canadian Press).—Local hotel-keepers charged and found guilty of violation of the Ontario Temperance Act will, in future, be given jail sentences without the option of a fine, according to a ruling made this morning by Police Magistrate Edmund Jones in Police Court.

Five hotel-keepers were charged to-day with having liquor in an illegal place, and each paid $500 and costs.

CHRISTMAS SALE.

THE FRASER AUXILIARY OF ST. PAUL'S CHURCH WILL HOLD A SALE OF CHRISTMAS NOVELTIES, APRONS AND HOME - MADE COOKING, ON SATURDAY AFTERNOON, DEC. 6TH, IN THE SUNDAY SCHOOL ROOM, COMMENCING AT 3 O'CLOCK. AFTERNOON TEA WILL BE SERVED. 2d133 4603

LATE WANT ADS.

FOR SALE— FIRST CLASS DAIRY Cow. Extra good milker; also cream Separator, 450 lbs capacity. Good as new. Apply 681 Aylmer street. 'Phone 1894J. 1d 132 7750

Grady's

CHRISTMAS SPECIALS.

A large assortment of mechanical toys ranging in price from 35c to $1.50.

Papeteries, in high grade paper and envelopes, prices 25c, to $1.50 each.

CIGARS

Bachelor, White Owl, and Stonewall Jackson, put up in boxes of 5, 10, 25, or 50, a real present for a man that smokes.

W. J. GRADY
Corner Lock and Lansdowne Sts.
'Phone 537 — Prompt Delivery

Flinging his shotgun at a tree in disgust because he failed to bag a rabbit, Harold Lester, East Dubueque, Ill., 22, was killed when the weapon was discharged.

DR. N. D. FOOTE
Chiropodist and Foot Specialist
Special treatment for corns, bunions, ingrown nails, fallen arches, and all abnormal foot conditions.
107 BARRIE BLDG.
Office 1730W; Residence 1446J
'Phones:—
Hours:—9-12; 2-5.30
Evenings—By appointment.

Dr. Goodwin
Chiropractor
PALMER GRADUATE
106-108 Barrie Building.
Lady Attendant. 'Phone 431
Hours: 10-12 a.m., 2-4 and 7-8 p.m.
Office Closed Tuesday evenings, and Thursday afternoon and evening.

1/3 OFF
GEM EAR 'PHONES
FIELD GLASSES
OPERA GLASSES
BINOCULARS
For this week we will sell the above articles 1/3 off the regular price.
A. A. FOWLER
Phm.B., Eye Specialist,
Ground Floor. - - - 373 George Street.

VISIT
W. LAWSON'S
PIANO SHOW ROOM
144 Hunter Street.

ADVERTISE IN THE EXAMINER.

E. T. MASON

The GROCETERIA

We have on hand a splendid variety of rich Christmas requirements and all of the highest quality, which will go to make your task of holiday preparation an easy matter.

Remember—Early baking means a better flavor.

THOMPSON'S SEEDLESS RAISINS
Fresh and large fruit.
2 lbs. 23c

SEEDED AND SEEDLESS RAISINS
In 15-oz. packages.
2 for 25c

EXTRA SELECTED VALENCIA RAISINS
Large, bright fruit. Per lb.,
14c

TURKISH SULTANA RAISINS
Extra bright and free from dirt or stems. Lb.,
18c

CURRANTS
Filiatia Currant, Greece cleaned at..... 2 lbs 25c
Amalia Currants, dry cleaned and re-cleaned in our electric machine, lb.... 14c
Extra choice Currants, dark in color and rich flavor, dry cleaned and electric cleaned, lb..... 18c

FINEST CANADIAN CHEESE.
Mild Flavor. Per Lb.
24c

GRAPE FRUIT.
Juicy and medium size
5 FOR 25c

FRESH MADE CREAMERY
Butter. Per lb.,
37c

CHOICE SOCKEYE SALMON.
Shamrock Brand. Tall tin,
33c

ENGLISH PEEL
The very highest quality and free from sugar.
Lemon and Orange 33c
Citron 60c
Mixed Peel 40c
The richest Peel for your Christmas baking.

TIGER CATSUP
Large reputed quart bottles.
20c

ROUNTREE'S COCOA
Made in England. This is giving better satisfaction than most Cocoas.
½-lb. tins 23c
1-lb. tins 45c

RECKITT'S BLUE
3 squares in package.
6c

STANDARD GRANULATED SUGAR
10 lbs. 77c
This is a little less than 7¾c per lb.

SOAPS
Sunlight, Comfort, P. & G., Gold and Surprise.
6c bar, or 10 bars 55c

RAW SUGAR
For your Christmas baking. Per lb.,
10c

QUAKER OATS
Large family package
25c

SHREDDED WHEAT
2 PKTS. 23c

MACARONI OR VERMICELLI
Puccini & Co. Lion brand. 2 one pound pkts.
25c

BREAKFAST BACON
Sugar cured. Mild Per Lb.
28c

Another new Groceteria opens on Saturday, December 6th, on corner Reid and Smith Streets, and we cordially invite those who live in that north-west part of the city to visit this store, which is a model of cleanliness.

On our opening day we will refund the full amount of the purchase of every tenth customer.

5 - GROCETERIA STORES - 5

429 GEORGE STREET CORNER RUBIDGE AND SHERBROOKE
CORNER GEORGE AND ANTRIM OLD MARKET ARCADE
CORNER REID AND SMITH STREETS

NOTICE

Sewing Classes Discontinued During the Xmas. Season

Dress Making Dept. Orders Promptly Done. Evening Wear a Specialty.

MISS LAW
426½ George Street Phone 2060w

No. 1 Storage Eggs Doz. 45c

Currants, 2 lbs. 25c
Seedless or Seeded Raisins, 2 lbs. 23c
Cooking Dates, 3 lbs. 25c
Hallowi Dates, 2 lbs. 23c
Broken Walnuts, lb. 45c
Whole Halves, lb. 60c
Fancy Table Raisins, 20c, 25c, 30c
Cooking Figs, 2 lbs. 23c
Pulled Figs, 2 lbs. 25c

New Cheese, lb. 23c
Stilton Cheese, lb. 35c
June Cheese, lb. 30c
Kraft and Cream Cheese, lb. 40c
Cream and Pimento Cheese, pkt. 15c
Honey—5 lbs. 60c, 10 lbs., $1.25

Try our Special Bulk Black Tea 59c
Green Tea, reg. 65c 49c
Royal Blend Coffee, 25 1-lb. tins at 49c
Mixed Cut Peel, lb. 38c
Lemon and Orange Peel ... 31c
Citron Peel 58c
Magic Baking Powder 32c
Rose Baking Powder 18c
Bulk Cocoa, 3 lbs. 25c

2 Doz. Brooms, reg. 50c. .. 39c
Allen's Apple Cider, gal. .. 60c
Electric Lamps, 40 and 60-watt, 4 for $1.00
Ginger Snaps, 2 lbs. 25c
Cranberries, 2 lbs. 35c
Macaroni, lb. 10c

250 lbs. Dairy Butter. Choice Quality 35c

Fillets of Haddie, lb. 22c
Bluenose Codfish, 2 lbs. for 29c
Home-made Mince Meat (the best that's made), lb. 20c

Rolled Oats, 10 lbs. 45c
Rolled Wheat, 3 lbs. 25c
Corn Meal and Wheatlets, 4 lbs. 25c
Semolina, pkt. 20c

Lard, 2 lbs. 41c
Easifirst Shortening, 3, 5, 10-lb. pails, lb. 17c
Bulk Shortening, 2 lbs. 35c

Devon Bacon, Sugar Cured, lb. 29c
Good Cooking Apples, pk. .. 30c
Choice Potatoes, bag 90c
Carrots, pk. 15c
Parsnips, pk. 35c
Turnips, pk. 15c
Cabbage, each 10c
Almond Icing, ½ lb. 23c
Almond Icing, 1 lb. 45c
Malaga Grapes, 2 lbs. 35c

5 Grape Fruit 25c
Oranges, doz. 29c
Extra Large Oranges, doz. 60c
Bananas ..... 40c and 50c
Celery, 2 bunches 25c

SUGAR, 12 lbs. 97c

ALLEN'S CASH AND CARRY
Phone 730w Corner George and Sherbrooke Streets

It's Confidence that does it!

Spy Apples Per Peck 60c

Tolman Sweet apples, pk... 50c
Snows and McIntosh apples to clear, pk. 25c
Pewaukees, pk. 50c
Cranberries, lb. 20c

CEREALS
Rolled Oats, 10 lbs. 45c
Rolled Wheat, 3 lbs. 25c
Wheatlets, 4 lbs 25c
Cornmeal, 4 lbs. 25c
Graham Flour, 3 lbs 25c
Shredded Wheat, 2 lbs. 25c
Kellogs' Corn Flakes, 2 lbs... 25c
Post Bran, 2 lbs. 35c
Puffed Wheat, 2 lbs. 25c
Puffed Rice, 2 lbs. 35c
Roman Meal, pkg. 31c
Cream of Barley, pkg. 35c
Quaker Corn Flakes, pkg... 10c

Tillson's Bran, pkg 21c
Kellogs' Krumble Bran 21c

WEEK-END SPECIALS
Horseshoe Salmon, lb. tin.. 33c
Horshoe Salmon, ½ lb. tin.. 19c
Pink Salmon, ¼ lb. tins, 3 for 25c
Pure Gold Salad Dressing, package 5c
Pears, large tin 20c
Carnation Milk, large tin, 2 for 25c
Lux and Dutch Cleanser, package 10c

Make an estimate of the number of ounces the big Christmas Stocking will weigh. It will be given free to the nearest estimater. One estimate for every dollar of cash purchase.

PORTER S. WHITE CO.
334 GEORGE STREET : 'PHONES 1960-1961

HAROLD LLOYD
in HOT WATER
AT
CAPITOL

The Evening Examiner

PROBABILITIES.
Strong winds or moderate gales from south-east, with snow and rain to-night and Saturday.

VOL. LV., No. 132 PETERBOROUGH, FRIDAY, DECEMBER 5, 1924 PRICE THREE CENTS

Shop on Saturday in a Store Brimful of Christmas Merchandise
Visit the Gift Shop—Orchestra Afternoon and Evening
THE CRESSMAN CO. LTD.

FREDERICK M'GAUGHEY WENT TO GALLOWS IN EARLY HOURS WITH SAME CHARACTERISTIC ATTITUDE

Appeared to be Unmoved as Final Preparations Were Made For Execution.

A LAST FAREWELL.

Hangman Ellis Completes the Execution in Record Time of Ten Seconds.

(By Staff Reporter.)

LINDSAY, Ont., December 5th. — Frederick William McGaughey was hanged in the Victoria County jail at three minutes to four this morning, paying the supreme penalty for the murder of his sweetheart, Beatrice Fee.

It was still nearly three hours before dawn when he mounted the dozen steps to the scaffold—the altar on which his life was given to expiate the crime of which he had been found guilty and to vindicate the majesty of the law that decrees the life of a subject forfeit for the life he takes.

Sometime later a notice was posted on the jail, while the stars still lit the sky, intimating that McGaughey had paid his debt to society. And at that moment the man who had been so foolish in life was wiser than any man on earth.

He whose soul had lately taken flight from a body dangling in ignominy from a hangman's noose, had solved the riddle of the universe.

Sunset of Life.

The enactment of the last act in this grim tragedy in the stone fortress on Victoria avenue, virtually began yesterday afternoon, with the commencement of the series of last farewells between the doomed man and those who were dearest to him in life.

With the first suggestion of evening, and as the wintry sun sped—oh, so fast—downward to the horizon of the western fields for the last time in the experience of the condemned man, McGaughey's brothers were received for the final leave taking, and were present until midnight. His frail mother, kept in ignorance until then of her son's plight, was taken to the jail and gave him what consolation she could out of her own misery.

So affecting was this parting between the hopeless mother and the doomed son that the turnkey broke down and wept.

Ellis at Movies.

The hours running up to the finale were freighted with emotion for the citizens of Lindsay, unused to the varied sensations that tore them during the wait. Detesting the sordid crime that had robbed them of a girl who neared perfection in her typical budding womanhood, they yet hated the necessity of the death of another human being. Last night the jail was illuminated in many parts, where the relatives of the doomed man made their last farewells and where the sheriff and the hangman discussed the details of the execution.

Arthur Ellis maintained his incognito as Russell, under which he registered at the hotel, until a Peterborough man who was present at the last hanging in Peterborough, recognized him and gave away his identity. He left the hotel after supper, attended a picture show, and stayed the night at the jail.

While Children Play. .. ..

In the jail enclosure at 10 o'clock last night with the grim scaffold hugging a hollow of the inner courtyard, all was silence. But out on Francis street, a short stone-throw away, children sped down the hill on their sleds, laughing. Their voices, potent with the innocence of childhood, penetrated the jail, where sat McGaughey, a man who had plumbed the depths of human wickedness and absorbed all that a man could of life's bitter retrospection.

Towards Dawn.

The hours sped swiftly toward the breaking of another day. The expanse of gray stone walls, thrown into relief by the brilliant electric light, the iron latticed windows and the stunted scaffold, produced an effect at once picturesque and beautiful to the eye, but ghostly in the atmosphere of an imagination keyed to a sense of what was about to happen.

In the complete stillness of the night, broken only once or twice by the sound of a passing train, noisy as iron waves, splashing and dashing on an iron ocean — and by the hushed whispers of the watchers by the scaffold—the question "when?" kept pounding in one's ears. The strain of waiting was terrific.

Across the street the light burned all night in a house where the people had said, "We can't sleep, we will pray for his soul."

What agony the doomed man endured in that time can only be imagined, but if any suffering of his could atone for the anguish he had inflicted on the luckless girl who plighted him her troth, then he paid in full.

The Final Scene.

Absolute quiet reigned in the courtyard at a quarter to four. Suddenly the hangman appeared, watch in hand, and announced "All is ready." The jail officials and, the party of press representatives gathered at McGaughey's cell door, while Ellis pinioned his hands and then followed to the scaffold. McGaughey stood erect without a sign of fear in his eyes. He walked with a steady stride, and there was no hint of hesitancy to meet death in his demeanour. And yet he had no air of bravado. His face had the expression of a man resigned completely to a great ordeal and in his death he was more heroic than ever he had been in life.

He had declared to Leslie Frost yesterday, "My name's McGaughey, and I'll do it like a man."

The scaffold had been built in an angle of the inner prison yard and so surrounded by wooden sheeting and tarpaulin that it was impossible for anyone outside the enclosure to witness the execution. The floor was of solid plank, ten feet square, with the three foot trap door in the centre. A single electric bulb lighted the grim work. The noose was suspended from a stout beam above and hung with awful portent over the deep hole.

Ellis stepped up to McGaughey, whose arms were already pinioned, and strapped his legs with the same leather thong that he has used since his first execution.

The black mask was adjusted, the noose put in place about McGaughey's neck, while the clergyman recited the Lord's prayer, Ellis stepped to the long wooden lever that controlled the bolt of the trap door, pulled it quickly over and Mc-

(Continued on page 7.)

"AND MAY THE LORD HAVE MERCY . ."

FRED McGAUGHEY.

The scales of justice swung back to a level balance with his execution in the Lindsay jail yard this morning for the murder of his sweetheart, Beatrice Fee, in the evening of May 25th, last.

HEAVY HARDWOOD SLABS.
EXCELLENT VALUE IN 12 INCH DRY HARDWOOD SLABS; NO EDGINGS IN THIS WOOD. ALSO GOOD HEMLOCK SLABS CUT 12 INCHES LONG. THE PETERBORO LUMBER CO., LTD., PHONE 545. 6d136 4582

ALL UNPAID 1924 CITY TAXES MUST BE PAID BY FIRST OF JANUARY, 1925. BY SPECIAL ORDER. W. J. GREEN, TAX COLLECTOR. 20d152 4621

QUEBEC BANK ROBBED BY UNMASKED BANDITS

Four Youths Raided Branch at Sherrington—Loot Was Light.

MONTREAL, Dec. 5.—(Canadian Press).—Police were combing the city and province last evening for traces of four gunmen who held up the sub-agency of the Banque D'Hochelaga at Sherrington, Laprairie County, yesterday morning, and escaped in a stolen automobile with more than $1,000.

The hold-up occurred soon after the bank opened. An automobile drew up before the door and four youths alighted. Without warning, one of them suddenly produced a revolver and levelled it at the cashier, while another covered the only other bank employee in the place. A third thug scooped the money from the cashier's desk, while the fourth acted as a lookout. None of them wore masks. Having completed their coup, the bandits ran back to the automobile and starterd in the direction of Montreal.

BOY AT FENELON FALLS KILLED BY AUTOMOBILE

Four-Year-Old Child Crushed to Death Against Curb.

LINDSAY, Dec. 5.—A sad fatality ocurred at Fenelon Fall Thursday when James Brandon, the four-year-old son of Mr. William Brandon, hardware merchant, was killed on Colborne street. The little fellow, with a comparison was in the act attempting to climb a telegraph pole when a McLaughlin car, driven by Mr. Harry Jackson, of Coboconk, hove in view. The boy attempted to cross the road in front of the car, and the driver in order to avert the accident, swerved his car to the curbing in order to reach the ditch. The front wheel jumped the curb, but one of the wheels caught the boy's body and his head was crushed against the curbing.

Dr. Johnston, coroner, ordered an inquest. No blame is attached to the driver of the car.

SEVEN PERSONS KILLED IN OAKLAND COLLISION

Thirty Injured When Train Struck Loaded Trolley.

OAKLAND, Calif., Dec. 5. — Seven persons are dead, two of them women, and thirty injured as a result of a rear-end collision between a Sacramento short line car and a Twelfth Street Key Route suburban on the Key Route Mole Thursday. The Sacramento train crashed into the electric.

One of the dead women was decapitated, C. C. Loughlin is the only identified victim.

First reports, which placed the dead at from fifteen to twenty-five, proved incorrect. In the confusion which followed the wreck and continued most of the day, accurate check of the situation was impossible.

Most of the injured were in the rear car of the Twelfth Street train.

The spot where the wreck occurred was within a few yards of the end of the dock portion of the mole. A little farther on and the trains would have been on the trestle built for nearly a mile into the bay — and drowning would have been added to the horror of the disaster.

BOOTLEGGERS OVERFLOW BURWASH ACCOMODATION

Find It More Economical Than Paying $1,000 Fines.

NORTH BAY, Dec. 5.—Ontario bootleggers are finding it more economical to spend six months in Burwash than to pay fines of from $1,000 to $2,000; according to a provincial police officer, who was in North Bay Thursday, enroute home from Burwash, where he delivered some prisoners.

He declares that the capacity of the prison farm's accommodation has been severely taxed since the recent plebiscite and that another big camp is being erected to care for the overflow.

SEAL POPULAR.

No fur will be more popular for trimming purposes this winter than seal, both for gowns and wraps.

HER DEATH AVENGED

"More Precious Than Rubies" was the maiden love she brought to the fatal tryst on a May night last Spring with Fred McGaughey, who at the hangman's hands this morning paid the penalty of his insenate lust.

Pity for McGaughey was excited perhaps not so much for his crime and the inevitable fate before him, but in his unworthiness for a love he had awakened in his youth, and apparently had won, without appreciating its value.

The State has settled its score with him, but in the eternal lists of those to whom pure love was given, McGaughey will be—perhaps pitied, like the savage who in his ignorance destroyed a priceless jewel worth more than his whole tribe.

ARTHUR ARGUES HIS INNOCENCE

Aide to Indian Prince Also Contends British Courts Are Incompetent.

LONG GRILLING

PARIS, Dec. 5. — (Canadian Press).—James Charles Arthur, former British army officer and aide-de-camp to Rajah Sir Hari Singh, the Indian potentate, who was the central figure in the London blackmailing case, underwent a three-hour examination before a French magistrate here Thursday and maintained his innocence of any complicity in the alleged plot to blackmail the Rajah out of a huge fortune.

Arthur, who is being held here on a British warrant, it is understood, will oppose extradition on the ground that the crime, if any, was committed in Paris and that the British courts are incompetent under the circumstances. Testimony in the sensational London trial was to the effect that the Indian prince was found with Mrs. C. E. Robinson, wife of the plaintiff in the suit in a Paris apartment. The alleged blackmailing grew out of this incident.

The former aide-de-camp, it was said, will insist on all the formalities necessary to extradition being fully carried out. The French magistrate has requested the British Embassy to submit further evidence and documents. It is expected that the extradition proceedings will drag on some weeks.

Over Fifty Years Ago Since Last Execution

LINDSAY, December 5. — It is over fifty years since an execution took place in Lindsay, and at that time, strangely enough, a man paid the penalty for the murder of a girl, James Nesbitt was hanged for slaying Miss Hopwood, and h body was interred in the jail yard, where the grave may still be seen.

ALLENBY BARES EGYPTIAN PLOT

Prominent Members of British Cabinet Reported Singled Out by Assassins.

INCREASE POLICE

LONDON, Dec. 5. — (Canadian Press).—The British Cabinet Ministers have been placed under special police protection, according to the Daily Mail. The precaution has been taken because of information received from the headquarters of Viscount Allenby, British High Commissioner in Egypt, that a plot has been discovered to assassinate prominent members of the British Government.

The Home Secretary attached so much importance to the information that he immediately ordered, according to the paper, certain of his Cabinet colleagues to be guarded day and night by armed police in plain clothes.

There is every indication, the Daily Mail says, that the plot is the outcome of propaganda fomented by the Wafd — the executive of the Egyptian Nationalists' organization—whose emissaries are spread throughout Europe, including England.

The discovery has impressed the authorities with the necessity of increasing the police force of England, especially in London, which had been greatly reduced through the economizing reforms set up by the committee of which Sir Eric Geddes was the head. Recent disclosures regarding alien and Communist activities in Great Britain have rendered such an increase imperative, adds the Mail, and Sir William Joynson-Hicks, the Home Secretary, is determined to add to the number. Many more detectives than usual were present at Albert Hall last night to protect the Prime Minister and other members of the Cabinet who attended the meeting there.

OLSON RELEASED.

NEW YORK, Dec. 4—The Brooklyn Nationals to-day announced the unconditional release of Ivan Olson, veteran infielder who served as coach during the 1924 season.

SETTELL FOUND GUILTY BY JURY; GOES TO PRISON

Former Secretary to Sir Adam Beck Sentenced to Kingston Penitentiary.

FOR THREE YEARS

Tells of Buying Booze in the Interest of Hydro—Paid for It Himself.

HAMILTON, Dec. 5.—(Canadian Press).—E. Clarence Settell, former private secretary to Sir Adam Beck, chairman of the Ontario Hydro-Electric Commission, was late Thursday afternoon found guilty of attempted stealing in connection with the cashing of a cheque for approximately $30,000, and sentenced to three years in the Portsmouth penitentiary.

"The strain was too much for me," Settell declared in his defense at the trial which concluded at noon yesterday. "I was an addict to liquor; I was pacing the floor nights. I was weary of the whole thing. I was disgusted with the way they were using me. I wanted to get away from it all. I wanted to go to South America and start all over again."

"And the check?"

The former Hydro secretary's eyes flashed. "It was coming to me," he declared with vehemence, looking squarely at the jury. "Every last cent of it. I figured it out. If ever a man had a moral right to such an amount, I am that man. If ever a man should have been reimbursed, I should have been."

Proclaims Right to Money.

His voice broke. His shoulders slumped, like a man suddenly relieved of a burden.

Settell's testimony, which occupied two hours, was the feature of this morning's session. At the close of his evidence, he was asked if there was anything further which he wished to say. "It is your last chance," Mr. Greer reminded him.

Settell faced the jury. Speaking slowly and in a voice that could barely be heard, he made his last appeal:

"For the amount of overtime and the money that I spent for the commission," he said, "I was entitled to the money which I took. I thought so when I took it. I think so now. All the money has been returned. I may have lost my reputation but I was honest. I tried to play the game. I was square."

Settell Tells His Story

"I entered the service about 20 years ago," Settell said, beginning his testimony. "It was not long after that before I was seized with Sir Adam's vision of the extension

(Continued on page 5.)

Many Notable Nimrods Attracted By Wolf Hunt

SAULT STE. MARIE, Dec. 5.—Telegrams are coming in continually from notables in Toronto, Hamilton, Midland and other points offering their services in the wolf hunt to be staged by the Algoma Wolf Hunt Club organized by "The Sault Daily Star" at Barriver, Ont., December 9.

The latest wire was received from W. J. Taylor, publisher of "Rod and Gun," stating he would gladly donate a silver trophy for annual competition to the Hunter bagging the most wolves. The wolf hounds imported from the Blue Kennel Farm, Kentucky, arrived yesterday ,and are now under the care of Duncan Fremlin, master of the hounds, Barriver.

CANADA CLOSER TO MOTHERLAND

Sir George Foster, Guest at London Banquet, Cites His Observations.

URGES GOOD-WILL

LONDON, Dec. 5. — (Canadian Press).—Speaking last night at the British Empire League dinner to Senator Sir George E. Foster and Hon. H. H. Stevens, of Canada, who have both held the portfolio of Minister of Trade and Commerce in Dominion Cabinets, Major-General John E. B. Seely, who commanded the Canadian cavalry brigade in the great war, recalled that exactly seven years ago he was surrounded by the Germans and awaited news of relief by his brigade. Eventually he received the following message: "With reference to the Canadian elections now proceeding, please note your signal troop should vote as a unit and not with the Canadian dragoons."

Sir George Foster said he had been struck while in South Africa, with the "utterly silly" questions which had been asked him concerning Canada, but he was certain that airplanes and wireless would, before long, alter communications between various parts of the Empire and considerably change the outlook of every school child.

"It is not for Canada to say to the Motherland, 'you must give us a preference,'" said Sir George, "neither is it for the Motherland to say, 'there is no chance of us giving

(Continued on page 5.)

M'GAUGHEY WITH GUARD

ARCHER NAMED AS NEW SIRDAR OF THE SUDAN

Present Governor of Uganda Recommended by British to the King of Egypt.

SUCCEEDS STACK

Engaged in British Activities in Africa Since 1902 With Notable Success.

LONDON, Dec. 5. — (Canadian Press).—Sir Geoffrey Archer is expected to succeed the late Major-General Lee Stack, as Governor of the Sudan. His name has been recommended to King Fuad, who, under the agreement of 1899, officially makes such an appointment on the recommendation of a candidate by Great Britain. The appointment probably will be made in a few days.

Sir Geoffrey now is the Governor and Commander-in-Chief in Uganda. He has been associated with the British possessions in Africa since 1902, and has undertaken several special missions for Great Britain in settling and investigating conditions on that continent. As Governor of East Africa, he directed the operations resulting in the destruction of the Dervish Power in Somaliland and definitely establishing British Dominion there.

The appointment of a successor of Sir Lee Stack as Sirdar of the Egyptian army, the other branch of his late activities, has not yet been considered. Col. L. J. Huddleston, Adjutant-General of the Sudan Government, has been acting as Sirdar.

BALDWIN'S AVOWAL.

LONDON, Dec. 5. — (Canadian Press). — Premier Baldwin, in the course of a speech at Albert Hall last night, declared that nothing was further from the truth than to say that the British Government sought to take advantage of the murder of Sir Lee Stack in order to restore the protectorate in Egypt, or undermine the rights of the Egyptian Government.

"Reservations made when independence was granted," said the Premier, "remain open to negotiations, subject to the essential considerations that foreign interests must be protected and communications kept secure while our obligations and pledges to the Sudan demand that we should respect the rights of the Sudanese no less than those of the Egyptians. But none of these considerations are incompatible with a mutual settlement which we hope and believe will be secured."

YOUR VISION
Governs your mental stability, peace of mind, efficiency. If your eyes "bother" you, it may mean the need for new glasses, or, if you do not wear glasses, it may indicate the necessity for them. See W. H. Lacey, Optometrist, 410 George street. 'Phone 1160.

CHRISTMAS GREETING CARDS. THE EXAMINER CAN SHOW YOU A VERY CHOICE LOT OF CHRISTMAS CARDS FOR THE COMING HOLIDAY SEASON. ORDERS CAN BE DELIVERED THE SAME DAY AS RECEIVED, WITH YOUR OWN ORIGINAL GREETING, NAME AND ADDRESS. CALL AND SEE SAMPLES, WHICH MAY BE SEEN DOWNSTAIRS, IN THE FRONT OFFICE. dtf

How many borders have you got? Advertise and get a lot.
WRITE A WANT AD

If inconvenient for you to call at the Examiner Office, 'phone 1600 and and give you the cash rate, 1c per word, figure or letter first insertion, ½c. per word for subsequent insertions.
we will call for the advertisement
All orders in before noon to be called for will appear same day.

Goloshes and Rubbers That Satisfy
Our stock of Men's, Women's, Misses' and Children's Overshoes is complete in all styles and sizes. We carry only that Reliable and Satisfactory Brand known as "Life Buoy," the best quality known in footwear.
We are specializing in Felts and are now showing a complete range of varieties unrivalled for Quality and Value. Buy them for yourself and Christmas giving.
Be sure to see our window displays.
R. Neill, Ltd.
350 George Street

HELP WANTED—Female

WANTED—A HOUSEKEEPER WITH matrimonial intentions by middle aged man. Box 7728, Examiner. 3d 134 7728

WANTED—MAID FOR GENERAL housework. One who will sleep at home. Apply 208 McDonnell street. 3d 135 7782

WANTED—A GIRL OR WOMAN, who would do light house work and could have a good home and small wages. Box 7781, Examiner. 3d 135 7781

HELP WANTED—Male

MEN WITHOUT PREVIOUS SALES experience make good with us. You can too. We will help you make good Excellent opportunity, exclusive territory Write at once to The J. R. Watkins Company, Dept. SK, Hamilton, Ontario.

MAKE MONEY AT HOME WRITING showcards. We instruct and provide work. Kwik Showcard, 65-A Bond, Toronto, Canada. 14d 1 3 5-8-10-12-15-17-19-22-24-26-29 31-7650

SALESMAN WANTED—FOR ELECtric washers for city of Peterboro. A real chance to make a connection with the oldest and largest manufacturers in the British Empire. Apply Mr. Nichol, J. C. Turnbull's. 3d 135 7772

MAKE MONEY AT HOME—$1 TO $2 an hour for your spare time writing show cards for us. No canvassing. We instruct and supply you with work. West-Angus Showcard Service, 29 Colborne Building, Toronto. dtf

BARRISTERS AND SOLICITORS

J. W. REID—Barrister, Solicitor, etc. Successor to A. E. Dixon, 397 1-2 George street. 'Phone 620.

GORDON & O'BRIEN — Barristers, Solicitors, Notaries. Money to loan on easy terms. Special attention to Patents and Trade Marks. Phone 219. G. N. Gordon, K.C., M.P., J. A. O'Brien.

S. T. MEDD—Barrister, Solicitor, Notary. Office over the Dominion Bank, corner of George and Simcoe streets. Telephone No. 22. Private funds to loan at current rates upon easy terms.

PECK KERR & McELDERRY, Barristers, Solicitors and Notaries. Office, Water street, Peterboro. Money to loan at the lowest current rates of interest on easy terms of payment. E. A. Peck, F.D. Kerr, V. J. McElderry.

O'CONNELL & CORKERY—Barristers, Solicitors and Notaries. Money to loan at the lowest current rates of interest. Daniel O'Connell, John R. Corkery, Hunter street, two doors west of the Post Office.

DUMBLE & JOHNSTON—Barristers, Solicitors, etc. Office, over the Toronto Savings and Loan Company, George Street. D. W. Dumble, K.C., W. Johnson.

HALL & HALL—Barrister, Solicitors and Notaries Public, Hunter street, Peterborough next to St. John's Church. Money to loan at the lowest rates of interest. E. H. D. Hall. Basil D. Hall.

MOORE & WEARING—Barristers and Solicitors, 403 Water street, opposite the Post Office. Money to loan at the lowest current rates of interest. Jos. Wearing, M.A.

R. R. HALL—Barrister, Solicitor, etc. Peterboro, Ont. Office, corner of Hunter and Water streets, over the Canadian Bank of Commerce. Trust Funds to loan on easy terms of payment.

JAMES FORDYCE STRICKLAND—Barrister, Solicitor, Notary Public. Peterboro. Phone 191. Money to loan. 378 Water street.

WILFRID F. HUYCKE, Barrister, Solicitor, Notary Public. 395 Water street. Telephone 239.

OSTEOPATHY.

DR. WILL A. SETTLE—Osteopathic Physician Office in Crown Apartments, 124 Hunter street. Corner Water and Hunter streets. 'Phone 649. Office Hours, 9 to 11 a.m. 2 to 5 p.m. and 7 to 9 p.m.

MEDICAL.

DR. BUCHANAN, F.R.C.S., Edinburgh M.R.C.S., Eng., L.R.C.P., London, Eye, Ear, Nose and Throat Specialist. Hours 9-11, 2-4 p.m., and 7-8 p.m. 'Phone 518. Office, corner Water and Murray streets.

DR. C. C. CRAGG— Eye, Ear, Nose and Throat Specialist. Office 295 Charlotte street, formerly occupied by Dr. Neal. Hours—9-11 a.m., 2-4 p.m., 7-8.30 p.m. Telephone: House 980J. Office 2185.

DR. C. B. WAITE, M.D., C.M.
POST GRADUATE LONDON, ENG.
300 CHARLOTTE STREET
Special Attention Heart and Lungs
'Phone 244.

MONEY TO LOAN.

We have funds to loan on Real Estate Security at the lowest rates. GORDON & O'BRIEN. 'Phone 219.

FOR SALE.

FOR SALE — DRY HARDWOOD slabs, $11.00 per cord, cutting $1 a cord, extra. 'Phone 65c. Nights 1932M Purdy Lumber Co. 26d 152 7605

FOR SALE — QUEBEC HEATER good condition, roller grate, medium size. Apply Barber Shop, 43 Hunter street east. 5d 171 7657

FOR SALE — 1 CUTTER, NEARLY new. Apply 278 Reid street. 3d 134 7731

FOR SALE—ADAM HALL STEEL range "Tropic". Almost new. Apply 295 Walton street. 3d 133 7716

FOR SALE—MONEY-MAKER! CASH fruit and grocery business. Would consider small house in exchange. Apply 293 Dalhousie street 5d 136 7744

FOR SALE—DOUBLE BARREL GUN No. 12. 'Phone 1337J. Apply 296 Prince street. 6d 138 7761

FOR SALE— AT HICKEY'S SHOE Store, 169 Hunter street: — Men's hockey boots, $4.50; Boy's hockey boots, $3.50; Women's rubbers, 75c. 3d 135 7776

FOR SALE—PHONOGRAPH McLAGan, new; $100.00, 1 only. Terms $2, weekly. Heintzman and Co., Peterboro. 1d 133 4613

FOR SALE — MODERN ENCYCLOpedia, ten volumes, with annual revision inserts. Good as new $17. Box No. 7768, Examiner. 3d 135 7768

FOR SALE—SEAL COAT, LIKE NEW Apply Box 7765, Examiner. 3d 135 7765

FOR SALE—USED WATER-POWER washers. Priced at the lowest. Wringer with each machine. M. P. Nicol, J. C. Turnbull's. 3d 135 7771

FOR SALE — ONE DROP HEAD Singer Sewing Machine, new; One drop head, made by Raymond Co., second hand. See South east corner market hall. To-morrow 9 to 1-2. 1d 133 7773

FOR SALE—ANTIQUE SOLID WALnut centre table, mahogany music cabinet, reference library 6 volumes $3; Solid walnut parlor suit 7-pieces, in hair cloth $30; Quarter cut oak, pedestal extension table, $25, walnut sideboard, oak and other sideboards, dressers, cook stoves, heaters, etc. M. T. Butcher, 350 Water street, opposite the Market. 3d 134 7727

FOR SALE — ONE HEARSE WITH wheels and sleighs in good order. Looks well. No reasonable offer refused. Box 17, Millbrook. 3d 134 4598

FOR SALE — 2 WHITE IRON BEDS brass trim. Complete with springs. Apply 304 Frederick Ave. 3d 134 7745

FOR SALE—TUXEDO SUIT, FINE quality. Good as new. Size about 37 Confidential. Box 7737, Examiner. 3d 134 7737

FOR SALE—2 ALADDIN LAMPS, Also 1 wall and 1 table lamp. Cheap. Mrs. T. Montgomery, Benson avenue end house, north. 3d 133 7721

FOR SALE—1 PAIR LADIES' HOCKey boots, size 5; 3 pairs of boy's hockey boots and skates, size 3, 4, 5, 7 Bennett street. 3d 133 7707

FOR SALE — TWO YOUNG GREEN canaries. Splendid singers. Very reasonable. Apply 344 Water street 3d 133 7711

FOR SALE—A CHRISTMAS SALE of beautiful hand-made, useful articles will be held from now till December 31, at the Old English Tea Room and Gift Shoppe, 354 Charlotte street, Peterboro. Open evenings 3d-22, 28, 5-7460

FOR SALE—TWO DRAWER CASH register. Used only 2 months. Cost $600.00. A bargain. Apply Box 4590 Examiner. 3d 133 4590

FOR SALE—ONE NEW HIGH BACK cutter, one auto door cutter, less than wholesale. Also two good second hand cutters. 169 Hunter street East. 12d 141 7679

FOR SALE—50 CORDS ONLY OF NO 1 dry body hardwood to sell at this special low price $12.00 per cord, cut 12 inches. Dry mixed slabs $7.50 per cord, 12 inches. 'Phone 393 night or day. 6d 135 7708

FOR SALE — BEST AND BIGGEST wood value in city. W. H. Baker, Peterboro Planing Mill, Dublin street Telephone 676F. 26d 154 7675

FOR SALE— SOFT WOOD $6, $7 AND $9 per cord. Hardwood, $9, $11 and $14 a cord, cut 12". 'Phone 650 Purdy's Lumber Co., (nights 1922W) 26d 146 7221

FOR SALE—PHONE 1937 for HEAVY hardwood slabs, mixed wood, mixed slabs and kindling. Prices reasonable. W. J. Fitzgerald, Park and Romaine streets. 26d 138 7132

DRY WOOD FOR SALE

BODY HARDWOOD 1-2 CORD 12", $7.00; Hardwood Slabs, 1-2 cord 12", $6.50; Mixed Slabs, load, 12" $4.50; Hemlock slabs, (heavy) 12" $4.75. Thompson's wood yard, corner Rink and George street. Phone 1026J or 2260. 26d 141 7306

FOR SALE

FOR SALE—TWO OUTHOUSES IN good condition. Price right, single and double. Apply 104 Lansdowne. 3d 135 7764

FOR SALE—LADIES' BOOTS AND skates, size 5, kid boots, size 4 1-2; Men's skates and boots size 7 1-2, also books. Apply 52 Aylmer street 3d 135 7752

NOTICE

NOTICE

LADY AND GENTLEMAN DEPUTIES for large Fraternal Society. Good contract. Apply Box 7696, Examiner 6d 135 7696

NOTICE

FIRST CLASS PAINTING AND PAPer-hanging. Rooms from $4 with paper. Call or write H. Tyler, 556 Romaine street. 6d 134 7667

NOTICE—HENRY BROS., CARPENters and builders. Estimates given on new and repair work. Hardwood flooring a specialty. 'Phones 1024 or 2009W. 148 Murray street.

CARTAGE—LOCAL AND LONG DIStance. Special high rack for furniture and stock. N. H. Bradley, 704 Water street. 'Phone 2327W. 26d 158 7769

HOUSES, REAL ESTATE

FOR SALE — NEW HOUSE ON Monaghan Road, centre hall plan; oak floors throughout. Moderate price. Terms to suit purchaser. Apply 437 George street. dtf

FOR SALE—WELL BUILT WARM 7-roomed red brick house, central, conveniences, garage. Terms reasonable. Apply Telephone 992-r-5. 3d-1 3 5 7651

FOR SALE —HOUSE OF THE LATE Dr. Ford, Norwood; in good condition; barn, stable, and garage. Apply to K. G. Thomson, Norwood. 4d 136 4616

LISTEN! SNAP! NEW 5-ROOMED Bungalow. Small payment down, good terms, south end. Apply 293 Dalhousie street. 5d 136 7743

FOR SALE—AT A BARGAIN; EASY payments or to rent. British Hotel Port Hope. Immediate possession. Apply to Mrs. Montizambert, 7 Washington Ave., Toronto, or W. J. Robertson, Port Hope. 3d 134 7734

FOR SALE — HERE IS A REAL chance, double house with 6 rooms each side, plumbing, central. Paying twelve per cent. $2,800 with a small payment and the balance on easy terms. Apply 344 King street. 3d 2 5 6 7712

FOR RENT

FOR RENT—HEATED OFFICE ON George street. Apply 437 George street. dtf

FOR RENT — SMALL HOUSE, 178 Charlotte street. Immediate possession Peterboro Canoe Co., Ltd. 7d 134 7635

TO RENT—2 UNFURNISHED ROOMS to rent. Suitable for light housekeeping with all conveniences. Apply 557 Patterson street. 3d 134 7746

TO RENT — TWO MORE APARTments ready. Theobald Apartments. Ground floor, extra warm, couples only. Reasonable rent. 709 Water St. 3d 134 7738

TO RENT—A BRICK GARAGE, CENtrally located. Suitable for car or storage room. Apply 502 George street. 3d 135 7779

TO RENT — FURNISHED HOUSE. South Central. Modern conveniences 'Phone 504W. 3d 135 7770

TO RENT — MODERN 7-ROOMED brick, central; big reduction for winter. Call 2289J. 3 d 135 7784

FOR RENT — THE CHEAPEST house in Peterboro. All modern, on King street west. Ring 1145F, or call 266 Burnham street, for particulars. 2d 133 7756

FLAT TO LET—HOT AND COLD water, bath. Use of heater. 380 Queen street. 3d 135 7780

FOR RENT — 7-ROOMED BRICK, Factory district. All newly painted and papered. Modern, with stable. Will rent cheap for winter months. also two west side houses for rent. Apply 344 King St. 3d 1 3 5 7663

TO LET — 7-ROOMED RED BRICK house, garden, orchard and stable. Rent reasonable. Apply 72 Monaghan Road. 3d 133 7715

TO RENT—GARAGE. CENTRAL 204 Brock street. 3d 135 7766

TO RENT—THREE UNFURNISHED or partly furnished rooms for light housekeeping. Rent cheap. Apply 52 Wolsley. 2d 133 7724

TO RENT—GARAGE, CENTRAL Also furnished front bedroom, steam heated. Will suit gentleman. 'Phone 2308. 3d 133 7726

FOR RENT—FIVE ROOMED HOUSE modern. Apply 464 Stewart street. 6d 133 7643

TO RENT— SMALL HOUSE, 183 Mark street, East City. Immediate possession. Apply. C. H. Rogers, 'Phone 151. 7d 134 7636

FOR RENT — OFFICES, BANK OF Toronto Building. Heated 2885. dtf.

TO RENT — ELECTRIC VACUUM cleaner. 'Phone 1197. 18d 140 7496

FOR RENT

MODERN HEATED APARTMENT IN Bank of Commerce Building. Immediate possession. Apply 437 George street. dtf

TO RENT— NO. 173½ SIMCOE ST. Suitable for store or office. Immediate possession. Apply 437 George street. dtf

BUSINESS CHANCES

CASH GROCERY AND BUTCHER Business for sale. Doing a good country and town trade. Space could use for flour and feed. W. D. Elliott, Madoc, Ont. 6d 137 4596

PERSONAL

MATRIMONIAL AND FRIENDSHIP Photo Magazines, 20c; no stamps. Sent privately sealed. Box 5, Isherwood, Ont. a-t-f 1980

BABY CARRIAGES, ETC.

FOR SALE—CREAM WICKER BABY CARRIAGE. Apply 294 Reid Street.

FOR SALE—CHILD'S REED STROLler. 'Phone '859W. 3d 135 7756

NURSING.

MATERNITY NURSING. APPLY 169 Wescott. 'Phone 1088J. 3d 134 7717

EXPERIENCED PRACTICAL NURSing. 'Phone 379. 3d 134 7741

NURSING

TRAINED NURSE SEVERAL YEARS experience. Telephone 992 -r-5. 3d 1 3 5 7653

POULTRY AND EGGS

FOR SALE—12 ANCONA HENS AND rooster, $1.00 each. Scrace, Lansdowne street, west May's School. 3d 133 7720

POULTRY FOR SALE—20 ANCONA Hens year old. Apply Mr. C. Ross, R.R. 3, Peterboro. 3d 135 7755

FOR SALE —12 WHITE WYANdotte Pullets, 7 months old, 4 white Wyandotte cockerels. Apply Miss Ella Moore, Lakefield, Box 422 3d 135 7751

LIVE FOWL WANTED

WE ARE PAYING THE HIGHEST price for large birds. Get your local highest prices from S. Cohen, 189 Charlotte street. 'Phone 889J. 26d 140 7289

LOST

LOST — RADIATOR CAP OFF McLaughlin car, Tuesday on Charlotte street. Please leave at Examiner. 3d 133 4584

LOST—BLACK AND WHITE HOUND with brown ears. Finder please notify Sherman Hill, R.R. 4, Peterboro 3d 134 7748

LOST—SUM OF MONEY IN SMALL purse, between George street and Smith and down Smith to corner Benson avenue. Leave at 8 Benson Ave. Reward. 3d 134 7730

LOST—BROWN POMERANIAN FEmale. Name "Gyp". J. McIlmoyle, 303 Lewis street, 'Phone 1366W. 3d 134 7740

LOST—GOLD BROOCH BETWEEN Stewart street and the Kiwanis Fair. Finder please leave at Examiner. 3d 133 7714

LOST—SHOPPING A PAIR OF LAdies' glasses. Finder leave at Wm. Lech & Sons Ltd., 413 George St. 3d 135 7750

STRAYED—4 HEAD OF YOUNG cattle, please notify James Buckley R.R. No. 9, Ennro. 'Phone 9 ring 1 4 3d 133 4580

LOST — BETWEEN PETERBOROough and Young's Point, by way of west side of River, Friday morning brown suitcase. Finder notify 547 Waterford street. Reward. 3d 135 7778

WORK WANTED

WORK WANTED — EXPERIENCED woodsman would like job cutting wood. 'Phone 105. 3d 133 7740

AUTO AND CARRIAGE PAINTING Prices reasonable. W. Westall, rear Anthony's Cartage, Charlotte St. 6d 138 7760

AN ELDERLY LADY DESIRES POsition as housekeeper for elderly couple or gentleman for small remuneration. City preferred. Apply Box 7757, Examiner Office. 2d 134 7757

WANTED — RAGS, BONES, OLD stoves, copper, brass, zinc, rubber, auto tires, wood ashes. Will send a man and clean your cellar or ash house free of charge. Address Stevens, 364 Mark street, or 'phone 2083. 26d 2066

WANTED—WOMAN 29 WISHES POsition in grocery or confectionery store Four years experience. High wages not essential if steady employment given. Box 7753, Examiner. 1d 133 7753

AUTOS FOR SALE

CAR FOR SALE — FORD COUPE. Apply 599 Patterson or 'phone 1107J 3d 134 7742

FOR SALE — OVERLAND, LIGHT four, touring. Splendid condition Price $285. 368 George street south. 2d 133 7713

DRESSMAKING

DRESSMAKING. 228 CHARLOTTE street, special attention to misses and children's wear. Open evenings. 5d 134 7691

TEAMING AND CARTING

WANTED — MOTOR CARTING, ALL kinds, long or short hauling. Beatty Bros. 'Phone 2168-931r2.

WANTED— TEAMING AND CARTing. Reasonable rates. Jackson's Cartage, Stewart. 'Phone 979J. 25d 147 7514

NEWS FROM BURNBRAE

Dairy Butter on the Market at Forty Cents a Pound.

BURNBRAE, Dec. 5.—Rev. B. A. McKenzie has ben speaking for the past few Sabbaths on the commandments. On Sunday last he gave a splendid discourse on the fifth, sixth and seventh commandments.

The officers and children of the Sunday School are busy practicing for the Christmas entertainment which has become an annual feature at Burnbrae.

Young People's Guild met on Monday evening with Mr. H. M. Donald, second vice-president as leader.

A number from the vicinity attended the fowl supper in St. Andrew's church, Campbellford on Tuesday evening.

Miss Merrill Upton, who has been teacher of the S.S. No. 1, Seymour, has resigned and will leave at Christmas holidays. The trustees have engaged Mr. Earl Fairman, who has been teaching near Hastings, to succeed Miss Upton.

Mr. Russell Johnston of Wellman's Corners who has been erecting Mr. Bert Hay's new barn will complete his work this week. This barn, which will replace the one destroyed by fire in October, is a modern plank frame construction with steel siding and roofing. The stables will be also fitted with steel stanchions and horse stalls. The completed barn is 14 feet by 40 feet and will add another to the collection of modern, well-equipped farm buildings in the Burnbrae district.

Mr. Will Hume returned with his herd of Ayrshires from the Royal Show last week. He fared very well in view of the strong competition, getting one first on a yearling heifer in a class of thirty-two. Northumberland failed to get the county herd class, this honor going to Quebec.

The hard frosts of the past week have finally ended ploughing with a lot yet to do and the farmers are now turning to wood-cutting, the wood being in splendid shape now for quick work.

With the close of the cheese factories a considerable amount of dairy butter is going on the market and is selling at around 40 cents per pound. A laying flock of hens is profitable now with fresh eggs selling at 50 cents and over per dozen.

CLEVER

Complex problems have simple solutions. Milton A. McRae, in his autobiography, tells how he built up the St. Louis Chronicle in 1887. It was a penny paper, but handicapped because St. Louis did not use pennies for change in those days, a nickel being the smallest coin.

McRae ordered $10,000 worth of pennies from the mint and got them distributed by inducing local merchants to price goods at 49 and 98 cents instead of 50 cents and $1. With pennies in their pockets, people bought the penny paper. Its circulation in one year jumped from 7,000 to 25,000.

BOARDERS WANTED

BOARDERS WANTED WITH PRIVate family. All conveniences. Apply 632 Union street. 'Phone 1142J. 3d 135 7783

BOARDERS WANTED TWO GENTlemen to room together. Apply 500 George street north. 3d 135 7764

WANTED

WANTED TO BUY—SECOND HAND piano. A good make. Price must be low. Box 4601, Examiner. 3d 134 7747

WANTED— FENIAN RAID AND Saskatchewan medals. Will pay three dollars each. A. E. Way, Bowmanville, Ont. 1d 133 7762

WANTED — MILK ROUTE. APPLY. F. J. Merrett, 339 Burnham. 3d 134 7729

WANTED — HARD AND SOFT maple, basswood or birch logs delivered to railroad siding. For particulars write Glover Basket Co., Ltd., Burlington, Ontario. 12d 1 2 3 4 5 6 15 16 17 18 19 20 4534

WANTED TO BUY— A LARGE SIZEd wicker doll carriage. State price, etc. to Box 7747, Examiner. 3d 134 7747

MOTOR BOAT SHOW.

Peterborough Will Be Represented Again This Year.

The final arrangements for the addition of a live fish exhibit at the Trent Waterway exhibit in the National Motor Boat Show to be held in New York, January 2 to 10, was completed recently by a visit of President G. K. Fraser and Secretary of the Trent Waterway Development Association to New York, during which time the authorities of the New York Aquarium arranged to supply six glass tanks and a man to attend the fish for eight days. Water connections will be made by the National Motor Show Executive.

This concludes the efforts of Mr. W. H. Bradburn, M.P.P., and the association in securing the co-operation of the Provincial Government in sending the live fish to the exhibit. Although considerable difficulty is being encountered by the Department of Fisheries in keeping the fish for this purpose, Mr. D. A. McDonald has assured the association that the exhibit will be comprised of the best specimen fish available, so that when they are presented to the New York Aquarium at the conclusion of the show they will be living evidence on view to five million visitors per year at the Aquarium of Ontario's game fish.

Dominion Government Exhibit.

Through the efforts of G. N. Gordon, K.C., M.P., the exhibit of the three previous years will again be placed in New York, attended by one representative.

The value of this exhibit can be gained when it is noted that there was a sixty per cent. increase in American cruisers using the Trent Waterway during 1924 as compared with 1923.

The association has recently received a communication from Mr. J. E. Hoag of Los Angeles, Calif., stating that in June, 1925, he is commencing the first American trans-continental motor boat trip ever taken, and he will include in his itinerary the Trent Waterway. His cruise will commence at Astoria, Oregon, ascending the Columbia River 400 miles; boat portaged to the Missouri River at Fort Benton, Montana, cruising 2,600 miles to the Mississippi River, thence to Lake Michigan by the Illinois River and the Illinois and Lake Michigan Canal. From Lake Michigan he will cruise to Port Severn at Georgian Bay, Trent Waterway to Lake Ontario, thence via the Oswego and Erie Canals, Hudson River to New York City. Mr. Hoag is a journalist and photographer, and a story of his cruise will be published in the leading American magazines, and his final literary effort will be in the form of a book extensively illustrated from photographs taken en route. Mr. Frank Wilson, a motion picture producer, will also accompany Mr. Hoag, and the films procured will be distributed throughout the country.

Renew Rapproachment.

Austen Chamberlain and Premier Herriott in Conference To-day.

(By John D. Gandt, United Press Staff Correspondent)

PARIS, Dec. 5. — Conversations destined to renew a reapproachment between a Conservative British Government and France were begun today at the Qua D'Orsay by Austen Chamberlain and Premier Herriot.

Chamberlain, British foreign minister is enroute to Rome but his conference with the French Premier is considered as important as any he has in contemplation.

Russian propaganda was one of the subjects under discussion.

RAILWAY TIME TABLES.

CANADIAN NATIONAL RAILWAY.
All Trains Daily Except Sunday.
Corrected to date.)

No. 91—7.10 a.m., for Lindsay and Toronto.
No. 96—8.10 a.m., for Port Hope and Toronto, Montreal, Halifax and Portland, Me.
No. 93—8.20 a.m., for Lindsay, Blackwater, Junction, Orillia, Midland, North Bay and Toronto.
No. 98—8.25 a.m., for Hastings, Campbellford, Belleville and points on the main line east.
No. 371—8.30 a.m. for Lakefield.
No. 92—12.03 p.m. for Lindsay, Port Hope, Ottawa, Toronto, Buffalo, New York and Philadelphia making connections with the International Limited for London Detroit, and Chicago.
No. 100—12.15 p.m., for Hastings, Campbellford, Belleville and Ottawa.
No. 373—12.25 p.m. for Lakefield.
No. 95—5.34 p.m., for Lindsay, Orillia, Midland, North Bay and Toronto.
No. 94—9.10 p.m., for Port Hope, Montreal and Boston. Halifax, and Portland . Carries sleeper for Montreal.

CANADIAN PACIFIC RAILWAY.
(Corrected to date.)

GOING EAST—
12.05 p.m.—Norwood, Havelock, Bonarlaw, Tweed, Perth, Smith's Falls, Kingston, Ottawa, Montreal and intermediate points daily. On Sunday this train proceed east only as far as Havelock.
8.20 p.m.—Indian River, Norwood, Havelock, Tweed. Daily except Sunday.
12.03 a.m.—Havelock, Tweed, Kingston, Perth, Smith's Falls, Montreal, St. John, Boston and New York. Daily except Saturday.
1.50 a.m.—Havelock, Tweed, Kingston, Perth, Smith's Falls, Ottawa.
GOING WEST—
5.10 a.m.—Myrtle, Toronto, Guelph, Goderich Hamilton, Galt, Woodstock, St. Thomas, London, Chatham, Detroit, Chicago and New York. Daily.
6.01 a.m.— Toronto, (Yonge street), Hamilton, Owen Sound, Teeswater and intermediate points. Daily except Sunday.
7.35 a.m.—Toronto, Hamilton, Brantford, Buffalo, Rochester, Boston, New York, Galt, Woodstock, London, Chatham, Detroit and intermediate points between Peterboro and Toronto. Daily except Sunday.
9.35 a.m.—Bethany, Lindsay, Orillia, Port McNicol and intermediate points. Daily except Sunday.
3.35 p.m.—Toronto, Hamilton, Brantford, Buffalo, New York, Galt, Woodstock, London, Windsor, Detroit, Chicago and intermediate points between Peterboro and Toronto Daily.
6.50 p.m.—Lindsay, Toronto and intermediate points. Daily except Sunday.

WHEN WINTER COMES
CUSTOM MADE BOOTS
Are the Best for Quality and Comfort. See our Samples, and LEAVE YOUR ORDER NOW. We Guarantee a FIT. We keep in Stock Men's Handmade Work Boots.
Goodyear Welt Repairing Plant.
Goloshes and All Kinds of Rubber Footwear Repaired.
TERMS—CASH.
W.& A. Ingram
430 GEORGE.
(Next Door to Jordan, Florist)

PETERBOROUGH FUEL & TRANSFER, LIMITED
KELLY BROS., Proprietors, 134 Aylmer Street.
COAL
Delaware and Hudson Anthracite, in all sizes.
WOOD
Dry Hardwood — Dry Mixed Wood, Cut to Order.
'Phone for Prices. Satisfaction Guaranteed.
'Phones - - 270 and 362

IT PAYS TO ADVERTISE

DRY? or WET?
Winter Storage for Your Battery
Telephone us and we will call for your Battery. Expert Workmanship on all makes of Storage Batteries.
HOWSON GARAGE
Phone 1347 388-390 Water Street

HILL, WEDDELL & HILLS
General Insurance Agency
ESTABLISHED 1883
Phone 14 124 Hunter Street West

FOR SALE
150 ACRES OF CHOICE LAND, situated about 4 miles from the city in the Township of Cavan. This is a first class grain farm with comfortable buildings and can be purchased at a right price and on reasonable terms. Possession of said farm arranged to suit purchaser.
BRICK HOUSE, containing 10 rooms, all improvements, large lot, very centrally located, would make an ideal apartment house, owner would consider a small house in exchange, good terms. Price, $8,000.00.
BRICK HOUSE, containing 7 rooms, all improvements, hardwood floors, new furnace, and newly decorated, good terms, situated in the west end Price, $4,700.00.
BRICK HOUSE, containing 7 rooms, lights, 1 acre of land with fruit, owner will sell at a reduced price or will exchange for a house in the City. Price, $4,200.00.
100 Acres of the very best land, situated about ten miles from Peterborough. 80 acres working land, comfortable frame house and good barns. Price $8,000.00.
Owner would sell stock, implements, etc., for $10,000.00.
J. T. O'CONNELL & CO.
136 Hunter Street
'Phones: Office 376; Residence 1359
Mr. A. Mills, Agent, 'Phone 1493W.

BELTING!
All sizes New and Second-Hand Rubber and Leather Belting in stock. See us about your requirements. 264 Simcoe street To-Let suitable for small office or shoe repair stand.
A. LOW & CO.
385 Bethune Street.
'Phone 697 N. and Hol. 1027.

FOR SALE
BRICK COTTAGE, west side, 6 rooms, 3-piece bath, furnace, hardwood floors, large lot. This is the cottage you have been looking for. Easy terms, $200 cash $3800
FRAME HOUSE, 6 rooms, 3-piece bath, lights and gas, large lot, newly decorated; easy terms $2600
BRICK, 7 room, all modern, but furnace; newly decorated; extra lot. This is a real buy. $3200
18 ACRES, ten minutes walk to the street cars; good house and barn; land in perfect shape; might consider city property — $6500
90 ACRES, close to the city, all workable. Brick house, bank barn, running stream; would consider house in city $8000
M. STOREY.
180 Charlotte street. 'Phone 1623J
LORNE WEBSTER, AGENT, 'Phone 1415J.

COAL
WHEN YOU WANT IT
NUT, STOVE, EGG
Robt. Hicks Co. Ltd.
266 CHARLOTTE ST.
47—Phones—48

COAL—COKE—WOOD
Stove, Nut, Pea, Anthracite, Nut Coke, Pocahontas, Hillman Coal, Hardwood, Hard Slabs, Mixed Slabs.
H. H. DINSDALE.
'Phone 153. 101½ Charlotte St.

CHINA PAINTING
Mrs. Langley McCarthy Teaches Biscoffs' New and Beautiful Work in CHINA PAINTING

Telephone 790 When You Want Your
Piano or Organ Tuned
Player Pianos a Specialty
All Work Guaranteed
W. H. CUNNINGHAM
560 Weller Street

DAVIS-THOMPSON COMPANY, LTD.
Insurance and General Agency
433 GEORGE ST. PHONE 40

4% INTEREST, compounded Half-Yearly, Paid on Deposits
One Dollar opens an account. Special facilities afforded Depositors for the convenient transaction of their business, and accounts are subject to cheque withdrawal.
For Sums of $100 and upwards this Company's Debentures are issued in terms of one to five years.
Bearing INTEREST Half-Yearly at - - - **5%**
TORONTO SAVINGS AND LOAN CO.
435-437 George Street
Peterborough

THE GUMPS—SAVE YOUR STAMPS

THE FAMOUS

Laura Secord CANDIES

THE EVER POPULAR CHRISTMAS GIFT

Make Christmas shopping easy and your friends happy by leaving your Christmas list at any Laura Secord Shop for candies to be mailed or delivered at you request.

330 George Street

SOME ANTI-UNIONISTS IN LINDSAY WEAKENING

St. Andrew's Church Members Won Around to Support New Union Church.

LINDSAY, Dec. 5.—The question of Church Union as it affects the congregation of St. Andrew's church in this town is not creating the bitterness as is in evidence in other centres. Some time ago a straw vote was taken on the question by the members of the congregation and the "antis" had a majority. Since that time the unionists, who comprise the wealthy element of the congregation, have been conducting a quiet, but effective campaign, have succeeded winning quite a number of the "antis" to their ranks. It is expected that when another vote is taken that a majority of the congregation will support union. Leaders among the "antis" state that no matter how the vote goes, they will stick to their guns and organize a new congregation.

A number of ministers of the Lindsay Presbytery htve issued a declaration of loyalty, and their intention to continue their ministry in the church of their fahors, which is now entering into the United Church of Canada.

KING'S WHARF NEWS

Clover Threshers Are Busy in the District—Personals.

KING'S WHARF, Dec. 5.—Mrs. Leo Flynn, who spent the summer visting friends in Scotland, has returned home.

The Misses Agnes and Hazel O'Neil, of St. Joseph's Academy, Lindsay spent the week-end at their home here.

Miss Viola Herliney of the Normal School, Peterboro, spent the week-end at her home here.

Mr. Chas. Perdue of Ennismore spent Sunday the guest of friends here.

The Misses Ruby Perdue and Gertrude O'Neill motored to Ennismore and Peterboro and spent the week-end the guests of friends there.

Mrs. John Winn has returned from Peterboro where she spent two weeks with her husband who is seriously ill in St. Joseph's Hospital, Peterboro.

Mr. David Morrissey of Lindsay is at present the guest of his son, Thomas.

Mrs. Thos. Twomey is spending a few days in Peterboro the guest of her daughter, Mrs. Thos. Perdue.

Mr. Joseph Guiry has purchased a tractor and has done all his plowing and is at present supplying the power to thresh clover and ailsike.

Mr. Robt. McGomery of Lindsay has moved his clover mill to this locality and everybody will get their clover threshed. The alsike and sweet clover are a splendid crop but the red clover is a failure.

Duffy Bros. from here sold the amount of sweet clover grown from 8 acres to Mr. Jos. Beatty, Omemee, 87 bushels, for which they received $5.75 per bushel.

Mr. Logan who conducted a fox farm north of here is out these days looking for food for the foxes. He has sold a few pair and he realized a good price for them.

Messrs. Joseph Flynn and Walter Herlihey are at present pressing hay for Mr. Joseph Gooselin here on his farm.

Mr. Martin Carroll, road overseer for this locality, has been on the road here for the last two days. There has been three very fine culverts put in.

The Misses Mary and Nora Harrington of Lindsay are home for a few days.

The Misses Mamie and Macie O'Neill, of Lindsay, spent the week-end at their home here.

Mr. Wright of Bobcaygeon made a business trip through here Tuesday.

Mr. and Mrs. Vincent Perdeu were business visitors to Lindsay Tuesday.

Mr. Daniel O'Neill who has been seriously ill is on the road to recovery. We hope to see him out again in a few days.

Water leaves a dark spot on a waxed floor and oil marks it sticky. The best way to keep it clean is with a heavy polishing brush heavily weighted.

NORWOOD PERSONALS

NORWOOD, Dec. 5.—Mrs. Rose and little daughter who was called here in August on account of the serious illness and death of her mother, Mrs. (Dr.) S. P. Ford left on Tuesday for her home in Florida.

Mr. and Mrs. John Rogers were in Belleville on Tuesday.

Miss Una Duffield who has spent the past few months in Weybourne, Sask., arrived home on Wednesday, accompaned by her sister, Mrs. (Dr.) C. Steele and little daughter. They had been summoned home on account of the serious illness of their mother, Mrs. George Duffield, who suffered a paralytic stroke on Saturday evening. The many friends of the latter will be glad to know that there is a slight improvement.

Mis Lillian Hugill is visiting friends in Toronto.

Mr. Arthur Duffield returned to Toronto on Wednesday.

Mrs. Portway was in Peterboro during the week.

Miss Alma Simpson who has been visiting her parents, Mr. and Mrs. W. Simpson returned to Toronto on Tuesday.

Birth—On Wednesday, December 3, to Mr. and Mrs. W. H. Buck, a daughter.

BLEACH LACES

Old laces that have become yellow from being packed away may be bleached by placing in a thick soapsuds to which considerable bluing has been added. Boil for about 15 minutes, then hang in the sun to dry.

OTONABEE YOUNG FOLKS ORGANIZE

Will Fix Up the War Memorial Plot—Officers Elected.

KEENE, Dec. 5.—The Otonabee young people met in the Town Hall on Friday evening and a fairly good attendance was recorded Many important matters was put before the meeting and fully dtscussed. Two of the most important of these were the election of officers and the amalgamation of the ladies' and mens' organiaztion. This was felt very essential for the welfare of the society It is proposed to make this winter one of great activity. It was also decided to enter a debating team.

A silver cup is being donated for competition between the Peterboro and Indian River clubs along with the Keene organization. Upon the suggestion of the past president the name was changed to Otonabee Young People's Organization, it being thought best to make it non political and organize under a name that would be broad enough to embrace all those of like thought who had the welfare of Otonabee and community at heart. The young people feel that there is a great deal that they can do in this district and are making plans to carry out some of the suggestions put forward at the last meeting.

The following officers were elected for the ensuing year:

President—W. H. Fletcher.
Vice-President—Frank Graystock.
Secretary —Miss Marjorie Renwick.
Social Commitee—Mrs. Wm. Edwards, Miss Isabel Nelson, Mr. Earl Doris.

The president and Mr. Frank Graystock were appointed delegates to a meeting of the debating society in Peterboro on Saturday, December 6th.

It was suggested by the president that the Association make an effort to raise money to put the monument plot in good condition. This was readily concurred in by those present. It is felt that this has been badly neglected by the township. It is hoped that by the consent of the community in charge of the monument and others associated with it that they will give the young people their support.

The young people with the support of the community expect by next summer to have this particular spot renovated and make it a credit to the village and community.

CHATHAM CHIEF QUITS

CHATHAM, Ont., Dec. 4. — The police commission to-day accepted the resignation of Chief Thomas Groves who is resigning an account of ill health after 32-years on the force. He was appointed chief 1913. The resignation becomes effective as soon as a successor is named.

THE FIRST LECTURE.

'Teen Age Girls' Work Discussed By Speaker.

The first lecture in a course of six monthly addresses which will be given to teachers of C.G.I.T. girls was held at the Y.W.C.A. last evening, when Miss Jessie McPherson of Toronto, Exeeutive Secretary of the Girls' Work Board, took charge, and gave an interesting address which included consideration of many problems in connection with 'teen age girl work, and the leading of a round-table discussion along the same lines. In the absence of Rev. Mr. McLeod, who will give the Bible study course, Miss McPherson also spoke on the value of Bible study, and gave the opening lesson in the story telling course. About fifteen teachers were present at last evening's gathering, which opened with supper.

PAPER TOWELS

Paper towels are much cheaper than linen for use in the kitchen if you have to consider the laundry proposition.

Sale Starts To-Morrow 9 a. m. — McNabb's Fourth — Sale Starts To-Morrow 9 a. m.

ANNIVERSARY SALE

An Unusual Event of Great Interest To Thrifty Womenfolk In All Parts of Eastern Ontario

FOR THE FOURTH ANNIVERSARY of the organization of "McNabb's" Eastern Ontario's greatest institution of low profit and large turnover in women's apparel, the most remarkable celebration of values has been planned in our Peterboro, Belleville, Kingston and Brockville Stores. Values have been selected which we believe are the most remarkable ever offered in Eastern Ontario. Values in Dress and Coats that are remarkable not only because of their price but because of their style rightness in every item.

Here are end-of-the-season prices while stocks are full, new and fresh. Here's our Fourth Anniversary offering. Note the prices. Note the reductions—by comparison you would hardly think them possible. For best selection we urge you to shop early tomorrow morning.

Extra Sales Staff

Hundreds of Clever New Fashionable Frocks at Sensational Anniversary Sale Prices

Silk Dresses
REGULAR $32.50 TO $37.50
$18.94

Each Frock shows unmistakable signs of exclusiveness and careful selection from autumn fashions. New cuff and neckline designs, colorful embroidery, fancy trimming—details that go to make the smart Frock smarter. Satins and Cantons. Black and colors. And specially reduced to begin our Fourth Anniversary Sale Saturday.

Cloth Dresses
REGULAR $15.95 AND $19.95
$14.94

Smart new Tailored Frocks of Poiret twill, in black, navy and brown, make up this interesting special. All are carefully cut and beautifully finished. Sizes 16 to 44. Specially reduced for our Fourth Anniversary Sale.

Come Early For These Lovely Silk and Cloth Frocks, To-Morrow, Reg. $19.95 to $32.50 — $9.94

Dresses of satin, Canton, georgette, wool crepe and twill cord. Sports and utility apparel, de luxe for the hike, motor ride, business or afternoon wear. All taken from our regular stocks that have been sold at $15.95 to $32.50, and priced at this very remarkable reduction for early shoppers to begin our Fourth Anniversary Sale.

Silk Dresses
REGULAR $39.50 TO $59.50
$27.94

Decidedly the Frocks of the moment, in styles that express originality, personality and charm. Satins and Canton crepes. Black, navy and browns. Sizes 16 to 20 and women's 36 to 46. We have taken big mark-downs on these fashionable Dresses, but they are offered as a real Sale special to begin our Fourth Anniversary Sale Saturday.

Cloth Dresses
REGULAR $24.95 TO $29.75
$22.94

If you have been seeking a smart Tailored Cloth Frock to fit your particular type it is certain to be among this group. Poiret twill, charmeen and smart pencil stripes. Black, navy, brown, rust and green shades. Sizes 16 to 44. These are new shipments just freshly in stock, in modes so versatile this season, and reduced for our Fourth Anniversary Celebration Saturday.

Wool Crepe Skirts
REGULAR $9.50
$4.94

Twenty-five only Pleated Wool Crepe Skirts, camisole top. Splendid range of colors. Come early to share in this Fourth Anniversary Sale offering.

Silk Tricolette Slips
REGULAR $4.95
$2.94

One hundred only Silk Tricolette Slips in a big range of all wanted colors, including black. Specially reduced during our Anniversary Sale.

UNUSUALLY SMART Plain and Fur Trimmed Coats Extraordinary Reductions

Evening Dresses 10% OFF Regular Prices

FUR TRIMMED COATS. Newest Colors. Newest Fabrics. Reg. $39.50, $45.00, $49.50 — **$29.94**

Styles, materials, furs combine to produce the most charming Coats imaginable. Authentic in every detail of line, skillfully tailored in the new closely shorn suede-like materials, as well as soft pile fabrics, and rich with large fur collars and cuffs. Fully lined and interlined. Greatly reduced in price for our Fourth Anniversary Sale.

FUR TRIMMED COATS. For Women and Misses. Reg. $29.75 and $35.00 For — **$24.94**

A most timely opportunity for women to economize on a smart, comfortable Winter Coat. All are reduced because of our Anniversary Sale. They are made of fine quality duvetyne, suedine and Bolivia cloths. Many are generously fur collared and others have fur collars and cuffs. Sizes 16 to 42 in the lot. All fully lined and interlined.

PLAIN TAILORED COATS In Many Styles Fabrics and Colors. Reg. $19.95 to $29.50 — **$14.94**

Here's one of the best Coat values for women that we have put on this season. True, there isn't a large lot of them, but every one has been specially picked for its excellent cut and really good style. Plain checkbacks, Hylo cloths, zebeline, English Whitney, teddy bear and cameline, in the smartest Coat shades. You'll like them on sight, but you'll wonder how the price can be so low. It's a real Coat value during our Fourth Anniversary Sale.

All our exclusive, high-grade Coats, regularly priced at $55.00 to $125.00, on Sale during our Anniversary Celebration at 25 PER CENT. OFF REGULAR MARKED PRICES.

The J. A. McNABB Co., LTD.

EASTERN ONTARIO CHAIN OF LADIES' AND MISSES' READY-TO-WEAR STORES

PETERBORO - BELLEVILE - KINGSTON - BROCKVILLE

The Pen of Pens makes Giving easy

The gleaming Black, the Merry Christmas Red, and that strikingly beautiful combination, the Mottled—three colors—three pens—three sizes—a variety which makes choice easy.

For every loved one and for every friend there is a Waterman's which will convey your sentiment in a most practical and acceptable form. Appreciation of your gift will increase as its complete reliability and capacity for long service is realized.

Be sure to ask for the pen of pens—Waterman's.

Selection and Service at the best Shops

Xmas Tips: Man, woman or child—relative, friend or employee—there is a Waterman's of suitable design and price for every gift purpose. And there is no gift so easy to buy, so easy to send, so sure to please.

Waterman's
The Ultimate in Pens

We recommend and sell all styles of Waterman Pens — WARNE BROS. Jewellers Diamond Hall

Buy Your Waterman Ideal from — GILES The Druggist

The largest choice of Waterman Pens—SEE — WARNE DRUG CO.

The Evening Examiner

PHONES—Editorial 1601 Business Office. 1600. Private Branch Exchange to all Departments.

The Examiner is a member of the Audit Bureau of Circulation.

The Daily Examiner, published every lawful evening by The Peterborough Examiner, Limited. Office, 419 George street. $6.00 per year, delivered in city; out-of-town subscribers, by mail, $4.80 a year.

The Weekly Examiner, published every Thursday. Subscription price $1.50 a year

U. S. REPRESENTATIVES

Special U. S. Representatives—W. H. Stockwell, 629 People's Gas Building, Chicago, Ill.

New York—Chas. F. Miller, 225 Fifth Avenue.

Advertising Rates on application.

R. M. GLOVER, Managing Director.

FRIDAY, DECEMBER 5, 1924.

ONE BORN EVERY MINUTE.

The career of Leo Koretz, the Chicago man who has pleaded guilty to four charges of swindling, illustrates how credulous the general public is toward the aguments of high-pressure salesmen and promoters of dubious stock.

Koretz was himself a lamb before he started out to be a wolf.

Some one sold him a tract of land in Pamama that he found on inspection to be a swamp.

The victim decided to pass the loss on to the public, and with the bait that oil had been discovered on his land, he soon found the fishing to be good oil expectation, for "investors" poured some $2,000,000 into his hands.

There was no oil, no development, not even a derrick on the property, but the public plunged into the venture just the same.

It was the rawest kind of swindle, a "frame-up" that shouldn't have deceived the most credulous person, and yet Koretz soon was in possession of a huge sum.

The public seems to love dearly to be swindled, and it sometimes seems that the cruder the trap and the more impossible the proposition the more eager are people to risk their money.

MADE-IN-PETERBOROUGH.

Buying at home, a policy that should appeal to the common sense of every citizen means something more than merely buying goods from local merchants; it should be broadened out to include buying also the products of Peterborough manufacturers.

We do eat a lot of made-in-Peterborough cereals perhaps, eat bread made of made-in-Peterborough flour and paddle a made-in-Peterborough canoe, but these are only a few of the products that are manufactured here.

We have boats manufactured in Peterborough that compare with the best made anywhere, we have boots, sweaters and bathing suits and woollen toques and hosiery, and a score of other articles that are being made in Peterborough plants by Peterborough workers.

If our buy-at-home policy were working efficiently these Peterborough products would be sold by Peterborough stores to Peterborough buyers, and sold in quantities large enough to have an effect upon the employment situation.

The insistence by every customer on having Peterborough-made goods when these compare in quality and price to the imported article would mean much to some of Peterborough's industries, who, strange to say, find a better market for their products away from home than in the city where their payroll helps to add to the general prosperity.

SHOULD BE CLEARED UP.

In endeavouring to secure from the Department of Education a report as to the investigation in regard to the breaking into of the Collegiate Institute and the theft of a number of examination papers last June, the local Board of Education is taking a course that seems thoroughly justified.

It is a disagreeable affair, but there is no reason why it should be made worse than it need be by unfair suspicions being thrown upon pupils who are innocent.

The facts have been suppressed by the Department of Education, with the natural result that guiltless parties have been under suspicion.

If the information is in the hands of the department the local school authorities are entitled to it and are justified in demanding the facts.

Granted the articles stolen were the property of the department, but the building entered was the property of the Board of Education, and the latter body should know, as Chairman Green expressed it, "why and by whom it was broken into."

It is a case that should be cleared up; it is most unfair that censure should be laid upon young students who had no connection with the affair, and the policy of secrecy followed by the department has had the usual result of causing much guessing and needless suspicion.

THE CANADIAN PACIFIC.

The Canadian Pacific Railway is using the newspapers to give the people of Canada in a series of articles some idea of the size of the organization and the part that it has played and is playing in the development of this country.

It is a very wise policy on the part of the company, inasmuch as older Canadians are likely to forget the history of the Canadian Pacific and newcomers have heard little or nothing about it.

Anxious as Canadians must be to have the Government-owned railway system succeed, they cannot at the same time shut their eyes to the fact that the fact that the C. P. R. has done much to build up the Dominion.

Canadians as a whole are proud of the C. P. R., with its thousands of miles of railway, its lodge hotels and the big steamships that fly its flag.

They rightly regard it as a proof of the enterprise and business ability and vision of Canadians, and as a Canadian institution that is the last word in efficiency and service.

It is well that people should be reminded of how thoroughly the development of the C. P. R. is interwoven with the development of the Western Provinces, and of how directly the Canadian Pacific is interested in Canada as the biggest taxpayer in the country.

SASKATCHEWAN'S SONS.

Canada's wheat has again won highest honors against the best that all the wheat growers of this continent can grow. It is a feather in the Dominion's cap of which her citizens are justly proud, says the Montreal Star. Ever since the day when Seager Wheeler swept the board in the first competition of the kind in 1910 Canada has triumphed every year save in 1921, when a Montana farmer won the championship, although the Dominion even then, had the satisfaction of knowing that the prize entry had been grown from seed supplied by Canada.

The fact that this year the prize was won by a man who came to this country from the cotton mills of Manchester to take up a homestead should be a finer advertisement for the Dominion than all the posters and pamphlets setting forth the rosy prospects of the intending settler. Three times in the last ten years Mr. Mitchell of Dahinda, Saskatchewan, has been crowned the "wheat king of the world." It is a fine record of achievement.

At the head of the Government of Saskatchewan, is a man who came to this country little more than a quarter of a century ago, became first a farm hand, then a farm owner, next head of the largest co-operative wheat selling agency in the world, and is today Premier of the Province.

Mitchell, with the world's best wheat and Dunning, Prime Minister, are examples of what perseverance, tenacity and hard work will do for the settler who comes here with little equipment save a genius for labor and faith in himself and the country.

PUTTING RESPONSIBILITY ON THE HOME.

W. H. Dunlop, Inspector of Reformatories and Jails in Ontario, is suspicious about the work of the jail reformer. In his annual report he says that "prison reformers come and go, but the criminal is still with us."

The Inspector stakes his hope on going farther upstream in the course of human life, and heading off the criminal line when it is young. He believes good sensible homes, clean environment and proper training can do more in the line of prison reform than all the efforts of reformers that are dusted over the finished product.

Mr. Dunlop is right. If London, for instance, were to find that its city water supply was bad, dangerous, and a menace to the whole community, it would not content itself with putting in a new lot of taps in all the houses. It would start going back to the source until it found the place at which contamination was taking place, and it would keep on going back even if the process took the workers to the place where the water comes from the ground.

In the business in which Mr. Dunlop is engaged the stream runs from the homes. Right there is the starting point of the great system of human distribution—it is there that the boys and girls get their first ideals of right and wrong, respect for their elders, proper conceptions of law and order. If the work is neglected there it means that an added load is passed on to some other agency farther down the line. The parents who neglect their plain duty may fool their consciences by hoping that the teacher in the day school or the worker in a Sunday school may make up for parental indifference. At best it is only a hope—the stream has started and it is not what it should be—the current runs a little faster as it meets and joins with other lives—the young mind has no fixed purpose, it has no strength of character, a thing that it had a right to expect from home training.

And because of this primary neglect we rush around to set up other traps in the stream; we erect one known as a juvenile court, and we look to that to pick up the boys and girls and tell them of things they should have been taught at home. If they escape this net in the stream, a little farther on we get them in police court, we send them to jail, and then we turn loose all sorts of effort to undo all the neglect.

Of course, no illustration can get down and walk well on all fours. There always have been and always will be cases where boys, and girls, too, have received every possible advantage of honorable and consecrated home training, yet they turn out a miserable disappointment, but they are the exception.

The home is the place where the work must be done, and it is the place where in far too many cases it is being shamefully neglected.—London Advertiser.

A STUDY IN SELF-DETERMINATION.

Among the litter of pompous phrases to plague a world almost talked to death is that originated by the late President Wilson, "self-determination of peoples." Literally applied, as exampled in Ireland, it would result in divisions so small, so economically helpless, that the result would be not a fusion but a hash. Egypt is an excellent case in point.

At the risk of unpopularity it may be said that government is not an end in itself, but a means to an end. That end is the happiness and security of the governed. Egypt has a traceable history going back more than six thousand years, and never in those sixty centuries did the country enjoy self-government or any other rule but that of an irresponsible autocracy. Never was life or property secure from the tyrant until Great Britain assumed the economic regeneration of the country, forty odd years ago. The dishonest tax gatherer, with his squeeze, was sent about his business. The British Raj laid its hand upon the shoulder of the fellah and he stood up, a man.

In the few years that Egypt has been turned over to the half-baked, over-educated, eternally taking political minority, safety of life and property has reverted to the days of Tewfik. The tax-gatherer, with his squeeze, is astride the neck of the fellaheen. There is decay in every public service and graft is rampant. The lives of Europeans are not safe, although much of Egypt's prosperity depends upon its attraction to travelers. The murder of Sir Lee Stack, the British commander of the Egyptian army, is only one of a score of outrages of the same kind. This is self-determination in practice.

But self-determination itself is morally indefensible when it is supposed to carry the right to determine the existence of alien races. Having wasted the Egyptian treasury, the Egyptian politicians demand Egyptian autonomy in the Sudan over a race different in customs, in color, in tradition and in religion; outnumbering the Egyptians themselves and entirely contented with the rule of their conquerors, the British. The shadowy claim of a suzerainty which the khedives could never enforce, without the backing of British bayonets and brains, repudiated self-determination, so far as the Sudanese are concerned.

Here is the story of self-determination, in a country which claims police control of one of the gateways of the world, the Suez Canal. The British do not confuse government with freedom, but they successfully combine the two. The Bolshevist impetus in Egypt is notorious. In the interest of the whole world the British Government proposes to suppress it before it has achieved its customary ruin.—Wall St. Journal.

EDITORIAL NOTES AND COMMENT.

Some county jails have no prisoners. The business seems to be all going to the big centres.

Trading ball players for aeroplanes is a reasonable proposition. The former often go up in the air.

The Labour party say they are through with the Farmers' political party. That makes it unanimous.

Wise and Otherwise.

Rome is planning a building 80 stories high, the top of which should be fine for Roman candle shooting.

Mexico has elected a president, but not without a shot.

Crossword puzzles are popular now, perhaps because you don't have to speak Chinese to fool with them.

The object to running around with a long-haired girl because all she can say is "Must I bob it?"

Bad news from Paris. George Lascelles, author, is asking the women to dress sensibly. If they do, they will look foolish.

Chicago woman says he pawned her ring to buy booze. Even so, we refuse to say it was a rum ring.

New York woman of 72 passed a bad check. Sometimes wisdom comes with age, and sometimes age comes alone.

They claim a Wall Street man who stole a million lost it, but it isn't the custom.

Chicago judge rules a man can't hug a girl while driving an auto; which is all right, but suppose the girl can't drive?

The world changes. When a girl quarrels with her lover these days she gets drunk instead of crying.

In Riga, Latvia, peasants killed the tax collectors, but we advise against such drastic measures.

A man in St. Louis bit a policeman on the ear, but all of us can't live in St. Louis.

Utopia must be some sort of a land where your trousers last as long as your coat.

Perhaps that's why the Scotch wear no trousers. All of their trousers wore out years ago.

The fellow who has been hating to cut the weeds will soon be hating to carry out the ashes.

RADIO PROGRAMMES

FRIDAY, DEC. 5.

WEAF, NEW YORK—492.

7.45 p.m.—Helen Morris, soprano.
8.00 p.m.—Billy Jones and Ernest Hare, songs.
8.30-10.0 p.m.—U.S. Navy Band; Gretchen Hood, soprano.

WJY, NEW YORK—405.

7.30 p.m.—Greenwich Village Inn Orchestra.
9.30 p.m.—S.S. Leviathan Orchestra.

WAHG, RICHMOND HILL—316

9.45-10.00 p.m.—Program by Dagmar Godowsky, Niles Welsh and J. O'Toole, movie stars.

WOR, NEWARK—405.

7.00 p.m.—Rubenstein trio.
7.15 p.m.—Sports resume.

WIP, PHILALELPHIA—509.

7.00 p.m.—Bedtime story; roll-call and birthday list; piano solos.

WBZ, SPRINGFIELD, MASS.—337

10.00 p.m.—Vocal solos.
11.00 p.m.—Philharmonic Trio.
11.30 p.m.—McEnelly's Orchestra.

WGY, SCHENECTADY—380.

8.00 p.m.—Pittsfield Trio.

WJAR, PROVIDENCE—360.

8.00 p.m.—Brown Union Jazz Team.
11.00 p.m.—Biltmore Orchestra.

WNAC, BOSTON—275.

8.30 p.m.—Pavlowa Ballet music.

WGR, BUFFALO—319.

8.00 p.m.—Radio Santa Claus.
9.00 p.m.—Concert.
11.00 p.m.—Supper music.

KDKA, PITTSBURGH—326.

8.3 p.m.—Ohio State Day dinner; speeches; music.

WSB, ATLANTA—429.

9.00-10.00 p.m.—Mulc.

WGN, CHICAGO—370.

7.30-8.00 p.m.—Diner music.
9.00-10.00 p.m.—Vocal and instrumental solos.
11.00-12.00 p.m.—Chapman's Orchestra; songs.

A THOUGHT.

DON'T DO IT.

It's a poor joke—
When some woman blushes with embarrassment.
When some heart carries away an ache.
When something sacred is made to appear common.
When a man's weakness provides the cause for laughter.
When profanity is required to make it funny.
When a little child is brought to tears.
When everybody can't join in the laughter.

TO HANDLE SUDAN.

Britain Will Not Accept Any Interference From Anybody.

GENEVA, Dec. 4. — (Canadian Press).—Britain has informed the League of Nations that the British Government will not recognize that any signature by Egypt of the peace protocol will give Egypt the right to appeal to the League on matters connected with the Anglo-Egyptian dispute. A British note to the League says Britain will not accept any interference, whether by Egypt, the League of Nations or any individual Government on matters touching the Sudan.

CATTLE, GRAIN AND PRODUCE

Peterboro—Toronto—Montreal Winnipeg

RETAIL.

Fruit.

Bananas, 40-50c doz.; oranges, 20c-$1 doz.; grapefruit, 2 to 6 for 25c; lemons, 30-40c doz.; apples, Wealthies 40c peck, St. Lawrence 60c, Baxters 25c, Tolman Sweets 60-70c; Snows, 40c-$1 pk; McIntosh peck; $6-$9 bbl.; Kings, $6 bbl.; Starks, Baldwins and Greenings, $5 bbl.; Red Roger, 70c; Niagara 70c; cooking apples, 35-40c peck; Casaba melons, 50-60c each; grapes, blue, 60 cents bskt.; Malaga grapes 20-25c lb; figs 10-40c lb.; dates, 12-15 cents lb; pears, Keefers, 75-90 cents basket; picking pears, 20c peck; pomegranates, 15c, 2 for 25c; cranberries, 20c lb.; cocoanuts, 10-15c each.

Vegetables.

Potatoes, 15-18c peck; beets, 40c peck; carrots, 18-40c pk.; green onions, 5c bunch; Spanish onions, 3 lbs. 25c; pickling onions, 25c qt.; cooking onions, 25 cents peck; white onions, 4 lbs. 25c; cabbage, 5-15c head; leaf lettuce, 5c bunch; head lettuce and Iceberg, 20-25c; celery 12-15c bunch; parsley, 5c; tomatoes, 45-50c basket; peppers, 40c doz.; vegetable marrow, 15c each; squash, 15-25c each; cauliflower, 15-25c; pumpkins, 10-20c; sweet potatoes, 3-4 lbs. 25c; mushrooms, 75c lb.; parsnips, 40-50c peck; turnips, 15-25c peck; brussels sprouts 25c quart.

Nuts.

Mixed, 25c lb.; peanuts in shell, 10-35c lb.; shelled walnuts, 49c lb.; broken walnuts, 43-45c lb.; shelled almonds, 50c lb.; large Valencia, 80c lb.; shelled Jordan almonds, $1.30 lb.; Brazil nuts, 25c lb.; chestnuts, Canadian, 60c, Italian, 40c lb.

Dairy Products.

Butter—Creamery, 37-40c per lb.; dairy 36-40c; baking 25c; lard 20-25c lb.; shortening, 18-22c lb.

Cheese—New, 25c lb.; old, 40c lb.

Eggs Fresh extras, 65c dozen; fresh firsts, 60c doz.; storage firsts, 47 dozen.

Honey.

Sections—Clover, 25-30c; amber, 2 -25c.

5-lb. pail honey—Clover 79c-85c; amber 63-69c; buckwheat, 12c lb.

Fish.

Salmon trout, 25c lb.; white fish, 22-25c; kippers, 25c; kipperines, 30c lb.; haddies, 25c; fillets, 25c; oysters, 75-80c pt.; oyster in shell, 40c doz.; shrimps, 40c pint; codfish, 25c lb.

Meats.

Beef, 8-30c lb.; veal, 10-30c lb.; lamb, 15-35c lb.; mutton, 10-25c lb.; pork, 15-30c lb.; bacon, 27-45c lb.; sausage, 18-20c lb.; chicken, 20-35c lb.

Flour.

Flour, half barrel, $4.75; pastry flour, 24-lb. bag, $1.00-$1.15.

WHOLESALE.

Grain.

Fall wheat, $1.30-$1.35 bus.; oats, 45c; rye, 95c; barley, 75-80c; peas, $1.50; alsike, $1.50-$8.00; buckwheat, 70-80c; sweet clover, No. 1, $4.75; alfalfa, $8.00 bushel.

Hay, Bran, Etc.

Hay, baled, $17; baled straw, $10; bran, $32 ton; shorts, $34 ton.

Hogs.

Live hogs, thick, smooth, $9.25 per cwt.; select graded, $10.15; dressed, head on, $15.00; head off, $16.00.

Hides and Wool.

Hides — Cow, lb.; horse, $2.50-$3.00 each; calf skins, 15c lb.; lamb skins, $1.00-$1.75 each; shearlings, 25-35c each.

Wool, 25-28c lb.

TORONTO LIVESTOCK

Wednesday's snappy market at the Union Stock Yards took care of sales of 1,794 cattle, or 350 more than this day's receipts. Prices all round were steadily firm, and in a general way these for butchers are 50 cents a cwt. higher than last week.

For export next week, around 1,300 head of various cattle can be used, and these are wanted for Monday's market. Six prime export steers sold at $8.25 a cwt., and four others bought at $6.25 and $6.50; bulls $5, and cows $4.75 to $5.15 a cwt. A few handyweight butchers were sold at $6.50, good medium butchers were $5.50 to $5.75, and fair light beef heifers at $4.75 a cwt. Most of today's canner cows were $2.25 to $2.50 a cwt.

Today's few calves left no room for any change in this market. Choice veals are wanted by the good trade, and Wednesday's tops of 11½ to 12 cents a pound are expected to hold for the opening of next week's business. Good calves sold at 10 and 10½ cents a pound this morning.

The bang-up close in lambs on Wednesday with prices up half a dollar from Monday may result in heavier supplies next week, but there is a wide market for the nice handyweight 80 to 90-lb lamb that is a guarantee against much reaction from this week's closing prices. Today's top lambs sold at 13 cents a pound. Good to choice handyweight sheep were 6½ to 7½ cents a pound.

With over 12,000 hogs this week the heavy run has coincided with the packers' cut to $8.50 a cwt. f.o.b. The run usual at this particular time of the year is expected to be large again next week, and there is no hope of an advance under these circumstances.

Choice export steers	$7.50	$7.25
Good export steer	6.75	7.00
Good to choice short keeps export feeders	5.50	6.50
Baby beeves, 630 to 850 lbs	7.50	11.50
Choice handyweight butchers' cattle	6.75	7.00
Medium to fair butchers	5.00	5.50
Common light butchers	4.00	4.50
Choice 950-1100 lb. feeders	5.25	5.75
Fair to good feeders	4.00	4.50
Light Northwest heifers	3.25	4.00
Choice fat cows	4.75	5.25
Good butcher cows	4.00	4.50
Medium cows	3.50	3.75
Common cows	3.00	3.25
Canners and cutters	1.75	2.50
Good choice butcher bulls	4.25	4.50
Good choice ex bulls	4.00	5.00
Bologna bulls	2.50	3.25
Choice milkers and springers	75.00	90.00
Medium milkers and springers	45.00	60.00
Choice spring lambs	13.00	.....
Medium to good spring lambs	11.00	11.50
Common spring lambs	9.00	10.00
Choice yearling sheep	8.00	9.00
Cull yearling sheep	4.50	5.50
Good to choice sheep	6.50	7.50
Heavy sheep and bucks	4.00	5.00
Culls	3.00	3.50
Good to choice calves	11.00	12.00
Medium calves	8.00	9.00
Common calves	6.50	7.00
Grass calves	3.75	...
Hogs, f.o.b., thick, smooth	8.50	.....
do fed and watered	9.00	.....
do weighed off cars	9.50	.....

CHICAGO GRAIN.

CHICAGO, December 4. — Largely because of good rains in the winter wheat belt, but also owing to foreign news of a bearish sort, prices averaged lower here to-day for wheat despite the relative strength of corn and oats. Wheat closing quotations were unsettled at ¼ to 1 1-8c net decline. May 1.06 to 1.06 1-8, and July 1.41½, with corn varying from 5-8 off to 1-8c gain, oats unchanged to 3-8 to 1-2c down and provisions showing 2 to 12c advance.

MONTREAL GRAIN.

MONTREAL, December 4.—There was some enquiry for Manitoba No. 1 Northern wheat here f.o.b. West St. John to-day but there was none offering in that position; and there was also a demand for sacked oats for the British West India and Newfoundland trade.

In Ontario malting barley there was an easier feeling and prices were reduced 1c per bushel with sales of car lots of No. 3 extra at $1.07 and No. 3 grade at $1.06 per bushel, extrack, while odd cars of Ontario No.

(Continued on page 5.)

DOMINION STORES LIMITED

CANADA'S LARGEST RETAIL GROCERS

Look First on the Counters

You will always find an extra bargain suggestion on the counter of your DOMINION STORE. All items are low priced, but these counter specials will save you even more. Look there first after making your selection from the following:

Three Star Xmas Wine, Large Bottles, - 31c
Mixed Nuts - - - - - - - - - lb. 21c
Glace Cherries, ½ lb. Package - - 29c
Spanish Onions, - - - - 3 lbs. 27c

2 15 oz. Pkts. CALIFORNIA SEEDED OR SEEDLESS RAISINS 25c
MINCEMEAT IT IS DELICIOUS FOR YOUR PIES 2 lb. 29c
MAYFIELD BRAND BACON SLICED 29c
No. 3 PAIL PURE LARD 55c
1 lb. TOY PAIL PEANUT BUTTER 24c
PATERSON'S FANCY BISCUITS LARGE ASST. lb. 33c
4 lb. GLASS JAR OAKVILLE BRAND ORANGE MARMALADE 69c
CHOICE MEATY PRUNES MEDIUM SIZE 2 lbs. 25c
DOMINION STORES Its Good VALENCIA CAKE 21c lb.
COOKING FIGS 3 lbs. 25c
FINE NEW CHEESE 25c lb.
NEW PEEL ORANGE LEMON CITRON 31c lb. 59c lb.
AYLMER GOLDEN BANTAM CORN 19c
SHELLED WALNUTS 49c lb.
INTERLAKE TOILET PAPER 3 for 25c
LARGE ASSORTMENT CANDIES 25c lb.
RITEGOOD MALT and HOPS 90c & $1.60
ALL LAUNDRY SOAP 10 BARS 63c

Santa's Best Gift RADIO

Radio with its marvellous attainments, enabling you to sit in your own home and listen to the finest musical or other programmes from far-distant points, MAY BE YOURS THIS CHRISTMAS IN THE EASIEST KIND OF WAY.

JOIN THE GREENE XMAS RADIO CLUB

Our Club outfit is a genuine NORTHERN ELECTRIC DETECTOR UNIT, capable of bringing in stations from New York to Chicago, and includes Batteries, Earphones and Aerial, complete ready to set up in your home. It connects your house with the outside world. Last week a Peterborough customer with a 3-Tube Northern Electric Set tuned into San Juan, Porto Rica. An experience like that gives one a thrill, and no wonder.

ONLY $2.00 TO JOIN

Join the Club, pay us $2.00, and then $2.00 a week, and have the outfit put in your home for Christmas. Total price is only $40.65.

It Takes Time To Set Up 50 Club Outfits—JOIN NOW

The J.M. Greene Music Co., Ltd. The Greene Building CHARLOTTE STREET

Constipation is ruinous to children—keep yours healthy with Kellogg's Bran

Constipation undermines a child's health. It saps his energy and makes him listless. It can lead to more than 40 other serious diseases. Mothers should take immediate steps to remove, safely and surely, the dangerous poisons from his system.

Kellogg's Bran—because it is ALL bran—brings permanent relief. Nothing but ALL bran can be 100 per cent effective. That is why Kellogg's Bran, cooked and krumbled, is universally recommended by doctors. They know it brings results.

If eaten regularly, Kellogg's Bran is guaranteed to give permanent relief in the most chronic cases of constipation, or your grocer returns your money. Kellogg's Bran acts on the intestines exactly as nature acts. It sweeps and cleans and purifies them. It makes them function naturally and regularly. It allows you to discontinue forever the use of harmful, habit-forming drugs and pills.

Kellogg's Bran, cooked and krumbled, is a delightful surprise to the taste—particularly if one has tried ordinary unpalatable brans. Kellogg's Bran has a delicious, crisp, nut-like flavor—an exclusive flavor. It is most enjoyable with milk or cream, sprinkled over other cereals or cooked with hot cereals. Try it in bread, muffins, griddle cakes and other recipes given on every package.

Have your children eat it regularly—two tablespoonfuls daily—in chronic cases, with every meal. Kellogg's Bran is made at Toronto, Canada and sold at all grocers. It is served in individual packages by the leading hotels and clubs. Ask for it at your restaurant.

CANADA CLOSER

(Continued from page one.)

you a preference in anything.' The thing to do is for men of goodwill to get together and remember that we do not live in the present alone. I do not know why the impression arises, sometimes here, that Canada is looking more and more towards Washington and loosening her bonds with the Motherland. I have taken a part in Canadian public life for fifty years, and at the end of it I can tell you that Canada is miles farther from looking to Washington in that sense than she was half a century ago."

Renew Your Subscription

EXTEND HYDRO LINES.

Service is Being Extended in North Monaghan.

The Peterborough Utilities Commission are extending the electric light service along the River road from Crawford's Grove west, a convenience that will be appreciated by the fortunate ones, as the power can be utilized for a variety of purposes in connection with their business of market gardening. Already there are numerous inquiries from farmers further west as far as Springville as to the chances of the line being extended to their vicinity.

SETTELL FOUND GUILTY BY JURY

(Continued from page one.)

of Hydro-electric facilities to embrace the whole province. I realized, as he did, that the only way Hydro could be advanced was by gaining the whole-hearted support of everybody—party, press and individual. I knew that it was part of my duties, to go out and mingle with people and be a good fellow, and do all that I could to influence people on behalf of the Hydro. My habits were good when I started in, exceptionally good, I would say. I hardly knew the taste of liquor."

Mr. Greer asked him to define his duties in connection with the municipalities.

"My duty was to meet public men and public bodies, and get to know them so that I could answer questions, and meet mayors, aldermen, controllers, newspapermen, members of parliament, labor men and others—to entertain them and try and advance the cause of Hydro."

"Were you doing this alone?" "Yes."

Settell went on to tell of a function at Kitchener in 1912, when a celebration was held in connection with the turning on of the power there and all over the province. I went there and helped to arrange the banquet. There was a lot of liquor to buy and there were other things to look after. My room was always a mecca for visitors, who sought hospitality. I spent the money from my own pocket, day in, day out, year in, year out.

Got to Depend on Liquor

"When did you start to take a fall out of John Barleycorn?" The strain of entertaining and everything soon began to tell on me. I got to depend on it. I felt I could not do without it.

"Where did you get your liquor?" "Various sources, bootleggers."

"What was your condition when you were arrested?" "Very bad."

"I understand you have had nothing to drink for two months?" "No, thank God, I found out I could do without it." His relative condition was now far better, he said.

Settell declared that with the continued expansion of the Hydro his duties at his office grew heavier. He took the board meeting notes and transcribed them with often 175 matters on the agenda. "The night man at the Hydro would tell you that every night in the week I worked two or three hours after the rest of the staff, and sometimes continued till midnight."

Settell continued that his house was always open to visitors from out of town, to members of parliament, mayors and aldermen. His hospitality was always extended generously and freely. "I don't suppose any session of the local legislature cost me less than $300 to $400, and if it was a protracted session it would cost me more."

"Explain how this money was spent and why you thought it should be spent?" "It was a matter of knowledge at the Hydro that this was done. Mr. Lucas would put his hand on me and say: 'You are the publicity man, Settell, you are the host.'"

Settell said that when votes were to be taken and information was required as to how a certain man was thinking, he would be asked to get this information. "One way of obtaining it was by my hospitality."

Settell calculated that the amounts he had spent in 20 years would total $10,000 to $12,000 with interest.

He also told of his expenses in entertaining press representatives from Toronto at the time of the Hamilton election. He also entertained some municipal engineers who addressed meetings at Hamilton. Similar expenditures were made by him at the time of the Toronto election.

"Did you ever make any attempt to get these accounts passed through?" "I did, with no result."

Says Officials Knew

Settell said that officials of the Hydro knew he was making large expenditures in the interests of the commission for which he was not being recouped. Only a few years ago there had been a meeting in Mr. Andrew's office about a $500 advance. At that time Mr. Andrew said: "Settell must be fixed up. We all know he is acting as host for the Hydro and publicity man."

"I did all that I could," declared Settell, "I had an abiding faith and a deep loyalty in the Hydro. I was honest about my dealings. I haven't a cent today. I spent all my money for them. I spent $300 on the Hamilton election alone."

He was asked about the interest of the provincial commission in municipal affairs. "They took a big interest," he said. "Provincial cars and drivers were always sent. To lose an election was a blow."

He referred to an eastern trip which cost him $200. "They were asleep down there and we wanted to wake them up," he said.

"What about these hurry-up parties you speak of" "Well, often when the legislature sat late, a member would call me up and say he was bringing some friends down. I might be in bed. I would get up. It was good for the Hydro. Or if the boys were working late, they would come down. During the session there would be several of these parties every week. We would drink some and maybe play cards with a 25 cent limit."

"And now tell us about the check." "Well, the strain of the office had been getting on my nerves. The continuous entertainment at all hours began to tell on me. I was a sick man. Sir Adam did not spare himself and he did not spare others. I was sick, but I could not rest. They would send for me at my home. Once they even crawled into the bedroom window. Two days before I left I had to arrange for the entertainment of the municipal electrical association. I spent $15 on gin and beer for them."

$320 For Beer

"What about that $320 you were going to send to O'Keefe's?" "It was for beer. Maybe 60 cases spread over a period. I don't know just how long. Then just a few weeks ago, the editor of a weekly newspaper came to me. He said he had something on members of the staff. I told Sir Adam. He told Gaby to fix up a statement covering the charges. Gaby forgot. The editor called me and said he was going to run the story without any accompanying Hydro statement. I had to fix that up. I had the editor down to my house twice. There were meals and liquor to pay for. It cost me maybe $25. That last week I was there I suppose I spent $50."

"But to get back to the check?" "Well, I was getting disgusted with things that last year. I found myself getting addictedto liquor. I used to pace the floor nights. I was getting weary and disgusted with the whole thing. 'I was fed up. I figured up that they owed me at $15 a week. That was a fair enough estimate. It was less than I had been spending for 20 years. I added six per cent. for compound interest. And I made out my check."

Settell's voice broke for an instant but the next moment he gained control of himself. "If there was ever a man who had a moral right to the money, I did," he declared loudly. "If ever a man should be reimbursed, I should be."

"Was the check genuine?" "It was I had them sign it. I had a blotter in one hand. Mr. Pope was signing a bunch of checks at the time. I put mine in. He signed it. Then I took it to Sir Adam and he signed it."

Mr. Greer pointed out that in a press statement Mr. Pope denied that he had signed the check and had referred to it as an "imitation."

"What about this?" he asked. "He signed it," Settell replied emphatically. "I saw him, I swear he signed it. I stood by his side when he did it."

"What was said about the check at the time?" "Not a word."

Settell went on to tell of his departure from Toronto the next morning and of his arrival at Hamilton where he met Mr. Childs and asked him to identify him.

"The story that they have told from now on is correct," he said. "I got the money and was arrested."

Mr. Greer's Appeal

Referring to Sir Adam Beck as "the man on the bridge" and to Settell as "the poor devil in the stokehold," Mr. Greer argued for 45 minutes for the acquittal of the former Hydro secretary on ground that he had merely done what he was supposed to do in the interests of the commission and that he had only taken what he thought he had a right to, when he attemped to cross the border on October 3 last.

He appealed for fair recognition and a square deal for "the man who sweats and slaves below decks." Somebody had to do the spade work if the Hydro was to advaince the way it had. Settell had done it. The Hydro knew he was doing it. But they had made no attempt to reimburse him. Settell was a liquor addict. He had admitted it:

CATILE, GRAIN, PRODUCE

(Continued from Page 4.)

2 white oats sold at 62c, No. 3 grade at 60c, and No. 4 grade at 59c per bushel ex-store.

STERLING RATES.

MONTREAL, December 4. — Sterling exchange rates were quoted here to-day as follows:

Sterling demand $4.68 1-8.

Sterling cables, $4.68 1-2.

EGG PRICES.

OTTAWA, December. 5. — The egg market remains firm and unchanged. The chief interest now centres in dressed poultry. At the West port, Ont., poultry fair held this week turkeys sold at from 28c to 31c, chickens 23 to 25. The sales totalled about 25 tons.

At the Lyndhurst fair turkeys sold at from 28 to 34c; chickens 22 to 27c, fowl 16 to 20. Competition is reported keen at these fairs.

Toronto, fresh specials, 75c; extras 73c; storage extras, 48c; firsts 44c to 45c; seconds 38 to 39.

PEARL NECKLACE.

The necklace of pearls with imitation emeralds introduced rather sparingly is the jewel fad of the moment.

OXO Feeds the Family's Needs

The family needs good food—especially young children. OXO food *is* good food, because OXO is the concentrated nourishment and goodness of prime lean beef in the most assimilable form.

Add OXO to your meat-dishes—soups, stews, hash, croquettes,—and see how much better they taste,—and how the children will enjoy them!

Give the children a cup of hot OXO, too, when they come home from school. OXO warms and strengthens as well as feeds.

OXO CUBES

The Great Beef Economy

Tins of 4 - 15c. Tins of 10 - 30c.

Tommy Tomkins Painting Book.

Thousands of children throughout the British Empire are being amused and instructed by this book. Send four OXO Cube wrappers and get a copy for your boy or girl. Oxo, Limited, 232 Lemoine St., Montreal.

OXO Blanc Mange

Dissolve 2 Cubes OXO in pint hot water, pour into pan and place on the fire. Mix tablespoon corn starch with a little milk nice and smooth. Add it to the OXO and stir for 4 or 5 minutes until it thickens. Then pour the mixture into a basin to cool.

LeBRUN'S HAND YOU

TO SETTLE THE ESTATE

OF THE LATE

L. JOSEPH PICARD

This Great Sale, coming as it does right in the heart of the season, means a wonderful saving, with a gigantic collection of economical offerings never before exhibited to the buying public of this community. Seeing is believing. You cannot appreciate these truly wonderful bargains that we are offering by merely reading about a few in this advertisement. You must see the goods. All are finest quality, clean, fresh, standard merchandise. Come, look them over. Be your own judge of values. Every article and garment plainly marked at Sale price.

CHRISTMAS NECKWEAR

50 dozen Four-in-Hand Cut Silk Neckwear in floral, club and magadore stripes. Regular $1.25, $1.50 and $1.75.

SALE PRICE, **95c**

HANDKERCHIEFS

Men's White Linen Lawn Hemstitched Handkerchiefs. Regular 15c quality.

SALE PRICE, **9c**

Mens' and Young Men's

Heavy Winter O'Coats

Men's and Young Men's Heavy Winter Overcoats newest shades, in polo and tweed materials, quilted or leather yoke, double-breasted and three-piece belt.

Regular $32.50, $35.00 and $40.00

TO SETTLE THE ESTATE

$23.75

BOYS' OVERCOATS

Boys' Double-Breasted Winter Overcoats, all-wool serge linings, 3-piece belts, in shades of lovat and French grey.

SALE PRICE, **9.98**

BATH ROBES

Men's Bath Robes in fancy Beacon cloths, with girdle. Sizes 34 to 42.

SALE PRICE, **7.95**

UNDERWEAR

Penman's Heavy Ribbed All-Wool Shirts and Drawers in sizes 34 to 44.

SALE PRICE, **1.48**

GLOVES

Men's Heather All-Wool Scotch Knit Gloves.

SALE PRICE, **69c**

MEN'S AND YOUNG MEN'S SUITS

Men's and Young Men's Blue Herringbone Suits in single and double-breasted models, with all-wool lustre linings.

SALE PRICE, **26.75**

MEN'S CAPS

Men's Heavy Winter Tweed Caps with fur and "Kling Klose" earbands.

SALE PRICE, **1.29**

Bank of Toronto Building **H. LeBRUN & CO.** *396 George Street*

BRASS BUYS BANKRUPT STOCK OF HICKEY'S, 345 GEORGE STREET

ONE LOT OF COMBINATION
Underwear 1.98
Fleece-Lined

Remember The Store, Hickey's Old Stand, 345 George Street Positively Nothing Reserved—Hundreds of Characteristic Brass Bargains Added, To Make This Peterborough's Greatest Sale!

Men's Stanfield
Combinations
All Sizes **$2.98**

MEN'S SOFT
COLLARS
Bankrupt Price, 5 FOR $1 **22c**

COME EARLY FOR BEST CHOICE

TELL YOUR FRIENDS ABOUT THIS SALE

Men's Black Silk **TIES**
Bankrupt Sale Price **25c**

STORE OPEN UNTIL 11 P.M. SATURDAY

PRICES SMASHED

WINTER WEIGHT COMBINATION
UNDERWEAR $1.98

MEN'S
OVERCOATS
HIGH GRADE Bankrupt Price **26.50**

Men's Trousers
Smart patterns. Well tailored. All sizes. Fall weights. Bankrupt Price .. **$2.79**

Ribbed Cashmere Hose, all sizes, to go at **49c**

Silk and Wool Ties, finest quality, elegant patterns **$1.19**

Men's Caps, all new fall patterns, in all sizes **$1.59**

Men's Work Shirts in grey chambray go at **89c**

Men's Work Mitts and Gauntlets, all sizes, go at **98c**

President Suspenders, first quality elastic, smart patterns **49c**

MEN'S SPATS
Colors are grey, fawn, brown. All Sizes. Wonderful Quality **.99**

Men's Blue and Fancy Suits $24.95

FLEECE-LINED SHIRTS AND DRAWERS **89c**

Khaki & Grey Flannel Work **SHIRTS $1.98**

SILK KNITTED **MUFFLERS**
Regular Up to $4.50 **$1.95**

Tweed Shirts
Heavy Wool Clearing Out At **$2.39**

WHITE PLEATED
SHIRTS 88c

GENUINE PIGSKIN GLOVES $3.69
MEN'S HANDKERCHIEFS, DOZ.... 89c
MEN'S OVERALLS TO CLEAR .. $1.79
MERINO SHIRTS AND DRAWERS, 98c
High-Grade Motor Gauntlets .. $1.98
MEN'S LINED KID GLOVES, PAIR 98c

ONE LOT MEN'S CAPS GO AT 89c
DRESSING GOWNS CLEAR AT . $6.95
WORK MITTS TO GO AT 69c
ATHLETIC COMBINATIONS ONLY 94c
FLANOLA PAJAMAS GO AT ... $1.98
MEN'S CHAMOISETTE GLOVES .. 25c

PECCARY BUCK
GLOVES
All Sizes Out They Go **$2.95**

Fancy English Cashmere
HOSE
Lovat, plain shades, all sizes
3 for $2.50 **88c**

COMBINATIONS
SCOTCH KNIT PURE WOOL **$2.69**

YOUR CHOICE OF ANY SOFT
HAT
IN THE STORE **$1.98**

ENGLISH POPLIN AND BROADCLOTH **SHIRTS $1.98**
Blue, tan, mauve and white. Collars to match.
Bankrupt Sale price .....

Men's TROUSERS $1.89
Bankrupt Sale Price. Worsteds and Tweeds. Fallweights. All sizes .....

SHIRTS
All on tables for easy selection. All sizes. Bankrupt Sale Price
88c

MEN'S PULLOVER
Sweaters
All Colors
$2.39

MEN'S STARCHED
COLLARS
Bankrupt Price, 2 FOR 25c **12½c**

GLOVES
Grey Suede and Tan Cape. All sizes. On Sale **1.69**

SILK AND KNITTED TIES Hundreds of designs to choose from. Bankrupt Sale Price, **39c**

MEN'S WINTER **OVERCOATS $18.50**
Browns, greys, lovats, etc. Plaid backs. Well trimmed. All sizes. A really wonderful value .....

MEN'S AND YOUNG MEN'S SUITS $19.95
Included are light and dark greys and pencil stripes; also blues. Some with two pairs of pants. Amazing values at this ridiculously low price .....

MEN'S SUITS
Fancy Worsteds And Blue Serge
Some Half Price Come Early - **$14.95**

RIBBED WOOL HOSE **49c**

BRASS

TWEED TROUSERS
Tweeds and worsteds. Also blue serges. All sizes .. **$3.89**

Rubber Belts **25c ea.**

MEN'S SHIRTS
Regular up to $3.50. All makes. Out they go Saturday .....
$1.69

FORMERLY HICKEY'S - 345 GEORGE ST. - GET THE RIGHT STORE

Why Katie was left at home

As one of the girls said when they were arranging the motor trip:
"Oh! don't ask Katie. She won't use anything to protect her face, and an hour or so after we start, she would look like a squashed tomato."
Poor Katies! If they would but protect their skins—ward off sun-burning and wind-roughening by using

ERASMIC VANISHING CREAM
The Cream Vanishes - The Bloom Remains

Made by "Erasmic" Perfumers, London and Paris

Erasmic Poudre Compacte
—both puff and powder in beautiful black and gold container which fits the hand. A dainty toilet accessory.

Canadian Agents and Importers
Anglo-American Agencies, Limited
41-43 St. Francois Xavier Street
Montreal

AUTOMOBILE UPSET AVOIDING ANOTHER

Several Occupants Inured Motoring to Party at Lindsay.

OMEMEE, December 4. — On Friday evening last a number of young people in No. 9, Ops school section, were motoring to a small house party at the home of the teacher, Miss Jamieson of Lindsay, when their pleasure rapidly changed to a night of adventure.

The lights on the car were dim but all went well until they neared MacArthur's school, when they came upon another car whose lights refused to shine and the driver, Mr. Herman Thorne, in order to escape hitting the car, which was stopped, turned the wheel so quickly that his machine toppled over, and required the aid of a garage man to haul it to Omemee, where it still remains.

Master Ivan Thorne suffered the greatest injuries, having been rendered unconscious, and when picked up and carried to a farm house nearby was suffering from a deep gash in his thumb which required six stitches to close, also the nail split on his middle finger, and other minor injuries. Mr. Cecil Thorne carries a severe mark on his forehead which affected the sight of one eye, while Messrs. Herman and George Thorne and David Pogue escaped unhurt.

Farmer Injured.

Mr. John McGuire, a farmer who resides about four miles north west of Omemee, suffered a painful accident on Wednesday evening. While endeavoring to tie one of his young cattle in the stable the animal threw his head up quickly thus catching his horn in his owner's cheek and inflicting a wound which caused five stitches to be put in at the local doctor's office to which he was quickly rushed.

Gashed his Foot.

Mr. F. McBain of town is confined to his home through an accident which befell him on Monday. While getting threshing wood in readiness he had the misfortune to almost sever his little toe with the axe which he was using.

FREDERICK M'GAUGHY WENT TO GALLOWS IN EARLY HOURS

(Continued from page 1.)

Gaughey passed from human sight and his soul winged its way into the unknown as the clergyman finished the phrase, "Forgive us our trespasses."

It was just ten seconds from the time McGaughey ascended the gallows until the trap was sprung, a record, as Ellis told the awed gathering below. Pulsation ceased four minutes afterward, and in ten minutes the hangman cut the rope, announcing McGaughey dead.

At Peace With God.

McGaughey had seen the threatening dawn through clear eyes, manfully gazing on the unborn day. Whatever he had been in life, he was confident that he had made his peace with God.

At midnight he took a lunch of crackers and cheese and two cups of tea, refusing pie and cake. He slept an hour and spent the remainder of the time before his execution in conversation with Rev. F. H. McIntosh and Turnkey Groselle. His condition had improved of late, and he appeared nearer normal this morning than during the whole term of his incarceration. In the early morning he inquired as to the disposition of his body, and was pleased to think it would be handed to his relatives for interment.

Just before sentence was carried out the doomed man told his spiritual adviser that he was perfectly resigned to the fact of his approaching death.

Sentence Complete.

At six o'clock the coroner's jury under Dr. W. H. Clarke, viewed the body and returned the usual verdict that McGaughey died by hanging in conformity with a sentence of the court. Those who were present in an official capacity were Rev. F. H. McIntosh, pastor of St. Andrew's Presbyterian church, Sheriff A. E. Vrooman, Dr. J. A. White, jail surgeon, Governor Stone, Turnkey Groselle and Dr. McCulloch.

It was only at half past six, just as the first yellow tinge of the new day gave light enough to see the watchers on Victoria avenue knew the drama had closed. The great wooden gates opened and the undertaker's wagon rolled out on its way to Riverside cemetery. It was even then scarcely discernable in the gloom of the court yard, and those who had awaited some other sign did not believe the thing they had been waiting for was anaccomplished fact.

Few people of the vicinity were to be seen about the neighborhood of the jail when the witnesses of the execution came out. And no demonstration of any kind marked the vigil.

Leslie Frost, whose fight before the jury for dismissal and later before the cabinet for commutation was a losing one, was with McGaughey yesterday and gave what encouragement he could to the man he had defended so ably but in vain.

Story of the Crime.

The crime for which McGaughey was executed this morning was the murder on May 24 last of his sweetheart, Lillian Beatrice Fee, on a lonely road outside Lindsay. The only story of the killing, which McGaughey did not deny, came from the dead girl through the lips of her dearest friend, Helen Stewart, of Toronto, when she recounted the events of the fateful night to a crowded courtroom at the trial in September.

And the sum total of Beatrice Fee's agony, her battle, and her death, is summed up in her declaration to her friend, "If I had been a bad girl, Helen, I would never have been shot." Defending her honor, she struggled with the drink and lust crazed man who she had promised to marry until he had shot her four times and his revolver jammed; she resisted his attempted assault even then, and refused the whisky he tried to pour down her throat. And then, dragged over dusty roads and thrown into the car, she was taken to his house, dragged over the rough yard, up steps and across rooms, to his bed where he stood over her working with his automatic and ignoring her agonized appeals that he get a doctor to relieve her suffering. McGaughey's crime did not end with the shots he fired. The exquisite torture that he inflicted on the girl who had loved him as he stood over her bed toying with his murderous weapon while she bled to death must have been reckoned in the account of his atrocity by the jury.

And today the dying girl's voice echoes back from the grave to still the voices of any who would lessen the wrath of the law upon her aggressor: "God will not let me suffer any more. If I had been a bad girl I would never have been shot."

The Irrevocable "If's"

If McGaughey had not been entangled in the vicious force of intoxication; if he had not fallen in with companions who thought it the smart thing to have a bottle handy; if Beatrice Fee had not made the love tryst for that Sunday night; the horrible thing would not have happened. But these "if's" belong to the irrevocable tragedy of history. Loving McGaughey.

And today when the trap sprung there wasn't a man among the party gathered in the shadow of the scaffold who didn't swallow heavily and who was not sorry that Fred McGaughey had taken the path that meant his going out that way.

Was It Meditated?

The fact that McGaughey, on his visits to Toronto, carried the revolver, was put forward by the prosecution as evidence that he was ready to commit the crime when opportunity and provocation offered. When he stopped the car on the road that Sunday night he had been drinking. The revolver was in his pocket. He asked Beatrice Fee to marry him at once, and she refused, telling him that she could not marry a man who drank. He declared "If I can't have you, no one else shall. You have broken my heart and you won't break another", and drew the gun and shot her as she sat, defenceless in the car. She struggled with him, turning the revolver aside time after time, but he poured four shots into her body.

At one time she even escaped from the car, with wonderful virility that indicates her physical perfection, and ran staggering down the road in a vain attempt to evade her heartless aggressor. It was vain, indeed, with such a man as McGaughey, who pursued her and shot her again as she fell and crawled through the dust of the road.

Two hours after the tragedy Helen Stewart arrived at the house to which Beatrice Fee had been taken dying—the house to which she had expected to go this fall as the bride of the man who killed her. There Miss Fee stretched her arms toward her friend and passionately declared "Thank God you have come, Helen. I have been lying here for hours praying that you would come."

Helen Stewart rushed to the side of the blood soaked bed and kneeled there pillowing her friend's head on her arm while the pitiful story of a man's pitiless brutality was poured into her ears. Unused to such tragedy in her 17 years of life, the scene made a vivid impression on Helen Stewart, and in telling the events to the court she brought all the pathos of outraged innocence to bear on the dramatic recital, as the dead girl spoke through her lips.

McGaughey, coward after his cowardly act, asked for his gun that he might shoot himself and attempted to take Paris green that he had in his pocket in a handy phial. He was subdued by his brother Lawrence and taken in charge by Provincial Constable Storey.

And today he expiated, so far as legal atonement reaches, the crime that stands alone in the history of the district, and probably in the history of Canada, as the most brutal and bestial.

Nothing can recall the beauty and charm of the girl whose young life he took twenty-seven weeks ago today, whose shattered body that was so perfect in life lies beneath its earthen cover in Emily cemetery; and no sacrifice of his can atone the loss of Beatrice Fee's love for her parents and family. 'A life for a life", says British law, and British justice has been astisfied.

BUCKLEY'S
BRONCHITIS MIXTURE
40 DOSES 75¢
At all Druggists — Results Guaranteed
The Lightning Remedy for **COUGHS, COLDS, BRONCHITIS**

CAMPBELLFORD AND DISTRICT

Foresters Elect Officers---Social Events In Town

CAMPBELLFORD, Dec. 5.—The meeting on Tuesday night of the Ancient Order of Foresters, Court Victory, No. 7782, Campbellford, was well attended. The following officers were elected for the coming year:

P.C.R.—Bro. A. Thrower.
C.R.—Bro. A. G. Morgan (acclamation).
S.C.R.—Bro. J. Williams (acclamation).
Treasurer—Bro. A. Campbell.
Secretary—Bro. T. Campbell (acclamation).
S.W.—Bro. C. Battman.
J.W.—Bro. D. Page.
S.B.—Bro. E. Cleverly.
J.B.—Bro. J. Ray.
Trustees—Bros. R. Bullen, J. Nancarrow and J. Ray.
Auditors—Bros. Longmure, M.D., and J. Narcarrow.
Medical Officer—Bro. Longmore, M.D.
Organist—Bro. E. Cleverly.

The installation of officers will take place on Tuesday night, Dec. 16th.

It is expected that all the members will be present, as the D.C.R. will be down to install and present the Jewels to the P.C.R.

A very pleasant social afternoon was held by the ladies of the congregation of the Methodist church, in the Sunday school room, on Thursday afternoon, when the executive of the Ladies' Aid entertained the ladies and were invited to be present. There were between seventy-five and one hundred present.

Mrs. J. A. Irwin, the president, after singing an opening hymn called on Rev. W. Elliott, the pastor, to talk to the ladies. He spoke on the "social" side of Church life. We must not only maintain our social life in the church but we must cultivate it. As a church we must be friendly, sociable—not only welcoming any strangers who come our way, but holding them after they come. He spoke of the coldness of some of the churches to-day and gave some illustrations regarding the same. Miss Helen Wood favored the audience with two beautiful solos.

Mrs. G. W. Hammond gave a reading, "Art and Nature." Miss L. M. Hawley was the accompanist for the solos.

The President, in her closing remarks, welcomed the ladies on behalf of the Executive, and asked the co-operation of all the ladies in all the undertakings of the church. She also hoped more ladies would join the Aid and help make their funds larger by a larger membership.

Refreshments were served at the close of the programme, and all appreciated the kind invitation of the Executive.

AT THE EREGENT.

Friday and Saturday: "The Acquittal." Serial and Comedy.
Id-133-4615

PRICES DECREASED.

Reduction on Nearly All Farm Implements Went Into Effect Dec. 1.

WINNIPEG, Dec. 5.—(Canadian Press). — Reactions have been applied on practically all farm machinery by leading implement companies serving western Canada.

Reductions went into effect on Dec. 1. Reductions of $10 on binders $4 on mowers, $10 on drills, $25 on tractor plows, $8.50 on farm wagons $9.50 on disc plows.

MISSING MAN DEAD.

Samuel Bickell Found Dead in Bed Last Evening by Police.

Last evening, shortly after ten o'clock, Samuel Bickell, 384 Burnham Street, was found dead in bed by Police Constables Thomas and Puffer. The deceased had been missing for several days, and the neighbors notified the police. Mr. Bickell had apparently died in his sleep. Coroned Dr. W. H. Young was notified, and he will decide this morning if an inquest is necessary.

FIRE IN MILLBROOK.

Overheated Electric Iron Started Fire in the Town Hall.

MILLBROOK, Dec. 5—Yesterday afternoon fire started in the living quarters occupied by George Freelove and his family in the basement of the Town Hall. Mrs. Freelove it is said forgot to diconnect an electric iron and the woodwork became ignited. The principal damage was done to the kitchen by smoke and water. The firemen were called out.

OBITUARY.

MARGARET GOULD.

Died at the family residence, 138 Lock Street, Margaret Gould, in her 69th year, after a very brief illness. She leaves to mourn her loss a sorrowing husband, Henry Gould, two daughters, Mrs. Kerns of Summit, N.J., and Mrs. H. Alexander, of Winnipeg; one son, Jack, of Kansas City. Funeral announcements later.

A lot of women think that the world not only owes them a living but the price of a summer ermine coat, a permanent wave and a matinee ticket besides.

U.F.O. OPPOSE MILITARY TRAINING IN SCHOOLS

Omemee Branch Favors Teaching of Bible in Schools.

OMEMEE, Dec. 4.—The regular meeting of the U.F.O. of Omemee, was held in the club room on Tuesday evening Many matters of business were discussed and the final arrangements were made for the oyster supper, to be held the beginning of the New Year. Mrs. W. Brown and Mr. F. G. Sandy were appointed a programme committee for same, while Messrs. W. Veals, T. A. McConnell, R. H. Johnston and D. Weir are a committe to make definite plans for the occasion.

A resolution was passed at the ladies meeting to keep the club room open and heated on Saturday evenings for the benefit of the members who cared to use it during the winter months

A copy of resolutions which are gathered from the various clubs and are submitted to each club before being sent to the Annual Convention in Toronto this month, was on the table and some of the resolutions which the Omemee organization would advise are:

1. That Bible training be taught in all Public Schools.
2. That domestic Science be taught to girls in the Schools.
3. That Military training be disapproved of in schools.
4. That a longer period intervene between the arrival of immigrants and the allowing of franchise.
5. That the Department of Agriculture be asked to give grants to the U.F.W.O. in the same proportion as to the Women's Institute.
6. That the franchise be given to a farmer's daughter as well as to his son.

Deal with the dealer who sells Quaker Flour

He sells high quality goods;
He sells the best flour—Quaker Flour;
He is reliable;
He gives you the best service.
Your baking will never disappoint if you use Quaker Flour. The finest wheat, accurate milling and daily baking tests ensure high quality—always.
Every sack guaranteed to give absolute satisfaction.

Quaker Flour
Always the Same-Always the Best

A product of The Quaker Mills, Peterborough and Saskatoon.

DISTRIBUTORS:

PETERBOROUGH - All Leading Retail Stores.
DOURO—P. G. Towns.
ENNISMORE—R. J. Killen.
ENNISMORE—P. G. Sullivan.
KEENE—W. H. Fletcher.
KEENE—C. S. Taylor.
LAKEFIELD—W. J. Charlton.
MILLBROOK—Attwood & Sheppard.
MILLBROOK—Burnham Bros.

AS WARM AS YOUR GOOD WISHES

SAY MERRY XMAS WITH SLIPPERS

LET IT BE SLIPPERS!

You can't make a mistake if your gift is a pair of our pretty, comfortable, durable Slippers or Shoes.
When in need of Rubbers, we sell the kind that give wearing satisfaction.

HOWDEN & EVANS, 406 George St. Successors to J. W. Miller & Sons.

Moir's Chocolates 40c to $2.50

Practical GIFT HINTS

Cleopatra Chocolates 1 lb. box 49c

We have previously announced the opening of our Christmas Gift Exposition and many people have immediately responded. Those who come early get the best selections. Early selections mean the best choice. If you haven't looked over this stock of Christmas gifts, do so now. Some idea of the range of goods is given below, but the real big show is in our windows and in our store. We believe you can do your Christmas shopping better here than anywhere else we know of.

FRENCH IVORY GIFTS

Nail Files	25c to 50c
Cuticle Knives	25c to 50c
Button Hooks	25c to 50c
Shoe Horns	40c to 75c
Hair Receivers	78c to $2.35
Vanity Boxes	45c to 75c
Vanity Mirrors	15c to 75c
Pin Cushions	53c to $1.13
Perfume Bottles	38c to $1.88
Jewel Cases	75c to $2.70
Clocks	$2.29 to $4.88
Picture Frames	35c to $3.00
Mirrors	$2.63 to $6.30
Hair Brushes	$2.14 to $8.10
Combs	33c to $1.05
Manicure Sets	$2.65 to $7.45
Toilet Sets	$9.00 to $16.20
Boudoir Lamps	$11.90
Baby Sets	$1.50 to $5.25
Baby Brushes	69c to $1.15
Baby Combs	25c

TORTOISE SHELL GIFTS

Nail Files	50c to 75c
Mirrors	$5.25 to $6.25
Hair Brushes	$3.35 to $5.50
Combs	75c
Hat Brushes	$2.00 to $2.25
Cloth Brushes	$3.00 to $4.25

EBONY BRUSHES

Hair Brushes	$1.00 to $4.75
Military Brushes	$2.75 to $7.20
Mens' Sets	$3.38 to $8.10

RAZORS AND SHAVING SUPPLIES

Gillette Razors	79c to $5.00
Auto Strop	$1.00 to $5.00
Durham Duplex	10c to $2.00
Gillette Blades	40c to 75c
King Cutter, (open blade)	$3.75
I.X.L., (open blade)	$1.75
Minty's Shaving Sets	$1.00
Jergen's Shaving Sets,	$1.00
James' Stroppers for Gillettes	$2.00

THERMOS BOTTLES

Pints	$1.25 to $2.50
Quarts	$3.00 to $3.35
Kits	$2.50 to $3.25
Vacuum Bottles	49c

EVEREADY FLASHLIGHTS

Round Lights	85c to $2.75
Focusing Lights	$3.90 to $5.10

CAMERAS

Buster Browns	$1.50 to $5.00
Folding Anscos	$13.75 to $20.00
Snapshot Albums	$1.00 to $2.75

HOT WATER BOTTLES

$1.00 Bottles for	74c
$2.25 Bottles for	$1.79
$2.75 Bottles for	$2.29
$3.50 Bottles for	$2.99

PERFUME ATOMIZERS

Plain Atomizers	75c to $2.00
Decorated Atomizers	$3.75 to $5.00
Seeley's Perfumes	25c to $2.00
Coty's Perfumes	$1.00 to $5.50

EVERSHARP PENCILS

Silver Plated	$1.00 to $2.00
Black, Gold-tipped	$2.50
Gold-filled	$3.00 to $5.00
Red or Green Enamelled	75c

WATERMAN'S PENS

Self Filling Type	$2.50 to $5.25
Self Filling with gold ring	$3.00 up
Self Filling gold band	$3.50 up
Cardinal with gold ring	$3.50 up
Cardinal with gold clip	$4.00 up
Mottled with gold clip	$4.00 up

PARKER PENS

Parker Duofold	$5.00 to $7.00
Parker D. Q. Pens	$3.00 up
Parker Black Pens	$2.75 up
Parker Duettes	$8.50 to $11.00
Parker Pencils	$2.00 to $4.00

STATIONERY

Classic Linen	30c to $1.35
Cleopatra Linen	40c and 50c
Gage's Holland Linen	50c

GREETING CARDS

Post Cards	3c and 5c
Booklets	5c to 20c
Personal Greeting Cards, per dozen	$1.75 to $4.50

PERFUMES AND TOILETTES

Hudnut's Three Flowers Perfume	$1.00 to $9.00
Three Flowers Toilet Water	$1.50
Three Flowers Face Powder	$1.00
Three Flowers Compacts	$1.00 to $2.00

George Street Opposite Grafton's Phone 2160

GILES THE DRUGGIST

"WE DELIVER ANYTHING ANYWHERE ANYTIME"

SATURDAY SPECIAL

Fresh Shanks

3 lbs. for 25c

CANADIAN PACKING CO., LTD.

THREE RETAIL STORES
PHONES 183, 381, 397

CHEAP POWER FOR RURAL DISTRICTS

Sir Adam Beck Assures Farmers of Reduction in Rates of Power.

TORONTO, Dec. 5.— (Canadian Press) — Impending reductions in rates of Hydro Power in Rural Districts were announced yesterday by Sir Adam Beck to the members of the agricultural inquiry committee of the Ontario legislature.

Lower rates were declared by Sir Adam to be result of the Ferguson Governments legislation of last cession bonusing rural secondary as well as rural primary lines by 50 per cent and it was said they would go far towards meeting views of agricultural community on the matter of cheap power.

The views of the farmers, as expressed through half a dozen speakers, were essentially the same, namely, that the hydro should be made available to the farmer by the government upon a more generous plan. Increase of bonuses to both primary and secondary lines was urged, the view being that the government should bear 100 per cent of the cost of secondary lines. Exception also taken to 20 year contract to which farmers at present must obligate themselves. Further plea made for greater local automomy both in the matter of constructing lines and in the matter of group of farmers being given power which is now given to the municipal corporations of making contracts for sale of power from their plant within their own district where such contracts are approved by the Ontario commission.

THE COUGH OR COLD That Settles on the Lungs Is Hard to Get Rid of

These are the kin dthat are dangerous; the kind that weaken the lungs, the kind that allow the germs of consumption to get a foothold in the system.

Mr. John E. Luloff, Golden Lake, Ont., writes:—"Last year I had a cold, and a cough which seemed to stick on my chest. I tried different preparations, but they did not seem to help me any. I was advised, by a friend, to try

DR. WOOD'S NORWAY PINE SYRUP

and when I had taken a few doses I began to feel that it was doing me good, so I kept at it and inside of a week I was relieved of my trouble."

"Dr. Wood's" has been on the market for the past 35 years; you don't experiment when you buy it; put up only by The T. Milburn Co., Limited, Toronto, Ont.

A PARTNER OF SUNLIGHT

Cod-liver oil has aptly been called the partner of sunlight. Both out of Nature's storehouse of energy are of supreme importance to a child with rickets.

Scott's Emulsion

and sunlight have been used for decades to give strength to weak-bones. A little of Scott's Emulsion with each feeding does wonders for a malnourished child or adult.

Keep your boy or girl out in the sunlight and give them Scott's Emulsion everyday—regularly!

Scott & Bowne, Toronto, Ont. 24-1

ITCHING ECZEMA DRIED RIGHT UP WITH SULPHUR

Any breaking out of the skin, even fiery, itching eczema, can be quickly overcome by applying a little Mentho-Sulphur, says a noted skin specialist. Because of its germ destroying properties, this sulphur preparation instantly brings ease from skin irritation, soothes and heals the eczema right up and leaves the skin clear and smooth.

It seldom fails to relieve the torment and disfigurement. Sufferers from skin trouble should get a little jar of Rowles Mentho-Sulphur from any good druggist and use it like a cold cream.

COAL

COAL PHONE 360 OR 293 COAL

COONEY & JOPLING

189 Simcoe St.

Best Quality
Double Screened

Prompt Delivery

Stove Anthracite	$16.00
Nut	$16.00
Egg	$15.00
Cobalt	$15.00
Hillman Smokeless	$13.75
Pocahontas	$12.00
Domestic Coke	$12.50
Youghrogheny Bituminous	$8.10
Lump	$8.00

Satisfaction Guaranteed.
3d-3-5-6-4572

LINDSAY WOMAN WAS FOUND UNCONSCIOUS

Lying on Kitchen Floor When Police Entered House Through Window.

LINDSAY, Dec. 5.—Mrs. Bacon wife of John James Bacon, who is serving a ten-year sentence in Kingston Penitentiary and who was on trial for murder at the Fall Assizes, is at present in the Ross Hospital in a serious condition. She had not been seen about her home since Sunday, and when Chief of Police Umphrey entered the house through a window, he found the woman lying unconscious on the kitchen floor. She was rushed to the hospital where it was found that she was pulseless and was suffering from exhaustion and exposure. There was also a scar on her face and forehead The woman has been living alone for some time. Fears are entertained for her recovery.

VOICE OF THE PEOPLE

Peterboro, Dec. 3rd, 1924.
To the Editor of The Examiner.

Dear Sir,—Wednesday night Mr. Donald Sutherland, M.P., sought to blame others than himself, for the redistribution as it, at present, effects West Peterboro.

Let me say that Mr. Donald Sutherland voted twice to include in West Peterboro, Otonabee, Douro and Lakefield, which he failed to tell the audience.

There is no need of him trying to buffalo the public, as others have done, with the sham and pretence that the Conservative party in the House of Commons were not responsible, under its leader; Mr. Meighen, for their votes in favor of the Peterboro redistribution.

Regarding Mr. Sutherland's complaint that he was shut off from a discussion in the House of Commons, Mr. Donald Sutherland tried to discuss this matter upon a vote in the Committee of Supply, which had not a thing to do with the Honorable Duncan Marshall, and was irrelevant, and I ruled the debate out of order, the same as I did the discussion of any other member which was not in order, and if Mr. Sutherland thought that he had a good case, his proper course was to appeal from my decision, but he accepted it, which was some indication that it was right.

If Mr. Donald Sutherland complains about Welland, why did he not move an amendment in the House, as he was a member of the Redistribution Committee?

The answer is that he did not have any complaint to make, that he was willing to back up and support by his vote, but he is willing to howl about it to people who do not understand the real situation, and particularly when he did not disclose to them that he voted twice in favor of the redistribution affecting West Peterboro and Midland Ontario. — Yours truly,

G. N. GORDON.

SMART CHOKE.

A most attractive choke of mink has ends of green velvet banded in mink.

PUBLIC LIBRARY SUPPLIES EVERY NEED OF PEOPLE

Circulation This Year Expected to be Over 100,000 Volumes Loaned.

VARIED PROGRAM

Business Men Find Information on Every Conceivable Topic on Shelves.

Peterborough's Public Library is coming into its own. People are recognizing more every year that it is an institution of the people, for the people, and supported by the people; an institution that will enter with acceptance into their everyday life. The library is a community centre, having books and material of interest to all the people in the community. And the 77,000 volumes that went into the homes of Peterborough from its shelves last year could tell how the work is appreciated. As for the junior library, with its 30,000 circulation, it is one of the best features in the city, according to children and adults alike.

The library has two great functions to perform—first, to aid in educating the people of the community, and, second, to spread that highest form of recreational pleasure, the joy of reading. It is primarily, an educational centre. The Peterborough library has on its shelves books relating to all occupations, professions, trades and handicrafts, which do much to help people in their daily routine of work, help employers by creating a new efficiency in their employees, and open up vistas of new careers to the members of the community who are just starting out on life. Much self-education and self-help is done with the aid of the Public Library, which has been called "the poor man's university." Leaders in educational reform are working more and more towards the idea that "to teach a man to read intelligently opens all knowledge to him." The Public Library offers the opportunity to the man who has the foresight and initiative to grasp it.

That the people of Peterborough are realizing this is shown by the great number who use the library to aid them in their businesses, and to obtain books which give them inspiration and a broader vision in their outlook on life. It is expected that this year will total 80,000 volumes taken from the senior branch and 35,000 from the juvenile branch, a total of 115,000 books read by the people of Peterborough in a year. The patronage of the library has shown a healthy increase every year, the accessions of books increase every year, and the most remarkable increase in interest is shown in the reference to pamphlets and documents on every conceivable subject that are carefully filed and listed. There are 24 000 volumes on the library shelves, 1,692 pamphlets and 6 big cases of clippings containing authentic information on every subject under the sun. Of the books, 1,552 have been acquired this year, including new volumes purchased, magazines bound and books given to the library. Every year sees the donation of 100 or 150 books by citizens.

Schools Helped.

Between the schools and the library there is a strong link. A great number of teachers—the majority, in fact—are library patrons, and the library endeavours to aid them in their great task by supplying them with inspiring and helpful books. Another class of the school world that benefits by the library is the Normal School, from which embryo teachers come regularly to make use of the text books and reference library. There is scarcely a day during the school term when pupils of the Collegiate Institute are not crowded around the big tables "swotting" on some subject, or thumbing ponderous tomes in search of inspiration.

To business men the library offers reference material on all subjects, gazeteers, blue books, pamphlets and maps, which will give immediate answer to business inquiries.

Contented Readers.

The other great work of the library is the giving to the people of books for recreation. To the man or woman who can enjoy a book the world will never be a boresome place, even though it sometimes seems very stern and hard. The contented people of the world are the readers, and to those people who can enjoy, after their own day's toil, pursuing the lives of other human beings with their struggles, their ideals, their failures and successes, pleasure of the finest kind is given through the Public Library. An attempt is always made at the library to give to the reader the best literature that he can enjoy.

Unfortunately the library suffers a certain loss through mutilation, but this is not so pronounced as a few years ago.

Magazines and Papers.

In still another department does the library offer inestimable advantages to the public. This is in the reading rooms, one for women and one for men, where are to be found seventy magazines and newspapers, regularly received and placed in the handy files. Here, seated in an easy chair in a well lighted and heated room, the acme of comfort and amusement may be had by any citizen—free of charge. Eight of the periodicals are given free to the library.

The hours during which the library is open are from 9 a.m. to 10 p.m. for reading and from 10 a.m. to 9 p.m. for circulation. On Sunday the reading room is open from 2 p.m. until 5.30 p.m.

Library Board.

The Library Board includes the outstanding business and professional men of the city, educationalists and lawyers. The present personnel is V. J. McElderry, chairman; W. G. Morrow, E. H. D. Hall, H. R. H. Kenner, A. Mowat, L. D. W. Magie, William Stevens, John Corkery and (ex-officio) Mayor J. J. Turner. Mr. Corkery, the dean of the faculty, has been on the Library Board forty years.

Probably the greatest factor in the success of any Public Library is the librarian, and in this Peterborough is fortunate in having the services of F. M. DelaFosse. Mr. DelaFosse is perfectly at home in the maze of books that surrounds him and is an unerring guide to any subject on which information is sought. He is widely read, and is himself the author of many interesting and instructive treatises on the art of reading, both for benefit and for enjoyment.

Mr. DelaFosse has able assistants in Miss Genevieve Sullivan, Mrs. Strong, Miss Gertrude Hood, children's librarian, and Miss Myrtle Knapp.

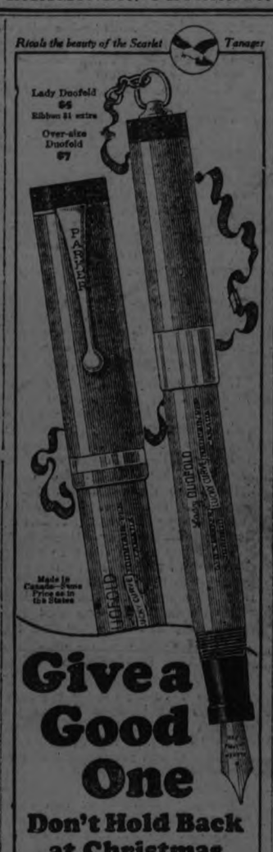

Don't Hold Back at Christmas

5 Minutes of Your Time at the Duofold Counter Means 25 Years of Happiness for Someone You Love

ONLY a pen of permanent value is worthy of the Christmas occasion. And Parker Duofold will signify to anyone who gets it, that you gave the finest that money can buy.

Besides, the Duofold's black-tipped lacquer-red color abounds with Christmas cheer. A gift that will preserve the memories of this Christmas as long as its point shall wear—guaranteed, if not mistreated, for 25 years.

Not once, but several times a day will friends and loved ones write with this inspiring reminder of you—a pen so beautiful and smooth and balanced that day by day it grows on one. Hence will one's affection for the giver grow accordingly.

Five minutes of your time at the Duofold counter means 25 years of happiness for someone you love. But look and look carefully for this honor stamp—"Geo. S. Parker—DUOFOLD." Then imitations can't deceive you.

The Parker Fountain Pen Co., Limited
Factory and General Offices
Toronto, Ontario
Parker Duofold Pencils to match the pen, $3.50 Over-size, $4

Parker Duofold
With The 25 Year Point

Select your PARKER PEN and PENCIL from our complete assortment. We have their full line. — GILES, THE DRUGGIST.

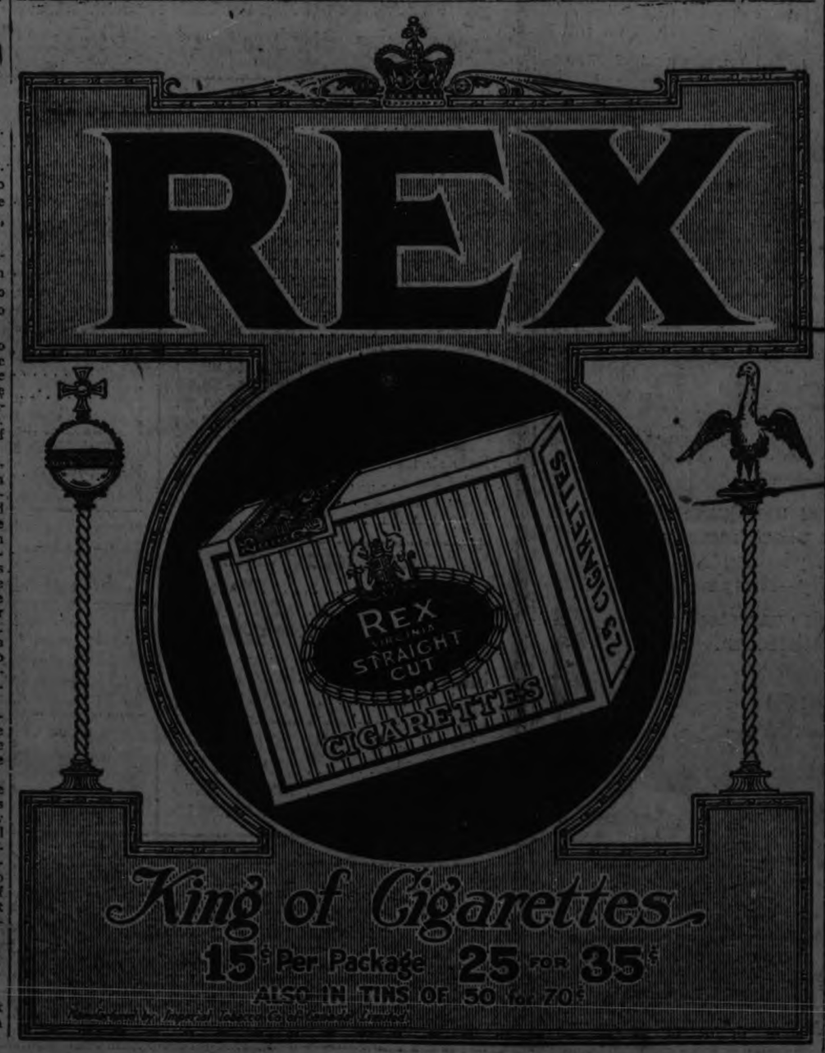

King of Cigarettes

15¢ Per Package 25 FOR 35¢

ALSO IN TINS OF 50 for 70¢

C.O.F. OFFICERS.

Court Langton's Executive Returned By Acclamation.

Officers of Court Langton, Canadian Foresters, for the year 1925 are as follows:

Chief Ranger—G. Richardson.
Vice-Ranger—S. Kemp.
Corresponding and Financial Secretary—W. Stevens.
Chaplain—H. Shurter.
Sr. Wooduard—D. Jordan.
Jr. Wooduard—R. Trekhary.
Sr. Beadle—H. Lemter.
Jr. Beadle—G. Pouge.
Physician—Dr. Hewitt.
Past Chief Ranger—D. Kernegh an.

All were elected by acclamation.

A HEALTHFUL STIMULANT

Corrects Liver Disorders and Improves the Digestion.

PARKE'S Liver Tone

Arouses a sluggish liver, aids the stomach to digest the food and cleanses the system.
50c and $1 BOTTLES

Bond's Drug Store
Cor. George and Hunter Streets

YOUTH

To young men who are wasting their precious time, and to parents who are neglecting their children's health, we recommend the following from "Forty Years in Newspaperdom," autobiography of Milton A. McRae, the newspaper publisher-genius: "The brevity of life is a startling thing when analyzed. A generation is only a little more than 33 years. One half of the human race dies before attaining the age of 17; one-quarter before the age of 7."

Smashing Prices

ON EVERYTHING DURING THE NEXT TEN DAYS AT

A. ATKINS

NEW AND SECOND HAND STORE,

No. 217 Hunter Street

SELLING OUT THE WHOLE STOCK BEFORE REMOVAL.

You will be sorry if you miss the hundreds of Astonishing Bargains. Here are a few Extra Specials to surprise you:

Men's New Heavy Breeches; regular $4.25	$2.75
Men's Used Heavy Breeches and Pants	$1.25
Men's New Pants, regular $3.25	$1.98
Men's Fine Boots, new, regular up to $6.50	$2.49
Girls' and Boys' Rubber Boots, heavy and fine finishes	$2.49
Boys' Winter Caps, with fur	59c
Men's Winter Caps, with fur	98c
Men's Work Shirts, all sizes	75c

Many other articles to be cleared at Sacrificing Prices, including Men's and Women's Clothing, House Furnishings, Furniture, Boots and Shoes, Rubbers, Overshoes, Stoves, Heaters, Tools, Skates, Axes, Cutlery, etc., etc.,

BE QUICK - DON'T DELAY

Buy Your Gifts Now

You'll get better selection and greater satisfaction by purchasing your Christmas presents tomorrow or next week while all lines are complete. Delaying until later on may mean that some attractive stocks are depleted, and you cannot get just what you fancy.

A small deposit will hold any article in the Store until wanted.

KINDERGARTEN SETS

Table and two Chairs, all hardwood, strongly made. Choice of red or golden finish.

Special at $2.25

CANDLE STICKS

Polychrome, brass, silver and walnut finishes, in a variety of designs and sizes.

Specially Priced, from 89c to $6.00 a Pair

SMOKERS' SETS

Large variety of All-Metal Stands in three finishes; also Birch and Solid Walnut Cabinets in designs to suit the most fastidious.

Specially Priced at from $2.50 to $25.00 Each

LIBRARY AND LIVING-ROOM TABLES

Two special values. Solid American black walnut. Large size. One has book shelf at each end; both have drawers. Regular price, $50.00 each.

Special Price, $38.50

EXTRA VALUES IN CUSHIONS

The largest range we have yet shown, in round, oval, square, bolster and pumpkin shapes. Covered in chintz, velour, silk and crushed satin, in shades of blue, rose, flame, golden, mulberry and black. An ideal gift.

Specially Priced, from $1.95 to $9.50 Each

CANDLES

Three styles—plain hand-dipped, multicolor and rehaissance designs—in a large variety of colors.

Special at 25c, 30c and 35c Pair

SPINET DESKS

These dainty Desks are shown in three different styles, in birch, gumwood and solid walnut.

$25.00 and $45.00 Each.

CHESTERFIELD ARM CHAIR AND ROCKER

Sample pair, large size, high back, spring back and seat, separate Fischman spring cushions, webbed bottom, and upholstered in fine quality silk and wool tapestry. Regular price, $50.00 each.

Special Price, $32.50 Each

SEWING STANDS

Made of finely woven reed in fumed finish. Four styles to choose from. Made with handles and lids; some have drawers.

Specially Priced, from $6.75 to $14.50 Each

DINNER WAGONS

Solid American black walnut, shaped drop leaves, two shelves. Complete with glass tray and drawer. Three styles to choose from.

Specially Priced, $35.00 and $42.00

PEDESTALS

Heavy shaped leg, roll Colonial feet, polished walnut finish, 35 inches high, octagon shape top. Regular price, $12.50.

Special at $8.75 Each

CHILD'S ARM ROCKERS

Japanese sea grass, strongly made, natural color, light weight for child to carry around.

$3.25, $4.00 and $4.75 Each

BLACK POTTERY CLOISONNE VASES

Beautiful designs, inlaid work, brought out in different colors, 12 and 13 inches high. Regular price, $3.00 each.

Special at $3.75 Each

CHESTERFIELD END TABLES

These we are showing in a variety of designs. Some have book trough underneath. Birch finished, walnut and solid walnut.

Range in Price from $10.50 to $23.00

PICTURES

Large shipment of new and attractive frames. Variety of subjects, mostly copies of old masters, in small and medium sizes.

Specially Priced, from 75c to $4.50

CUSHION FORMS

White cotton covers, filled with pure kapoc, light and fluffy, will not lump, in square, oblong and bolster shapes.

Each, 65c to $1.65

McBRIDE & FRANKS

"Quality Goods at Wholesale Prices"

PHONE 2069 - 224 CHARLOTTE STREET

XMAS FURNITURE SALE

Not in 14 years have our prices been so low as those prepared for this Christmas Sale, and the store is overflowing with amazing values. We are offering the best in FURNITURE, HOUSE FURNISHINGS and FLOOR COVERINGS at a cost to you which means huge savings. Here's a golden opportunity to make your gifts useful and welcome, and to buy them at price reductions which will surprise you. Sale starts on SATURDAY and will continue until Christmas. Below are a few of the bargains offered

ALL-STEEL BEDS
In walnut or mahogany finish. All sizes. Price, **$10.95**

SNOW-WHITE ENAMEL IRON BEDS
All sizes. Sale price..... **$4.95**

PURE FELT MATTRESSES
Heavy ticking and roll edge. All sizes. Sale price..... **$5.95**

ALL-IRON SPRINGS
Simmons' make, double woven wire and strongly reinforced in the centre. Sale price..... **$5.90**

COIL SPRINGS
Guaranteed construction. All sizes. Sale price..... **$5.95**

SOLID OAK DINING-ROOM SUITE
Consists of Buffet, Square Extension Table and set of Chairs, covered in solid leather. Sale price..... **$109.50**

LIVING-SUITE SUITE
In solid oak. Consists of Krochler Davinette, one Arm Rocker and one Arm Chair. Construction guaranteed. Complete with mattress. Price, **$89.50**

Practical Gifts for the Home

CHESTERFIELD SUITE
In solid maple frames. Marshall spring construction throughout and genuine mohair covering in kidney design. Spring back, seats and arms. Sale price..... **$248.00**

ONE ONLY RATTAN OR WICKER SUITE
Long Settee, Arm Chair and Rocker. Spring seats and imported English tapestry covering. Guaranteed construction. Sale price..... **$79.00**

SOLID OAK DINERS
Including five Chairs and one Arm Chair. Upholstered in solid leather and slip seats. Sale price, set..... **$23.95**

ONE ONLY LIVING-ROOM SUITE
In walnut finish. Setee, Arm Chair and Rocker. Upholstered in mohair. Spring seats. Sale price, Suite..... **$49.50**

CHINA CABINETS
In walnut or oak. One and two doors. Beautiful designs and wonderful values..... **$26.75**

RUGS, CARPETS, MATS
Our entire line of Rugs, Carpets and Mats are reduced from 20 to 25% during this Sale only.

STEEL SLIDING COUCHES
In green or cretonne covering. Makes a couch by day or bed by night. Sale price.. **$10.95**

EASY ROCKING CHAIRS
In brown or black leather. Spring seats and solid oak frames. Sale price... **$10.95**

ROUND EXTENSION TABLES
In solid oak, with heavy pedestal. Sale price. **$14.95**

DRESSERS
In mahogany, walnut or oak. Round or square mirrors. Three and four drawers. Sale price, from..... **$15.75**

FLOOR LAMPS
We have a beautiful range of Floor Lamps in many different designs and styles. Priced from..... **$15.95**

TOYS FOR THE KIDDIES
In Dolls, Doll Carriages, Kiddie Kars, Teddy Bears, Sleighs, Kindergarten Sets, etc. Doll Carriages priced from..... **$3.95**

H. Florence, Proprietor

HOME FURNISHING CO.

208 CHARLOTTE ST.
Telephone No. 1428w

PRIVY COUNCIL HEARS WEST ON FREIGHT RATES

Concerted Appeal Against Railway Commissioners' Action on Crow's Nest Rates.

DEMAND EQUALITY

Parliament Flouted by Commission's Order, Counsel Argues.

OTTAWA, December 5. Canadian Press. — "In my opinion a cardinal axiom of government has been violated, and Parliament has been flouted." Thus, H. J. Symington, K.C., counsel for the prairie provinces, expressed himself in referring to the recent order of the Board of Railway Commissioners setting aside the Crow's Nest westbound rates. Basing his appeal on constitutional grounds Mr. Symington yesterday, in the course of a lengthy address to the Privy Council, requested a summary rejection of the recent majority judgment of the Board of Railway Commissioners.

"Since when, may I ask, has the Board of Railway Commissioners become His Majesty the King in the right of the people of Canada. I have nothing more to say."

Only three members of the formidable array of counsel which gathered here to argue for or against the judgment of the Commission had been heard when the hearing was adjourned last evening.

Mr. Symington had spoken on behalf of the Prairie provinces, S. D. Woods, appearing for the Cities of Saskatoon and Edmonton, had argued against discrimination as between localities, and G. C. McGeer, K. C., representing British Columbia, had emphasized the existence of a rate barrier between the Pacific Province and the rest of Canada which he regarded as extremely unjust.

Premiers Present.

Nearly all the members of the Cabinet gathered in the large railway committee room of the House of Commons to listen to the appeal, and, in addition to counsel, a large number of individuals representing municipalities and organizations interesteed assembled.

Premier Bracken of Manitoba, and Premier Greenfield of Alberta, were present.

Mr. Symington's argument, briefly put, was that Parliament had never relinquished control of maximum railway rates, that the principle of parliamentary control had been accepted by the railway itself, that the rates provided for in the Crow's Nest Pass Commission agreement were authorized by parliament and that the only body which could alter or rescind them was parliament itself. The constitution by parliament of a body with jurisdiction over railway rates had in no way impaired the control of parliament over these maximum rates, he insisted.

Equal Treatment.

Mr. McGeer demanded equality of treatment at the hands of the transportation companies for all parts of Canada. The Crow's Nest Pass agreement, if interpreted from a strictly legal point of view might result in the continuation of discrimination against his provnce.

He thought that the government should not wait for the judgment of the Supreme Court, but should act under its own supreme powers.

"Equality of treatment is not a matter that needs the interpretation of the Supreme Court," he declared.

DIED IN THE BUSH.

Popular Resident of Garden Hill Died in Woods North of Sudbury.

Word was received by Mr. D. Munroe, of Garden Hill, that his son Charlie was dead, but no details as to his demise were sent. Charlie was very popular about here, and was widely known. A few days ago he left for Sudbury and has since been employed in the bush. News of his sad and sudden death will come as a great shock to his numerous acquaintances.

A.Y.P.A. DINNER AT ALL SAINTS

Fourteen Branches in the Peterboro District Represented by 192 Delegates.

WORK OUTLINED

Last night was a banner night in the history of the Peterboro District Council of the Anglican Young Peoples 'Association, being the occasion of the annual banquet which was held this year in All Saints' Parish Hall. About two hundred members from the City and District Parishes sat down to well-laden tables prepared by the Ladies Guild of All Saints. During dinner the Sunday School Orchestra of All Saints led by Mr. Fred Smith, entertained the gathering with popular music. In the intervals community singing was led by Mr. Devey.

The District President, Mr. R. Stone of Millbrook opened the programe with a few remarks and then proposed the toast to the King. Rev. J. D. Paterson then made the address of welcome, saying that it was a great honour to have the largest gathering of the year at All Saints. This meeting, composed as it was of members of the Association from all over the district, should be a source of great inspiration to the officers and members of all the branches, and indicated the great force for the advancement of the church which was present in the Young Peoples' organizations.

In reply to Mr. Paterson, the Rev. Walter Cox of Lakefield said that the A.Y.P.A. had a great place in the work of the church and that they could and would deliver the goods.

192 Delegates.

A vocal solo by Mrs. Trotter was well received and an encore demanded. Mr. Devey then called the roll of the branches and the call was answered by members from Lakefield, Omemee, Millbrook, Cavan, Hastings, Havelock, Apsley, Perrytown, Cobourg, Newcastle, St. John's, St. Luke's, St. George's and All Saints', Peterboro. Mr. Devey also numbered the delegates, there being one hundred and ninety-two.

The prinicpal speaker of the evening was Mr. McConnel, President of the Toronto Local Council. His subject was, "The Task That Lies Before Us," as it concerns the Branch, the Council, and the Individual member. The task of the branch is to bring the young people into closer touch with the work and worship of the church. This can be done by operation and the aim of everyone should be to help the other fellow up. The task of the council is to help the branches by providing an opportunity for the interchange of ideas and methods. Gatherings such as this banquet inspire enthusiasm, enthusiasm inspires action and action brings results. The duty of the individual is most important as the branch is like the members. The task of the member is that of Christian Fellowship, sharing in common the fourfold ideal of work, worship, fellowship and edification.

Miss Graham's Thanks.

The next item on the programme was a solo by Mr. Lewis. The chairman then called upon Miss Graham, Past President of the district for a few words. Miss Graham thanked the members for the wholehearted support accorded her which was responsible for the work the District Council had achieved. A saxaphone solo by Mr. W. King, a reading by Mrs. Connolly, and a vocal solo by Mr. H. Rush followed. The accompanist for the musical numbers was Mr. F. Smith.

Rev. Mr. Weir of Omemee moved a hearty vote of thanks to Mr. McConnell for his coming here and giving such an interesting address and Rev. Mr. Williams of Millbrook seconded the motion. All present showed their concurrence by hearty applause. The meeting then closed with the benediction pronounced by Rev. Mr. Cox.

NEW CANADIAN PACIFIC TORONTO TO WINNIPEG 36 1-4 HOUR FEATURE SERVICE

The new daily 36 1-4 hour Toronto to Winnipeg service just inaugurated by the Canadian Pacific Railway not only establishes a record in fast, convenient transportation but provides the traveller with a feature service to Fort William from both Toronto and Winnipeg inasmuch as the Winnipeg Special leaving Toronto at 9.45 p.m. every night and arriving in Sudbury at 5.30 a.m. arrives in Fort William at 11.00 p.m., leaving there 15 minutes later and arriving in Winnipeg at 9.00 a.m. The traveller is thus given a night and full day in Fort William.

Returning, the "Toronto-Montreal Special" leaves Winnipeg at 7.00 p.m. arriving in Fort William at 6.40 a.m., leaving 15 minutes later, arriving in Sudbury at 1.05 a.m. and in Toronto at the convenient hour of 8.35 a.m. The traveller is again given a night and a day in Fort William.

Direct connections are made by travellers from Winnipeg for all main points in Ontario, Quebec and East, which will receive the serious consideration of those who desire efficient service. Dominion Express shipments are delivered hours earlier which is also a feature.

The most modern equipment, including standard and compartment sleepers, dining and compartment-observation cars, are carried which, with the reduction in the running time and the courteous, efficient service by all employees, makes this new service pre-eminent as the last word in transportation.

Secure further information, tickets, reservations, etc., from J. Skinner, C.P.A., 343 George street.

23d-154.

Backache

Don't put up with it

It's the stimulating effect that Sloan's has on the circulation that makes it so wonderfully effective in relieving pain. Put it on gently—without rubbing. It will not stain. Before you know it, your backache is gone. All druggists—35 cents.

Sloan's Liniment —kills pain!

Slippers! Slippers! Slippers!

Buy Your Christmas Slippers During

D. ZACKS' Going-Out-of-Business Sale

Last July we bought a huge quantity of Slippers at the same prices as the largest jobbers in Canada has to pay for them. These have just arrived—just in time to enable us to give our customers a grand opportunity to save money before we leave Peterborough.

MOST STORES PAY MORE FOR THEIR SLIPPERS THAN THE PRICES THAT WE SELL THEM AT!

LADIES' COMFIES
With softly padded elk soles. All colors. Sizes 3 to 8. Pair..... **99c**

LADIES' JULIETS
All colors. Leather soles and heels. Real fur trimmed. Sizes 3 to 8. Pair, **$1.49**

MEN'S SLIPPERS
Of black or brown kid, with elk soles and rubber heels, or felt with leather soles and heels. Sizes 6 to 11. Pair, **$1.25**

CHILDREN'S RED FELT MARY JANE SLIPPERS WITH SOFT ELK SOLES

SIZES 4 TO 7 FOR 75c **SIZES 8 TO 10 FOR 80c** **SIZES 11 TO 2 FOR 85c**

LADIES' GOLOSHES
Guaranteed. Four buckle high. All sizes..... **$3.49**

MEN'S BOOTS
Black or brown calf. Sizes 5 to 11..... **$2.99**

RUBBERS
AT WHOLESALE PRICES
To fit every shoe, at wholesale prices.

CHILDREN'S GOLOSHES
Sizes 8 to 10 for **$2.25**
Sizes 11 to 2 for **$3.00**
(4 buckle high)

D. Zacks 424 GEORGE STREET

STORE HOURS UNTIL XMAS
Open . . 9 a.m. Close . . 6 p.m.
Open Saturday mornings . 8.30 a.m.
Close Saturday nights . . . 9.30 p.m.

Richard Hall & Son Limited

DO YOUR SHOPPING EARLY
ONLY 16 MORE DAYS TO XMAS

THE STORE IS GAY WITH GIFTS THAT SPEAK OF CHRISTMAS CHEER

Overnight Boston Bags for Xmas Gifts - each $2.95

Guaranteed genuine cowhide, in black and brown colorings. Lined with chintz and fitted with inside pocket. Two handles, strap fastening. Regular $4.50 value.

Women's Xmas Handkerchiefs 2 for 25c

Every Handkerchief in this lot is worth 20c and 25c each. Assortment shows the latest novelty colored and embroidered Handkerchiefs. At Saturday's Sale price you will save by purchasing for Xmas gifts. On Sale at 9 o'clock.

Boxed Handkerchiefs Saturday, per box - - 59c

FOR XMAS GIFTS—THREE IN A BOX—SATURDAY

Dainty Handkerchiefs for gift giving, arranged in suitable gift boxes. 5 dozen boxes specially priced for a Saturday leader.

25 DOZEN

Silk and Lace Boudoir Caps, Saturday, each - 98c

Very dainty and Suitable for gift purposes. Made from fine silk and lace—used separately and in Combination Styles—A choice of pretty creations to select from. (On Sale Main Floor)

High-Grade Silk and Wool Stockings, pair 98c

EVERY PAIR GUARANTEED PERFECT WEAVE, perfect fitting and every way a superior Hose. Four colors only and all the best selling shades—silver and black, brown, camel and plain black. A good $1.45 quality. Saturday, pair..... 98c

Women's Cashmere Stockings, pair - - 98c

SATURDAY

Penman's Fine Black Cashmere, Llama Cashmere in plain black and Novelty Colored in plain and sports ribbed weave. Values up to $1.50 per pair. Every pair perfect. Your choice of the assortment. at Saturday's low Sale price.

The Christmas Store

WE HAVE already caught the captivating joyous spirit of Christmas time and from main floor to third floor we are in Christmas readiness. Everywhere you turn in the store you will find new attractive gifts for men, women and children. Start your list to-day and begin shopping immediately.

Women's Venetian Satin Bloomers, per pair - - 95c

These Bloomers are indeed "special" value, being made from fine quality satinette, with double elastic knee-bands, overcast seams and gusset seat. Full and perfect fitting. A wide range of choice colors to choose from. Regularly these Bloomers would sell at $1.45 per pair. Purchase them at Saturday's Sale price.

Silk Jersey Vesting at yard - - - - 98c

Three-quarters of a yard makes one vest, and when ribbon straps and ribbon trimmings are added they make up into very dainty, reasonable Xmas gifts. Colors of ivory, flesh and orchid to be had. 40 inches wide. On Sale on Main Floor.

54-INCH

Black Farmers Satin at yard - - - - 79c

SPECIAL FOR ONE DAY ONLY

A rich, heavy quality that is used effectively for slip linings, coat linings and bloomers. 100 yards only. On Sale Saturday morning at 8.30.

10 DOZEN

Fancy Bead Necklaces Saturday, per string - 50c

Several new styles in Black jet and Colors. Bead Necklaces which would regularly sell from 75c to 1.25 per string. A special purchase of 10 Dozen unables us to offer you this timely gift. Special at Saturday's low Sale Price. (Main Floor).

ALL-DAY CHRISTMAS GIFT SPECIAL SATURDAY, 9 A.M. TO 9.30 P.M.
MAHOGANY AND WALNUT FINISHED

Candle Sticks

Complete with brass top and felt lined base. Each..... 79c

CHRISTMAS GIFT NOVELTY

Sunfast Frilled Bed Room Curtains, pair $3.95

In colors of rose, blue, gold and mauve. The body of the Curtains is plain ivory, with colors as above in frills and tie-backs. 2¼ yards long. Special for Saturday, pair..... $3.95

ONE-HOUR SALE SATURDAY MORNING, FROM 10 TO 11 O'CLOCK

Hemstitched Stamped Pillow Cases, each - - 25c

Just enough for one hour's selling. Made from good quality cotton, 42-inch size, stamped ready for embroidery and finished with hemstitched hems.

New Style Under-Arm Bags. Saturday Special $2.95

MAKE GIFTS TO BE REMEMBERED

Several styles to be selected from. All made of genuine leathers, with complete interior fittings and fancy linings. Regular values up to $4.25. Grouped for a Xmas gift leader

KID GLOVES

Three Special Values in Kid Gloves for Personal Use or Xmas Gifts, Saturday $1.95 Pair

ENGLISH CAPE KID GAUNTLET GLOVES
With strap wrist fastening. All sizes. New colors.

FOWNE'S REAL KID TWO-DOME WRIST GLOVES
Very fine in quality, and the newer colors are to be had in all sizes.

ENGLISH TWO-DOME WRIST CAPE KID GLOVES
Contrast point trimmings. All sizes, in assorted colors.

Women's Misses WINTER COATS

AT GREATLY REDUCED PRICE
SELF AND FUR TRIMMED

$24.75

Materials of English Bolivia, clipped camel and cameline. All this season's Coats. Made up in the latest styles. Lined throughout. A big range, suitable for women and misses, at a fraction of their regular values.

SPECIAL SALE SATURDAY OF 97-PIECE

Dinner and Tea Sets, $18.90 set

Sets of fine English semi-porcelain, trimmed with gold band. Set consists of 12 Dinner Plates, 12 Tea Plates, 12 Bread and Butter Plates, 12 Cups, 12 Saucers, 12 Coupe Soups, 12 Fruit Saucers, 2 Casseroles and Covers, 2 Platters, 1 Salad Bowl, 1 Slop Bowl, 1 Gravy, 1 Pickle, 1 Cream Jug, 1 Sugar Bowl and Cover. Purchase them at Saturday's saving price.

Simmon's Mattress Special Saturday - - $9.85

Single, three-quarter and double bed sizes. Covered with strong art ticking and fitted with 75 per cent. pure cotton layer felt and 25 per cent. Indian fibre. Every one made with roll edge and guaranteed pure and sanitary. An excellent wearing Mattress.

SATURDAY'S TOYLAND DOLL SPECIAL

12 inch, Mama Dolls 69c each

Boy or girl costumes in assorted characters. Full 12 inches long. 100 Dolls only priced specially for a Toyland special. On Sale Saturday morning at 8.30 sharp.

SUITABLE FOR GIFT GIVING

Cut Glass Water Sets, $1.25 set

Set consists of one 1½-Qt. Pitcher and six 8-Oz. Glasses. Made from clear crystal, with assorted cut patterns. Very dainty and suitable for all gift purposes.

Cut Glass Perfume Containers $1.95 ea.

Dainty in size and style. Fitted with glass stopper and dropper. Very acceptable for Xmas gifts. One dozen only on Sale Saturday.

Heavy Rich Cut Glass Water Sets

Cut in daisy pattern. Seven pieces. New bell shape Pitcher and six Tumblers to match. A gift special at, per set.. $3.95

WOMEN'S AUXILIARY MET IN LAKEFIELD

Rev. Walter Cox Gave Illustrated Address on Church History.

LAKEFIELD, December 4. — On Tuesday afternoon, the Women's Auxiliary of St. John the Baptist Church, held an open meeting in the Sunday school building. A number of members and friends were present and sister societies were well represented.

Rev. Walter Cox occupied the chair and Mrs. J. W. Todd presided at the piano. The hymns sung were "From Greenland's Icy Mountain," and Blest be the Tie that Binds." The prayers were a collect, the Lord's Prayer and the Auxiliary Prayer, the two latter being said in unison.

Mr. Cox gave the address, which was most interesting and was listened to with close attention.

His subject was "Vision and duty" as related to missions, and quoted St. John 4:25: "Behold, I say unto you, 'Lift up your eyes and look upon the fields, for they are white already to harvest,'" from this vantage ground he proceeded to point out his conception of the missionary's dity, as follows: the duty is interwoven with the entire body of revelation as it has come to us in type, symbol, psalm and prophecy, divine command and apostolic injunction. Here is a word which to my mind, defines the strategic position the disciple of Christ is called upon to take up for all time. It was drawn from the Lord, as I like to think, by the vision of men trooping out of Sychar to interview Him at the bidding of the woman, whose testimony to them had been: "Come, see a man who told me all things that ever I did. Is not this the Christ?" and the Master sees in that crowd a vision of the multitude that would ever lie off the church's frontier; and His word to His disciples is "Behold, send!" As He speaks the thought of the Sower and the Reaper, and of the great Harvest Home, led Him on to speak of the connection that such a vision was intended to have in their duty and service. We may think whatever we like of Joseph's dreams, but these early visions surely had a purpose, and who shall guage their influence on his future career

The thought that somehow or somewhere God was ordering his life and was going to give him important work to do — think how it prepared him for the fiery trials of Potiphar's household, for the awful depression of prison life, and at length for the exalted dangers of court life in the land of Egypt. We come to the Temple at Jerusalem and watch the young man praying there. What a ministry lay before him, and yet how could he face it? Never had religion been at so low an ebb. Never had loyalty and power been so unblushingly irreligious. "I saw also the Lord sitting upon a throne, high and lifted up." Who shall estimate the power of that vision for hard duty and painful sacrifice to Isaiah in the dark days that were then all put upon Israel? Or come down to that moment when the last of the Apostles is a prisoner of the Roman Empire in an island fortress. How helpless seemed the Christ against the might of the great heathen empire. How slow the progress and at what tremendous cost! Surely that man needed a very special vision; but is it not true that the Lord is and ever will be in the midst of His children; that sin shall not prevail; that victory is not doubtful but certain. The devil's mischief will be brought to an end and the Tabernacle of God will be with men, and sorrow, death and tears shall be no more. Who shall estimate the power or service of such a vision, whether to those who had to run their race in the first century or now? The words I bring you from the great Master suggest to me, that, before we can look profitably in the direction He indicated, we must get a clear vision of Himself, and to this vision let me, in the first place, invite you.

The Lord came into the world not only to reveal the Father, not only to lay a solid foundation stone for His everlasting Kingdom, but to enlist disciples on whom He could depend. That need was then and that need is now. It is therefore of the last importance that we should examine some of His methods. People often imagine that those were very simple days when Andrew, Peter, James, John and others received their call to the discipleship of Jesus Christ, but indeed they were not.

The political situation was desperate. The church was nearly combed with formality and unbelief. In the midst of such conditions there comes the sudden revelation of the person of Jesus of Nazareth, and the word He has for those with whom he came in contact, and who seemed stirred to some genuine interest in His mission, was "Come and see." Look at that scholar sitting under his fig tree poring over his manuscript and evidently trying to read the signs of the times. Watch now the genuine but crude primary enthusiasm of Phillip, his friend, puzzles him, as he tells him out of his first inaccurate impressions of a new found Messiah. Watch Nathaniel, as he at length follows the wise advice, "Come see for yourself." What a vision it was! The Master reaching the honest heart of the scholar as he draws near—the scholar adoring the divine insight of the teacher, until there comes the impassioned cry 'Rabbi' thou art the Son of God. Thou art the King of Israel." Here is a clue to the Master's method in enlisting disciples from first to last. It was necessary to make them absolutely sure of Him in order that they might be absolutely confident and trustworthy for Him in the days to come; and there are two confessions which stand out from the rest as typical illustrations of the effect His personality had on them. "Lord to whom shall we go? Thou hast the words of eternal life. We believe and are sure that thou art the Christ the Son of the living God," and the other is that last night in the upper room, "Now we believe that thou knowest all things, therefore by this we believe that thou comest forth from God." This strong confidence arising from the Lord's personal character and divine insight and foresight only needed His own blessed spirit to rivet it on their hearts, in order to beget that strong confidence which, in later days, enabled these men to "turn the world upside down." The same vision of a personal Lord is needed now and should be able to produce the same result. This personal dealing between the souls, this vision of Himself, this coming under the spiritual influence of His own word—these surely are primary conditions of discipleship, and never were they more essential for ward work to be done than now.

Only thus can we have witnesses who can say: "I know". It is our duty to bring the practice of the church back as speedily as possible to that of the earliest days. The common way to bear witness on the largest possible scale. Jerusalem was to be the centre. The uttermost parts of the earth were to be the circumference. The promise was a Divine endowment of spiritual forces that should be sufficient for this world-wide witness. Does not the Lord's own words about the "witness" and "the power" provide us with an altogether new hope for the best use of present opportunities. Here surely is a promise that in the degree in which we His disciples are obedient to His command to bear witness on the most Catholic scale, in that degree shall His power be felt in our own church and nation. In the interest then of the great Harvest Home which is our hope, let us keep our vision of the Lord very distinct and clear. Let us watch from the great vantage ground, the marvellous and constantly changing panorama of human history. Let us know by careful study the developments as they come to pass in the great world as our harvest field and see that the overflow of our church's life and nation's life is such as will interpret to it our Lord and Master. Let us not be afraid we shall lose for our own land anything of what it so sorely needs. The circulation of this life blood will keep the blood at the heart strong and pure and sweet

These are some of the visions! these some of the plain duties that the Lord by His spirit would say before us and upon His disciples. May He also give us "the hearing ear and the undertsanding heart".

Mr. Cox illustrated various parts of his lecture by apt touching stories which carried their own special lessons.

At the close of the meeting afternoon tea was served to the visitors by the members of the W. A.

Master Gerald Dunford entertained a number of his friends on Monday afternoon and evening in honor of his fifth birthday at the home of his parents, Mr. and Mrs. Garfield Dunford. The young people spent a delightful time in playing games and in singing. The beautiful birthday cake, with its five candles all alight, which centred the tea table, was the admiration of the youngsters.

Illustrated Lecture.

Rev. Walter Cox gave an illustrated address on "Church History" in St. John's School-room Monday night, under the auspices of the A.Y.P.A. This is the first of a series of lectures, and dealt with this important subject from the day of Pentecost (the birthday of the Church) till about the year 600 A.D. The lecture was intensely interesting, combining a most romantic story and historic facts.

The Lord Bishop of the Diocese of Toronto will administer the Holy Rite of Confirmation in St. John's Church on the afternoon of December 15th.

Personals.

Mr. S. Fairbairn, of Orono, was in the village on Monday.

Mrs. Chant has returned from a visit to friends in Unionville and Toronto.

Mrs. C. W. Finnemore, Jr., of Toronto, is visiting her sisters, the Misses Griffin.

The Misses Ray were in Peterboro on Saturday.

EVENING COAT.

A stunning evening coat is made of cloth of silver trimmed with bands of leopard fur.

Saturday Store Hours—8.30 a.m. to 9.30 p.m.

The CRESSMAN Company Limited

All Gifts Boxed and Wrapped for Mailing if Desired

The Store of Holiday Happiness

SHOP EARLY

Come, Tell—What Are Your Christmas Wishes?

THE Store is brimful! Everyone is smiling and happy! Come tell us what your Christmas wishes are! Come see the tastily displayed Gifts in the New Gift Shop on the fourth floor. See the hundreds of things for the men in the Men's Shop. Feel the holiday spirit of happiness on the main floor and throughout our entire organization.

Why Not a Coat
As Your Gift?

Novelty materials, such as camel cloth, cut velour, Bolivia and duvetyne, are used in these specially priced Coats. Attractive style, made with self tucking, folds and embroidery of contrasting colors. Some have fur collars and cuffs and others of self material. Sizes 16 to 38.

PRICED FOR SATURDAY AT $17.50.

CRESSMAN'S SECOND FLOOR

Colored Check Dimity at 35c Yard

There are only a thousand yards of this ideal lingerie fabric, in colors of maise, pink, blue, mauve, honeydew and white. Full yard wide.

CRESSMAN'S SECOND FLOOR

CHINESE HAND-EMBROIDERED
Night Gowns $3.95

Indeed a beautiful garment for yourself and for Xmas giving. Twelve lovely designs to choose from and each one vies with the other in charm.

French Kid Gloves $1.00 Pair

$2.00 TO $2.75 VALUES

A clearaway lot of about two hundred pairs of broken lines from our regular stock. Colors are black, navy, white, grey and brown. Only two or three sizes in some colors, but a good range of sizes in the lot. Buy them Saturday for Xmas gifts. Come sharp at 8.30.

CRESSMAN'S STREET LEVEL

The Four-Day Sale of English-Made Hosiery

Is a Big Feature in Saturday's Selling

Ladies' Wolsley Silk and Wool and All-Wool, **$1.19**, Regular $2.00, $2.25 and $2.50 values.

Sport Ribbed and Plain Black Cashmeres, **89c.**

All-Wool Sport Ribbed and Plain Knit Black Cashmere, **79c.**

"Wolsley" All-Wool Wide and Narrow Ribbed and Black Cashmere, 2/1 ribbed, **69c.**

Misses' Shot Ribbed Black Cashmere and Crown Brand Fine Ribs, **59c.**

Men's All-Wool Worsted Socks, **49c.**

Men's All-Wool Heather Socks, **79c.**

Men's All-Wool Black Cashmere Hose, **65c, 2 pairs $1.25.**

ALL ENGLISH MADE.

Ladies' Hosiery—Street Floor, First Circle
Men's Hosiery—Men's Shop.

Gift Suggestions from the Linen and Household Sections

Pure Linen Colored Border Towels, **59c** and **89c** each.

Hemstitched Embroidered Linen Towels, **98c** each.

Lace Trimmed Runners and Centres, brown and white, **$1.39** each.

Hemstitched Linen Tray Cloths, **69c, 75c** and **$1.15** each.

Fancy Damask Linen Towels, **85c, 98c, $1.25** and **$1.50** each.

Colored Border Bath Towels, **59c, 79c, 98c** and **$1.25** each.

Linen Damask Table Cloths, **$4.95** and **$7.50.**

Linen Damask Napkins, **$4.75** and **$4.95** doz.

Madiera Doilies, **25c, 39c, 59c** and **80c.**

CRESSMAN'S STREET LEVEL REAR ARCADE

Saturday's Mid-Day Lunch, 50c.

In the Tea Room Third Floor

SOUPS
Cream of Tomato. Vegetable.

COLD MEATS
Roast Veal, Ham, Jellied Tongue, Salmon.

HOT MEAT
Roast Beef brown gravy

VEGETABLE
Mashed Potatoes Creamed Corn

DESSERT
Apple Pie Whipped Cream
Vanilla Ice Cream.

Bread and Butter. Pot of Tea or Coffee

THE GIFT SHOP

will have new attractions on Saturday, so bring along your shopping lists and spend a few hours in this bright place where Xmas shopping is made easy.

An Orchestra will play from 3 to 5 in the afternoon and in the evening from 7.30 to 9.30, you are invited to hear it.

"Gifts for Everyone at Every Price."

See the New "Under Arm" Bag

in the Gift Shop Saturday. Very specially priced at **$2.95.**

NEARLY THREE HUNDRED DOZEN LOVELY
Colored Gift Handkerchiefs in a Dainty Gift Box, 69c

Just to see these gift boxes of Handkerchiefs is to instantly recognize their unusual value. The finest of mercerized Swiss mulls, hemstitched and beautifully embroidered in the nicest colorings we have ever shown. Three colors in each box.

CRESSMAN GIFT SHOP, FOURTH FLOOR.

Gifts of Lingerie

COSTUME SLIPS, UNDERSKIRTS AND BLOOMERS

Materials such as messaline, charmeuse, cherry blossom and Cypress silks used. Attractive and inexpensive gifts.

"NIAGARA MAID" GLOVE SI LK VESTS, $2.00

Made in plain open style, with self straps. Color pink only. Sizes 36 to 42.

CRESSMAN'S SECOND FLOOR

TWENTY-SEVEN DOZEN
Fleece-Lined Bloomers 59c

Heavy quality. Cleared from the mill as substandards, but any slight imperfections there might be will not in any way impair the wearing qualities. Heavy knit ribbed, reinforced gusset and a choice of several colors. Sizes 34 to 40.

BARGAIN ANNEX, FOURTH FLOOR

CHRISTMAS SHIPMENT OF ALL NEW
Mahogany Serving Trays 99c

A useful gift that is always appreciated in every home. Convenient size and sturdily built, and a choice of brass or wooden handles.

GIFT SHOP AND BARGAIN ANNEX, FOURTH FLOOR

Buy Children's Hand-Sleighs

IN THE BARGAIN ANNEX SATURDAY

BIG VALUES, 39c, 69c, 89c AND $1.19

BARGAIN ANNEX, FOURTH FLOOR

HALF-PRICE AND LESS FOR
Ladies' Chamoisette Gloves 39c

Gloves that were cleared to us at half-price and less. Saturday in the Bargain Annex we will pass this saving on to you. Colors are black, chamois and white, and in the lot are sizes from 5½ to 8½.

BARGAIN ANNEX, FOURTH FLOOR

Stationery Always Acceptable

The gift of Stationery invariably gets a good reception, for it is something one never has too much of. Here is a splendid choice of stocks and tints that are fashionable. A box of fine Stationery bearing an air all its own, can suitably go to the most fastidious friend.

GIFT SHOP AND STREET LEVEL

Many Feet of Show Cases Containing
Silver Hollow Ware

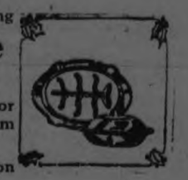

Including Complete Assortments

A gift of Rogers 1847 Cutlery or Community Plate may be chosen from our special Christmas stocks.

"Just as you step off the Elevator on the Third Floor."

1 Only—Chesterfield Arm Chair

Upholstered with extra heavy tapestry and trimmed with blue mohair. Has spring arms, back and seat. Priced at **$49.00.**

CRESSMAN'S THIRD FLOOR

Say It with a "Hoover"

A gift supreme—one that will be remembered throughout the coming years by the service rendered. You can't go wrong on a "Hoover."

CRESSMAN'S THIRD FLOOR

Silk Mixture Umbrellas $3.95

Good quality silk mixture, with grey, white or amber tips and ferrules, featuring the new "stubby" style. Built strongly on a ten-ribbed frame and guaranteed. An excellent gift.

STREET LEVEL, REAR ARCADE

Candlesticks

IN SILVER, WALNUT, MAHOGANY, BRASS AND POLYCHROME

And to go with these, Christmas Candles of every description and color, size and shape, ranging in price from **25c** to **$1.50** pair.

GIFT SHOP AND THIRD FLOOR

English Wool Reversible Rugs

Here is one of the nicest and most useful presents you can buy. English Wool Reversible Rugs in wonderful Oriental colorings that give that distinctive touch to the home.

Size 24 x 48 inches, **$5.75.**
Size 27 x 48 inches, **$6.50.**

Saxony Wilton Rugs $6.00

You can save money by purchasing hese hard wearing Rugs. They come in size 27 x 48, and the colors are fawn and blue, fawn and green and black, blue and rose. Regular $6.95.

Comforter and Drapery Chintz 25c

36-inch Chintz in splendid colorings, light ground with bluebird, rose and all-over patterns, for Saturday only. Regular 39c, for **25c.**

45 Inch Madras Muslin 49c

400 yards of 45-inch Madras Muslin in beautiful scrowl, floral and all-over designs will be put on sale Saturday. If you are thinking of buying curtains for Christmas you should see these. Regular 65c, for **49c.**

Beautiful Mercerized Velour Cushions

Round and bolster shapes. They come in rose, blue, mauve, flame and taupe colors. Round, **$5.00.** Bolster, **$6.50.**

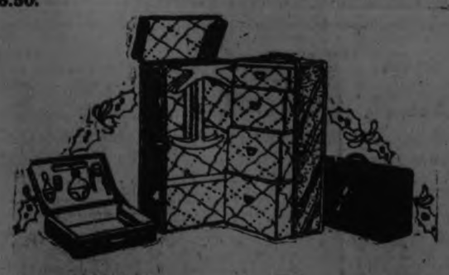

A Gift of Baggage
Will Reflect Your Own Good Taste

CLUB BAGS, SUITCASES, HAT BOXES, DRESSING CASES, TRUNKS AND WARDROBE TRUNKS, AND OVER-NIGHT BAGS

CRESSMAN'S THIRD FLOOR

Let Our Comprehensively Stocked Men's Shop Take Care of
The Gift for "Him"

May we impress the fact that to shop early is to have the advantage of better selection and better service?

Lounging and Bath Robes

of English make, that will long be remembered and appreciated. Moderately priced at **$11.50** to **$18.00.**

A House Coat

will make his hours at home exceedingly comfortable. English made. A garment luxurious and easy. Priced, **$9.50** to **$15.00.**

Boxed Gift Neckwear

Every design you can imagine. Here you will find a Tie for every taste. All boxed and priced **49c, 75c, $1.00, $1.25, $1.50** and **$2.00.**

GIVE HIM GLOVES—bound to please.

LINEN HANDKERCHIEFS, with embroidered initial.

SILK HOSIERY in single or half-dozen pairs are sure to be appreciated, in attractive gift boxes.

CRESSMAN'S MEN'S SHOP—NORTH ENTRANCE

Hear the Orchestra in Gift Shop Saturday Afternoon and Evening

Yes, There is a Santa Claus

Years ago a perplexed little girl wrote a letter to the Editor of The New York Sun, saying: "My father says if you see it in The Sun, it's so; tell me truly, is there a Santa Claus?" Mr. Frank P. Church replied with a beautiful editorial, a part of which follows:

"Not believe in Santa Claus! You might as well not believe in fairies. You might get your papa to hire men to watch in all the chimneys on Christmas Eve to catch Santa Claus; but even if they did not see Santa Claus coming down, what would that prove? Nobody sees Santa Claus, but that is no sign there is no Santa Claus. The most real things in the world are those that neither children nor men can see. Did you ever see fairies dancing on the lawn? Of course not; but that's no proof that they are not there. Nobody can conceive or imagine all he wonders that are unseen and unseeable in the world.

"You may tear apart the baby's rattle, and see what makes the noise inside, but there is a veil covering the unseen world which not even the strongest man, nor the united strength of the strongest men that ever lived could tear apart. Only faith, fancy, poetry, love, romance, can push aside that curtain and view and picture the supernal beauty and glory beyond. Ah, Virginia, in all this world there is nothing else real and abiding.

"No Santa Claus! Thank God! He lives, and he lives forever. A thousand years from now, Virginia, nay, ten thousand years from now, he will continue to make glad the heart of childhood."

Turnbull's for Gift Merchandise

Here you will find Christmas shopping less a task and more a pleasure. Every department filled to overflowing with gift merchandise, gathered from the four corners of the globe, temptingly arrayed and plainly priced to make selection easy. We especially draw your attention to the Oriental Bazaar in the Basement, the Gift Booth on the Second Floor and Toyland on the Top Floor.

Candy Specials

200 lbs. of Patterson's famous Patterkrisp just fresh in. Sells regularly at 49c lb. Saturday special..... **39c**

Ganong's Pure Barley Sugar Toys, lb..... **50c**

Madame X Girdle

The Madame X Reducing Girdle has been generally accepted by particular women who desire to reduce. Amazing results are apparent from the first. Sold in our Corset Dept., 2nd Floor.

Leather Belts

Suede Finish Leather Belts with perforated design. Nickle buckle. To be had in various popular colors. Assorted sizes. On Sale at, each..... **69c**

Smoking Stands

Wooden Smoking Stands, walnut finish, about 25 inches high, with glass ash tray, hand-turned stem. Sold on the Third Floor Saturday at..... **$1.69**

$500 Voting Contest

Make your Christmas shopping help to bring joy to the less fortunate in our neighborhood. Every 25c purchase made in this Store from now until the end of the year means a vote for some charitable organization. Fourteen money prizes will be distributed to the first fourteen contestants, amouning to $500.00, first prize going to the one receiving the highest number of votes. Note the standing to date.

1.—St. Vincent's Orphanage
2.—Children's Aid Society
3.—G.W.V.A.
4.—Knox Church Ladies' Aid
5.—House of Providence
6.—Protestant Home
7.—Salvation Army
8.—Y.W.C.A.
9.—Trinity Ladies' Aid
10.—St. Luke's Ladies' Aid
11.—Kiwanis Club
12.—Institute for Blind
13.—King George School Association
14.—Nicholls Hospital
15.—St. John's Church Guild
16.—G. W. V. Auxiliary
17.—Otonabee Chapter
18.—Y.M.C.A.
19.—Peterborough Health Association

Mr. Brownlee, the Blind Man

Mr. Brownlee, the well-known blind reed worker, is demonstrating his skill on our Third Floor, where a most attractive display is arranged of the many useful as well as ornamental articles made by this skilled, though handicapped artisan. Many gift suggestions are to be found, moderately priced.

HANDKERCHIEFS

Handkerchiefs, 3 for 50c

Swiss Lawn Handkerchiefs in all colors, with hand-embroidered corners and hemstitched. An outstanding leader for Saturday. Regular 25c value..... 3 for **50c**

Men's Linen Handkerchiefs, 25c

Pure Linen Handkerchiefs in cambric finish, full sizes, narrow hemstitched hem. Splendid value at, each..... **25c**

At 25c

Superior quality Swiss Lawn Handkerchiefs with lace or hand-embroidered corners. White or colors. Good value at 39c. Saturday's price, each..... **25c**

Initials

Women's fine quality Pure Linen Handkerchiefs with hand-embroidered initial, narrow hemstitched hem. Regular 50c, 3 for **$1.25**

JEWELRY

Beaded Bags

Round style Beaded Bags, all hand made, silk cord draw string. Choice of black and white or red and steel. Suitably lined. Special value at..... **$.150**

Pearl Necklets

Indestructible Pearl Necklets, graduated beads, have sterling safety clasp set with three rhinestone brilliants, 24-inch string. Individually boxed at..... **$1.49**

Slave Bracelets

Shell Bracelets with brilliants in different colors. Very new and decidedly attractive. Make acceptable gifts. Each..... **98c**

Eversharp Pencils

An Eversharp Pencil or Wahl Pen always make acceptable gifts. We have an excellent assortment for ladies and gents, in gold or silver, from, each..... **$1.00 to $4.00**

GLOVES

Gauntlet Chamo-Suede Gloves in attractive style. Cuffs exquisitely embroidered with silk threads in harmoniously blended colors. Griffin make. Double-tipped fingers and narrow turn-back cuffs. A choice of mode, beaver or grey. All sizes. Pair..... **$1.25**

Cape Gauntlet Gloves

Petrin Club Brand Cape Gloves with P.K. seams, narrow turn-back cuff of slightly darker hue, in beaver, brown or grey. All sizes. Pair..... **$3.25**

Wool Mitts

Children's Wool Mitts in fine rib knit. Choice of navy, cardinal or grey. Assorted sizes. Pair..... **39c**

Hand Bags

We are featuring Hand Bags and Purses of superior quality at a very low figure. Real leather, in pouch, swagger, envelope or under arm styles. Make acceptable gifts. Will give excellent satisfaction, and are very reasonably priced at..... **$1.98**

Sweet Grass Baskets

Novelty Baskets made by the Indians. Hand woven from sweet grass. Make attractive yet inexpensive gifts.

4-inch Round Baskets	25c
6-inch Round Baskets	45c
8-inch Round Baskets	59c
9-inch Round Baskets	89c
Waste Paper Baskets	$1.49
Shopping Baskets	$1.69

Coats and Dresses, Regular to $39.50 for $25.00

High-grade Coats and Dresses are greatly underpriced in this wonderful one-price grouping. The Coats are of the popular pile fabrics, such as suedine, duvetyne, zibeline and mohair. All individual styles. Some with collars of the material, others enriched with collar, cuffs and bandings of luxurious fur. All lined throughout and an excellent range of sizes to select from. There are Dresses for almost every purpose, whether it be afternoon, street or party wear, in Canton or satin-faced crepes. Slim of line and relieved with touches of the newest of trimmings. Also several French hand-beaded models with georgette or Canton foundation, elaborately adorned with beads in exquisite design. Values to $39.50, for..... **$25.00**

Smartly Styled Blouses for $2.95

A one-day special in Blouses that should not be overlooked. Newest of styles, best of materials and workmanship, in dimity or broadcloth, plain or striped. By making your selection tomorrow you will save from $1.00 to $2.00 on regular prices. Make ideal gifts. Sizes to 44. Your choice at..... **$2.95**

Trimmed Hats of Charm for $3.25

Created in the season's sponsored styles from Lyon's velvet, Hatter's plush and a few satin effects. The range of styles includes pokes, turbans, high crowns, roll brims and front turns. Black and many of the season's approved colors. Values to $6.00, for..... **$3.25**

Come to Toyland

Dolls! Dolls!

Dolls of every description—never did we have such a wonderful assortment. Dressed or Undressed Mama Dolls or waxen beauties. You are bound to find something suitable no matter what price you wish to pay. Many outstanding leaders are to be found in the assortment. Priced at, from..... **25c to $18.75**

Books

2 for 25c

Story Books for boys and girls, with stiff linene backs. Boy Scout Camp-Fire, Girls' and Natural History Series, **2 for 25c**

25c

Interesting stories for boys or girls in Liberty, Prudy and Mistletoe Series. Stiff backs, good quality paper. Each..... **25c**

49c

300 Cloth Bound Books by well-known authors. Stories for young or old. Choice at..... **49c**

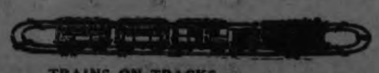

TRAINS ON TRACKS

An excellent assortment to select from at various prices. We especially mention one number with Figure 8 Track, Engine, Tender and two Coaches at..... **$4.50**

DOLL CARRIAGES

A splendid range of Doll Carriages are on display in all of the regulation styles. Strong frames, wicker or leatherette bodies. Priced from..... **98c to $12.00**

MECHANICAL TOYS

Scores of new novelties in Mechanical Toys have arrived. Strongly made. Heaps of fun. See special demonstration..... **59c to $1.25**

TAXI

Mechanical Yellow Taxi, strong mechanism, disc wheels, polished enamel finish, measures 10 inches long by 5 inches high. Extra special at..... **$1.50**

In the Basement

Visit the Oriental Bazaar

Rare treasure gifts gleaned from the strange lands of the Orient. Quaint pieces of Pottery exquisite in finish and design, Woodenware cunningly stenciled and burnished to a degree, unusual pieces of China. All are temptingly arrayed and very reasonably priced in the Oriental Bazaar.

$1.25 Table Hand-Painted Pieces

We have a large assortment of Hand-Painted Pieces in various shapes and colorings assembled at one price, from which you may select Salad Bowls, Cake Plates, Marmalade Jars, Spoon Trays, Cream and Sugars, Celery Trays, etc. Regular up to $2.25, for..... **$1.25**

Nickle-Plated Tea Pots

Solid Copper Nickle-Plated Tea or Coffee Pots. Ideal for gifts. Have splendid pouring spout and ebonized handle. 8 to 10-cup capacity. Regular $2.50 value, for..... **$1.98**

97-Piece Dinner Set for $21.50

White and Gold 97-Piece Dinner Set made from English semi-porcelain. Heavy gold handles and banded edge. Round vegetable dishes and straight side cups. A Set that sells regularly at $32.00. Saturday for..... **$21.50**

Tin Cake Sets at 75c

Square Cake Sets made from heavy tin. Suitable for Christmas cake. Set consists of three tins in sizes 9 x 9, 7 x 7 and 5 x 5. Extra special at, set..... **75c**

Umbrellas

English Umbrellas in the popular stubby style. Have silk and wool shower-proof top, steel frame, bakelite tips and carved wood handles. Decidedly attractive and ideal for gifts. Splendid value at, each..... **$3.75**

Briefly Mentioned

Tinsel Rope, for decorating	6 yards 25c
Red Silk Baby Ribbon, for tieing parcels	10 yards 15c
Crepe Paper, all colors, 10-ft. rolls	4 for 29c
Toys for Christmas Trees	5c to 15c
Gift Mottoes, by well-known authors	$1.00 and $2.00
Vulcanite Small Tooth Combs, regular 25c, for	15c
Christmas Greeting Cards	5c to 25c
Women's Silk Knitted Ties, regular 75c, for	49c
Infants' Rubber Pants	2 pairs 49c

THE J. C. TURNBULL CO. LTD.

SEVENTIETH ANNIVERSARY OF CHRIST CHURCH, CAMPBELLFORD

Consecration Services Performed Years After Erection by Bishop Strachan.

WAS FIRST CHURCH

1854 Church Was Roofed—Slabs of Wood Used as Seats.

CAMPBELLFORD, Dec. 5.—The seventieth anniversary services of Christ Church, held during the month of November, closed Sunday. The present church was built seventy years ago, but was not consecrated as it was not free from debt. In 1861, when the debt was paid, the consecration services were held by Bishop Strachan. (This is a rule of the Anglican Church that, to be consecrated, a church must have no debt). When there was no church, missionaries used to come and hold services in barns or any place they could find suitable. From the record book some information is gathered. In 1835, on the 7th day of June, Rev. Mr. Harpur came from Belleville and visited Seymour Township. Major Campbell was living in what is now Campbellford at the time. Mr. Harpur tells of his visit in the following words: "The next day I proceeded to the Township of Seymour, which, though not within the limits of the Midland district, I was directed by the Lord Bishop to visit occasionally. From Major Campbell I met with the most kind and encouraging reception, and learned that the inhabitants of the Township are particularly desirous of having a clergyman resident among them, and to whose maintenance they would willingly contribute. They have also held the building of a church or churches in contemplation; but owing to some little disagreement about the proposed site, they have never yet been able to carry this into effect." Mr. Harpur tells of another visit which he made on August 16th of the same year. "He officiated in the morning in a barn near Major Campbell's, and in the afternoon, on the other side of the river, in the upper room of a grist mill belonging to Mr. Ramsay. On this occasion Mr. John Tice kindly acted as clerk, both morning and afternoon. On the 23rd of August, 1835, Communion service was held, at which there were twenty-four communicants. The barn where the morning service was held was near where the Agricukural Grounds are at the present time, and the grist mill spoken of was on the opposite side of the river, somewhere near the First Dam. In September Seymour was again visited, when he found that they had decided to build two churches, one on either side of the river, and that the sum of thirty pounds per annum, for three years, had been subscribed towards the support of a resident clergyman. This was not fulfilled as Seymour continues on Dr. Bethune's list of 'distant stations' as late as 1849. Dr. Bethune was at that time rector at Cobourg, Archdeacon of York and afterwards Bishop of Toronto.

A record given now shows the year 1861, when Rev. Edward C. Bower was the missionary in charge of the district. Mr. Henry Rowed described Campbellford at that time to be composed of three or four little log cabins, surrounded by a forest, and named Seymour Bridge. Mr. Bower held services in an old log building near where the Paper and Pulp Mills now stand. This belonged to a Roman Catholic named Boland, who kept the post office. Mr. Bower lived in a small log house near Mr. Chas. Bonnycastle's home. While living there the settlers came to the services in their farm wagons, bringing the missionary with them. Later the place of worship was changed to an apartment over a general store, owned and occupied by Mr. John Gibb, where the Standard Bank now stands. In 1863 Mr. Bower was changed to another place, and J. S. Clark came in his place. Mr. Clark was a missionary for Percy as well as Seymour from 1853 to 1856. It was during his time that Christ Church was built, in 1854, just seventy years ago. During that summer, as soon as the church was partly built, the services were held in the church. When Mr. Rendle, an old settler, came to Campbellford in 1864, the church was roofed, but there were no pews, the congregation sitting on boards resting on blocks of wood, and the clergyman preached from a board raised up with props.

The following are copied from some of his entries:

November 9th, 1854.—Work done at the church. Received from Mr. H. Rowed, church warden, for strapping walls and altering door, twenty pounds.

August, 16th, 1855 — Plastering the church. John Forbes, Thirteen pounds ten shillings.

When pews were put in the church Mr. Rendle made and presented a pulpit of butternut to take the place of the rough board used before The earliest record of confirmation is in August 1856, when Miss Annie Rowed, (sister of Mr. Henry Rowed, late of Campbellford, but now in Saskatchewan), Miss Rosina Rendle, (now Mrs. (Dr.) Bogart, who is Mrs. A. J. Jenkins' mother and lives with her), Mr. Frank Bonnycastle (Mr. Chas. Bonnycastle's father) and renewed their vows and received the Bishop's benediction. A class in 1858 numbered seventeen and included Ellen Rowed, Catherine Keys (who was an aunt of Miss H. Campbell), Richard Bonnycastle, (father of Frank Bonnycastle), Lydia Archer, (the late Mrs. A. Rendle) and Wm. Archer, (father of J. P. Archer). The next confirmation class was in 1861, July 17th with sixteen members, amongst them being Henry Rowed, Ernest Denmark, Charles Bonnycastle, Miss Thomasin Bedford, (who is still living and resides on Queen street) and M. I. Archer. It was during this visit of Bishop Strachan, that the church was consecrated. This was the Bishop's last visit to this Parish, as he died in 1867

In 1855, on Jan. 29th. Henry Rowed and his wife, Kate Rowed, gave over twelve acres of land to the Bishop to be held upon certain conditions and the church and present Rectory were erected. Though at the time there was a frame building which was used as a parsonage. This plot of ground and frame building belonged to Captain John Tice of the British Army. He had this land from the Crown, and part of it including the old house was sold to Mrs. Elizabeth Carlow, who gave it to Henry Rowed. He later gave it to the church as this was the wish of Mrs. Carlaw. There was no resident clergyman in the Parish from 1856 to February 1858. The last entry in Mr. Clarke's name was dated Feb. 10th 1856. During this time occasional services were held by visiting clergymen, especially Rev. Charles Ruttan. The first resident clergyman when the church was consecrated was Rev. F. J. S. Groves. Besides having services in Campbellford for Seymour West congregation, he also held services in Warkworth for Percy and at the English Line School house every other week for Seymour East. Mr. Groves adopted the system of pew rents which lasted for about forty years. These rents were recorded in pounds, shillings and pence. The present Rectory was built in 1871, in the time of J. S. Baker, rector. For ten years, Rev. R. W. Hindes was Rector, he following Mr. Baker. The gallery in the church was built in 1876 and in 1883 the chancel was added and a cemetery was consecrated. In 1888 the cemetery was enlarged and the church was re-decorated in 1889. This was during Rev. T. Walker's time. During the time that Rev. W. E. Cooper, M.A., B.D., was rector, there were several improvements added to the church, mostly gifts New windows of colored Cathedral glass, a thank offering from the members of the Woman's Auxiliary, new doors from the late E. J. Burke, a beautiful and expensive altar cloth, brass vases from Confirmation class of 1893.

A very costly brass lecturn by E. A. and Mrs. Bogg, windows, stone font and white silk frontal from the Willing Workers; Memorial Stain glass windows in the east wall of the chancel in memory of the late Robert Cockburn, the gifts of his niece Mrs. Hobden, now living in New York City.

Mr. Cooper was methodical during his life and while in Campbellford he left the usual records of baptisms, marriages and burials, and also a memorandum of all the improvements made with a record of the Communions of individual members of the Parish.

In 1908 Rev. W. E. Cooper died suddenly but his diary was written up to noon on the day of his death. He made a comment on the Christmas offering of 1900, which shows his sense of humor "Thirty-eight people gave 5 cents each. Christmas offerings to the parson !!! Grand !!!? Total $17.89. Rev.A. J. Reid, M.A, succeeded Mr. Cooper. The improvements during Rev. A. J. Reid's stay the Rectory was painted and papered and the steep incline of the walk to the Rectory was cut away The year 1904 being the 50th anniversary of the building of the church, Jubilee services were held December 4th. At this time a pipe organ was installed and dedicated, the amount contributed being five hundred and thirty dollars. The following are some parochial notes of the event:—

"Much pleasure and we hope lasting profit was derived from the admirable and eloquent sermons of our special preacher, Rev. C. E. Skey, who certainly had such a well filled church as has seldom been seen in Campbellford. The generally expressed desire that at its first trial the organ should be presided over by an expert musician was duly satisfied by Mr. L. J. R. Richardson, of Norwood, who drove over at his own expense for choir practice on Saturday and service on Sunday. The choir did their very best, and the music being thoroughly congregational was joined in most heartily by the crowded and reverent assembly."

We should not omit to mention that the children of the Sunday School fulfilled their loving part in contributing to the special fund of the day their offerings at the children's service, amounting to seven dollars and thirty-two cents"

The beautiful brass dish of octagonal design, "the decent bason" of the Rubric of the Communion service, which forms the second part of the Memorial of our late Warden was used for the first time at all the services."

During the term of Mr. Chas. Carpenter, who followed Mr. Reid, several added improvements were made. In 1911, a bath room was put in and the rectory painted and papered. In 1912 a choir vestry was added to the church. New furnaces were installed in the Rectory and church, and the church re-decorated During the five years from 1912 to 1917, the following gifts were presented to the church:—Pulpit by the Misses E. M. and B. Wallace; Credence table by Miss Muffit; a chalice by Mrs Robert Linton; two collection plates from part of the Hebden bequest, and a brass altar Rail by Mrs. R F Bullen A surpliced choir was also instituted on Easter Day, 1914, Dr George Archer, son of the late Wm Archer was presented with a gold watch, on the eve of his departure to the mission field in India. He preached at the evening service.

All departments of the church did their very best to make this 70th Anniversary month a great success and even the boys and girls in the Sunday School have done remarkably well in helping to bring the funds up to the desired amount. Not only were the services a success financially but a greater interest has been taken in the church and all have been inspired to better things. After listening to the splendid sermons for the four Sundays, with the exception of one, the speakers were former pastors:—Rev. A. J. Reid, of Toronto; Rev. Chas. Carpenter, of Toronto, and Rev. C. E. Clarke, of Belleville. The fourth Dr. G. F. Kingston, M.A., of Trinity College, Toronto. A college friend of the present Rector, Rev. G. C. Clarke.

Notices, written on paper with pictures of the church at the top, were sent out to all former members living in different parts of the world and asking for some aid to raise the twenty-four hundred dollars Up to the present about five hundred dollars have been sent in from these for which Christ Church is very grateful.

Framed photoes of all the Rectors since the consecration of the church, in 1861, are hanging in order at the Parish Hall on Rear Street.

The following are the names with dates of their stay as Rectors:—Rev. F. J. S Groves—1858-1868; Rev. J. S. Baker—1868-1875; Rev. R. W. Hindes—1875-1885; Rev. T. Walker—1885-1891; Rev. W. E. Cooper—1891-1901; Rev. A. J. Reid—1901-1911; Rev. C. Carpenter—1911-1917; Rev. C. E. Clarke, 1918-1924.

During the short interval between Mr. Carpenter and Mr. Clarke's coming Cannon Rollo, of Toronto, preached to the Congregation of Christ Church.

IRON LENGTHWISE

Always iron tucks lengthwise until dry, pulling them straight before using the iron.

YOU HAVE TRIED THE REST—TRY THE BEST
ROSE BRAND LARD
"Just What You Want for Your Xmas Baking"
CANADIAN PACKING CO., LTD.

DOWNEYVILLE NEWS

Social Events in the Village —A Brisk Auction Sale.

DOWNEYVILLE, Dec. 5.— A progressive euchre and social was held here in the hall Wednesday evening and was a decided success. The Elwood Orchestra from Lindsay furnished the music for the dancing, and during the evening cards were played at some twenty tables. The ladies prize was won by Miss Hazel O'Neill, a bar pin, and the gentleman's prize which was a pair of gold cuff links was won by Mr. Clare Scully. After the cards refreshments were served by the ladies and the remainder of the evening was spent in dancing.

On Tuesday a very successful auction sale of farm stock implements and household furniture of Miss Mary Connell was held. The day was fine and a very large crowd was present. Everything sold at fairly good prices, while George and Ted Jackson of Port Perry were the auctioneers. Miss Mary O'Connell with her mother intend to reside with Mrs. O'Connell's daughter, Mrs. Michael Hoolihan, north of the village.

We regret losing Mr. and Mrs. Thos. F. Crowley and family from our parish and that is another farm idle. All these people are leaving here but no one is coming to take their places. Mr. Crowley and family have been life long residents of this place.

The many friends here of Mr. James H. Lucas will be sorry to learn he is seriously ill in the Ross Memorial Hospital in Lindsay and hope to see him out again soon.

ADVERTISE IN THE EXAMINER.

Don't Let Wash-Day Work Annoy
SOMME
NAPTHA SOAP
the Housewife's Joy

BIRTHDAY SALE M'NABB STORES

Remarkable Expansion Due to Good Business Methods.

To-morrow morning, at nine o'clock, simultaneously in the cities of Peterboro, Kingston, Belleville and Brockville, the big sale begins with which the J. A. McNabb Company, Limited, is celebrating the fourth anniversary of their business. A remarkable expansion, due to careful buying and excellent management, has taken place within a brief space of time in this company. On December 1st, 1920, the Peterboro store was opened. On August 31st, 1922, the establishment at Kingston was inaugurated, and on October 26th of the same year, the Belleville store was commenced. On February 22nd, 1923, the fourth link in the chain was established at Brockville. Genuine bargains are guaranteed for the sale, which marks the fourth anniversary and commences here to-morrow morning at nine o'clock.

WILL KILL WOLVES FOR THIRTY CENTS

Mysterious Product of Western Man Offered to Mayor Turner For Development.

A plan to rid the country of wolves for 30 cents has been put up to Mayor Turner by Fred Larsen, postmaster and storekeeper at Fanny Bay, B.C. Mr Larsen read newspaper reports of the wolves over-running the country north of Peterborough, and hastened to write His worship offering to go 50-50 on a proposition that should, he says, net "$10,000 for bounty alone, let alone the skins and getting rid of the wolves"

Wolves are the most tricky of animals to avoid traps, the letter informs the Mayor, but this is not a trap. The mysterious agency that will rid the county of wolves will weigh only 2 ounces, and one is enough for the district. It is not poisonous, and cannot hurt cattle, horses, sheep deer or moose its originator says.

Mr. Larsen has not patented his mysteriously powerful agency, and seeks someone who will develop it and give him fifty per cent of the proceeds. He is eager to know if Peterborough has a good bounty on wolves, in which event he would probably come here with his two-ounce, non-poisonous mystery, and clear them all up.

NEW STOCK ISSUE.

Plan Completed at To-day's Meeting of General Elections.

TORONTO, Dec. 5. —(Canadian Press).—Special general meeting of shareholders of Canadian General Electric Co., Ltd., to-day passed by-laws whereby from present unissued capital stock of Campany, there be created and isued as preference shares fifty-two thousand shares of $50 per value to rank with present preference shares of companys' new stock together with like amount of common will be alotted to General Election Co., for cash at par proceeds to be applied to retirement of outstanding five million dollars debenture issue.

BELANGER ON STAND.

Says Montreal's "Red Light" District Grown Smaller in Past Year.

MONTREAL, Dec. 5.—(Canadian Press).—When the police probe resumed to-day Chief Belanger again on witness stand, expressed his opinion in answer to the question that Montreal's "Red Light" district had grown smaller by fifty per cent. in the last year although he admitted he had nothing to substantiate this opinion. This drew from Arthur Brossard, K.C., lawyer conducting investigation denunciation of lack of system in keeping check on disorder ly houses.

RADIO DID IT.

PITTSBURGH, Pa., Dec. 5. —(United Press.)—Tom Maley, armless singer and composer, sang love songs from K.D.K.A., and Miss Dolly Hess, of Chicago, a member of a New York musical comedy company, fell in love with his voice.

They started a correspondence, which culminated in their marriage Both are 28 years old.

HELD A BAZAAR.

The Ladies' Aid Society of the Mark street Methodist church held a dainty bazaar, with service of supper and afternoon tea, in the basement of their church yesterday afternoon and evening. The sale was officially opened at half past two o'clock by Mrs. M. A. Morrison. The president of the society, Mrs. A. Throop acted as general convenor. Mrs. J. Speer had the sale of home-made cooking, assisted by Mesdames Charlton, Hamilton and Crawford. The fancy work was in charge of Mrs. W. H. Morton, assisted by Mesdames Wand and Cornell. Candy was sold by Mrs. G. Record and Mrs. S. G. Rorke.

The apron sale was in charge of Mrs. J. Sucee, with Mesdames Pomeroy, Cox and Nounce.

The ladies in tea room were Mesdames Clark, Cross, Marshall, Carr and R. Record.

MAN SOUGHT IN MURDER TAKES CRIPPLED CHILD WITH HIM IN FLIGHT THAT ENDED WITH CAPTURE

By ERNEST L. LYNN.

CLEVELAND, Dec. 5.—This is the story of a little girl—with a six-pound iron brace on her crippled leg—who ran away with a man wanted for a policeman's murder.

Criminologists will shake their heads over this, seeking an explanation.

They will not wonder so much at the part the little girl played, for Leota Horton is only seven.

But they will wonder at the strange love of Albert "Red" Holt for this little girl and her mother—an emotion so strong that, although a fugitive charged with murder, he took Leota and her mother with him on his mad flight and thus brought about his own capture.

"Red" Holt was wanted for the murder of Policeman Michael Hahnel, who was shot down on Oct. 17 while arresting two men for a traffic violation in Shaker Heights, a suburb.

He was captured nine days later in Wheeling, W. Va., his money gone, spent on Mrs. Margaret Horton and her little crippled daughter. He refused to desert them.

Alone, he could have escaped—if not for good, at least for a long time. But he made his choice, and elected to take with him the two he loved best in the world.

Leota still prattles about the speed of "Red's" car.

"We passed all the cars on the road," she boasts, "police and everybody."

Leaves Family for Them.

It was a sordid love affair at best, this affection between "Red" Holt and Margaret Horton. For Holt already has a wife and two children, and Mrs. Horton has not yet been divorced from her own husband.

But the love of "Red" Holt for the crippled Leota was real.

And Mrs. Horton explains her own devotion for Holt thus:

"You can't know what it means to have someone bring sunlight into the life of a little girl—your own flesh and blood—a little girl that you see carried off to school every morning in a wagon full of other children with cruel iron braces on their bodies.

"Her own father never abused her, but neither he nor anyone else paid much attention to her either. And she was so little and pitiful.

"But 'Red' adored her. If Leota wanted to go any place with us, 'Red' took her. There was always something in his pockets for her. He took her to movies. She loved him.

"And so I loved him. I love him now. I'd go through it all again

"He is so tender and kind with women. He knew just what I needed in life. I shall never fail him. He loves me and I trust him."

They Stick by Him.

"And what of 'Red's' wife and children?" they ask Mrs. Horton.

"That makes no difference," she replies. 'Red' did not love them. It is just me and little Leota."

Police charge that 'Red' Holt and a companion, each with a previous prison record, shot a ploiceman who was riding with them to the station.

Shot him, they say, because, although they were arrested for speeding, they feared arrest for a hold-up they had just committed.

Holt protests his innocence.

Society's finger is turned against him. His wife is obtaining a divorce because of his infatuation for "the other woman."

No one sides with him but a woman and a girl.

The woman who says she loves him in spite of everything.

And the little seven-year-old girl with the cruel iron brace who adores him because he was kind to her.

HE LOVED THEM

Left/Leota Horton in the arms of Detective Lieutenant Emmett Potts. Upper right—Albert Holt, who hough being police, took the little crippled girl and her mother along with him, Lower right—Leota's Mother, Mrs. Margaret Horton.

LIGHT SENTENCE FOR LEO KORETZ

Gets Less Than Year in Coop For Stealing Millions.

CHICAGO, Dec. 5. — (Canadian Press.)— Leo Kerotz, noted swindler, will be eligible in eleven months to parole from penitentiary, to which he was sentenced yesterday from one to ten years. Bright's Disease, which the court considered in passing sentence may claim him as a victim before Parole Board considers his case physicians who testified claimed. Kerotz starts his prison term to-day.

Charged With Vagrancy.

Widow of Joe Baytoizae May Face a More Serious Charge.

...HAMILTON, Dec. 5.—(Canadian Press).—New sensation in Hamilton murder mystery precipitated today when Miss Amelia Baytoizas widow of Joe Baytoizas whose remains were found on mountain side several weeks ago was held by police on nominal charge of vagrancy. Yackman Zebo whose name was mentioned during testimony at the inquest also taken into custody as alleged vagrant..

Inspector Hammond while declining to discuss arrests intimated that serious charges might be levelled against the murdered man's widow.

HEAVY FIRE LOSS.

Fire Sweeps Buildings in Village of Arden.

KINGSTON, Dec. 5.—(Canadian Press).—Fire in village of Arden this morning destroyed milling plant and power house owned by J. E. Barker and two other buildings were severely scorched. Total loss $10,000 partly covered by insurance.

Automobile Chances

There are many of them for the carefully planning, prospective purchaser who takes advantage of the Want Columns in the Examiner.

What makes appeals to you most—would you like to get some particular style or kind of auto at a special price? Would you like to pick up a second-hand or a re-built car at a sacrifice price?

See what the Wants can do for you in accomplishing any of these automobile desired.

You may keep in close touch with automobile owners who will be interested to a chance to trade or sell their cars if you make the fact known through the Want Columns of The Examiner.

AGED COUPLE WED.

Kingston Lady, Aged 76, Weds Man Aged 78.

KINGSTON, Oct. 5.—(Canadian Press).—That there is joy in life beyond three score and ten years was demonstrated at Sydenham on Wednesday night, when Mrs. Sarah Marks, aged seventy-six, became the wife of Miles Ruttan, aged 78. The ceremony was performed by Rev. C. W. Hollinsworth, of the Methodist Church, at the home of the bride. About forty guests were present.

OFFICERS ELECTED.

A meeting of Court Langton, Canadian Foresters, was held in the Foresters' Hall on Monday evening, when the following officers were elected, by acclamation:

Past Chief Ranger, D. Kernaghan; Chief Ranger, G. Richardson; Vice Chief Ranger, S. Kemp; Corresponding and Financial Secretary, W. Stevens; Chaplain, H. Shurter; Senior Woodward, D. Jordan; Junior Woodward R. Meharry; Senior Beadle, H. Tranter; Junior Beadle, Geo. Pogue; Physician, Dr. C. D. Hewett.

Good Luck For All
WHO BUY DURING
P. BLACK'S
GENUINE UNLOADING SALE
COR. GEORGE AND KING STREETS
DON'T MISS THE HUNDREDS OF BARGAINS ALL OVER OUR 2 BUSY STORES. SALE WILL CONTINUE FOR THE NEXT FEW DAYS OFFERING
Wonderful Values In Our Two Busy Stores

LARGE SHIPMENTS OF XMAS NOVELTIES.
On hand ready for choosing, such as Handkerchiefs in Boxes of all kinds from
25c to $1.75
TON CREPE from ... $1.25 to $2.75
SCARFS IN KNITTED OR CAN-CAMCISOLES, BLOOMERS, PRINCESS SLIPS, WAISTS, PURSES OF VARIOUS KINDS, HUNDREDS OF OTHER LINES.
DRESSER SCARFS AND TABLE CENTRES ... 75c to $1.25
Satin Hats in newest fashions Saturday Special only $2.50

LADIES COATS, DRESSES AND SKIRTS ARE SELLING FAST AT THE REDUCED PRICES.
MEN'S AND BOYS WEAR
YOUTHS, BOYS AND MENS COATS ARE AT UNLOADING PRICES.
BOYS COATS heavy lined, Navy Gray, Chinchilla, flannel lined Reg. $8.00 for ... $.398
YOUTHS AND YOUNG MENS COATS heavy plaid back whip cloth. All colors, Newest Makes. Size 28 to 36. Reg. up $12.00 to $18.50. For Sat. Special $6.50 to $11,50
MENS COATS ALL REDUCED TO UNLOADING PRICES. YOUR CHOICE WHILE THEY LAST.

P. BLACK'S - Cor. King and George Sts.

BANQUET CHAMPS ON DECEMBER 11

City Council Will Honor Baseball Team—Approve Elective Police Commission.

At a meeting of the Legal and Reception Committee last night it was decided to hold the banquet to the Lakeviews baseball team, junior champions of Ontario, on December 11. It was also decided to invite the manager and captain of Kiwanis Bantams; Maple Leafs and Sacred Heart teams, and some of the officers of the league and that the medals and trophies shall be presented on that occasion.

No Action

License Inspector Joseph Stewart's letter asking the city to pay for damage done to his window by a stone was read and received.

Approve Scheme

A letter was read from the City Council of Kitchener, giving a copy of a resolution submitting a plebiscite to ascertain whether the electors wish two members added to the Board of Commissioners of Police, to be appointed by the Council or elected, and asking this Council to take similar action.

It was moved by Alderman Maher and seconded by Alderman Stocker and ordered that the letter be acknowledged and that the Council of Kitchener be informed that this Council approves of this action, but thinks it is too late to submit the question to the electors at this time.

SEMI-FINALS OF SOFTBALL LEAGUE

Leaders in Club Section Play on Monday Night at the Arena.

Owing to the fact that some of the softball teams have dropped out of the league on account of it being too cold in the Brock Street Rink to play their games, the leading teams in the Club section will play off and the winner will meet the Quaker Oats Company team, winners of the Mercantile section.

Monday night 7.30 Kiwanis play L.O.L. 50. Monday night 8.30 o'clock Teachers and Belmonts.

On Tuesday night at 8 o'clock the winners of Monday night's games will clash and on Wednesday night the club section winners play the Quakers in the finals at 8 o'clock.

All games will go 9 innings and Alex Kay and Shiner Johnston will act as umpires.

POLICEMAN ATTACKED.

Pounced on by Two Men and Beaten Into Unconsciousness.

TORONTO, Ont., Dec. 5.—(Canadian Press).—Attacked and beaten into unconsciousness at an early hour this morning, when two men leaped upon him from a darkened lane near the Centre of the city. Policeman William Simpson was later found by a passerby and brought into the hospital. This afternoon it is reported that Simpson was progressing favorably.

MRS. FISHER AND KIDNAPPED BABY

When Mrs. Wilbur Fisher, of Boston, was granted a divorce and custody of her two-year-old son early last summer, she little knew the heartaches that awaited her. In August her baby was snatched from her sister and hurried away in a limousine. Months passed in following futile clues. The search finally came to an end in Montreal, where at a baby farm, Wilbur, Jr., was once more clasped in his mother's arms.

GAVE AN ADDRESS.

The postponed meeting of the 37th Regimental Chapter I.O.D.E. was held yesterday afternoon in the Armories. The meeting was featured by an interesting address on his own work and the work of the Provincial Board of Health, given by Dr. A. Y. McNair.

NORTH STORE JOPLING'S NORTH STORE
POT ROASTS Meaty and Best Quality—lb. - 10c
OVEN ROASTS Tender and Juicy lb. - - - - 15c
Thick Plate Rib Beef, lb. 10c

PRIME RIBS OF BEEF (ROLLED) LB ... 23c
BEST SIRLOIN ROASTS (ROLLED) LB. ... 25c
BONELESS STEWING BEEF (LEAN) LB. ... 12½c
RUMP BEEF ROASTS (BONED)) LB. ... 18c
TRIMMED SHOULDER OF PORK LB. ... 16 & 18
HAM ROASTS OF YOUNG PORK LB ... 20c
STREAKY PORK, LB ... 18c
SHOULDER ROAST OF YOUNG LAMB LB ... 20c
LEG OF LAMB ... 28c
THICK BREASTS OF LAMB, LB ... 15c
RUMP ROASTS OF VEAL LB ... 20c
FILLETS OF VEAL, OFF LEG LB ... 28c
THICK STEWING VEAL LB ... 10c and 12½c
PORK SAUSAGE (SMALL) 2 LBS ... 35c
PEA-MEAL PICKLE BACK LB ... 33c

Choice Dairy Butter, lb. 33c

GET THE HABIT OF PHONING - - - - 275 OUR DELIVERIES ARE PROMPT

ROBERT HORN RESIGNS.

Quits Job as Vice-Chairman of Baldwins Limited.

LONDON, Dec. 5. — (Canadian Press).—Sir Robert Horn has resigned the vice-chairmanship of Baldwins, Limited, and some papers assume the resignation is the outcome of Sir Robert's chagrin at not having been appointed Chancellor of the Exchequer by Premier Stanley Baldwin. He is the largest shareholder of the firm. Other papers assert Sir Robert will shortly become a member of the Baldwin Cabinet as head of the Admiralty, whose present head is W. C. Bridgeman.

GERMAN BUTCHER ADMITS THE KILLING OF 27 BOYS

HANOVER, Germany, Dec. 5.—(Canadian Press.)— "I want to be dead before Christmas," is the insistent demand of Fritz Haarman, Hanover butcher, whose trial for murder of twenty-seven young men since 1918 opened yesterday.

Haarman, who at first gloated over the murders he had committed, now acts like a man violently insane, jumping about, excitedly tearing his hair and demanding that the trial be hurried along. Haarman confesses to the murder of fourteen but agrees that the total of victims may have exceeded that number. He admits cutting up the bodies, but denies seling the flesh as animal meat.

Sporting Goods for Gifts
THIS YEAR
That you will take all the benefits you are able to derive from participation in Winter Sports.
Follow this up by selecting the Sporting Goods of your choice, and give Sporting Goods to all those that you wish good health. Our stocks are complete with
SKIS SNOW SHOES SKATES
SKI HARNESS MOCCASINS SKATING SHOES
POLES SNOW SHOE HARNESS HOCKEY STICKS
TOBOGGANS, SPORT BREECHES, 22 RIFLES
SLEIGHS, FOOTBALLS, BOXING GLOVES,
PUNCHING BAGS, ETC., ETC. CALL AND SEE US. WE CAN EQUIP YOU FOR ANY CANADIAN SPORT.
White's Sports & Cycles Comp'y Limited
212 CHARLOTTE ST. 'PHONE 897. OPEN EVENINGS

CHRISTMAS GIFT SUGGESTIONS

GIFT LINGERIE

Dainty, alluring under things make ideal and much appreciated gifts. Buying them from Barrie's means that you are able to give more of these welcomed remembrances without spending any more money. For instance—

Boudoir Caps

Crepes and Satins, lace trimmed, in pretty styles Price .....75c to $1.50

Bloomers

In good heavy-weight, Jap and Jersey silk, in Green, Rose, Sand, Rust, Navy and Black. Price $2.00 to $5.50.

Camisoles

Crepes, Satins, daintily trimmed with lace, georgette and ribbon. Price 75c to $3.00.

Garters

The gayest of Garters of elastic, covered with ribbon and adorned with rosettes, are to be had in pretty colors each pair in box. Price 95c to $2.75.

SPECIALS FOR SATURDAY

BLOUSES

Good assortment of sizes and colors. Materials are Canton Crepe, Georgette and Tricolette. Sizes 36-42. Price $3.50.

STEP-INS

Fine French Emb. Nainsook Step-ins, suitable for Christmas giving. White only. $1.25.

SEE WINDOWS — Barrie's — SEE WINDOWS

CITY COUNCIL COMMITTEE REPORTS

Property Committee.

The property committee reported as follows:

Your committee received the following tenders for the collection and removal of ashes, garbage and other refuse during the year 1925:

Walter McGregor	$8,000.00
Edgar Millen	8,800.00
J. L. Young	9,000.00
P. Anglesey and H. Withers	8,800.00
Justice Blodgett	8,500.00

We recommend that the tender of Anglesey and Withers, who have had the contract, be accepted, provided that Aylmer Street, west side, from Manning Avenue to Smith Street be included.

We recommend that the matter of a refuse ground be left with the chairman of this committee with power to act.

We gave instructions that a by-law be prepared to provide that the Building Inspector shall not issue a permit for the erection of a garage until he has examined and approved of its location.

Legal Committee.

The Legal Committee reported and recommended as follows:

That an advertisement inserted in the Examiner calling out the veterans on the occasion of the visit of the Governor-General be paid for by the City.

That, without prejudice, he claim of J. Yacko for damage to goods by water be referred to the chairman of this committee and the Mayor with authority to settle it and if settled that the treasurer be authorized to pay the amount settled for on their certificate, and upon Mr. Yacko giving a release satisfactory to the City Solicitor.

That the chairman of this committee, Ald Phelan, and Maher be authorized to arrange for a banquet to the Lakeview Baseball team, Junior Champions of Ontario, and the Collegiate Institute Rugby team, early in December.

Fire, Water and Light Committee.

The Fire, Water and Light Committee reported as follows:

We recommend that the Peterborough Utilities Commission be requested to place three lights on McFarlane Street and one light near the street crossing on McDonnell street near the Bonner-Worth factory at points to be designated by the chairman of this committee.

We recommend that the Peterborough Utilities Commission be requested to place a hydrant on the west side of Aylmer street half way between Perry and Lake streets.

We received a letter from the Peterborough Utilities Commission suggesting to comply with a request from this Council for more light on Simcoe street and on Hunter street at Water street that two magnetite arc lamps on Hunter street east of Water street be moved to Simcoe street and replaced with large incandescent lamps connected with the clock at the bridge, and a large light placed on Hunter street at Water street and also connected with the clock.

We recommend that this suggestion be adopted and that the Commission be authorized to carry it out.

Finance Committee.

The Finance Committee reported as follows

Your committee received a letter from Dr. D. C. King, asking for the refund of a fine imposed on him on a charge of violation of the Narcotic Drug Act.

We recommend that a reply be sent to Dr. King that the Council has no authority to grant his request.

We recommend that a letter from the Citizens Research Institute asking that the Council subscribe to the Institute be received.

We received a letter from the Peterborough Baseball Association in regard to the $750.00 of rent it owes for the Riverside Park, and suggestion that in view of the financial condition of the Association if the Council insists on the rent being paid the Association be given an option on the park for next year.

We recommend that if the Peterborough Baseball Association pays 500.00 to the City Treasurer on or before December 31st next, that sum be acepted in full of the amount due.

We received a letter from W. F. Huycke, Clerk of the Election Board saying that the total cost of the revision of the Voters' Lists of the County for the recent Ontario Temperance Act Plebescite was $2,025.28 and that the portion payable by the City is $1,073.85, and asking that this amount be paid to Judge Huycke.

We recommend that the amount to this City be paid and that the Board be asked to supply a detailed statement if convenient.

We recommend that the final statement of the Collector's Roll for 1923 furnished by the Collector be received.

We recommend that $40 be paid to the Selectors of Jurors in accordance with the certificate of the Clerk of the Peace.

We recommend that Miss E. Thompson be paid two weeks salary which was deducted by mistake.

We received from S. Cohen a request for a refund of part of a second hand license fee paid by him.

We recommend that a refund of five dollars be made to Mr. Cohen provided he hands in the license for cancellation by December 31st next.

We recommend that $50.00 be paid to the Secretary of the Trent Waterway Association towards his expenses in going to New York in connection with advertising the waterway.

We recommend that the following accounts be paid:

Alexandra Industrial School, $46; Adamson & Dobbin, $2.31; Canadian National Railways, $285.98; Aaron Comstock, $12; E. J. Cadd, $4.80; Canadian Pacific Railway Co., $30.42 Campbell & Best $42.50; Township of Douro $73.93; G. Dunford, $4.; H. Evans, $2; Fanning's Steam Laundry $9.63; W. J. Green Tax Collector, $503.03; George Grange, $4.20; G. Gimblett, 39c; Adam Hall Ltd., $152.72; Peter Hamilton Co., Ltd. 55c; J. W. Hall, $15.75; Norman Harper, $9.20; Hodgson & Willison $4.00; King Edward Sanatorium for Cons, $24.36; H. T. Millard, $4.; The Mountain Sanatorium, $46.50; McColl Bros. Ltd., $21.50; The Nichols Hospital, $379.50; Peterboro Hardware Co., Ltd. $7.83; Peterboro Review Co., Ltd. $9.45; Peterboro Utilities Commission, $6.; Peterboro Utilities Commission, 75c; Peterboro Utilities Commission $5.98; Peterboro Utilities Commission $9.75; Thos A. Rehill Company $336.40; Remington Typewriter Co. Ltd. $2.40; W. T. Rogers, V.S. $3; Wm. Scott $7.15; St. Joseph's Hospital, $1221.00; St. John's Industrial school $174.50 W. Scott Co. Ltd. $476.88; R. J. Soden $683; Trebilcock Bros. $11.80; United Typewriter Co., Ltd $2.; White & Ackford $3.; Dr. T. W. H Young, $10.00; The Art Metropole $3.60; Bell Telephone Company, $43.48; City of Peterboro, (F.D.) $1; Canadian Manufacturers' Association $4; John Clarkson $2.50; Curtis Brothers, $18.60; Clay Products Agency Ltd, $950; Duffus Motor Sales $4.25; Roland Denne $10.40; J. W. Fitzgerald $111.35; Fitzgerald & Company $1.75; Goodwin Machine Tool Co., $6.50; R. W. Glover, $30; Hall & Hall $25; Robert Hicks Co. Ltd., $328.60; Eugene Hurtubise 75c; The Haven and Prison Gate M $36; Wm. Hamilton Co., Ltd. $3.02; Imperial Oil Ltd. $22.15; Kingnan Hard ware Co., Ltd. $1.35; W. F. Morrow $7.35; A. McDonald Lumber Co., Ltd. $195.97; McClennan Hardware, 70c; Parker's 50c; Peterboro Examiner, Ltd. $1130.28; Postmaster, Peterborough, $10.00; Peterborough Utilities Commission $14.10; Peterboro Utilities Commission 75c; Peterboro Commission 75c; Peterboro Commision $12.48; Robson & Penrose $1.50; W. H. Roberts, $1; The Roy Studio $44; Simpson, Copping & Co., $1.30; W. Stocker, $3.50; James Sutherland $3; Sullivan & Clancy $2.40; W. H. Taylor, $3.50; Treasurer of Ontario $831; Victoria Industrial School $121.50; Wallace & Smith, $6.28.

Your Board of Works reported and recommended as follows:

That the proposed agreement with residents of adjoining townships for the use of city sewers be referred to the chairman of this board and the Mayor to take the matter up with the Engineer's Department and report.

That a letter received by the board calling attention to the condition of the planking in the Canadian Pacific Railway foot-bridge be referred to the Chairman of this board and the Engineer's Department to examine the bridge and have it repaired as may be necessary.

That a conference be arranged with the property owners interested in a connection for sewer service at the east end of Simcoe street and this board.

Mrs. Gertrude White

IF YOU ARE NOT WELL HERE IS YOUR KEY TO HEALTH!

Hattonford, Alta. — "Being run-down after the 'flu' I was in a weakened condition, had dizzy spells and shortness of breath, followed by faintness. The middle age period made things seem as though I'd never feel well again, but I was determined not to give up. Hearing of Dr. Pierce's famous Golden Medical Discovery I sent for a bottle, followed the directions, and soon felt less tired and faint, and finally I got back to my normal state. I have thanked God many times for the restoration of my health so I could remain with my family, and I gladly recommend this Discovery of Dr. Pierce's for it is so pure, and worth a trial to any one who is run-down."—Mrs. Gertrude White, Crystal Springs Farm.

Golden Medical Discovery is put up in Dr. Pierce's Labratory in Bridgeburg, Ont., and sold by all druggists in both tablets and liquid. Send Dr. Pierce 10c for trial package of tablets.

Write Dr. Pierce, Prest. Invalids Hotel, Buffalo, N.Y., for medical advice.

PRAIRIE WOOL CLIP

Three Provinces Total 2,690,000 Lbs. Worth $631,700.

REGINA, Sask., Dec. 5.—The estimated value of the total wool clip of the three prairie provinces for the past year is $631,700 obtained for 2,690,000 pounds of wool. Alberta heads the list with 1,250,000 and received the best price which would average around 25 cents a pound. N. Saskatchewan had 840,000 pounds for which an average price of 23 cents was obtained. Manitoba's yield was 600,000 with an average price of 21 cents a pound.

TAXING PROBLEMS.

Relief For Ontario and Quebec From Legal Liability For Double Taxes.

TORONTO, Dec. 5.—(Canadian Press).—Relief for Ontario and Quebec citizens from legal liability for double succession duty taxes in case in which testators property is in both provinces, depends now upon the ratification of proposals which are before Ontario and Quebec Cabinets. Having returned from conference in Montreal with Quebec Government officials, Hon. W. H. Price, Provincial Treasurer, and Hon. W. F. Nickle, attorney general have submitted concrete proposals for reciprocal waivers of taxes by two provinces which are calculated to end vexing problem of long standing.

At present Ontario estates holding Canadian Pacific, Bell Telephone, Bank of Montreal, or other prominent stocks having headquarters in Quebec province have been obliged to pay both Ontario succession duties and Quebec succession duties.

CO-OPERATION NEEDED.

Coolidge Says U. S. Should Be Closer Associated With European Countries.

CHICAGO, Dec. 5. — (Canadian Press).—President Coolidge's outstanding message to the Middlewest in his two addresses here yesterday, was a pronouncement that the United States must end the policy of isolation and enter into co-operation with other nations.

Guarded as were the remarks, they revealed clearly that the President is prepared for closer association with Europe than characterized the unofficial assistance of the Dawes programme in which the Government took no formal part.

"I am profoundly impressed," said he, "with the fact that the structure of modern society is an essential unit, destined to stand or fall as such."

DISTINGUISHED PREACHER COMING TO PETERBORO.

The people of Peterboro will soon have an opportunity of hearing a prince of preachers and an outstanding representative of Canadian Christianity in the person of the Right Reverend Principal Clarence Mackinnon, D.D., Halifax, Moderator of the General Assembly of the Presbyterian Church in Canada. Dr. Mackinnon will preach morning and evening at the anniversary services in Knox Church on December 14th.

A correspondent in Regina sends a note on the recent visit of Dr. Clarence Mackinnon, to Saskatchewan. He says: "The Moderator came, saw and conquered the Synod of Saskatchewan. His resourcefulness is almost unlimited. He had the Synod in the hollow of his hand as he spoke on Wednesday evening. Select audiences were charmed by his messages at Assiniboia and Yellowgrass. The city of Regina he took by storm. Through the graciousness of His Honor Lieutenant-Governor Newlands and Miss Newlands, who entertained him while in the city, a number of the faithful were able to meet him in a social way. But the impact of his message stirred the whole city. Speaking in Westminster in the morning, in Knox in the evening, at an Armistice Memorial service in the afternoon, he made a real impression upon the throngs who heard him. His messages, like the strains of a symphony or the brilliance of a western sunset, are not reportable. The United Thanksgiving service on Monday morning — the shadow of coming events—brought inspiration to many hearts. The Church is stronger because of his coming. Thank God for our Moderator. He is come to the Kingdom for such a time as this."

We Carry a Complete Assortment of

Everyready Flashlights Radio Batteries

WHITE'S CYCLES AND SPORTS LTD.

212 CHARLOTTE STREET. - OPEN EVENINGS

WEDDING ANNIVERSARY.

Thirty Guests Meet at Home of Mr. and Mrs. Daniel Hennessey.

On Monday evening of this week Mr. and Mrs. Daniel Hennesey, 24 Cricket Place, celebrated the twenty fifth anniversary of their wedding. A surprise party in honor of Mr. and Mrs. Hennessey was held at the home of Mr. and Mrs. E. Sullivan, 93 Lansdowne street, when thirty guests were present and a very enjoyable evening spent in playing cards and the enjoyment of a full course dinner, served at midnight. The toast to the bride and groom was voiced by Mr. W. S. Merrell, and short speeches were made by Messrs. W. J. Grady and Maurice O'Heron. Many beautiful gifts were received on the occasion of this silver anniversary, including a handsome silver tea service from relatives and friends, the presentation made by Mr. J. Trombley, with the following address:

To Mr. and Mrs. Daniel Hennessey:

Dear Friends:—We desire to take advantage of this happy occasion, while we are together to celebrate the twenty-fifth anniversary of your marriage, to testify to you our gratification that your life has been prolonged to enjoy together a quarter of a century of married life.

We desire to join with the immediate members of your family in offering you our heartiest congratulations. We have enjoyed your friendship for many years and have highly appreciated the fellowship we have had with you, which has caused us to hold you in the highest esteem.

We hope that there are remaining for you very many years of continued happiness, and that the ties of friendship which bind us will grow stronger as the years pass by. We wish you to accept this tea service as a tangible expression of our sincerest good wishes.

Signed on behalf of relatives and friends by Mr. J. Trombley.

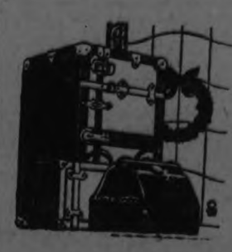

FREE! FREE!

W. H. ROBERTS

Celebrates her 30th year in leather goods and with every purchase of $10.00 or more will give free your choice of a lovely Kewpie Doll

And my ANNIVERSARY SALE will surprise the general public.

Buy your Xmas gifts now while the choice is good. Lowest prices in 10 years in real Leather Club Bags and Suit Cases, Trunks, Ladies and Gents purses, Gloves and Mitts, Dog collars, collar boxes, bill folds, harness, horse collars, robes and blankets, Auto rugs from $3.75 to $20.00. Special all leather and leather and leather lined 18-inch Club Bags Anniversary Special for $6.50.

182 SIMCOE STREET

Pony at the Door. Opposite Montgomery House.
Phone 1376J. Residence 1066J.

Answering His Call For Worth While Gifts

Every man who receives merchandise from this store, chosen as a gift, knows that whatever he will get Christmas morning is correct in every detail. For this is his store 365 days of the year.

Here is a list of practical gifts that a man always appreciates, particularly if it comes from Shop of Fashion Craft.

SHIRTS, HOSIERY, UNDERWEAR, PYJAMAS, NECKWEAR, GLOVES, HANDKERCHIEFS, BRACES, MUFFLERS, BATH ROBES, HATS, CAPS, SUITS, OVERCOATS, TUXEDO SUITS OR DRESS SUITS.

The following are a few Attractive Specials for Saturday Shoppers

10 DOZ. SILK AND WOOL AND MOGADORE TIES, REG. $1.50 FOR 95c
10 DOZ. PURE IRISH LINEN HANDKERCHIEFS, REG. 50c. ....5 FOR $2.00

BROADSYLK SHIRTS
Colors are Grey and Purple Stripes, Corn and Blue Stripe. Special—
$3.50

BROADCLOTH SHIRTS
An attractive line of Striped Broadcloth Shirts. Exclusive patterns, at—
$3.75

ENGLISH GUARD OVERCOAT.
Fashion Craft Tailored. Sizes 36 to 40, at—
$37.50

FANCY STRIP CASHMERE HOSE
The very latest. Reg. $1.50. Saturday only—
95c

JACK PRIMEAU

140 Hunter Street - - Exclusive Men's Wear

LADIES' AUXILIARY G. W. V. A. BAZAAR

The Ladies' Auxiliary to the G.W.V.A. closed their bazaar last night, with an extremely successful sale and a good patronage during the two days it was held in the G.W. V.A. Hall. A handsome sum was realized for the charitable work to which the ladies devote their funds.

The bazaar was opened on Wednesday afternoon by G. N. Gordon, K.C., M.P., Deputy Speaker of the House of Commons. Mr. J. Abraham acted as chairman, and Mr. R. J. Devey responded for the ladies in charge.

The hall was effectively decorated for the occasion with bunting and paper streamers in bright colors, artificial flowers and bright red Christmas bells. Overhead were strings of gaily-colored pennants. The booths were arranged at either side of the big enclosure, supper was served at a long table at the south end, and afternoon tea at small tables, centred with cut flowers. Quantities of ferns and plants added to the general attractive appearance of the tea-room.

The president of the Auxiliary, Mrs. R. J. Devey, acted as general convenor. The rummage sale was in charge of Mrs. E. Houghton and Mrs. S. T. Harris. Mrs. B. F. McNeeley had the sale of dainty babies' wear and handkerchiefs, and guarded also "Mr. Pig," an aesthetic fat porker done in pale pinks and blues, with a twisty black yarn tail. This gentleman fell to the lot of Mrs. Millard when the time came to draw for his lucky possessor.

Dolls of many types, from woolly babies to aristocratic ladies, were at the counter which was in charge of Mrs. E. McKinstry, Mrs. E. Porter, Mrs. M. Peace and Mrs. A. Monks. A sleeping beauty in a white cradle, with a fully-equipped wardrobe of dainty things, was a notable member of the big doll family, and was won by Mrs. J. Lee. A pink "Ma-Ma" doll went to Mrs. E. Nixon.

At this table also were the pretty brass fern-holders, in bright and oxidized finishes, sold by a returned veteran, and across the way were the boxes of window-cleaner sold by another vetreran.

Candy in dainty holders was disposed of by Mrs. A. Fielder and Mrs. J. Mills. A novelty at this table were balls of popped corn dipped in raspberry juice.

A fish pond, decorated with orange and green paper streamers, was supervised by Mesdames Alliston, Little and Dainton, assisted by Miss Dorothy Paterson. In a secluded corner, fortunes were told by Mrs. R. Bugg and Mrs. R. Lynch.

The kitchen table, where all sorts of good things to eat were sold, including home-made preserves, pies, cakes and biscuits, with some warm-looking quilts and a quantity of tea-towels, was in charge of Mesdames Sharpe, Head and Thorndyke. A big pink and white iced Christmas cake was at this booth, and was won later by Mr. S. Whatley. The bacon here went to Mrs. A. E. Paterson.

Aprons and woollen goods were in charge of Mrs. C. Wiggins and Mrs. G. Chambers. The dining-room, where quantities of dainty things in linens and embroideries were displayed, was supervised by Mrs. W. Hughes and Mrs. J. Mackness. The guardian of this section was a huge tom cat, a real flirtatious gentleman with green eyes, blue jacket and red bow tie. He fell to the lot of Mrs. E. Houghton, and Miss J. Layfield won the ladies' silk scarf.

The bedroom, where dainty and useful garments were on sale, was in charge of Mrs. A. Clark, and Mrs. A. Cripps had the sale of boys' wear.

The supper was an extremely good one, and received much appreciative comment from its patrons. Mrs. J. Welsh was in charge, with Mrs. Austin in charge of the kitchen. Assistants were Mesdames Black, McLeod, Paterson and Kelsey.

Tea was poured on afternoons of the two-day sale by Mrs. A. Tamblin and Mrs. W. R. Morris.

A very enjoyable musical programme on Wednesday evening was provided by the orchestra of the Junior Vets, with Leslie Abraham directing.

Drawings for the prizes were made by little Berenice McNeely.

REPORTS TO THE BOARD OF EDUCATION

Finance Committee.

The Finance Committee (E. B. Fowler, chairman) reported and recommended the payment of the following accounts:

Hydro-Electric Power Com.	$11.21
J. Taylor	6.00
Cooney & Jopling	8.57
F. R. Clarke	1.00
Peterboro Utilities Com.	138.63
Miller, Powell & Watson	9.00
Canadian National Telegraphs	1.10
Archibald and Richmond	100.02
A. Hope	10.07
T. P. Davies	11.55
Adamson & Dobbin	135.40
Alex. Gibson	2.00
Peterboro Hardware Co.	15.48
Goldsmith Bros.	20.22
Peterboro Review Co., Ltd.	2.63
J. C. Turnbull Co., Ltd.	78.01
Peterboro Examiner, Ltd.	1.90
W. H. Hamilton	6.80
Peterboro Milk Products, Ltd.	2.50
Typewriter Service & Supply Co.	1.75
J. Abraham	49.30
L. W. Lebarr	8.10
Higgins Hardware Co.	6.60
J. O. Jarrell	6.00
W. H. Hamilton	4.90
Peterboro Examiner, Ltd.	45.00
Peterboro Review Co., Ltd.	5.25
Trebilcock Bros.	1.25
Grant & Thorpe	2.50
The Merchants Press	7.36
Geo. M. Hendry Co.	24.75

The committee also recommends that the treasurer be paid the sum o $25 for petty cash.

Committee on Appointments.

J. A. McKone moved: Regarding the matter of the salary paid to Mr. Jamieson, head of the commercial department, which was referred to this committee for consideration, the committee recommends that as it is now nearing the end of the year, the question be left over for the consideration of next year's Board.

New Rules of Order.

Moved by J. A. McKone, seconded by Dr. Neal: "That the rules of order and regulations of the Board, as amended and submitted at this meeting, be adopted and that the secretary be authorized to have 200 copies printed in book form similar to the regulations now in force."

Confirming Accounts.

Moved by E. B. Fowler, seconded by Dr. Neal, that the payment of the following accounts be confirmed:

J. H. Vance	$36.82
Bell Telephone Co.	28.94
Jas. O'Keefe	627.30
Peterboro Utilities Com.	10.83
W. H. Hubel	1.75
S. B. Girven	5.20
M. J. Harvey	5.20

Monies Received.

Collegiate Institute Fees	$40.00
Government Grant, Auxiliary Classes	240.80
Government Grant, Kindergartens	172.80
Government Grant, Cadet Corps	300.00
Fees, Text Books and Supplies	470.19
	$1,222.99

SHORT SKIRTS AND SHIVERING SHINS

By HEDDA HOYT.

NEW YORK, N. Y., Dec. 5. — (United Press).—In spite of New York's wintery blasts, skirts grow shorter and stockings sheerer. American women needed but one little hint from Paris that short skirts were actually in again and hems flew upwards, first along Broadway and then along the avenue. And do not believe for a minute that there is an age limit on skirt lengths! Even mother is shortening her hems while the ex-flapper considers two inches below the knee a moderate length.

Every woman is as old as her skirt length these days. Of course, there are a few respectable and be-spectacled standpatters who keep their hems within a two-inch range, regardless of the styles. When skirts are short they raise their hems one inch, conceding that much to style. Then there are a few women of the on-the-fence type, who linger along at a half pace, never exceeding the ten-inch hem limit, but the fashionable progressives accept the short skirt verdict with glee, as they carry out their slogan "the knee is the limit."

If one were asked for the most conspicuous style on the avenue today she would say "legs." For whether skirts are scant, or full and circular, they are an inconspicuous part of the scenery. Stockings are as sheer as ever, if not more so, and shoes this season are as lovely as the manufacturers can make them. The old woollen stockings and flat heeled walking boots of a season or two ago, are decidedly passe. They flew with the flapper and are no more. In their place we have satin shoes and gauze hosiery of a matching shade.

Since the majority of frocks, ensemble suits and coats this year are bordered in fur at the hem, the short skirts do not look as though one had run out of material. Fur borders give them a finished appearance.

One can not be too careful about the appearance of one's feet this season as short skirts demand good-looking footgear. Plain patent pumps with gunmetal hosiery are smart, and brown leather with matching hosiery is also popular. Shoes of cut-out type are seldom worn by the smartly gowned woman, however. Vamps are shorter, if anything, and heels are moderately high. Suede shoes have many followers and velvet is again being worn. For afternoon wear shoes made of a very light shade of brown satin are extremely chic, especially if brown be the leading color note of one's costume. Still a lighter shade called "blond" satin is worn for evening, although the silver slipper is still generally popular.

Eve at Evening.

Evening capes of vivid velvet are fully as popular and equally as pretty as the most costly ermine wraps which have had such a following. Many of the fashionables who gather nightly at the Metropolitan Opera House are wearing lovely velvet wraps in preference to those of fur. So many women in New York possess real or imitation ermine wraps that they are no longer conspicuously beautiful. Whenever a style becomes over-popular or is duplicated in cheaper material, it loses it's style value.

That's what put the seal coat out of vogue and that is what is happening to the ermine wrap. The majority of velvet wraps are in brilliant colors, such as red, coral, peacock, green, etc. They are generally made in cape effect, as this year's evening wrap is the sleeveless, wrap-about garment. Collars are either of fur or of ostrich of self-shade. Recently such combinations as green velvet with green marabou collars have been noted in the Metropolitan's audience.

Evening gowns are simple affairs, relying upon straight lines and lovely material for their chic. Most gowns are beltless, sleeveless and short-hemmed. Necklines are still rounding and cut rather higher in front than in back.

Hugh ostrich fans grow gayer in color at each performance of the Opera, and more women are carrying them this season than previous season. It seems one can't go to the Opera without a fan, regardless of the drafts which come through the doorways and give one the sneezes. The boxes are just one fan after another until one re-arranges the nursery rhyme to—

"Mother, may I go out tonight?"
"Yes, my darling daughter—
Hang your fan on the balcony box
And hold your head with hauteur."

HERRIOTT EMBARRASSED.

Says Conversation With U. S. Are Mere Exchange of Unofficial Views.

PARIS, Dec. 5. — (Canadian Press).—Discussion in Great Britain of the supposed official negotiations between the United States and France about the French debt have embarrassed the Herriott Government, and a formal statement declares the conversation between Ambassador Jusser and Secretary of Treasury Mellon are "mere exchange of unofficial views."

Bishop Henson's Views on Prohibition

LONDON, Dec. 5. — (Canadian Press).—"It is a great misfortune that the temperance cause has largely drifted into the hands of total abstainers," declared Bishop Henson, of Durham, yesterday. "It is a pity, too, that the churches have tied themselves to a policy which is not dictated by their religion.

"Modern conditions ought to be met by a new type of public house. I am opposed to State control of liquor, for political reasons. It might become an intolerable menace to individual liberty."

PRIZEFIGHTER

Al Brown, flyweight boxer, is 5 feet 9 inches tall, but weighs only 112 pounds. Yet he's a very hard hitter.

The average man of the same height and weighing no more wouldn't step into the prize ring for a mint.

Brown has self-confidence which, in fighting as in life, can counteract a lot of handicaps—provided you haven't too much. Yet better to have too much than not enough.

BRAN FOR SOAP.

Bran may be used in place of soap for washing cretonnes and colored fabrics, and will have a tendency to starch as well as cleanse the fabric.

C. B. Routley's
341 George Street
Christmas Gift Shop
Presents for all ages, from baby to Grandparents, unequalled.
TOYLAND
All the newest Games, Sleighs, etc. Victrola with record $3.50
FORD CARS
With Starter .....49c.
SPECIAL
Chinaware, Dinner, Tea and Toilet Sets
97 Piece Dinner Sets $14.98
Silverware, Cut Glass of all kinds Manicuring, Brush and Comb and Shaving Sets, Leather Collar Bags, Suitcases and Club Bags, at Great Bargains. Good Assortment of Christmas Cards and Decorations.
C. B. Routley
341 George Street.

KEENE HORSE HAD SUCCESSFUL YEAR

R. Elmhirst Returned From Toronto After Winning 3 Firsts and 1 Second.

KEENE, Dec. 5.—Mr. R. Elmhirst has just returned from Toronto where he had been racing his horse at Dufferin Race Track. Needless to say he had a very successful trip, winning three firsts and one second. The past season has been very profitable, Mr. Elmhirst being continually on the track since June. He is well known to all the lover of horses on all of the local tracks, alway a good horsemen and a good sportsman, these qualities going to make him one of the most esteemed drivers on the track in this part of Ontario. "Just Jack", the colt which has been very proinent during the past season was bred and raised in Otonabee. This being its first season of racing, making its first start on the Peterboro track, his placing for the season being 10 firsts and 5 seconds in 15 starts, all races being in fast company and competing against horses from all parts of the Province.

The Elmhirsts are all well known as lovers of horses and a race would not seem a race unless an Elmhirst was on the sulky.

Mr. Elmhirst has a farm outside of Keene and devotes his time to farming when he is not racing. The total placing of his 3 horses was 21 firsts, 15 seconds, 7 thirds, and 4 fourths.

The Keene Methodist church held their anniversary on Sunday and though the weather elements were not just what might have been desired, it did not prevent a large audience both in the morning and evening.

The service was taken by the Rev. Mr. Barrett of Stirling who preached in his usual forceful manner. Mrs. C. H. Byers of Colborne was soloist for the occasion.

Tuesday evening a fowl supper was provided by the ladies and needless to say every one did justice to the dainties provided by them. Following this a concert given by W. H. Cunningham and his talented orchestra, assisted by local talent was greatly appreciated. The proceeds amounted to $325.00.

Mr. Earl Doris, Frank Graystock and Peter Mather are in Ottawa attending the Winter Fair.

Mr. F. C. McRae, district agricultural representative is in charge of the team judging competition.

Winter Sports.

The Keene Skating Rink Co. are considering installing electric lights in the rink for the coming winter. Good lights have been badly in demand for a long time at the rink and the patrons will gladly welcome the news of the prospect for a better light.

Many of the men are looking forward toward using the besom and stane.

This year Keene has entered in the Tankard games. The games of this group have been scheduled to be played on the Keene ice.

Master Wm. Wedlock who has been convalescing in Nicholls Hospital for the past five months has returned home.

Mr. Melville Wood has purchased the residence of the late Hannah Nelson.

Mr. Wood moved his family this week.

Mr. Joseph Stewart, License Inspector was in the village on Tuesday.

Teams are busy gravelling the road leading from Keene to Ashburns' Point. Tourists going to the lake next summer will find a good road.

Mr. and Miss Downs of Tyrone and Miss Jean Robertson of Trenton visited the home of Rev. Andrew McLaughlin, the past week.

Mr. Nelson Ridpath and John Edwards have opened a store in Lang.

Mrs. John McFarlane, Mrs. W. H. Cunningham, Mrs. Lillo, Miss Lottie Wedlock and Miss Wright of Peterboro attended the fowl supper on Tuesday evening.

A large number motored to Peterboro to see "The Thief of Bagdad."

Mr. David Kempt is in Toronto this week.

HUTCHISON TELLS HOW IT FEELS TO WRITE NOVEL

HATES TO LEAVE HIS CHARACTERS

Believed That "The Clean Heart" Would be the Book

"The Clean Heart," or "The Cruelties of Life", which will be shown at the Royal theatre on Monday, is based on the novel by A. S. M. Hutchison, the English author. In writing recently of how an author feels for the characters he creates Mr. Hutchinson said:

"The odd thing is the way I actually feel sorry when the immense task of developing a novel is through. I have often thought it was mere affectation of authors to declare that they were quite moved when obliged to part with their characters and send them out into the world. But I have found it is a fact. One can't, I suppose, live with characters for years, school them, scold them, be patient with them, love them, without their getting pretty close to the heart. Anyway, I found myself genuinely disturbed when it was good-bye; good-bye to Wriford, dear old Puddlebox and jovial litle Essie in 'The Clean Heart.' I loved them one and all."

He had thought over the theme of "The Clean Heart" for years, longed to tackle it; but completed two other novels before he started it. He always thought it would "be IT—THE book." He took two years to write the story. In the fall of 1913 he thought he had evolved the final plan of the book, but five months later he had revised the plan to a drastic extent. "The Clean Heart" brought him tributes of a kind which no other of his novels has evoked. He has a natural aptitude for humor and perhaps the outstanding characteristic in his genuis for friendship. And the natural counterpart of that is that he hungers for friendship in return. It is this personality that he injects ino his stories and that is the secret of their appeal.

Percy Marmont is cast as Wriford, Otis Harlan as Puddlebox, and Marguerite de le Motte as Essie.

80 WERE DROWNED.

Constantinople District Was Swept by Floods.

CONSTANTINOPLE, Dec. 5. — (United Press). — Eighty persons were drowned in floods which swept the famous vilayet of Alepho during the last 24 hours. More than 300 kilometers of railway line were damaged.

SAYS SHE CRAWLED INTO FURNACE TO DIE.

COLUMBUS, O., Dec. 5.—Mrs. Addie Sheatsley, wife of Rev. C. V. Sheatsley, pastor of Christ Evangelist Lutheran Church of Bexley, a suburb, whose body was found in the furnace of the Sheatsley home, committed suicide, Coroner J. A. Murphy held in his formal report of the tragedy filed with the county clerk of courts yesterday.

Coroner Murphy from the start held to his view that Mrs. Sheatsley deliberately crawled into the furnace, although C. F. Long, chemist, and Dr. H. M. Brundage, pathologist, after a series of tests, said it was their opinion she met death outside the furnace.

1,400 PEOPLE KILLED.

New Earthquakes Reported in Wonosobe District of Java.

AMSTERDAM, Dec. 5.—(United Press). — Upwards of 1,400 people have been killed and 1,100 forced to flee from their homes as a result of new earthquakes in the Wonosobe district of Java, according to unofficial despatches recreived here.

The Dutch authorities are taking measures to relieve the population.

HELD A BAZAAR.

The Women's Association of Murray Street Baptist Church held a dainty small bazaar, with afternoon tea, during Tuesday and Wednesday of this week, at 173 1-2 Simcoe street. There was good patronage during the two days and the ladies had a wide range of very pretty things on view, including a quantity of suitable Christmas gifts. The President of the association, Mrs. S. Cottingham, acted as general convenor; Mrs. Stanley Blewett had charge of the sale of fancy work; Mrs. T. J. Stenton and Mrs. W. H. Kidd of the white wear; Mrs. W. R. Breyfogle, Miss Margaret Mathews and Miss Ella Co[illegible] the home-made cooking; Mrs. D. Scott and Mrs. John [illegible] the aprons, and Miss Dot Routley of the candy. Mrs. C. B. Routley and Bro. J. A. Morgan had charge of the tea-room on Wednesday while it was supervised on Thursday by Mrs. A. Thompson and Mrs. Moulton.

WHOOPING COUGH
Hard on child—hard on Mother—dreadful when child is coughing, help to quiet spasms
CHAMBERLAIN'S COUGH REMEDY
Every User is a Friend.

YE OLDE FIRME
Heintzman & Co., Ltd.
EST. 1850—74 YEARS.
Special Xmas Sale

New and Slightly Used High-Grade PIANOS

UXBRIDGE UPRIGHT PIANO. Art Finish, Walnut. Like new. A splendid buy. Terms, $2.00 weekly. $265

HEINTZMAN & CO. UPRIGHT PIANO, Art Finish. Walnut. As good as new. Terms, $2.25 weekly. $300

ENNIS UPRIGHT PIANO, New Colonial design. A snap. Terms, $2.25 weekly. $325

This is your opportunity to get a good Piano at the right price, if you act quickly.

Heintzman & Co., Ltd.
COR. GEORGE AND HUNTER STREET.

For the Christmas Turkey Oval Aluminum Roasters $2.90
Other Roasters in Sheet Iron, Enamelled Ware and Aluminum from $1.10 to $4.15
BROWN'S HARDWARE
171 SIMCOE STREET,
Just around the corner from George Street.

HAWLEY'S
Old Home Candies
Corner George & Charlotte and 344 Charlotte

READY FOR BUSINESS!
We Open Our Bright New Store Tomorrow (Saturday) Morning
Walk-easy Shoe Store
With a Fresh New Stock of Fine Footwear for Men and Women. Also Hosiery in Mature Sizes.
PRICES ALWAYS MODERATE
SPECIAL BARGAINS FOR OPENING DAY
Call in and See Our Stock and Newly Decorated Store
K. KLINE, Manager - 440 GEORGE STREET

ROGOW'S 7th Anniversary SALE

The people of Peterborough and neighborhood have realized the extent of the bargains we gave them last Saturday. They came in scores. Lots of them could not get waited on, as such a sale has not been known in the history of Peterborough.

And to make it another big day to-morrow, we have cleared over one hundred Coats of all kinds from a manufacturer in Toronto. We bought them for cash, and we got them cheap, and we will sell them to you at such low prices that you could not resist coming to-morrow.

Read prices below and compare—

CLOTH DRESSES.
1 lot of cloth dresses, made of tricotine serge and poiret twill, on sale tomorrow. Were Reg. up to $22.00 FOR $7.50

SAMPLE CLOTH DRESSES
of extra heavy tricotine and French Poiret twill individual styles. Were $23.50. Sale price and a $3.00 skirt FREE $14.50

25 VELOUR COATS
all pure wool, lined and interlined, fur collars and some with cuffs, all sizes, were Reg. price $22.50 and a $3.00 skirt FREE $12.95

12 COATS ONLY
Made of plain and cut velours, cloth collar and cuffs, lined and interlined to the bottom. Sizes 18 to 44 Price for tomorrow only 9.50

15 CANTON CREPE DRESSES
in Navy and Black only. Sizes up to 40, made from the latest New York samples. Were $35.00 $15.50

15 COATS
made of extra heavy velour and duvetyn, fitch fur collar and cuffs lined with mark de luxe satin lining. Sizes up to 46. A great snap. Were reg. $39.50. And a $3.00 skirt FREE. Sale Price $21.50

45 AMERICAN SILK AND WOOL
Marvella Coats each one a different style, full lined and interlined, fur collar and cuffs, of Sable, Opossum, Fitch, Tibetan and others, Were reg. up to $59.50. And a $5.00 skirt FREE. On Sale now for $39.50

DRESSES
25 Satin faced canton crepe and plain satin dresses—Black, Navy, Brown, Sand and Gray. Were $25.00. On Sale for $12.50

EVENING FROCKS
We just got in some beautiful Evening dresses. They will also be placed on sale. Come and get one, were reg. $35.00. Price for tomorrow $19.50

Come early for to-morrow and get your best choice.

ROGOW'S STYLE SHOP
Smart Saleslady Wanted At Once. COR. BROCK AND GEORGE.

Capitol Entertainment

NOW SHOWING

LAUGH!

Say !---A whole lot of people never knew what a real laugh was until last night, when they saw The Scream of the Screen in this great comedy-hit !

HAROLD LLOYD
in His Latest Comedy
"HOT WATER"

Children's Matinee Saturday at 2:30 - 11c

FOXES AT MARMORA.

Reported Plentiful and Hunters Have Been Successful.

MARMORA, Dec. 4.—Foxes are reported to be plentiful in this district. Local shots have been very successful on their hunting expeditions.

Thomas Burnside of Madoc, visited in Deloro on Wednesday.

Mr. Harry Phillips who has been on the sick list, is recovering.

Bazaar Opened

A two days bazaar under the supervision of the ladies of the Sacred Heart Church was commenced on Wednesday afternoon in the Moloney and Forestell Block which was gaily decorated for the occasion. In the cafeteria, tea was served. A progressive euchre party on Thursday evening has been billed, a post-office, fish pond, and various other attractions added to the pleasures of a well patronized event.

Business Changes

There has been a number of changes in the business block of Marmora, this past week. The post office has been removed to Mr. Hubbell's old store. The former post office building will be occupied by Mr. Hartley, jeweller. Dr. Curtis has moved his office over the Dunlay store.

Mr. F. N. Marett is in Toronto.

Mrs. Sabine returned to her home in Weston on Tuesday last.

Miss Jennie Connor and Annie Linn visited Stirling on Sunday.

Father Traynor has been ill in the past week.

The Ladies' Aid of the Methodist Church met at the home of Mrs. Fred Wells on Thursday afternoon Plans were made for a chicken pie supper on Dec. 15. A dainty luncheon was served by the hostess.

A two-day bazaar is being held in the Forestell and Maloney block, by the Ladies of the Sacred Heart Church on Wednesday and Thursday of this week.

THE THIEF OF BAGDAD

BY ACHMED ABDULLAH

(Continued from Yesterday.)

CHAPTER IX.

Closely they crowded about the magic globe, watching tensely, while the Prince of India implored Doorga to cause the blessed miracle to materialize. Long and ardent were his incantations to the goddess. Not that it was really necessary. All he would have had to do was to say to the crystal: "Show me Zobeid!" and it would have obeyed immediately. But he saw here a good opportunity to impress the other two with the social importance of his divine relations.

So he chanted:

"Thee I implore, O Doorga, O Smashana Kali, O Mighty Ruler of the Lower and the Upper Firmament! Behold I am blood of thy blood and bone of thy bone! Hari Bol! Hari Bol! Hari Bol! Thou art the Mother of All the World, of men and women and cows and Brahmins, also of grief and laughter, of light and darkness and the Zodiacal Twins! Hari Bol! Hari Bol! Hari Bol! Grant me one boon! Show to me, thy blood relation, and to these two Princes by my side, though they are mere dust-created mortals, what Zobeid is doing at this very moment! Ho, Doorga! Ho, Devi!"

At once the magic globe clouded. Breathlessly they waited for a few moments while something—perhaps the very spirit of Doorga—came out of the nowhere and wiped over the crystal with a soft, gigantic hand, causing a great coiling of motley colors and interlacing of lines and curves to pour down into the golbe's opaque depths, then to separate, to co-ordinate neatly, and to picture Zobeid's apartment as in a miniature.

They saw every last detail of the apartment: the walls gemmed and inlaid; the floor of marble mosaic and covered with gold-threaded Teheran rugs; the carved Arab furniture; the great silver vases filled with a profusion of flowers, orange-flaming lilies, deep-red damask roses, and masses of feathery parrot-tulips of the most exotic shades, some purple, some white-spotted and stained with crimson and violet, others so dark that they seemed black. They saw the immense dressing-table with everything arrayed in proper order: attar holders, rose-water bottles, prepared sandalwood powder, saffron, and pods of musk. They saw, clustering about Zobeid's couch, a great company of men and women, amongst them her father, the Caliph of Bagdad.

The latter had his head bent on his chest. His shoulders seemed to be shaking with great sobs.

"What is the matter?" asked the Mongol with well-simulated excitement.

Then, as though in answer to his question, in the miniature of the globe the Caliph turned. They saw tears streaming down his face; and, as the crowd about the couch drew aside, they saw the Princess stretched out, pale, hardly breathing—on the point of death, there was no doubt of it.

Perhaps for the first time in his life, an idea not suggested by others popped into the Persian's brain.

"Quick!" he said, stepping on the magic rug. "Come with me! Let us fly to Bagdad! We shall be there within the hour!"

"Not at all! Has not our eminent colleague from Mongolia the mysterious apple which holds the secret of life and of death? Perhaps he will be able to save Zobeid—for me!"

"For me!" interrupted the Hindu.

"For myself! Just for myself personally!" came the Mongol's unspoken thought as he joined the other two on the rug.

"Hari Bol! Hari Bol!" shouted the cried the Persian.

"To the west—quickly!" commanded the Mongol.

The rug rose from the ground and cut rapidly through the air toward Bagdad, while down below, on the road between the latter place and Terek el-Bay, in field and village and desert and hamlet, the excitement and consternation of the people who looked up and saw the wondrous flying carpet, peaked to a hysterical pitch.

Hundreds fainted with fright.

Hundreds prostrated themselves and prayed to Allah and the Prophet Mohammed:

"Praise be to God, the Lord of the Worlds! The Compassionate, the Merciful, the All-Merciful, the All-Understanding! Thee we worship, and Thee we ask for help! Guide us in the straight way, the way of those to whom is Thy wrath nor of the erring!" The prayer was everywhere.

"The Day of Judgment is here!" shouted a Dervish. "Behold—up there flieth the Archangel Gabriel, calling the souls to gather before Allah's throne!"

"Allah!"

"Allah!"

Steadily the excitement grew.

Camels broke their halter-ropes and stampeded. Horses followed suit. Dogs became mad and bit stray human legs. Cats bristled their hair and scratched and hissed.

Seven old men and nine old women died with fear.

Nineteen small children became ill with colic.

A notorious drunkard gave oath that never again would he let fermented liquor touch his lips. A notorious Armenian usurer gave oath that never again would he charge over ninety-nine per cent compound interest a month. A notorious Greek banker gave oath that never again would he lie away his honor for the sake of oppressing the widows and the orphans. A notorious Jewish broker gave oath that never again would he cheat the simple Moslem villagers by palming off bad coins on them. Indeed, it was claimed later on that the flying rug did more toward the moral reform of certain foreign elements in Arabistan and the whole of Islam than a thousand laws and a thousand painful bastinados.

But if the people below were frightened, so was at least one of the magic carpet's passengers.

For, earlier in the morning, the Prince of Persia had breakfasted well though not wisely on half a stuffed goose, a large raisin cake drowned in whipped cream, a bottle of scented Shiraz wine, and a fine dish of prawns; and the jerking, rolling, sidewise motion of the rug as it sailed through the ether was conducive neither to his peace of soul nor to his peace of stomach. He groaned; shuddered; felt faint; turned a delicate pea-green; and he would have fallen overboard had not the Prince of India lent him a helping hand.

He was glad when, an hour later, the spires and roofs and painted domes of Bagdad came into sight, and when the rug flew low, entered the palace grounds, and at last sailed down the curved stairway into the apartment of the Princess.

Here, too, was excitement; surprise consternation; fear; question:

"What?"

"Where?"

"Whence?"

"Why?"

"How?"

"Well—we are here, aren't we?" replied the Prince of Persia, his pride overcoming his seasickness as he and the other two stepped down from the rug. "Here—to save the Princess!"

More hectic questions:

"What?"

"How?"

"When?"

Only the Moslem priests continued chanting their sobing, wailing liturgy since, given their vocation, they considered death much more important than life:

"Urhum yah Rubb! Khalkat, elathi ent khalakta; urhum el-mexakin wah el-juaanin, wah e'-ayranin! Urhum—urhum y'Allah . . ."

But the Mongol Prince interrupted their chant with chilly words:

"You are precious, my saintly friends. The Princess is about to regain life!"

"Kismet has decided that she must die!" exclaimed one of the priests.

"Maybe!" smiled the Mongol. "But I have decided that she must live!"

"How?" demanded the Caliph. "I have consulted the greatest physicians and scientists and professors . . ."

"And similar learned jackasses, I know," cut in the Mongol arrogantly.

"Sir!" cried the German professor, turning livid with rage.

"Sir!" echoed the French professor.

"Sir! How dare you?" echoed the other savants; and for once it seemed that they were thoroughly in agreement.

But the Mongol laughed.

"Behold this apple!" he said, holding high the magic fruit. "The greatest rarity on earth! With its help Zobeid will live again!"

It was a lucky thing that he was a Mongol, thus practical, rather coarse, basing his life on facts. For had he been Arab or Hindu or Persian, he would first have gone through half a hundred proper rites, would have observed due etiquette, and by the time he was ready to use the apple the Princess would have been dead for good. But, being a Mongol, a rough Man on Horseback in spite of his gorgeous Chinese robes, he calmly brushed aside learned men, philosophers, dry-nurses, slave girls, priests, sorcerers, and eunuchs; stepped up to the couch; slipped an arm about the Princess' shoulder without any ceremony, and scratched her slightly with the apple's purple point.

The effect was instantaneous. Zobeid sat up, her cheeks a healthy pink, her eyes clear and bright, her breath coming regularly.

"A miracle!" cried the Caliph, rushing up to her and kissing her hand.

"A miracle!" shouted they all; and so the death chant changed to a chant of thanksgiving while the Mongol Prince, using the excitement as he might a cloak, stepped up to Fount-in-the-Forest.

"Harmonious and exquisite thanks!" he whispered. "You have done your work well. I am grateful. Perhaps at a future date, after having been married to Zobeid for a few years, I shall reward you most splendidly by elevating you to the gorgeous rank, position, and title of my Number-Two-Wife. But—first of all—I must marry the Number-One-Wife—Zobeid!"

"Surely," replied Fount-in-the-Forest, "there can be no doubt of it now?"

"There should not be. But there might be. I believe in defeating Fate by preparing for the worst. For once my father told me that it is better for us to breakfast upon our enemies than to have our enemies dine upon us. So slip out of the palace, find Wong K'ai, and tell him to have my warriors in readiness. If I need them, I shall give a signal."

"What signal?"

"Three times I shall flutter my handkerchief from the window over there. Then let them attack town and palace with full, ruthless force. Ah!"—his narrow-lidded, oblique eyes gleamed, his teeth showed in a white, wolfish snarl, he was suddenly the Mongol, the rider, the raider—"let them spare neither man nor woman nor child! Let the ancient boast of our race come true—that grass will never grow again where once our horses' feet have trod!"

"Listen is obey, O Great Dragon!" said Fount-in-the-Forest triumphantly; and she kowtowed deepiy, and left the palace to find Wong K'ai.

The Mongol turned and joined the other two Princes who were busy answering the Caliph's questions as to the Why and Wherefore of the extraordinary happening.

"I am grateful—so grateful!" exclaimed the happy father, fondling his daughter's hand. "Grateful to all of you!"

"Do not forget that most of your gratitude belongs to this little magic apple!" suggested the Mongol. "With its help I restored life to your charming daughter. Life! The greatest gift in the world! Ah!"—he bowed deeply before the Caliph—"the greatest rarity in the world! I found it! Be pleased O delightful Zobeid, to accept it as a present!" He gave the magic fruit to Zemzem, the Princess' faithful Arab slave girl, and once more addressed the Caliph: "I have succeeded! I found and brought back the most marvellous treasure on earth! And now, according to your and your daughter's pledge, I claim her as my own—my bride—my wife!"

"Fair and just!" admitted the Caliph of Bagdad; but his words, as well as Zobeid's exclamation of horror and consternation, were swallowed in the Indian's angry:

(To Be Continued.)

THE CLEAN HEART
THE CRUELTIES OF LIFE

ROYAL TODAY AND SATURDAY

CHILDREN'S MATINEE SATURDAY 10c

Hoot Gibson
40 HORSE HAWKINS
A UNIVERSAL PICTURE

ANDY GUMP COMEDY | WM. DUNCAN *in* THE FAST EXPRESS

MONDAY - The Picture Unusual
A. S. M. Hutchinson's "The Clean Heart"

OVERCOATS

The Standard of Perfection

We could write a whole page about the good points of our Overcoats, and you would not buy without first seeing the Coats.

And That's What We Want You To Do

Carefully selected materials
Carefully examined tailoring.
Guarantees you perfect Overcoat values.

FROM $19.50 UP

Shirts

A special double thread English Broadcloth shirt with extra collar. In white, cream and grey, and price is ....

$2.95

XMAS GIFTS FOR MEN

Just jot down on your memo some of these suggestions. Then come and see our values and prices.

SHIRTS—NECKWEAR—SOCKS
HATS—MUFFLERS—CAPS
SUSPENDERS—HANDKERCHIEFS
GARTERS—ARM BANDS

Hats

We have been making a feature of a pure Fur Felt, guaranteed color and extra finish—We will have another lot for Saturday. In shades of Pearl, Fawn, Brown and dark grey ....

$3.50

We Have a Habit of Selling for a Little Less

Work Pants

We have added to our stock a wonderful range of heavy pants, good materials and made as pants should be $3.45 to $6.50

Boy's Specials

We will have for Saturday another range from 28 to 35 of Boys Blue Chinchilla Overcoats at $9.95

Work Shirts

MOGUL and OLD HICKORY Two of the finest wearing materials, Big, roomy, well made shirt and guaranteed colors.

$1.50 and $1.75

SEE OUR BOYS BLUE HUDDERSFIELD SUITS WITH TWO BLOOMERS AND BELT TO MATCH, WITH SILVER BUCKLE. GUARANTEE IN EVERY SUIT $14.50

MAHER & WESLEY

188½ CHARLOTTE STREET - - - Phone 577w

Regent THEATRE

ALWAYS A GOOD SHOW
TO-DAY ESPECIALLY SO

THE MAILMAN

You have seen "The Sea Hawk" and "The Thief of Bagdad." Here is a picture that is the equal of either. Come and judge for yourself.

"LEATHER STOCKING"
Series from Fennimore Cooper's famous stories.

FOX SPECIAL COMEDY.

SPECIAL CHILDREN'S MATINEE SATURDAY

Coming Monday—
THE MAN WHO CAME BACK

THEATRES

AT THE REGENT.

"THE MAIL MAN."

For fast moving, gripping drama, "The Mail Man," which played at the Regent Theatre last night, exceeds anything that has been shown at local show-houses recently.

It has been truthfully said that Emory Johnson's genius becomes more and more evident in each succeeding picture. Some thought that "The Third Alarm," another F.B.O. picture, would be the apex of his sky rocket career. Now he springs a surprise by bringing out a production more cyclonic, more amazing, and more elaborate than any which he has yet directed.

Even the work of the beloved Ralph Lewis seems to have improved with age, during the comparatively short time that he has enjoyed the distinction of being America's foremost character actor. We liked him before. We loved him in "The Mail Man."

Unlike the average run of sickly sentimental plays which are now flooding the picture market, "The Mail Man" does not feature prominently any mawkish love interest, and yet we predict it will be highly successful. It gets its unusual romance through the undying love of father and son, evidenced in the work of Lewis, as the mail carrier, and Johnnie Walker, as the mail clerk, his son. The two make a great team, and their characterizations will be remembered.

The supporting cast includes Taylor Graves, Rosemary Cooper, David Kirby, Martha Sleeper, Josephine Adair and Hardee Kirkland. The simple, human note which these actors give "The Mail Man" brings it out in bold relief from everyday pictures.

AT THE ROYAL.

HOOT GIBSON AS COMEDIAN WELL LIKED.

The ever-popular Hoot Gibson with that big good-natured smile of his is back at the Royal with something different from his usual run of stories. 40 Horse Hawkins is genuine humour, requiring none of the usual mechanical upholstering to "put it across." Hoot plays stage driver, porter, hotel waiter, fireman, stage manager, taxi driver, and as he says, "I'd quit this town if I could break in ten men to take my place."

Helen Holmes is also in the cast, and does fine work.

It is true that "40 Horse Hawkins" goes into a past dim to most present day theatrical patrons but in the days from which this was dragged this fun machinery was taken seriously. It is melodrama of the "East Lynne" type, starving, freezing mother and babe, sneering villainess, scornful, cold-hearted villain, and all the rest of it. Such a company comes to the little village where Hoot is cast as the entire staff of the local hotel and the Opera House.

From the little village to New York in search of the struggling little actress of the company goes Hoot. He loves her and fears what may happen to her at the hands of the villain of the company. Finally after many yokel blunders, the village stage manager finds the girl while working as a "super" in her show.

Anne Cornwall, Helen Holmes, Richard Tucker and Edward Sedgwick, who also directed the picture, are Gibson's capable support.

ANDY GUMP AT ROYAL.

One of the funniest of the series of Andy Gump comedies, "Andy's Temptation," is now playing at the Royal. Andy, Min and Chester are on their way to Australia to visit Uncle Bim, and the fun takes place on board, and on a desert isle where they are shipwrecked. It's a good one.

AT THE CAPITOL.

With Harold Lloyd in his latest vehicle, "Hot Water," one of the humorous Aesop Fable creations, and a very funny comedy featuring Hal Roach's Rascals, the Capitol Theatre is offering its patrons three evenings of laughs and merriment. The entire programme, outside of the brief travel films, is full of fun.

The spectacled Harold is as comical as ever, in his own ingenuous style, in "Hot Water," a matrimonial mix-up, featuring the harassment of a new bridegroom by his stern mother-in-law, Jobyna Ralston is his pretty bride. The hero becomes involved in a series of incidents that have to do with a crowded street car, an armful of bundles and a real live turkey, won at the last moment in a draw. The turkey, with its white neck bow, is one of the innocent actors in a screaming street-car episode, and figures later also in the peculiar circumstances that convince the wide-eyed Harold that he has murdered his mother-in-law. The incidents that lead up to this conviction are cleverly managed, and the audience shieks with laughter at the plight of the harassed son-in-law, who swallows some "Dutch courage" in an effort to face his rampant mother-in-law, and then lugs in a bottle of chloroform to help him out. He also takes his wife and her family for a drive in his brand new car, and gets into some hair-raising accidents that reduce it finally to a pile of junk. The usual Harold Lloyd atmosphere of bewildered good nature is manifest in this picture, and adds much to the hilarity of the various situations.

Hal Roach's Rascals appear in "Saturday Morning," and make an excellent comedy. The two little black creatures are stars in this picture, and are extremely funny. A "poor little rich boy" and a group of gamins go "buccaneering" and get mixed up with a perambulating bear. The freckle-faced youngster with his wide grin, who is a favorite in these comedies, has a starring session with his big 'cello. They are comical little lads and act with all the refreshing, unaffected enjoyment of children.

A Pathe Review picture of the adventures of Thumbelina, a Sport Review, with some excellent photos of aquamarining, a hazardous sport, and a very good Felix the Cat adventure, in which the sprightly feline engages in the banana business, round out an excellent programme.

IT PAYS TO ADVERTISE.

TUTOR FOR MRS. CHAPLIN.

Film Comedian Meets Requirements of California School Law.

HOLLYWOOD, Cal., Dec. 5.—A tutor has been added to Charlie Chaplin's menage for his sixteen-year-old bride in accordance with the California school laws.

HELD A BAZAAR.

The Ladies' Guild of St. George's Anglican Church held a very successful bazaar and rummage sale, with supper and afternoon tea, yesterday afternoon and evening. There was a very good attendance and the ladies realized a nice sum from their efforts. The President of the guild, Mrs. H. Rew, acted as general convenor. The sale of fancy work was in charge of Mrs. B. Moore and Mrs. E. J. Brown; Mesdames Warne and Wood had the sale of handkerchiefs and small articles, and the tea tables were in charge of Mesdames Howarth, Andrews and Farthing. Mrs. H. Monk had the fish-pond. An informal social evening, joined in by young and old alike, closed the evening.

ADVERTISE IN THE EXAMINER.

SPECIAL
For Discriminating Patrons
ROYAL
MON. TUE. WED.
The CLEAN HEART
THE CLEAN HEART
OR THE CRUELTIES OF LIFE
by A. S. M. HUTCHINSON

The Picture Unusual
Remember
This Freedom
and
If Winter Comes
Percy Marmont
Marguerite de la Motte
Otis Harlan
No Advance in Prices

MINORS DENOUNCE BAN JOHNSON; ASSERT FAITH IN JUDGE LANDIS

President of American League Attacked by Convention at Hartford for Statement of Gambling in Pacific Coast League.

BLAMED FOR CHAOS IN BALLDOM

HARTFORD, Conn., Dec. 5.—In one of the stormiest sessions in its history, the National Association of professional baseball leagues, involving the 25 minor leagues in the country closed up its annual meeting yesterday by adopting resolutions denouncing Byron Bancroft Johnson, president of the American League, for his utterings in respect to gambling conditions in the Pacific Coast League, reiterating its faith and confidence in Commissioner Kenesaw, Mountain Landis, as head of organized baseball and by ignoring the proposed amendments to the major-minor agreement, knifed at the major leagues for their apparent attempts to dominate baseball in the minor leagues.

Flaying "a major league president,' the first resolution adopted for creating "doubt, confusion and a condition inimical to the welfare of baseball," and branding those who by "Harassment, guerilla tactics and otherwise' increase the perplexities of Landis, the magnates went on record as saying that baseball was in a "chaotic condition" because of what they termed were "unwarranted attacks".

Drastic Measure

The parting shot taken at President Johnson in the second resolution was characterized by some of the more prominent league presidents as the most drastic measure ever adopted by baseball to clean up the haze of suspicion against the national game created by Johnson's alleged insinuations. Harry A. Williams, president of the Pacific Coast League, whose circuit introduced the first resolution Wednesday which resulted in the general resolution adopted by the convention as a whole yesterday, said that Johnson's charges of gambling on the coast would be probed to the roots of their source and that he would be forced publicly to prove his charges or withdraw them.

The first resolution adopted was termed by one magnate as a shot at Johnson for his utterings concerning Landis while the second resolution dealing specifically with the Pacific coast situation, was adopted yesterday at a special meeting of the coast wheel.

Purchases Announced

Clyde Milan, manager of the Memphis Club of the Southern Association announced the outright purchase of third baseman Taylor and first baseman Wade Lefler from the Washington Americans. He also purchased shortstop John R. Jenkins from the Rochester Club of the International League.

Dan Howley, manager of the Toronto Internationals purchased Pitchers Gibson and Smith from the Detroit Americans. The two pitchers were with Asheville, N.C., in the South Atlantic League in the past season.

Billy Webb, Buffalo, International manager, bought Chant Parkes, a right handed pitcher from the Ottawa Club of the Quebec and Ontario League. Patsy Donovan, Jersey City International League manager, signed John Tillman a free agent. He is a right handed pitcher.

Reading, of the International League, sold Hugh Ormond an outfielder to the Beaumont Club of the Texas League. Reading also purchased Sam Hyman of the New Haven Club of the Eastern League.

Oscar Tuero Cuban twirler and former member of the St. Louis Cardinals was sold by the Reading Internationals to the Mobile Club of the Southern Association.

SARNIA AT QUEEN'S

University Intermediates Put in Week of Brisk Practices.

KINGSTON, Ont., Dec. 4.—The Queen's intermediate have been working hard in preparation for the invasion of the Sarnia Intermediates here on Saturday in the Dominion Final and the coach has had the players going at top speed this week trying out every play and perfected them as much as possible. The locals realize that they are stepping up to a real team on Saturday and they have taken their practice with more seriousness than ever this week. Coach Hughes put them through a stiff scrimmage practice to-day and will let them off with signals tomorrow. It is expected that the regular intermediate team will start on Saturday with Frank McKelvey handling the quarter position. Norris McCrimmon, Ellis, Howard and all the rest of the huskies will be in Saturday's game and the tricolor will be at full strength.

The Sarnia team will come here on Friday and will rest up before going into action.

Bowling

LADIES' MERCANTILE

In the Ladies' Mercantile League last night at the Water Street Alleys, the C.P.C. Ladies, by virtue of their three straight wins over the Examiner Ladies, cinched the first half of the schedule. The C.P.C. Ladies performed in brilliant style all through the first half schedule and they simply walked away from the rest of the teams. They were supplied no real opposition from any of the opposing teams and suffered only 2 losses out of 12 games, coming through with 10 victories.

Some nice rolling was turned in last night. Miss L. Booth had high three games of the night with 459, and Miss V. Harrington gave her a close run for first place by rolling 11 pins less, 459. Miss Booth had the high single of 241. Other singles included Miss Moffat 102, Miss A. Fontaine 173 and Miss V. Harrington 160.

Following are the scores:

Examiner—				
M. Collins	82	135	95	—312
W. Cadd	142	93	150	—385
V. Harrington	151	160	136	—448
P. Robinson	64	...	...	— 64
E. Holmes	93	83	...	—176
Miss Health	128	123	...	—251
K. McCarthy	...	...	84	— 84
	533	599	588	1720
C.P.C.—				
J. Eagleson	140	130	124	—394
J. Moffatt	121	112	192	—425
L. Booth	103	241	115	—459
J. Vincent	128	93	...	—221
A. Fontaine	173	124	142	—439
K. Adee	...	...	102	—102
	665	700	675	2040

BANKERS LEAGUE.

Montreal dropped two out of three to Royals at the Water St. Alleys last night, O'Neil had high three with 561 and Philan second with 538. High singles:—Philan 241 O'Neil 226 Hollingsworth 211 and Mulholland 209.

Montreal.				
J. Hudon	145	107	115	—367
R. Mulholland	101	186	209	—496
N. Phelan	157	140	241	—538
E. Ackman	125	116	160	—401
Total	528	549	725	1802
Royal				
G. Campbell	158	171	117	—446
Hollingsworth	211	87	106	—404
W. Watt	126	180	185	—491
C. O'Neil	226	171	164	—561
Total	721	609	572	1902

KNIGHTS OF COLUMBUS.

Giroux lost three straight to Wolff last night at the Water St. Alleys. Thomas had high three—533. High singles:—Thomas 198 and 197 Wolff 185, McKinnon 173. Today Carson meets Clancy at 6 o'clock

Giroux (Capt)				
McIntee	131	149	157	—437
Whaley	113	106	116	—335
Corkery	99	152	153	—404
Giroux	138	169	161	—468
Total	481	576	587	1644
Wolff				
Thomas	138	197	198	—533
McKinnon	130	123	173	—426
Rutherford	132	149	160	—441
Wolff	127	185	169	—481
Total	527	654	700	1881

BRINTON CARPET.

Dominion 2—Carltons 1.

At the Water St. Alley last night Dominions took two from Carltons. Helliwell had high three with an even 600. High singles Helliwell 226 and 219, Murray 197 and Thomas 192.

Dominions				
A. Bishop	149	189	134	—472
P. Murray	162	126	197	—485
E. Helliwell	155	226	219	—600
D. Leether	150	136	154	—440
Total	616	677	704	1997
Carltons.				
L. Field	132	130	165	—427
L. Kilbrick	166	160	181	—507
L. Martyn	159	154	166	—479
A. Thomas	192	187	174	—553
Total	649	631	686	1966

MERCANTILE LEAGUE.

Nashua paper dropped two out of three to the Post Office last night thereby tightening the league race. A Parker had high three with 594 including a nice high single of 273. G. Gimblett rolled 195 and Fallon 192.

Nashua Paper.				
G. Gimlett	184	128	195	—307
D. McLeod	124	—	—	—124
V Hamilton	102	175	163	—440
E LeBarr	122	155	156	—433
A Parker	160	161	273	—594
Crowe	—	88	115	—203
Total	692	707	902	2301
Post Office				
I Legros	155	121	126	—402
A Carpenter	172	126	140	—437
G Moore	133	182	118	—433
G. Fallon	192	165	126	—483
H Ballard	165	180	160	—505
Total	817	773	670	2260

JUNIOR O.H.A. TROPHY

W. G. Rounds of Woodstock Offers Cup for Consolation Series.

WOODSTOCK, Ont., Dec. 5.—Frank Hyde, the Woodstock delegate to the O.H.A. convention and member of the executive has been authorized by W. G. Rounds, of this city to offer the Rounds Trophy as a prize to be awarded in connection with the new consolation series which it is proposed to established in connection with the Junior O.H.A. Series. For the last few years this trophy has been awarded in a consolation series between group winning teams which are eliminated in the semi-finals but Mr. Rounds feels that the new series will be more advantageous to Junior hockey and has asked Mr. Hyde to offer his trophy to the O.H.A. for this competition.

600 AT PRACTICE

Sault Fans Look Over Greyhounds' New Material.

SAULT STE. MARIE, Ont., Dec. 4.—Six hundred people turned out last night to watch the "Greyhounds" in their first practice at the arena and saw some promising material. All of last year's team, with the exception of Cain and Fred Cook, who have jumped to the pros., were on hand. Eddie Burk, the former St. Mary's junior, looked good and the two Tulloch's and Ferrone of last year Sault juniors, are also likely looking men. This is the earliest by some weeks that ice has been available in the Sault rink for several years.

DON'T LET YOUR BOWELS GET CONSTIPATED

A free motion of the bowels every day should be the rule of every one who aspires to perfect health, for once the bowels become constipated and clogged up, all the other organs of the body become deranged.

Keep Your Bowels Regular By Using

MILBURN'S LAXA-LIVER PILLS

They will clear away all the effete and poisonous matter which has collected in the system, give you a free, easy and natural motion of the bowels every day, start the sluggish liver working, and give tone and vitality to the whole intestinal tract.

Milburn's Laxa-Liver Pills are for sale at all druggists and dealers; put up only by The T. Milburn Co. Limited, Toronto, Ont.

COBOURG AND THE DISTRICT

A Big Sale on Farm of Late Samuel Matthews—Curling Club Meeting.

COBOURG, Dec. 5.—A big sale was held today on the premises of the late Samuel Matthews, Provincial Road, East, at which the farm implements, stock, etc. and household furniture were sold. Mr. Matthews' sudden death a few weeks ago, while he was engaged topping turnips in the field made this step necessary. Mr. Matthews passed away while his young son and the hired help were taking a load of roots from the field to the barn.

Mr. Lawrence Cryderman, Durham East, has gone to the Windy City. He was the fortunate winner of a free trip to Chicago Fat Stock Show by his good work at the October Durham Junior Farmers Judging contest.

South Darlington U.F.O. met on Monday evening at Orono to make arrangements for holding a county meeting at Orono in the near future to discuss matters of importance to farmers.

Curling Club.

The annual meeting of the Cobourg Club, which was held at the Curling rink on Tuesday night, had the largest attendance and was one of the most enthusiastic yet held. It appears as if a much larger number of curlers than usual will be busy with the "besom and stones" this season. Mr. J. W. Bickle gave an interesting description of the meeting of the Ontario Curling Association which was held in Toronto.

Following officers were elected:

Hon. Presidents—W. J. Crossen, J. D. Hayden and J .W. Bickle

President—C. C. Gerin.

Vice-Pres—J. E. Skidmere.

Sec.-Treas.—W. L. Allen.

Representative to meeting on Ontario Curling Association—J. W. Bickle.

Executive Committee — J. W. Sprague, Charles McCallam, F. W. Baker, W. J. Tetford, M. Booth and A. W. Middleton.

Tankard and District skips were not elected at this meeting.

Hockey News.

The Intermediate and Junior O.H.A. hockey teams have secured the Fire Hall here for the purpose of trying out their skill and are busy practicing so as to be ready to enter the O.H.A. arena, when the season opens.

It appears now as if Cobourg will have a live inter-church league this year. St. Michael's has already organized and four or five other teams are expected including St. Andrew's, St. Peter's, the Trail Rangers and probably the Baptists. A meeting is called for next Monday night to discuss the advisability of dividing into Intermediate and Junior Interchurch groups.

PLAID SILK CUFFS.

A cuff of plaid silk in the most brilliant colors flares back from a long tight sleeve.

WILSON'S "The National Smoke"

BACHELOR

Still the Most for the Money 10c.

ANDREW WILSON & CO

CANADIAN COAL OUTPUT

September Production Exceeded August's, But Less Than Average.

OTTAWA, Dec. 5.—(By Canadian Press).—The output of Canadian Coal during September amounted to 902,595 short tons, an increase of 28 per cent over the tonnage of the previous month but 35 per cent below the average month for the past five years, according to a Dominion Bureau of Statistics Bulletin issued Thursday. The greatest increase was 132,000 tons in Alberta to a total of 265,000 tons per month. The total number of men employed in Canadian Coal Mines during September was 21,639 as compared with 19,280 in August. The monthly production per man was 41.7, tons for September as against 35.4 tons per man in August.

OLD SLEIGH STAGE COACH NEW PURCHASE BY FORD

WOONSOCKET, R.I., Dec. 4.—A sleigh stagecoach 120 years old has been purchased by Henry Ford from Austin E Greene, of City Mills, Mass, and will be added to the Ford collection of New England antiques at the Wayside Inn at Sudbury.

The coach formerly was in service between Boston and Worcester.

A very attractive new scarf consists in three layers of georgette crepe, one black and one white and one grey.

Automobile SKATES The Skate with Aluminum Tops

Call and inspect the new "Olympia" Tube Skate.

It helped the Canadian Olympic Team win the World's Amateur Hockey Championship.

SKATES, HOCKEY STICKS, ETC.

Simpson, Copping & Co.

The Best Skate Grinding in the City.

460 GEORGE STREET. OPEN EVENINGS.

OVERLOADED

Must Raise Cash!

Your Big Chance This Season!

Suit or Overcoat Made to Your Measure

$18.50

Not the price of the making alone!

Wonderful Stock of Woollens to Choose From

The backward season and the fact that we MUST RAISE CASH AT ONCE is the reason for this extraordinary offer. We want to sell 1,000 Suits and Overcoats at this price. So come at once if you want to take advantage of this money-saving selling event.

Our usual guarantee of perfect fit or money back goes with every garment and is your absolute safeguard against disappointment.

—Remember the Name—

The Regent Tailors

Branches All Over Canada

326 George Street Arcade

The NUT CRACKER

BY JOE WILLIAMS

Babe Ruth has refused to go into the movies ....This means we must continue to look to Chaplin and Lloyd for our mirth.

The Four Horsemen of Notre Dame have played their last game. ...Among those not publicly expressing regret are the Princeton and Army coaches.

Perhaps Cornell could improve her football situation by hiring a schedule-maker with less optimism.

The boys are saying Firpo was badly handled .....He certainly was badly handled by Messrs. Dempsey, Wills and Weinert.

Wonder what roto page editor will win the annual reward for printing the first picture of a bathing girl swimming in an ice-strewn lake?

Even if there is a shortage of nuts the squirrels should worry ....Walter Mails is coming back to the big leagues.

The difference between Jim Corbett and the present-day fighter is that Jim puts his act on in a theater.

New York is making much ado over an Italian bike racer who trains on spaghetti....It's just little things like this that distinguish the metropolitan from the yokels.

Holding is not allowed in girls' basketball ....You can't expect a flapper to get worked up over that kind of a game.

J. J. HARTLEY, PRES.

Again Elected Head of Bricklayers' and Masons' Union.

The following officers were elected by acclamation for the Bricklayers' and Masons' Union:

President—J. J. Hartley.

Vice-President—A. Cuffe.

Corresponding Secretary — W. Stevens.

Secretary-Treasurer — G. Hitchins.

Deputy—B. M. Fredricks.

Alternate—G. Curtis.

CROSS-WORD PUZZLE

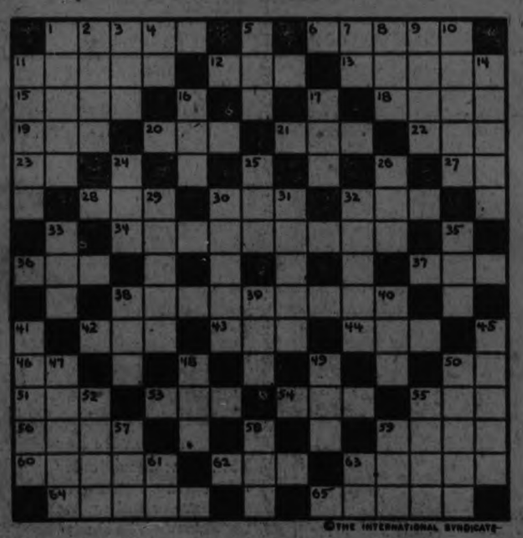

©THE INTERNATIONAL SYNDICATE

SUGGESTIONS FOR SOLVING CROSS-WORD PUZZLES

Start out by filling in the words of which you feel reasonably sure. These will give you a clue to other words crossing them, and they in turn to still others. A letter belongs in each white space, words starting at the numbered squares and running either horizontally or vertically or both.

HORIZONTAL

1—Killed
6—To brag
11—To fill full
12—A parcel of ground
13—Fragile
15—A kind of wine
16—A thin slab of baked clay
18—Single
20—To perform
21—A garden implement
22—A grassy field
23—Note of the musical scale
27—Senior (ab)
28—A kind of tree
30—A stifled cry
32—To tap gently
34—A famous movie actress
36—Wager
37—To pry into affairs
38—Another famous movie actress
42—Article of dress
43—An untruth
44—A watering place
46—Pronoun
50—Us
51—A large tub or vessel
53—Unused
54—Thirsty
55—To prohibit
56—A sacred image in Greek Church
59—Heard
60—Slander marks
62—To use with diligence
63—Besiege
64—Motors
65—Drain

VERTICAL

1—Rock
2—To entice
3—Towards the stern
4—A conjunction
5—A point
7—Preposition
8—Skill
9—Part of a ship
10—Thin slab of baked clay
11—A germ
14—To acquire knowledge
16—Frozen water
17—An enemy
24—A system or theory
25—Thou
26—A period of time
29—Custom
30—Diminutive
31—A newly married woman
32—Aches
33—To fondle
35—A monkey
38—A large tub or vessel
39—Help
40—Quick to learn
41—Well-bred
45—A doctrine
47—Implied
48—A kind of tree
49—Metal in raw state
50—Vacillate
52—Character of sound
56—Spurious
57—By birth
58—Sneaky
59—To ply with needle
61—Street (ab)
62—To exist

The solution will appear in to-m orrow's paper.

Cold Winds Will Blow

But What Care You in

An Overcoat

Such as These

A special purchase of Men's Big Burly Winter Overcoats—the cream of the manufacturer's stock—offered at great saving.

THREE PRICES ONLY

$19.75 - $22.50 $24.75

Every popular style—Ulsters, Ulsterettes and Slip-ons. You will be proud to wear them.

SEE THEM IN THE MEN'S SHOP.

Buy your Christmas gifts no later than Saturday and take the advantage of better selections.

VISIT THE GIFT SHOP

Orchestra Afternoon and Evening

The GREGSMAN Limited

ANNUAL MEETING OF BANK OF MONTREAL; BUSINESS SITUATION

Sir Vincent Meredith Expresses Belief That Canada Will Prosper—Country Offers Inducements to Immigrants Vastly Superior to Those of Other Countries.

Sir Frederick Williams-Taylor Points Out That Canada Must Put House in Order—People Must Insist on Government Practising Policy of Economy.

The 107th annual general meeting of the Bank of Montreal was held at the Head Office of the Bank in Montreal. The board of directors was increased from eighteen to twenty, the new positions, however, not being filled at the present meeting.

Sir Vincent Meredith, President, in his address to shareholders, said in part: "During the past year continued confused world-wide conditions have been a deterrent to business generally, yet, despite relative dullness of trade and the heavy burden of taxation imposed on financial institutions, I am happy to be able to say that we have earned our dividend and bonus."

Sir Vincent went on to say that he was satisfied that general conditions were improving, and he prophesied bright things from a business point of view in the future. He said that the past year had shown a better demand for steel in various forms, especially from railroads, that textile trades were gradually recovering from the slump, and that dealings in hides and leather have broadened.

Figures of Canada's foreign trade, he remarked, are encouraging. In the twelve months prior to October 31st the aggregate value of this commerce was $160,000,000 greater than in the preceding year. This, said Sir Vincent, was attributable in no small degree to the enormous grain crop of 1923. Flour products have always been the largest contribution to Canada's export trade, being greater than the combined value of all other commodities.

The other outstanding item in respect of export trade is forest products. In the seven months ending October 31 shipments of wood and wood products, including paper, declined in value about $18,000,000, as compared with the previous year, this decrease occurring in lumber and not in paper.

A favorable trade balance is shown by the excess of exports over imports amounting to $120,000,000,as compared with an excess of only $15,000,000 in the corresponding period last year. Foreign competition, which for some time past had been anticipated, is now being keenly felt in several basic Canadian products in neutral markets.

Immigration has been disappointingly small, and without increase in population, increase in production will remain obstinately slow. The problem belongs to other hands than mine, but I am convinced the day is not distant when this favored land of Canada will be sought by the surplus population of Great Britain and Europe, as well as by those thrifty classes who will here find opportunity for further improving their condition.

A Word of Confidence.

My last word is a word of confidence and encouragement. The interests of your Bank are more closely bound up with those of Canada than ever before, and unless Canada prospers, the Bank cannot expect the prosperity it should enjoy. I believe Canada will prosper. It offers inducements to immigrants vastly superior to those of other countries, which are at present endeavoring to attract citizens. It stands third amongst the countries of the world in natural resources. We possess half of the forest area of the British Empire; our mines produced in 1923 $214,000,000 worth of metals, and the surface is scarcely scratched. Canada stands second in the world in coal deposits. Her water powers are estimated at 18,000,000 horse-power, and she enjoys unexcelled transportation facilities. For those with some capital and a willingness to work, the cheap, rich lands of Western Canada offer a means of healthful subsistence, and, in time, a better competence than can be obtained elsewhere. Yet cardinal virtues must be practised, and I would again stress the necessity for hard work and economy, so often preached and seldom put into practice, and the need for immigration. Given these three things, I look forward with the utmost confidence to Canada's future.

General Manager's Address.

Sir Frederick Williams-Taylor, General Manager, in a review of the annual statement, said in part:

The increase in the number of depositors in our Savings Department has been greater in the past two years than ever before. I should like to emphasize in connection with the growth of these deposits that this Bank's services are at the disposal of every class of the population, and that we welcome those who with a small deposit wish to open a savings account.

The acquisition of The Molsons Bank, subject to formal ratification by the shareholders, will add to our organization the business of their 125 branches. Of these, 117 are located in the Province of Quebec and Ontario, and as the greater number are at points where we are not already represented, the result will be a valuable addition to our representation in these two provinces.

We shall welcome the clientele of The Molsons Bank, and can assure them that in the Bank of Montreal they will find a service fully commensurate with their needs combined with the courtesy and attention which they have a right to expect.

Although the wheat crop in Canada was this year less than for the season of 1923 by something approaching 200,000,000 bushels, fortunately for the farmer the price has advanced to about $1.65 per bushel from about $1.00 last year, so that Canada's gross income from this staple product should be about the same.

The increase in the current income of the farmers in areas which have yielded favorable crops has naturally been reflected in improved financial and business conditions in those districts.

This Bank, with a large volume of loans in Western Canada, has continued its tradition of fair dealing with its customers and has extended every assistance to those who have suffered repeated crop failures. We have followed a policy calculated to keep borrowers on the land, and considering the large number of individual loans, those cases have been comparatively few in which through the action of the debtors we have been obliged to resort to law.

Business Situation.

My view, in brief, of the situation is that business generally in Canada is unsatisfactory, but with some bright spots. This expression of opinion may not be popular, but it seems to be much better to look the matter square in the face than to allow ourselves to be led astray by popular delusions. That general trade is dull, to put it mildly, is no delusion. Many of our industries are running on half-time with diminished profits or no profits at all. Taxation is heavy to an extent which discourages new enterprises. The cost of living is high and our population in point of numbers is at a standstill, or worse.

These are the conditions as I see them, but I hope and believe we will emerge from our difficulties presently.

First and foremost I would say that there must be an end to the present apathy about public affairs. In my opinion, those who will not go to the trouble to register their vote in municipal, provincial and federal affairs should be penalized in some form for their indifference.

We all know that apart from the cost and effects of the war Canada's troubles are the accumulated result of what may be termed in mild and temperate language imprudence in affairs.

Good government is a hard problem in any country. No government can move faster in these matters than public opinion will permit, and upon the people lies the responsibility of voting for economy.

We, in Canada, have much to be thankful for. If this were a poor country our case would be a bad one, but we have riches in our forests, our fields, our fisheries, and in our minerals, also in our mighty water powers, and in the industry and ambition of our people.

We have a difficult situation on our hands, but let us not look back or waste time in mourning. Let us get together and, like a sane, capable, and industrious people, put our house in order.

132-4602.

PARKDALE VICTORIOUS.

Defeated De La Salles and Aura Lee Won Game From Canoe Club.

TORONTO, Dec. 5. — (Canadian Press).—Parkdale and Aura Lee turned up winners in a Junior S.P.A. double-header at the Arena last night, the Sunnyside Club defeating De LaSalle 3 to 0, while the Toronto Canoe Club was Aura Lee's victim by a score of 6 to 4. The Parkdale-De LaSalle affair was fast and the checking was very close, but there was little or no team play. Aura Lee and Toronto Canoe Club played great hockey, and both will be hard to beat in their group games.

READ THE WANT ADS.

HEADS NEWSPAPER.

Brig. Gen. Odlum Buys Vancouver "Star."

One of the leading newspapers of Western Canada, the Vancouver "Star," has at the head of affairs Brigadier General V. W. Odlum, C. B., C.M.G., D.S.O., a nephew of a Peterborough citizen, Mrs. W. B. Shirk, 223 Dublin Street. Brig. Gen. Odlum was a former manager editor of the Vancouver World, of twenty years ago and is a rising man in the political life of Canada.

The Vancouver "Star" has had a meteoric rise to popularity in the newspaper world. In the middle of March last, Charles E. Campbell, the publisher of the Vancouver "World," sold out his interest in that paper. In May, he with a W. C. Tunks, business manager of the "World," took over the plant of the "Tribune," of Fargo, N.D., and transported the entire plant to Vancouver, 2,000 miles away. Nine days after the plant had arrived, it was in operation, and was turning out the Vancouver "Star."

In June, a month after its inauguration, it had a daily average circulation of more than 21,000, which increased in July to 22,000, and is still growing.

Six weeks after the presses began to roll, Mr. Campbell sold out to Brigadier-General Odlum.

SKELETONS MAY TELL STORY OF LOST COLONY

800 Skeletons Found in Cave Near Benhams, Virginia.

JOHNSON CITY, Tenn., Dec. 3. —(United Press).—Eight hundred skeletons, believed to be the remains of a white colony massacred by the Indians about 1590, have recently been discovered in a cave near Benhams, Virginia.

The discovery was made by S. C. Dyer, scientist of Mohawk, Tennessee, who believes the colony were friends of Virginia Dare, the first white child in America.

The colony came from England and landed on Roanoke Island, Virginia, July 22, 1587, with John White as governor, according to history records. Virginia Dare was born there, August 18, 1587.

Governor White went back to England to obtain supplies and on his return in 1590 found Roanoke Island abandoned. No trace of his colony was found except the word "Croatan" carved on a tree. Historians deducted from this that the colonists were either massacred or, during White's absence, moved to a place called "Croatan."

The skeletons, according to scientists, are about four hundred years old. They are, according to the Smithsonian Institute, the first trace of the lost colony and the length of time the bones have been in the cave and the date of the colony's disappearance correspond very closely, another fact lending authenticity to scientist's belief.

Some scientists believe the Indians herded the entire colony into the cave and left them there to starve.

Souvenir hunters carried away so many skulls soon after the discovery that it has been impossible for scientists to determine by measurements whether they are of Mongolian, Caucasian or Ethopian races. There is a possibility, scientists say, the skeletons might be those of Cherokee Indians.

The number of the skeletons corresponds with the number of members of the colony, according to records in histories.

SPEED GIRL!

Fearless English Woman Sets New Records in Races on Auto Courses

VIOLET CORDERRY

The champion woman auto driver of the world. That's the title claimed by Violet Corderry of England. She won the first woman's meet ever held at Brooklands, England, and she has kept right on winning races. She is the first woman driver to establish motoring records. She is said to be utterly fearless.

Y.W.C.A. GIRLS WIN.

Defeated the Normals 34 to 20 in Fast Game Last Evening.

On the Y.W.C.A. gym. floor last evening before a large crowd of spectators, the Y.W.C.A. basketball team won a fast game from the Normals by the score of 34 to 20. At half time the score stood 12 to 9 in favor of the winners, but teh Normals put up a great fight in the last half but failed to overcome the small margin of points the "Y" girls had over them.

The two teams were very evenly matched and combination play kept the game exciting throughout. Miss Margaret McIntosh acted as referee.

To-night the following games will be played:

To-night at 8 o'clock the Bell Telephone and Otonabee clash.

Monday night at 7 o'clock the Woollens meet the DeLaval.

Wednesday night at 7 o'clock, the Quakers meet the Western Clock.

DE LAVAL GUESTS OF THE Y.M.C.A,

About 125 Men From Different Departments of Factory Guests at "Y."

Through the courtesy of the officials of the Y.M.C.A. the men of the De Laval Company were entertained on Wednesday evening from 7 p.m. onward. The entire building was thrown open to them and sports and games of all kinds were indulged in. Approximately 125 men availed themselves of this excellent opportunity of an evening's entertainment and at the close all agreed that it was an occasion long to be remembered.

Great interest was taken in the Bowling Competition when Teams from the various Departments met in combat. The highest game went to the factory office team, as also did the high single. Some of the men had never seen a five pin alley before and some of the ten pin champions had never recognized one, but all the same some good bowlers were found and with practice and coaching many good teams could be mustered. Besides being used for the Tournament the alleys were in constant use until a late hour.

Results of the Tournament

Separator No. 1

Seger	68
Watkins	86
Clancy	123
Wells	96
Paquette	125
	498
Laing	72
Baird	105
	518

Draughting Room

Bertram	91
Pitchford	70
Mitchell	87
O'Brien	86
Lauchlan	79
	413

Left Overs

Bell	121
Eakins	95
Murray	86
Rylott	68
Webb	124
	494

Under the leadership of Jim Downing, games of many kinds were fought out in the Gymnasium while many former athletes looked on from the balcony. Many games were played using teams but the main attraction was a Basketball game, Factory vs. Office, and which was won by the former by a score of 28 to 27.

The teams were as follows:

Factory

Galbraith, D.; Kennedy, G.; Ward J.; Miller, B.; Miller, G.; Ashmore, J.; McKinley, W.; Downing J.

Office

Fitzgerald, A.; Bearne, L.; Beatty P.; Fleming, R.; Malane, R.; Johnson, P.; Robinson, A.; Seger, J.

The pool balls clicked merrily throughout the evening and some few with a decided "Cockney" accent were playing a queer game which we think is called English Billjards.

A special feature of the evening was the 8-piece Orchestra under the able leadership of Mr. A. Nichols, which blew themselves to fame. The Orchestra also accompanied the sing song which all enjoyed immensely. The De Laval comedians Chas. Cole and Ed. Markham did their stuff in their own inimitable way and everything on the programme went off without a hitch except the favorite solo by a certain superintendent which was cancelled owing to a previous engagement with the refreshment committee.

After refreshments, Mr. G. A. MacDonald in a pleasing speech voiced the thought of the entire gathering in thanking the officials of the Y.M.C.A. for the pleasant evening's entertainment. Mr. G. H. Roper replying assured everyone that it was as great a pleasure to the officials as to the guests.

Tinning Dept.

Girard, A	71
Meredith	100
Hensby	103
Webb	113
Girard, L	101
	488

Pattern Dept.

Ashmore, Jr.	162
Denne	128
Cox	42
Stanley	123
Carter	150
	605

Factory Office

Cutmore	181
Pitchford, B.	93
McGee	116
Pitchford, T.	101
Johnson	187
	678

Separator No. 2

Seaman	65
Timms	74
Corbin	91
Sellon	102
Collins	64
	396

Sales Office

Fitzgerald	141
Bell	101
Malane	114
Cowling	123
Robinson	121
	600

Inspection Dept.

Ashmore Sr.	73
Mann	121
Abraham	98
Wise	141
Riuter	152
	585

Machine Shop

Schoales	111
MacDonald	136
Edwards	94

USE STEEL WOOL.

Steel wool is an excellent material for polishing and may be bought at any paint store. It comes in graduated sizes like sandpaper.

CLEANS WHITE KID GLOVES.

White soap and milk are said to clean white kid gloves most successfully. Dampen a soft cloth in milk, then rub it over the soap and then on the gloves. Always rub in one direction.

Do Not Freeze Your Radiator

LET US PUT IN

MAPLE LEAF ALCOHOL

The Low Price Will Surprise You

CORNER SERVICE STATION

Charlotte and Aylmer Street

'PHONE 806W.

Compare The Prices — Evidence of Superiority — *Compare The Quality*

ONE STORE — ONE QUALITY — ONE PRICE

100 Only **Fresh Pic-nic Hams** 5 to 8 lbs. SPECIAL **lb. 14c**

Sirloin Roast of Beef, Cut From Export Beef, lb. 20c

Lean Tender Oven Roasts of Beef Cut Any Size lb. 12-15c

Lean Roasts of Genuine Lamb, - - - lb. 20c

Lean Trimmed Roasts of Young Pork, lb. 17-19c

100 ONLY Milk Fed Chickens FINEST OBTAINABLE 5 TO 8 lbs. - - lb. 30c

We Have The Largest Stock of Quality Meats To Choose From In The City

Fresh Beef Hearts, lb. 10c	*What Are You Paying For These Provisions*	Streaky Pork, in piece 18c
Pork Sausage, 2 lb. 35c	Red Rose, Lipton's or Salada Tea, lb. 69c	Fresh Hams, any size, lb. 20c
Minced Steak, 2 lb. 25c	Davies' Pure Lard, 3 lb. 55c	Brisket Cuts of Beef, lb. 7cs
Boiling Beef, lb. 8-10c	Fresh Trent Cr. Butter, lb. 38c	Flank of Lamb, lb. 7c
Fresh Tripe, 2 rolls 25c	Finest quality Cheese, lb. 24c	Pea Meal Cottage Roll, lb. 22c
Fresh Kidney Suet, lb. 18c	Rose Brand Lard (3 or 5 lb. pail), lb. 22c	Best Round Steak, 3 lb. 50c
Loin Roast of Pork, lb. 23c	Sauer Kraut, per lb. 10c	Wing Roast of Beef, lb. 20c
Smoked Picnic Hams, lb. 19c		Smoked Bacon, in piece, lb. 25c

NEW CENTRE MEAT MARKET

TWO PHONES 760 — 192 Charlotte Street — WE DELIVER ANYWHERE

THE BIG GENUINE SACRIFICE SALE

OF THE YEAR AT THE

Budd Clothes Shop

This is not an Ordinary Sale, but a Special Selling Event where profits are sacrificed, giving everyone who makes a purchase here a GENUINE BARGAIN.

It is our first Big Sale and our prices and values are proving that it is a REAL SALE

SEVEN EXAMPLE SAVINGS

OVERCOATS

In Blues and Heather Mixtures, Regular $30 and $35— Just a few left at this Sacrifice Sale Price - - - - - - $22.75

MEN'S SUITS

In Blues, Pure Wool, Worsteds — Only 18 left — Odd Sizes — Regular $30 and $35, for - - $22.75

UNDERWEAR Stanfield's Winter-Weight, Reg. $3.50 $2.98

Just Arrived! Another Lot of Broadcloth SHIRTS 5 Colors Reg. $4 Saturday $2.98

UNDERWEAR Winter-Weight Reg. $2.50 $1.98

TIES 50 Doz., Regular Price $1 Each, Saturday 2 for $1

GLOVES WOOL AND WOOL-LINED REG. $2 $1.69

Budd Clothes Shop

COLLARS 9c EACH — 228 CHARLOTTE ST. — NEXT DOOR TO McBRIDE & FRANKS

ROBERT FAIR & CO., Ltd. 'PHONE 145

$3.00 FIGURED KIMONA 36-INCH WASH SATIN, **$1.95** Yard

SATURDAY BARGAINS

FUR TRIMMING
In grey, black, brown and white.
75c, $1.25, $2.00, $2.25 Yard

$1.75 Messaline and Pailette Black Silk, $1.29 Yard
A special one-day price for this Dress Silk, 36-inch. 150 yards on Sale. An exceptionally good quality that will give good wear.

40c Colored Jap Silk for 25c Yard
Suitable for making up gifts with your Xmas ideas. 21 and 23 inches wide. Shades are cream, lemon, yellow, brown, navy, red, sand, greens, mauve, purple, etc.

$2.00 All-Wool Blanket Cloth Coating, $1.35 Yard
"Rust," the new shade. 54-inch. 1 piece only. Specially for children's coats.

89c All-Wool English Serge, 69c Yard
Shades are black, brown, navy and cardinal. Specially good for children's school dresses. 40-inch.

$2.00 Rose Shade Georgette Crepe, $1.00 Yard
2 shades of rose only. 38-inch. About 15 yards each. On Sale at 9 a.m.

Jap Wicker Lamp Shades, 35c to $3.50
Sizes 6 to 16-inch across the bottom of Shade. Silk lined on removable wire frame.

A Sale of $3.00 to $6.00 Ladies' Purses for $1.50 to $4.00
Black, tan, grey, mottled and Paisley colors. Suitable for Xmas gifts. On Sale at 9 a.m.

MEN'S PURE LINEN HEMSTITCHED **Handkerchiefs**
Very special Saturday each **25c**

Fancy Handkerchiefs
with colored borders and fancy corners. Regular up to 50c. To clear at, each..... **15c**

$1.75 and $2.00 Fancy Silk Scarfs, $1.25 Each
Heather and 15 plain shades to select from. They go on Sale at 9 a.m. Come in the morning for best choice.

LADIES' LINEN AND LAWN HANDKERCHIEFS, fancy corners. Regular up to 75c. To clear at, each..... **25c**

LINGERIE CREPE, for kimonas and gowns, baby patterns, 27-inch. Regular 45c. Sale price, per yard..... **35c**

Fancy Towels for Xmas, 75c Each
Brocaded and crossbar and jacquard border. Size 18 x 36.

$23.00 to $27.00 Eiderdown Comforters to go on sale for **$15.00**
A big offer on high-grade Comforters that would make suitable Xmas gifts. Covered with daintily designed chintz and satin panelled. All large sizes.

Xmas Display of Fancy Linens, Specially Suitable for Gifts
Centre Table at Staple Counter.

LADIES' HEAVY WHITE COTTON VESTS, with long sleeves. Regular $1.25. Sale price.. **75c**

LADIES' ANKLE LENGTH DRAWERS. Regular price, $1.25. Special for Saturday, pair..... **75c**

LADIES' GREY FLEECE-LINED BLOOMERS, in sizes 36 to 44. .... Sale price, pair.. **$1.00**

ODD LINES OF CORSETS TO CLEAR, 21 to 30 sizes, up to $2.00, to sell at, pair..... **$1.00**

BOYS' AND GIRLS' ALL-WOOL HOSE, sizes 3 to 8½. Regular 90c. Sale price, pair..... **65c**

LADIES' ALL - WOOL VESTS, short sleeves, and oversize. Regular $1.50. Sale price, each..... **$1.00**

LADIES' ALL - WOOL HOSE, black, brown and dark grey, 8½ to 10. Regular $1.25. Sale price, pair..... **75c**

27-INCH VELOUR ROBING, 5 designs, heavy material for warm kimonas. Sale price, yard..... **50c**

POWDER PUFFS AND VANITY CASES, suitable for Xmas gifts. Regular up to $1.50. Sale price, each..... **50c**

Flannelette Blankets $2,69 pr.
Regular $3.00, white or grey with colored border, standard quality.

HEAVY GREY ENGLISH FLANNEL, in light and dark grey, 29-inch. Regular 70c. Sale price tomorrow, yard..... **59c**

23 - INCH ALL - LINEN DISH TOWELLING, all-white. Regular 35c. Saturday, yard..... **25c**

ALL - LINEN ROLLER TOWELLING, natural shade. Regular 25c. One-Day Sale price, per yard..... **15c**

PURE LINEN BLEACHED TABLE DAMASK, extra value, 70-inch, $1.75 line. Yard. **$1.50**

34-INCH FACTORY, in a good grade, that sells at 20c. Tomorrow, per yard..... **15c**

27-INCH WHITE TERRY BATH TOWELLING, for making up large towels. Sale price, per yard..... **75c**

PURE WHITE AND COLORED STRIPE FLANNELETTE and Colored Checks, standard quality. Regular 25c. Saturday at..... **5 yards $1.00**

$1.25 Factory Yarn, $1.00 Lb.
100 per cent. all-wool, 2 and 3-ply, in mottled, greys, heather, sand, scarlet and black.

Beacon Bath Robes Make Good Xmas Gifts, $7.50
20 patterns, 72 x 90 inches, with cord and tassels to match. Suitable for making men's or ladies' robes.

SPECIAL VALUE IN WINTER COATS, IN SILK CAMEL HAIR, CUT POLAIRE AND VELOUR. LINED THROUGHOUT. COLORS OF SAND, GREY AND BROWN. SIZES 16 TO 38. FORMER VALUES UP TO $25.00. SPECIALLY PRICED SATURDAY $16.00

A LINE OF CANTON CREPE DRESSES, IN VARIOUS PRETTY SHADES. SIZES 16 TO 40. FORMER VALUES UP TO $25.00. SATURDAY, TO CLEAR ..$16.50

ALL-WOOL SWEATERS, IN COAT AND PULLOVER STYLES, IN A GOOD ASSORTMENT OF SHADES AND SIZES. SPECIALLY PRICED SATURDAY $1.65

BEST QUALITY JERSEY SILK VESTS AND BLOOMERS, IN COLORS OF WHITE, PINK, PEACH AND ORCHID. VESTS PRICED AT $1.65. BLOOMERS, $2.65

KIDDIES' GOOD QUALITY BLACK SATEEN BLOOMERS, IN SIZES 6, 8, 10, 12 AND 14. SPECIALLY PRICED SATURDAY AT 69c

TAFFETA SILK EVENING DRESSES, IN PRETTY COLORS. SIZES 16 AND 18. FORMER VALUES, $27.50. SATURDAY TO CLEAR AT $15.00

POIRET TWILL AND FLANNEL DRESSES, IN VARIOUS PRETTY SHADES. SIZES 16, 18 AND 20. REGULAR UP TO $12.50. SATURDAY $6.75

"Linee" Non-Tear Window Shades
The newest idea in Shades at a very low price. They come in white, cream or green.
36 x 72 inches at the specially low price of 29c
36 x 90 inches at the specially low price of 39c
(Above prices do not include rollers.)

85c Floral Madras for 55c Yard
Also conventional designs. Comes 42 and 45 inches wide. Special price for Saturday.

35c Crossbar Marquisette and Madras for 5 Yards $1.00
Plain or finished edges, in cream only, 36 and 40 inches wide.

45-Inch Silk Taffeta for Xmas Cushions, Sale Price $2.50 Yard
Shades are rose, blue, gold and mullberry. For covering cushions and making novelties.

CANADA NEEDS MORE ONENESS

Rev. O'Conner-Fenton Tells Kiwanis Club of World's Greatest Need.

LACK OF UNITY.

Kiwanis luncheon held to-day was marked by the report given by Secretary Jack Jeffries, on the Kiwanis Winter Fair, showing that the net proceeds to go towards making a Happy Christmas for every needy child in the city, amounted to $785.78.

Chairman Jack Marshall remarked on the work done by the club and the great success of the Fair. "We are now in a financial position to carry out our plans of making this Christmas a happy one for everybody," said the chairman.

Rev. O'Connor-Fenton of Norwood, spoke on "the Underlying Oneness in the World." Dividing the word into three parts, Saneness or common sense, charity and a taste for truth, the speaker said that these are the parts of men that count, and that our dominion should be composed of men with these qualities.

Are you satisfied with the present educational situation of our province? There is no need for compulsory education after a child has passed the entrance examinations. Elementary science and mathematics are needed if a pupil has a taste for them, but if not there is no use trying to teach them. Pupils who are forced to go to the Collegiate against their will are only wasting their time. We are flooded with persons who are performing something they are not capable of doing. If there was absolute oneness in the world we would know when we are getting a doctor or a dentist to do something for us that he was up in his work and know what he was doing. As things are now we may hire a doctor to do something for us and we do not know whether he is any good or not.

Speaking on charity the speaker said that he was delighted with the work which the Kiwanians of this city were doing in this line. If we want to reach oneness we will have to work in the same line that you are doing at present. A city or a province must be built of the people who are in it and there is no use in doing charitable work if you are doing so with a cold heart. These little things which you are doing for others mean a great deal to us all.

Having a particular liking of acknowledging things for what they are, is a distinct taste for truth, said Mr. O'Connor-Fenton. If you have this taste for truth along with charity and sanity we are almost certain of obtaining oneness among us all. Oneness is when everybody would fit together like a puzzle and then stick together and work for each other. It would be a great thing if we were able to say that Canada is built of unity itself.

Kiwanian J. J. Turner in thanking Rev. O'Connor-Fenton, remarked on his great ability as a speaker, and the able manner in which his address was given.

CRUSOE

"Robinson Crusoe" continues as the world's best seller, though it was first published 205 years ago. The Bible, of course, ranks first.

"Robinson Crusoe" is printed in 33 languages. Its tremendous popularity is sometimes explained by pointing out that it is, in effect, a history of civilization. Its strongest appeal strangely enough, is to people who'd like to get away from civilization.

"KIDNAPED"

At an auction in New York a man pays $10,000 for the original manuscript of "Kidnaped," by Robert Louis Stevenson. The author must have turned over in his grave. We didn't know what he got for writing this book, but for "Treasure Island," his masterpiece, "Young Folks" magazine paid him only $3 a column. Today he could name his own price. Our generation has the money, but not the Stevensons.

READ THE WANT ADS.

Society

Mrs. T. G. Hazlett, 490 Dickson Street, daughter of the late Samuel Dickson, and a life-long resident of Peterboro, to-day celebrates her ninetieth birthday.

Mr. J. P. Bond, a member of the Executive of the O.H.A., and R. M. Glover, past president, are in Toronto attending the Executive meeting to-night and the annual meeting to-morrow.

The late Mr. John Duck, of Toronto, whose burial takes place in Lindsay to-morrow, was an uncle of Alderman J. Maher, of this city. He is survived by one son, Dr. Duck, Roncesvalles Avenue, Toronto, and one daughter, a nurse-in-training at St. Michael's Hospital.

Mrs. G. H. Thompson, one of the patronesses of the Rose Ball this evening, is indisposed at her home. Mrs. Thompson returned from Chicago this week, after receiving a severe shaking up and miraculously escaping death in a serious automobile accident. The motor car in which Mrs. Thompson was a passenger was struck by another motor, one of the occupants of which died later.

IN MEMORIAM.

MILLARD.—In loving memory of Aubrey Millard, who passed away Dec. 5, 1919.
—Inserted by his Brother Frank.

LOCALS

SOCIAL DANCING.
Studio, Conservatory of Music. Private or class lessons. 'Phone 355 or 782-J. dtf

DR. T. P. McCULLOUGH.
Eye, Ear, Nose and Throat Specialist, 166 Brock St. Phone 367V. dtf

NOTICE
L.O.L.L. No. 457 will hold a meeting at Nassau, Friday December, 5.— W.M. 2d 133 7735

NOTICE.
Radio sets, repaired, rewired or built to order. Expert advice given. 'Phone 54 or call 5 Cricket Place. m.w.f.-129-4101.
The solution will appear in

AUTO TOPS AND TRIMMING.
G. R. McCrea has resumed business at the old stand. Repairs promptly done. Rear of 464 George street. 13d-f.m.w.-144.

W. O. W. NOTICE.
The members of Sherwood Forest Camp are requested to attend the annual election of officers on Monday evening, Dec. 8th. 3d-134-4608.

SLICED SALMON 15c. LB.
For this week only. Also Florida Grape Fruit, 55c. dozen; Oranges 30 to 70c. dozen; a few baskets of Grapes at 50c. each; best Groceries and Vegetables. T. Anthony, East City, 'phone 895. 2d-3-5-4574.
to-morrow's paper.

DO YOU NEED AN ACCOUNTANT?
If you want your books audited or adjusted; if not satisfied with your book-keeping system; if you want your income tax return prepared for this or other years, or want some dispute adjusted. H. K. Middleton, 'Phone 1353, office, 202 Charlotte St. dtf

GRAND U. F. O. DANCE.
A Grand U.F.O. Dance will be held by the Peterboro U.F.O. clubs in Victoria Hall, Friday evening, December 5. Follis 4-piece Orchestra. Admission, tax included: Gents, $1.00; Ladies, 50c. 6d27 28 2 3 4 5-4502

FESTIVAL OF CAROLS
A Christmas play under the direction of Mrs. W. McKee Bingham presented by the students of the Conservatory of Music in the Conservatory Hall, Friday December 12. Admission 25c. 3d 133 4591

TYPEWRITER REPAIRING.
We have disposed of our repair department to Mr. E. K. Catton, an experienced typewriter mechanic, who now has full control and responsibility for all repairs. We sell and rent typewriters. — **Typewriter Service & Supply Co.,** 332½ George Street. 'Phone 229W. dtf

NOTICE.
The regular meeting of Court Peterboro No. 29, C.O.F., Friday, Dec. 5th. All brothers are urgently requested to be present as matters of importance will be considered.—By Order, C. R. 2d-133-4595

ARE YOU INTERESTED?
Second-hand pianos in excellent condition, on view at Lawson's piano show room. Prices very low and terms convenient to purchaser. Two piano case organs at sacrifice price. LAWSON, 144 Hunter St. 2d-133-4600.

CLEARING SALE
To make room for 'Xmas Stock, we are offering the following on Saturday, 13th:—Children's Hats, $2.25—$4.00 for $1.00 and $2.00, Pullovers, Bootees, Hose, Mitts, and Bonnets at cost. White and colored Coats, size 1, 3 years, below cost. A. V. Law & Co., 426 1-2 George street. 2d 133 4607

RADIO SATISFIES.
What you expect to get over the Radio is more than realized. Let us give you a free demonstration of Radio, then see what our Xmas Radio Club will do for you.—Greene Music Store, Charlotte Street. 2d

CARD OF THANKS.
Mrs. Walter Corbett and family wish to thank the neighbors and friends, the Brinton Carpet Factory, Lock Works, Tuxis Boys, Ladies' Aid of Trinity Church, the Boy Scouts, the Peterboro Health Association and attending doctor for their kindness and sympathy and floral tributes during our recent sad bereavement.

AUCTION SALE
Horses, cattle, feed and implements of Mr. Geo. Martin, Sherbrooke Street West, Peterboro: 1 Bay mare, 1 grey and 1 chestnut horse, 1 young cow, 3-year-old heifer, 1 grey cow, 30 geese, 1 brood sow, 6 young pigs, 1 pair of turkeys, 18 geese, 1 stack of hay, 1 mower, 1 horse rake, 1 set of harrows, 2 democrats, 1 walking plow, 1 horse plow, 1 top buggy (new), 1 open buggy, 2 scufflers, steel wheelbarrow, pleasure sleigh, 2 sets toboggans (1 set new), 2 separators, 60-egg incubator, 1 set single, 1 double harness, 200 cabbage, 25 bushels of carrots, 2 frame buildings, hay rack, other goods, too numerous to mention. Sale on Thursday, December 11th, at one o'clock. $15.00 and under cash. 3 months' credit. — R. H. Alford, Auctioneer. 3d-3,5,6-4572

CHRISTMAS SALE.
THE FRASER AUXILIARY OF ST. PAUL'S CHURCH WILL HOLD A SALE OF CHRISTMAS NOVELTIES, APRONS AND HOME - MADE COOKING, ON SATURDAY AFTERNOON, DEC. 6TH, IN THE SUNDAY SCHOOL ROOM, COMMENCING AT 3 O'CLOCK. AFTERNOON TEA WILL BE SERVED. 2d133 4603

XMAS GIFTS

Gifts For The Ladies:—
Diamond Rings
Diamond Bar Pins
Diamond set Bracelets
Pearl Beads
Onyx Rings
Pearl Rings
Mesh Bags
Manicure Sets
French Ivory
Tortoise Shell Sets
Umbrellas
Pens and Pencils

Gifts For The Men:—
Gold Cuff Links
Diamond Tie Pin
Gold Watches
Diamond Rings
Waldermar Chains
Signet Rings
Ruby Rings
Walking Canes
Umbrellas
Waterman Pens
Eversharp Pencils

We will engravé and box the gift nicely and hold same for you until 'Xmas.

WARNE BROS.
"DIA OND HALL"
349 George - Phone 880

MARKET SALE.
Saturday morning, 10.30: two mares and foals, sleighs, harness, plough, scuffler, harrows, etc.—W. J. Hancock, Auctioneer. 1d-133-4620

SHOOTING MATCH
Will be held at the farm of Mr. John McManus, Third Line of Smith, Monday afternoon, Dec. 8th. 1d-133-7774

FUNERAL SATURDAY.
The funeral of Margaret Gould, whose death is recorded on another page, will take place on Saturday afternoon at three o'clock from the family residence, Lock Street, to Little Lake Cemetery.

MUSIC CHEERS
Music, as heard on a Brunswick Phonograph, brightens up the long evenings wonderfully. The Greene Music Store have a club membership open, that makes it, easy to put a Brunswick in the home. 2d

I.O.D.E.
There will be a meeting of the Peter Robinson Chapter, I.O.D.E., in the Green Room, Y.W.C.A., on Saturday, December 6th, at 3.30. 1d133 4611

TO-NIGHT.
The topics for the Y.W.C.A. Bible Study Class to-night at 7.30 are: "What happened on Cavalry?" "Is it any use to Pray?" Everyone welcome. 1d133 4614

COTTAGE PRAYER MEETING.
The regular weekly cottage prayer meeting of the Truth Mission will be held this evening at the home of Mr. and Mrs. James Weese, 497 McDonnel Street.

FINEST ASSORTMENT OF KNIVES AT TAYLOR'S. 25c TO $4.00.
Also Kitchen Knives, Clippers and Scissors, King Cutter Razors, Boy Scout Knives and Children's Umbrellas. Ladies' and Gents' Umbrellas. 219 Hunter Street West. 6d138 4612

AUCTION SALE.
Mr. Harold Snowden's, ½ mile west of Jackson Park, on Tuesday, Dec. 9th, at 1.30 p.m. Pair driving mares, 1 cow, spring calf, 12 hens, 5 tons hay, spring truck, disc, buggy, cutter, scuffler, plow, harness, robes, scales, posts, steel piping, brooder, stoves, dining-room suit, parlor suit, rugs, etc., etc.—W. J. Hancock. 4d-1,3,5,6-4542

Y.W.C.A. SING SONGS
The Religious Work Department of the Y.W.C.A. wish to invite all girls away from home to the Sunday afternoon Friendly Hour and tea at the Association this Sunday.
The Sunday evening sing songs which have always been enjoyed by a large number of young men and women start this Sunday evening after church. Everyone is invited.
All who are interested in the Bible Study course are reminded of the meeting this Friday from 7:30 to 8:30 o'clock. The subject is "What Happened on Calvary?"

THE BEST WOOD VALUE.

There is no better wood value in the city than our dry hardwood, cut in stove-length and delivered direct from car at $11 a cord. Also partly seasoned hardwood cut and delivered from the car at $10 a cord. Two more cars just in. Cost one dollar more to deliver this from yard.—W. H. Baker, Peterboro Planing Mill, Telephone 676F. 3d 1 3 5 7676

INQUEST UNNECESSARY.
Coroner Dr. T. W. H. Young this morning investigated the circumstances surrounding the death of Samuel Bickell, 384 Burnham Street, who was found dead in bed last evening by Constables Thomas and Puffer, after notification by neighbors, alarmed at the man's non-appearance for several days past, had been given the Police Department. After the thorough investigation, Dr. Young decided that the man had died from natural causes and that no inquest would be necessary.

MERGENTHALER.
A memorial tablet to Ottomar Merthenhaler is placed on the house where he was born, in a German village. His name doesn't mean much to a reader. But he invented the linotype machine which took the place of typesetting by hand and made large newspapers possible.
If he had led an army that butchered a few million people, everyone would know his career in detail. The machine invented by Mergenthaler will, along with typewriter, paper mill and pringing press, put the military butchers out of business eventually. It's largely a matter of education, and about as easy as teaching an elephant to do "fancy work."

READ THE WANT ADS.

"The more Anti-Toxin—The More Death"
"It is not only useless—but it is a most Dangerous Drug"
—Dr. Walter Hadwen, M.D., J.P.

WARNING TO PARENTS
Read the story of Dallas and other cities, and see how children have been killed and others injured by the
DEADLY SCHICK TEST
JOIN THE MOVEMENT FOR MEDICAL LIBERTY
and refuse to allow vaccine and serum manufacturers to exploit your children.
ANTI-VACCINATION LEAGUE OF CANADA
2549 Dundas St. West, Toronto
d2 134 7758

LOCAL OFFICE
International Correspondence Schools, Canadian Ltd.
136 Hunter Street, Near Post Office
Office 'Phone 276 House 699J
W. J. DONOVAN, Dis. Manager
m w f 4377

DR. N. D. FOOTE
Chiropodist and Foot Specialist
Special treatment for corns, bunions, ingrown nails, fallen arches, and all abnormal foot conditions.
107 BARRIE BLDG.,
Office 1730W; Residence 1449J
'Phones:—
Hours:—9-12; 2-5.30
Evenings—By appointment.

Dr. Goodwin
Chiropractor
PALMER GRADUATE
106-108 Barrie Building.
Lady Attendant. 'Phone 431
Hours: 10-12 a.m., 2-4 and 7-8 p.m.
Office Closed Tuesday evenings, and Thursday afternoon and evening.

1/3 OFF
GEM EAR 'PHONES
FIELD GLASSES
OPERA GLASSES
BINOCULARS
For this week we will sell the above articles 1/3 off the regular price.
A. A. FOWLER
Phm.B., Eye Specialist,
Ground Floor. - - - 373 George Street.

Reduce Your Shoe Bills
When a hole appears in the sole of your shoe, why throw them away? We can fix them up like new, with a real good oak sole. We can lower both your shoe bills and doctor's bills by repairing your half worn out shoes.
WHATLEY'S ELECTRIC SHOE REPAIR SHOP
180 CHARLOTTE STREET,
S. Whatley, Prop.

SIRLOIN STEAK
PORTERHOUSE STEAK
ROUND STEAK
20 cts.
FISHER'S MEAT MARKET

BEEF		LAMB	
Arm, Roasts	15c	Legs of Lamb	30c
Thick Blade Roasts	12 1-2-15c	Loins of Lamb	30c
Pot Roasts	10-12c	Breast of Lamb	15c
Rump Roasts, 5 lbs. up	18c	Shoulder of Lamb	25c
Rump Roasts, 10 lbs. up	14c	Legs of Pork	22c
Prime Rib, boneless	25c	Lean Shoulder Roast	17-20c
Boiling Beef	8c	Side Pork	18c
Sausage	15c	Loin Chops	25c
Black Pudding	20c	Rump Roast Veal	20c
Fresh Tripe	12 1-2c	Stewing Veal	12 1-8c
Beef Hearts	10c	Thick Roast Veal	18-20c
Premium Bologna	25c	Veal Chops	25c
Ham Bologna	25c	Fillets Veal	28c
Davies' Pork Pies, 3 for	25c	Peameal Bacon	30c
		Breakfast Bacon, half or whole	30c

We Use Government Inspected Beef
Phone 2249 Cash and Del. Opp. Capitol

SANTA CLAUS UNLOADING AT DEAN'S CANDY SHOP
PATTERSON'S DELICIOUS HAND-DIPPED CHOCOLATES. Regular 60c per lb. 1,000 lbs. received for Saturday sales at only, lb..... **29c**
780 COWAN'S FAVORITE PEANUT BARS. All day Saturday we hand you out..... **13 BARS for 25c**
PEANUT TAFFY, by the lb., only..... **20c**
DEAN'S Is the place, right opp. the Capitol **301 George St.**
PHONE 1936w.

It's Confidence that does it!
EGGS Strictly Fresh No. 2 size, doz. **55 cts.**

Potatoes .....2 pecks 25c	Oranges, seedless, doz., 30c, 40c and 60c
Carrots and Parsnips, peck, 20c	Grapefruit .....5 for 25c and .....3 for 25c
Turnips, extra good, 2 pecks 35c	Bananas .....2 lbs. 25c
Squash, green, 20c and 25c	**SUNDRIES**
Celery, firm ...13c and 15c	Corn .....2 tins 25c
Head Lettuce 15c	Libby's Beans, with pork, 2 tins 25c
Leaf Lettuce and Parsley, bunch 5c	Apex Tomato and Vegetable Soup .....2 tins 25c
Tomatoes, hot house, lb., 40c	Cornstarch ....3 pkgs. 25c
Onions, cooking ..3 lbs. 10c	Matches .....3 pkgs. 28c
Spanish Onions ..3 lbs. 25c	Pineapple, candied rings, red, natural and green, lb. 60c
SUGAR St. Lawrence Pure Cane 12 lbs. 97c	Peanuts, fresh roasted, 2 lbs. 35c

Grocery Orders Delivered Free to Any Part of the City
PORTER S. WHITE CO.
334 GEORGE STREET PHONES 1960-1961

HAROLD LLOYD
in HOT WATER
AT
CAPITOL

The Evening Examiner

PROBABILITIES.
Continued cloudy to-day. Sunday: Strong winds, occasional, followed on Sunday night by a change to colder, with light snow.

VOL. LV., No. 133 PETERBOROUGH, SATURDAY, DECEMBER 6, 1924 PRICE THREE CENTS

Choice English Leather Goods AT Bond's Drug Store

We import direct from Walsall, Eng. Our stock includes many suitable Gifts for men and women, such as Writing Cases, Bill Folds, Toilet Cases, Collar Bags, Purses of all kinds, Etc.

MALE 'VAMPIRE' ADMITS DEATHS MAY BE THIRTY

Gruesome Revelations in the Trial of German Charged With Murder of 27 Youths.

FORGETS NUMBER.

Shouts Wildly to be Beheaded—Involves Accomplices in Knowledge of Crimes.

By O. D. TOLISCHUS.

HANOVER, Germany, Dec. 6.—The darkest depths of human depravity were revealed at the opening of the trial here Thursday of Fritz Haarman, "human vampire," on charges of murdering twenty-seven boys and young men.

Laughing most of the time, weeping in between, Haarman freely tells of his murder career, with as little concern or show of regret as if his victims had been rabbits, instead of boys.

President Judge Boeckelmann asked:

"How many did you kill in the street?"

Haarman answered:

"Oh, four or five."

"Why did you kill them?"

"They made me angry."

Profits From Clothing.

When the judge asked Haarman whether Hans Granz, accused as an accomplice, knew of any of the murders, Haarman replied:

"He might have seen a dead one or so with me. I think it was in Frank's case, he opened the closet in my room and there was the dead body inside."

The prosecution believes Granz got some of the victims for Haarman and that his profits came from the sale of the clothing worn by the murdered boys. The Judge asked:

"Did Granz insist on you committing any of the murders?"

Haarman replied:

"If I let one escape, he called me an idiot. When he came into my room he always searched for something. When I asked him what he was looking for, he said he was searching for corpses."

"Fine Breeches" Prize.

Then the Judge suggested:

"In Red Row Granz is supposed to have come in just when you were cutting up one of the bodies."

Haarman replied:

"Yes, that was the Hanappil case. But Hanappil was still alive then. Granz beckoned me out of the room and said the man had fine breeches.

"After half an hour Granz came back. I had just killed Hanappil. The boy lay dead before me. I had just severed a leg from the body. I quickly shoved it under the bed and then let Granz come in.

"He remarked that the air was awful and asked for the clothing. Then he said we must go over the corpses."

But while admitting the murders, Haarman vigorously denied his previous minor criminal record. As the list of the sentences he had served was read, he shouted:

"That is all a swindle."

Demanded Own Death.

Early in the day Haarman created a stir in the court room by shouting:

"I want to be beheaded. I want to be rid of my tortures."

The two hundred persons in the small room were startled, and opera glasses were levelled at the prisoner.

The Judge shouted:

(Continued on Page 3.)

ALL UNPAID 1924 CITY TAXES MUST BE PAID BY FIRST OF JANUARY, 1925. BY SPECIAL ORDER. W. J. GREEN, TAX COLLECTOR. 20d152 4621

HEAVY HARDWOOD SLABS.
EXCELLENT VALUE IN 12 INCH DRY HARDWOOD SLABS; NO EDGINGS IN THIS WOOD. ALSO GOOD HEMLOCK SLABS CUT 12 INCHES LONG. THE PETERBORO LUMBER CO., LTD., PHONE 545. 6d136 4582

When Co-operation Ceases to Be of Any Benefit

JERSEY POLICE IN LIQUOR PLOT

Accused of Aiding Bootleggers to Land $50,000,000 Worth.

NINE ARE HELD.

NEW YORK, Dec. 6.—Nine police men, including the Captain of the Hudson County Boulevard Police and two Weehawken Police Lieutenants were arrested Thursday on bench warrants issued by County Judge Charles M. Egan at Jersey City, charging them with a conspiracy to violate the Hobart act, the New Jersey liquor enforcement law. They were released in bail of $10,000 each.

The policemen are accused of protecting bootleggers, who are said to have landed more than $50,000,000 worth of liquor from harbor craft at the foot of Baldwin Avenue, Weehawken, within the last few months.

A meeting of the Home Guard organization of 150 members, which served during the World War, was held in Public School 3, Weehawken to organize a waterfront patrol to prevent the further landing of liquor.

The arrest of the policemen resulted from charges made by John Dorsey a salesman, and Thomas Heagney, a fireman, both of Weehawken who said they had been threatened by bootleggers with pistols who were loading liquor from lighters to motor trucks at the foot of Baldwin Avenue under the protection of police in uniform. When they made a complaint at Weehawken Police Headquarters, they said the Lieutenant on the desk told them to keep away from the foot of Baldwin Avenue. Dorsey and Heagney estimated yesterday that more than $50,000,000 worth of liquor had been landed there from lighters.

Several weeks ago the nightly traffic was interrupted by a quarrel between the bootleggers and two Federal Prohibition Enforcement Agents, said to have been stationed at the pier. The bootleggers charged the Federal agents with having tipped of a band of hi-jackers, who stole the contents of two motor trucks filled with liquor, after a hold up of the vehicles.

"COURT STANLEY," ANCIENT ORDER OF FORESTERS — ALL MEMBERS ARE REQUESTED TO ATTEND THE QUARTERLY MEETING, TO BE HELD TUESDAY, DECEMBER 9TH. ELECTION OF OFFICERS AND BUSINESS OF IMPORTANCE.
S. WHITTAKER, Chief Ranger.
2d6 9 4627

"EVERY INCH A QUEEN"

QUEEN MARY

A recent picture of Her Majesty, who of the members of the Royal family, by the way, made the deepest impression upon John J. McGraw, manager of the New York Giants. The New York team and the Chicago White Sox played a series of games in Europe and incidentally the town cost the clubs a deficit of $20,000.

Some of the players on their return declared themselves for the Duke of York as a "real regular fellow", but Mc. Graw bows to Queen Mary.

"She looked a queen every inch," he asserted to New York newspapermen, "and she seemed to pick out the essential points of baseball considerably faster than King George, who proved to be a wonderful fellow and very observant. The game is flourishing in and about London. A league of ten clubs is already in existence."

DELICIOUS SALAD.

A delicious salad dressing for head lettuce is made by adding two tablespoons of relish or chopped sweet pickle to a cup of cooked salad dressing.

JUDGE HUYCKE HEARS APPEAL

Reversed Judgment of Magistrate and Allows William Eastland His Liberty.

Yesterday at the County Jail was staged the last scene in the prosecution of James Akey, William Eastland and Harold Gibbs, when William Eastland was allowed his liberty.

His Honour Judge Huycke was appealed to from the conviction of Police Magistrate Langley, fining Wiliam Eastland $400.00, or in the alternative three months in the County joil, and conciscating 4 cases of whiskey and 19 cases of beer found on his premises in North Monaghan. Mr. J. A. O'Brien, who appeared at the trial for Mr. Akey and Mr. Eastland, when Mr. Akey was acquitted, appealed the conviction of the Police Magistrate to the Judge, and the Judge allowed Mr. O'Brien's appeal. His Honour in giving his judgment reversing the judgment of the Magistrate directed that Eastland, who had started on his three month's term in jail, should be released, and that the liquor which was confiscated should be returned, and further directed that the security for costs, which had to be put up by the appellant, (Eastland) should be returned to him. Inspector Stewart's prosecution of this case now results in the exoneration of the three accused. His Honour in his judgment, held that Mr. O'Brien's contention that the liquor was not kept for sale by Mr. Eastland was correct.

MUSSOLINI WINS VOTE FROM ITALIAN SENATE

Government's Internal Policy Approved on Division of 206 to 54.

ROME, Dec. 6. — Adopting the same persuasive attitude he used a few days ago in the chamber of deputies, Premier Mussolini gained a vote of confidence Friday in the senate, the vote being 206 to 54, with 35 abstentions, on a resolution approving the government's internal policy.

As in the chamber so in the senate, the premier's principal line of argument was that most of the things for which the government was criticized now were in process of being corrected, and he was sure the Fascist government was better able to continue this change to normality than any other political element in Italy.

CHRISTMAS GREETING CARDS. THE EXAMINER CAN SHOW YOU A VERY CHOICE LOT OF CHRISTMAS CARDS FOR THE COMING HOLIDAY SEASON. ORDERS CAN BE DELIVERED THE SAME DAY AS RECEIVED, WITH YOUR OWN ORIGINAL GREETING, NAME AND ADDRESS. CALL AND SEE SAMPLES, WHICH MAY BE SEEN DOWNSTAIRS, IN THE FRONT OFFICE. dtf

SOARING POUND STIRS TALK OF GOLD STANDARD

Return to Gold Basis Would Greatly Help World Reconstruction.

MAY BE SLOW.

Inter-Allied Indebtedness an Obstacle—Last Stages of Sterling's Advance Most Difficult.

LONDON, Dec. 6.—The progress of pound toward parity and the prospect of settlement of the difficult inter-allied debt problem have revived discussion concerning how soon Great Britain may hope to return to a gold standard. The subject is being convassed by bankers and leading financial papers.

At present gold may only be exported under government license, and unless the Government should decide otherwise this embargo continue to the end of 1925 when it lapse and the country automatically returns to a free gold market system and a gold standard. It is generally assumed that such return to gold standard would be equally advantageous and desirable on both sides of the Atlantic but opinion by no means is unanimous concerning the best policy to adopt. The effect of British war indebtedness payments to the United States on the exchange is admitted to be an important factor in the situation.

Pay U. S. Debt First.

One prominent banker, John F. Darling, even advocate in preference to an early return to gold standard that Britain should employ her gold reserves in repaying at he tearliest possible moment this indebtedness to the United States. On the other hand, Sir Felix Schuster, another leading banking authority in giving evidence before the government committe on industry and trade advocated an early return to the gold standard as the best means of contributing to lowering the cost of foodstuffs and raw material.

The trend of opinion seems to be in favor of hastening the return to a gold standard, but it is generally recognized that this is impracticable until the problem of inter-allied indebtedness is out of the way.

The Economist, the leading financial review, assuming that the United States is as anxious as Great Britain for a return to gold standard says:—"If this hope can be realized a contribution to world reconstruction will be made second only in importance to the Dawes scheme. Germany already is nominally on a gold bascs she will be followed soon gold basis if Great Britain resume a by the great dominions and other countries, among whom Holland, Switzerland and Spain are likely to be first."

Prices On Rise.

Like other financial authorities, the Economist recognizes that until Great Britain has a favorable trade balance the rise in the price of sterling must be more or less artificial, but the newspaper is convinced that commodity prices in America now are set for a rise, and that this rise will tend to reduce the margin of price levels as between the two countries and thus help stabilization of exchange.

The Economist thinks that the last stages of the pound's advance toward parity will be the most difficult and suggests there should be some sort of co-operation between Britain and the United States to assist the movement by hastening the date for removing the embargo on gold exports. It believes the banking and commercial community in Britain is ready to support the Treasury and Bank of England in any move having this object in view. It concludes:—"The wisest Americans realize that unless the world resumes the gold standard the American monetary and banking system is in danger of breaking down because of America's power for absorbing gold is not unlimited."

BARON WRANGEL'S DERELICT SQUADRON SEIZED AND DISARMED BY THE SOVIET

Fleet of Seventeen Vessels Have Been Sequestered in French Waters On African Coast For Four Years —Crews Dispersed.

BIZERTA, Tunis, December 6.—The squadron of General Baron Peter Wrangel, who was at the head of the anti-Bolsheviki campaign in the Crimea, which has been lying in the Bizerta Roads, since December, 1920, was disarmed yesterday.

All the guns, torpedo tubes and other armament were removed from the two battleships, two cruisers, nine torpedo boats, and four submarines comprising the squadron.

Part of the crews were dispersed while the remainder have been given shelter in the French naval barracks at Sidi Almez.

Soviet commission recently was approached by the Moscow government to come to Bizerta and demand the return of the war craft to the Soviet government. A threat by Admiral Exelmans, port admiral of Bizerta and commander-in-chief of the French naval forces in North African waters that he would have the Russian commission thrown into the sea if it called on him, resulted in the Admiral being removed from his post by the French government.

BRITAIN AND FRANCE IN ACCORD CHAMBERLAIN AND HERRIOT MEET

Friendly Discussion in Heart to Heart Talk on Minor Problems.

MEET AGAIN SOON.

Chamberlain Addresses Note to Press Appealing For Defense of Entente Cordiale.

PARIS, Dec. 6.—The basis for the better discussion of big pending problems was laid Friday during a conference between Austen Chamberlain the British secretary of state for foreign affairs and M. Herriot, the French premier. Incidentally the conference disposed of some minor questions at issue between Great Britain and France.

They avoided, however, any painful subjects, such as inter-allied debts, as far as could be learned last night. It was the first meeting between the statesmen. M. Herriot later, in seeing Mr. Chamberlain off for Rome to attend the sessions of the council of the league of nations in the Italian capital, arranged to continue the conversation on board the train when Mr. Chamberlain is returning to England. The French premier even promised to go to London later, if necessary.

Spoke in French

Mr. Chamberlain's knowledge of the French language did away with the necessity of an interpreter, so that the statesmen had a long heart to heart talk. The nature of discussion naturally became known through their comments. Both, however, said they were highly pleased and announced that they had agreed on all pressing matters such as a decision for maintaining embassies in Constantinople and the adoption of harmonious policies at the Rome meeting of the council league. Mr. Chamberlain for his part promised to support the appointment of a French man as chairman of the league of nations committee for the investigation of German armaments.

Appeal to Press

Before leaving the foreign minister who wrote a statement in French for the press of the two countries which he addressed directly to the newspapermen.

The statement was as follows:—"We ministers and politicians work our hardest to confirm and fortify the bonds of friendship which unite our two countries by the memories of common glory, common suffering and common interest. 'Lend us your powerful aid! Do not emphasize the differences which may arise from time to time between the best of friends. Be rather interpreters of our two nations, one to the other. Let the British press make it its duty to explain the French viewpoint. Let the press of France, on its side, make it its motto to explain the British viewpoint to its compatriots. Make yourselves, on either side of the channel, defenders of that entente cordiale which must always unite France and Great Britain. You will thus help us effectively."

MEETING
THE ANNUAL MEETING AND ELECTION OF OFFICERS OF L.O.L. NO. 1175 WILL BE HELD ON MONDAY DECEMBER 8TH. AT 8 P.M. ALL MEMBERS ARE URGENTLY REQUESTED TO BE PRESENT. REFRESHMENTS WILL BE SERVED. 1d 13 44633

BLINDED BY BOOZE

WILLARD MACK

Playwright, actor and one of Broadway's favorites, was stricken blind for ten days by bad liquor. "Our party bought the liquor, that nearly meant the loss of my eyes, from a concrete crew over in Jersey. The reason it hit me harder was that I drank more of it. This episode has taught me a lesson. I am lucky that I pulled through with my sight. One of my eyes is still impaired." One of his recent successful movies was "Little Robinson Crusoe" which he wrote for Jackie Coogan.

GIRL SUBNORMAL.

Attempted to Poison Companion—Assumed by Children's Aid.

WOODSTOCK, December 6. — On the recommendation of Lloyd Ecker, agent of the Children's Aid Society, Mildred Potter, the 12-year-old East orra school girl, who attempted to poison a school mate, a little over a week ago, was yesterday committed to the Children's Shelter by Magistrate Patterson, as a ward of the Society.

Mr. Ecker reported that the mental examination showed the girl was of a sub-normal type of mind and he said he had no criminal charge to lay against her. He also reports that there was no truth in the story that she had placed arsenate of lead in the well at the school.

When questioned by Magistrate Patterson as to her intention when she placed Paris Green on the lunch of a school girl she admitted that it was her intention to kill her.

GIVE PHOTOGRAPHS
3
Weeks to Christmas
The ROY Studio
Phone 368

RUMANIAN ARMY PLANS OBTAINED BY SOVIET GIRL

Beautiful Russian Prima Donna, Soviet Spy, Won Love of Airman.

FLEW TO MOSCOW.

Thirty-five Others Lured Into Plot and Arrested—Opera Singer.

By KARL H. VON WIEGAND.

BERLIN, Dec. 6.—A romance in real life, with operatic touches of love, spies, treason, detectives, stolen army mobilization plans, escape by aeroplane and all the elements of a melodramatic scenario episode, are revealed in a despatch from the Roumanian capital.

Madame Blona Iveni, a favorite and beautiful prima donna of the royal opera, suddenly disappeared from Bucharest. Her whereabouts could not be ascertained in spite of the utmost efforts of the Roumanian secret service.

Flyer and Plane Gone.

On the same day that Madame Iveni disappeared, her alleged admirer, Lieutenant Brailu, of the aerial branch of the army and closely connected with the general staff, took one of the fastest planes at the Bucharest flying field ostensibly to try for a record flight.

When he had not returned towards night, inquiries were made which brought an answer from the Roumanian-Russian border that a plane showing no flag or nationality had crossed at great speed in the direction of Moscow.

Investigation quickly revealed the mobilization plans for the Roumanian Army in the event of war with Russia, which had been prepared by the General Staff with the assistance of the French, had been stolen and evidently taken to Russia by Lieutenant Brailu.

Singer a Russian Spy.

It developed, so it is claimed, that the beautiful prima donna was Russia's chief secret service agent in Bucharest and that Brailu, madly in love with her, was an easy tool and drew others into the plot. Thirty-five arrests, including several army officers in responsible positions, have been made, reports say.

Madame Iveni is reported now to be in Italy.

A NEW ELEVATOR

Owen Sound Interested and Will Vote on Project.

OWEN SOUND, December 6. — A grain elevator with a million bushel capacity, may be erected in Owen Sound in 1925. The project, which has been under consideration for months has reached the stage where a bylaw will be submitted to the ratepayers on January 1st.

The plan is that Owen Sound shall build the elevator and sell it to the company in which Owen Sound capital will be largely interested.

COLD ROAST PORK

A delicious way to serve cold roast pork is to slice the meat rather thin and arrange on a platter and pour over it two-thirds of a cup of French dressing to which finely chopped celery hearts, minced parsley and a chopped onion have been added. Let stand an hour or so before serving.

Want to find someone who sews?
Quick, a nice want ad compose.
WRITE A WANT AD
If inconvenient for you to call at the Examiner Office, 'phone 1800 and and give you the cash rate, 1c per word, figure or letter first insertion, ½c. per word for subsequent insertions.
We will call for the advertisement
All orders in before noon to be called for will appear same day.

Colored Evangelist Mrs. M. E. Anderson in Bethany Tabernacle

Sunday Dec. 7th to Sunday, Dec. 14th. Week night services open at 7.45. She Sings and Preaches the Gospel. Come once and you will want to come again

REAL ESTATE BARGAINS

100-Acre Farm in Smith; good buildings. Would exchange for 50 acres close to city.
$3 500—Bargain in a Brick House; South.
Snap in a Cottage on Simcoe Street.
Good Bargain in a home on King Street.
Farms in all parts for Sale.
Good Houses to Rent.

W. H. TAYLOR
Real Estate and Insurance
163 HUNTER ST. W. 'Phone 1462

HELP WANTED—Female

WANTED—A HOUSEKEEPER WITH matrimonial intentions by middle aged man. Box 7728, Examiner. 3d 134 7728

WANTED—MAID FOR GENERAL housework. One who will sleep at home. Apply 208 McDonnell street. 3d 135 7782

WANTED—A GIRL OR WOMAN, who would do light house work and could have a good home and small wages. Box 7781, Examiner. 3d 135 7781

WE WANT A REPRESENTATIVE in every town to handle our rubber aprons and other specialities. We do not ask you to invest one cent of your own money—just send a postcard and we will send you our illustrated colored catalogue and full particulars by return. Write B. & E. Manufacturing Co., Dept. R. 29, London, Ont. 2d-6-13-4624.

PAYING PROFESSION FOR WOMen—Beauty Culture. Learn at one of the best equipped schools in the country; earn two thousand to twenty thousand dollars yearly. Marinello System. Graduates always in demand. Positions waiting. We teach in English only. Detroit School of Cosmeticians, M. Clegg, Manager; 115 E. Grand River, Detroit, Mich. 1d-134-7788

BARRISTERS AND SOLICITORS

J. W. REID—Barrister, Solicitor, etc. Successor to A. E. Dixon, 397 1-2 George street. 'Phone 620.

GORDON & O'BRIEN — Barristers, Solicitors, Notaries. Money to loan on easy terms. Special attention to Patents and Trade Marks. Phone 219. G. N. Gordon, K.C., M.P., J. A. O'Brien.

S. T. MEDD—Barrister, Solicitor, Notary. Office over the Dominion Bank; corner of George and Simcoe streets. Telephone No. 22. Private funds to loan at current rates upon easy terms.

PECK KERR & McELDERRY, Barristers, Solicitors and Notaries. Office, Water street, Peterboro. Money to loan at the lowest current rates of interest on easy terms of payment. E. A. Peck, F.D. Kerr, V. J. McElderry.

O'CONNELL & CORKERY—Barristers, Solicitors and Notaries. Money to loan at the lowest current rates of interest. Daniel O'Connell, John R. Corkery, Hunter street, two doors west of the Post Office.

DUMBLE & JOHNSTON—Barristers, Solicitors, etc. Office, over the Toronto Savings and Loan Company, George Street. D. W. Dumble, K.C., W. Johnson.

HALL & HALL—Barrister, Solicitors and Notaries Public, Hunter street, Peterborough next to St. John's Church. Money to loan at the lowest rates of interest. E. H. D. Hall. Basil D. Hall.

MOORE & WEARING—Barristers and Solicitors, 403 Water street, opposite the Post Office. Money to loan at the lowest current rates of interest. Jos. Wearing, M.A.

R. R. HALL—Barrister, Solicitor, etc. Peterboro, Ont. Office, corner of Hunter and Water streets, over the Canadian Bank of Commerce. Trust Funds to loan on easy terms of payment.

JAMES FORDYCE STRICKLAND—Barrister, Solicitor, Notary Public. Peterboro. Phone 191. Money to loan. 375 Water street.

WILFRID F. HUYCKE, Barrister, Solicitor, Notary Public, 395 Water street. Telephone 239.

OSTEOPATHY.

DR. WILL A. SETTLE—Osteopathic Physician Office in Crown Apartments, 124 Hunter street. Corner Water and Hunter streets. 'Phone 449. Office Hours, 9 to 11 a.m. 2 to 5 p.m. and 7 to 9 p.m.

MEDICAL.

DR. BUCHANAN, F.R.C.S., Edinburgh M.R.C.S., Eng., L.R.C.P., London, Eye, Ear, Nose and Throat Specialist. Hours 9-11, 2-4 p.m., and 7-8 p.m. 'Phone 519. Office, corner Water and Murray streets.

DR. C. C. CRAGG— Eye, Ear, Nose and Throat Specialist. Office 295 Charlotte street, formerly occupied by Dr. Neal. Hours—9-11 a.m., 2-4 p.m., 7-8.30 p.m. Telephone: House 980J. Office 2185.

DR. C. B. WAITE, M.D., C.M.
POST GRADUATE LONDON, ENG.
300 CHARLOTTE STREET
Special Attention Heart and Lungs
'Phone 244.

MONEY TO LOAN.

We have funds to loan on Real Estate Security at the lowest rates. GORDON & O'BRIEN. 'Phone 219.

IT PAYS TO ADVERTISE

AGENTS WANTED

$300.00 A MONTH TO DISTRIBUTE everyday household necessity in rural and small town districts. No money needed. Million dollar firm behind it. Write for particulars, state territory desired. H. K. JOHNSON, 246 Craig St. W., Montreal. 1d-134-7719

$40.00 WEEKLY TAKING ORDERS for B. & E. silk and fancy silk and wool hosiery. Your commission daily. No collections or delivering. Write B. & E. Mfg., Co., Dept. 29, London, Ont. Dec. 6-13-4623

FOR SALE.

FOR SALE — DRY HARDWOOD labs, $11.00 per cord, cutting $1 a cord, etra. 'Phone 650. Nights 1932M Purdy Lumber Co. 26d 152 7605

FOR SALE — QUBBEC HEATER good condition, roller grate, medium size. Apply Barber Shop, 43 Hunter street east. 3d 171 7657

FOR SALE — 1 CUTTER, NEARLY new. Apply 278 Reid street. 3d 134 7731

FOR SALE—MONEY-MAKER! CASH fruit and grocery business. Would consider small house in exchange. Apply 293 Dalhousie street 5d 136 7744

THE STOCK MARKET SIMPLIFIED GREATEST EYE-OPENER EVER written on speculation. Postpaid $2. Scientific Chart Publishers, 91 Wall St., New York. 1d-134-7787

FOR SALE—TWO OUTHOUSES IN good condition. Price right, single and double. Apply 104 Lansdowne. 3d 135 7754

FOR SALE — UPRIGHT MORRIS piano. Good as new. $250. cash. Phone 1293w. 3d 136 7793

FOR SALE—LADIES' BOOTS AND skates, size 5, kid boots, size 4 1-2; Men's skates and boots size 7 1-2, also books. Apply 52 Aylmer street 3d 135 7752

FOR SALE — DOLL CARRIAGE; good condition. Phone 1736F. 3d136-7790.

FOR SALE—DOUBLE BARREL GUN No. 12. 'Phone 1337J. Apply 296 Prince street. 6d 136 7761

BAKER OVENS. WRITE FOR CATAlogue and list of used ovens, coal or gas. Easy terms. Hubbard Oven Co., 782 King West, Toronto. 6d-22, 29, 6, 13, 20, 27-4412

FOR SALE—A 3A GRAFLEX CAMera. Good as new. Would make ideal Xmas gift. A bargain for quick sale. 'Phone 584w. 3d-6 8 10 7801

FOR SALE— AT HICKEY'S SHOE Store, 169 Hunter street: — Men's hockey boots, $4.50; Boy's hockey boots, $3.50; Women's rubbers, 75c. 3d 135 7776

FOR SALE — MODERN ENCYCLOpedia, ten volumes, with annual revision inserts. Good as new $17. Box No. 7768, Examiner. 3d 135 7768

FOR SALE—SEAL COAT. LIKE NEW Apply Box 7765, Examiner. 3d 135 7765

FOR SALE—USED WATER-POWER washers. Priced at the lowest. Wringer with each machine. M. P. Nicol, J. C. Turnbull's. 3d 135 7771

FOR SALE—ANTIQUE SOLID WALnut centre table, mahogany music cabinet, reference library 6 volumes $3; Solid walnut parlor suit 7-pieces, in hair cloth $30; Quarter cut oak, pedestal extension table, $25, walnut sideboard, oak and other sideboards, dressers, cook stoves, heaters, etc. M. T. Butcher, 350 Water street, opposite the Market. 3d 134 7727

FOR SALE — ONE HEARSE WITH wheels and sleighs in good order. Looks well. No reasonable offer refused. Box 17, Millbrook. 3d 134 4598

FOR SALE — 2 WHITE IRON BEDS brass trim. Complete with springs. Apply 304 Frederick Ave. 3d 134 7745

FOR SALE—TUXEDO SUIT, FINE quality. Good as new. Size about 37 Confidential, Box 7737, Examiner. 3d 134 7737

FOR SALE—ONE NEW HIGH BACK cutter, one auto door cutter, less than wholesale. Also two good second hand cutters. 169 Hunter street East. 12d 141 7679

FOR SALE—50 CORDS ONLY OF NO 1 dry body hardwood to sell at this special low price $12.00 per cord, cut 12 inches. Dry mixed slabs $7.50 per cord, 12 inches. 'Phone 393 night or day. 6d 135 7708

FOR SALE — BEST AND BIGGEST wood value in city. W. H. Baker, Peterboro Planing Mill, Dublin street. Telephone 676F. 26d 154 7675

FOR SALE— SOFT WOOD $6, $7 AND $9 per cord. Hardwood, $9, $12 and $14 a cord, cut 12". 'Phone 650 Purdy's Lumber Co., (nights 1922W) 26d 146 7221

FOR SALE—PHONE 1937 for HEAVY hardwood slabs, mixed wood, mixed slabs and kindling. Prices reasonable. W. J. Fitzgerald, Park and Romaine streets. 26d 138 7122

DRY WOOD FOR SALE
BODY HARDWOOD 1-2 CORD 12", $7.00; Hardwood Slabs, 1-2 cord 12", $6.50; Mixed Slabs, load, 12" $4.50; Hemlock slabs, (heavy) 12" $4.75. Thompson's wood yard, corner Rink and George street. 'Phone 1026J or 2260. 26d 141 7306

FOR SALE—25 PAIR FIRST QUALity rubber boots with 12 and 15 inch leather lace tops, reg. $6.50 for $4.75 and $5; Seventy-five pair wool blankets, good for camps or home use, weight 10 lbs. $4.25 a pair Men's overcoats, all colors, $14 and $18.50. Twenty pair government horse blankets, $4 pair. Smith's stores, 390 Aylmer St. 3d 134 7767

PERSONAL

MATRIMONIAL AND FRIENDSHIP Photo Magazines, 30c; no stamps. Sent privately sealed. Box 5, Isherwood, Ont. s-t-f 1980

BUSINESS CHANCES

CASH GROCERY AND BUTCHER Business for sale. Doing a good country and town trade. Space could use for flour and feed. W. D. Elliott, Madoc, Ont. 6d 137 4596

NOTICE

NOTICE
LADY AND GENTLEMAN DEPUTIES for large Fraternal Society. Good contract. Apply Box 7696, Examiner 6d 135 7696

NOTICE
FIRST CLASS PAINTING AND PAper-hanging. Rooms from $4 with paper. Call or write H. Tyler, 556 Romaine street. 6d 134 7667

NOTICE—HENRY BROS. CARPENters and builders. Estimates given on new and repair work. Hardwood flooring a specialty. 'Phones 1024 or 2009W. 148 Murray street.

CARTAGE—LOCAL AND LONG DIStance. Special high rack for furniture and stock. N. H. Bradley, 704 Water street. 'Phone 2327W. 26d 158 7769

HOUSES, REAL ESTATE

FOR SALE — NEW HOUSE ON Monaghan Road, centre hall plan; oak floors throughout. Moderate price. Terms to suit purchaser. Apply 437 George street. dtf

FOR SALE —HOUSE OF THE LATE Dr Ford, Norwood; in good condition: barn, stable, and garage. Apply to K. G. Thomson, Norwood. 4d 136 4616

LISTEN! SNAP! NEW 5-ROOMED Bungalow. Small payment down, good terms, south end. Apply 293 Dalhousie street. 5d 136 7743

FOR SALE—AT A BARGAIN; EASY payments or to rent. British Hotel Port Hope. Immediate possession. Apply to Mrs. Montizambert, 7 Washington Ave., Toronto, or W. J. Robertson, Port Hope. 3d 124 7734

FOR SALE — HERE IS A REAL chance, double house with 6 rooms each side, plumbing, central. Paying twelve per cent. $3,800 with a small payment and the balance on easy terms. Apply 344 King street. 3d 3 5 6 7712

FOR SALE, TO RENT OR WORK ON shares: West Half of Lot Number 18 in the 4th Concession of the Township of Asphodel, known as the William Knox Farm, 125 acres —2 wells, springs and right to water farm stock at running stream, convenient to premises. Brick house, furnace, cistern in kitchen in A-1 condition. Barns stone foundations, cement floor, silo, poultry houses, garage and implement shed, cement floor. 15 acres of hardwood. A first class farm with good buildings. Fallploughing done, new seeding good catch, 60 ton of hay, 500 bus. of oats and 150 bus. of barley on premises. Water is the best of assets on a farm and getting scarcer. Terms of purchase to suit to good man. Apply G. W. HATTON, 397½ George Street, Peterborough, Ontario. 6d

FOR RENT

FOR RENT—HEATED OFFICE ON George street. Apply 437 George street. dtf

FOR RENT — SMALL HOUSE, 178 Charlotte street. Immediate possession Peterboro Canoe Co., Ltd. 7d 134 7635

TO RENT—2 UNFURNISHED ROOMS to rent. Suitable for light housekeeping with all conveniences. Apply 557 Patterson street. 3d 134 7746

TO RENT—APARTMENT OVER 380 Water street. Apply 303 Maitland avenue. 'Phone 440J. 3d 2 4 6 7701

TO RENT — TWO MORE- APARTments ready. Theobald Apartments, Ground floor, extra warm, couples only. Reasonable rent. 709 Water St. 3d 134 7738

FOR RENT — APARTMENT 'D' Nova Scotia Apartments. Possession 1st January. Apply 437 George street. dtf

TO RENT—A BRICK GARAGE, CENtrally located. Suitable for car or storage room. Apply 502 George street. 3d 135 7779

TO RENT — FURNISHED HOUSE. South Central. Modern conveniences 'Phone 504W. 3d 135 7770

TO RENT — MODERN 7-ROOMED brick, central; big reduction for winter. Call 2289J. 3 d 135 7784

FLAT TO LET—HOT AND COLD water, bath. Use of heater. 380 Queen street. 3d 135 7780

TO RENT—GARAGE. CENTRAL. 204 Brock street. 3d 135 7766

TO RENT— SMALL HOUSE, 183 Mark street, East City. Immediate possession. Apply. C. H. Rogers, 'Phone 151. 7d 134 7656

FOR RENT — OFFICES, BANK OF Toronto Building. Heated 3885. dtf.

TO RENT — ELECTRIC VACUUM cleaner. 'Phone 1197. 18d 140 7496

FOR RENT
MODERN HEATED APARTMENT IN Bank of Commerce Building. Immediate possession. Apply 437 George street. dtf

TO RENT— NO. 173½ SIMCOE ST. Suitable for store or office. Immediate possession. Apply 437 George street. dtf

BOARD WANTED

WANTED — ROOM AND BOARD with private family. Central. Apply Box 7800, Examiner. 3d-136-7800

HELP WANTED—Male

MEN WITHOUT PREVIOUS SALES experience make good with us. You can too. We will help you make good Excellent opportunity, exclusive territory. Write at once to The J. R. Watkins Company, Dept. SK, Hamilton, Ontario.

SALESMAN WANTED—FOR ELECtric washers for city of Peterboro. A real chance to make a connection with the oldest and largest manufacturers in the British Empire. Apply Mr. Nichol, J. C. Turnbull's. 3d 135 7772

MEN—AGE 18-40. WANTING RY. Station-Office positions, $118-250 month, free transportation, experience unnecessary. Write Baker, Supt., 1131 Wainwright, St. Louis. 1d 134 7680

MAKE MONEY AT HOME—$1 TO $2 an hour for your spare time writing show cards for us. No canvassing. We instruct and supply you with work. West-Angus Showcard Service, 29 Colborne Building, Toronto. dtf

BABY CARRIAGES, ETC.

FOR SALE—CREAM WICKER BABY CARRIAGE. Apply 394 Reid Street.

FOR SALE—CHILD'S REED STROLler. 'Phone 859W. 3d 135 7756

NURSING.

MATERNITY NURSING. APPLY 169 Wescott. 'Phone 1088J. 3d 134 7717

EXPERIENCED PRACTICAL NURSing. 'Phone 379. 3d 134 7741

POULTRY AND EGGS

POULTRY FOR SALE—30 ANCONA Hens year old. Apply Mr. C. Ross, R.R. 3, Peterboro. 3d 135 7755

FOR SALE —12 WHITE WYANdotte Pullets, 7 months old, 4 white Wyandotte cockerels. Apply Miss Ella Moore, Lakefield, Box 432 3d 135 7751

LIVE FOWL WANTED

WE ARE PAYING THE HIGHEST price for large birds. Get your local highest prices from S. Cohen, 189 Charlotte street. 'Phone 889J. 26d 140 7289

LOST

LOST—BLACK AND WHITE HOUND with brown ears. Finder please notify Sherman Hill, R.R. 4, Peterboro 3d 134 7748

LOST — FRIDAY NIGHT LARGE motor gauntlet. Finder please leave at Examiner. 3d 136 7796

LOST—GOLD WRIST WATCH. Finder please phone 2285W. Reward. 3d-136-7786

LOST—SUM OF MONEY IN SMALL purse, between George street and Smith and down Smith to corner Benson avenue. Leave at 8 Benson Ave. Reward. 3d 134 7730

LOST—BROWN POMERANIAN FEmale. Name "Gyp". J. Melimoyle, 303 Lewis street. 'Phone 1366W. 3d 134 7740

LOST—SHOPPING A PAIR OF LAdies' glasses. Finder leave at Wm. Lech & Sons Ltd., 413 George St. 3d 135 7759

LOST — BETWEEN PETERBORough and Young's Point, by way of west side of River, Friday morning, brown suitcase. Finder notify 547 Waterford street. Reward. 3d 135 7778

WORK WANTED

AUTO AND CARRIAGE PAINTING Prices reasonable. W. Westall, rear Anthony's Cartage, Charlotte St. 6d 136 7760

AN ELDERLY LADY DESIRES POsition as housekeeper for elderly couple or gentleman for small remuneration. City preferred. Apply Box 7757, Examiner Office. 3d 134 7757

WANTED — RAGS, BONES, OLD stoves, copper, brass, zinc, rubber, auto tires, wood ashes. Will send a man to clean your cellar or ash house free of charge. Address Stevens, 364 Mark street, or 'phone 2083. 26d 2066

AUTOS FOR SALE

CAR FOR SALE — FORD COUPE. Apply 599 Patterson or 'phone 1107J 3d 134 7743

FOR SALE — OVERLAND LIGHT 4 late model splendid working condition, splendid tires. A bargain. Apply Duffus Motor Sales. 4d 6 8 10 12 4630

DRESSMAKING

DRESSMAKING, 228 CHARLOTTE street, special attention to misses and children's wear. Open evenings. 6d 134 7691

TEAMING AND CARTING

WANTED — MOTOR CARTING, ALL kinds, long or short hauling. Beatty Bros. 'Phone 2169-891r2.

WANTED— TEAMING AND CARTing. Reasonable rates. Jackson's Cartage, Stewart. 'Phone 979J. 25d 147 7514

PRIEST WAGES WAR ON POLICE

Twelve Men Indicted on a Charge of Rum Running and Corruption.

GET BOOTLEG KING.

NEW YORK, Dec. 6.—(Canadian Press).—Twelve men have been indicted in Weehawken, N.J., as the result of wrathful warfare waged by Rev. Father Bennett, Weehawken, against the political corruption in general and rum-running in particular.

As the result of a single-handed investigation begun by Father Bennett, the Hudson County grand jury returned indictments against the Weehawken safety commissioner, ten policemen and "Billie" Griffin, called the "Bootleg King."

According to affidavits, the Weehawken police force has engaged in the rum-running trade. It is also declared that signals were flashed from the tower of the township hall in Weehawken to policemen stationed along the water front. They in turn flashed other signals to inform incoming rum ships that it was safe to land.

All the men named in the indictments with the exception of the police captain and Harry Stearns, safety commissioner, are under arrest.

The priest has begun an investigation in the face of repeated threats against his life.

SNOW COVERS MONTREAL.

Five Inches Have Fallen Since Last Night and Still Coming.

MONTREAL, Dec. 6.—(Canadian Press).—This city is to-day struggling under a mantle of snow that has been falling almost ceaselessly since last evening. Five inches fell during the night, and was still piling up at noon to-day.

BOARDERS WANTED

BOARDERS WANTED WITH PRIVate family. All conveniences. Apply 632 Union street. 'Phone 1142J 3d 135 7783

BOARDERS WANTED TWO GENTlemen to room together. Apply 500 George street north. 3d 135 7764

WANTED

WANTED TO BUY—SECOND HAND piano. A good make. Price must be low. Box 4601, Examiner. 3d 134 7747

WANTED—FURNISHED ROOMS OR apartment, centrally located for two people. Box 7791, Examiner. 3d 136 7791

WANTED — SMALL CASH REGISter. 'Phone 2182. 3d 136 7803

WANTED — MILK ROUTE. APPLY, F. J. Merrett, 339 Burnham. 3d 134 7729

WANTED TO RENT — BY YOUNG maried couple, modern four or five roomed apartment centrally located, residential section preferred. Careful tenants. Apply Box 7792, Examiner. 3d 136 7792

WANTED — HARD AND SOFT maple, basswood or birch logs delivered to railroad siding. For particulars write Glover Basket Co., Ltd., Burlington, Ontario. 12d 1 2 3 4 5 6 15 16 17 18 19 20 4534

WANTED TO BUY— A LARGE SIZED wicker doll carriage, State price, etc. to Box 7747, Examiner. 7 3d 134 7747

DRY SOFT WOOD
$4.50 a Half Cord
DRY HARDWOOD
$6.50 a Half Cord
Cut Stove Length
STORM SASH and DOORS
that give lasting service
THE CANADIAN ALADDIN COMPANY
Phone 952 Evening 1522f
w-s-160

GOING TO BUILD?
SEE OUR MODEL of 1924 Ideal Bungalow Home, built to scale. It shows exact appearance of finished House. 'Phone 1261W for appointment.
A. B. CUNNINGHAM
331 Reid St. Builder & Contractor.

STUK-KOTE
THE EVERLASTING STUCCO ASSURES AN
IDEAL HOME
and can be applied over wood lath, metal lath, new and old brick or old frame work.
ALL KINDS OF BUILDERS' SUPPLIES and COAL
Thos. A. Rehill Co.
210 Wolfe St. (near C.P.R. Station)
'Phones — Office 245, Night 1543W.

PETERBOROUGH FUEL & TRANSFER, LIMITED
KELLY BROS., Proprietors,
134 Aylmer Street.
COAL
Delaware and Hudson Anthracite, in all sizes.
WOOD
Dry Hardwood — Dry Mixed Wood, Cut to Order.
'Phone for Prices. Satisfaction Guaranteed.
'Phones - - 270 and 362

Warm, Fire-Proof Storage
It is absolutely necessary in WINTER to keep your car WARM, in order to be SURE that the bearings, pistons and all working parts receive PROPER LUBRICATION.
The SAVING on your BATTERY alone will go a long way towards PAYING winter storage.
TIRES AND GENERAL APPEARANCE will be greatly preserved.
For particulars and space 'Phone 1761—our SERVICE DEPT.
DUFFUS MOTOR SALES

DRY? or WET?
Winter Storage for Your Battery
Telephone us and we will call for your Battery. Expert Workmanship on all makes of Storage Batteries.
HOWSON GARAGE
Phone 1347 388-390 Water Street

SETTELL HAS GONE.

Starts Sentence Portsmouth Penitentiary For Attempted Theft.

TORONTO, Dec. 6.—(Canadian Press).—E. Clarence Settell, former secretary to Sir Adam Beck, passed through Toronto this morning on his way from Hamilton to Portsmouth Penitentiary to serve the sentence of three years imposed by Judge Evans when he was found guilty of attempted theft from the Canadian Bank of Commerce of $29,925.

H.P.LINDSAY
AGENCY CO.
All Kinds of Insurance Written.
24 FIRST CLASS COMPANIES.
H. P. Lindsay Agency Co. have been appointed agents for the LARGEST INSURANCE COMPANY in the world, the Prudential Insurance Co. of London, England; assets over $750,000,000.00.
We do all kinds of Insurance—Life, Fire, Accident, Plate Glass and Automobile.
We also do Real Estate. Houses bought, sold, rented or exchanged.
Give us a call.
H. P. Lindsay, District Agent
391 WATER STREET
Office 'Phone - 341.
H P. Lindsay, Residence 1291W.

B. C. SHINGLES
I handle the best grades of British Columbia Shingles at best prices. Roofing and roofing materials our business.
FRED. H. ROWAN
607 Weller St. Phone 851

6 ROOM MODERN BRICK, west side. Garage $4,200. Cash down, $500.
7-ROOM BRICK, south. One acre lot. Take small house, $4,000.
7-ROOM BRICK. Two acre lot, 40 apple trees on highway. $2,000.
34 ACRES, BRICK HOUSE. Good barns. Close to city. Take house.
SOME GOOD HOUSES TO RENT
P. E. Rutherford Agency
282 George Street — 'Phone 142J

RAILWAY TIME TABLES.

CANADIAN NATIONAL RAILWAY.
All Trains Daily Except Sunday.
Corrected to date.)

No. 91—7.10 a.m., for Lindsay and Tonto.
No. 96—8.10 a.m., for Port Hope and Toronto, Montreal, Halifax and Portland, Me.
No. 93—8.20 a.m., for Lindsay, Blackwater, Junction, Orillia, Midland, North Bay and Toronto.
No. 98—8.25 a.m., for Hastings, Campbellford, Belleville and points on the main line east.
No. 371—8.30 a.m. for Lakefield.
No. 92—12.02 p.m. for Lindsay, Port Hope, Ottawa, Toronto, Buffalo, New York and Philadelphia making connections with the International Limited for London, Detroit, and Chicago.
No. 100—12.15 p.m., for Hastings, Campbellford, Belleville and Ottawa.
No. 373—12.25 p.m. for Lakefield.
No. 95—5.34 p.m., for Lindsay, Orillia, Midland, North Bay and Toronto.
No. 94—8.10 p.m., for Port Hope, Montreal and Boston. Halifax, and Portland. Carries sleeper for Montreal.

CANADIAN PACIFIC RAILWAY.
(Corrected to date.)

GOING EAST—
12.05 p.m.—Norwood, Havelock, Bonarlaw, Tweed, Perth, Smith's Falls, Kingston, Ottawa, Montreal and intermediate points daily. On Sunday this train proceed east only as far as Havelock.
8.20 p.m.—Indian River, Norwood, Havelock, Tweed. Daily except Sunday.
12.03 a.m.—Havelock, Tweed, Kingston, Perth, Smith's Falls, Montreal, St. John, Boston and New York. Daily except Saturday.
1.50 a.m.—Havelock, Tweed, Kingston, Perth, Smith's Falls, Ottawa.

GOING WEST—
5.10 a.m.—Myrtle, Toronto, Guelph, Goderich Hamilton, Galt, Woodstock, St. Thomas, London, Chatham, Detroit, Chicago and New York. Daily.
6 01 a.m.— Toronto, (Yonge street), Hamilton, Owen Sound, Teeswater and intermediate points. Daily except Sunday.
7.35 a.m.—Toronto, Hamilton, Brantford, Buffalo, Rochester, Boston, New York, Galt, Woodstock, London, Chatham, Detroit and intermediate points between Peterboro and Toronto. Daily except Sunday.
9.35 a.m.—Bethany, Lindsay, Orillia, Port McNicol and intermediate points. Daily except Sunday.
2.35 p.m.—Toronto, Hamilton, Brantford, Buffalo, New York, Galt, Woodstock, London, Windsor, Detroit, Chicago and intermediate points between Peterboro and Toronto. Daily.
6.50 p.m.—Lindsay, Toronto and intermediate points. Daily except Sunday.

FOR SALE or EXCHANGE
$5,000.00—Modern brick with furnace Lot 100 x 200. Number of apple trees plum trees and plenty of other fruit; garage. Take small house in exchange in or out of city.
$4,500.00—Dandy modern brick with furnace, hardwood floor, stable, garage, hen house, facing on city boundary, but county tax.
$2,300.00—Central frame, six rooms, three piece bath. Good buy.
$11,000.00—Very central store, close to George street. Take couple of house in exchange.
Fifty acres of first class land all workable. South exposure. Just the place for early garden stuff, strawberries, etc. Good bank barn, brick house, poultry house, two acre poultry run, drive shed. 10 acres fall wheat sown. No better 50 acres of land in the country. Take house in city in exchange.
H. J. McCANNAN.
140 Simcoe street. 'Phones 46J-772
Nugent Phone 1693M.

FOR SALE
150 ACRES OF CHOICE LAND, situated about 4 miles from the city in the Township of Cavan. This is a first class grain farm with comfortable buildings and can be purchased at a right price and on reasonable terms. Possession of said farm arranged to suit purchaser.
BRICK HOUSE, containing 10 rooms, all improvements, large lot, very centrally located, would make an ideal apartment house, owner would consider a small house in exchange, good terms. Price, $8,000.00.
BRICK HOUSE, containing 7 rooms, all improvements, hardwood floors, new furnace, and newly decorated, good terms, situated in the west end. Price, $4,700.00.
BRICK HOUSE, containing 7 rooms, lights, 1 acre of land with fruit, owner will sell at a reduced price or will exchange for a house in the City. Price, $4,200.00.
100 Acres of the very best land, situated about ten miles from Peterborough. 80 acres working land, comfortable frame house and good barns. Price $8,000.00.
Owner would sell stock, implements, etc., for $10,000.00.
J. T. O'CONNELL & CO.
136 Hunter Street
'Phones: Office 376: Residence 1358
Mr. A. Mills, Agent, 'Phone 1495W.

FOR SALE.
$5,500—Red Brick Double House, Central, modern, except furnace.
$3,200—7-Roomed Brick House, all modern except furnace,
$3,500—Brick and Stucco Bungalow. Would take a couple of Lots.
$4,500—Brick and Stucco new Bungalow. Would exchange for Farm.
Large Duplex House. Would exchange for Smaller House.
$2,500—6-Roomed Red Brick; water and light; good lot and stable.
$2,500—6-Roomed Stucco Bungalow. Would take Cheap Car or Lot.
Several Good Houses to Rent.
Money to Loan at current rate.
Several Good Farms to Exchange on City Property.
J. CHAMBERS & CO.
354 WATER STREET.
'Phones: Office 1719J; Res. 1504W.
Gordon Adams, Agent, 'Phone 1165M

BELTING!
All sizes New and Second-Hand Rubber and Leather Belting in stock. See us about your requirements.
264 Simcoe street To-Let suitable for small office or shoe repair stand.
A. LOW & CO.
386 Bethune Street,
'Phone 497 N. and Hol. 1027.

COAL—COKE—WOOD
Stove, Nut, Pea, Anthracite, Nut Coke, Pocahontas, Hillman Coal, Hardwood, Hard Slabs, Mixed Slabs.
H. H. DINSDALE.
'Phone 153, 191½ Charlotte St.

CHINA PAINTING
Mrs. Langley McCarthy Teaches Biscoffs' New and Beautiful Work in CHINA PAINTING

Telephone 790 When You Want Your
Piano or Organ Tuned
Player Pianos a Specialty
All Work Guaranteed
W. H. CUNNINGHAM
560 Weller Street

DAVIS-THOMPSON COMPANY, LTD.
Insurance and General Agency
433 GEORGE ST. PHONE 40

4% INTEREST, compounded Half-Yearly, Paid on Deposits
One Dollar opens an account. Special facilities afforded Depositors for the convenient transaction of their business, and accounts are subject to cheque withdrawal.
For Sums of $100 and upwards this Company's Debentures are issued in terms of one to five years.
Bearing INTEREST Half-Yearly at - - - 5%
TORONTO SAVINGS AND LOAN CO.
435-437 George Street
Peterborough

THE GUMPS—BEAUTY AND THE BEAST

HOLIDAY TRADE MOVES IN EAST

Montreal, Toronto and Winnipeg Report Seasonal Improvement in Demand.

WEST LAGGING.

WINNIPEG, December 6. — Canadian Press. — The weekly trade report of the Canadian Credit Men's Trust Association, Limited, states:

Halifax: Wholesale trade conditions are being well maintained but owing to the mild season the retail trade is not as active as expected.

St. John: Wholesale trade continuing satisfactory; retail trade good; collections fair.

Montreal: Boots and shoes—Owing to the cold snap and wet weather, sales have increased considerably and prospects for the season are good. Hardware—Sales continue only fair; sales picking up very well and conditions considered very bright for the balance of the season. Groceries—Conditions fair for the past week, due no doubt to the coming holiday season. Collections are generally fair in all lines.

Toronto: Wholesale trade under the stimulus of colder weather a certain amount of activity has been shown. Retail trade has shown some improvement during the past week, apart from Christmas shopping, which has now commenced. Industry—There continues an optimistic spirit and in some cases a few advances are shown.

Winnipeg: No material chage reported over the previous week in wholesale lines. Retail trade showing considerable activity due to the Christmas shopping at this time. Collections are fair.

Regina: Wholesale trade fair to steady improvement in some lines. Retail trade—Fair to good. Collections fair for this time of the year.

Saskatoon: Wholesale trade is improved. Retail trade normally quiet for this time of the year due to poor crops in the immediate district; collections fair.

Calgary: Business in retail circles, owing no doubt to the continued fine weather, has shown a decided falling off, which is regarded as temporary; collections continue fair to good.

Edmonton—Both wholesale and retail trade holding fairly steady. Considerable activity in retail trade due to the Christmas season.

Vancouver: Wholesale trade reports dry goods fairly good; hardware good; groceries fair and boots and shoes a little quiet.

OBITUARY.

EDITH ISOBEL LITTLE

LAKEFIELD, Dec. 6. — In the passing away at midnight last night of Miss Little a gloom has been cast over the village of Lakefield. She was a highly respected young woman of Christian qualities and beloved by all with whom she came in contact. In her training as nurse she made a host of friends. Miss Little was born in Dummer Township March 18th., 1902. Her mother died when she was four years old. There are left to mourn her loss besides her father, three sister, Mrs. Buchak of Lemsford, Sask., Mrs. Orr, Lakefield, and Miss Florence at home and one brother Fred at home. The funeral will take place from the family residence Prospect street to Warsaw cemetery on Monday afternoon. Service at the house at 1.30 conducted by Rev. Mr. Reddick of Lakefield Methodist church of which deceased was a valued member.

IRISH MEUSEL TRADE?

NEW YORK, Dec. 6.—(Canadian Press).—Negotiations were begun Friday by the New York and Chicago National League clubs, whereby the Giants are expected to obtain Catcher Bob O'Farrell in exchange for Outfielder Irish Meusel. The deal was discussed by Manager John McGraw of the Giants, with President William L. Veeck and Manager Bill Killifer of the Cubs. They said it had not been closed, but indicated it would be within a few days.

CAMPBELLFORD AND DISTRICT

Rebekahs Meet and Spent a Social Hour—Personal Mention.

CAMPBELLFORD, December 6. —The Loch Lomond Rebekah Lodge, No. 248, met in their lodge rooms on Thursday night.

A number of candidates were admitted as members. The degree work which was put on by the local team, was exemplified in a very efficient manner. At the close of the evening a social hour was spent and refreshments served. The Rebekahs have arranged to have a company from Belelville to give a play on Tuesady night in the Regent Theatre.

Social Evening.

The annual social evening under the auspices of the "Leaders" class of Christ church, which was held in the parish hall on Friday night from half past seven to half past eleven, was a great success. The young men of the class sent out invitations to the young people of the town and church to meet with them. About a hundred were present. Mr. J. H. Bygott was chairman, and with a few remarks announced the programme as follows: Vocal solo, Miss H. Bonnycastle, two violin solos, Mr. R. C. Searles, accompanied by his sister, from Frankford; vocal duet, Miss Isabel Bygott and Bernard Blute; vocal solo, James Benor. Each one contributing to the programme received an encore to which they kindly responded. Mrs. F. Daly was the accompanist for the evening and also played for the dancing.

In the basement there were card tables for those who wished to play. Between each item of music on the programme there were dances. The committee for the social evening were: James Benor, convenor, Misses Elsie Smith, Helen Bygott, Reta Baker, Kay Bygott, Messrs. S. Clegg, H. Beatty, J. Free and M. Sargeant, Jr. Mr. J. Benor on behalf of the class, thanked those present for their attendance and also those who assisted in the programme. Lunch was served at half past ten. The "Leaders" Class, named because it is the oldest class in the Sunday school was organized in 1918, with James Benor as its first president, and Mr. C. H. Harris its first mentor. Other presidents since were: J. Free, S. Clegg, H. Beatty, R. Patrick, A. Thrower and J. Ray, its present president.

The later mentors were Mr. Bailey and Rev. G. C. Clarke, the Rector, its present mentor.

About five years ago this class was organized as a C.S.E.T. class.

The Leaders' Class are planning to have a similar social evening every two weeks. All had a very enjoyable evening and when half past eleven came the evening's entertainment and dance closed, as that is the rule to close at that hour.

December Meeting.

About fifteen young ladies, members of the Mission Circle of the Methodist Church, met at the home of Miss Hattie Redden on Friday night for their December meeting.

Miss Keir, president, was in the chair. After the devotional part and business, a Christmas programme was given—Christmas responsive reading and hymns, "The Angels and the Shepherds."

Reading—"The White Gift," Miss Myrtle Forde.

Mrs. Harnden also gave a Christmas reading.

There were also games and contests for the recreation period.

At the close of the meeting Miss Redden served a dainty lunch.

The interest in the work of the Circle is increasing, and more of the girls are joining in. The members are discussing and planning to have a play some time after Christmas.

The next meeting will be arranged for by the president.

Miss Mae Rellis, R.N., who has been home visiting her parents, Mr. and Mrs. John Rellis, Front Street, for several weeks, has returned to her work in Syracuse, N.Y.

Mrs. P. Stone, who has been visiting at the home of her brother, W. H. Ashton, and Mrs. Aston, Canrobert Street, for several months, returned to her home at Mariposa on Friday.

Mrs. Ashton accompanied her as far as Little Britain, where they will visit Mrs. Stone's mother, Mrs. Ashton.

Miss T. Rutherford, R.N., of Detroit, is spending her holidays at the home of her parents, Mr. and Mrs. A. Rutherford, in Seymour West.

Mr. and Mrs. John Abar, Tice Street, had a visit for a few days from their cousins, Mr. H. Labrash, of Nakusp, B.C., and Mr. Peter Labrash, of Seattle, Wash., U.S.

Several young people from Havelock attended the social evening in the Parish Hall on Friday night.

Mr. and Mrs. Cook, of New Liskeard, were guests this week at the home of Mrs. Cook's sister and brother, Mrs. L. A. Denike, Second Street, and Mr. John Gay, Rear Street.

VICTIMS OF ANAEMIA.

Need New, Rich Blood To Restore Health and Strength.

It is an unfortunate fact that nine women out of every ten are victims of bloodlessness in one form or another. The girl in her teens, the wife and mother, the matron of middle age—all know its miseries. To be anaemic means that you are breathless after slight exertion. You feel worn out and depressed. You turn against food and often cannot digest what you eat. Sleep does not refresh you and when you get up you feel exhausted and unfit for the day's duties. If neglected anaemia may lead t consumption.

You should act promptly. Make good the fault in your blood by taking Dr. Williams' Pink Pills, the most reliable blood enricher ever discovered. These pills purify bad blood, strengthen weak blood, and and they make good blood and as the condition of your blood improves you will regain proper strength, and enjoy life fully as every girl and woman should do. The case of Mrs. Mary Trainor, Perth, Ont., shows the value of Dr. Williams' Pink Pills in cases of this kind. She says: "I had not been feeling well for some time and had been grad ally growing weaker. I found it very hard to do my housework; had severe headaches and was very pale. I took doctor's medicine for some time, but it did me no good. I was growing weaker and used to faint and take dizzy spells. In this condition I began to use Dr. Williams' Pink Pills, and after a time found they were helping me. I continued their use until I found the troubles that afflicted me had gone and I am once more enjoying good health and strength."

Yo can get Dr. Williams' Pink Pills through any dealer in medicine or by mail at 50c a box from the Dr. Williams' Medicine Co., Brockville, Ont.

FARMERS HOLD DANCE.

Two Hundred People Took in the Event in Victoria Hall.

The United Farmers' dance held in the Victoria Hall last night, was well patronized, about two hundred people attending for a very enjoyable evening spent in dancing. Fine music was provided by Follis' four-piece orchestra, and the ladies in charge of refreshments served an exceptionally dainty lunch. Members of the committee who looked after arrangements included Mesdames Howard Quinn, W R Shield, Miss Helen Shaw and Messrs E Scott, W R Shield, H Quinn,

APPENDICITIS.

Operation Not Always Necessary When Scientific Bathing Is Resorted To.

Many hundreds of operations for appendicitis have been avoided through the "J. B. L. Cascade."

Scientific internal bathing brings positive results. Mr. Jas. McLaughlin, 91 Evanston street, Winnipeg, writes: "I bought a 'J.B.L. Cascade' for the cure of a bad case of appendicitis. My doctor told me I must have an operation. I had spent more than $50 in doctor's bills, but the Cascade completly removed in a few days every trace of pain. I eat and sleep well, have regained my former weight and am now in perfect health."

A mother from R. R. No. 1, Leamington, writes: "About two weeks ago our son took sick with cramps in the bowels so badly he could not move. Our doctor gave him hypodermic injections and ordered him to the hospital to be operated on. Before doing so however I induced him to use the 'J.B.L. Cascade,' and in less than a week he was up and around, and has been well ever since. It also cured me of severe headaches and constipation. I cannot praise the Cascade enough. It certainly is a wonderful invention."

If you have constipation, headaches, appendicitis, or feel languid, and not just right, don't drug yourself, but bathe internally. The "J.B.L. Cascade" is being shown and explained at the Warne Drug Company.

Ask for free booklet, or write Tyrrell's Hygienic Institute, 181 College street. No obligation to you whatever.

FIVE YEARS EACH.

Three Montreal Gamblers Found Guilty of Theft of $2,500.

HALEYBURY, Ont., Dec. 6—(Canadian Press).—After they had been found guilty of theft by district court jury here, Adelard Martel, Judge Quinn and Earnest Gagne, Montreal gamblers, were sentenced to Kingston for five years. They were alleged to have stoken $2,500 from Theodore Sirard, Merchant in Ville Marie, under pretence of buying his property there.

SALE OF JERSEYS.

Ontario Jersey Club Auctioned 33 For $6,940.

WOODSTOCK, Ont., December 6. —A successful sale of Jersey cattle was conducted here on Friday under the auspices of the Ontario Jersey Club. In all, thirty-three animals, 32 of them females, went under the hammer for $6,940, an average of $210.30 per head. The female animals brought $6,800, an average of $212.50 each. The only male was a senior yearling bull consigned by K. H. Bull & Son, of Brampton, and bought by F. H. Silcox, of Iona, for $140. The highest priced female was Brampton Dot Fern, also consigned by B. H. Bull and Son, and sold to E. W. Nesbitt, of Woodstock, for $550.

EARL OF YPRES ILL.

Former Field Marshal French in Paris Hospital.

PARIS, Dec. 6. — (Canadian Press).—The Earl of Ypres, formerly Field Marshal French, ex-Commander-in-Chief of the British Army, was taken suddenly ill while passing through Paris Friday. He was taken to a hospital, where an operation was immediately performed.

A bulletin issued at the hospital last night said the condition of the patient was satisfactory. It was added that the operation was of a minor character—for the extirpation of a small fleshy tumor.

LINDSAY'S NEW MYSTERY WILL BE INVESTIGATED

Woman Died in Hospital — Found Unconscious at Home.

LINDSAY, Dec. 6.—Mrs. John James Bacon, who was found in an unconscious condition in her home on Thursday afternoon, died in the Ross Hospital yesterday having never regained consciousness. It was hoped by the authorities that the unfortunate woman might have been able to make a statement prior to her death bearing on her mysterious illness. She was found face downwards on the floor and was wearing a man's overcoat. Besides the marks on forehead and face there were also slight bruises on other parts of the body. Coroner Dr. Logan has ordered an inquest for Tuesday morning.

CONTINUE WEMBLEY.

Empire Exhibition Will Be Re-opened Next Year.

LONDON, Dec. 6—(Canadian Press Cable.)—The executive council of the British Empire Exhibition yesterday unanimously approved of the decision to continue the exhibition in 1925. The Duke of Devonshire and J. H. Thomas, former colonial secretary accepted invitations to serve on the management committee under the chairmanship of Sir James Stevenson.

Sir James Stevenson was created a baron last April in recognition of his services as chairman of the management committee of the British Empire exhibition.

MOTHER DIES, TOO.

Collapsed After Attending Funeral of Her Daughter.

LINDSAY Dec. 6.—The death occurred at Manilla the other day under peculiarly sad circumstances of Mrs. John Sonley a well known resident of the district. The deceased had attended the funeral of her daughter Ruth the day previous and on her return from the cemetery lapsed into unconsciousness from which she never rallied. Mrs. Sonley and her daughter were prominent in church and community activities and their deaths are regretted by a wide circle of friends.

MALE 'VAMPIRE'

(Continued from page one.)

"Put them down. This is no theatre."

Then the court ordered that all those in the court-room be searched for weapons, because reports had reached him that friends or relatives of some of the victims had threatened to cheat the headsman by slaying Haarman in court.

Out of the silence in the room as the search was being made, suddenly rang Haarman's voice:

"Hurry it along. I would rather be dead than go to the insane asylum.

"My father was a swine. I hate him. My last word will be to curse him. He always beat me."

Then, bursting into sobs, he went on:

"But I loved my mother. She was a good woman."

As the names of victims came up, Haarman admitted fourteen murders of the twenty-seven charged to him. But he said the number might actually be as high as thirty. The prosecutor said he believed Haarman could eventually be connected with ten other slaying that have never been solved.

"No," Haarman said, "do not charge them to me. Those skulls are from someone else."

Special police precautions are being taken at the court-house in view of the excitement the trial has created.

DICED CARROTS

Diced carrots are delicious served with boiled cauliflower, with Hollandaise sauce served over all.

OMEMEE BEEF RING HAD GOOD SEASON

Thirty-eight Members Shared in Beef Sold at Cost—Omemee News.

OMEMEE, Dec. 6.—The members of the beef-ring association held their annual meeting and nowhere could be found a more satisfied group of men than those who attended. It requires twenty members to compose a ring but many do not care to take a full share a week, which would be over twenty pounds and therefore they divide their share and for the past season there were thirty eight members. As they all feel it is the only way in which to get their meat at first cost they decided to reorganize for another year. The President being, Mr. D. Weir, butcher; S. D. Vaughan, and the Secretary Treasurer, Mr. O. G. Williamson.

The heaviest animal contributed to the ring this season weighed 560 lbs. and the lightest, 370 lbs. making the average weight 445 lbs. The first six contributors were allowed from 1-2 to 1-4c per lb. more for their animals as the cost to produce in early spring is greater than later on in the season and they were therefore given a refund when the season closed.

Masonic Meeting

The annual Masonic meeting of Lorne Lodge A.F. and A.M. No. 375 Omemee was held on Thursday evening. Many from a distance were present including Rev. R. S. Scott of Cannington, Thomas Armstrong of Millbrook, and Lawyer I. V. Moore, of Lindsay. The following officers were elected for the ensuing year:—

Wor. Master—Bro. Cyrus Hart.
Sr. Warden—Bro. Ernest Corneil
Jr. Warden —Bro. Harold Dick.
Chaplain—Bro. T. C. Ivory
Secretary—Bro. W. Thorne.
Treasurer—Bro. R. J. Grandy.
Tyler—Bro. N. Clemett.

Gave a Shower

A miscellaneous shower was presented to Mr. and Mrs. Harry Jackson (nee Hilda Sanderson) at the home of the bride's parents, Mr. and Mrs. B. Sanderson, by a number of friends and neighbors. A handsome array of useful and expensive articles were on display, and following the presentation, a social evening was enjoyed by all in games and dancing.

Mr. Fred Corneil is recuperating with his parents, Mr. and Mrs. Hiram Corneil after having suffered serious injuries to his eye also a broken bone in his nose while engaged in Civil Engineer work at Newfoundland.

Mrs. Charles Rutherford and Miss Carrie Balfour visited Mr. and Mrs. Lloyd Wood in Lindsay on Friday.

Miss Evelyn Rea spent a few days this week, visiting Peterboro friends.

Rev. W. J. Smyth, of Wellington, called on Omemee friends Thursday.

The December meeting of the Women's Institute will be held at the home of Mrs. J. Palmer, on Thursday, December 11th, when Miss E. Jewett will give a report of the recent convention in Toronto.

Rev. E. W. Rowland and Messrs. David Weir and P. Race attended the district meeting of the Methodist Church in Lindsay on Wednesday.

Miss E. Shepley, Principal of the High School, handed in her resignation to the Omemee School Board, the same to take effect at Christmas. At a meeting of the trustees on Monday, the trustees refused to accept same.

Mr. Stuart McCague, of Colborne, renewed old acquaintances in town on Sunday.

Mr. and Mrs. Clarence Laidley, who are taking up residence in Lindsay, were visitors in town this week. Mr. Laidley is learning the printing in the Watchman - Warder Office.

Mr. and Mrs. S. T. Wilson were business visitors to Lindsay on Tuesday.

Miss K. Menzies, of Peterboro, is visiting at the home of Mr. and Mrs. C. R. Corneil.

Miss Gertrude Pogue is the guest of her aunt, Mrs. Charles Foster, of Warsaw.

News of the sad death of Mr. James Rainey, a former Omemee boy, arrived in town on Friday. Deceased spent his childhood days in Omemee, later moving with his parents to Western Canada, and afterwards to Victoria, B.C., where he had charge of a garage. He was instantly killed when the car which he was driving went over an eighty-foot embankment. He leaves a wife and family, also his parents, Mr. and Mrs. Robert Rainey, and two brothers, Thomas and George, to mourn his loss, to all of whom much sympathy is extended by those in Omemee who remember them.

Mrs. Thos. Eggleston was a business visitor to Lindsay on Tuesday.

Mr. and Mrs. E. H. Mitchell and daughter, Miss Emily, accompanied by Mr. S. J. Markey and daughter, Miss Helen, attended "The Thief of Bagdad" in Peterboro on Tuesday evening.

LEADERSHIP OF LLOYD GEORGE IS TEMPORARY

Only While Asquith Continues Absent From the House of Commons.

LONDON, Dec. 6 — (Canadian Press Cable.)—Political gossip appears to be united in the belief that David Lloyd George holds the leadership of the Liberal party only during the absence of H. H. Asquith from the House of Commons. No credence is given to the rumor that Mr. Asquith will accept a peerage. It would be regarded as much more graceful if instead the Conservative party offered him an easy opportunity of returning to the house of commons where his presence would be welcome to every section. Even the boisterous members from Clydesdale accord respect to the aged Liberal leader.

The Saturday Review thinks that much more interesting than Lloyd George's position in the house of Commons is his position in the country. There have been few more swift and complete falls from influence than that of the little Welsh statesman who apparently has lost, at all events for the moment, the power to fascinate the crowds. The Review believes that the former premier will regain his place in popularity only if he can espouse some great cause, but at present he seems bankrupt of ideas.

BUILD NAVAL BASE.

Admiralty Reported To Have Decided On Singapore Work.

LONDON Dec. 6. — (Canadian Press Cable).—According to the Evening Standard the British Admiralty has resolved to proceed with the construction of the Singapore naval base. The total cost of the work will be about £10,000000 of which £150,000 already has been voted for preliminary operations.

ANGLICAN.

ST. JOHN'S CHURCH.

Rev. R. C. Blagrave, D.D. Vicar.
2nd Sunday in Advent.
8.30 a.m., Holy Communion.
11 a.m., Holy Communion. "The Story of the Bible, No. 2."
3 p.m., Sunday School and Bible Classes.
7 p.m., "Destiny."
Frederick G. Mann, Organist and Choir Master.

ALL SAINTS' CHURCH.

Cor. Sherbrooke and Rubidge Sts.
Rev. J. Douglas Peterson, Rector.
11 a.m., Holy Communion.
3 p.m., Sunday school.
7 p.m., Evening Prayer.
The Rector will preach at both services.

ST. GEORGE'S CHURCH.

Braidwood Avenue — South Peterborough.
Services at 8 a.m., and 11 a.m., Holy Communion.
Sunday school, 10 a.m.
7 p.m, Evensong
(Rev. J. L. Hughes, Rector.)

ST. LUKE'S CHURCH.

Cor. Rogers and Robinson Streets.
Rev. Geo. J. Bousfield, B.A., Rector.
Services at 8 a.m., 11 a.m., and 7 p.m.
Children's service, 3 p.m.

ROMAN CATHOLIC.

ST. PETER'S CATHEDRAL

7:30 and 9:00, Low Masses.
10:30, High Mass.
7 p.m., Evening Devotions.

MISCELLANEOUS.

TRUTH MISSION.

REV. DAVID McKEE, PASTOR.
Sunday school, 9.45 a.m.
Morning service, 11 a.m.
Morning subject, "Ready to be Unveiled."
Evening service at 7 p.m.
Evening subject, "Suffering for the Truth."
You are cordially welcome to these meetings.

ASSEMBLY HALL.

Christians gathered in the name of the Lord Jesus will D.V., hold meetings as follows:
SUNDAY:
Sunday School, at 9.45 a.m.
Breaking of Bread, at 11 a.m.
Gospel Meeting, 7 p.m.
WEDNESDAY:
Prayer meeting, 8 p.m.
Welcome to all.

PARK ST. BAPTIST CHURCH

REV. NORMAN R. McLEOD, B.A., Pastor.
11 A.M.—MORNING WORSHIP
3 P.M.—SUNDAY SCHOOL AND BIBLE CLASSES
7 P.M.—"A YOUNG MAN WHO WAS NOT INVITED IN"
Bright Song Service at 6.45 *Everybody Welcome*

MURRAY STREET BAPTIST CHURCH

REV. C. W. ROSE, D.D., Pastor
11 a.m.—Sermon By Pastor.
12—Communion Service.
3 p.m.—Bible School.
7 p.m.—"The Life of Dr. John Clifford."
Address by Pastor.
Dr. S. J. Graham, Choir Leader and Soloist
Miss Muriel Bridge, Organist

GEORGE STREET METHODIST CHURCH

Rev. W. Harold Young, M.A., B.D., Pastor
The Pastor Will Preach At Both Services
11 a.m.—"MAN'S OLDEST QUEST AND ITS REWARD"
CONTINUING SERIES ON
7 p.m.—"Forces That Have Broken Empires"
3.—"A WINDOW OPEN IN THE TWILIGHT"
Soloists for to-morrow: E. Jones, A. V. Lillow, J. F. W. Renwick, C. Thorpe
Musical Director, John H. Renwick.
A Hearty Welcome To All

TRINITY METHODIST CHURCH

REV. J. J. LANGFORD, PASTOR.
11 A.M.—"WALKING WITHOUT FAINTING"
7 P.M.—"THE SEEKING CHRIST"
Rev. R. T. Richards, B.A., B.D., will preach at both services, and will also address the Bible Class at 3 p.m.
P.M. Anthem, "God So Loved the World" (Stainer)
Tenor Solo, "I Come to Thee" (Caro Romo), Mr. Henry Batten
Quartette, "Jesus Lover of My Soul" (Moore)
Mrs. H. Doig, Mrs. E. Kitney, Mr. H. Turner, Mr. E. Baldry
Male Chorus, "Let the Lower Lights Be Burning" (Stebbins)
GEO. H. KING, Organist and Choirmaster

Mark Street Methodist Church

REV. R. BAMFORTH, B.A., Pastor — 378 Mark Street
The Rev. R. Banforth, B.A.
Morning service—"A Permission to slumber and a warning to arouse at once."
Evening service—"When I consider thy heavens." WORSHIP GOD
VICTOR BOORMAN, Organist and Choir Leader

ST. JAMES

Rev. J. D. Richardson, M.A., Minister. 163 Romaine. 'Phone 465
MORNING WORSHIP, 11 A.M.
"Beautiful Isle of Somewhere"
EVENING WORSHIP, 7 P.M.
"The Meaning of Manhood"
Excellent Music By The Choir
Inspiring Singing By The Congregation
THE FRIENDLY AND FAMILY CHURCH

PRESBYTERIAN CHURCHES

KNOX

Corner Wolfe and Rubidge Sts.
Rev. M. C. Mackinnon, M.A.B.D.
298 King St. Phone 2243
Anniversary Dec. 14th—Special Preacher
THE RIGHT REV. CLARENCE MACKINNON, D.D.
Moderator of Presbyterian General Assembly
11 A.M.—Sacrament of the Lord's Supper.
3 P.M.—Church School, Brotherhood.
7 P.M.—"Jesus in the Death Cell, With the Very Worst Cases."
"He Is Able to Save to the Uttermost."
MR. CHARLES PEAKER, Organist

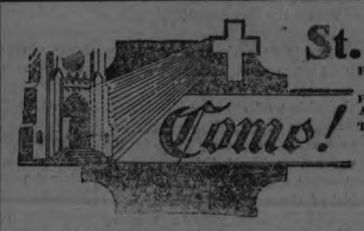

St. Paul's

Rev. Robt. Pogue, Minister
Public Worship—11 A.M. and 7 P.M.
THE OLD GOSPEL PREACHED
Good Music
M. M. Chenhall, Organist
Miss G. LeBarr, Soloist
MORNING WORSHIP COMMUNION
EVENING WORSHIP "The Evangel in Song and Sermon"
MR. ALBERT GREENLAW
WILL SING AT BOTH SERVICE

ST. ANDREW'S

REV. J. W. GORDON, M.A., B.D., Minister
11 A.M.—"THE CONVERSION OF PAUL"
7 P.M.—"WHAT THE BIBLE HAS TO SAY ABOUT RIGHT CONDUCT"
3 P.M.—SUNDAY SCHOOL. With a Class For Everybody"
MR. JOHN CRANE, Director of Music
MRS. DOROTHY ALLAN PARK, Soloist
THE PUBLIC ALWAYS WELCOME

GOSPEL HALL

Sunday, 11 a.m.—The Lord's Supper
Sunday, 3 p.m.—Sunday School.
Sunday—7 p.m.—Gospel Song Service.
Wednesday, 8 p.m.—Prayer Meeting.
Friday, 7 p.m.—Boys and Girls, Pictures.
Friday, 8 p.m.—Bible Reading. Conversational.

BETHANY TABERNACLE

Bible School, 10 A.M.
Church Services, 11 A.M. and 7 P.M., Conducted by
Mrs. M. E. Anderson
COLORED EVANGELIST
Meetings will be held every night through the week, excepting Saturday, beginning at 7.45.
Mrs. Anderson sings and preaches her way into the hearts of the people.
Come once and you will want to come again.

WESTINGHOUSE

District Representatives for Radio Receiving Sets
J. M. Greene Music Co. Ltd.
CHARLOTTE ST., PETERBORO
Other Stores—Lindsay, Belleville, Barrie and Orillia

RADIOLA

Regenoflex
Range up to 2000 miles. Extraordinary selectivity. Non-radiating. Ask your dealer.
Made by CANADIAN WESTINGHOUSE COMPANY, Limited HAMILTON - ONTARIO
Westinghouse
Local Distributors
GRANT & THORPE
Phone 798 - 418 George St., Peterboro

The Evening Examiner

PHONES—Editorial 1601, Business Office, 1600. Private Branch Exchange to all Departments.

The Examiner is a member of the Audit Bureau of Circulation.

The Daily Examiner, published every lawful evening, by The Peterborough Examiner, Limited. Office, 419 George street. $6.00 per year, delivered in city; out-of-town subscribers, by mail, $4.80 a year.

The Weekly Examiner, published every Thursday. Subscription price $1.50 a year.

U. S. REPRESENTATIVES

Special U. S. Representatives—W. H. Stockwell, 639 People's Gas Building, Chicago, Ill.

New York—Chas. P. Miller, 225 Fifth Avenue.

Advertising Rates on application.

R. M. GLOVER, Managing Director.

SATURDAY, DECEMBER 6, 1924.

CHEAPER POWER.

The demand of representative farmers at a conference between the Agricultural Inquiry Committee of the Legislature and Sir Adam Beck that more generous assistance should be given by the Government to the extension of power facilities into rural districts, is one that is easy to understand and to sympathize with.

The greatest boon that the farmers of Ontario could be granted would be the supplying of electric energy at terms within reach of the average farmer's pocketbook.

It is difficult, however, to justify the request that the Government should pay the whole cost of secondary lines as well as 50 per cent. of the cost of primary lines.

The present bonus of 50 per cent. on both primary and secondary systems is a concession of much benefit, and as Sir Adam Beck has announced that new schedules are being prepared and that in the near future there will be large sized reductions in the rates charged rural customers for Hydro power, the farmers of Ontario will be in a very favourable position.

It is claimed that Ontario already leads the world in the provisions it has made for supplying its rural districts with power, and with reductions in the rates charged promised the farmer user of electric energy should feel that he is receiving considerate treatment, especially in view of the fact that the late Garmers' Government did not go nearly so far in the direction of cheaper power for the agriculturalists of the Province.

THE PAPER SITUATION.

Louis Blake Duff, editor of the Welland Tribune and Telegraph, in a recent speech declared that every time a car-load of Canadian pulpwood goes across the line into the United States a good Canadian has to follow it to get a job.

The statement may be somewhat exaggerated, but it at least calls attention to a situation about which the average Canadian does far too little thinking.

Canada is shipping her pulpwood across the border in huge quantities to be turned into paper in United States mills.

There is no United States duty against Canadian newsprint, but there is against book paper, the latter amounting to a cent per pound and 10 per cent.

The effect of the latter is that American mills are being supplied with all the Canadian raw material they want to make kinds of paper that Canadian mills are not allowed to sell across the line except by scaling a high tariff wall.

It would be interesting to note what would happen were anything like an embargo on Canadian pulpwood to be advanced.

Would it have the effect of opening the United States market to all varieties of Canadian paper?

At all events, new mills are being built in the United States—a large one at North Tonawanda, N. Y., is the most recent—that might perhaps have been established in Canada had there been an embargo on Canadian pulpwood or had Canadian paper free entry to the United States.

THE WORLD MOVES!

Radio pictures have been sent across the Atlantic Ocean, from London to New York and reproduced on this side. The whole operation for each picture was about 20 minutes. Queen Alexandra, the Prince of Wales, Premier Stanley Baldwin and President Coolidge were among those whose pictures were reproduced Sunday in one of the most amazing achievements known to radio science.

Those who mourn the passing of miracles may well pause to reflect, says the Border Cities Star. The radio picture test was only one of many in this prolific "miracle age." Sound has been turned into light rays for the deaf to "see;" light has been made to shine around a corner; a man has flown at the speed of 260 miles an hour; a specialist in New York has directed by radio a critical surgical operation in a Middle States town; diabetes, leprosy, cancer and tuberculosis have been successfully treated; opaque walls have been made transparent; a boat has been "sailed" without sails; mercury has been turned into gold, the ancient dream of the alchemist. And now we not only scribble notes to each other across the water, but we indulge in the old parlor recreation of "looking at snaps."

Moving picture transmission by radio will come next, say enthusiastic inventors. Their prediction seems reasonable, for the same laws govern both movies and "stills." Imagine yourself reading of a big event in London and seeing it in the pictures the same evening! But that has no particular significance; the change in world relations is the important factor. Diplomacy is due for some drastic changes, with this lightning speed creating the demand.

Meanwhile, it is a curious reflection that one of the first uses to be found for radio pictures will be in tracking down criminals. It will not be the first scientific achievement popularized by the police.

DAYLIGHT SAVING.

The electors of Belleville, voting on a plebiscite taken in connection with the municipal elections on Monday, emphatically rejected a proposal to adopt daylight saving during the summer months, the vote being almost 3 to 1 against the plan.

It is altogether probable that if a similar plebiscite were to be taken here the result would be much the same as in Belleville.

And yet it is significant that in the cities that have adopted daylight saving as a matter of course for the past five or six years, there is little opposition to the retention of the system.

Toronto, Ottawa and Kingston, for example, are firmly in favour of summer time, and in St. Catharines where a vote was taken on Monday there was a majority of over 1,100 in support of the policy.

In fact, the people of St. Catharines are so much in accord with the principle of daylight saving that we find the Standard deprecating the system of voting upon the question every year, pleading that the time, trouble and expense might well be spared in view of the majority that has been recorded in favour of the policy.

"Daylight saving carried yesterday by over 1,100 votes," says the Standard. "It has become practically a settled policy for the city, and the more summertime is experienced the greater and wider is the endorsement thereof. It is true that there was no determined attempt to defeat the measure this year, but the result would have been the same in any event. The only fault with daylight saving is that it is not Province or Dominion-wide."

Daylight saving as an issue is dead in Peterborough, with no coherent demand for it here, yet it is evident that the places that have had opportunity to study the policy for some time are permanent advocates of summer-time.

THE PRESIDENT'S MESSAGE.

The message of President Coolidge to Congress not only indicates that he is endeavouring to carry out the economy plank in his election platform, but it also will give Canadians reason to think that we on this side of the line have not hit our stride in reducing the cost of government.

The United States Budget shows a decrease of nearly $60,000,000, very substantial reductions having been made in the appropriations for most of the large departments, including the Interior, the Post Office, the Navy and War Departments, with only one increase of any size, and that necessitated by the building of many new roads, requiring more money for the Agricultural Department.

Here in Canada we continue to employ half as many more civil servants than were on the payrolls of the country in 1914—a small army of something over 55,000.

Canada's standing army consists of some twenty-five hundred soldiers and her navy of three small training vessels, yet something over 250 permanent officials are looking after these arms of the national defence.

Just to show how we stand it may be pointed out that whereas the Department of Trade and Commerce spent $110,781 in 1914, the last fiscal year showed an expenditure on this department of over $750,000, and the Department of the Interior, which cost about a million dollars a year before the war, has increased its appropriation by 100 per cent. and employs 40 per cent. more officials than it did 10 years ago.

There is no use in looking at this matter through political spectacles, nor arguing about the respective responsibilities of the present Government or its predecessors.

The simple fact is that our neighbors, never noted for economy, have found a method to lop large pieces off the national expenditures, and that after six years of post-war administration, we have made no such progress toward normal cost of government.

TRADE CONDITIONS.

From virtually all sections of the country information has been received to the effect that retail business in the hardware, drygoods and grocery lines has reached a much higher volume than was anticipated a month ago. Not only are weather conditions more favorable than for some months, but there is more money available for spending than at any time since the beginning of the depression period. The present volume of sales indicates that a larger holiday trade is in prospect than has been realized since 1920.

Three factors definitely contribute to this rise in the volume of retail trade. As stated, there is more money in the country available for distribution; there is a greater normal seasonal demand for goods, and thirdly, business optimism is on the increase. With regard to the first, the present season may be termed Canada's pay day. Last year agriculture in Canada yielded a gross revenue of $1,253,679,400. This year, the indicated yield is at least $100,000,000 greater. Of last year's total, field crops were responsible for $899,166,000. Nearly a billion dollars comes into Canadian hands during a short period following the termination of the harvest, and we are now in this period. It might be said that this method of an annual pay day is not good for year-round business; it undoubtedly has its objections. The significant fact, however, is that with the increase in dairy farming and stock raising the dividend is being more evenly distributed throughout the year—a decidedly healthy tendency.

Since the beginning of business recovery in the United States and the return of the Canadian dollar to par, there has been a marked tendency on the part of the United States business and industrial firms to take a greater interest in Canada both as a market and as a source of raw materials. The recent publication by that United States Department of Commerce of a special issue of "Commerce Reports" on Canada is indicative of this trend. A more substantial indication is the fact that a number of American firms are sending their representatives into various part of Canada for the purpose of building up business, and the number of enquiries from the United States with regard to Canadian goods and markets is said to have increased substantially. Our market in the United States, moreover, is gradually expanding despite tariff barriers. During the year ending with October we sold in the States, $428,271,877 worth of goods, as against $422,383,373 for the previous year.

While the industrial sections of the Maritime Provinces are still relatively stagnant, both the farmers and the fishermen are enjoying a wave of moderate prosperity. It is estimated that the cash return from the Lunenburg fishing fleet will exceed those of last year by a quarter of a million dollars as a result of improved prices. The total farm revenue of the three Maritime Provinces last year was $98,195,000, and according to present indications, this year's returns will be much nearer $125,000,000 if not in excess of that figure. In the lumber industry firmer prices have resulted from increased demand on the part of United States buyers. Rural conditions in general are very satisfactory.

While some controversy still exists with regard to the advisability of returning to the gold basis, it would seem from present indications that no action is likely to be taken in the immediate future in this connection. The view expressed by the Bank of Montreal in their annual report seems to reflect the attitude of the Government that the step should not be taken until there is ample assurance that parity of exchange can be maintained without artificial support. The view is expressed that the present unusually favorable trade balance arises out of the large exportable surplus of grain in conjunction with reduced imports of raw materials which resulted from the depressed state of industry. This suggests a return to our normally unfavorable balance of trade as industry recovers, especially in view of this year's small grain crop.—Financial Post.

EDITORIAL NOTES AND COMMENT.

Resolve to clear up that Christmas shopping—early next week, and early in the day if possible.

The Can-Opener Slipped!

You're in a hurry to open that tin. A little too much so, the can opener slips and then—a nasty, jagged cut, painful, inconvenient and so open to infection.

Now is the time for a prompt application of

Absorbine Jr

A few drops will remove the danger of infection, and with the wound sweet and clean, promote safe healing.

And for swellings, sore muscles, and all sorts of sprains and bruises, ABSORBINE JR. gives ready and permanent relief.

$1.25 a bottle at most druggists, or sent postpaid by

W. F. Young Inc. 117 Lymans Building - - Montreal

Wise and Otherwise.

A lecturer says what the tired business man needs is a bath. That was a dirty statement.

About 150,000 went to a bootlegger's funeral. Imagine leaving so many customers alive.

They say a bridegroom got drunk on perfume, but maybe he just kissed the bride.

Man in Rockland, Me., says the world will end Feb. 6. Been a long time since such a prediction came true.

Here's good news for the men. Cedar Rapids (Ia.) wife must pay her husband alimony.

It doesn't matter much, but we heard a vaudeville quartet last night and decided they were four flushers.

RADIO PROGRAMMES

SATURDAY, DEC. 6.

WEAF, NEW YORK—492.
8.05 p.m.—Breens Syncopators.
9.00 p.m.—Waldorf-Astoria Concert Orchestra.
9.30 p.m.—St. Nicholas Society dinner direct from the Hotel Biltmore; speeches by Maj. Gen. Robert Lee Bullard, Admiral Charles E. Plunkett, Dr. Faunce and Admiral William A. Moffett.
11.00-12.00 p.m.—Lopez Orchestra.

WNYC, NEW YORK—526.
7.35 p.m.—Chateau Four.
9.15 p.m.—Police Quartet.
10.15 p.m.—Violin solos; Marie Wiethan, piano.

WJZ, NEW YORK—453.
7.30 p.m.— Waldorf-Astoria Dance Orchestra.
11.00 p.m.—Hotel Astor Dance Orchestra.

WGBS, NEW YORK—316.
8.30-9.30 p.m.—Feature.
9.45-10.15 p.m.—Musical program.

WAHG, RICHMOND HILL—316.
12.00 p.m.-2.00 a.m.—Nassau Club Orchestra.

WOR, NEWARK—405.
9.00 p.m.—Freda Paster, piano.
9.45 p.m.—Perry and Russel, songs.
10.15 p.m.—Manhattan Serenaders.

WIP, PHILADELPHIA—509.
8.15 p.m.—Drama, "The Outsider."
9.15 p.m.—The Chalemy Quartet.

WFI, PHIADELPHIA—395.
10.05 p.m.—Lucius Cole, violin; Bertrand Austin, 'cello; Loretta Kerk, piano; Hilda Reiter, soprano.

WBZ, SPRINGFIELD, MASS.—337.
8.00 p.m.—Helen Norwood, soprano; C. Kallmann, baritone.
11.30 p.m.—Hotel Brunswick Orchestra.

WGY, SCHENECTADY—380.
9.30 p.m.—Dance music; songs.

WJAR, PROVIDENCE—360.
7.10 p.m.—Wesleyan Church Musical Club.

WNAC, BOSTON—376.
6.30 p.m.—Colonial Orchestra.
8.00 p.m.—Everet City Band; Kitty Parsons, monologues.

WRC, WASHINGTON—469.
8.30 p.m.—Mary Deale, soprano.
11.15 p.m.—Organ recital.

WHAM, ROCHESTER—278.
10.45 p.m.-12.15 a.m.—Dance music.

WGR, BUFFALO—319.
6.00 p.m.—Stringed Quartet.

KDKA, PITTSBURGH—326.
7.45 p.m.—Feature.
8.30 p.m.—Band.

CNRO, OTTAWA—435.
8.30 p.m.—Orchestra; monologues; vocal and instrumental solos.

CKAC, MONTREAL—425.
7.00 p.m.—Bedtime stories.
7.30 p.m.—Mount Royal Orchestra.
8.30 p.m.—"Black Cat Night."
10.30 p.m.—Mount Royal Orchestra.

WTAM, CLEVELAND—390.
9.00-12.00 p.m.—Dance Orchestra.

WJAX, CLEVELAND—390.
12.00 p.m.-3.00 a.m.—Nightcaps program.

WMH, CINCINNATI—309.
11.0 p.m.—Organ; vocal and instrumental solos.

WSAI, CINCINNATI—309.
9.00 p.m.—Chimes concert.
1.00 a.m.—Midnight Entertainers.
1.30 a.m.—Toad Stool Orchestra.

WHAS, LOUISVILLE—400.
8.30-10.00 p.m.—Concert; news; time announced at 10 o'clock.

WSB, ATLANTA—429.
9.0-10.00 p.m.—Musical revue.

WEBH, CHICAGO—370.
8.00-9.00 p.m.—Orchestra; Sunday School lesson; songs.

WGN, CHICAGO—370.
7.30-8.00 p.m.—Dinner music.
9.00-10.00 p.m.—Vocal and instrumental solos.

WMAQ, CHICAGO—448.
9.00p.m.—La Salle Orchestra.
9.40 p.m.—Radio photologue.
10.00 p.m.—Popular revue.

KYW, CHICAGO—345.
1.00-3.00 a.m.—Coon-Sanders Orchestra; news every half hour.

CATTLE, GRAIN AND PRODUCE

Peterboro—Toronto—Montreal
Winnipeg

RETAIL.

Fruit.

Bananas, 40-50c doz.; oranges, 20c-$1 doz.; grapefruit, 2 to 6 for 25c; lemons, 30-40c doz.; apples, Wealthies 40c peck, St. Lawrence 60c, Baxters 25c, Tolman Sweets 50-70c; Snows, 25-80 peck; Spies, 60-90c peck; Peewaukees, 50c peck; McIntosh, 25c peck; Kings, $6 bbl.; Starks, Baldwins and Greenings, $5 bbl.; Red Roger, 70c; Niagara 70c; cooking apples, 30-40c peck; Casaba melons, 50-60c each; grapes, blue, 60 cts. bkt.; Malaga grapes, 18-25c lb.; figs, 10-40c lb.; dates, 9-15c lb.; pears, Keefers, 75-90 cents basket; picking pears, 20c peck; pomegranates, 15c, 2 for 25c; cranberries, 20c lb.; cocoanuts, 10-15-20c each.

Vegetables.

Potatoes, 15-15c peck; beets, 40c peck; carrots, 15-20c pk.; green onions, 5c bunch; Spanish onions, 3 lbs. 25c; pickling onions, 25c qt.; cooking onions, 25 cents peck; white onions, 4 lbs. 25c; cabbage, 5-15c head; leaf lettuce, 5c bunch; head lettuce and Iceberg, 20-25c; celery, 12-25c bunch; parsley, 5c; tomatoes, 45-50c basket; peppers, 40c doz.; vegetable marrow, 15c each; squash, 15-25c each; cauliflower, 15-25c; pumpkins, 10-20c; sweet potatoes, 3-4 lbs. 25c; mushrooms, 75c lb.; parsnips, 35-45c pk.; turnips, 15-25c peck; brussels sprouts 25c quart.

Nuts.

Mixed, 25c lb.; peanuts in shell, 19-35c lb.; shelled walnuts, 49c lb.; broken walnuts, 43-45c lb.; whole halves, 60c per lb.; shelled almonds, 50c lb.; large Valencia, 80c lb.; shelled Jordan almonds, $1.30 lb.; Brazil nuts ,25c lb.; chestnuts, Canadian, 60c, Italian, 40c lb.

Dairy Products.

Butter—Creamery, 37-40c per lb.; dairy 36-40c; baking 25c; lard 20-25c lb.; shortening, 17-22c lb.

Cheese—23-40c lb.

Eggs Fresh extras, 65c dozen; fresh firsts, 60c doz.; storage firsts, 45-47c doz.

Honey.

Sections—Clover, 25-30c; amber, 2?-25c.

5-lb. pail honey—Clover 79c-85c; amber 63-69c; buckwheat, 12c lb.

Fish.

Salmon trout, 25c lb.; white fish, 22-25c; kippers, 25c; kipperines, 30c lb.; haddies, 25c; fillets, 22-25c; oysters, 75-80c pt.; oyster in shell, 40c doz.; shrimps, 40c pt.; codfish, 15-25c lb.

Meats.

Beef, 8-30c lb.; veal, 10-30c lb.; lamb, 15-35c lb.; mutton, 10-25c lb.; pork,15- 30c lb.; bacon, 27-45c lb.; sausage, 18-20c lb.; chicken, 20-35c lb.

Flour.

Flour, half barrel, $4.75; pastry flour, 24-lb. bag, $1.00-$1.15.

WHOLESALE.

Grain.

Fall wheat, $1.35-$1.40 bush.; oats, 55-60c; rye, 95c; barley, 75-80c; peas, $1.50; alsike, $1.50-$8; buckwheat, 70-80c; sweet clover, No. 1, $4-$4.25; alfalfa, $8 bush.

Hay, Bran, Etc.

Hay, baled, $17; baled straw, $10; bran, $32 ton; shorts, $34 ton.

Hogs.

Live hogs, thick, smooth, $9.00 per cwt.; select graded, $9.90; dressed, head on $14.00, head off $15.00.

Hides and Wool.

Hides — Cow, 9c lb.; horse, $2.50-$3.00 each; calf skins, 15c lb.; lamb skins, $1.00-$1.75 each; shearlings, 25-35c each.

Wool, 25-28c lb.

TORONTO LIVESTOCK

TORONTO, Dec. 5.—This week witnessed the first real strength since before midsummer and prices advanced twice during the week brought the increase up to 50c a cwt. on all butchers except the veriest common stuff. The market would have probably responded before this had it not been for the heavy supply of butchers' cattle from the West accompanied by heavy shipments of common unfinished butchers.

Rogers & Maybee were unable to get all they wanted for export this week, although they advanced their prices in accordance with the general market. For export steers on Monday they paid $6.75 to $7.50 a cwt., and on Thursday $8 to $8.25 was paid, but these prices were for cattle that would qualify for Christmas beef. Short keep steers for overseas cost on the average $6.25 a cwt.; heifers were $6.25 to $6.75, and choice export cows were $5 to $5.25 a cwt. This firm will want 1,300 cattle next week and shippers having the right kind will no doubt get fair consideration on Monday's shipment as all are wanted for that day.

The result of this week's business is to bring choice handyweight butchers up to $7 a cwt., good butchers to $6.50, mediums to about $5.75 and common cattle really worth slaughtering to $4.50 and $4.75 a cwt. Plain common butchers are good only for about $3.50 a cwt.

Butchers' cows were not up to the same extent as other butchers, but there were advances here. Choice fat cows are $5 to $5.25; good cows $4.25 to $4.50; mediums, $3.50 to $3.75, and common cows, $3 to $3.25 a cwt. Canners have been decidedly strong and not in sufficient supply and prices are ruling from $2 to $2.75 a cwt. The demand for export bulls has strengthened this market and heavy finished bulls are $5 a cwt.; good butcher bulls, $4 to $4.50 and bolgona bulls $2.75 to $3.50 a cwt. bought for the week at advances of 25c cwt.

Calves are up a dollar a cwt. for the week. The supply has not been too heavy and real choice calves have brought 12 cents a pound; good calves 10 to 10½ cents and medium to 9 cents. Common calves are 5 to 7 cents and good grassers 4 to 4½ cents.

There has been a strong market for lambs and they are up 50 cents a cwt. Good light eyes and wethers are 13 cents and choice bunches are half a cent a pound better. Sheep are also firmer and nice handyweights sell at 7½ cents.

Hogs are the only weak live stock this week and these are down 25 cents a cwt. to $8.50 a cwt. f.o.b. The packers figure on heavy shipments at this special time of the year and take advantage of the occasion. Salesmen do not look for any further drop and expect a recovery when the big run is over.

Choice export steers	$7.50	$7.25
Good export steers	6.75	7.00
Good to choice short keeps export feeders	5.50	6.50
Baby beeves, 630 to 850 lbs	7.50	11.50
Choice handyweight butchers' cattle	6.75	7.00
Medium to fair butchers	5.00	5.50
Common light butchers	4.00	4.50
Choice 950-1100 lb. feeders	5.25	5.75
Fair to good feeders	4.00	4.50
Light Northwest heifers	3.25	4.00
Choice fat cows	4.75	5.25
Good butcher cows	4.00	4.50
Medium cows	3.50	3.75
Common cows	3.00	3.25
Canners and cutters	1.75	2.50
Good choice butcher bulls	4.25	4.50
Good choice ex bulls	4.00	5.00
Bologna bulls	2.50	3.25
Choice milkers and springers	75.00	90.00
Medium milkers and springers	45.00	60.00
Common, each	30.00	40.00
Choice spring lambs	13.00	
Medium to good spring lambs	11.00	11.50
Common spring lambs	9.00	10.00
Choice yearling sheep	8.00	9.00
Cull yearling sheep	4.50	5.50
Good to choice sheep	6.50	7.50
Heavy sheep and bucks	4.00	5.00
Culls	3.00	3.50
Good to choice calves	11.00	12.00
Medium calves	8.00	9.00
Common calves	6.50	7.00
Grass calves	3.75	...
Hogs, f.o.b., thick, smooth	8.50	.....
do fed and watered	9.00	.....
do weighed off cars	9.50	.....

Avoid the fire and theft risk

THE bureau drawer is poor protection against the night prowler—and when fire occurs the usual household hiding place may be enveloped in flames before your valuables can be saved.

The deed to your home, your bonds, jewelry and other valuables should be kept in a safe deposit box.

Bank of Nova Scotia Safe Deposit Boxes are accessible only to yourself or your authorized representative—rentals are very reasonable. Ask the manager of our local branch.

THE Bank of Nova Scotia

ESTABLISHED 1832

Paid-up Capital $ 10,000,000
Reserve - - 19,500,000
Total Assets - 210,000,000

J. W. Fraser, Manager, Peterborough

24A

EGG PRICES

OTTAWA, Dec. 5.—The egg market remains firm and unchanged. Storage eggs in Toronto on the first of the month showed a decrease of 29,056 cases as compared with the same date of the previous month and an increase of 19,884 cases with a year ago.

Toronto unchanged.

Montreal receipts continue light, demand good, jobbing prices unchanged.

CHICAGO GRAIN

CHICAGO, Dec. 5.—Reports that drought and torrid temperatures are damaging late wheat in Argentine did a great deal to make wheat values tend toward and so did bullish estimates of farm reserves of wheat in United Steates. The close in the wheat market although unsettled was 5-8 to 1 1-4 cents net higher with May 1.6? to 1.6? 1-8; July 1.42 1-8 to 142 1-4. Corn finished at 3-4 to 1 1-2 cents gain, oats half to 1 and 1 1-8 cents up and provisions showing 10 to 32 cents advance.

STERLING RATES

MONTREAL, Dec. 5. — Sterling Exchange rates were quoted here today as follows:

Sterling demand 4.67 5-8.

Sterling cables 4.68.

A THOUGHT.

He that gathereth in summer is a wise son: but he that sleepeth in harvest is a son that causeth shame. —Prov. 10: 45.

Better to wear out than to rust out.—Bishop Cumberland.

ADVERTISE IN THE EXAMINER.

NEWS OF HASTINGS.

Part of the Trent River Is Frozen Over—Personals.

HASTINGS, Dec. 6.—The severe cold weather on Saturday and Sunday nights froze a good scum of ice on the Trent River locally. This is the first time this year that the river has been completely covered with ice from the dam up to the railroad bridge.

The Ladies' Aid of the Methodist Church held its regular monthly meeting in the church on Thursday afternoon.

Correction.

In the report of the Hastings Amateur Athletic Association, presented one item of July 17, 1924, W. Taylor for lacrosse sticks reads $19.02. This should read $2.50.

Messrs. W. Taylor, A. R. Cassidy and A. S. Dodd were in Peterboro on Tuesday.

Mr. B. B. Clarke, teller in the Bank of Toronto here, has been transferred to a Toronto branch, and leaves on Friday for his new work.

The U.F.O. shipped two carloads of hogs from the local stock yards on Tuesday. These were shipped by Mr. J. O'Reilly, of Brickley.

On Tuesday evening, when a number met at the home of Mrs. James Stevenson for the proposed Choral Society, it was decided to withdraw any further practice or more definite arrangements until after Christmas, when it is hoped that practices will begin in earnest.

Mr. and Mrs. A. Halstead, of Roseneath, were in the village on Tuesday.

Mr. arnd Mrs. L. Venters and son Albert, of Lindsay, have returned to their home in Lindsay, after spending some time at the home of Mr. and Mrs. A. M. Brooks.

Mrs. B. F. Doxsee is in Peterboro, the guest of Mr. and Mrs. A. E. Doxsee.

Miss Mary Fox, of Cobourg, was a week-end guest of Miss M. Coveney.

Mrs. W. A. Baker was in Campbellford on Saturday.

Mrs. R. Black was a visitor in Peterboro on Saturday.

Miss Olive Keogan received word on Tuesday of the serious illness of her sister, Mrs. Earl Owens, of Detroit. Miss Keogan, accompanied by her aunt, Mrs. E. Lynch, left on the midnight train by Norwood for Detroit.

"The Tobacco of Quality"

SMOKE

OLD CHUM

15¢ per Package

also in ½ lb. VACUUMIZED TINS

MANUFACTURED BY IMPERIAL TOBACCO COMPANY OF CANADA LIMITED.

Ask Your Grocer

for a trial package of

"SALADA"

TEA B405

It will prove its superiority in the tea pot—Try it today.

JAPANESE TEA.

Held at the Home of Mrs. Harry Nicholson at Bensfort.

BENSFORT, December 4. — A pretty Japanese tea was held at the home of Mrs. Harry Nicholson, on Tuesday afternoon, December 2nd, at Bensfort (South Monaghan), for the Missionary Society of the Bensfort church, with the president, Mrs. Wilbert Wood in the chair.

After the secretary's reading of the minutes an inspiring address was given by Rev. Patterson of Frazerville upon prayer. He spoke of the necessity of prayer, the urgent call for daily prayer, and the close communion it gave to God and man.

Rev. Patterson closed his inspiring address by assuring his hearers of the great help attained through prayer.

Mrs. Walters also gave an address which was much appreciated.

At the conclusion tea was served in the tea room, which was prettily decorated with Japanese lanterns and Japanese umbrellas, carrying out the missionary spirits.

Mrs. Wilbert Wood assisted by Mrs. (Rev.) Patterson presided at the tea table, which was prettily decorated in tulle, chysanthemums and Japanese china.

Mrs. Nicholson was assisted by her sister-in-law, Miss Mary Nicholson, also Mrs. Vernon Friedly, and Miss Marjory Emberson, and little Alberta Friedly, who were kowned as Japanese girls in Japanese kimonas, who added real charm to the affair.

$10,000,000 CASH PRIZES.

This season the Family Herald and Weekly Star of Montreal are making a remarkable offer to readers. Providing the subscription is received in time each subscriber will have a free opportunity to enter the big Election Contest in which ten thousand dollars will be given. This is a simple contest requiring no special skill or tiresome work. The first prize is five thousand dollars. If that were not enough the Family Herald is also offering to each subscriber who comes in time a large calendar with a beautiful picture in colors, entitled "The Sale of Old Dobbin." There is also available a catalogue of valuable rewards to be given to those who secure new subscriptions. With such wonderful value its no wonder the Family Herald and Weekly Star is the first choice of Canadians because as an interesting publication it has no competitor.

Turpentine should be kept away from the fire in a tighly closed container.

ALL FOR EACH — EACH FOR ALL

Insured for $6,000,000

MR. Rodman Wanamaker, of Philadelphia, son of John Wanamaker, the famous retail merchant, is a very wealthy man, but he realizes that life insurance gives his fortune a stability which it might otherwise lack. Already insured for more than $6,000,000, he is reported to be seeking to increase that amount to the limit of the policies procurable at his age The limit of the insurance obtainable by Mr. Wanamaker if all existing companies issued their maximum on one life is estimated to approximate $7,200,000. Mr. Wanamaker has instructed his agents to "get him the limit."

More and more is life insurance being recognized as the soundest investment a business man can make. In life insurance the policy steadily increases in value, and should the assured die it is available in full to his heirs in spot cash. Mutual Life Insurance is insurance at actual cost because the entire net profits of the company are paid to the participating policyholders.

Let us send you details about Mutual Policies. Write our head office or call our nearest agent.

The MUTUAL LIFE OF CANADA: Waterloo, Ontario

Mr. Geo. Gibbons, District Manager
Mr. A. C. Gray, District Representative
201 BARRIE BLDG., GEORGE ST.
PETERBORO, ONT.

726

MORNING - NOON & NIGHT

MILK
Versus
MEDICINE

"Three thousand dollars for milk and only one hundred dollars for medicines, was the sum expended last year in the interests of the small girls and boys at the Imperial Order Daughters of the Empire Preventorium," according to a report which appeared in the Toronto Daily "Globe" of a recent date.

"Thousands for milk, little for medicine." This significant statement should go a long way to induce parents to encourage their children to use more milk and lessen their doses of medicine. The result would be revealed in the brighter eyes and rosier cheeks of the youngsters. Some one has said:

"If I had a cow that gave sweet milk,
I'd dress her in the finest silk,
I'd feed her on the choicest hay
And milk her forty times a day."

PETERBORO MILK PRODUCTS LTD
Phone 1900. PETERBORO ONT.

YOUTH OF DOURO DISBAND Y. P. A.

Changed Officers Four Times in as Many Months—Can Not Agree.

DOURO, Dec. 6.—After four changes of officers in as many months and after several stormy meetings the Young Peoples' Club, have disbanded. It is disgraceful that, where there are as many young people as here and where so much entertainment and profit might be derived from a Club that the young people cannot agree. To the credit of the majority it must be said that there are less than half a dozen trouble makers. If the others had the courage to bar those from their membership things would go along smoothly. There is too much fault-finding and jealously among a few in this community.

Douro is to have a new industry. Mr. James White has purchased a pair of silver-tipped black foxes and is starting a fox farm. Mr. White formerly specialized in Holstein cattle but last spring sold them off on account of lack of help. Mr. White is a very enterprising farmer and we predict success for him in his new venture.

The light snow-fall of two recent nights made conditions ideal for fox hunting and parties of Peterboro sportsmen made the most of the opportunity. They are said to have had splendid luck. Farmers' wives who have had poultry taken by the wily foxes will not regret to hear that some of them have been captured.

Word has come to friends here of the death in Detroit, Mich. of Mr. Wilfred Kennedy, who has been seriously ill for sometime.

Deceased was a brother of Mr. John Kennedy and Miss Catherine Kennedy of Douro.

Mrs. George Heffernan of Lakefield, a daughter of Mr. and Mrs. Edward Allen (North) is seriously ill with pneumonia.

Mr. Harry Fitzgerald, son of Mrs. Anne Fitzgerald, is seriously ill with pneumonia.

Mr. and Mrs. Edward Clancy and children and Miss Lucy Noonan of Hastings were recent Sunday visitors of Mrs. Mary Fitzgerald.

Mr. and Mrs. Jos. Manley of Otonabee and Mr. and Mrs. W. Brown of Toronto were recent Sunday guest of Mr and Mrs. Ross Staples.

Miss Bessie Cavanagh was a recent visitor with friends in Peterboro.

Mrs. Maurice O'Brien spent a week with her daughter, Mrs. M. Leahy in Peterboro.

Most of the local schools are preparing for Christmas concerts. A central concert will be held in Town's hall.

Mrs. H. Judd of Toronto is visiting her parents, Mr. and Mrs. Tucker. Mrs. Judd has recently undergone a serious operation for appendicitis.

Mr. John O'Brien (South) has purchased a car.

ON THE BRAIN

Cross-word puzzles make an attractive millinery design, it was discovered by Miss Peggy Cleary, of New York, shown here with her invention. She has a puzzle to fit her hat, too.

FREE TO ASTHMA SUFFERERS

Free Trial of a Method That Anyon Can Use Without Discomfort or Loss of Time

We have a method for the control of Asthma, and we want you to try it at our expense. No matter whether your case is of long standing or recent development, whether it is present an occasional or chronic Asthma, you should send for a free trial of our method. No matter in what climate you live, no matter what your age or occupation, if you are troubled with asthma, our method should relieve you promptly.

We especially want to send it to those apparently hopeless cases, where all forms of inhalers, douches, opium preparations, fumes, "patent smokes," etc., have failed. We want to show everyone at our expense, that our method is designed to end all difficult breathing, all wheezing, and all those terrible paroxysms.

This free offer is too important to neglect a single day. Write now and begin the method at once. Send no money. Simply mail coupon below. Do it Today—you do not even pay postage.

FREE TRIAL COUPON
FRONTIER ASTHMA CO., Room 369C Niagara and Hudson streets Buffalo, N.Y.
Send free trial of your method to:
.....
.....

1000 BARRELS WENT UP IN SMOKE!

A thousand barrels, worth $10 apiece went up in smoke while federal prohibition agents in Chicago stood by directing the work of destruction But all were empty. Their contents previously had been poured into the sewer. The barrels were seized in raids on breweries and "blind pigs".

FOR YOUNG GIRLS

Here is another printed silk frock designed for a young girl. The model is of pink chiffon with brilliant flowers and bands of green, red and pink ribbons on the hem.

VOICE OF THE PEOPLE

CHURCH UNION

The ways of Anti-Unionists

Verily the ways of anti-unionists are wonderful and past finding out! Here is an item which could be duplicated from many quarters. A certain layman is invited to preach in a Presbyterian church. He is known to be an anti-unionist, but the minister (who favours union) trusts him to take no unfair advantage of his visit (or visits.) It is a gentleman's understanding based on the law of honour. If a man be invited to the house of a friend he will not violate the sanctities of home life or friend ship. To do so would be treachery. He would suffer hurt and loss rather than do that. But what happens in this case? The anti-union ferment is working. Men's brains are turned. The gentlemanly understanding is forgotten. The laymen (Mr. Jas. Dutton) takes to himself two other elders from St. Paul's Session (H. B. Cowan and J. Hutchison) and invades the parish of his friend. There is no invitation, (even their second visit is unauthorized.) They cannot plead that it is a private, friendly visit. They are all ardent members of the anti-union association. They are out on purely propaganda work. Their fiery zeal is that of partisans. They pass by the minister's door and round up certain of the office-bearers and in a private hour they hold a solemn conclave closing the meeting with prayer!

Verily the Pharisees are not all dead! We know what Christ said about them. In common morality how is such conduct to be rated? Is it fair play The gentleman in question owes his introduction to the congregation to the minister. He uses it to undermine his friend. Is that playing the game? We Britishers are supposed to love fair play. I leave it to the judgment of fair minded men if that sort of thing can be justified. "Mine own familiar friend in whom I trusted hath lifted up his heel against me."

But that is not the sum of the offence. It is not merely personal. It is contrary to the law of the church. It is quite unlawful for members of our session to try to meddle with the affairs of another session. These men cannot plead that they came in a private capacity. As members of St. Paul's session, and an anti-union society, they collaborated to come together and to interview and influence members of another session. This is certainly a violation of the law of the church and of the eldership. Surely men who are so keen to preserve the Presbyterian Church should be subject to its law.

In Centreville there was an agreement: "No meddling from either side—" "No outside interference or influence". And yet these men "butt in". Had there been a union committee at work in the congregation and secret meetings held to propagate union, there they might have pleaded provocation. But there was no provocations. The office-bearers had arranged for a meeting at which both sides were to be heard. But these parties were not content with that.

Worst of all, in the case of Mr. Dutton, it is a direct violation of the finding of Presbytery to which he was a party. It was agreed unanimously that there be no outside interference in any congregation, from either side, without the full consent of the minister and session. Mr. Dutton has to answer to Presbytery for that.

Yes, the ways of anti-unionists are deep and past finding out. God Almighty cannot bless such underground methods. They savour of politics at the worst. The cause that is so sordid may succeed for a time, but only for a time.

A. H. McConnachie.

RICH BROWN CRUST

Before you put a sponge cake in to bake sprinkle a little fine white sugar over the top. This makes the rich brown looking crust that is so desirable.

DODD'S KIDNEY PILLS
FOR ALL KIDNEY DISEASES
RHEUMATISM BRIGHT'S DISEASE BACKACHE DIABETES
NUMBER 4087 THE PROPRIETORS

OUSTED

Dr. J. Frank Norris, pastor of the great First Baptist Church of Fort Worth, Tex., charged that the general conference of Texas Baptists indorsed the teaching of the evolution theory. As a result the convention refused to seat the eight delegates from Norris' church and the pastor's charge was denounced as "an insult this conference."

TO REMOVE SALT

Put a bit of toasted bread into the soup or gravy that is to salty and in a few minutes it will have absorbed much of the excess.

OBITUARY.

MRS. ROBERT HANBIDGE.

(Contributed.)

There passed away at her home in Otonabee on Saturday morning, Nov. 29, Mary Jane Deyell, beloved wife of Robert Hanbidge, in her 77th year.

Her death was unexpected, having enjoyed her usual health until a few days ago, when she contracted a severe cold and was unable to resist it.

She was a daughter of the late William Deyell, one of the early pioneers.

Of a family of nine, three are still living, two brothers, William of Lindsay and Samuel of Peterborough, and one sister, Mrs. James Ruth of Peterborough.

She inherited from her parents qualities of heart that contributed toward a noble life. She had a loving disposition and was ever thoughtful for the good of others.

On Dec. 6, 1871, she was united in marriage to her now sorrowing husband, and to him she was a true helpmate for over half a century.

In early life she joined the Bible Christian Church and her home was ever a resting place for th e pioneer ministers of those days. There she ministered to their need and comfort through her kind hospitality. She was a life-long resident of Otonabee, her present home being within one mile of the place of her birth.

There is left to mourn her loss her partner in life, who through advanced age and failing health has been confined to his home for almost a year. Four children also survive her, Mrs. Thos. E. Sargent of Peterborough, Mary at home and George B. and Mrs. G. Herbert Taylor of Otonabee. One son, W. J., predeceased her eighteen years ago.

The funeral was held on Monday, Dec. 1, from her late residence to the Little Lake Cemetery. The services were conducted by the Rev. R. Banforth of Mark Street Church. Many friends and neighbors gathered to pay their last tribute to the one that was beloved and respected by all that knew her.

Young's Point Personals.

YOUNG'S POINT, Dec. 6.—Miss Laura McFarlane was in Peterborough on Saturday.

Miss Margaret Young spent a few days in Lindsay last week.

Mr. and Mrs. Joe Northey of Burleigh were in the village on Wednesday.

Mrs. Melville Crowe and children of Warsaw, are visiting her parents Mr. and Mrs. James Reid.

Miss Edith Hockaday is visiting in Hall's Glen.

Mr. Robert Mace was in Lakefield on Monday.

Miss Evelyn Northey of Lakefield was in the village Monday night.

Mr. and Mrs. A. Wilson were in Peterborough on Saturday.

Messrs. Percy Stenner and Fred Wannamaker both of Lakefield were in the village on Monday.

Mr. Claire Chittick of Lakefield, was in the village on Wednesday.

Miss Doreen Johnston of Lakefield visited her aunt Miss Laura McFarlane over the week end.

is visiting his sister, Mrs. Ralph Mose.

Mr. Leonard Johnston and sister Hope of Peterboro, visited their father, Mr. J. Johnston on Sunday.

Miss Ethel Wilson visited her grandmother, Mrs. Jackman of Lakefield last week.

The old fashioned, reliable

Baker's Chocolate

(PREMIUM NO. 1)

By all means the most satisfactory chocolate for cooking or drinking.

MADE IN CANADA BY
Walter Baker & Co. Limited
ESTABLISHED 1780
Montreal, Canada Dorchester, Mass.
BOOKLET OF CHOICE RECIPES SENT FREE

Vitality

Health is Our Greatest Asset

Neuralgic Pains

Mr. Thomas Honey, Brantford, Ont., writes:—"When I began taking Dr. Chase's Nerve Food, I was so nervous that when I picked up a cup of tea my hand would tremble like a leaf. I could not sleep well, could not remember things, and there were neuralgic pains through my body. After taking seven boxes of Dr. Chase's Nerve Food, however, I am in perfect health."

Weak and Nervous

Mrs. Maurice Naugler, Middlewood, N.S., writes:—"After confinement I found myself very weak and unable to gain up strength. I tried different doctors without benefit. My heart seemed to be affected, and I was so nervous that I would not stay in my own home alone. A relative told me it was all due to my nerves, and that I should take Dr. Chase's Nerve Food. I followed her advice and am very glad I did, because I can now go to bed and sleep well and am much stronger in every way."

Heart Trouble

Mr. John Tucker, Elimville, Ont., writes:—"I suffered for a great many years from nervousness, heart trouble and neuralgia. I could not sleep at all, and had frequent headaches. My appetite also became poor and I was bothered with indigestion. I finally commenced using Dr. Chase's Nerve Food and found it the best thing I ever tried. It relieved me right away and I soon got better."

Never Felt Well

Mrs. H. N. Tardell, Harrowsmith, Ont., writes:—"My nerves were in a very bad state, and for nearly six months I did not know what it was to have a good night's rest. I could not eat, and never felt well. I heard about Dr. Chase's Nerve Food, and after taking it for a few days I began to feel better, and soon was able to sleep well at night. My appetite also returned, and I felt stronger and better, and after taking three boxes of Dr. Chase's Nerve Food I was quite well."

In order to maintain health vitality must be kept at high water mark.

We must have vitality to accomplish the day's work—vitality to fight off disease—vitality to enjoy life.

Lack of vitality is usually attributable to exhaustion of the nervous system.

There is not sufficient nerve force in the system to control the vital organs and supply the energy consumed in the act of living.

We are slaves to our hopes and fears. Always hoping that to-morrow or next week we may be feeling better.

But nervous ailments do not right themselves. From the first warning symptoms such as sleeplessness, irritability and indigestion there gradually develops neuritis, neuralgia, sciatica, rheumatism or some form of paralysis.

The sooner the building-up process is set in action the better, and there is nothing like Dr. Chase's Nerve Food to restore the depleted nervous system.

Whatever may be your special ailment you may be sure that it poisons your mind and works against your success and happiness.

Rest and sleep will help greatly in the restoration of the nerves but nutrition is also necessary and this is best supplied by Dr. Chase's Nerve Food.

From experience in many thousands of cases we know what you may expect from the use of Dr. Chase's Nerve Food. But it is up to you to carry out the treatment regularly and persistently until your whole system is filled with new vigor and vitality.

It will take a little time but you are the one who is to benefit and it is surely worth while to make an effort to be strong and well and to realize again the joy of health.

Could Not Sleep

Mrs. Wallace Burwell, R. R. No. 7, Thamesville, Ont., writes:—"For several months my nerves bothered me so that I simply couldn't get to sleep for two or three hours after going to bed. I took five boxes of Dr. Chase's Nerve Food, and ever since I have no difficulty in sleeping. Dr. Chase's Nerve Food is certainly a boon to nerve sufferers."

Nervous Breakdown

Mrs. Sidney S. Corey, Butternut Ridge, Kings Co., N.B., says:—"I had a nervous breakdown after a severe attack of the FLU. I could not sleep for terrible headaches, nervous twitching of the nerves and muscles, and numbness of the hands. I was so nervous I could not lie still. This lasted for nearly a month and a half. I tried medicines from doctors but did not seem to get much help. On the advice of a friend, I began using Dr. Chase's Nerve Food and after taking three boxes I was completely relieved."

Nervous Exhaustion

Mrs. Jane Hooey, Nestleton, Ont., writes:—"For several years I suffered from what the doctor called nerve exhaustion and I also had eczema on my face. I suffered from sudden starting from sleep, brain fag, nervous irritability and indigestion. Every little undertaking seemed to become such a momentous thing—even the preparing of the meals worried me to death and left me tired out. On the advice of a friend who uses it, I tried Dr. Chase's Nerve Food and must say that it is the most effective medicine I have ever used, and with the change in my health and the use of Dr. Chase's Ointment, the eczema cleared up."

Fluttering Heart

Mrs. J. A. Wright, Barwick, Ont., writes:—"Last Spring I felt very miserable, seemed tired all the time and didn't care if I never ate anything. I never was hungry, and it seemed as if what little food I did take, did not digest. I could not sleep and my heart was in a weak condition. It would flutter, stop for a second, and then beat so hard that I could hear it thump. I sent for several boxes of Dr. Chase's Nerve Food and by the time I had taken four boxes I felt quite well, and have been ever since. The Nerve Food strengthened my stomach, relieved my heart and built up my strength better than any other medicine ever did.

Dr. Chase's Nerve Food

60 cents a box of 60 pills, at all dealers or Edmanson, Bates & Co. Ltd., Toronto

Cosy Home Quebec

It heats—It cooks—It bakes
It provides hot water
It burns any fuel
Is reasonably priced

Even with a shallow fire the Cosy Home Quebec bakes perfectly. Besides being very practical, it has a handsome appearance and is extremely durable.

Used throughout the Dominion for many years it has never failed to give entire satisfaction because it is the most economical stove at any price.

Large cooking top with hot-water reservoir

Fire-box covers oven side
Takes 21 inch wood

CAMPBELL & BEST
184 HUNTER ST.

MADE AT BRANTFORD CANADA BY
HAPPY THOUGHT
FOUNDRY COMPANY-LIMITED
RANGES-FURNACES

48a

FOUND GOLD TOOTH.

Pays to Buy Dressed Chicken at Mildmay, Ont.

MILDMAY, ONT., Dec. 6.—(Canadian Press).—A. Lobsinger, Mildmay purchased dressed chicken from Merchant for eighty cents yesterday and when a member of the family was preparing the bird for roast pan gold artificial molar was found in crop. The tooth worth four dollars according to local valuator.

$8,000.00 GIVEN FREE.

The above amount has been given away by us in CASH PRIZES. $500.00 more will be given away as follows,-

1st Prize, $100. | 5th Prize, $40.
2nd Prize, $ 75. | 6th Prize, $30.
3rd Prize, $ 60. | 7th Prize, $25.
4th Prize, $ 50. | 8th Prize, $20.
5 Prizes of $10. Each in Cash
10 Prizes of $ 5. Each in Cash

Solve the Puzzle AND WIN A *CASH PRIZE*

There are 7 faces to be found above, concealed about the Wrecked Automobile. Can you find them? If so mark each one with an X, cut out the picture, and write on a separate piece of paper these words, "I have found all the faces and marked them" and mail same to us with your name and address. In case of ties, hand writing and neatness will be considered factors. If correct we will advise you by return mail of a simple condition to fulfill. Don't send any money. You can be a prize winner without spending one cent of your money. Send your reply direct to

GOOD HOPE MANUFACTURING COMPANY
275 CRAIG STREET WEST.
MONTREAL, - - CANADA

COAL

COAL PHONE 360 OR 293 COAL

COONEY & JOPLING

189 Simcoe St.

Best Quality Double Screened

Prompt Delivery

Stove Anthracite	$16.00
Nut	$16.00
Egg	$15.00
Counel	$15.00
Hillman Smokeless	$13.75
Pocohontas	$12.00
Domestic Coke	$12.50
Youghrogheuy Bituminous	$8.10
¾ Lump	$8.00

Satisfaction Guaranteed.
3d-3-5-6-4577

FAITH HEALING MISSION.

Bishop of Brantford Was Severely Criticized.

LONDON, Dec. 6. — (Canadian Press).— Bishop of Bradford, Rt. Rev. Arthur Perowne who recently sanctioned Faith Healing Mission, in Bradford, conducted by J. M. Hickson, a lay man well known in Canadian connection with faith healing and was severely criticized therefor it declares that criticisms have left him entirely unrepentent.

"There is a limit to the powers of a physician," Bishop Perowne says, "therefore can it be so very cruel to allow people to try another method.' '

BIG SLEET STORM

Severe Snow Storms Reported in Various Parts of West.

CHICAGO, December 6. — The west is now combatting the first big storm of sleet and snow of the season. Severe snowstorms are reported in Kansas, parts of which are under three feet of snow; rain and snow storms in Missouri and snow and sleet in Iowa.

In these last two states the damage was the heaviest, the railway service being crippled and telegraphic communication almost paralyzed, because of 2,000 broken poles.

LATEST FOR GIRLS.

Women Take Up Brides Course in Domestic Science in Vienna.

VIENNA, December 6. — Stirred by reports that many marriages were proving unhappy because the brides were ignorant of the elementary duties of housewives, some society women here have arranged a "bride's course" in domestic science.

ROBBED OF $20,000.

Mr. and Mrs. Jacques Rosenburg Held Up by Three Bandits.

NEW YORK, Dec. 6.—(Canadian Press).— Three hold-up men early to-day approached Jaques Rosenburg broker and Mrs. Rosenburg, when entering their home, covered them with revolvers and robbed them of $20,000 in money and jewels. Mr. Rosenburg resisted and was beaten. Robbers escaped.

FARMING

isn't all tilling the soil or feeding the stock. There's construction of better equipment that makes for easier work, better production and more profits.

If you're interested in this angle of farming—and who isn't?—THE EXAMINER has just the feature for you.

It's a series of authoritative and detailed articles on how to build essential equipment for the farm, how to prepare for good returns, in fact, how to make of your farm an efficient and highly productive organization.

The first of these articles is on the Farm Page today.

The finest leaf tobacco from NORTH CAROLINA and VIRGINIA is blended, cut and rolled into

British Consols Cigarettes

making them the purest and mildest "straight" cigarettes in Canada.

138

Heck Hawkins' Week in Vaudeville

By CARRIE HODGSON, Peterboro.

In the mind of his wife, Heck Hawkins was undoubtedly the greatest ball-player in America, and the public, apparently, agreed with her; most assuredly they declared him a pitcher par excellence. His method of handling the ball affording matter for discussion in every hotel lobby, poolroom and sporting club throughout the country. Strangely enough, Heck rarely heard these discussions, for his bump of domesticity was so fully developed that, when he left the ball park, it was to go home—and home, to him, meant wherever his wife might be; while to Judith Hawkins there existed no such a place unless Heck was there. Until the arrival of Hector, Jr., she had attended every game in which her husband had taken part. The advent of that young gentleman, however, ended pleasures of that sort, and Judith ceased to be a "fan."

It was shortly after her exit from the field that enterprising theatrical managers, craving for something new to tickle the fickle palate of the pleasure-seeking masses, decided that the greatest sensational novelty at hand was the exploiting before the footlights of this handsome god of the bleachers. Great! was the verdict—but will he fall to it, they questioned. Why not? reason replied. Men are more susceptible to flattery than women—money talks—and reasoning thus the argument ended and Heck Hawkins was adroitly approached. He greeted the suggestion with good-natured laughter, glanced casually over the type-written sketch in which he was to figure as hero, then as nine out of every ten men, accustomed to humanity's applause would have done, he hestiated, and, in doing so, was lost. It was almost a case of naming his own terms—he was the man of the hour, and knew it—so the contract was signed. Then he thought of Judith.

"What a jolly surprise it will be to her; why, she can take the boy, and together they can watch me act. Great!" His reasoning was good; he was quite proud of himself. This was a new step up the ladder of fame. Fame, that most dangerous of sirens, and he put his foot on the first rung with an agility that surprised even himself. An hour after signing up he had lost some of his enthusiasm, and by the time he had reached the hotel and was about to face his wife, the rungs of gold had turned to brass and the ladder was tottering woefully, for he suddenly recollected he had not consulted her.

"She'll be jolly proud," he kept repeating to himself; "it will please her to see my name in great big letters: 'Heck Hawkins, America's Greatest Ball Pitcher, in Vaudeville',"—but, in his heart he was not so sure.

As he reached her room, and overheard the cooing of his babe and the crooning of its mother, he reverently lifted his hat and whispered, "God bless her," adding softly, "how I love her." Then he opened the door. With a smile of welcome she rose to greet him, and while still encircled by his arms, asked, as she had done so often before, "Anything new to-day, dear?"

"Anything new—well, I guess yes." It was just the opening he required.

"What is it—another of those dazzling, unexpected plays of yours?"

"That's it—unexpected play—you've hit the nail on the head."

"Did they howl, dear? Tell me all about it—only hurry, Heck." The young wife unfolded herself from her husband's embrace and looked tantalizingly into his face. What she saw there did not please. "What is wrong?" she added hastily and with sudden fear.

"Nothing wrong, little mother, only I forgot to consult the oracle in a big deal I made to-day. Judith, I am going into vaudeville."

"Into vaudeville!" Had a bomb exploded at her feet, the expression on her face could not have been blanker. "Into vaudeville—to play ball?"

"No, dear—to act." The ladder had now toppled entirely over.

"To act—you! Why, dear—oh, Heck—to act; it is ridiculous."

"Judith, it is immense. They have promised me a thousand a week. By jove it will buy you a new seal coat!" Hope was kindling anew.

"I don't want a sealskin—I want you."

"You've got me, little mother; I don't intend to go into this thing as a business. Besides, you and the boy can sit in a box every night and see me act.'

The baby gurgling at this opportune moment aroused both to more pleasant thought, and the tense expression on the wife's face softened as she continued: "I am wrong, dear, to discourage you; but somehow, it chilled me. I was a bit afraid you were not capable, and you must not do anything to ruin your reputation. Sit quietly down and tell it all to me straight."

He did, putting in no frills. Told her how the big theatrical magnates had approached him with the scheme to "star" him for one week—his colleagues the next, and so on each week, or until the theatre-going masses demanded something new. He told her of the sketch formulated in the mind of the enterprising manager—of the plot in which he, a noted ball-player, was to win the love of a beautiful athletic girl by teaching her the game, etc., just for one week. As he concluded his recital, dwelling at considerable length on the easy money to be made, he searched his wife's face for the encouragement he hoped might be forthcoming, but a woefully pitiful sigh was all he heard—a tear-dimmed eye all he saw.

"I'd cut it, dear, but I signed."

"Play it, Heck," she responded; "do your best. You never broke a contract yet, and I'll not ask you to now." Great boisterous, six-footer that he was, he was afraid of the little woman before him. She had never, in all their married life, uttered a word of protest to anything he ever said or did, and this new condition of affairs filled him with strange misgivings.

He did not know, either, that when he departed for his first rehearsal that she wept herself to sleep. Had he known this, all the contracts under the stars would not have bound him.

The following morning he faithfully studied his part, watching her face meanwhile for the least note of disapproval. He found none; instead, she listened to his recitals, gave him pointers her womanly intuition knew he required, smoothed the rough edges off the amateur, until at length he fully believed her objections and fears had vanished.

Conscience was pricking him a trifle, but things having gone so smoothly thus far he must not raise issue again; so Heck Hawkins, greatest ball-player in America, decided it was unnecessary to tell his wife that Claire Keith, his companion in the sketch, lived in a nearby flat, and, as a gentleman, he had found it necessary to escort her home after the first rehearsal. When the week in vaudeville commenced it would be Judith who would share the taxi—Judith, and the boy—for he felt confident she would not miss a performance—the little wife who, for years, had rarely missed a game of ball.

* * * *

The night of Heck Hawkins debut arrived. Proud and beautiful his wife occupied the most prominent box at the theatre—as much the cynosure of all eyes as her husband. When the number on the card at either side of the stage told the audience that the "star" of the evening was about to appear, the applause was deafening. But with the stage a blaze of light and the body of the theatre in darkness, no one saw the sudden blanching of the young wife's face as, hand in hand, Claire Keith and Heck came upon the stage. That her own, her very own husband should be so close, so attentive to the beautiful girl beside him was incomprehensible. She forgot it was merely a bit of play-acting. The sketch was short, pithy, clever; in fact, it was a hit. Heck Hawkins could remain before the footlights indefinitely had he chosen. As for Judith, she did not hear a word; she could only see and feel—feel her husband in the arms of another woman. How grateful she was when the curtain fell on the last number—how thankful when they were once again at home with the baby who had slept through it all.

"Did you enjoy it, dearest?" Heck was overwhelmed with his success. This was indeed a delightful departure from the dirt and dust of the ball grounds

"You were splendid, Heck!"

"And my partner—wasn't she great?"

"Oh—she is very beautiful," was the reply.

"Yes, she sure is; and, say, can't she sing?"

"Yes, she can sing; but I had eyes and ears only for you. I shall not go again, dear; I want to remember you in your first blaze of glory—on your first night in vaudeville."

"You won't go again?" He looked his surprise, but, manlike, misconstrued her meaning. "Well, dear, perhaps it would be better. You never cared for late hours, and there is baby, you know. Had he thrust a knife into her heart he could not have hurt her more. That he could play, and with another woman—could work without her applause, was, indeed, something new. With a smile he could not fathom she kissed him good night, leaving him alone with his papers, his cigar and his memories.

Dazzled by the sensation he had made, Heck Hawkins was blind to the tired expression on the little mother's face. Had he noticed it he would probably have tried to kiss it away, and attributed it to the important fact that baby was cutting more teeth; but he failed to notice it. Instead, his afternoons and nights were spent at the theatre, his mornings in bed—and for the first time in her wedded life, the young wife was practically alone. The name of Claire, so often mentioned by him in the few hours he gave to his wife, maddened her, though never for an instant did she question his honor or fidelity. She could not help the thought that intruded itself a hundred times a day—that, perhaps, he had more than a passing professional interest in the heroine of the sketch, but she emphatically banished it as it rose. It was only necessary to recall the happy days of the past to convince her that no woman could ever usurp her place.s Something was amiss, however, for his act was early on the bill and he never reached home before midnight. Five days of the wretched engagement had passed when she determined she would go once again and see him act. She would take baby—would show the world how proud she was to see her husband the idol of the day. With great care she donned his favorite gown, and ere the rise of the curtain on the first number she entered the theatre. Not wishing to occupy a box because of the child, she secured one of the very back seats in the house. This, in itself, was a novelty, and she felt she was enjoying herself. She could watch, unseen, the vast crowd before her applaud the man who was all her own—her very own. At last he appeared; her bosom swelled with pride as the audience uproarously greeted their favorite, and she clasped the sleeping babe so close that she could easily have smothered it.

"Great, old Hawkins, ain't he?" The usher who spoke had just placed a huge basket of flowers at the foot of his idol.

"Peach, if ever there was one; but, gee he's an easy mark!"

"Easy nothin', if you mean Claire. Takin' her home in a taxi every night ain't nothin'." Judith's heart almost ceased to beat; her lips and hands grew cold as she strained every nerve to listen. What a blessing the auditorium was dark.

"'Tis something," was the quick retort, in a now too audible stage whisper. "Who ever heard of Heck Hawkins doin' a mean act—that's why he should be put next, though more than like there's nothin' in it—she lives up his way, you know." Judith blessed the boy for his defence of her husband—but her life seemed suddenly to have become a blank. In her sudden desire to leave the theatre she struggled to arise, but trembled so violently that she could not stand. Calm herself she must, so with a supreme effort Judith directed her attention to the stage and drank in every word of the sketch.

"She lives up his way, you know," kept running through her brain.

"That's all; oh, I know that is all—she lives up his way, you know!" How earnestly she watched her husband's face, but not a sign could she trace of aught save a desire to play his part well.

"She lives up his way, you know!" How those words had been her salvation. God bless that usher. At last the curtain fell, and, clasping her boy to her breast, Judith arose and advanced to the rotunda. She was determined to wait for her husband, and she did not have long to wait. She heard his full, rich voice call a taxi, then she saw, or rather felt, him draw near. Their eyes met—his lit in glad surprise, then fell as hers left his to rest on Claire Keith.

"Usher—a taxi for Miss Keith," was all he said. It took but a moment, yet, in that short passing of time, both women knew and understood.

"My darling," he whispered, as with an almost solemn air he took the baby from Judith's arms: "let me hold our boy."

"Shall I call a taxi for you, sir?" It was the usher whom Judith could have worshipped who spoke.

"Yes, boy, please."

"Where are you going, Heck?" Judith hardly recognized her own voice.

"To Heaven, darling—home."

"Jolly good chap that; I guess she lives up his way, too!"

"Say, kid, cut it out—that's his wife."

"Oh—Gee!"

MENU FOR A FAMILY

Breakfast—Baked apples, rolled oats, thin cream, creamed dried beef on toast, potato and spinach timbales, corn muffins, orange marmalade, milk, coffee.

Luncheon — Cauliflower au gratin, broiled lamb chops, brown bread and butter sandwiches, grapes, milk, tea.

Dinner—Noodle soup, roast loin of pork, candied sweet potatoes, creamed carrots, stuffed tomato salad, whole wheat bread and butter, sliced peaches, plain sponge cake, milk, coffee.

A child under six years of age should not be given the dried beef for breakfast. He may have a bit of the jelly part of the marmalade on his toast, but none of the rind.

Two or three flowerettes of cauliflower should be put aside for a four-year-old child before the vegetable is prepared "au gratin." It's so easy to broil a lamb chop for his luncheon that it's really the only thing to do when the dinner meat is planned to please the man of the house. Meat once a day is the rule for a child under six, and noontime is the ideal meal for it.

Potatoes and Spinach Timbales.

Two cups hot riced potatoes, 2 tablespoons butter, 2 eggs, 1-2 cup finely chopped spinach, 1-2 teaspoon salt, 4 tablespoons hot milk.

Add milk, butter and salt to potatoes, and beat well. Beat in yolks of eggs with spinach. Add whites of eggs beaten until stiff and dry. Half fill buttered timbales or custard cups with mixture and bake 20 minutes in a moderate oven.

Cauliflower au Gratin.

One medium sized head cauliflower 1 1-2 cups milk, 1 tablespoon flour, 2 tablespoons butter, 2 tablespoons grated cheese, 1-2 teaspoon salt, 1-3 cup dried bread crumbs, 2 tablespoons melted butter.

Remove outer leaves and stalks from cauliflower. Place in cold water, head down, for half an hour. Drain and put in saucepan, head up. Cover with boiling water, add 1 teaspoon salt and boil gently until tender, about 40 minutes. Drain and separate into flowerettes. Put in a buttered baking dish and cover with the sauce, made as follows: Melt butter, stir in flour, slowly add milk, stirring constantly. When thick and smooth add salt and cheese and stir until cheese is melted. Pour over cauliflower and cover with crumbs well covered with melted butter. Bake in a moderate oven until nicely browned and serve at once.

Candied Sweet Potatoes.

Three or four sweet potatoes, 2 tablespoons butter, 3 tablespoons sugar, salt.

Pare potatoes and cut in halves lengthwise if they are "fat." Cook in boiling water until tender, but not broken. Add salt when potatoes are about half cooked. Melt butter in a shallow pan with a cover. Add potatoes and sprinkle with sugar. Cover and bake in a hot oven 20 minutes. Turn pieces of potatoes at the end of 10 minutes to be sure their whole surface is well coated with the butter and sugar mixture.

Breakfast—Grape juice, hominy cooked with figs, thin cream, toasted bran bread, scrambled eggs, milk, coffee.

Luncheon—Lima beans in lemon sauce, peanut butter sandwiches, apple tapioca pudding, milk, tea.

Dinner — Salisbury steak, brown gravy, mashed potatoes, buttered beets, tomato and endive salad, oatmeal bread and butter, pear and pineapple conserve, Mother's pumpkin pie, milk, coffee.

The pumpkin pie is a concession to father but junior may have a small piece without the crust.

Home-made grape juice makes an excellent breakfast "fruit" and the housekeeper who has a grape vine over her back fence may be glad of a simple rule for making this "home brew."

Grape Juice.

Pick over grapes and remove from stems. Wash thoroughly. Put in preserving kettle and heat, stirring to prevent burning. No water is needed in the kettle as some clings to the grapes. When broken pour into jelly bag and let drip. Measure and add 1 cup of sugar to every 4 cups juice. Return to preserving kettle, bring to the boiling point and pour into hot sterilized bottles or cans. Seal. Be sure the juice is boiling when put into the bottles and that the bottles are full to overflowing.

Lima Beans in Lemon Sauce.

One pint lima beans, 1 egg, 2 tablespoons cold water, 1 tablespoon lemon juice, 2 tablespoons butter, salt and pepper.

Cook beans in boiling water to cover until tender. Use as little water as possible. Drain if necessary but the water should be cooked away. Season with salt and pepper and keep hot. Beat egg with water until light. Beat in lemon juice and butter and cook over hot water until thick. Season with salt and pepper and pour over beans.

Pear and Pineapple Conserve.

Pare and core pears and weigh.

One pound pears, 1-2 lemon, grated rind and juice, 1 orange, grated rind and juice, 1-2 pineapple, 3-4 as much sugar as fruit.

Cut pears into cubes. Cook until tender. Cut pineapple into cubes and cook until tender. Use just enough water to prevent burning for both the pears and pineapple. Combine fruit, add grated rind and juice of lemon and orange and measure. Use 3-4 as much sugar as fruit. Put fruit into preserving kettle, bring to the boiling point and slowly sift in sugar which has been heated in the oven. Cook until mixture is transparent. Pour into sterilized glasses and cover with paraffin when cold.

"Quaker Dressing"

adds zest and goodness to the finest fowl

Dress your Christmas "bird" this year, with the new "Quaker Dressing." This delicious, meaty flavour of the big, plump roasted grains will add new zest to the most succulent fowl. Moreover, "Quaker Dressing" is just as wholesome as the finest "bird," for Quaker Oats is full of valuable nourishment.

Try "Quaker Dressing" in your Christmas Turkey or other fowl. Your family will vote it the finest they have ever tasted.

QUAKER DRESSING
2 cups Quaker Oats,
3 cups bread crumbs.
½ cup melted butter.
1 grated onion.
salt and paprika or pepper to taste,
½ cup hot water poured over.

Quaker Oats

In Sealed Cartons Only

197

ADVERTISE IN THE EXAMINER.

For the home—Asbestos Roofing protects against weather and fire, and Improved Asbestocel heater pipe covering saves fuel and insures warmth and comfort.

.. to keep Canadian Asbestos at home

The new Canadian Johns-Manville Factory now manufactures products of Asbestos here

CANADIAN Asbestos; mined, *manufactured*, and sold by Canadians—that's what you get when you buy Johns-Manville Asbestos Products. A new Canadian Johns-Manville plant at Asbestos, P. Q., now supplies you with this world-famous line of Asbestos Materials at the lowest possible price because expensive hauling and handling costs from mine to plant have been eliminated.

This new money-saving factory is located right beside the Johns-Manville mines. It covers 4½ acres and develops 2500 horsepower. It makes possible new low prices, provides more work for Canadian labor, quicker deliveries for Canadian Dealers, and greater service to Canadians everywhere.

Because of this new factory you can now get the greater protection of Johns-Manville Asbestos Roofings at the same price you would have to pay for the ordinary kind.

Another product of the new factory is Improved Asbestocel, the most efficient covering for heater pipes per dollar of cost that you can buy.

The new plant will also manufacture Johns-Manville Asbesto-Sponge Felted Insulation, the most efficient for pipes carrying high pressure steam.

In addition, the new factory will make hundreds of other products of asbestos for general and industrial use. It fills a definite need and will rank as one of the worth-while institutions of Canadian Industry.

CANADIAN JOHNS-MANVILLE CO. LIMITED
Ottawa Toronto Montreal Winnipeg Vancouver

In industry, hundreds of Johns-Manville Asbestos products are used, including Refractory Cements, Packings, Insulations, and many special products.

Automobile brakes are safer and last longer with Johns-Manville Asbestos Brake Lining.

CANADIAN
JOHNS-MANVILLE
Asbestos Products

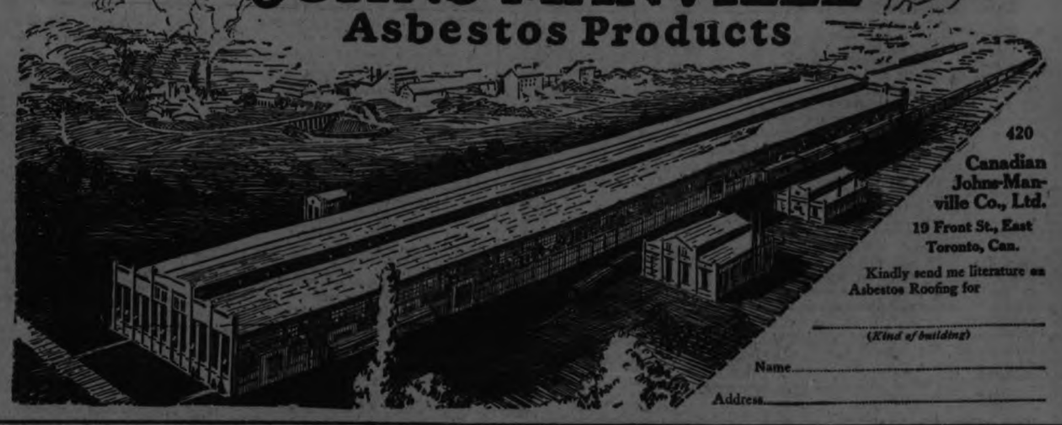

420

Canadian Johns-Manville Co., Ltd.
19 Front St., East
Toronto, Can.

Kindly send me literature on Asbestos Roofing for

(Kind of building)

Name

Address

THE PETERBOROUGH LUMBER CO., LTD.
Phone 545 **Sole Distributors 163 Hunter Street**

LATEST-FARM-NEWS — FARM-PROBLEMS

CONSERVE FERTILITY.

Conserve fertility through the different demands of root systems of different crops is one of the advantages of crop rotation. This intermittent use of fertility permits recuperation of the soil after the crops that make heavy demands.

How To Build a Hog Feeder

It Saves Time, Labor and Money and Is Intended For Developing Pigs For Market.

Hogs may best be prepared for marketing by the self-feeder route. Self-feeders save feed, time and labor and generally reduce the cost of hog production. They may be built in compartments, with part of the pig's ration in each. If there is sufficient supply of each component of his diet and no part of the feeder becomes clogged, the pig will be found generally to balance his own ration.

This article describes in detail the construction of two types of self-feeders, and explains their usage. One type is intended for a stock up to 15 pigs, the other is larger and is planned to accommodate 40 pigs.

These self-feeders will be found to be durable, weather-tight, roomy, easy to construct, easily regulated for different kinds of feeds and so built that it will feed into the trough with the least clogging of feed.

For 15 Pigs.

The smaller type is a one-way feeder. It is adopted especially for small lots and indoor feeding, although it could just as well be placed out on the pasture as the larger type.

It is a good plan to put two partitions in the trough to keep the pigs from getting into it lengthwise. The rod, XY, shown on the front elevation of the plan, has a winged nut at one end for exerting pressure on the adjustable slide, so as to hold the slide at any height and to regulate the opening underneath.

The larger self-feeder has a hinged flap at the bottom of the adjustable slide, on either side, to enable the pig to jar down any clogged feed. This hinged flap should be sawed through vertically at its middle, so as to make two out of it and not make one almost unwieldy flap 4 feet long.

Watch Feeding.

To keep the feed from clogging up the crack between the slide and the hinged flap, a strip of tin should be placed there to cover up the crack. This is shown in detail in the sketch of slide and hinged flap.

The self-feeder, of course, needs watching, so that it does not become clogged. If one portion of a pig's diet is unobtainable, there is liability of the animal's stuffing itself with too much tankage or protein, or too much starch. Its diet becomes unbalanced and the results are poor.

These self-feeders require feed mixtures to be prepared beforehand. This is good practice, especially when such unpalatable feeds as oats and wheat middlings are cheap and plentiful.

For young pigs that require much protein during their rapid growth, especially while not on pasture, the following rations are suggested:

Feed Proportions.

Sucklings, 5 to 40 pounds, fed in creep—ground corn, 80 per cent; tankage, 20 per cent. Or, ground corn, 30; ground barley, 30; sieved ground oats, 25; tankage, 15.

Weanlings, 30 to 75 pounds—ground corn, 85; tankage, 15. Or, ground barley, 89; tankage, 11. Or, ground barley, 40; ground oats, 30; middlings, 24; tankage, 6.

Shoats, 75 to 150 pounds—ground corn, 90; tankage, 10. Or, ground barley, 94; tankage, 6. Or, ground barley, 55; ground oats, 25; middlings, 17; tankage, 3.

Hogs, 150 to 250 pounds—ground corn, 94; tankage, 6. Or, ground barley, 97; tankage, 3. Or, ground barley, 70; ground oats, 20; middlings, 9; tankage, 1.

Aids In Digestion.

Water and salt should be available to self-fed pigs constantly. Lime should also be before them, in the form of ground limestone, ground rock phosphate, air-slaked lime or bone meal.

It is good practice to put the self-feeder out on the pasture, to help the hogs in grazing.

Further suggestions in the self-feeding of pigs, according to the University of Wisconsin, are:

Place the self-feeder on a plank or concrete platform if possible, not in the mud.

Paint a self-feeder to be used outside. It prolongs its life.

An opening below the adjustable slide which can be regulated from about one to three inches is adapted to most feeds.

Ward Off Chickens.

Chickens may be kept out of the trough of a self-feeder by means of flaps hung from above and over the front of the trough. A pig soon learns how to reach the feed back of the flap. He may push the flap inward or lift it with his nose. Board an inch or less in thickness is commonly used.

Ear corn can be self-fed, but it requires an especially constructed self-feeder.

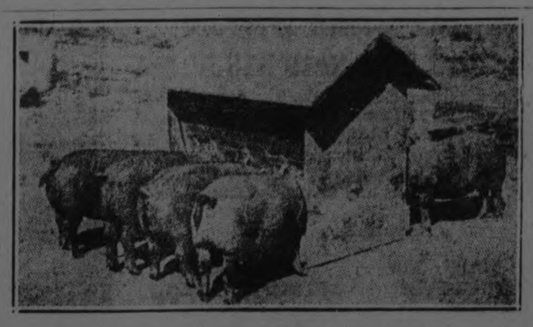

HOW THE SELF FEEDER WORKS.

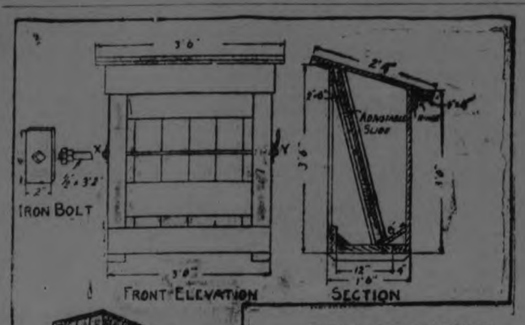

DETAILS OF THE SMALL SELF-FEEDER.

SMALL FEEDER PARTS.

(Part)	No.	Dimension
Trough	1	2 in. x 12 in. x 3 ft.
Trough	1	2 in. x 6 in. x 3 ft.
Trough	1	2 in. x 4 in. x 6 ft.
Back, sides, cover	7	1 in. x 6 in. x 12 ft.
Cleats	2	1 in. x 4 in. x 10 ft.
Cleats	1	1 in. x 8 in. x 10 ft.

Total 2-in. stuff—13 bd. ft.
Total 1-in. stuff—55 1-3 bd. ft.
Strips (grounds)—12 linear ft.
Hardware:
1 ½ in. x 3 ft. 2 in. bolt with winged nut.
2 plates ¼ in. x 2 in. x 4 in.
2 4-in. T hinges.
8 and 16-penny nails.

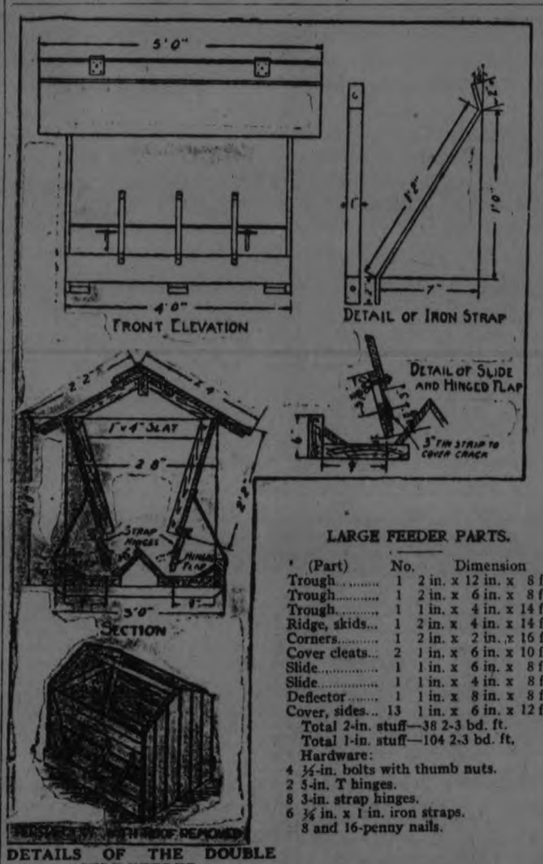

DETAILS OF THE DOUBLE SELF-FEEDER.

LARGE FEEDER PARTS.

(Part)	No.	Dimension
Trough	1	2 in. x 12 in. x 8 ft.
Trough	1	2 in. x 6 in. x 8 ft.
Trough	1	1 in. x 4 in. x 14 ft.
Ridge, skids	1	2 in. x 4 in. x 14 ft.
Corners	1	2 in. x 2 in. x 16 ft.
Cover cleats	2	1 in. x 6 in. x 10 ft.
Slide	1	1 in. x 6 in. x 8 ft.
Slide	1	1 in. x 4 in. x 8 ft.
Deflector	1	1 in. x 8 in. x 8 ft.
Cover, sides	13	1 in. x 6 in. x 12 ft.

Total 2-in. stuff—38 2-3 bd. ft.
Total 1-in. stuff—104 2-3 bd. ft.
Hardware:
4 ¼-in. bolts with thumb nuts.
2 3-in. T hinges.
8 3-in. strap hinges.
6 ¼ in. x 1 in. iron straps.
8 and 16-penny nails.

Raise Sheep, Don't Spend Time Looking for "Goats"

Saskatchewan's corn crop the past year included 66,000 acres, an increase from 16,000 in four years. The second annual Saskatchewan Provincial Corn Show at Swift Current brought out over three hundred entries of corn with exhibits of very high quality. This despite the fact that the growing season was most unfavorable. Some very interesting advice was handed to the farmers during the show. Hon. C. M. Hamilton, Provincial Minister of Agriculture, in criticizing "calamity howlers," said there were farmers waiting for Providence to rescue them from present conditions. Some suggested that two crops like 1915 would suffice. He saw a big change resulting from improved production methods and marketing, adding:

"There is needed, however, economy on the part of all, not by the farmer alone, but by all employed in industries, until there is a closer parity between the price of the goods the farmer has to buy and the price he receives for what he has to sell. Implement manufacturers are already adopting methods of more economical production which will result in cheaper farm implements. The situation is not to be solved by howling hard times, but by every industry of the country adopting the policy of reducing the cost of their products as farmers had been compelled to do."

That the Government and manufacturers are not to blame for conditions under farmers' control, as many farmers cry out, was the statement of N. B. Williams, President of Saskatchewan Agricultural Societies, advising the farmers to raise more sheep and spend less time looking for goats on which to lay the blame for hard times.

SMART FUR.

A smart fur for this season is clipped leopard cat. It has the virtue of being comparatively inexpensive as well as stylish.

LEFT-OVER DISH.

You can make a good left-over dish by combining a cupful of minced meat with about the same amount of cold boiled rice and three well beaten eggs. Cook like an omelet or bake it in the oven.

One Year Lag Between Farm and Industry Peaks

That the recent appreciation in the purchasing power of the farmer's dollar has placed the farmer in a position roughly comparable with that of the manufacturer, and that only when such a relationship exists can there be general prosperity, was the contention of Prof. Gilbert Jackson discussing the business cycle before the Alumni Federation. That general interest in this subject is growing apace was shown by the large audience which gathered to hear Prof. Jackson's discussion.

One of the most interesting features dealt with was the relationship which exists between various phases of the cycle, such as between the industrial and agricultural movements, and between industrial and agricultural purchasing power. It was pointed out that there is a lag of about a year between the peaks of these two factors.

In analyzing the cycle, Prof. Jackson indicated that there are really three cycles working within one another. There is the four-year cycle—two years up and two down; there is the ten or eleven year swing, and lastly, the half-century movement. A complete study of business movements involves these three.

A LITTLE FIR TREE'S CHRISTMAS

Note: This little Christmas Pageant is intended to be sufficiently flexible so that the teacher may use the number of children she has available. The choruses can be enlarged or diminished according to her needs.

Scene 1.

(If it is possible to have painted scenery use a woods background covered with snow for this scene. If not use sheets, and hang fir branches down over them, sheets on the floor.) The curtain rises showing a child dressed as a fir tree standing alone right in the center of the stage, rather dejected.

Fir Tree: Oh, I'm so lonesome,—here it is almost night and Christmas Eve at that, and no one has come for me, so that I could be their Christmas tree.

(Snow fairies enter softly.)

One says: Little tree we will sing to you, then you won't be lonesome. Besides the Queen Fairy told us some people are on their way to get you and you are to be a surprise for some little folks. See, we will decorate you with snow flakes.

(They dance around tree and toss cotton flakes on it. Then sing softly, "Holy Night, Silent Night." As they run away quietly a little girl with a bright scarf around her neck dressed for cold weather comes running in.)

Girl: Here it is, Dad, here it is, the very one I picked out. Do you think it will like to be the tree for little Joe and Lucy? They'll just love it, I know. Would you like to be the first Christmas tree for some little folks, Mr. Fir Tree? (Tree nods stiffly.) Oh look! Dad, I do believe it's nodding at me!

(Dad is bundled up for cold weather, takes ax from shoulder and pretends to cut down tree, laying it on sled the daughter brings in.)

Dad: There we are, dear. It's a very pretty tree and now we must hurry if we are to get all ready for Mrs. Stone's little folks tonight.

Girl: Let me help, too.

(She picks up rope of sled and they exeunt as curtain falls.)

INTERLUDE.

Chorus of boys marches in front of black curtain, each with a red sash over his white blouse from shoulder to hip. Each keeps time with sleigh bells and sings, "Merry, Merry, Merry Christmas Bells." Any other Christmas carol can be substituted here.

Scene 2.

Curtain goes up, showing chair, and table with ragged white cover on it in front of black curtain. Two small packages on table. Back of curtain and not visible to the audience is the Fir Tree decorated with tinsel and candles and presents. Door at one side. (Mrs. Stone, a widow in black dress with a small shawl about her shoulders. She drags in, drops into chair, leaning elbows on the table.)

Mrs. Stone: Oh dear, oh dear, another Christmas and just about like last year. Only two little presents for the poor darlings. A ball for Joe and mop stick doll for Lucy. I wish I could,—oh what is the use of wishing? When you've done all you can, and there is so little, oh dear, (drops head wearily in arms). (Her two children come running in in night clothes.)

Children: Merry Christmas, mama. Merry Christmas. Kiss us both, such a nice motherkins! (Children hug her and fuss over her.)

Mrs. Stone: Bless your hearts, mother's precious lambs. Here is a ball for Joe and a Dolly for Lucy.

(Children take gifts, but Lucy, stops and stares at the curtain. Runs to mother.)

Lucy: Why Mummie, where did that come from, why——

(Mother rises and stares, children clutch her skirts as the curtain parts and shows Christmas tree.)

(Joe looks up and says softly):

Joe: I think the fairies must have brought it. Lucy, look! there they are now! (Snow fairies steal in quietly and group around tree humming "Joy to the World" softly. When all are in place they break forth joyously "Joy to the World, the Lord is Come." Then slip away again as children sigh with pleasure.)

Mrs. Stone: Well, it is a real tree, that's sure, and I am just wondering if some real repole didn't help just a little. (Knock is heard, Mother opens door. The Girl of the first scene rushes in shouting "Merry Christmas!" Her parents follow. Mother shakes hands with them and wipes away tears with shawl. The girl hugs both children and they all turn to look at the tree.)

Lucy: It looks as if it liked to be our Christmas Tree.

Joe: 'Do you, Mr. Fir Tree? (Tree nods stiffly.)

Children: (delightedly) Oh Mother, look! It nodded to us!

Curtain.

Turkeys Raised For Stock

FAIRMOUNT, Ind., Dec. 6.—Back in 1884, Mrs. J. L. Armstrong bought a setting of turkey eggs.

Since then she has made thousands of Thanksgiving and Christmas dinners complete with the turkeys she has raised.

Until five years ago she provide large corporations with turkeys to supply their employes each Thanksgiving and Christmas. Now she has such a reputation as a grower of turkeys that people demand her stock for breeding purposes.

Mrs. Armstrong's trade extends all over the United States. Four recent orders received by her for eggs came from New Mexico, California, Washington and New Jersey.

Eggs Are High!

She sells eggs from 80 cents to $1.50 each.

Birds sold for stock bring $1 a pound. Some of the male birds in Mrs. Armstrong's flock will easily bring $50 at this rate.

"Turkeys are the most profitable birds one can keep on the farm. A turkey hen can be fed on half of what it takes to feed a chicken hen.

Cheap Upkeep.

"You can't raise turkeys in a house. They must be out-of-doors. They roost in the trees or on fences in the open fields. Sometimes during extreme cold weather, we drive them in some other shelter on the farm.

"We keep them in open pens during the laying season and drive a few boards in the corners of the pens to make a hiding place for the nest.

"The coop which we keep the mother hen in is made of strips just close enough to keep the turkey hen from escaping. Sometimes during a severe rainy spell we spread a canvas over the coop.

"When I started, I sold turkeys for 6 cents a pound. I thought 15 cents a pound was a big price in those days. Now I am offered 50 and 60 cents a pound for turkeys to be killed and I get $1 a pound when I sell stock birds."

MRS. J. L. ARMSTRONG AND SOME OF HER TURKEYS

THRESHING TIME IS END OF WORK

All Farm Labor Leads Up to Pouring of Golden Grain Into World.

BY HELEN MOHER.

I consider the threshing time as being the most important and interesting time of the farm season. After all the care and attention paid during the forepart of the year to the planting of grain, root crops and other vegetables, there comes a time when you expect at least a reasonable success. Scarcely any person who spend the largest part of his time in the city realizes the hard labor which farmers in general spend on their lands from early spring till late fall, coupled with the long hours, which everyone knows must be spent, if any degree of success is to be had.

When we look at a loaf of bread, so few of us stop to think the work that has to be done from the time of sowing the grain until the threshing in harvest time, and then the milling of that same grain into flour before we can get a loaf of bread.

All of which brings us to the time of threshing, which, to my mind, seems to be really the most interesting time of all, as all other phases of farm life seem to centre around that particular time.

In years long past the business of threshing was always one of great preparations for weeks before the travelling mill would arrive. The power being derived from a revolving table with a circular gear running around the entire length of the table which connected with a long shaft which extended from the "horse power", as this circular table was called, to the mill which stood just inside the barn door between the large mows on either side containing the sheaves of grain.

About four teams of horses were required to operate this revolving table by being driven round and round by a generally loud-voiced man who sat on a box in the centre and wielded a long whip, and who kept up a constant shouting at the horses as they toiled steadily in a never-ending circle.

But to-day all is changed. The horse power is gone, and in its place we have the steam-driven mill with its huge blower for carrying the straw out to the stack on the other side of the barn. Where once it took days to thresh it is now a matter of a few hours, so mechanically perfect have these machines become.

HAVE YOU EVER TRIED CHEVON?

Just as you call cattle meat "beef," calf meat "veal" and sheep meat "mutton," you should hereafter refer to goat meat as "chevon."

"Chevon" is the official name for this meat approved by goat producers. The word comes from the French "chevre" meaning goat, and "mouton," meaning mutton.

In other words, "chevon" is goat mutton.

SPARROW SEEN AS DISEASE SPREADER

Carries Parasites That Give Infection to Other Birds and to Poultry.

MINNEAPOLIS, Minn., Dec. 3.—The common English sparrow is in worse regard than it ever has been. Now it is found that this little scavenger harbors a parasite at times and spreads infection to other birds, chickens and turkeys included.

Drs. W. A. Riley and H. C. H. Kernkamp of the University of Minnesota come to this conclusion after having examined infected birds, chickens and turkeys.

The parasite, they found, lives in tumors or cysts on the skin. It has been known in Europe as occurring in song birds, but was never discovered on poultry.

Several investigators have found the parasite on English sparrows, and it is to these that they attribute the spread of the disease.

Average annual yield of milk, per cow, is only 4000 pounds.

BARN RAISING IS THE GREAT EVENT

Fifty Men Assist and Work Goes On Apace In Rain.

BY EDITH PATTERSON.

My subject to-day is on "barn raising time," which happened at our farm this summer on the twenty-fifth day of June.

It was a very busy time, of course. There were fifty men and thirty-five women and children.

It was wet in the morning but fair in the afternoon, when most of the raising was done. The men had their dinner in the house on account of the rain, but had their supper on the lawn, which was very enjoyable.

I remember that on this particular day my brother and I came home from school at noon for this event, while my two sisters were at home all day.

We had a Peterboro' carpenter and his son, of Keene, who were two weeks fixing the timbers, boring holes and making small wooden pegs, etc.

When raising day arrived the men carried the foundation timbers and placed them on wall. Then lumbering was laid over these for the men to work on. Then they carried the frame timbers and fitted them together and they were raised by men pulling on ropes on one side and some lifting on pike-poles on the other side. The carpenter all the while yelled his orders and shouted: "Yo-heave," "all together boys," and in a remarkably short time piece by piece was raised and the frame was up.

They next put up the plates, then scaffolding was placed on these for men to work on putting up the purline plates and rafters. This completed the whole frame of the 36 ft. by 60 ft. barn.

After this they all rushed for the table, where they appeared to enjoy their supper.

STRONG STUFF.

A doctor friends tells us he recently received a letter reading like this: "Dear Doctor—Your medicine did me a world of good. Before I started taking the medicine I didn't have strength enough to spank the baby, but now I can whip my husband. God bless you."

FARM AND CITY PEOPLE DEPEND ONE ON OTHER SAYS PROFESSOR

Two Classes of Producers Exchanging Their Products in New Light.

LAYS A BOGEY.

Fewer Farmers Because of Modern Machinery—Farm Is Not a Unit.

The inter-dependence of country producer and consumer, and town producer and consumer, of rural industry and urban industry, in which the interests of the farmers and other classes in Canada are inseparably bound up one in the other in such a way that all must be prosperous—or otherwise—was brought out in a new light by J. B. Reynolds, M.A., president of the Ontario Agricultural College, in his address at the annual dinner of the Canadian National Newspapers and Periodicals Association. Professor Reynolds discussed the relations of farm and other industries as a condition rather than a theory. From an independent unit supplying its own needs the farm, under modern conditions, had become a producing plant dependent for equipment and supplies on the town and city. In the farming class of to-day was constituted the biggest customer of the manufacturer and of the transportation companies and, therefore, the most important factor in the functions of financial and business institutions. Whether this situation was ideal was not the question; it was the existing facts with which we had to deal. Agitations based on the depopulation of the farms and the long hours of farm workers, compared with city labor, failed to arouse any feeling of alarm on the part of this outstanding agricultural expert—they were merely indications of the evolution of farm and other industries.

Professor Reynolds presented a picture of what agriculture used to be in Canada, and another of what it is to-day. He told of his own boyhood; how the farm provided wholesome food, warm clothing, a substantial shelter for the family, with congenial though limited surroundings; about the only thing that it was necessary to go to town for was to get the wool from the sheep carded before it was spun into yarn and made into clothing. He contrasted these conditions with the present; on a farm in Manitoba, in a district which could produce the best of stock, he had been served with corned beef which had been tinned in New Zealand, and at the Ontario Agricultural College he had found that the milk supply for farmers' sons in a splendid dairying district was being manufactured from a canned product.

He thus illustrated how in a comparatively few years the farm had lost its status as an independent economic unit, and had been industrialized. To-day the farmer had a fuller life, although there might be some question as to whether it were really a better one

WAR TERROR IS FARMERS' HELP

Poison Gas Used To Check Chinch Bug Invasion of Kansas.

THOUSANDS KILLED.

MANHATTAN, Kas., Dec. 6.—Poison gas, the kind that killed and maimed soldiers during the war, is proving a boon to farmers.

It is ridding their grain fields of the chinch bug.

Experiments conducted last season by the Kansas State Agricultural college finds this the most effective method for killing off this pest.

Last summer especially, the chinch bug was more numerous in Kansas than ever before. Yet poison gas stopped the insect's march of destruction. With barriers of creosote on the ground, it is reported, practically complete control was possible.

Cover Ground.

After hatching out in wheat and oats, and greatly diminishing the yield among these crops, the bugs were left high and dry at harvest time. Then the exodus began to other fields.

Experimenters report the ground literally covered with these pests seeking new sources of food supply. Tar and creosote lines were laid down and at intervals of about 16 feet, calcium cyanide flakes were set down. These flakes, when coming into contact with the moisture of the ground or air, form the deadly hydro-cyanic gas, or poison gas as it was called during the war.

That killed the bugs as effectively as it had endangered the soldiers.

No Passage.

Stopped by the odor of the tar or creosote, they would crawl along this barrier until they got to the layer of poison gas. That would be their end.

So that the wind should not blow the gas away, post holes were made at rod intervals and the flakes dropped into them. The bugs crawled into these by the thousands, after having been turned aside by the barriers.

A check-up of the invasion in Kansas showed that 666 of these insects passed over a two-inch line every second!

On a 600-foot strip between a wheat field and a corn field, 15,000,000 bugs tried to pass within a period of four days.

Despite these conditions the creosote barriers and poison gas checked the hich bug at every turn.

WORLD WHEAT LOWER.

Shortage of 401,000,000 Bushels in World's Supply This Year.

According to the most recent report of the International Institute of Agriculture at Rome, there will be a shortage of 401,000,000 bushels of wheat in the world's supply in comparison with that of last year. The statement refers to the fact that the official estimate of the production of wheat in Argentina is 190,332,000 bushels in comparison with 247,038,000 last year, which is a decrease of 23 per cent. Along with this is the significant statement that the carry-over surpluses of August next will amount to only 98,000,000 bushels from all countries. This is an exceptionally small surplus, being lower than for any recent year except in the war period, when export was restricted.

The total wheat production of the continent of Europe for the current year is expected to be in the neighborhood of 1,112,889,000 bushels as atainst 1,263,005,000 bushels last year. These statements provide further evidence of the favorable position of Canadian wheat with regard to prices.

UNFORTUNATELY

Mrs. Blank could only find two aisle seats—one behind the other. Wishing to have her sister beside her, she turned and cautiously surveyed the man in the next seat. Finally she leaned over and timidly addressed him:

"I beg your pardon, sir, but are you alone?"

The man, without turning his head in the slightest, but twisting his mouth to an alarming degree, and shielding it with his hand, muttered:

"Cut it out, kid—cut it out. My wife's with me."

THE LAST STRAW

One day a Scottish boy and an English boy who has been fighting were separated by their respective mothers, the Scottish boy, although the smaller of the two, being by far the more pugnacious.

"Whit garred ye fecht a big laddie like that?" asked his mother, as she wiped the blood from his nose.

"And I'll fecht him again," exclaimed the lad, "if he says Scotsmen hiv tae wear kilts because their feet are too big tae get into their trousers!"

THE EASIEST WAY.

"What are you going to be when you grow up, Jennie?"

"I'm going to be an old maid."

"An old maid, dear! Why?"

"'Cause I don't think I'd like to kiss a man a hundred times and tell him he's handsome every time I go shopping. I'd rather earn money and buy things for myself."

Canada Sways Price Of Wheat Says U. S.

COLUMBUS, O., Nov. 29.—Canada, and the weather up there, will bear watching in the future if American wheat growers want to get some idea of the prospects for a good price on wheat.

This is the message sent out by the rural economics department at Ohio State University here. Ralph F. Taber, extension specialist, explains it this wa

"We have a w..eat crop this year 30 million bushels larger than last year, and still the price is about 30 per cent higher. The reason, or at least part of it, lies in Canada.

"The three prairie provinces of Saskatchewan, Alberta and Manitoba now have more to say about the world's wheat price than any other section of the world. It is to their misfortune as to weather that we can lay out good fortune and a favorable price for wheat.

"In 1923, Canada produced 474,199,000 bushels of wheat; this year her estimated production is 282,042,000. Her normal needs for home consumption and seed run from 80 to 100 millions.

"So there is a difference of about 200 bushels entering the world market. This difference is a larger amount than any other country exports.

"From now on, when considering prospects for a fair price, the American producer had best watch the weather in Canada. So long as we export nearly 100 million bushels, Canada, with her arable land suited to wheat, only one-fourth utilized, will, tariff or no tariff, have a direct bearing on the American wheat price."

ACRE PLOTS TO TEST SUGAR BEETS.

WINNIPEG, Dec. 3.—To test the possibilities of Winnipeg area in growing sugar beets experimental plots will be tried and as many farmers as possible will be asked to devote one acre to tests. These tests are preliminary to the establishment of a sugar beet factory here.

Feeding cabbage or potatoes just before milking results in a disagreeable odor in the milk, the Department of Agriculture finds. The best time to feed these vegetables to the cattle is immediately after milking, which produces no noticeable effect.

BUD MOTH RAVAGES.

The bud moth, presumably a European insect, was first noted in the United States about 1841. It has become an important apple pest, now present over much of the northern part of United States and southern Canada. The species is rather a general feeder, attacking most of the fruit trees and some shade and forest trees.

AFTER-SUPPER SALE SPECIALS

A Selected List of Bargain Values For a Brisk 2½ Hour Big Sale.

PURCHASE YOUR CHRISTMAS GIFTS AT HALL'S BUSY STORE TONIGHT

Orchestra To-Night 7.30 to 9.30

EXTRA CHRISTMAS STAFFS TO ENSURE QUICK SERVICE—EVERYTHING TO MAKE IT A PLEASURE TO SHOP AT HALL'S

Fancy Bead Necklaces 69c

Five dozen only new Novelty Bead Necklaces specially priced for a gift leader tonight. Values which regularly would sell from $1.00 to $1.45 per string. All are suitable for Xmas gifts, and at tonight's Sale price are very reasonable.

1,000 YARDS 27-INCH

1000 Yds., 27 in Striped Flannelette - - - 17c

ON SALE TONIGHT

We highly recommend this quality Flannelette. It is extra heavy in weight, deeply napped and full 27 inches wide. On Sale tonight sharp at 7.30 on Main Floor.

SILK MIXED VESTS FOR WOMEN TONIGHT

98c

EACH

Suitable for cold weather wear. Perfect qualties, knit from silk mixed yarns. Your choice of short sleeve or strap shoulder styles. Our regular $1.25 line reduced for a leader tonight.

WOMEN'S OXFORD VELVET KNIT AND VESTS AND BLOOMERS TONIGHT

98c

PER GARMENT

Exceptionally fine in weave and quality. Vests in short sleeve or strap shoulder styles. Bloomers with gusset seat, double elastic cuff. 15 dozen garments on Sale tonight.

Novelty Xmas Handkerchiefs, 2 for 25c

A new assortment just arrived and specially priced for a leader tonight. Assortment shows the latest novelty colored and embroidered Handkerchiefs. Worth regularly 20c to 25c each.

Purchase your Xmas gift Handkerchiefs tonight.

SPECIAL SALE TO-NIGHT OF 97-PIECE

Dinner and Tea Sets $18.90 set

..Sets of fine English semi-porcelain, trimmed with gold band. Set consists of 12 Dinner Plates, 12 Tea Plates, 12 Bread and Butter Plates, 12 Cups, 12 Saucers, 12 Coupe Soups, 12 Fruit Saucers, 2 Casseroles and Covers, 2 Platters, 1 Salad Bowl, 1 Slop Bowl, 1 Gravy, 1 Pickle, 1 Cream Jug, 1 Sugar Bowl and Cover. Purchase them at To-Night's saving price.

ENGLISH CAPE KID GAUNTLET GLOVES TONIGHT

$1.98

PER PAIR

Fine English Cape Kid Gloves in perfect fitting gauntlet styles, with strap wrist fastening. Colors of grey and brown to be had in all sizes. Suitable for Xmas gifts as well as personal use.

HEMSTITCHED STAMPED PILLOW CASES TONIGHT

25c

EACH

Made from splendid quality cotton and finished with 2-inch hemstitched hems. Stamped designs for embroidery. 42-inch size. A Main Floor leader tonight.

High-Grade Silk-Wool Stockings 98c pair

EVERY PAIR GUARANTEED PERFECT WEAVE, perfect fitting and every way a superior Hose. Four colors only and all the best selling shades—silver and black, brown, camel and plain black. A good $1.45 quality. Tonight, 98c pair.

Lace Trimmed Dresser Scarfs To-Night 98c each

Scarfs of fine linenette, trimmed with 4-inch cluny lace edging and lace corners, 54 inches long. Three dozen only at tonight's special Sale price.

54-INCH

Black Farmers Satin at 79c yard

A rich, heavy quality that is used effectively for slip linings, coat linings and bloomers. 100 yards only. On Sale tonight at 7.30.

BOUDOIR CAPS

FOR XMAS GIFTS SPECIAL TONIGHT

79c each

Fifteen dozen dainty Caps to select from. Made from silk crepe and lace, with ribbon and flower trimmings. All the new colors in the lot. Regular $1.25 values.

40 in. Silk Crepe De Chine $1.95 yard

In colors of paeon blue, poudre blue, apricot, pink, mais, orchid, tangerine, cardinal, rose, brown and ivory. For waists, dresses and lingerie. Most acceptable for Xmas gifts. Saturday night special..... **$1.95**

Drapery Chintz

AFTER SUPPER, 7 TO 9.30

59c yard

Both single and double fold. Big choice of good designs and colorings. Regular values from 75c to $1.25 yard. All one low price for 2½ hours Saturday night.

Guaranteed Electric Light Bulbs 19c

40 AND 60-WATT SIZES TONIGHT,

Dependable Electric Light Bulbs, fully guaranteed and tested, 40 to 60-watt sizes only. On Sale tonight in Rummage Dept.

Another Lot of Good Wearing and Washing Rag Rugs

ON SALE FROM 7 TO 9.30 SATURDAY AFTER SUPPER

98c each

SIZE 24 BY 48 INCHES

Richard Hall & Son Limited

Smoker Stands

AFTER SUPPER, 7 TO 9.30

$1.69 each

They all have walnut finished pedestals, with heavy glass ash tray. On Sale only from 7 to 9.30 tonight.

ANNUAL BAZAAR OMEMEE CHURCH

Women's Missionary Society of Methodist Church Met on Wednesday.

OMEMEE, Dec. 6—The annual bazaar given by the Women's Guild of Christ Church, was held on Tuesday evening. The weather was all that could be desired and the ladies turned out in great number to view, admire and purchase the wonderful display of fancy work and useful home made articles. The booths were very prettily decorated and the ladies in charge were attention personified. The articles throughout the various booths were reasonably priced, which resulted in quick selling.

On entering the Sunday School room, visitors were made heartily welcome by Rev. Mr. and Mrs. Weir and Miss R. Stephenson. The sale of fancy work was in charge of Miss A. Stephenson assisted by Miss Lila Fee and Mrs. E. Jamieson.

The country store was a great attraction for young and old, with its variety of gods, among which were noticed bright little baskets of home made candy, home-made bread, buns, pies, cakes, vegetables and potted plants. This booth was in charge of Miss Irene Clemett, assisted by the Misses Meta Thorne, Ethel Stephenson and Lenore Jamieson.

No bazaar would be complete without a fish pond and this particular baazar, being complete in every detail furnished much pleasure for the kiddies in the wonderful fish they landed. The fish pond was in charge of the Misses Mabel Rowand and Edna Morton.

After visiting the several booths, the tea room was visited, this feature being in charge of the President, Mrs. George Fee, assisted by Miss Hilda Clarke, Miss C. Cornwall, Mrs. J. Bannon and Miss S. Beatty. Here, a tempting menu was served for twenty-five cents and a social half hour spent by all.

The proceeds of the bazaar amounted to $157.00.

Annual Meeting.

The Womens Missionary Society of the Methodist Church met in their monthly meeting at the home of Mrs. Richard Poast, on Wednesday afternoon, the date having been changed owing to the District Missionary Convention being held on Thursday, the regular day.

The president, Mrs. Rowland, presided in her usual efficient manner. Reports were heard from various committees regarding preparation for the bazaar, all showing that the workers are most enthusiastic.

A synopsis of the fourth and fifth chapters of the study book was given by Mrs. Widdess and Miss Eva Race, both of which proved a most interesting study of the customs of the Chinese people.

The president announced the receipt of a Christmas letter from Mrs. George Hart of Gelert, enclosing twenty-five dollars in memory of her two aunts, the late Misses Katherine and Margaret English, to be used for a life membership in the Omemee W.M.S. This announcement was received with pleasure by the members of the society.

The secretary, Mrs. Widdess read out several notes of thanks for flowers sent to the sick.

A report of the birthday box, which was started a year ago for a flower fund was given by Miss Lila Parsons; the names of those remembered during the year were read out and the names of donaters since April 1924 given. The scheme has proved a success and many a sick room was brightened from this source during the year.

Christmas responsive reading led by the president and intermingled with bright Christmas hymns added pleasure to the meeting. Prayer for our missionairies at home and abroad, was offered by Mrs. Wm. Kennedy.

Mrs. E. Bradburn read the devotional leaflet on prayer, after which the Watch Tower was read by different members.

The singing of another Christmas hymn followed with prayer by Mrs. Rowland brought to a close a most interesting meeting. Dainty refreshments were then served by the hostesses, Mrs. Poast, Mrs. J. Shields and Mrs. P. Parsons and a social hour was enjoyed by all. Between twenty-five and thirty ladies, including visitors were present.

Presbyterians Met.

On Wednesday afternoon the regular monthly meeting of the Womens Missionary Society of the Presbyterian Church was held in the Sunday School room.

The president, Mrs. J. A. Black, conducted the meeting. The Scripture lesson was read responsively from the twelfth chapter of Romans, followed by a brief prayer by Mrs. Black and Mrs. O. G. Williamson. The roll call was answered by the members with a passage from the Bible containing the word "guide" and the hymns chosen were relative to the subject.

The secretary, Mrs. E. H. Mitchell gave an interesting and thorough report of the attendance throughout the year, which showed a falling off of the attendance at the meetings but not of the membership. Much discussion followed concerning same and it is hoped that a greater interest will be created for the coming year.

Correspondence was read by the secretary regarding the Union of the missionary societies in the Methodist and Presbyterian Church, also a letter received by the financial treasurer, Mrs. S. J. Mackey, regarding the allocation desired from the Omemee Society. A further letter on "tithing" to help make up the deficit at headquarters, received much discussion and it was decided to choose this subject for the January meeting.

Owing to the late hour the study book was dispensed with and the election of officers resulted as follows:

President—Mrs. (Rev.) Black.
1st Vice-Pres.—Mrs. O. G. Williamson.
2nd Vice-Pres.—Mrs. L. Windrim.
Secretary—Mrs. E. H. Mitchell.
Treasurer—Mrs. L. A. Mahood.
Pianist—Mrs. F. G. Sandy.
Home Helpers Secty.—Mrs. Windrim.
Home Helpers Treas.—Mrs. Kelly.
Financial Secty.—Mrs. Mackey.
Supply Committee—Mrs. Kelly, Mrs. H. Lamb, Mrs. Carmichael.
Stories for Missionary Sunday in Sunday School—Mrs. Sandy.

For Constipation, Headache, Biliousness

SATURDAY SPECIAL

Fresh Shanks

3 lbs. for 25c

CANADIAN PACKING CO., LTD.

THREE RETAIL STORES
PHONES 183, 381, 397

197 Rum Boats Captured During Past 12 Months

WASHINGTON, Dec. 6.—(Canadian Press).—One hundred and ninety-seven rum boats were captured by Federal authorities during the fiscal year 1924, the Internal Revenue Bureau reported today.

Of these, thirteen wer ebig rum ships, two of foreign register and eleven American motor boats. Those taken totalled 184.

Activities on land netted 2,799 automobiles.

Accept only "Phillips," the original Milk of Magnesia prescribed by physicians for 50 years. Protect your doctor and yourself by avoiding imitations of the genuine "Phillips."

For sale at all drug stores.

GOLDEN RULE DAY ON SUNDAY DEC. 7

Local Hotel Men Behind a Movement to Raise Money For Orphan Children.

Hotel Men's Golden Rule Day, in aid of the thousands of orphan children in the far east will be held in the hotels of this city on Sunday, December 7th. Thousands of these children are starving to death and their only hope for life is by the assistance given them by the Near East Relief workers who are putting on this Golden Rule Day throughout Canada and the United States.

On Sunday next, in each of the local hotels a blank cheque will be left beside each plate, for the visitors to fill out for any amount they wish. Illustrated folders will also explain the purpose of the work.

Meals over there cost only $5 for 100 and $60 will support one child for a year. The meals given them are very simple, but to them they are a treat and a banquet for many days they go hungry.

SAVED BABY'S LIFE.

Mrs. Alfred Tranchemontagne, St. Michel des Saintes, Que., writes:—"Baby's Own Tablets are an excellent medicine. They saved my baby's life and I can highly recommend them to all mothers." Mrs. Tranchemantagne's experience is that of thousands of other mothers who have tested the worth of Baby's Own Tablets. The Tablets are a sure and safe medicine for little ones and never fail to regulate the bowels and stomach, thus relieving the minor ills from which children suffer. They are sold by medicine dealers or by mail at 25 cts., a box from The Dr. Williams Medicine Co., Brockville, Ont.

TRENT RIVER NEWS.

Annual Meeting of the Trent Bridge Cheese Factory to Be Held To-day.

TRENT RIVER, Dec. 6.—The annual meeting of Trent Bridge Cheese Factory is to be held this afternoon at 2.30 o'clock for general business.

Misses Pansy Longmuir and Alfreda Clark were at Norwood for the week-end.

Mr. Jack Christie, of Toronto, spent a few days at their cottage this week.

Mr. George Ellis and family have moved to Havelock to reside.

The Ladies' Aid met at the church on Wednesday afternoon.

Mr. Will Wight has decided not to work at the lumbering in the north country but will remain at home.

A meeting for all those who are interested in Sunday School work was held at the church to arrange for a Christmas entertainment.

CAMPBELLFORD NEWS.

Property Changes Hands—Personal Mention.

CAMPBELLFORD, Dec. 6.—Mr. and Mrs. S. H. Neale, who purchased Mrs. I. T. Frederick's house on Grand Road, moved into their new home this week and stayed there Thursday night for the first time

Mr. Courtland Linton and sister, Miss Dorohty Linton of Calgary arrived in Campbellford on Wednesday night to visit their grandmother, Mrs. Robert Linton on Front street. They are the son and daughter of Mr. Ad Linton of Calgary, who has been spending several weeks in Campbellford.

Mr. and Mrs. John Mitchell and little daughter, Ona, Havelock Road, spent Tuesday at the home of Mrs. Mitchell's brother, Mr. P. G. Collins of Hastings.

Mrs. Stuart Meiklejohn and little child from the Oak Hills, near Warkworth visited at the home of Mrs. Robert Innes of Seymour on Tuesday. Mrs. Meiklejohn's aunt, Mrs. Pringle has been visiting friends in Seymour and Campbellford, returned to her home with Mrs. Meiklejohn.

Mr. and Mrs. F. Adamson, Front street, received word that Mr. Adamson's father who lived in Port Hope died on Friday of last week and was buried on Monday. Mr. and Mrs. Adamson who attended the funeral, returned to their home on Tuesday.

Mr. Thos. Conners who spent a few days with his daughter, Mrs. Howard Forrest at Crow Bay returned on Wednesday to his home in Oshawa. Mr. and Mrs. Forrest motored him as far as Brighton.

SHOOTING MATCH

At Jack Morrisons, Springville, Wednesday, December 10, 1 p.m. 1d-133-7785.

SOCIAL EVENING.

Mr. and Mrs. Melville Scott Presented With Silver Flower Basket and Caving Set.

A very pleasant evening was spent on Friday, November 28, at the home of Mr. and Mrs. Alex Edmison when about sixty of the members of Gilmour Memorial church and community enjoyed a social evening and also presented Mr. and Mrs. Melville Scott, who have been recently married, with an address and a beautiful silver flower basket and a carving set.

The following address was read by Mr. A. I. Edmison and the Misses Leila Sanderson and Beatrice McGregor made the presentation after which Mr. Scott replied in his usual pleasing manner. The evening was spent in games and music.

We, the members of the Gilmour Memorial Baptist Church and community, have great pleasure in asking you Mr. and Mrs. Melville Scott to accept this little present as a small token of our regard and esteem for you both on this, the happy ocasion of your marriage.

We prize very highly your friendship and society also your fellowship and service in the church and community.

You, Melville, we already know having lived in our midst all your life and we have come to regard you as the type of young man Canada needs to promote the best interests of our rural communities, steady, sober, industrious and neighborly, as you have always been, we know that the highest good of the church and the community will ever be your aim. Mrs. Scott comes into our midst a stranger and yet not a stranger, having some amongst us who have known her intimately for many years.

She represents a noble profession and we are sure that she will bring into her new life the same assiduous care and attention that she devoted to her former occupation of nursing.

We trust that your presence and help in the church and district will in some measure fill up the gap caused by the removal of your beloved and highly respected Father and Mother and other members of your family.

We bespeak for you both much blessing and great joy in your married life.

(Signed) W. S. Edgar, pastor; Leila Sanderson, Beatrice McGregor, A. I. Edmison.

WARM BY STEAM.

Instead of warming over chops or steak in the oven or in a skillet, put them in a covered dish in a steamer and let them be heated by steam. There will be little difference from newly cooked meat.

"Best for short-wave reception."

Says The Philadelphia Public Ledger (August 19, 1924): "It is a well-known fact that vacuum tubes with small elements are best for radio-frequency amplification, particularly for short-wave reception. For this reason Myers Tubes should be used throughout." Besides having small elements, the grid and plate leads extend from opposite ends of the tube preventing the usual noises common to the bulbous or incandescent types.

Three types. All ready to mount. At your dealer's or sent postpaid for..... **$4**

221 Craig Street, Montreal 18

Myers Tubes — Practically Unbreakable

"The World On Your Dial"

Write for descriptive circular

Back to Stonewall Jackson Cigar

The old time favorite at the old time price

Manufactured by General Cigar Company Limited, IMPERIAL TOBACCO COMPANY OF CANADA LIMITED, Sole Distributors.

COME ONE, COME ALL AND SHOP TONIGHT IN

The Store of Holiday Happiness

ORCHESTRA IN THE GIFT SHOP, FOURTH FLOOR

IMPORT SHIPMENT LADIES' $1.85 AND $1.75 FRENCH-MADE

Novelty Gauntlet Chamoisette Gloves $1.39

SELLING TONIGHT ONLY AT THIS PRICE

Two of the smartest Glove styles of the year. Direct import shipment from the French makers. Dome fastened wrists, flare cuffs with the new fancy braided trimmings. Colors are grey, sand, mode and beaver. Sizes are 6, 6½ and 7, and in grey 7½. Imported to retail at $1.75 and $1.85. Buy them tonight for Xmas gifts.

GIFT SHOP AND STREET LEVEL

IN THE GIFT SHOP AND BARGAIN ANNEX TONIGHT

Mahogany Serving Trays at 99c

A useful gift that is always appreciated in every home. Convenient size and sturdily built, and a choice of brass or wooden handles.

GIFT SHOP AND BARGAIN ANNEX, FOURTH FLOOR

Look for the Electrical Appliances

Percolators, Toasters, Chaffing Dishes, Irons, Grills, Curling Irons and others.

For the Woman

who loves to fix up her home, for the bride who needs so many things, for the girl with a cozy apartment, choose some "homey" thing, and you will have made her Christmas very happy.

Pottery

of every description from every land and clime that Pottery is made, including a very fine assortment of English "Moorcroft" — Vases, Comports, Cake Plates, Lamps, Flower Bowls, Candle Holders, Trinket Trays.

French-Made Chamo-Cloth Gloves, 59c Pair

EVERY-DAY 75c VALUES—TONIGHT 6.30 TO 9.30

Colors are grey, beaver, pearl, black, pongee and brown, with attractive contrasting piping at the wrists, and for early shoppers tonight there is practically a complete size selection.

CRESSMAN'S STREET LEVEL

Buy a Big, Warm Overcoat

SATURDAY NIGHT'S SPECIAL INDUCEMENT PRICES

$19.75, $22.50, $24.75

Big and burly, warm and sturdy—good looking, hard wearing Overcoats at prices that resemble those expected at the season's end. Come in and see them.

CRESSMAN'S MEN'S SHOP

English-Made

Hosiery Event

TONIGHT AND MONDAY

We must again call your attention to this Great Hosiery Selling Event of English-made Ladies' and Men's Hosiery. Your last opportunity tonight and Monday.

Ladies' Wolsley Silk and Wool and All-Wool, regular $2.00, $2.25 and $2.50 values, **$1.19.**

Sport Ribbed and Plain Black Cashmere, **89c.**

All-Wool Sport Ribbed and Plain Knit Black Cashmere, **79c.**

"Wolsley" All-Wool Wide and Narrow Ribbed and Black Cashmere, 2/1 ribbed, **69c.**

Misses' Shot Ribbed Black Cashmere and Crown Brand Fine Ribs, **59c.**

Men's All-Wool Worsted Socks, **49c.**

Men's All-Wool Heather Socks, **79c.**

Men's All-Wool Black Cashmere Hose, **65c, 2 pairs $1.25.**

ALL ENGLISH MADE.

Ladies' Hosiery—Street Floor, First Circle
Men's Hosiery—Men's Shop.

Cups and Saucers

A very comprehensive assortment of Cups and Saucers will also be found on this floor—what could be more suitable?

GIFT SHOP, FOURTH FLOOR.

The Gift of Lingerie

COSTUME SLIPS, UNDERSKIRTS AND BLOOMERS

Materials such as messaline, charmeuse, cherry blossom and Cypress silks used. Attractive and inexpensive gifts.

"NIAGARA MAID" GLOVE SILK VESTS, $2.00

Made in plain open style, with self straps. Color pink only. Sizes 36 to 42.

CRESSMAN'S SECOND FLOOR

Boxed Gift Neckwear

Every design you can imagine. Here you will find a Tie for every taste. All boxed and priced **49c, 75c, $1.00, $1.25, $1.50 and $2.00.**

GIVE HIM GLOVES—bound to please.

LINEN HANDKERCHIEFS, with embroidered initial.

SILK HOSIERY in single or half-dozen pairs are sure to be appreciated, in attractive gift boxes.

GIFT SHOP AND MEN'S SHOP

Come to the Gift Shop Tonight

Many new gifts have been added in this place of easy choosing, so that now on every side you will be sure to find the very things you need and perhaps have not been able to think of.

ORCHESTRA TONIGHT—YOU ARE CORDIALLY INVITED.

On the Fourth Floor, Just as You Step Off the Elevator.

THREE HOURS, 6.30 TO 9.30 P.M.

Buy Laundry Soaps in the Annex Tonight

P. & G. NAPTHA, GOLD, SURPRISE AND SUNLIGHT

10 Bars 55c

Once again you are presented with the opportunity to lay in a supply of these most popular Laundry Soaps at the lowest possible cost. No telephone orders, please.

BARGAIN ANNEX FOURTH FLOOR

Dec. Store Hours 9 a.m. to 6 p.m. Daily - Saturdays 8.30 a.m. to 9.30 p.m. ■ The CRESSMAN Company Limited ■ Gifts for Everybody at Every Price

SECOND KLONDIKE MAY BE UNCOVERED

Peterboro Man, Who Has Been on the Ground, is Very Optimistic.

That a second Klondike may be discovered shortly in the Cassiar District of Northern British Columbia is the opinion of Mr. H. J. D. Neal, 697 George street, city. Mr. Neal has been through this territory and also made two trips to the Klondike. Placer gold if more easily mined than the quartz and does not require smelting. Mr. Neal is very enthusiastic about the new field where his partner is located and expects to make a return trip in the near future. His letter and reply from the Minister of Mines at Ottawa throws considerable light on the situation. The letters follow:

697 George Street,
Peterboro, Ont.
Nov. 14, 1924

Minister of Mines,
Parliament Buildings,
Ottawa, Ont.

Dear Sir:—

Within the last three weeks I have received reports from parties residing on Wrangell Island—an island lying off the Alaskan Pan-handle 15 miles south of the mouth of the Stikine River—to the effect that a greate placer gold strike has been made in the vicinity of Eagle Creek, in the Cassiar District of Northern British Columbia.

One of these reports, the one, by the way, that I have the most reasons for believing, states among othed things tha hits strike is the most important strike of its kind since the Klondyke strike of 1897, and that the Royal Canadian Mounted Police are taking the same steps to control and regulate the stampede thereto—which acocrding to this particular report is already well under way—as they did in the case of the famous stampede to the Klondyke twenty-seven years ago.

Owing to the nature of discoveries that I made myself in the Cassiar Mountains—in the Yukon Territory—two years ago last September, I expected that a strike of considerable importance would be made somewhere in the Cassiar District sooner or later, and now that such a strike has been made, I would like to get whatever information first-hand or otherwise, that you may be in a position to give me regarding same.

Respectfully yours,
H. J. D. NEAL.

Ottawa, Nov. 19th, 1924.

H. J. D. Neal, Esq.,
697 George Street,
Peterborough, Ont.

Dear Sir:—

I have your letter of November 14th, asking for information regarding a placer gold strike in the neighborhood of Eagle Creek, in the Cassiar District.

In reply to your enquiry I wish to say that we have no first-hand information regarding the value of this strike, but while I was in British Columbia during the month of October I met the original discoverer of this new field,—a man by the name of Grady. The location of the new strike is said to be about sixteen miles from the head of Dease lake on a tributary of Eagle river. The discovery was made by Grady and his partner on August 17th, 1924, and in the course of two days' work on the creek they were able to recover about $60 in gold by sluicing. The gold obtained was fairly coarse, one nugget being about $5.00 in value. As soon as Grady's discovery became known at Telegraph creek parties started out for the new field, and within a short time the whole of the tributary stream, six miles in length, was staked, and about two miles of Eagle river. The discovery appears to be one of some importance, but to say that it is the greatest since the Klondyke in 1897 would be, I think, overstating the case.

I have no knowledge as to what action the Royal Canadian Mounted Police are taking with regard to the influx of prospectors, but I should think that if a large number were going in the police would be very likely to take steps to see that prospectors were properly equipped, and that they would not be likely to become a charge on the country by going in unprepared.

Yours very truly,
CHARLES CAWSELL,
Deputy Minister.

HERE'S PICTURE OF A REAL FLOOD

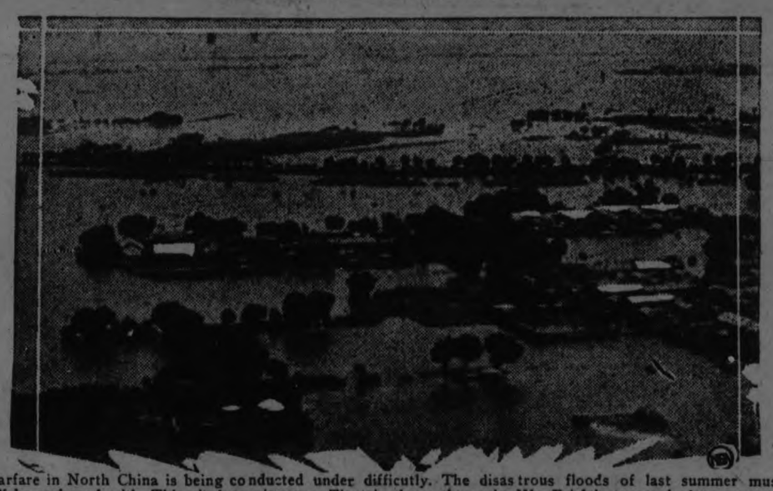

Warfare in North China is being conducted under difficutly. The disastrous floods of last summer must still be reckoned with. This airplane view near Tientsin shows the regionWu Pei-fu's troops had to traverse in order to block off Chang Tso-lin from coming to Peking.

Children Cry for Fletcher's CASTORIA

MOTHER! Fletcher's Castoria is a pleasant, harmless substitute for Castor Oil, Paregoric, Teething Drops and Soothing Syrups, prepared for Infants in arms and Children all ages.

It has been in use for more than 30 years to safely relieve

Constipation Wind Colic To Sweeten Stomach
Flatulence Diarrhea Regulate Bowels

Aids in the assimilation of Food, promoting Cheerfulness, Rest and Natural Sleep without Opiates

To avoid imitations, always look for the signature of Chas. H. Fletcher. Proven directions on each package. Physicians everywhere recommend it.

HOT WATER AND CALOMEL

Cleans and Tones Up the Whole System.

You need not fear any bad aftereffects, no salts or Seidlitz are needed when you take the new tanol calomel. It is the best medicine in the world for headaches, indigestion, gas on the stomach, constipation, high blood pressure, bad taste in mouth, rheumatism, poisoned system, etc. One tanol calomel tablet before meals or, two at bedtime and a cup or two of hot water first thing in the morning will wash all the previous day's wastes, gases and toxins from the system making you feel better, and better, work better, digest beter, and be 100 per cent. better in every way. Get a few of these simple tablets from Webber's Drug Store, and you will be surprised how effective they are.

FILLED DATES.

A delicious confection to serve with afternoon tea is made by stoning dates and filing the center with cream cheese, then dipping each date in shredded cocoanut.

WALKED THE FLOOR FOR HOURS NERVES WERE SO BAD

Wherever there are people who are troubled with deranged nerves they will find in Milburns' Heart and Nerve Pills a remedy that will restore the equilibrium of the deranged centres and bring back the shattered nervous system to a perfect condition.

Mrs. W. W. Aulthouse, Woodrous, Ont., writes:—"After having a severe atack of bronchitis I was left in a very weak, run-down condition; my nerves were all broken up; could not sleep at night, and would have to get out of bed and walk the floor for hours.

"After using a box of

MILBURN'S HEART AN DNERVE PILLS

I began to feel much better, and after taking a few more boxes I could enjoy my rest as well as I ever did. I always recommend them to all my friends."

For sale at all druggists and dealers; put up only by The T. Milburn Co., Limited, Toronto, Ont.

JELLY BOILING

The more sugar a jelly recipe calls for, the shorter time wil be required for boiling.

BEST DRESSED WOMAN IS DEAD

Mrs. Smith-Wilkinson Dazzled London and Paris With 1,000 Gorgeous Gowns.

AMASSED $40,000,000.

LONDON, Dec. 6.—Mrs. Edward H. Smith-Wilkinson, of Nottingham, who caused a sensation a year ago in Paris and London as the world's greatest spender and owner of more than one thousand dresses.

It was her boast that she never wore a dress more than once. She dazzled Paris with the extravagant way in which she spent $40,000,000. She gained her riches by speculating in hotel stock. Her unstinted purchase of Paris gowns and headgear made her known as "the best dressed woman in the world."

Dazzled Victory Ball.

Mrs. Smith-Wilkinson had London society grasping when, at the 1921 Victory Ball in Albert Hall, she appeared in a diamond-beaded gown valued at $5,000,000. She appeared like a dazzling shaft of light.

Some of the jewels were once part of the Romanoff jeweled crown, once prized trinket of the Czars of Russia. She said the jewels were purchased from the wife of the late ex-Czar's secretary.

Twelve birds of paradise adorned one hat Mrs. Smith-Wilkinson purchased in Paris for $10,000.

Cancelled U.S. Visit.

At that time she said she was coming to New York to show the Four Hundred how to dress; but changed her mind for some unknown reason. About criticism of her extravagances in London papers she said:

"I think it is very naughty for people to write things like that about me. I don't deserve it and it is my own money. People say such horrid things, I feel as if I'd like to be a recluse and never go out again."

She was reported as giving her third husband a few shillings a week, which he was allowed for acting as gardener at their country home in Nottingham.

PAINT HOSE

A small leak in a garden hose may be mended by painting the outside of the hose with roofing paint.

A Sure Relief for Women's Disorders—10 Days Treatment Free

Orange Lily is a certain relief for all disorders of women. It is applied locally and is absorbed into the suffering tissue. The dead waste matter in the congested region is expelled, giving immediate mental and physical relief; the blood vessels and nerves are toned and strengthened; and the circulation is rendered to normal. As this treatment is based on strictly scientific principles, and acts on the actual location of the disease, it cannot help but do good in all forms of female troubles, including delayed and painful menstruation, leucorhea, falling of the womb, etc. Price $2.00 per box, which is sufficient for one month's treatment. A Free Trial Treatment, enough for ten days, worth 75c, will be sent Free to any suffernig woman who will send me her address. Enclose 3 stamps and address, MRS. LYDIA W. LADD, Windsor, Ont. Sold by leading druggists everywhere.

A Gift that Increases in Value

Presentation Covers are provided for Christmas Gift Books.

WHAT DID YOU GIVE LAST CHRISTMAS?

Toys for the kiddies—most of them broken by now. "Something useful" for the grown-ups—now worn out or forgotten. Cash to your employees—appreciated but soon spent. Other presents—hurriedly bought and perhaps ill-chosen. Are they remembered now?

Suppose this year you give them each a Bank Book containing an initial deposit, and urge them to add to it regularly. Could anything be more suitable?

Add "Royal Bank Pass Books" to your list of Christmas Gifts.

The Royal Bank of Canada

Peterborough Branch - V. Eastwood, Manager

WEAR-EVER ALUMINUM TRADE MARK

THE J. C. TURNBULL CO. LTD.

WEAR-EVER ALUMINUM TRADE MARK

A Practical Demonstration & Sale

"Wear-Ever" Aluminum

Will be held on the Main Floor

Next Week, Monday, 8th until Saturday, 13th

A ONE-WEEK SALE OF THREE VERY USEFUL KITCHEN UTENSILS, MADE FROM THE PEER OF ALL ALUMINUM WARE—"WEAR-EVER." THIS IS AN ANNUAL EVENT THAT ALWAYS MEETS WITH READY RESPONSE, BECAUSE OF THE HIGH QUALITY OF THE MERCHANDISE, BECAUSE THE REDUCTIONS IN PRICES ARE SUBSTANTIAL AND BECAUSE "WEAR-EVER" ALUMINUM MAKES AN IDEAL CHRISTMAS GIFT, AS IT CARRIES A LASTING REMEMBRANCE.

A Word About the Demonstrator

We are very fortunate in having with us again for this demonstration Miss Chamberlain, who is considered the best that has ever been employed by The Northern Aluminum Co. for this particular work; and, although having left the firm some time ago for private life, has consented to give three demonstrations, one each in Toronto, Ottawa and Peterboro.

Miss Chamberlain is an expert dietician, also a mine of information on the manufacture of Aluminumware and the proper treatment and preservation of Aluminum utensils. Questions pertaining to the subject will be gladly answered by her at Special Demonstration Booth, Main Floor.

Double-Lipped Saucepan

Be sure you have enough of these handy Double-Lipped Sauce Pans. "WEAR-EVER" utensils are bright and attractive, consequently readily show dirt spots. This number is 1-quart (wine measure) capacity and sells regularly at 90c. During "WEAR-EVER" Aluminum Week the price, with coupon, is..... **59c**

Double Boiler

A "WEAR-EVER" Double Boiler is economical because of its great heat-retaining qualities, thus requiring about half the amount of flame. This size is 2-quart (wine measure) and sells in regular stock at $2.75. During "WEAR-EVER" Week only the price is, with coupon... **$1.98**

Covered Saucepan

"WEAR-EVER" Aluminum Straight Side Sauce Pans are used for any number of purposes. As the name implies, they give lasting service. Made from thick metal, too hard to be easily dented. The capacity of this number is 3-quart (wine measure) and the regular stock price is $1.55. "WEAR-EVER" Week, with coupon..... **98c**

Visit the **Oriental Bazaar** *in the Basement for Gifts Unusual*

In order that the factory may have an accurate record of the number of these "WEAR-EVER" utensils sold at the special prices, we ask you to return this coupon when purchasing, with your name and address plainly written thereon.

Name .....

Address .....

City..... Date.....

THE J. C. TURNBULL CO., LTD.

For Gifts that are different, tempting and moderately priced, we recommend the **Oriental Bazaar**

THE THIEF OF BAGDAD

BY ACHMED ABDULLAH

(Continued from Yesterday.)

"Why—the pretensions of this Mongol are absolutely preposterous! Saved Zobeid's life, did he? By Shiva. There is hardly a Brahmin or holy fakir in Hindustan who is not familiar with Sanjivnividya—the science of restoring the dead to life!"

"Pardon me," sneered the Mongol, "but why did you not use this marvellous science?"

"Partly because, in my excitement and grief, I did not happen to think of it; and partly because, knowing that Zobeid would marry me, I did not wish to rob you of the glory of having cured—ah!"—he smiled like the cat that has stolen the cream—"the future Queen of India. For I claim Zobeid's hand. Here"—as he gave the magic crystal to Zemzem—"is the greatest rarity on earth! Without its help we would not have known of Zobeid's terrible plight! She is mine—mine—mine!"

"There is something in what you say," admitted the Caliph. He turned to his daughter. "Zobeid, I really believe that he is right and that . . ."

"Wait a moment! Just wait a moment!" cut in the Prince of Persia. "A fiddlestick for magic globe and magic apple! Valuable—I grant. Also interesting. But it was my magic flying carpet which brought us here in time to save the Princess' life. Here"—as he spread the rug in front of the couch—"is the greatest treasure, the rarest gift in the Lord Allah's Creation! By its token I claim your daughter's hand, O Caliph of all the Faithful!"

"By the honor of my beard," said the latter. "The Persian, too, is right!"

"But, father, dear! I am an obedient daughter. Still—I cannot marry the three of them, can I?"

"Hardly!" admitted the Caliph.

"Then—what shall I do?"

"You are mine!" cried the Indian.

"Mine!" exclaimed the Persian.

"Mine! Mine own!" growled the Mongol.

They surrounded the Caliph, clamoring, arguing, quarrelling, protesting. They drew him to one side while the Princess, obeying a sudden impulse, turned to Zemzem.

"Quick!" she whispered. "Before they notice! Ask the magic crystal to show us what Ahmed is doing."

Zemzem was sitting cross-legged in front of the couch, her back to the others so that they could not see. She spoke low words to the crystal. She stared into it. Then she looked up excitedly.

"Heaven-Born!" came her sibilant murmur. "The Thief of Bagdad is on his way home!"

"Oh——" Zobeid forced back the exclamation.

"Yes. He flies. Flies through the air—mounted on a great white horse with shiny silver wings! Over valley he flies—and desert! West he flies—home—to Bagdad—astride his great, winged horse!"

Zobeid laughed aloud with happiness. She called to the Caliph: "Father! Father, dear!"

"Yes, little daughter?" he asked, turning. "What is it?"

"Here am I," she laughed again, "like a donkey between three bundles of hay—and I do not know how to choose."

"Not a very flattering comparison to yourself," smiled the Caliph of Bagdad.

"Nor to my three suitors, I am afraid," Zobeid went on, "for they represent the three bundles of hay. Without the Indian's crystal, they could not have known of my plight. Without the Persian's carpet, they could not have come here so quickly. And without the Mongol's apple, they could not have cured me. Which of the three shall I choose?"

"If you choose one, the other two will object," replied her father, wearily. "They have already deafened me with their arguing and counter-arguing, their accusations and counter-accusations." He sighed. "Oh—I am so tired!"

"So am I," said the Princess. "Let us all go to sleep. To-morrow will be time enough to decide."

"A good idea, daughter!"

Still grumbling, the three Princes assented. They left the apartment. But the Mongol, after bowing good-night to Zobeid, stopped for a moment near the window, as if wishing to look at the glorious view of Bagdad, golden and green beneath the setting sun. Three times he waved his handkerchief. He smiled thinly, cruelly, as almost immediately from a tower nearby an immense, triangular, red-and-gold flag was dipped—three times—in answer. He knew that flag. The battle flag of his race. It was stiff with gold; stiffer with gore.

Whatever the morrow's decision, Zobeid would be his. Night would come soon. Bagdad would fall asleep. And then his Mongol warriors jumping to arms—the attack!

Again he bowed before the Princess, and left.

Alone with Zemzem, Zobeid stared into the magic crystal; stared into it to her heart's content.

Ahmed had flown down from the sky, not far from an enormous defile. He had dismounted from his winged horse.

"Why," exclaimed the Princess, "look Zemzem! He is talking to the horse! And—look, look! The horse seems to reply!"

"Impossible!" cried Zemzem. "I can imagine Ahmed talking to the horse. But—the horse replying to Ahmed . . . ? Why—it sounds like a fairy tale. It cannot be."

But, Zemzem's doubt notwithstanding, it was.

For as the ancient Arab chronicle comments:

"When the impossible happens, it exists. A stone swims in the water, when eyes behold the fact of it. A monkey sings a Kashmiri love song, when ears hear the fact of it. Only idiots, old spinsters, cats, and learned professors contradict the testimony of their own five senses."

Indeed, having reached the western end of the Valley of the Seven Temptations, the horse had flown to earth, and when Ahmed had dismounted had said to him, speaking in fair Arabic:

"I am, as you know, the Horse of Winged Imagination. At this side of the valley imagination ceases and, stretching to the West, to Bagdad, begins the life and world of hard facts. Back yonder you have learned several lessons, overcoming your pride, your envy, your jealousy, and gaining faith in Allah and the Prophet Mohammed—on Him the salute!—as well as resignation to the sendings of Fate. You also acquired two treasures—the silver box and the cloak of invisibility, which latter, by the way, as you will learn presently, shields your soul from the infamous lies and envy and hate of worthless people. I cannot carry you any farther. For I am wanted back yonder, near the shore of the Midnight Sea, where another mortal is waiting for me to help him back across the abyss of black desires which, single-handed, even as you did, he conquered and crossed. Salaam aleykum!"

Without waiting for the Thief of Bagdad to reply, the Horse of Winged Imagination spread wide its splendid shining pinions, rose into the air in a graceful curve, turned East, and soon was nothing but a tiny speck of silver against the vaulting purple of the evening sky.

The Thief of Bagdad was alone.

He felt conscious of a certain sharp clutch and lift at the heart; a certain fear; a certain nervous apprehension as to what the future might bring. These seven months he had lived in a dim, motley, coiling world of wizardy where currents of primeval, cosmic earth life had tugged at his inmost self, changing portions of this self, changing his very soul—giving him a new soul. Now his new soul of Ahmed, the Thief of Bagdad, faced once more the old facts of life; this new soul felt like an alien amongst the old facts of life.

He looked to the West.

There leagues of beach-wood poured down the slope of the hills in an enormous cataract of green and black-green foam, smothered farther down in an exuberance of blue and golden flowers. Beyond it stretched the desert; and across the desert cut a narrow caravan trail—the road to Bagdad.

Bagdad! Hundreds of miles away!

With the thought came a sharp and bitter pain. Why—he said to himself—it was near the end of the seventh moon. To-morrow was the last day. Had he then conquered himself only to lose what he loved most on earth—Zobeid? Yet, even with the pain gnawing at his heart and soul, he bowed his head in resignation to the decrees of Fate, and gave thanks to Allah:

"Say: He is the One God; God the Eternal! He beggeteth not, nor is begotten. Nor is there one like unto Him! Verily I declare that He is the One God and that Mohammed is the Messenger of God!"

Then he squared his shoulders. Hundreds of miles to Bagdad, across desert and forest and mountain and desert again, and only one day to cover the distance. It was impossible. But he must try. So he stepped out, into the world of facts. He put his feet on the road of life; life that, as he descended the slope of the hill, pulsed everywhere about him, immense in power, moving swiftly, surging close to his heels and hands and heart, striding behind him and before, urging him on.

On he walked through the night, hungry, tired, his feet sore and bleeding, until very slowly the dawn of morning came with fantastic, purple skies and the sun racing along the rim of the horizon in a sea of red and gold.

Then, at the edge of the desert, he saw a great gate of horn and ivory athwart the trail. The gate opened, and from it came the hermit whom, seven months earlier, he had met after he had passed through the defile of the Hill of Eternal Fire, the Hill of Pride.

Ahmed was about to walk on with a curt: "Salaam Aleykum!"

But the hermit stopped him with a gesture of his thin, high-veined hands.

"Why—Ahmed!" he exclaimed, rather hurt. "I am glad to see you! Glad that you made the wondrous journey in safety! Come—and swap the time of day with an old friend!"

Ahmed shook his head.

"I am sorry," he replied. "But I am in a devilish hurry. I have only about twelve hours in which to walk nearly seven hundred miles. Besides, my feet burn like fire. Besides, I am hungry enough to eat a stewed mule. Besides . . ."

"Besides you are a fool!" interrupted the hermit.

"Thanks for the compliment!"

"No compliment intended. I am stating a fact. Thief of Bagdad—aren't you?"

"Well—used to be. What about it?"

"I cannot help wondering," laughed the hermit, "that, during your former light-fingered career, you got away without being caught time and again. Why—you have not even an ounce of mother's wit."

"Insults are no argument. Kindly explain!" demanded Ahmed stiffly.

"Here you have the magic silver box—I can see it sticking out of your waist shawl—and you have not even enough sense to use it."

"Use it?"

"Yes. Open it. Don't you know what is inside?"

"Happiness—also honor, I was told."

"Rightly told! But, Ahmed, happiness is a helpmeet to those who deserve it—as you deserve it, having conquered your own self. And honor, too, helps in life's struggles. Honor is really a very practical and constructive virtue. Fine ideals always are. That is exactly where cynical philosophers are wrong. Look!"—as Ahmed opened the little silver box—"do you see the tiny yellow seeds?"

"What are they?"

"They are seeds from the Flower of Unfulfilled by Righteous Desire. Throw a seed on the ground. Wish hard. And if the wish be just and right, a puff of smoke will rise from the earth where the seed struck it, and at once you will have your wish fulfilled. Why"—as Ahmed hesitated—"don't you believe me? Try it! Wish! Wish hard!"

"Very well," replied Ahmed; and, raising his hands to heaven, he exclaimed: "I want a horse—a horse swift as the wind, to cover the distance between here and Bagdad before the day is over. And I also want a square meal. For I am terribly hungry!"

He took one of the little seeds, dropped it, and at once a puff of smoke rose from the ground, and there stood a tall, splendid, broad-backed Marwari stallion, black with a white star on the forehead, white stockings, dainty but strong hocks, and gorgeously saddled and bridled.

"By Allah!" cried Ahmed. "The silver box works!"

He dropped another seed; came another puff of smoke; and a table came out of the nowhere, covered with snowy linen, glass, silver, fruit, drink, and platters of steaming food.

"Come, wise hermit!" laughed Ahmed. "Be my guest! Here is food enough for two!"

They ate. Then the hermit blessed Ahmed, who mounted the stallion and was off.

The horse paced away faster than the wind—faster and faster—a mile at a jump—a mile at a leap—a mile at each stretch of its splendid, steely body.

Ahmed rode as he had never ridden before. He rode with a song in his heart. For here was his Fate blazing ahead of him like a sacred Grail; and, through the velvety glow of the sun, through the purple shadows of the low, volcanic hills which flanked the road and which danced like hobgoblins among the dwarf aloes, through the click-clanketty-click of the stallion's dancing feet, there came to him the clarion call to life's happiness and life's work and life's fulfilment.

The farther west he rode, the clearer became the singing joy in his heart.

Click-clantetty-click spoke the horse's dancing feet. A gecko stepped away through the brush. A low-flapping bird brushed his face. The sun bored down with a brutish, flaming gesture.

There were few signs of life. Once in a while a carrion-hawk poised high in the parched, blue sky above him. Twice he passed Tartar camel riders, short, lean, brown, bow-legged men, whose jaws and brows were bound mummy fashion against the stinging sand of the desert, and who touched their rosary beds with superstitious awe as the wild horseman swept past them, faster than the North wind.

(To Be Continued.)

For that cold you "can't throw off" drink **Bovril**

Christmas

Family circles are complete during the Christmas holidays when everyone finds true happiness in the home.

A Marconiphone not only increases the joys of the festive season, but also keeps the family together *all through the year.*

MARCONIPHONE
RADIO RECEIVERS
Write for descriptive booklet RR
MARCONI WIRELESS TELEGRAPH CO. OF CANADA, LIMITED, MONTREAL

Local Dealer

Grant & Thorpe

418 George St.
Phone 798 Peterborough

Hewn Out Of The Rough

Would you like a monument of that character? It certainly has distinctive character, so different from the ordinary smooth-stone memorial. We can carve any ornament or lettering or other design you may wish.

Allan Bros.

Lindsay Monumental Works,
11 Cambridge St. N., Lindsay.
Next Fire Hall. 'Phone 284J.

A heating pad will aid your health and general comfort.
—Mr. Electro-serve.

THIS electrical bedfellow will help you get a good night's rest. It is recommended by physicians for the sick room. We have a supply of electrical appliances that serve you in every room in the house. Our display of lamps will charm you.

SERVICE
PETERBOROUGH UTILITIES COMMISSION
"DO IT ELECTRICALLY"
H. O. FISK, M.E.I.C. MANAGER
PHONE 1219

NEWS OF TWEED.

Tweed Will Have Team in the Trent Valley League.

TWEED, Dec. 6.—Reeve Collins is in Belleville attending County Council.

Mr. W. H. DeBlois of Montreal, a former resident of town was here on Friday.

Miss Moran will be absent from the Consolidated School staff from Christmas till Easter owing to her mother's poor health. Miss Grace Houston of town will take her place.

The fourth annual session of the Ontario Older Boy's Parliament will be held at the Parliament Buildings Toronto, from Dec. 26th till 31st. Russell Fawcett has again been elected by acclamation.

We understand Hastings will be in the Trent Valley League this year. Hastings put on a snappy Exhibition game here last year.

HOLD SHORT COURSE.

South Monaghan and Cavan Young Folks Take Interest in Meeting.

BAILIEBORO, Dec. 6.—A meeting was held in the Municipal Hall at Centreville to decide the possibilities of holding a short course in agriculture for the young men of the community and a course in sewing and domestic science for the young ladies.

There was an excellent attendance of the younger element of South Monaghan and Cavan present at the meeting.

Mr. Wilfred Brown acted as chairman, while Mr. F. C. Patterson, district representative of Port Hope, was present and explained to the young folk the benefits that could be derived from a short course, and also the way in which the course will be conducted.

After considerable discussion it was finally decided to hold the course at Bailieboro. It is generally thought that there will be no trouble in securing sufficient boys and girls to carry on a full class of both sexes.

Messrs. Harold Bebee and MacIntosh Bradshaw were appointed to see about securing a hall, and also to do all that was in their power to make this course a success.

Annual Meeting.

The annual meeting of the U. F. Y. P. O. Club was held in their hall at South Monaghan on Thursday evening.

The president, Harold Bebee, occupied the chair, and the following officers were elected for the ensuing year:

Hon. President—Rev. A. H. McConnachie.

President—Harold Bebee.

Vice-President—Fred. Barnard.

Secretary-Treasurer—Miss C. McConnachie.

The general programme committee appointed for the first month was as follows: Miss Rose Kidd, Harry Campbell, Roy Rutherford, F. Barnard.

Owing to the fact that a number of the active members who belonged to the club last year have moved from this vicinity, the club feel that they are not strong enough to enter the Peterboro County Debating League this year.

It was also decided that instead of holding debates every meeting night, that one member of the club should read a certain subject, sent out by head office of the United Farmers of Toronto, and the rest of the members should engage in an open discussion.

It is hoped that although the membership is now rather small, that it will increase as the meetings go by, and that this year will be made most successful through the untiring efforts of the few faithful members.

BEAUTIFY IT WITH "DIAMOND DYES"

Perfect home dyeing and tinting is guaranteed with Diamond Dyes. Just dip in cold water to tint soft, delicate shades, or boil to dye rich, permanent colors. Each 15-cent package contains directions so simple any woman can dye or tint lingerie, silks, ribbons, skirts, waists, dresses, coats, stockings, sweaters, draperies, coverings, hangings, everything new.

Buy "Diamond Dyes"—no other kind—and tell your druggist whether the material you wish to color is wool or silk, or whether it is linen, cotton, or mixed goods.

FOR GREASE STAINS.

A little cornstarch rubbed into the stains left by grease or oils will absorb and remove them. Brush the starch off carefully and apply two or three times if necessary.

Winter Eggs - a Simple Problem

Solving the problem of doubling production brings double the dollars. Your hens will lay lots of WINTER EGGS, if you give them that wonderful tonic and egg-producer, —PRATTS POULTRY REGULATOR. Proved by fifty years' successful use by practical poultrymen. Make your hens lay WINTER EGGS—they WILL do it—if you give them Pratts Poultry Regulator. Sold by all dealers.

Write for Pratts Poultry Book—FREE.

Pratt Food Co., of Canada, Limited
308 Carlaw Ave., Toronto, Ont.

pratts

SKATES GROUND 15c

We have installed a new and improved machine, which assures you of the best skate grinding in town.

C.C.M. AUTOMOBILE SKATES.

Hockey Sticks, Pucks, Gloves, etc.—Get them from

DAWSON & JOHNSTON

'Phone 2123 — Cor. George and McDonnel Streets

THE DOMINION BANK

QUARTERLY DIVIDEND AND BONUS

Notice is hereby given that a Dividend of three per cent upon the paid-up Capital Stock of this Institution has been declared for the quarter ending 31st December, 1924, and, in addition, a Bonus of one per cent, making a total distribution of thirteen per cent for the current year—the Dividend and Bonus will be payable at the Head Office of the Bank and its Branches on and after Friday, the 2nd day of January, 1925, to Shareholders of record of 20th December, 1924.

By order of the Board
Toronto, 21st November, 1924

C. A. BOGERT,
General Manager

43

H P SAUCE
gives the finishing touch to the meal.

A Savings account for Christmas

FORTUNATE the lad who receives a Bank of Toronto Savings Account for Christmas!

It will appeal to the boy, whether son, nephew or grandchild—at the impressionable age when the lesson of saving will be retained.

We take a special interest in our young depositors, losing no opportunity to encourage these young business men of tomorrow.

THE BANK OF TORONTO

PETERBORO BRANCH
E. J. H. Vanston, Manager

210

Renew Your Subscription

!!
GIN PILLS
FOR THE
KIDNEYS
Kidney disease is dangerous unless checked. Gin Pills will remedy all kidney troubles. Get a box to-day before it is too late.
38

ALCHEMY.

Bankers are a bit worried about the German engineer who is believed to have discovered how to turn quicksilver into gold. His process costs over two million dollars a pound, but it is not impossible that the cost could be reduced to a matter of cents.

Gold is worth $331 a pound, quicksilver less than $1 a pound. You picture a German chemist taking tons of mercury, magically turning it into gold and paying the indemnity in a lump. This is not as "impossible" as the airplane was 50 years ago.

For Your Aching Head
Take one ZUTOO TABLET and in 20 minutes, the pain is gone and you feel fine.
ZUTOO will stop any Headache, Sick, Nervous, Dyspeptic or Monthly—in 20 minutes by the clock. 25c at dealers.

HAWLEY'S
Old Home Candies
Corner George & Charlotte and 344 Charlotte

RADIO TO YUKON.

Message From Hon. Chas. Stewart at Otatwa Via Edmonton.

OTTAWA, Dec. 6.—(By Canadian Press).—At midnight last night the Yukon and the Northwest Territories were brought closer to the provinces of Canada by the opening of a new radio service between Edmonton and Dawson. At twelve o'clock the service was inaugurated with a message from Hon. Charles Stewart, minister of the interior to Percy Reid, acting gold commissioner at Dawson, carried by government wireless system from Ottawa to the Yukon via Edmonton.

Ku Klux Klan In Calgary.

Bedsheet Brotherhood Reported to be Organizing.

CALGARY, Alta., Dec. 6.—The Ku Klux Klan is in Calgary and officers are receiving members for the organization but the branch is still in the process of formation and little or no activity has been noticeable up to the present. This is the information that has been secured by The Herald and although the police do not confirm the report they admit that the movement has been noised about and they believe that there is an effort being made to organize a branch here.

SCHOOL ASSOCIATION.

The King Edward Home and School Association held a very successful teaspoon shower yesterday afternoon at the home of Mrs. R. J. Bolton, 405 Walton Street. There was a splendid attendance of ladies during the afternoon, and nearly one hundred teaspoons were received. Mrs. Bolton was assisted in receiving the guests by the president of the association, Mrs. J. J. Pollock. Little Audrey Dryland made a charming door attendant. Tea was poured by Mrs. Frank White, assisted by Mrs. F. Finnie, Mrs. W. Andrews, Mrs. P. Cook and Mrs. A. Allen. During the afternoon, a charming musical program was rendered, with readings by Mrs. H. E. Connolly and Miss Helen Ross, instrumental numbers by Miss Florence Saunders and Miss Dorothy Finnie, and vocal solos by Mrs. H. F. Doig and Miss Addie Batten.

BABY BUNNY, 467 LBS., MARRIES PETE, 58 LBS.

PETE ROBINSON, 58 POUNDS, AND HIS BRIDE, BABY BUNNY SMITH, 467 POUNDS, ON THEIR HONEYMOON.

By GENE COHN.

NEW YORK, Dec. 6.—Mrs. Peter Robinson (nee Baby Bunny Smith, weight 467 pounds) was shaking the bed sheets in a feverish effort to find her newly-achieved 58-pound husband.

"I hope I didn't roll over in the night," she said in a worried voice, and her agitation seemed quite natural considering that they had been married but 12 hours.

"You see," she continued, "he's the only living skeleton alive today and a big sideshow attraction. He's really very valuable. And, besides, he's my husband and I love him."

At this moment, however, Pete Robinson, one of the most famous of sideshow freaks, swung leisurely out from between the mattress and the bedspring in time to tell the romantic story of the love of a circus "fat lady" for a "human skeleton."

"Don't worry me like that, dear," she reprimanded, "I might lose weight and then where would we be?"

"Well, we met about five years ago in a side show," began Robinson.

But the missus interrupted him with: "Yes, and he was in love with Sweet Adeline, another fat girl, and I cut her out. He's always preferred eight of them. Believe me, all the fat girls. He's been in love with sideshow girls were after Pete. He's one of the biggest money makers in the business. Human skeletons aren't common like tattooed men and dwarfs."

"Yes," smiled the groom, "I had known Sweet Adeline for 12 years—you see, I've been on exhibition for 25 years. But when Baby Bunny came along I pined away three pounds and increased my value 40 per cent. It looked like she never would marry me—but at last I won her heart. And she is such a grand cook—"

"But suppose she feeds you too well and you gain weight?" suggested the interviewer.

Both bride and groom shivered at the prospect.

"Was this your first love?" the interviewer asked of the Junoesque Babe.

"No, I was married once before. But that was when I was thin and men were not so hard to get. You see I only became a really fat, fat girl about five or six years ago. At birth I weighed but a pound and three quarters and the doctors said that it was some gland in the back of the neck, or something."

"Now how about a honeymoon?" the reporter went on.

"That's the trouble—there's no place we haven't been. I guess we'll rest, for we have to go out with the circus again in the spring, and won't I have it on the sideshow gals—?" Babe fairly glowed.

Pete, meanwhile, had coyly and modestly disappeared behind the hat rack.

A RED BLOOD FOOD FOR FEEBLE OLD FOLKS

Doctors say that one of the most frequent causes of feeble, sickly, run-down conditions in old people is thin, pale blood, lacking in strength-building power. In many cases, as people grow older, the iron in the blood is partly used up without being replaced, and even the most nourishing foods will do you little good until you get back this lost iron, without which the blood cannot be rich, red and strengthening. With plenty of iron in the blood a man or woman may be young, vigorous and healthy at 70 or 80—while at 30 or 40 with a deficient supply of iron people may look and feel 10 to 20 years older than they really are.

For it is the iron in your blood that enables it to change food into firm, healthy tisues and promotes vigorous energy and endurance. And when this supply of iron runs low, nothing you eat does you the proper amount of good. You simply cannot get strength out of it and you grow weak, feeble and sickly, and suffer from various sorts of distressing symptoms and ailments.

In such cases all you need is more iron—organic iron—to give you plenty of the rich red blood and energy that insure you a strong, vigorous, healthful old age. But be sure that you take only true organic iron—Nuxuated Iron—and not the ordinary mineral iron that people have used in the past. Nuxuated Iron is a wonderful new combination of organic iron, just like the iron in your blood. It does not injure the teeth or disturb the stomach. Try it just two weeks and you'll be amazed how much younger and better you feel, and what a marvelous new tingle of of strength and vitality it fills your entire being. Nuxated Iron is sold under an absolute guarantee of satisfaction or your money back. At all good druggists.

MURDER.

For armies and navies the world is now spending 2900 million dollars a year. A century at this rate will eat up about as much as the World War. Even three or four years of it is as much as the Allies will ever get out of Germany.

Thirty feet of rope, properly applied to the necks of a few hundred politicians and bankers in Europe and Asia, would stop this mad war spending. Trouble is, their successors would soon be at it again. It seems to be the unsolvable problem in all generations. Its cause is in the fetish called "patriotism."

MAYOR TURNER GAVE ADDRESS

"A Recipe For a Model City" Was His Subject.

Mayor J. J. Turner was the speaker at the Friday evening supper meeting at the Y.M.C.A. and gave an inspiring address on the subject, "A Recipe for a Model City." Some very practical suggestions were presented, and the address held the attention of the audience from start to finish. There was a large attendance, 47 being present. The Collegiate Rugby team were the guests of the Association. A presentation was made by R. G. Scott, vice-president of the Peterboro Tennis Club, to R. Sturgeon, winner of the junior and intermediate championships of the Y.M.C.A. for the year 1924. The Peterboro Lawn Tennis Association generously offered a membership in their club to the winner of the junior championship of the Y. M. C. A. Mr. Scott accompanied the presentation with some valuable suggestions regarding tennis. Rev. J. W. Gordon was introduced to the gathering and was informed of the purpose of the meeting by Graham Eastwood. Dr. F. C. Neal spoke on behalf of the Rugby team and Walter Rye introduced the players. Mr. J. F. H. Wallace, the popular chairman, handled the meeting in his own efficient and happy style. The speaker for next Friday's meeting will be announced early in the week.

TO EJECT FOREIGNERS.

A Group of Fifty Agitators Started Over Frontier To-day.

PARIS, Dec. 6.—(Canadian Press) Herriot government has decided to suppress communist agitation in France which was evidenced strikingly by demonstration at Jaures Pantheon ceremony and more recently on occasion of Ambassador Krassins arrival from Moscow.

A large number of foreign agitators to be expelled from country. First group of fifty being started over frontier to-day. To reporters last night Herriot said following his interview yesterday with British Foreign Secretary Chamberlain.

"Mr. Chamberlain and I readily agreed to necessity of putting down Bolshevik activities. We are obliged to employ in France large body of foreign workmen and it is among them that the elements of disorder are recruited. We need and will have proper immigration policy."

French Deputies Again—Former Enemy Reporters

PARIS, Dec. 6.—Correspondents repesnting newspapers of former enemy countries will be permitted to resume their seats in the press galleries of the French chamber of deputies and the senate when parliament reconvenes after the New Year's recess. These correspondents have been barred since August 1919. Germany probably will give five admission cards, Austria two, and Bulgaria one. There is no application from Turkey. Russia, which has been barred since the Soviet revolution, will also be permitted to have press representatives present.

Exiled Dictator Dead.

SAN JUAN, Porto Rico, Dec. 5.—Cipriano Castro, former Venezuelan dictator, in exile here, died at midnight from hemorrhage of the stomach.

General Castro, who was 66 years old, had resided here since 1916. He had been in ill-health for years but was frequently seen on the streets.

CORNS
Lift Off—No Pain!

Doesn't hurt one bit! Drop a little "Freezone" on an aching corn, instantly that corn stops hurting, then shortly you lift it right off with fingers.
Your druggist sells a tiny bottle of "Freezone" for a few cents, sufficient to remove every hard corn soft, corn or corn between the toes, and foot calluses, without soreness or irritation.

For best results, cooked potatoes fed to pigs should replace no more than one-half of the grain that would be consumed if grain were fed alone.

WHAT OTHERS THINK
OF THE
Burnall Fuel Saving System
WE HAVE DOZENS OF JUST SUCH UNSOLICITED LETTERS OF APPRECIATION AS THE FOLLOWING:

Toronto, Ont., March 1, 1920.

Burnall Fuel Saver Co.,
Toronto, Ontario.
Gentlemen:—
Report of Tests made on the Kewanee Fire Box Steam Boiler at the Warehouse, George Street, before and after installation of the BURNALL DEVICE.

The Burnall Fuel Saver was installed by the local representative, Mr. H. C. Pawson, on the understanding that a saving of not less than 20 per cent in fuel would result, and that, consequently, there would be less ash, clinkers eliminated almost entirely, the demonstration to be at the entire risk and expense of the Burnall Company.

We are very pleased to state that the Test and results from the installation at the Warehouse, and also at Store No. 662, East Toronto, have proved entirely satisfactory, and we take pleasure in recommending the Burnall Device as a distinct saver of Fuel and Labor; and giving much more uniform heating.

We are contemplating the installation of the Burnall Device on the balance of our Heating Plants in the City of Toronto.

FIRST TEST—WITHOUT BURNALL.
January 26, 27, 28, 29, 30, 31, 1920.
Coal consumed—6,440 lbs.
Average temperature, outside, 21 degrees,
" " inside, 57 "

SECOND TEST—WITH BURNALL.
February 2, 3, 4, 5, 6, 7, 1920.
Coal consumed—4,340 lbs.
Average temperature, outside, 24 "
" " inside, 57 "

COAL ECONOMY (after taking into account the difference in outside temperature between the two test periods)—28 1-3 per cent.

Yours truly,
F. W. WOOLWORTH CO., LIMITED,
Geo. W. Maynard,
Construction Dept. Supt. Construction.

YOU CAN TRY IT AT OUR EXPENSE—WE GIVE YOU 21 DAYS TRIAL BEFORE ACCEPTANCE
Our representative will be pleased to call and look over your plant without any obligation.
YOURS FOR
More Heat — Less Coal
Peterboro Sales Agency
W. Y. SCOLLARD, Phone 1559m P. J. MULVIHILL, Phone 2038j
F. R. J. MacPHERSON CO., LTD., Phone 386

DO NOT FEAR DUMPING.

Germany Will Not Be Able to Compete For Some Time to Come.

BERLIN, Dec. 6. — (Canadian Press). — Other nations need not fear danger of German "dumping" after January 10th, when the most-favored-nation clause granted the signers of the Versailles treaty, expires, the Ministry of Commerce declared yesterday. For a long time, in the Ministry's opinion, Germany will not be able to compete: first, because the German industry is loaded down with reparation obligations; second, interest charges are from ten to twelve per cent., whereas in other countries they are only from four to six per cent.; third, the country's social burdens are such that sick and old age insurance is heavier than anywhere else in the world; and, fourth, taxation is assessed on turnover and wealth, irrespective of profit.

THE ACID TEST.

(By Cynthia Grey)

When a girl thinks that a man has played around her long enough and that the time has come for him to take her or leave her, she usually asks him over to Sunday night suppers.

Gorged with mother's cold roast beef, potato salad and layer-cake he will be led to father's easy chair and foot-stool and presented with a 50-cent cigar.

Then, as he leans back, looks into the flames and tells the story of his life while his cutie breathlessly listens, it may occur to him that this is a "quiet evening at home," and that no bachelor ever has them.

But if he does not do a Steve Brodie then, he never will. And daughter will do well to class him with all the rest of the "drug store sheiks" and waste no more time or Sunday suppers on him.

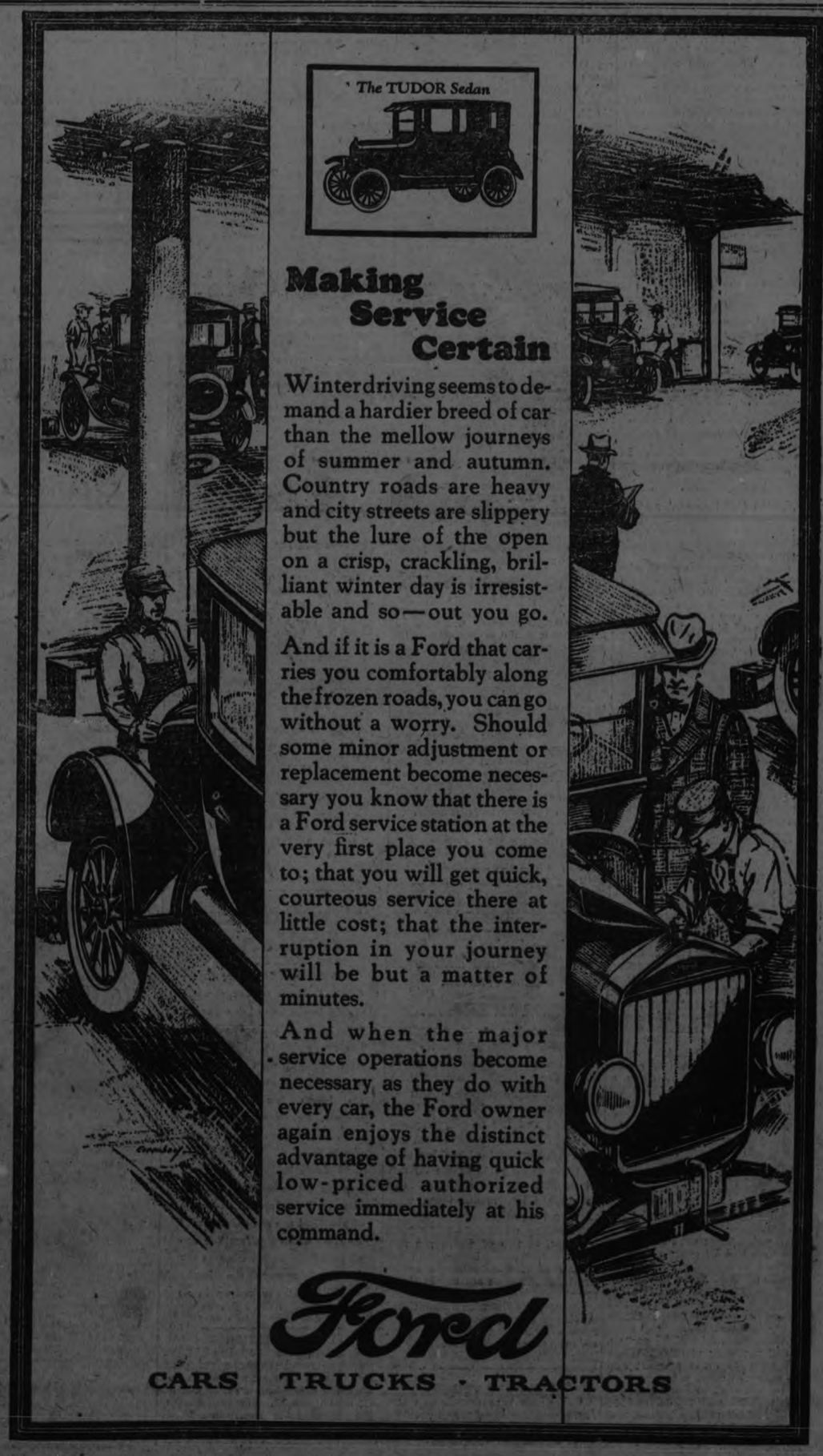

ROTARY ANNES HELD A DANCE

The Rose Ball the big opening dance of the season held in the G.W.V.A. hall last evening under the auspices of the Rotary Annes and attended by over three hundred people was a real success. The arrangements made by the ladies in charge left nothing to be desired, there were plenty of lovely frocks to match the floral setting achieved by the decorating committee, the music and refreshments were excellent and everyone appeared to have a thoroughly good time.

The decorations were as artistic as usual with this society, even surpassing those of last year in dainty effect. Pink roses were the keynote of the scheme, and rose pink was the color of the invitation cards and the dance programmes. Pink roses studded the latticed orchestra corner banked with evergreens, placed at the north west section of the hall, pink roses were entwined with long interlacing streamers of green moss that crossed the hall overhead, there were pink blossoms in the evergreen that filled the windows and bordered the doors, and very effective standing lamps were contrived of huge single roses, the green stem serving as a standard, the light placed inside enormous rose petals. Conventional green trees with the same bright blossoms were placed at intervals about the hall. Window curtains of crickled pink paper were caught back with clusters of roses and the overhead were arranged with two shades of rose paper in streamers gave them the effect of huge pendant tassels.

The ladies' parlor at the rear of the hall was converted into a very dainty lounge room. Pink roses were much in evidence here also, trailing over latticed screens and filling tall wicker standards and hanging baskets. Handsome rugs and lounging chairs, rose-shaded lights ferns and palms, made this a delightful little retreat.

The guests were received by the president Mrs. Reg. H. Turner, with Mrs. J. H. Seels, Mrs. F. L. Roy, Mrs. C. G. Graham and Mrs. Gerald McClelland. There were a number of novelty prize dances, including a lucky balloon dance, won by Mrs. Homer Meyers dancing with Mr. D. Carlisle and a birthday dance won by Miss Long and Mr. Fowler. A special Rose Ball favor dance had fans as favors for the ladies and rose balls filled with confetti for their partners. Ken Blood's orchestra provided splendid music for the dancing programme, which opened with a Grand March.

Arrangements for the very artistic decorations were in the hands of Mrs. J. H. Seels; Mrs. Gerald McClelland supervised the refreshment committee; Mrs. S. D. Hall had the arrangement of the lounge room, and Mrs. C. G. Graham was convenor of the dance. Mrs. R. H. Turner acted as general convenor.

Among those present were noticed:—

Mr. and Mrs. R. H. Turner and their guest, Miss Nash of Toronto, Mr. and Mrs. Chris Graham, Miss Gladys Graham, Mr. and Mrs. C. H. Rogers, Mr. and Mrs. Gerald McClelland, Mr. and Mrs. J. H. Seels, Col. and Mrs. Ackerman, Mr. and Mrs. K. G. Leck, Mr. and Mrs. A. L. Killaly, Dr. and Mrs. McNair, Mr. and Mrs. McHardy, Mr. and Mrs. Dixon Hall, Mr. and Mrs. Herb Rush, Mr. and Mrs. Homer Meyers, Mr. and Mrs. A. K. Meyers, Mr. and Mrs. D. Carlisle, Mrs. Roy, Mr. and Mrs. McDermid, Mr. and Mrs. N. C. English, Mr. and Mrs. F. Hooper, Mr. and Mrs. H. C. Huffman, Mr. and Mrs. H. N. Niven, Mr. and Mrs. Fred Hall, Mr. and Mrs. Doran, Dr. and Mrs. Loudon, Dr. and Mrs. Buchanan, Dr. and Mrs. Ray Scott, Mr. and Mrs. Alex Darling, Sr. and Mrs. Jack McNabb, Mr. and Mrs. Fraser Skinner, Mr. and Mrs. N. G. Fanning, Mr. and Mrs. A. A. Perrin, Mr. and Mrs. Gilman, Mr. and Mrs. Copping, Dr. and Mrs. Marshall, Mr. and Mrs. Bruce Gillespie, Mr. and Mrs. Webber Turner. Mr. and Mrs. J. J. Turner, Mr. and Mrs. Fred Hills, Mr. and Mrs. Geo. Perks, Mr. and Mrs. Art Belleghen, Trenton. Mr. and Mrs. Eddie Collins, Mr. and Mrs. Bredin, and Mr. and Mrs. V. L. Gladman.

From Lindsay.

Mr. and Mrs. N. S. Reesor, Mr. and Mrs. Miles, Mr. and Mrs. Orr, Mr. and Mrs. Beal, Miss Neelands, Miss Nora Edwards, Miss Phil Edwards, Miss Aline Hughes, Mr. Beal, Mr. McLean, Mr. Murray.

From Colbourg.

Mr. and Mrs. Bickle, Mr. and Mrs. Cauley. The Misses Mary Harstone, Dorthy Hill, Claire Mason, G. McCarthy, Dr. Phyllis Young, Martha Kirn, J. Girard, M. McIntosh, French, Margaret Turner.. Baird, L. Fretz, J. McIsaac, H. McCaw, Woodstock; Huestis, Toronto. Marjorie Turner, E. Fowler, Hazel Jackson, Helen Wedlock, Taylor, Florence Scott, Buchanan, Toronto, Geraldine Delaire, Gladys Mulholland, Genevieve Kelly, Dorothy Engel, Hazel Fanning, Laura Sowden, N. Kempt, Elizabeth Scott, Helen Munro, Gwineth Hall, Grace Wilson, Grace Allen, Marion Hawley, Toronto, Gretchin Gladman,

Messrs.—Windess, Ross Dobbin, F. M. Dela Fosse, Harry Thompson, L. Potvin, G. L. Cornish, Reid, D. S. Gordon, N. C. McWilliams, C. Lapierre, H. B. Greene, Geo. Dunsford, G. F. Stevens T. S. Sanderson, S. Pethick, E. Pethick, H. Bletcher, A. Hill, Jackson, Dr. Hewitt, O'Neill, Dr. A. A. Cameron, Lorne Conway, Jack Green, Gerald Patterson, G. Benton, Jack Bertram, Frank Collins, Ted Jackson, Dr. Crough, C. L. Wilkinson, Walter Perks, Lorne Conway. Ed. Riley, Walter Blackwell, H. Tamplet, Leslie Stephens, B. A. Hickey, Gerald Conroy. Art Graham, Widdess Hagerman, Cook, R. M. Davis, C. J. Carson, E. Jackson, Wilgar, H. Cobb, H. Watson, T. Walker, J. Renwick, A. Roberts, James Skinner, A. Redpath, L. Northey, F. Herbison S. Bishop, Lorne Fitzgerald, Pete Mulholland.

TOM MARK WINS CASE.

Given Judgment in Case Against Mr. Lilly For $21.90.

In Division Court yesterday afternoon Thomas Mark, insurance agent for the Manufacturers Life was given judgement in his case against Mr. Lilly for the sum of $21.90.

Mr. Lilly took out a policy with the Manufacturers Life, and being unable to pay for his policy at the time it was carried over by Mr. Mark. When note fell due Lilly paid the sum of $10 on it but later refused to pay the balance of $21.90, saying that he wanted to drop the policy. Wilfrid Huycke appeared for the plaintiff and J. A. O.'Brien appeared for the defendant.

LANGUID PATRONAGE FOR FARMERS' WARES

Eggs Started at 75 Cents, But Dropped Discouraged to 65 Cents a Dozen.

Buying on the farmers' market was slow this morning. The tables in the basket section were loaded with fowl that had a languid patronage. Prices on poultry were slightly lower this morning. Turkeys could be bought at 30 cents a pound, with 33 and 35 cents asked for young birds. Chickens were generally priced at 20 cents a pound. One enterprising lady was asking 25 cents a pound for her stock, but they were trussed neatly and drawn, with their "innards" strapped tightly to their exteriors, for all to observe. Geese were 20 and 25 cents a pound and ducks 27 and 28 cents.

Butter was 38 and 40 cents a pound and eggs started in at 75 cents, sinking later to 65 cents a dozen.

Several sales of home-made cooking were holding sway upstairs this morning, and one group of ladies had a display of Christmas novelties, including a little white linoleum-covered cook-book bordered with Chinese characters in Celestial blue and a sleeping doll much admired by a small boy.

Downstairs, there were Christmas trees at 25 and 50 cents apiece. A single load of hay was priced at $16 and loads of wood had a wide range in price. Hardwood, cut in stove lengths, was $9 and $10 a load and an over-size load of maple, in three-foot lengths was $13.

Potatoes were 80 and 85 cents a bag and not very plentiful. White beans were 15 cents a quart and roots were the usual prices.

There was pork in front and hind sections at 15 and 17, 15 and 18 and 16 and 18 cents a pound, and beef was 8 and 10 cents a pound.

The fish man had flat white plaice at 15 cents a pound, silvery-coated sea salmon at 18 cents and white fish at 20 cents a pound.

McIntosh Red apples were 70 cents a peck, Tolman Sweets 60 cents, Greenings 45, and Russets 50 cents. Peewaukees by the bag were priced at $2.50, Bellflowers were $2.75, and Russets $2.40. Wealthies were 35 cents a peck, and a good looking twenty-ounce Pippin was 50 cents. Small green pears were 50 and 60 cents a peck.

Light honey was 18 cents a pound, the dark quality 15 cents.

Fawn and white Indian Runner ducks, beautifully marked, preening themselves after a long cold drink, were $1.50 apiece, the same price as the Rhode Island Red fowls across the way. Barred Rocks were $3 each. Homing pigeons were a quarter apiece.

A pair of twins were on the market this morning, Clarence and Clifford, with bright eyes and freckled faces. Their mother admitted getting mixed up in their identity at times. The teachers had occasion recently to keep Clarence in after school. She called Clifford by mistake and Clifford accordingly stayed in, while Clarence skipped home.

BOSTON FACES A CRIME WAVE

Revolvers Stolen From State Armory—200 Extraa Police Wanted.

FOUR HOLD-UPS.

BOSTON, Dec. 6. — (Canadian Press.)—The police of Greater Boston are faced by a crime wave which for several weeks, besides the work of special protection in the chinese quarter because of Tong activities and the newly imposed duty of liquor law enforcement under the 'baby Volstead law' has called them to all parts of the district where hold-ups and robberies have been made by armed thugs with growing frequency.

Yesterday was marked by four hold-ups, in two of which the victims were seriously beaten, and the larceny of nine .45 calibre automatics from the state armory in Cambridge.

To meet the situation Police Commissioner Wilson has asked for 200 more officers, and patrolmen have orders to carry their revolvers in their outside pockets.

USE COLD WATER.

Cold water is preferable to warm for scrubbing boards and wooden dishes since it does not sink into the wood and dries very quickly.

A WORK OF ART.

Is the Display Window of Irwin's Men's Wear Shop.

The man who dressed the north window of Irwin's Men's Wear Shop, 337 George street, has succeeded in presenting an appealing example of clever display in the art creative class.

Adopting the quiet color scheme of black and white, relieved by but one little touch of red, he has skilfully created a charming picture of refined elegance in men's toggery, which irresistibly arrests and holds the attention of passers by. Black satin draping, brightened here and there with perpendicular silver stripes, constitute an unobtrusive but effective background for a tasteful grouping of men's distinctive evening wear. One sees in imposing evidence elegant tuxedo suits, exquisite white vests and gloves dainty black and white scarves, black top coats and hats, appropriate ties and superfine dress shirts, to say nothing of the indispensable collar. Nothing is missing that discriminsocial functions where correct tail-social functions where carred tail-oring and corresponding haberdashery are called for.

The little touch of decorative red referred to above is a lovely bunch of roses, festooned with red ribbon, which from background centre dominates their attractive black and white surroundings.

A trip up town tonight to see this exemplary example of the window decorating art would be really worth while. For while there is nothing Christmasy about it in the ordinary acceptance of the term, still its timely and forceful suggestion of Yuletide festivities is pleasing in the extreme, and reflects a degree of artistry in design and execution one does not see every day.

OLD COUNTRY SOCCER SCORES

LONDON, Dec. 6. — (Canadian Press).—Soccer games played in the Old Country this afternoon:

English League—Second Division

Barnsley 3, Crystal Palace 0.
Blackpool 1, Stoke 2.
Bradford C. 3, Stockport C. 0.
Derby C. 0, Leicester City 3.
Fulham 2, The Wednesday 1.
Hull City 4, Coventry City 1.
Middlesbro 0, Southampton 0.
Portsmouth 2, Oldham A. 2.
Port Vale 1, Chelsea 1.
South Shields 1, Manchester U. 2.
Wolverhampton 1, Clapton O. 2.

Third Division—Northern Section.

Ashington 4, Darlington 2.
Barrow 2, Wrexham 2.
Crewe A. 1, New Brighton 0.
Doncaster R. 1, Hartlepool U. 0.
Durham 6, Grimsby Town 1.
Lincoln C. 3, Rotherham C. 1.
Nelson 2, Bradford 2.
Southport 0, Rochdale 0.
Tranmere R. 5, Chesterfield 1.
Walsall 1, Accrington S. 1.
Wigan 2, Halifax 0.

Third Division—Southern Section.

Bristol R. 1, Luton Town 1
Charlton A. 1, Swindon T. 0.
Exeter City 3, Gillingham 3.
Merthyr T. 1, Plymouth A. 2.
Newport C. 2, Millwall 3.
Norwich C. 2, Watford 1.
Queen's Park R. 3, Bristol C. 0.
Reading 0, Brighton and H. A. 0.
South-End U. 6, Brentford 1.
Swansea T. 1, Bournemouth 0.

Scottish League—First Division.

Celtic 2, Ayr United 0.
Dundee 0, Rangers 0.
Falkirk 5, Cowdenbeath 1.
Hamilton A. 1, Third Lanark 2.
Hibernians 1, Airdrieonians 1.
Kilmarnock 0, Motherwell 2.
Partick Thistle 2, Morton 2.
Queen's Park 2, Hearts 0.
Raith Rovers 2, Aberdeen 2.
St. Mirren 0, St. Johnstone 1.

Second Division.

Bathgate 2, Forfar Athletic 0.
Broxburn U. 1, East Stirling 1.
Johnstone 4, Clydebank 0.
Dumbarton 1, Bo'ness 0.
St. Bernards 1, East Fife 2.
Albion R. 3, Armadale 1.
Alloa 2, King's Park 0.
Arbroath 2, Arthurlee 1.
Dundee U.-Stenhousemuir — unplayed.
Dunfermline A. 1, Clyde 0.

Bar Cross Word Puzzles From Library's Shelves

WASHINGTON, Dec. 6. — (United News.)—Cross word puzzle books have been barred from the Washington public library. When the library staff brought up the question of purchasing cross word puzzle books for the library shelves, Dr. Geo. F. Bowerman, librarian, returned an emphatic "no."

"I don't believe cross word puzzles increase ones vocabulary, at least insofar as words of practical use are concerned," he said, when the familiar apology of puzzle hounds was offered. "Anyway, the books would be all marked up in no time."

YOUR VISION

Governs your mental stability, peace of mind, efficiency. If your eyes "bother" you, it may mean the need for new glasses, or, if you do not wear glasses, it may indicate the necessity for them. See W. H. Lacey, Optometrist, 410 George street. 'Phone 1160.

Most Perfect Girl In Livestock Exposition Warns Against Rouge Pot

CHICAGO, Dec. 6.—(Canadian Press.)—Miss Inez Harden, of Drew, Mississippi, judged the most nearly perfect girl of 350,000 in a health contest in connection with the International Livestock Exposition, gave a recipe for her perfect health.

Sleep ten hours a night. Drink a quart of milk a day. Eat lots of vegetables. Don't use face powder or rouge. Don't wear high heels.

Miss Harden is 16 and weighs 117 3-4 pounds.

ANNUAL MEETING LOCAL SKI CLUB

George Logan Elected President—To Double the Membership.

ANNUAL MEETING.

The annual meeting of the Peterboro Ski and Snowshoe Club was held on Wednesday evening in the board room of the Chamber of Commerce with a good representation of enthusiastic promoters of these healthful winter sports in attendance. This sport of skiing which broke upon the youth of this city last winter when the Ski Club was formed, has made wonderful headway and before the snow had vanished last year the club had enrolled over eighty members. while the executive expect to have at least 150 members in their club this winter.

Mr. Jack Verner, manager of the Western Clock Company is very much interested in this line of sport and was right behind every move the club made last year.

The portion of the Western Clock Company which he allowed the club to use last year as a club-room, is now taken up with new machinery, and the club will have to look elsewhere this winter for a meeting place.

The Belmont Club-rooms were mentioned, but whether the club will be able to obtain these rooms to hold the odd dance in, it is not definitely known.

The following officers were elected:

President—George Logan.
Hon. President—Jack H. Verner.
Vice-President—Gerry McClelland.
Hon. Vice-President—Fred Roy.
Secretary-Treasurer — Frank W. White.

Advisory Committee—Fred Green, Doug. Hall, Jack Jobe. Bill Reid, Miss Elva Jackson, Mrs. G. McClelland and Miss L. Littlefield.

STEAMER AGROUND.

Tugs Going to Assistance Also Caught at Port Colborne.

PORT COLBORNE, Dec. 6. — (Canadian Press).—The steamship Midland Prince, of the Canada Steamship Lines, is hard aground at the entrance to Port Colborne Harbor since midnight. The tugs

Home Rule and Joseph H., went to her assistance, and they also went aground nearby.

Iced Chocolate or Cocoa.

The mixture made by boiling cocoa or chocolate with water and sugar may be used to flavor milk. The desired amount of the chocolate syrup, which usually is one tablespoonful, is stirred into a glass of milk, ice is added, and whipped cream is used as a garnish. Many mothers use a smaller amount of the chocolate to disguise milk, the taste of which some children dislike. The stiffly beaten white of an egg makes a pretty garnish when whipped cream is not available.

CASTRO IS DEAD.

SAN JUAN PORTO RICO — Dec. 6.—(Canadian Press)—Cipriano Castro, former Venezulan dictator in exile here, died at midnight from hemhorrhage of stomach.

—Ye Olde Firme Heintzman & Co., Ltd.—Established 74 Years—

The Christmas Gift Supreme

THERE may be gifts more costly, but to the music lover there is no gift that compares with that of a Heintzman & Co. miniature grand piano.

This piano is constructed to enhance the charm and technique of a player, and there is the added attraction of the artistic value of a grand piano in the home.

You can have one of these beautiful instruments put into your home this Christmas under a plan of payment that is extremely convenient, and at least worth investigating.

Heintzman & Co.

Cor. George and Hunter Sts. Royal Bank Building

Again
HUDSON - ESSEX
Reduce Prices

Effective Immediately

ESSEX COACH $1225 | HUDSON COACH $1840

Hudson 5 Pass. Sedan Now $2455
Hudson 7 Pass. Sedan Now $2590

All Prices F. O. B. Windsor, Taxes Extra

"World's Greatest Values"
Everybody Says It---Sales Prove It

The World's greatest automobile values are now priced below all comparison. They are the finest Hudson-Essex Cars ever built. Such price reductions are possible because they are the largest selling 6-cylinder closed cars in the World.

Brewer Motor Sales

101 Hunter Street Peterboro, Ont.

Address To St. Andrew

Scotland's Contribution to the Greatness of the British Empire, by Rev. W. S. Edgar, Pastor of Gilmour Memorial Baptist Church at Caledonian Club Supper.

Mr. Chairman and dear fellow Scots, I feel very highly honoured to-night in being asked to give the address to St. Andrew, our Scottish Patron Saint. I take it that this honour has come to me largely because of my nationality. I am a Scot on both my father and my mother's side. I cannot claim any connection with the other parts of the British Isles. I am not like Jack Jones, the Labour M.P., who says he is a four-square Britisher, and claims some connection with the four parts of the British Isles. He says, "I am an Irishman, born in Wales, live in England, and drink Scotch whisky." I cannot claim any of these distinctions. We meet to-night to do honour to St. Andrew, the Patron Saint of Scotland. He was one of the earliest disciples of Christ, and had previously been a disciple of John the Baptist. When the Great Forerunner pointed to Jesus as the Messiah, Andrew left John and followed Jesus.

Tradition says that St. Andrew visited Scotland and preached the Gospel where the city of St. Andrews now stands. The name St. Andrew meets you everywhere in Scotland. We have the city of St. Andrews, St. Andrew's University, St. Andrew's Cross, St. Andrew's flag, and St. Andrew's churches by the hundred. Most of the large cities in Scotland have their St. Andrew's Square.

St. Andrew does not seem to have been a brilliant man; he kept himself in the background, and was decidedly overshadowed by his big brother, Peter whom he was instrumental in introducing to the Master.

Scots, the world over, are noted for two things—love for the old land of the heather, the mountain and flood, and love for their brither Scots. It is these national sentiments, so deeply entrenched in the heart of the Scot, that leads to the formation of such societies as the Caledonians, Sons of Scotland, St. Andrew's Societies, and Burns' Clubs. We meet in these societies to keep alive the grand traditions of our country and to do honour to her great sons and daughters.

We Scots are proud to belong to the great British Empire, on which the sun never sets. Have you ever thought of the great part Scotland has played in bringing about the greatness of that Empire? She has contributed a share altogether beyond her proportion according to size and population. Some people would completely merge Scotland in the predominant partner—England. Some people seem to think that Scotland is a part of England. To my mind, it is the other way about—England is a part of Scotland.

One of my charges in the Old Country was in Rutherglen, on the Clyde. We had there a famous shipbuilder named Tommy Seath. He was a very small man; in fact, he was a dwarf, about 4 ft. high, but a very clever little man. He had not much of a body, but he had a great head. He was called to London on one occasion to give evidence before a Royal Commission in the House of Lords. The Lord Chancellor, who presided, looked at this little man and put the following questions to him: "Your name, sir?" Little Tommy straightened himself up to the full height of his four feet and answered, with some show of dignity, "Thomas B. Seath." "Your occupation?" "Shipbuilder." "Where do you build ships?" "At Rutherglen, your Honour." "Rutherglen—Rutherglen; oh, yes," said the Lord Chancellor; "that's a town near Glasgow." "I beg your pardon, muy Lord," said Tommy, "Glasgow is a town near Rutherglen."

The point of this story is, that Rutherglen was a flourishing town before Glasgow was even a village. So, instead of saying that Scotland is a part of England, I say that England is a part of Scotland. England never conquered Scotland, but Scotland inherited England.

When Queen Elizabeth died and King James the Sixth of Scotland became heir to the throne of England, was not that equivalent to Scotland becoming heir to England. So that, instead of England incorporating Scotland, Scotland really incorporated England. And it was only after Scotland took over England and began to run it, that England became the great country it now is.

The British Royal Family owe their position, as the reigning house, to their connection with the old race of Scottish kings. The uniting of England and Scotland was truly providential, and it proved to be a master-stroke of genius. Up till that time neither country could properly develope itself owing to the almost continuous state of war existing between them. But when the two became one and a true peace was established, then real development and progressive expansion began. From that moment the great British Empire went forward by leaps and bounds, until it became the largest and greatest Empire the world has ever seen.

The Englishman and the Scot make an admirable combination. The spirit of adventure and enterprise in the English and the dour, determined spirit of the Scot produce a type of character that is hard to beat. A famous American professor, a few weeks ago, drew up a list of twelve countries and placed them in order of rank in the production of men of genius. In that list England was first and Scotland second. In the very front rank of men of genius, England leads—Shakespeare, Milton and Sr Isaac Newton stand alone. But in the next rank, Scotland has a goodly showing: Adam Smith, John Knox, James Watt, Burns, Scott, Carlyle, R. L. Stevenson, etc.

For lofty patriots and national heroes, Wallace, Bruce and Douglas are the equal of the best produced by any other country. An Englishman, on one occasion, was recounting to a Scot the names of celebrated Englishmen, and almost every name he mentioned, the Scot had some objection to make. He would say that man was born in Scotland, or his mother was Scotch. At last the Englishman got a little bit exasperated, and he replied, somewhat heatedly, "Well, there's William Shakespeare; you cannot say he was not a pure-bred Englishman?" "No," said the man from the Land of Cakes, "Shakespeare was not a Scot, but he was clever enough to be one!"

During my lifetime I can look back to ten Prime Ministers of Great Britain and no less than six of them were Scots, three were English, and one Welsh. The six Scots Prime Ministers were: Gladstone, Balfour, Lord Rosebery, Campbell-Bannerman, Bonar Law, and Ramsay MacDonald. Of Lord Chancellors, Scotland has had more than her share, not the least distinguished were Lords Findlay, Loreburn and Haldane. The two Archbishops of the Church of England are Scots, Randall Davidson, Archbishop of Canterbury, and Cosmos Gordon Lang, Archbishop of York. Lang also succeeded a Scot, Archbishop McLagon.

In all the wars in which Britain has been engaged, Scottish regiments have played a prominent part. Such names as Black Watch, Gordon Highlander (from whom our chairman of to-night is descended), Camerons, Seaforth, Argyll and Sutherland, Royal Scots, Scots Greys, etc., are world-renowned. They have gathered fame from the great battlefields of history. They have had a worthy share in extending the boundaries of the Empire. In the Great World War, Scotland worthily upheld her martial traditions, and in proportion to population she gave more men to the army than any other part of the Empire. Over 82 per cent. of the available manhood of Scotland was engaged in the war, or about one-sixth of the entire population. She also poured out her treasure with a lavish hand. The most famous Division of the British Army was the 51st, a purely Scottish Division, with the 9th, 25th, and 52nd, also Scottish, not far behind. The Canadian Scots, with their 93rd Highlanders and their 48th Highlanders, and other Canadian Scottish units, also gave a good account of themselves.

In Sir Douglas, now Earl Haig, British Commander-in-Chief, Scotland was also ably and brilliantly represented.

When we turn from the battlefields to the industrial and commercial fields, we find our countrymen forging well to the front. "For peace hath her victories no less renowned than war." For many years, Glasgow-on-the-Clyde has been the leading shipbuilding centre of the world. During the boom years, the Clyde turned out more ships than this whole American continent, many of the most famous ships in both the naval and mercantile marine being built there. The Hood, the greatest battleship afloat, the Tiger and the Barham; the Lusitania, Aquitania and the Carmania, as well as some of the C.P.R. boats, to mention only a few.

The iron and steel industry, the linen and wool trade flourish in Scotland. Singer sewing machines from Clydebank, and the Coats' sewing thread from Paisley, and Scottish tweeds have gone all over the world. And the fact that they come from Scotland is a guarantee of excellence of material and first-class workmanship.

And then we have the rather doubtful fame of Scotland for Scotch whisky. I once heard a drunk man extolling the merits of Scotch whisky, and a friend of mine, who was standing by, asked me what the drunk man was talking about, and I said he is lecturing on the virtues of Scotch whisky and he is full of his subject.

In the realm of invention we have James Watt with his steam engine, which has completely revolutionised modern society and made possible the great industrial and mechanical expansion of the world.

Murdoch, the inventor of gas is also one of us; he shed light on a dark world. The brighter illumination of electricity we owe largely to the indefatigable labours of Lord Kelvin, a Scot, though accidently born in the North of Ireland. Of course, he could not help that, and we forgive him for it. Henry Bell, of the Clyde, gave us the Comet, the first steamboat. His namesake, Graham Bell, of Edinburgh, gave the world the Bell Telephone.

In great surgeons, Scotland has also been rich. Sir James Simpson, of Edinburgh, invented chloroform, and thus saved humanity an immense amount of pain and suffering. Sir William McEwan, of Glasgow, is presently at the head of the surgical profession.

Talking about surgeons reminds me me of a remark made by Sidney Smith. He said it would take a surgical operation to enable a Scotsman to see a joke. But this is a mistake as is testified to by some of the world's greatest orators, who have said that nowhere have they found a more intelligent and appreciative audience, an audience quick to catch a point and see a joke, than in Glasgow and Edinburgh.

But not only so, where will you find greater laughter-makers than Sir Harry Lauder and Neil Kenyon? Where, in Peterboro, will you find greater laughter-makers than the two singing Scots, Messrs. Smith and Hendry. I heard, recently, of an American who came up to a Scot and shook him heartily by the hand, and with tears in his voice said, "I want to thank you Scots' people for giving the world four of its greatest blessings." "And what are they?" asked the astonished Scot. The American replied: "Haggis, golf, bagpipes, and Harry Lauder."

Every little while we come across cheap jokes in the newspapers about the meanness of the Scot. Now, I want to take this opportunity of denying, from intimate knowledge, that this is a libel on the Scottish race. The Scot is not mean; he is careful and prudent, but he is not mean. There is a difference between prudence and meanness. We, Scots, ought not to repeat these jokes, for when people hear a thing over and over again they come to believe it; they eventually think it true, and we ought not to be guilty of circulating a libel on our race. During the war, when public subscriptions were being raised for all sorts of purposes, Scotland gave generously; indeed, she gave far more than her legitimate share.

As far as giving away large sums of money is concerned, I will mention the names of three Scots who have given away, for charitable and educational purposes, as much, if not more, money than any other three of any other single nationality. My three names are: Andrew Carnegie, Lord Rowallan, and Lord Overtoun, with Lord Strathcona a good fourth. Ask the returned Canadian soldiers who were over in Scotland during the war, if they found the Scots mean.

Some may think that my taking this matter seriously is another example of a Scot not being able to see a joke; but it is not so, for I do see the joke, but I think the joke is being carried a little too far. It is used as a butt for ridicule and sarcasm. Now I want you to think with me of the part Scotsmen have played in the development of this, our adopted, country of Canada.

It was a Scot, Sir William Alexander, who founded Nova Scotia and gave it its name, as you all know, which means New Scotland. This was the first purely Scottish colony. The charter for the new colony was obtained from James the First in the year 1621. It was the good work of David Kirke, a Scot, that made possible the victory of Wolfe; therefore he must have a share in the credit of having first placed the ancient capital of Quebec under the sway of Great Britain.

The Plains of Abraham are named after another valiant Scot who played a not inconspicuous part in the early days—Abraham Martin.

In the actual taking of Quebec by Wolfe, the Scots in Wolfe's army contributed not a little to that glorious result. Our distinguished chairman of to-night—Mr. G. N. Gordon—informs me that some of his ancestors were among those very Scots who fought under Wolfe at the battle of Quebec. Of the regiments which took a foremost part in the conquest of Canada, the most famous was the Fraser Highlanders who scaled the rock at Quebec and were first on the top, there to fight and conquer on the Plains of Abraham. With the Frasers were the gallant 42nd, The Black Watch, renowned in military story wherever the British flag has been borne to victory for more than 200 years.

In the fighting which took place at that time, the historian says: "The Highlanders appeared like lions breaking from their chains while desirous of acknowledging the gallant bravery of the other troops, it is surely not too much to claim that the lion's share of the glory was reaped by the hardy sons of the mountain and the heather. They were, in fact, the flower of the army, the boldest in attack, the fiercest at close quarters, and always the bravest of the brave."

History mentions three distinguished Scots named McGill, who were early prominent in Canada. The first was Col. McGill, who was Gen. Simcoe's right hand man in the founding and settling of Toronto. McGill Street, in Toronto, is named after him.

Then there was the Hon. James McGill, founder of McGill University, a native of Glasgow, distinguished for his generosity and public spirit. He was a successful merchant and made a large fortune, most of which he devoted to purposes of education. In the war of 1812, so valuable were his services, that he rose to the position of Brig.-General. He died in 1813 at the age of 67, leaving behind him, in McGill University, a monument more precious and enduring than marble.

The Hon. Peter McGill next engages our attention. Famed for his philanthrophy, who occupied many prominent positions in Montreal, he was mayor of the city, chairman of the first Canadian railway, governor of McGill University, besides many other conspicuous positions which he filled with ability and distinction.

Gen. Sir George Murray, a Perthshire man, who, in 1812, succeeded Brock as Lieut.-Governor of Canada, is worthy of mention here. Sir Alex. McKenzie and Sir John A. McDonald, both of whom became premiers of Canada, were Scots.

Lieut.-Col. John McDonnell, the right hand man to Gen. Brock, fell shortly after Brock at Queenston while gallantly repelling the American invasion, was a native of Inverness, and came from a race of Highland warriors. He was only 25 at the time of his death. Thus a brilliant career was suddenly and tragically brought to an end. Many of the other members of this same McDonnell family distinguished themselves in Canadian history both in peace and war.

Another distinguished Scot who took an active part in the war of 1812 was Sir James Buchanan Macaulay, C.B., a relative of Lord Macaulay, the great British historian. He was educated under the celebrated Dr. Strachan, afterwards Bishop Strachan, another Scot.

William Lyon McKenzie, grandfather of our present premier, McKenzie King, was the first Mayor of Toronto, also first Mayor of Upper Canada. He was a rugged and inflexible Scot. Scottish ministers in Canada are legion; they can be named by the hundred. For many years the Presbyterian Church in Canada was supplied with ministers direct from the Old Land. Think of the influence for good the labours and teaching of those men must have had on succeeding generations of Canadian citizens. Scottish ministers are not confined to the Presbyterian Church—they are found in all the churches in Canada. In my own denomination, the Baptist, I was amazed to find so many Baptist ministers either Scots or of Scottish extraction.

The McKenzie River, larger than the St. Lawrence, was first explored by the Scot whose name it bears. The same is true of the Fraser River, the Simpson River, and the Findlay River. These all afford silent testimony to the indomitable courage and enterprise of the early Scottish pioneers. Time would fail me to mention the Hon. William Morris, Col. G. McDonnell, Gen. Allan, McLean, Hon. Neil McLean, Lord Strathcona and Lord Mount Stephen.

In fact, when studying the early history of Canada to find out the part taken by Scots in the development of this country, one suffers from the embarrassment of riches. Almost every purely Scottish name is mentioned as having some distinguished holder who helped in the conquest and development of this great Dominion of Canada.

And it is due to us Scots, who have made this country the land of our adoption, to carry on the good work of our distinguished Canadian Scottish ancestors, to be true to the great traditions left by them, and to labour for the highest welfare of this great Dominion, and not to rest satisfied until we have built New Jerusalem in Canada's fair and pleasant land.

MARX URGES PEACE.

Concludes Campaign With Abjuration to Peaceable Understanding.

BERLIN, Dec. 6. — (Canadian Press).—Chancellor Marx concluded a prolonged campaign tour last night at Karlsruhe with a stirring appeal to the electorate to support these parties which will ensure the Government a reliable working majority in the Reichstag. "Germany," he said, "needs a Reichstag that will enable it to reach the peaceable understanding with former opponents."

PREMIER REPEATS STAND ON PROBE

Promises To Take Up Stolen Examination Paper Question With Detective.

TORONTO, Dec. 6.—(Special)—In spite of Premier Ferguson's announced attitude that he sees no reason for the publication of the report of Inspector Hammond, of the Provincial police, who investigated the alleged theft of Departmental Examination papers at Peterborough last summer, the Board of Education and parents of pupils in attendance at the Collegiate Institute at that time are demanding to know the result of the investigation.

Feeling is strong that the Board of Education should be advised as to whether or not the offender was discovered, and if so what his identity was. If nothing definite was disclosed to the police by their probe, parents and the board maintain that they have a right to know it.

To the Examiner to-day Premier Ferguson stated that he saw no reason for the publication of the report. "I have wired to say that there is no evidence that any student now in Peterboro was in any way involved in the abstraction of Examination papers," he stated to-day.

"Inspector Hammond is not in town at present, but on his return I shall take the matter up with him again."

ARRESTED IN WINNIPEG

WINNIPEG, Dec. 6.—(Canadian Press).—Alleged by police authorities to have been connected with a series of bank and other robberies in Canada and United States, a man was arrested here last night, but police refused to divulge his name.

He is declared to have come from Iowa recently.

When Remitting Send a DOMINION EXPRESS MONEY ORDER
Obtainable at C.P.R. STATIONS DOMINION EXPRESS AGENCIES

REO SEDAN
$2445
Plus Freight ~ All Taxes Included

20th Anniversary Model
NOW ON DISPLAY
See It In Our Sales Rooms
Please Remember the Price Includes ALL Taxes
Brewer Motor Sales
101 Hunter Street Peterboro, Ont.

Insist upon seeing this trade-mark

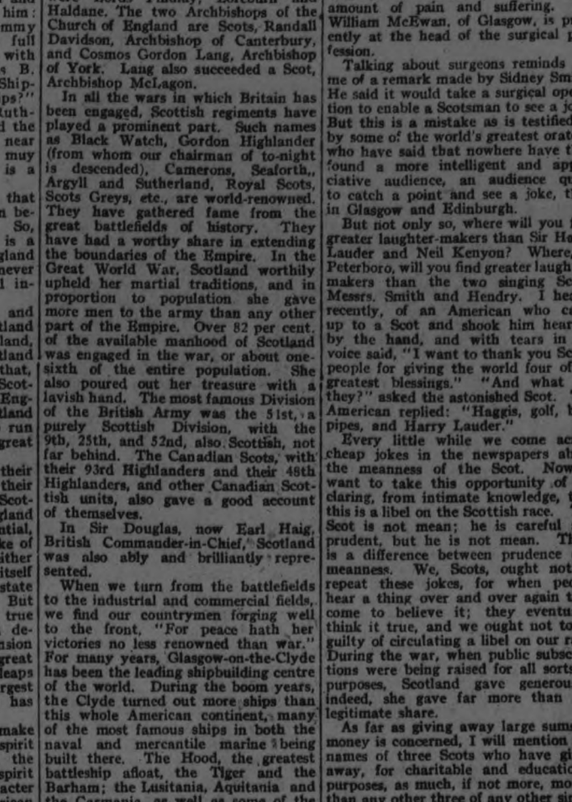

Your dealer is just as keen as you are to save you money.

When he recommends "Dominion" Rubbers, he knows by experience you will ask for them again.

Rough pavements, sidewalks, stony roads—the rough and tumble usage of active children—bring to light the wonderful wear in "Dominion" Rubbers.

Ask for "Dominion" Rubbers

CANADIAN CONSOLIDATED RUBBER CO. LIMITED
DOMINION RUBBER SYSTEM AND ASSOCIATED COMPANIES

Look for the trade mark. They are not "Dominion" brand unless they carry this trade mark.

Dominion Rubbers
Wear Longer
276

ARE YOU TORTURED WITH ECZEMA?

Eczema, or Salt Rheum, as it is commonly called, is one of the most agonizing of all skin diseases.

The intense burning, itching and smarting, especially at night or when the parts are exposed to heat, are almost unbearable and relief is greatly welcomed.

The most reliable and effective remedy for this trouble is

BURDOCK BLOOD BITTERS.

Mrs. J. R. Johnson, R.R. No. 1, Oshawa, Ont., writes: "For years I was troubled with eczema, and had that terrible itching and burning sensation, and could find no relief for it. Finally, I was advised to use B.B.B., and after my second bottle I began to see a great difference, and I can, now, advise anyone troubled as I was to use this wonderful remedy."

For sale at all druggists and dealers; put up only by The T. Milburn Co., Limited, Toronto, Ont.

Where shall we go this evening?

FREQUENTLY you decide to spend the evening in town with some friend. The first part is easy. Dinner at a pleasant restaurant. But afterwards . . . What will you do to carry on this business of having a good time?

Easy! Three cents. An evening paper. A glance at the advertisements, Suggestion—agreement, and you're off!

You didn't go around to the different theatres, to be driven to an unsatisfactory choice by fatigue and time. If it's worth while to consult the advertisements about amusements, how much worth while must it be when it comes to the spending of he household money.

Read the advertisements. They place before you the full choice of the trustworthy goods in the market. They describe advantages, and give you full information before you have to stir out of your chair. Pursue for every article you buy the method you use when it comes to amusements.

The way to be sure of what you buy is to buy advertised goods.

Reading advertisements is an education in better buying

LINDSAY SHUNS PETERBORO TEAM PREFER THE CANNINGTON GROUP

Consider Local Intermediates Too Strong—Western Section Offers More Games.

ELECT OFFICERS.

Mayor Graham Calls Meeting to Stimulate Interest in Lindsay Hockey.

LINDSAY, December 6. — Mayor Graham's initiative in calling a public meeting for the promotion of local hockey teams, resulted on Thursday night in the election of a strong executive with special committees to handle Intermediate and Junior O.H.A. teams and a town league Ford Moynes said it was useless to try to compete with Peterboro's Intermediates but the juniors had always been to the forefront in any clash with Peterboro.

Peter Spratt, Dr. Lyons and Dr. Shier were deputed to take charge of the Intermediates who perefably will be included in the group with Uxbridge and Cannington.

Supervisors of the Juniors are Messrs. R. I. Moore, H. V. Mercer, H. Baker and H. Woods

Ex-Mayor Frank Carew congratulated Mayor Graham on his interest. It was unique to have a mayor presiding at a hockey meeting and it augured well for the success of hockey in Lindsay this year. He personally was ready to jump in and do all that he possibly could for the advancement of hockey or any other line of sport, in Lindsay.

He referred to the question of a new rink and stated that he had made a proposition last spring regarding a new rink, which had been turned down. However, he was still ready to cooperate in any way possible in the erection of a new rink when that time came. He believed thoroughly in the organzation of a Town Hockey League.

F. A. Martin.

Mr. Fred A. Martin, manager of the rink, who has always been a keen supporter of hockey, stated that there was plenty of material for both junior and intermediate teams providing the intermediates could be switched to the western group with Uxbridge, Cannington and other teams. This would mean a more equal competition and more gates.

R. Butler.

Mr. R. Butler said that he favored a junior team but was not so sure that theer was material for an inter- that there was material for an intermediates were placed in the western group they would have a better chance of winning a district and he personally would do all that he could to arrange the grouping satisfactorily should he be placed on the Executive of the O.H.A. again this year.

Bowling

Y.M.C.A. League.

George St. took all three games for the Teachers in the "Y" League last night. A. Norm Routley was high for the three games with 569 while Nelson Routley had the high single with 230.

Teachers.				
Richardson	179	193	170	542
Henry	152	155	108	415
Touchburn	164	134	166	464
Smith	138	177	164	467
Graham	160	121	167	448
Total	793	780	765	2338
George Street.				
R. Nelson	167	230	150	547
Outram	190	176	198	565
Elliott	166	151	146	463
Robertson, G.	148	160	86	394
R. Normar	185	193	191	569
Total	856	910	771	2538

LADIES LEAGUE—Y.M.C.A.

The Nightingales came into their own last night at the "Y" alleys by running two games out of the three and they all did some very steady bowling to accomplish this.

Yelland	86	143		—229
Jory	104	141	104	—349
Madill	66	113	98	—277
Nelson	79			— 79
Batten	79			— 79
Coulter		112	99	—211
Dummy			70	— 70
Total	434	603	468	1505
Nightingales.				
Foot	81	90	88	—259
Davidson, E.	80	120	129	—329
Gulliver	119	96	97	—312
Deyell, M.	124	106	97	—327
Long A.		101	91	—192
Total	474	513	502	1489

The Larks took three games straight from the Marigolds in the Ladies League at the Y.M.C.A. Wednesday. Miss Evans was high for the three games with 432.

Larks.				
Shevlin	110	115		—265
Hayes	84		145	—229
Sister	110	154	137	—401
Evans, G.	150	162	120	—432
Clysdale	144	103	165	—412
Coon, W.		144	73	—187
Total	198	688	640	1926
Marigolds.				
McNevan	96	69		—165
Stenton	131	77	77	—285
Stinson	75		95	—170
Crookshanks	145	104	113	—362
Elliott	65		132	—197
Walker		40		— 40
Bennett		94	53	—147
Total	512	384	470	1366

CHURCH LEAGUE—Y.M.C.A.

George St. took all three games from All Saints on the Church League at the "Y" last night. Ash was high for three games with 530 and also had the high single with 228.

All Saints.				
Joy	135	161	116	—412
Lewis	176	142	174	—492
Beauclerc	105	115	140	—360
Rye	85			— 85
Gimblett	168	208	109	—485
Foy		139	139	—278
Total	669	765	678	2112
George Street.				
Borland	183	177	166	—526
Wason	117	154	207	—478
Hodgson	98	156	152	—406
Ash	150	152	228	—530
Ungall	219	168	161	—522
Total	741	807	914	2462

KIGHTS OF COLUMBUS.

At the Water St. Alleys last night Clancy shoveled Carson further into the cellar by taking three straight Clancy rolled high three with 552 High singles were rolled by Clancy with 216, Sullivan 179, Hickey 182.

C. Carson (Capt.)				
C. Carson	114	133	161	—408
B. Roster	99	147	115	—361
E. Sullihan	148	179	177	—504
S. Shaunessy	142	142	132	—416
Total	503	601	485	1689
M. Clancy (Capt.				
M. Clancy	178	216	158	—552
Reily	102	144	136	—382
O'Brien	79	97	140	—316
S. Hickey	182	170	162	—514
Total	541	627	596	1764

BANKERS LEAGUE

Nova Scotia won two out of three from Toronto at the Water St. Alleys last night by very narrow margins. D. Ackerman had high three with 503. High singles:—Ackerman 207 Wood 182 Herbison 177.

Toronto.				
F. Wood	111	140	182	—433
F. Herbison	177	142	162	—481
A. Profit	139	153	157	—449
Dummy	125	125	125	—375
Total	552	160	626	1738
Nova Scotia.				
C. Sedgwick	113	109	152	—374
L. Kearney	162	141	116	—419
J. Black	159	105	147	—411
D. Ackerman	125	207	171	—503
Total	559	562	586	1707

LEAGUE STANDING AT THE WATER STREET ALLEYS.

Mercantile League.

	Won	Lost	P.C.
Bell Telephone	9	3	750
Examiner	10	5	666
Westclox	7	5	583
Nashua Paper	9	9	500
Cressman's	8	10	444
Dentists	5	7	417
C. G. E.	6	9	400
Post Office	6	12	333

High Average.—
196—Ballard—Post Office.
195—Green—Dentists.
194—Glover—Examiner.

High three games—710, Parker, Nashua Paper.

High Single—286, Cairns, Examiner.

Ladies Mercantile League.

	Won	Lost	P.C.
C. P. C.	10	2	833
Quaker Oats	8	3	727
Westclox	6	5	545
Richard Halls	5	7	417
Examiner	4	8	333
Law Ladies	2	10	167

Brinton Carpet.

	Won	Lost	P.C.
Windsor	11	7	611
Dominion	9	9	500
Carltons	8	10	444
Ardebils	8	10	444

Knights of Columbus.

	Won	Lost	P.C.
McDonald	9	3	750
Clancy	8	4	666
Crough	7	5	583
Wolff	7	5	583
Giroux	6	6	500
Phelan	5	7	417
Kearns	4	8	333
Carson	3	9	250

Bankers League.

	Won	Lost	P.C.
Toronto	10	5	666
Commerce	13	8	619
Royal	11	7	611
Nova Scotia	11	10	524
Montreal (Geo. St)	9	9	500
Union	8	10	444
Montreal	7	14	333
Dominion	6	12	333

BOWLING AT THE WATER ST. ALLEYS NEXT WEEK.

Mercantile League.

Monday—Westclox vs. Examiner.
Tuesday—Nashua Paper vs. Dentists.
Thursday—C. G. E. vs. Post Office.
Friday—Cressmans vs. Bell Telephone.

Ladies Mercantile League.

Tuesday—C.P.C. vs Quaker Oats.
Wednesday—Westclox vs Examiner.
Thursday—Richard Halls vs Law Ladies.

Knights of Columbus League.

Wednesday Kearns vs Phelan.
Thursday—Clancy vs Crough.
Friday—Wolff vs Carson

Bankers League

Tuesday—Royal vs Montreal (Geo. St)
Thursday—Toronto vs Union.

Lady Bankers.

Tuesday—Caduceus vs Domroys.
Wednesday—Imps vs Bantams.
Brinton Carpet—Tuesday and Thursday.
Belmont Club—Monday.
Quaker Oats Ten Pin—Monday and Thursday
Examiner League—Wednesday.
Examiner Ladies—Monday.
Insurance Ladies—Monday and Friday.
Rebecca Ladies—Wednesday.

SMOKE SENATOR CUT PLUG
Deliciously Fragrant
VALUABLE COUPONS IN EACH PACKAGE AND TIN
15¢ packages
½ lb. tins

SANTAL MIDY
Easy to Take—Quick to Relieve
CATARRH of the BLADDER
Each Capsule bears name MIDY

DELIVERY WA GON DERBY

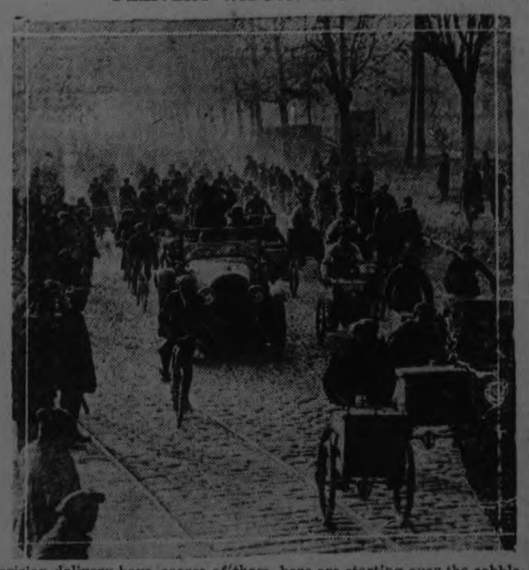

Parisian delivery boys, scores of them, here are starting over the cobblestones on their annual 50-kilometer race. Only the three-wheeled bicycle wagons are eligible.

BEATS POP GEERS' RECORD ON TRACK

Iowa Veteran at 84 Prepares For 65th Season in the Sulky, and "The Flapper" Is His Star Racer.

OSAGE, Ia., Dec. 6.—Old Pop Geers is gone. The Grand Old Man of the sulky was killed in action last summer. No longer will this splendid old figure grace the harness tracks of the country.

But another venerable has come to light to take his place, one John Kathan, who at the age of 84 is looking forward to his sixty-fifth year on the tracks.

In the matter of age and connection with tracks John even surpasses the record of the departed Geers. Kathan was driving horses at county fairs in New York state in 1838.

Along came the Civil War and Kathan enlisted in the Union Army. He fought at Bull Run and the Wilderness. When the war ended he came to Iowa and drove a stage coach over the hills, from town to town.

Eventually the racing sport was restored and Kathan gave up his coach and went back to his first love. Last summer he drove 14 races and proved his skill by finishing a bang-up second in two of them.

"And if I'd had any kind of luck I would have won hands down," chuckles the veteran.

Kathan is training three young colts from which he expects great things next season. One of them he calls "The Flapper."

"I haven't any grudge against the young gals who bob their hair and paint their lips," admits old John. "Fact is, I rather like 'em."

So don't ask the reporter why old John named the best-looking colt of the three "The Flapper".

The NUT CRACKER BY JOE WILLIAMS

ALL-AMERICAS NO. 2 (BASEBALL)

OTIS P. SAPP: Who on finding that his hot dog was mustarded on only one side returned the barking beast and demanded an equitable compensation.

CONNIE McGRAW: Who admitted that if it really took brains to manage a ball club he would be back in Peoria sewing warts on pickles.

JOHN L. LEATHERLUNGS: Who sat though an 11-inning game without once getting up and shouting "Attaboy!"

BAD EYE O'BRIEN: Who on being praised for calling a close one at the plate right pointed out that it is human to err.

GLADYS GUSH: Who by the exercise of tremendous restraint, refrained from screeching in a high soprano voice when a foul ball hit the screen in front of her box.

GLASS ARM JAKE: Who told reporters that the error made by shortstop on a bunt in the seventh inning had nothing to do with his losing a 28-to-2 game to the Phillies.

TYRUS GUMFOOT: Who, although thrown out at second by 17 kilometers, leaped to his feet and congratulated the umpire on his efficiency.

PROF. SOCRATES WISE EGG: Who has writen papers on everything from the 'Reconstruction of the Universe" to "Whats 'Wrong With Ford Fenders," but who refused to be interviewed on "The Passing of the Spit Ball."

BILL SQUIRES: Who saw every game the old Baltimore Orioles played, yet concedes that the game as she is gamed today ain't so worsen.

BUNTS AND BINGLES: Well-known sporting writer who did not blame it on the "breaks" when the Blue Sox, picked to win the pennant, finished last.

MONEY BAGS McGOOF: Who declined to put circus seats in center field for a Sunday game, believing the overflow crowd would interfere with his outfielders.

SPORTS OF ALL SORTS

A recent chess tourney in New York drew $13,508 in admissions.

Charley O'Connell of Cleveland is being groomed to replace Benny Leonard in Billy Gibson's fighting stable.

Al Brown, the Harlem flyweight, is taller than any fighter in the game with the exception of the full-fledged heavyweights.

Marcel Sembalt, with 89 winning mounts, beat Guy Garner, American rider, with 80, out of top position on the French turf this year.

The Chicago White Sox must plug up the weakness at short, if the club is to improve its position in the race next season.

Ty Cobb believes Heilmann's slump in hitting last season was due to pressing. He was trying too hard to repeat as the league's leading batsman.

Ira Thomas, a brainy catcher when with the Philadelphia Athletics, has failed to deliver as a minor league manager. He's turned scout.

NEW CANADIAN PACIFIC

TORONTO TO WINNIPEG

36 1-4 HOUR FEATURE SERVICE

The new daily 36 1-4 hour Toronto to Winnipeg service just inaugurated by the Canadian Pacific Railway not only establishes a record in fast, convenient transportation but provides the traveller with a feature service to Fort William from both Toronto and Winnipeg inasmuch as the Winnipeg Special leaving Toronto at 9.45 p.m. every night and arriving in Sudbury at 5.30 a.m. arrives in Fort William at 11.00 p.m., leaving there 15 minutes later and arriving in Winnipeg at 9.00 a.m. The traveller is thus given a night and full day in Fort William.

Returning, the "Toronto-Montreal Special" leaves Winnipeg at 7.00 p.m. ,arriving in Fort William at 6.40 a.m., leaving 15 minutes later, arriving in Sudbury at 1.05 a.m. and in Toronto at the convenient hour of 8.35 a.m. The traveller is again given a night and a day in Fort William.

Direct connections are made by travellers from Winnipeg for all main points in Ontario, Quebec and East, which will receive the serious consideration of those who desire efficient service. Dominion Express shipments are delivered hours earlier which is also a feature.

The most modern equipment, including standard and compartment sleepers, dining and compartment-observation cars, are carried which, with the reduction in the running time and the courteous, efficient service by all employees, makes this new service pre-eminent as the last word in transportation.

Secure further information, tickets, reservations, etc., from J. Skinner, C.P.A., 343 George street.

23d-154.

NEW BOOKS AT PUBLIC LIBRARY

Gates of Doom—Sabatini.
Lion's Skin—Sabatini.
Strolling Saint—Sabatini.
Samuel Pepys—Lubbock.
Roman Pictures—Lubbock.
New Jerusalem—Chesterton.
Sir Henry Hawkins—Harris.
Four Men—Belloc.
Garibaldi and the Making of Italy—Trevelyan.
Collected Poems—Newbolt.
Golden Age—Grahame.
Minor Elizabethan Dramas, Comedies and Tragedies.
In the Country of Jesus—Serao.
Smugglers' Island—Kneeland.
Stories for the 7-Year-Old.
Stories for the 8-Year-Old—Chisholm.
Recompense—Keable (presented).
Keeper of the Door—Dell.
Girls' Own Annual—Klickmann.
Little French Girl—Sidgwick.
Mozart—Breakspear.
Brahms—Erb.
Haydn—Haddon.
Tchaikovsky—Evans.
Riceyman Steps—Bennett.
Chairman's Handbook—Palgrave.
Dr. John Clifford—Marchant.
Classified Quotations—Benham.
Modern Pig-Keeping—Jaques.
Ducks and Geese—Chatterton.
Kidnapped—Stevenson.
King Solomon's Mines—Haggart.
Dictionary of Musical Terms—Pulver.
Sea Hawk—Sabatini.
Marie Vee—Newton.
Suvla John—Deeping.
Young Felix—Swinnerton.
Anne's House of Dreams—Montgomery.
Rainbow Valley—Montgomery.
Pink Sugar—Douglas.
House of the Arrow—Mason.
White Fang—London.
Dream—Wells.
Passage—Foster.
Covered Waggon—Hough.
Rilla of Ingleside—Montgomery.
Americanization of Edward Bok.
Emily of New Moon—Montgomery.
Blower of Bubbles—Baxter.
Parts Men Play—Baxter.
Twenty Years After—Dumas.
Balisand—Hergesheimer.
Beauty in Religion—Royden.
Studies of Plant Life in Canada—Traill.

CANADIAN NATIONAL INAUGURATES NEW FAST SERVICE, TORONTO TO WINNIPEG, EFFECTIVE SATURDAY, DECEMBER 6TH.

Commencing Saturday, December 6th, "The National" now leaving Toronto 10.45 p.m., daily for Winnipeg, will leave at 8.45 p.m., daily, and arrive Winnipeg 9.45 a.m., on the second day, making the run in the remarkably fast time of 38 hours actual schedule. Canadian National will thus be enabled to offer to its patrons the fastest train over the shortest route between the Capitals of Ontario and Manitoba.

In addition to the Compartment-Library-Observation and Standard and Tourist Sleeping Cars now forming in part the Winnipeg equipment of "The National", the train will carry as usual the ever popular Toronto-Sudbury Sleeper and also a Standard Sleeping Car which will operate through between Toronto, Port Arthur and Fort William during the month of December.

Canadian National patrons are invited to make every use of this new service, in which are blended the most modern of travel requisites, comfort, safety and speed. 28-2-6

REGULAR

At 3 p.m. on the 30th of each month Edward Pilchard must leave his home to spend the night at the Meigs county (Ohio) jail. This is the unique sentence that was passed on him in March after his plea of manslaughter had been accepted in connection with the fatal shooting of his brother, William. He must make four more of these monthly trips to the jail.

SOLUTION TO YESTERDAY'S CROSSWORD PUZZLE.

GAMBLING AT CARDS

The mah jongg craze is beginning to wane. It still has millions of enthusiasts. And it will be popular for years. But cards are coming into their own again.

This runs true to history. Thousands upon thousands of gambling games have been invented. But invariably man goes back to "the greasy pasteboards."

When people play cards, they are handling a gambling device so many thousands of years old that the origin is lost in the mists of antiquity.

The very ancient Hindus had a game called "Chaturaji"—which, many experts believe, was the origin of playing cards. "Chaturaji" (the name of "four rajahs or kings") was really highly complicated chess.

Life to the ancients was a lottery. They symbolized this belief in the four divisions of cards—hearts for love out of which life is born, clubs for knowledge, diamonds for wealth, and the acorn or spade for death.

In the Middle Ages, card games took clearer shape. Hearts came to represent bravery. Spades represented swords. Diamonds signified shields. Clubs were symbolic of army provisions. It was a military age, and cards became games of war.

The four kings stood for the famous champions of long ago—David, Alexander, Julius Caesar and Charlemagne.

The four queens represented Argine, Pallas, Esther and Judith—who were, respectively, symbolic of majesty, wisdom, piety and fortitude. In some decks of cards, with a little imagination, you can discern these qualities in the facial expressions of the grotesque ladies.

The four knaves represented the gallant captains, Ogier, Launcelot, Lahire and Hector de Gallard.

But if you ask a Chinaman, he will tell you that his race invented cards thousands of years before these celebrated personages were born. To a Chinaman, cards represent the stars, the human virtues and, in their various combinations, about everything under the sun.

It's the oldest game, and it will be played when mah jongg and even baseball are gone and forgotten.

Beware

of Anti-Freeze Mixtures of unknown ingredients, for which exhorbitant claims are made and marvelous results are guaranteed.

Look up the instruction book of your car. The manufacturer warns you against Calcium Chloride, Alkaline and Saline solutions, as well as other injurious Anti-Freeze methods.

"Maple Leaf" denatured Alcohol mixed with an equal part of ordinary plain water, will not freeze at 30° below Zero, costs less, and gives better satisfaction than any other preparation offered.

It can be tested with the "Alco-Meter" and strengthened at will. This service costs nothing.

Stop where you see the Maple Leaf Alcohol sign for perfect non-freeze Service.

Armstrong Garage — Water St., Cor. of Brock, can supply motorists with Maple Leaf Anti-Freeze Alcohol and efficient service.

Warne Drug Co. — Get your supply of Anti-Freeze at our convenient, central up-town store.

Dawson & Johnston — We sell Maple Leaf Anti-Freeze Alcohol, and test Radiators Free. Cor. George and McDonnell.

Howson's Garage — We empty the water out of your car and fill up with Anti-Freeze. Drive right up.

Kingan Hardware — Maple Leaf Anti-Freeze Alcohol on sale. We would appreciate your orders.

J. W. WATSON — YES! We sell it! Maple Leaf Anti-Freeze Alcohol. Dependable lines of Tires and Auto Accessories. 446 George.

Selkirk & Elliott — Sell and recommend Maple Leaf Anti-Freeze Alcohol. Oriental Building, 171 Hunter. 'Phone 98.

GILLESPIE'S GARAGE — For guaranteed Maple Leaf Anti-Freeze Alcohol, plus service, call at 378 Aylmer street.

GREEN & REVOY — Formerly Evans' Garage, Cor. George and Smith, sell Maple Leaf Anti-Freeze Alcohol. All makes of cars repaired.

Capitol Entertainment

RICH in love and romance . . scenes of gorgeous splendor . . this story of the court of Russia is Pola's finest picture.

MON. TUE.

With ROD LA ROCQUE ADOLPHE MENJOU PAULINE STARKE

A Paramount Picture

Pola Negri

—in An—

ERNST LUBITSCH Production

"FORBIDDEN PARADISE"

WED. - THUR.

MILTON SILLS and NAZIMOVA in "MADONNA OF THE STREETS"

FRI. - SAT.

Harold Bell Wright's famous story of the West.

"WHEN A MAN'S A MAN"

Tonight: Harold Lloyd in "Hot Water"

HAREM STORY TRAILS PASTOR TO NEW JOB

UPPER LEFT—REV. H. M. FERGUSON. LOWER RIGHT — MRS. FERGUSON. INSET ARE S CENES SUCH AS THE MINISTER'S ACCUSERS DESCRIBE.

By ROY J. GIBBONS.

CHICAGO, Dec. 6.—The ghost of his past has cost Rev. H. M. Ferguson another pulpit.

Officials of the Mennonite church have just learned how he was dragged through the streets of Cedar Rapids, Ia., by an angry mob three years ago.

So the self-styled "dethroner of vice" is out of a job again.

The evangelist was invited to Lincoln, Ill., several months ago to fill a vacant pulpit temporarily. But he overstayed his leave, the ruling elders say.

Fearing he was gaining too strong a foothold with the little country congregations between Lincoln and Bloomington, the elders set out on an investigation of their own.

A committee of three consisting of District Superintendent W. S. Shelly, Rev. J. H. King and Rev. William Weaver went to Cedar Rapids to learn what they could of Rev. Ferguson's work there. And they learned a plenty, they say.

His former followers there, according to the committee, charged that Ferguson had:

Maintained a regular harem in his "Bible" school.

Exercised an almost mystic influence over girls and women of his flock.

Brought men, women and children from Ohio, Indiana, Nebraska, Missouri and Iowa to live in his colony.

Led them to strip themselves of all their possessions, transferring all of them to him.

Then invested the money, thus collected, in his own name.

Had immoral relations with the matrons in his dormitory.

Refused to pray for a dying child until its father had first given him $9,000.

Ferguson, at home here, denies the charges. His wife is loyal to him.

They declare the charges have been proven in court.

THEATRES

AT THE ROYAL.

A. S. M. Hutchinson's Famed Novel "The Clean Heart" at the Royal Monday

The mere announcement that one of A. S. M. Hutchinson's novels has been filmed is always good news to the reading public. The Royal has secured one of the first showings in Canada of "The Clean Heart" which all the New York critics agree is one of the outstanding productions of the year. The cast includes Marguerite De La Motte, Percy Marmont, Otis Harlan and the well known names. The film is unique in that it's a story of every day folk and yet it is different.

While it deals with to-day, there's nothing of the drab or the common place about it. It's drama without a villain, romance without a breath of sex suggestion. It teaches a powerful lesson without preaching. It's sheer entertainment.

It has romance, comedy, suspense, thrills, human interest, marvelous scenic effects. It's live, pulsating, interest-compelling; logical, yet replete with unexpected situations. Above all, it's intensely human.

It is A. S. M. Hutchinson at his best; J. Stuart Blackton, the producer, at his best; Percy Marmont, Marguerite de la Motte and Otis Harlan at their superlative best. It's a tested and proved picture.

It is a picture unusual.

The admission prices will remain as usual.

AT THE CAPITOL.

POLA NEGRI COMING IN "FORBIDDEN PARADISE"

Pola Negri's latest production for "Paramount," "Forbidden Paradise," directed by Ernst Lubitsch who made "Passion," and "The Marriage Circle," and featuring Rod La Rocque, Adolphe Menjou and Pauline Starke in the principal supporting roles, opens on Monday at the Capitol Theatre.

The picture is an adaptation by Agnes Christine Johnston and Hans Kraly of the popular stage success, "The Czarina," by Lajos Biro and Menyhert Lengyel, and marks the first professional reunion of star and producer since those memoral post-war days in continental Europe.

"Forbidden Paradise" is one of the most colorful and dramatic films which that famous pair have yet produced. Adding to their experience, and their mastery of technique during the two years which have elapsed since they separated in Europe, both Pola and Lubitsch brought to the filming of "Forbidden Paradise" a strength and deftness unknown in their European days — Result: — Screen entertainment of the highest order.

In the story Pola is the queen of a small Balkan principality, a masterful and efficient sovereign, who meets the intrigues and deceits of court life with an iron hand. She is a creature of extraordinary beauty and magnetism and possessing a decided penchant for handsome young men. Rod La Rocque is a soldier in the army at the front. Menjou is the queen's chancellor, her faithful servant and a diplomat of the highest order. Miss Starke is first lady-in-waiting to the Czarina.

A revolution is on foot and La Rocque, as Alexei, warns the queen but the chancellor attempts to discredit him. The Czarina falls in love with Alexei. Anna (Miss Starke) is heartbroken. Alexei learns from his fellow officers that with the queen he is more or less of a plaything. He is filled with a loathing for the Czarina, and joins forces with the revolutionists. The uprising is quelled and Alexei is imprisoned.

How he is eventually freed and finds happiness with Anna constitutes one of the most interesting productions shown in Peterboro in many a long day.

MILTON SILLS AND NAZIMOVA COME TO CAPITOL WEDNESDAY AND THURSDAY.

Milton Mills, famed as the star of "The Sea Hawk," and Nazimova, come to the Capitol next Wednesday and Thursday, in "The Madonna of the Streets."

"WHEN A MAN'S A MAN," FAMOUS STORY OF THE FAR WEST, AT CAPITOL NEXT FRIDAY AND SATURDAY.

Harold Bell Wright's well-known novel, "When a Man's a Man," comes to the Capitol Theatre next Friday and Saturday. This story has been one of the best sellers for many years, and on the screen is reported to be even more tense and thrilling than when read on the printed page.

AT THE REGENT.

SCREEN VERSION OF SUCCESSFUL BOOK AND PLAY FINISHED.

William Fox Produces "The Man Who Came Back," Directed by Emmett Flynn.

Another adaptation from a book and a stage play which scored marked success in both forms, comes to the public this season in the William Fox screen version of "The Man Who Came Back," which opens a three-day run at the Regent Theatre Monday. John Fleming Wilson wrote the novel which became a best seller immediately. Jules Eckert Goodman made it into a play which won Broadway and then the whole country. Now, Edmund Gould ing has written a scenario from which Emmett Flynn has directed a picture which promises to duplicate the success of the book and stage versions.

The story concerns the blacksheep son of a wealthy New Yorker. The youngster burns up Broadway and when it becomes too hot for him, is sent to San Francisco by his father to work in a shipyard. In the Golden Gate City he is shanghaied and eventually lands in the Orient.

The fall and rise of Henry Potter, the reckless devil-may-care American, weaves itself into a narrative so romantic and full of action that it might have been originally written for the screen. Needless to say, he does rise. But not until he has experienced the sting of defeat and the degradation of the underdog. He also learns the extent of a woman's sacrifice. And in the end, Henry Potter turns out to be a first rater in the real sense of the phrase.

A DOUBLE DROWNING.

Sixteen Children Left Fatherless as a Result.

COBALT, December 6. — Sixteen children are left fatherless by a drowning accidant in Larder lake last Friday, according to advices from the north.

Eli Thion, one of the victims, had eleven of a family, ranging from one year to 18 years of age, and his companion, Charles Moulding, a shoemaker of Larder Lake, leaves five young children. No trace of the missing men has been found.

NEW FORM TORTURE.

Sending Crossword Puzzles By Radio Now.

NEW YORK, December 6. — Just to further distract the puzzle-wracked brains of the American public, the London Daily News has sent by photo radiogram a cross-word puzzle direct from London.

The diagram only was transmitted by photo- radiogram on Friday while the numbers and synonyms came by regular radiogram. The solution of the English baffler will be transmitted on Monday night.

FABLES ON HEALTH

Whenever little Johnny became too talkative, Mr. Mann of Anytown would refer to him as "too mouthy."

However, Mr. Mann was a bit talkative himself.

So Johnny, like his father, came to associate the mouth with talking, and with nothing else.

Now, talking is not, and never was the primary function of the mouth.

Long before men conversed, they ate.

Food must tarry and be worked over before it starts on its journey to the stomach.

If the tongue were shown under a magnifying glass it would be found to have "taste buds," by which the various pleasant and unpleasant flavors are tested.

And there should be good, sound teeth for the proper mastication. Then enters saliva, which, when given a proper chance to act, brings important chemical changes. Thus the starch of bread is changed to a kind of sugar called maltose.

Food containing starch needs an abundant overflow of the salivary glands, and must remain in the mouth sufficiently long to give the saliva a chance to freely mingle with each portion of it.

The work of digesting food depends largely upon the preparation given by the mouth.

The moral is obvious: USE YOUR MOUTH FOR SOMETHING BESIDES TALKING.

At GRAND

next Thursday, Friday and Saturday.

Mary Pickford in "DOROTHY VERNON OF HADDON HALL"

From the romantic novel by Charles Major Adapted by Waldemar Young

a Marshall Neilan Production

Photographed by Charles Rosher

Mary Pickford never so supremely beautiful

Never so splendid a portrayal as that of the vixenish miss of eighteen who braves parental wrath, faces treachery, intrigue, and even treason, to wed her heart's choice.

Beauty marks every phase of this classic.

PLAN OPENS TUESDAY

All seats reserved

PRICES—25c and 35c.

Box Office open 10 a.m. to 9 p.m. 'Phone 565

IT PAYS TO ADVERTISE.

ST. PATS DEFEATED BY HAMILTON CREW

Toronto Fans Have Impression That Tigers Will Clean Up This Year.

TORONTO, Dec. 6.— (Canadian Press).—Hamilton looks like superteam of professional hockey, even with mighty Canadiens going better than ever. At least that is the impression Toronto fans got last night when they saw the fleet, yellow and black machine mow St. Patrick's down at every turn and win by 10 to 3. It was an exhibition of Scientific hockey that has seldom been surpassed anywhere. The visitors set a terrific clip from start, and at the finish were travelling just as fast "Red" Green was scoring star of the game.

Hamilton—Goal, Forbes, defense, Randall and Langlois, centre, Burch, wings, R. Green and S. Green; Subs Bouchard, McKinnon, Roach, Spring.

St. Patricks—Goal, Roach, defense Corbeau and Stuart; centre Adams, wings Noble and Dye, Subs: Reid McCaffery, Jackson, Speyer, and Andrews.

Referee Eddie O'Leary, Ottawa.

RENAULT DEFEATED.

Outpointed by Quintin Romero, Chilean Heavyweight in Ten Rounds.

BOSTON, Dec. 6.—(Canadian Press).—Quintin Romero, Chilean heavyweight, last night won decision in his ten round battle with Jack Renault of Canada. The boxing was done at close range throughout and Romero's advantage was slight.

Heavyweights battled through ten rounds on comparatively even terms South-Americans greater aggressiveness and effective left counting largely in final award.

POLI NEGRI AND ROD LE ROCQUE, IN THE ERNST LUBITSCH PRODUCTION, "FORBIDDEN PARADISE," AT THE CAPITOL, MONDAY AND TUESDAY.

"REGENT"

COMING MONDAY—BIG FOX SPECIAL

The Man Who Came Back

WITH

George O'Brien and Dorothy Mackaill

A Notable Book—A Great Stage Success—and a Screen Triumph.

TO-DAY—LAST SHOWING OF

"The Mailman"

VINCENT BEATS O'DOWD.

English Bantamweight Outpoints Opponent in 10 Round Bout.

HAMILTON, Dec. 6.—(Canadian Press).—Freddie Vincent, bantamweight, who arrived from England recently, outpointed Phil O'Dowd last night in a ten-round bout at the Grand Opera House. The pair weighed in at 119½, and were evenly matched. Vincent carried the fighting to the Columbus boy and took some stiff jolts from his left and handed as many back.

BOXERS SUSPENDED.

Five Charged With Appearing on Unlicensed Club's Card.

NEW YORK, Dec. 6.—(Canadian Press).—Five licensed boxers and their managers were suspended on Friday, pending a hearing by the State Athletic Commission. The hearing is the first step toward eliminating unlicensed boxing clubs from operating in violation of the state law.

The boxers were charged with appearing on the card of an unlicensed club, the Genesee Boxing Association in Utica, N.Y., Thursday night. The boxers are: Jimmy Downey, Ralph Monti, Harry Weber and Young Coogan, all of Syracuse, and Johnny ("Kid") Blair of Utica.

The commission on Friday communicated with the district attorney at Utica, and also the chief of police, asking them to investigate the activities of this outlaw club with the idea of bringing about a prosecution. In the event such procedure is recommended the boxers and their managers and all of the promoters of the club will be charged with committing a misdemeanor in violation of the Walker Law.

THE CLEAN HEART

OR "THE CRUELTIES OF LIFE"

PETES TO MEET FALLS MONDAY

Local Hockey Squad to Take Part in S.P.A. Series.

The Peterboro intermediate O.H.A. team will go into action on Monday night against Niagara Falls in the S.P.A. series at the Toronto arena, the earliest date on record in which a Peterboro hockey team has played a game. The Petes have been getting what practice the weather conditions would allow on the canal and while by no means in shape hope to give a good account of themselves against their old rivals of last season although the Falls team three weeks and with three or four exhibition games under their belts will be in mid-season form. The Petes squad will include Dwyer, Parker, McLeod, Collins, Ranger, Burgess, Rose, Bailey, Salmon, Foley and Le Pierie and subs will be freely used.

The teams will leave for Toronto on the 7.35 C.P.R. train Monday morning and will have a short work out at the Arena during the day.

HAND SAWS AND BUCK SAWS FILED AND SET 25c EACH.

Cross cut saws 50c each. Lawn mowers ground. Cutlery grinding. Umbrellas repaired and re-covered. Wm. Taylor, the Sheffield Cutler, 40 years practical experience, 219 Hunter street west. Phone 109J. tts

Automobile Chances

There are many of them for the carefully planning, prospective purchaser who takes advantage of the Want Columns in the Examiner.

What makes appeals to you most at present—would you like to get some particular style or kind of auto at a special price? Would you like to pick up a second-hand or a re-built car at a sacrifice price?

See what the Wants can do for you in accomplishing any of these automobile desires.

You may keep in close touch with automobile owners who will be interested in a chance to trade or sell their cars if you make the fact known through the Want Columns of The Examiner.

SCENE FROM "THE CLEAN HEART," SPECIAL PRODUCTION OF A. S. M. HUTCHINSON'S FAMOUS NOVEL AT ROYAL MONDAY, AT USUAL PRICES.

MORE---MUCH MORE THAN A MOVIE!

A Social Event

A. S. M. HUTCHINSON'S BEST SELLER

The CLEAN HEART

OR "THE CRUELTIES OF LIFE"

MARGUERITE DE LA MOTT

PERCY MARMONT

ROYAL No Advance in Prices

Mon., Tues., Wed., 2:30 and 8

BENNY LEONARD in 'Flying Fists' Series "SOFT MUSCLES"

LARRY SEMON in "Trouble Brewing"

WHAT NEW YORK THINKS OF "THE CLEAN HEART."

"During our screen career we have had two delightful surprises and one of them is Vitagraphs "The Clean Heart," etc.—Harriette Underhill in New York Tribune.

"I cannot see how anyone could improve on it."—Lovelia Parsons in New York American.

A surprisingly striking piece of work, quite different from all other special pictures."—F. Mordaunt Hall, New York Times.

Hutchinson Wrote "The Happy Warrior," "This Freedom," "If Winter Comes" and now "CLEAN HEART." If you demand the best don't miss this one. Positively no advance in prices.

LOCALS

SOCIAL DANCING.

Studio, Conservatory of Music. Private or class lessons. 'Phone 335 or 782-J. dtf

DR. T. P. McCULLOUGH,

Eye, Ear, Nose and Throat Specialist, 166 Brock St. Phone 36'V. dtf

W. O. W. NOTICE.

The members of Sherwood Forest Camp are requested to attend the annual election of officers on Monday evening, Dec. 8th.
3d-134-4608.

PYROLL.

Pyroll will keep the teeth, mouth and throat clean and free from germs. For sale by all dealers.
6d-2-4-6-9--13-4560.

MISS E. SMITH,

735 Water Street, Hairdresser — Shampooing, Manicuring, Massage. Combings or cut hair made up into switches or curls. Orders promptly done. 4d-6,13,20,27-4628

DO YOU NEED AN ACCOUNTANT?

If you want your books audited or adjusted; if not satisfied with your book-keeping system; if you want your income tax return prepared for this or other years, or want some dispute adjusted, H. K. Middleton, 'Phone 1353, office, 202 Charlotte St. dtf

ITS ALMOST HERE

Winter and snow and the time for laying up your car. Make your arrangements now for having it refinished. Our Mr. Shadgett is an expert and we use only the best material. Fitzgerald & Co., Brock and Water streets. 1d-134-7789

MAKE GINGER WINE

Ginger Wine, a refreshing and invigorating temperance cordial, is easy to prepare when you use Parke's Ginger Wine Essence. Just add sugar and water, can be used hot or cold. 25c and 50c bottles at Bond's Drug Store, corner George and Hunter streets.

MANGE CURE.

Clyde itch on horses legs cured by Dr. Kennedy's Mange Cure. For sale at all leading druggists, or sent post paid for $2.00 per tin.—M. P. Kennedy, V.S., Lakefield.
13d-t.t.s.

CARD OF THANKS

Mr. and Mrs. Thos. A. Lang wish to express their sincere thanks to the attending doctor, also the nurses of Nicholls Hospital for their kind attention and to all friends for flowers and fruit sent, and sympathy and kindness shown during 'Mr. Lang's illness.

RALLY MEETING.

A rally meeting of the Well Babies' Clinic will be held in the rooms of the G. W. V. A. Hall on Tuesday afternoon, Dec. 9th, from 3 till 4 o'clock. Tea will be served by the King's Daughters. All mothers are invited to be present with their babies. Free to all.

CHRISTMAS PRESENTS.

A Christmas present which little tots, junior boys and girls and senior girls will enjoy is a ticket to the Y.W.C.A. activities. 'Phone 223 for full particulars about the various classes. 1d-134-4635

TYPEWRITER REPAIRING.

We have disposed of our repair department to Mr. E. K. Catton, an experienced typewriter mechanic, who now has full control and responsibility for all repairs. We sell and rent typewriters. — **Typewriter Service & Supply Co.,** 333½ George Street. 'Phone 229W. dtf

FINEST ASSORTMENT OF KNIVES AT TAYLOR'S.
25c TO $4.00.

Also Kitchen Knives, Clippers and Scissors, King Cutter Razors, Boy Scout Knives and Children's Umbrellas. Ladies' and Ge s' Umbrellas. 219 Hunter Street West.
6d138 4612

AUCTION SALE.

Mr. Harold Snowden's, ½ mile west of Jackson Park, on Tuesday, Dec. 9th, at 1.30 p.m. Pair driving mares, 1 cow, spring calf, 12 hens, 5 tons hay, spring truck, disc, buggy, cutter, scuffler, plow, harness, robes, scales, posts, steel piping, brooder, stoves, dining-room suit, parlor suit, rugs, etc., etc.—W. J. Hancock.
4d-1,3,5,6-4542

AUCTION SALE

Horses, cattle, feed and implements of Mr. Geo. Martin, Sherbrooke Street West, Peterboro: 1 Bay mare, 1 grey and 1 chestnut horse, 1 young cow, 3-year-old heifer, 1 grey cow, 30 geese, 1 brood sow, 6 young pigs, 1 pair of turkeys, 18 geese, 1 stack of hay, 1 mower, 1 horse rake, 1 set of harrows, 2 democrats, 1 walking plow, 1 horse plow, 1 top buggy (new), 1 open buggy, 2 scufflers, steel wheelbarrow, pleasure sleigh, 2 sets toboggans (1 set new), 2 separators, 60-egg incubator, 1 set single, 1 double harness, 200 cabbage, 25 bushels of carrots, 2 frame buildings, hay rack, other goods, too numerous to mention. Sale on Thursday, December 11th, at one o'clock. $15.00 and under cash. 3 months' credit. — R. H. Alford, Auctioneer. 3d-3,5,6-4572

Ordnance inspection requires that all uniforms and equipment must be returned to stores not later than Wednesday next Dec. 10th.

Action will be taken against those who do not conform to this order.

LEON FRAZER, Major.
O. C. Peterborough Company.
2d 135 4631

CARD OF THANKS

Mrs. Alvah Wilson and family wish to express their heartfelt thanks to all who in any way showed kindness to or sympathy with them in their recent bereavements.

EXHIBITION OF HOMESPUNS.

The Weaving Club of the Women's Art Association will hold an exhibit and sale of homespun materials and handicraft articles on Wednesday, December 10th, afternoon and evening, at the Conservatory of Music. Tea served from 3 to 6 and from 7.30 on. Admission: Fifteen cents. 2d-135-4634

SALE.

The Salvation Army will hold a Sale of Work in the Junior Hall, Aylmer Street, Tuesday and Wednesday. The band will provide music in the evening. Hot meat pies and refreshments will be served. Doors open Tuesday afternoon 2 o'clock. 2d-135-4632

NOTICE.

The Annual Meeting of the Ladies 'Auxiliary of the G.W.V.A. will be held Monday evening, Dec. 8th. Every member is requested to attend. Nomination of officers for the ensuing year will take place. Supper served at 6.30 sharp.
1d-134-4629

PIANO RECITAL

The public is cordially invited to a Piano Recital by pupils of Bessie Elcome, A.T.C.M. assisted by Miss Helen Ross, reader, pupil of Mrs. McKee Bingham and Miss Violet Davidson, pupil of Dorothy Allan Park, Tuesday evening, December 9th, 1924 at eight o'clock in the Conservatory of Music Hall.
1d 134 4637

SPECIAL DISPLAY

Trebilcock Bros. are this season making a special display of four different books of verse by Alice Roger Collins, formerly of Peterboro. Miss Collins is a fellow of the Canadian Academy of Music and a regular member of the Canadian Authors Association. Don't fail to see her dainty gift booklets.
1d-134-4638

CARD OF THANKS.

Mrs. J. Slaughter and Family, of 596 Donegal Street, wish to thank the many friends and neighbors, also the Ladies of the G. W. V. A., for their kindness shown to her during the illness of her husband, who returned unexpectedly from Christy Street Hospital, Toronto, where he has been under medical treatment, also those who sent books, etc., to the Hospital.

HELD A BAZAAR.

The annual bazaar of Trinity Church Mission Circle was held in Reid Street hall yesterday afternoon and evening, with a very good attendance. The hall was artistically decorated the different ooths arranged with an eye to a very pretty effect in the delicate color scheme adopted. Mrs. M. E. Parker, president of the Circle, acted as general convenor. The candy counter, with cream and mauve streamer decorations, single 'mums, and dainty little boxes for the sweet wares, was in charge of Miss Olive Armstrong; Mrs. B. L. Brown had the sale of aprons, in an orange and white section; with painted flowers as a centrepiece; Miss Alice Carver sold the home-made cooking at a booth arranged with bright orange and white paper; Miss Marion Adams had the fancy work at a striking table decorated with yellow and blue paper and butterflies in the same hues; and Miss Shirley Clow was in charge of the handkerchief sale, a small section centred with big 'mums, and topped by gay Japanese umbrellas. The tea-room was supervised by Mrs. H. Grey, and was effectively arranged with a background of Christmas evergreens, tall stands holding artificial pink cherry blossoms with the same pink blooms and blue shades on the lights.

TRUTH VERSUS ERROR.

The greatest issue that affects every human being is centred in the one unique personage, "Jesus." Jesus said, he was the living bread, which came down out of heaven; if any man would eat of this bread he would live forever. John 6:51. The symbolical words "eat" and "bread" are easily understood by comparison with the eating of bread that sustains life only for a limited time Jesus is the image of the invisible God, the firstborn of all creation Col 1 :5 He said "He that seeth him seeth the Father." John 14:9. False teachers belittle the mighty Son of God, "the only begotten of the Father." 1 John 4:9. Psalm 2:7. He is the Saviour of the world. 1 John 4:14. He is the last Adam. 1 Cor. 15:45. Jesus comes not only to release all mankind from death, the penalty of sin, by the resurrection; but he was sent to proclaim the acceptable year of the Lord (the time of the restitution of all things.) Luke 6:19. What Jesus has done and will do for our race it is impossible for anyone at present to tell you. A synopsis of what Jesus is and what he is to us is conveyed to us in his own words. "I am the way, the truth and the life."—M. T. Butcher. 1d134 7794

LATE WANT ADS.

FOR SALE—A BASSWOOD CANOE, nearly new, will sacrifice for nearly half-price. Apply Madden Howard, junior, Hiawatha, Rice Lake.
6d-139-7805

FOR SALE, PORTABLE HEN HOUSE also Boys Hockey Boots and Skates size 3; also, Radi-Optican for reproducing Postcard snaps cartoon, etc. with electric light. 259 Perry street.
2d-136-8706

FOR RENT—GARAGE, WEST END. Phone 2018f. 3d-136-7807

FOR SALE—LARGE HEATER WITH Oven in good condition. Phone 758w Apply 208 Perry.
3d-136-7808

BOARDERS WANTED—TWO MEN who will room together, also, 1 for single room. All conveniences. Apply 438 Roger. Phone 1441f.
3d-136-7809

FOR SALE—MEDIUM SIZE QUEBEC Heater, nearly new; 1 iron pump, nearly new; 1 delivery wagon. Phone 1946w. 6d-130-7810

FOUND-STRAYED — BLACK AND White beast on the premises of J. J. Northey, Lakefield.
3d-136-7811

XMAS GIFTS

Gifts For The Ladies:—

Diamond Rings
Diamond Bar Pins
Diamond set Bracelets
Pearl Beads
Onyx Rings
Pearl Rings
Mesh Bags
Manicure Sets
French Ivory
Tortoise Shell Sets
Umbrellas
Pens and Pencils

Gifts For The Men:—

Gold Cuff Links
Diamond Tie Pin
Gold Watches
Diamond Rings
Waldermar Chains
Signet Rings
Ruby Rings
Walking Canes
Umbrellas
Waterman Pens
Eversharp Pencils

We will engrave and box the gift nicely and hold same for you until 'Xmas.

WARNE BROS.
"DIA OND HALL"
349 George - Phone 880

TO COST TEN MILLION.

Canadian Dredging Co. Gets Contract For Construction Work on Welland Canal.

MIDLAND, Dec. 6.—(Canadian Press).—A contract for the construction of Section No. 7 of the Welland Canal was awarded at Ottawa to the Canadian Dredging Co. This company has just finished Section No. 5. The new section runs from Welland to Port Colborne. The contract price is in the neighborhood of $10,000,000. D. S. Pratt of Midland is managing director of the Canadian Dredging Co. and N. L. Playfair, secretary-treasurer.

ST. ANDREW'S CHURCH.

The bright Sunday school hall auditorium at St. Andrew's Church made a pretty location yesterday afternoon for the small sale and tea held there under the auspices of the Ladies' Aid Society of St. Andrew's Church. The half dozen booths were arranged very suitably and were decorated with green and red paper arches and Christmas wreaths. The ladies had quantities of dainty wear for Christmas gifts and a goodly supply of home-made candy and cooking, the latter sale including some excellent home-made bread. A dainty tea-room was arranged on the stage, the tables centred with bright red carnations and lighted red candles. The president of the Society, Mrs. F. L. Robinson, acted as general convenor, and also had charge of the fancy work booth, assisted by Mrs. Stacey. Mrs. M. Wilgar and Mrs. Wm. Stevens had the sale of home-made cooking; Mrs. J. K. Hughes and Mrs. R. A. Carmen sold candy at a dainty little table, crossed by rose paper, with rose holders for the sweetmeats; Mrs. J. Tremain and Mrs. Geo. Johnson had the apron sale; Mrs. J. H. Edmison and Miss Maude Edmison were in charge of the display of pillow-cases, and Mrs. F. Weir and Mrs. M. T. Breckenridge had the manufacturers' samples booth. The tea-room was in charge of Mrs. C. Banks, assisted by Mrs. F. Raines, Mrs. W. J. Young, Mrs. R. I. McWilliams and Mrs. B. F. McNeeley. Tea was poured by Mrs. G. A. Gillespie.

OFFICERS ELECTED.

A meting of Sunbeam Circle No. 17 held in the Foresters' Hall on Friday, Dec. 5, when the following officers were elected:

Past Chief Comapnion—J. Record.
Chief Companion—J. Shand.
Sub. Chief Companion — C. M. Bacon.
Secretary—Miss Martin.
Asst. Secretary—J. Terrace.
Treasurer—B. Rummary.
Right Guide—A. Johnston.
Left Guide—R. Hendry.
Inner Guard—Thelma Livingston.
Outer Guard—Mary Carros.
Chaplain—Fillian Barton.
Pianist—M. Wilson.

HIJACKERS RAID RARE WHISKIES

$800,000 Worth of Fine Liquor Taken Despite Steel Doors and and Soldiers.

INSIDE JOB?

CHICAGO, Dec. 6. — (Canadian Press).—A band of hi-jackers raided a $3,000,000 hoard of fine liquors in the United States army warehouse here and stole rare whiskeys and wines of an estimated value of $800,000 early last Sunday, according to Robert R. Levi, United States Marshal.

The robbery, discovered on Monday, was kept secret until last night when Federal agents questioned more than eighty soldiers and other Government employees, some of whom were supposed to guard the store.

Fifteen steel doors were cut away, and padlocks and bolts smashed by the raiders to give the impression, investigators said, that there had been no inside assistance.

Deputy Marshals maintain a week day business hour guard but were not on duty nights.

The headquarters department of the Army, to whom the warehouse belongs, was required to maintain a 24-hour watch of armed soldiers, however.

U.F.O. CLUB MET.

Annual Meeting Held on Tuesday Evening, December 2nd.

The Peterboro U.F.O. Club held their annual meeting in the Club rooms, Simcoe street, on Tuesday evening, December 2nd.

The secretary gave the report of the year's business which showed the club to be in a good financial condition.

The membership has increased 25 per cent. There has also been a large increase in business done by the club.

The auditors' report was read by the secretary. The president gave a report of his work and thanked the executive and the members for their support during the year.

Mr. W. R. Shields took the chair during the election of officers, which resulted as follows:

President: E. A. Scott.
Vice-President: C. E. Moore.
Sec.-Treas.: J. Harold Lewis.
Directors: W. R. Shields, Smith; T. Petrie; W. W. Dawson, Otonabee; A. Armstrong, Smith; Harvey Webber, Monaghan; Members of Shipping Board, C. E. Moore, Bruce Savigny.

Delegates to convention are Mr. J. H. Lewis and Mr. V. S. Milburn.

TUXIS CONCLAVE AT ST. ANDREW'S CHURCH

On Thursday evening the "Tuxis Boys" of the city churches gathered in St. Andrew's lecture hall for their first conclave of the season.

The opening ceremonies were in charge of the group from George Street Church, after which Mr. Reg. Cuffe gave a talk on "Badge Winning", which proved very helpful.

The physical part of the Tuxis program was exemplified in an excellent manner by the group of Knox Church under the leadership of Mr. Arthur McLeish and St. St. Andrew's group had charge of the group games which were very interesting.

Refreshments were served by members of the different groups, and after a sing-song the conclave was closed by "Big Chief Miller", with the boys voting it the best conclave ever held in the city.

Society

Mr. Harry Long returned to the city last night after spending the past two weeks at Ross Manor, River Bend, Corbyville, the guest of Mr. and Mrs. G. A. Ross.

Mrs. M. Horsfield and Miss Agnes Horsfield, 220 London street, left last night for an extended visit with relatives in England. They will sail from Halifax on Sunday on the C.N.R. steamer "Regina."

"The more Anti-Toxin—The More Death"
"It is not only useless—but it is a most Dangerous Drug"
—Dr. Walter Hadwen, M.D., J.P.

WARNING TO PARENTS

Read the story of Dallas and other cities, and see how children have been killed and others injured by the
DEADLY SCHICK TEST
JOIN THE MOVEMENT FOR MEDICAL LIBERTY
and refuse to allow vaccine and serum manufacturers to exploit your children.
ANTI-VACCINATION LEAGUE OF CANADA
2540 Dundas St. West, Toronto
d2 134 7758

WANTED

50 Autos

To be painted, varnished or enamelled.

We have secured the large, steam-heated, upper storey of Snowden's Garage, 196 Simcoe street, and can take good care of 20 cars at once. Air brush equipment being installed. Work guaranteed and prices absolutely right.

W. J. KOSTER — 'Phone 1346
8d-1-3-6-10-13-17-20-27-4544.

ANNUAL MEETING OF L.O.B.A. 525

Sister E. Staples Elected W. M. of Eastern Star Lodge.

Eastern Star L.O.B.A. No. 525 elected their officers for the ensuing term at a largely attended meeting held in Victoria Hall on November 5th. The W. M., Sister R. Sexsmith, presided during the meeting and requested Bro. F. Brown, District Master to conduct the election of officers. He appointed as scrutineers, Bro. H. Freeman, J. Brown and L. Lilley.

The following were elected:
Sister E. Staples—W.M.
Sister E. Brown—D. M.
Sister M. Frost—Chap.
Sister F. Brown—Rec.-Sec.
Sister F. Hill—Fin.-Sec.
Sister M. Sexsmith, Treas. (accl.)
Sister A. Huffman—Dir. Cer.
Siser G. Trennum—1st Lec.
Sister E. Doig—2nd Lec.
Sister V. Bertrand—1st Comm.
Sister P. Lockie—2nd Comm.
Sister F. Hilliard—3rd Comm.
Sister R. Sexsmith, 4th Comm.
Sister R. Guthrie—5th Comm.
Sister M .Hill—Inner Guard.
Bro. W. Bertrand—Outer Guard.
Bro. J. Brown—Guardian.
Bros. F. Brown, L. Lilley, Auditors.
Sister Gwen Nicholls—Pianist.
Sister P. Lockie—Flower Comm.

On December 3rd, after the regular routine of business, the above officers were installed by Bro. Fred Brown conducting the same, assisted by Sister G. Nicholls, A. Huffman and Bro. L. Lilley.

At the conclusion of the installation, Sister Rose Sexsmith was presented with a Past Mistress Jewel and an appropriate address, the presentation being made by the District Master, Bro. F. Brown, after which Sister Sexsmith made a suitable reply. Short addresses were also given by the newly elected officers.

After the close of the meeting the lodge were entertained to luncheon by Sisters E. Staples and R. Sexsmith, assisted by F. Hill, J. Gerrard and M. Hill.

POLICE RAID COMMUNISTS.

Paris Authorities Open Campaign With Search For Documents.

PARIS, Dec. 6. — (Canadian Press).—The police opened a campaign against the Communists this afternoon by surrounding and raiding what is called the "Soviet Agency" headquarters at Bobigny, an eastern suburb of Paris, with the expectation of finding important documents.

DEBT INCREASES.

OTTAWA, Dec. 6. — Owing to heavy interest payments on public debt total net debt of Canada increased by $35,405,272 during November. Net debt is now $2,411,754,347 on November 30th, 1923, stood at $2,414,641,424.

A. E. GREENLAW

RECITAL

Assisted by MISS EDWINA PALMER, Violinist, MISS AGNES LOGAN' Pianist.

St. Paul's Church, Monday, Dec. 8th
(Under Y.M.C.A. Auspices)
TICKETS - 35c

Your Income

Your income depends upon your output. Your output depends upon your health.

As long as you have a fifty per cent. efficient human machine you need not expect your employer to pay you for a hundred per cent. output.

Build your body up to perfect health and you will find that your mental power, your general efficiency and your daily output of work will rapidly grow greater and your income will increase.

Ninety per cent. of the plodders need only better health to put them into the progressive class. One of the most important steps towards attaining good health and greater efficiency is to be sure your spine is normal.

The spine is the line-shaft of the body. A strong, healthy and efficient body and a normal spine go together. Chiropractic Spinal Adjustments will aid in restoring your spine to normal alignment, and then by living in harmony with natural laws you can increase your earning power, and also feel the real joy of living.

INVESTIGATE CHIROPRACTIC NOW

DR. M. C. GOODWIN
CHIROPRACTOR
Palmer Graduate — Lady Attendant
206-8 Barrie Building. — 'Phone 681
Hours 10 to 12 a.m. 2 to 4 and 7 to 8 p.m.
Office closed Tuesday and Thursday evenings.

DIED

MORPHET.—On Saturday morning, at Nicholls Hospital, Edmond Windsor Morphet, in his 77th year. Funeral private on Monday, 8th December, at 2.00 p.m., from the residence of his son, 458 Hunter Street West. Please omit flowers.

BARLOW—This morning at 9 a.m. Margaret Ann Kennedy, wife of Walter C. Barlow, in her 76th year 288 Sherbrooke Place.
Left to mourn her loss are her husband and one daughter, Mrs. Alice M Bradshaw, 288 Sherbrooke Place, Peterboro. Funeral private, announcement later.

IN MEMORIAM.

KENNEDY.—In loving memory of our dear Gordon, who passed away Dec. 6, 1921.
—Inserted by Parents, Brothers and Sisters.

IN MEMORIAM

GILES—In loving memory of my dear Mother, Priscilla Giles, who passed away December 6th, 1923.
Home to Jesus, home to glory,
Every wave of trouble o'er;
She is now with other loved ones,
On that happy peaceful shore.
—Sadly missed by her daughter, Irene.

We'll Repair the Leaky Radiator

WE HAVE the modern equipment to do all kinds of Radiator Repair work. Our men are skilled in this line.

WORK GUARANTEED PROMPT SERVICE

Gillespie's Garage
Phone 950 - 378 Aylmer

YOU WILL NEVER WAIT AND SHIVER--FOR THE COAL THAT WE DELIVER!

McCARTHY & JOHNSTON'S COAL QUARTETTE

OUR speedy delivery is the talk of the town. If you have your coal delivered now you won't have to worry about it when winter comes and you'll save considerable more than the interest on your money. Doesn't this proposition interest you?

McCarthy & Johnston
111 Hunter Street, East.
Phone 96.

Mr. and Mrs. R. J. McWilliams and Mr. and Mrs. A. R. McWilliams have returned from a motor trip to Rochester, where they attended the wedding of Francis Pethick, son of Frank Pethick.

FESTIVAL OF CAROLS

A CHRISTMAS PLAY
under the direction of Mrs. W. McKee Bingham, Presented by
THE STUDENTS OF
The Conservatory of Music
IN THE CONSERVATORY HALL,
On FRIDAY, December 12th, 1924
Commencing at 8 o'clock Sharp.
ADMISSION 25 CENTS
3d 6 9 11 4639

VISIT
W. LAWSON'S
PIANO SHOW ROOM
144 Hunter Street.

COAL or COKE

Always ready to serve with Highest Quality Fuel. That's our business. TRY US!

W. SCOTT CO.
'Phone 264W - East City

'Phone Johnny-on-the-Spot for Coal—703.

ANTHRACITE COAL
ALL SIZES
SOLVAY COKE
Pocahontas Nut $12 ton
the faultless fuel $12.50 ton
Body Hardwood, Hardwood Slabs and Soft Wood
HODGSON BROS.
COR. DALHOUSIE AND BETHUNE

Chamberlain's Weather Strip

Keeps out the cold and drafts from your windows and doors, and saves fuel. Orders promptly attended to.

J. H. VANCE
773 AYLMER STREET
PHONE 1292

LOCAL OFFICE
International Correspondence Schools, Canadian Ltd.
136 Hunter Street. Near Post Office
Office 'Phone 376 House 699J
W. J. DONOVAN, Dis. Manager
m w f 4317

DR. N. D. FOOTE
Chiropodist and Foot Specialist
Special treatment for corns, bunions, ingrown nails, fallen arches, and all abnormal foot conditions.
107 BARRIE BLDG.,
Office 1730W; Residence 1449J
'Phones:—
Hours:—9-12; 2-5.30
Evenings—By appointment.

Dr. Goodwin
Chiropractor
PALMER GRADUATE
106-108 Barrie Building.
Lady Attendant. 'Phone 431
Hours: 10-12 a.m., 2-4 and 7-8 p.m.
Office Closed Tuesday evenings, and Thursday afternoon and evening.

LORGNETTES
Indispensable for Shopping and Evening Wear.
We have a large assortment.
Prices reasonable.
A. A. FOWLER
Phm.B., Eye Specialist,
Ground Floor. - - -373 George Street.

Hairdressing!
The Social Season
is upon us again, and if you do not observe thorough and careful attention you will soon notice that both your Hair and Skin show the effects of late hours.

OUR BEAUTY SHOP will help you to look your best and preserve your good looks.
The MERRIAM Hygienic Beauty Parlors
313 George Street, Peterboro.
'Phone appointments 1182.
This parlour is quite warm and on the ground floor.

DR. H. ROBERTS
D.C., Sp.C., Ph.T.D.
CHIROPRACTIC SPECIALIST
IRIDOLOGY — NATURAL DIETETICS — URINALYSIS
Office Hours: 10-12 a.m., 2-5 and 7-8 p.m., and by appointment
'Phones: Office, 2254; Residence 602. Lady attendant.
BANK OF TORONTO CHAMBERS — PETERBOROUGH.

Courteous Salesmen
Clean Outfits
Efficient Service
Are Important Factors
in Serving Our Numerous Patrons
With Stock's Bread.
Are We Serving You?

STOCK'S BREAD LIMITED
Telephone 630

POLA NEGRI
in a drama of the Russian Court
" Forbidden Paradise "
CAPITOL

The Evening Examiner

VOL. LV., No. 134 — PETERBOROUGH, MONDAY, DECEMBER 8, 1924 — PRICE THREE CENTS

PROBABIL... THREE
Strong winds and ... east and south-east, with ... day: North-west gales a... colder with snow.

Get Your Solid French Ivory at Bond's Drug Store

Full assortment of latest designs, heaviest quality, gold and silver combinations, prices no higher than inferior grades

DEMOCRAT GAIN SEEN IN GERMAN VOTING SUNDAY

First Returns Last Night Disclosed Swing to the Liberal Groups.

FOR THE REPUBLIC.

General Ludendorff's Nationalists Lose Heavily in Former Strongholds.

BERLIN, Dec. 8. — (Canadian Press).—Germany went to the polls Sunday to elect a Reichstag and a new Prussian Diet. The three Liberal parties— Socialists, Clericals and Democrats—led by Chancellor Marx have centered their efforts on the defence of the Republic, as opposed to the Nationalists, led by Admiral Von Tirpitz and Count Von Westarp; Stresemann's German People's party and the Fascist party under General Ludendorff.

A survey of scattering returns from more than 75 metropolitan and provincial election districts late last night credits the Socialists with heavy gains over the Communists. The Democrats are also liberally exceeding their vote of last May, while the German People's party appears to be absorbing the vote lost by the German Nationalists.

The future of Liberalism in Germany and the ability of Germany to keep unimpaired the continuity of her post-war economic recovery will be heavily influenced by the outcome of the voting for the new Reichstag and the Prussian Diet.

If the Prussian reactionaries, who are the traditional and irreconcilable foes of German Democracy, are decisively repulsed in their cherished ambition to acquire control of the Prussian Diet and the National electorate returns a Reichstag which will be definitely dominated by Socialists, Democrats and Clericals,Germany will be enabled to settle down to a concerted and co-ordinated attempt to work out her political, economical and Social salvation along the hard and fast rules laid down by the Dawes reparation plan.

While this plan has been formally accepted and has been in operation for three months, a government which failed to command a clear majority in parliament would constantly find itself at the mercy of growing oppositional elements, comprising not only the German Nationalists and Communists, but also the habitually uncertain German People's Party.

The provisional final results of yesterday's Reichstag elections are:

Social Democrats, 127 seats.
German Nationalists, 104.
Centrists (Clerical), 67.
German People's Party, 50.
Communists, 44.
German Democrats, 31.
Bavarian People's Party, 19.
Extreme Nationalists, 14.
Economic Party, 10.
Farmers' Party, 4.
Hanoverians, 4.
Other Parties, 8.

GIVE GLASSES.

The giving of glasses at Christmas, is becoming more popular every year, they are useful and always appreciated. Our plan is to make any style that you order, and fit them with temporary lenses, then after the holidays to examine the patients eyes and fit the correct lenses without further charge. See W. H. Lacey Optometrist, 410 George St.

Want to find someone who sews?
Quick, a nice want ad compose.

WRITE A WANT AD

If inconvenient for you to call at the Examiner Office, 'phone 1900 and and give you the cash rate, 1c per word, figure or letter first insertion, ½c. per word for subsequent insertions.
We will call for the advertisement
All orders in before noon to be called for will appear same day.

NOT WANTED BY STEPMOTHER

So Little Jimmie Was Put in Box Car and Deserted—His Father Remained With Wife.

JIMMIE MILLNER.

MEMPHIS, Tenn., Dec. 8.—Three-year-old Jimmie Millner's stepmother did not want him.

She told her husband, Walker Millner of Colliersville,, Tenn., he had to choose between Jimmie and her. And Millner did.

He brought little Jimmie to Memphis and took him down to the railroad yards and put him in a box car. Switchmen found him there.

The father is in jail, charged with abandonment. Mrs. Millner was arrested, too, but released when it was found she could not be prosecuted under the Tennessee statutes.

"They can keep him in jail until he rots," she told deputy sheriffs who went after her. "But I'm not going to let that brat come back to my house.

"Why, just the other day the thing laid out on the wood pile and yelled all day long! I'm not going to be bothered with no such thing as that."

And Millner insists he is going back to her as soon as he "gets out of this."

Meanwhile little Jimmie has found a home in General Hospital. There he awaits adoption by some other family.

Officials at an orphanage remembered the child had been left with them for a while last summer. They recalled him easily by the fact he had only one eye. The other one was removed in an operation a year ago.

Chickens Hatch Out Despite Chilly Weather

MILTON, Dec. 8.—(Canadian Press.—When Charles Post of Trafalgar Township was walking around his garden toward evening yesterday he discovered 11 newly hatched Plymouth Rock Chicks. The mother hen had made her nest in the long grass where she had hatched out the chickens in spite of the chilly nights.

CEMENT RELATIONS OF TWO COUNTRIES

Austen Chamberlain Visits Italian Notables and Reaffirms Good Will.

ROME, Dec. 8. — (Canadian Press).—Austen Chamberlain, British Foreign Secretary, here to attend the sessions of the League Council, had a busy day yesterday.

He had a conversation with King Victor Emmanuel in the morning, which was of an exceedingly cordial character, followed by a Royal luncheon in his honor at the Quirinal.

For the second time Chamberlain conferred with Premier Mussolini at the Foreign Office, and the two statesmen discussed intimately questions particularly interesting to Britain and Italy.

The British Embassy issued a communique dealing with this conference, which lasted an hour and a half, the discussion being carried on in a spirit of warm friendship, and, says the communique, "the possibility was established of a common line of action, and the intention of closer collaboration, in accordance with the traditions of the two countries, was affirmed."

Mussolini, Tittoni and other members of the Italian Cabinet attended the banquet at the Embassy last night, given in honor of Chamberlain and the British and Italian delegations to the Council meeting.

THOUSAND AGITATORS ARRESTED ON SUNDAY

Communists Strike Back, Slaying Popular Police Officer—Many Deported.

(By A. L. Bradford, United Press Staff Correspondent).

PARIS, Dec. 8.—More than 1,000 foreign agitators have been arrested in a sweeping week-end drive against Communists—a move by the Herriot Government to suppress a possible uprising. Most of these arrested were released but sixty were taken over the frontier on Monday. Those expelled included forty-three Italians seven Belgians, six Poles, and one Serb, Swiss, Swede and German. It was not until this morning that these agitators were taken to the border.

The Communists struck back, murdering a popular Police Inspector named Faget in a Paris suburb, where he was on duty watching a "red" nest. L'Humanite, Communist organ is printing flaming editorials, denoucing the Government course in "house cleaning."

CHILD STARTED FIRES.

Quebec Village Threatened —Dwelling and Barns Burned.

MONTREAL, December 8. — A fire set by a four year old girl on Saturday, at Lachenaie, 27 miles from here, threatened at first to destroy the village but was subdued after a fight by the fire brigade from Montreal. A dwelling and several barns were burned.

The girl, searching in a clothes closet with a match, caused the outbreak.

THE FAIR OF ALL NATIONS
In the LAKEFIELD MEMORIAL HALL,
THURSDAY, DEC. 11th, AFTERNOON & EVENING
Beautiful Costumes. Dancing in the Evening.
Feed the Duck. Invisible Choir. Hidden Treasure.
ADMISSION TO EVENING 35c.

MINERS IMPRISONED BY FALLING EARTH MANY HURT AND ONE KILLED IN U.S. MINE

Twenty-one Men Temporarily Entombed by Succession of "Bumps" at 5,400 Foot Level of Springhill Mines —Released By Mates.

AMHERST, N.S., Dec. 8.—(Canadian Press).—Twenty-one men were entombed and one man killed in the number a slope at the Springhill Mines on Saturday afternoon following one of the worst "bumps" in the history of the mine. The earth tremors ocurred shortly after twelve o'clock. The heavy fall of earth that imprisoned the party of miners took place on the 5,400 foot level last of the Toppillar No. 4 incline. Four bumps in quick succession brought down the roof of the mine cutting off the miners who were working at this point and crushing John Sweeney beneath the debris. Volunteers immediately endeavoured to rescue the men but were driven from their task by another bad bump. After three more subsided the miners returned to their work and at half past three they cleared the way through the fall and affected the release of the imprisoned men, many of them being badly bruised by falling stone.

The body of John Sweeney was not recovered until late on Sunday morning. He was found buried in the bumps. Earth not only fell in No. 2 slope but on the surface as well and resembled an earthquake numerous bumps having occurred within the past two weeks and on three occasions men have been injured.

HEALTH OFFICER FACES A CHARGE

Simcoe M. O. H. Named In Dying Statement—Count Is Manslaughter.

OUT ON BAIL.

SIMCOE, Ont., Dec. 8. —(Canadian Press).—Dr. J. J. C. Grassett, medical health officer for Simcoe, was arrested on Saturday afternoon on a charge of manslaughter in connection with the death of Mildred Gould, aged 19, of Simcoe, in St. Joseph's hospital, Hamilton, early on Friday Morning. It is alleged her death was due to septic poisoning following an illegal operation, and Dr. Grassett's arrest was the result of an ante-mortem statement made by the girl.

Dr. Grassett after appearing before Magistrate Gunton was relased on bail of $20,000. Will appear again before Magistrate Gunton next Saturday.

TO WED IN LONDON.

Former New Brunswick Girl Accounted Most Intelligent In English Society.

LONDON, December 8. — It is announced here that Mona Dunn, a daughter of Sir James, formerly of Bathurst, New Brunswick, and one-time member of the Montreal Stock Exchange, but now residing in Berkeley Square, London, is engaged to Lieut. E. H. Tattersall, of the Fifth Dragoons.

After stating that Sir James belonged to New Brunswick, the Sunday Express added that Miss Mona has the reputation of being "the most intelligent girl in English society, distinctly pretty, and a brilliant conversationalist, with the gift for epigram and delicate cynicism."

Sir James Dunn it is said, was created a baronet in 1921 for his services in obtaining a supply of nickel from Norway as well as Canada for Britain and her allies during the war.

POLICE PROTECT SHIPS.

FREEMANTLE, New South Wales, December 8. — Police are now guarding the steamers in this port following an attempt by the striking waterside workers to cut adrift the steamers Clan MacNair and Port Bowen on Sunday. The police fired upon the miscreants who then dispersed.

HEAVY HARDWOOD SLABS.
EXCELLENT VALUE IN 12 INCH DRY HARDWOOD SLABS; NO EDGINGS IN THIS WOOD. ALSO GOOD HEMLOCK SLABS CUT 12 INCHES LONG. THE PETERBORO LUMBER CO., LTD., PHONE 345. 6d136 4582

CURLERS, ATTENTION.
A MEETING OF THE MEMBERS OF THE PETERBORO CURLING CLUB WILL BE HELD IN THE CLUB ROOMS AT EIGHT P.M., TO-NIGHT. SELECTION OF RINKS, APPOINTMENT OF TANKARD AND DISTRICT CUP SKIPS. OTHER IMPORTANT BUSINESS. 1d135 4668

KORETZ IS NOW ONLY A NUMBER

Reaches End of His Rainbow in Prison Cell—Hopes to Make Good.

AND RESTITUTION

JOLIET, Ill., Dec. 8.—In the same cell Nathan Leopold occupied when he first entered the state penitentiary here 3 months ago, Leo Koretz swindler and promoter of "priceless" stock deals, began his ten year term with the possibility of parolement at the end of eleven months. He is convict No. 9463.

"To Whom It May Concern."

"Try to have this printed, will you boys," he told newspaper men, "this is my message to whom it may concern. In the first place I'm going to prison willingly to make partial atonement for what I've done.

"I'm going willingly. I might have stayed in Halifax and fought extradition and, perhaps, successfully—but I came back to take my medicine.

'From the time I left Chicago until the present time my sole idea has been to make good. To somehow be able to make an honest living and pay back every penny I have taken. I went straight —absolutely straight —after I reached Halifax and I was trying to come back when I was arrested.

Explains Quick Surrender.

"I know you boys want to know why I submitted to my arrest and return so tamely. Here's why. I wanted to get quick commitment to Joilet because I realized that just paying money back to my victims would not be enough. Before I could face the world as a real man I came to realize that I must take my measure of punishment.

"Then, too, I came back out of respect for my family. I know that once in prison my name will drop out of the newspapers and I will be forgotten. As soon as I am forgotten my family may get some peace. I have refrained from talking about my family because I felt that people did not understand the suffering they were going through. I hope now that the public will forget me for the family's sake.

My doctors tell me that the sickness which I have is serious and that I may not survive "he mused. "Well if I do survive this, believe me.. I'm going to start making a clean living the first day I'm out and make thorough restitution."

Attorney Promises Aid.

"Remember, Leo, your sentence isn't so bad," said Connolly. "With a ten-year-sentence like yours you may get a chance to be paroled at the end of eleven months and you can count on my going to the parole board with your case as soon as it is legally possible."

"Sure," said Koretz "I know you will, old fellow, and you'll know how I appreciate it, too."

Cautioned Not To Jump Wall.

"So long Leo, You'll be out in eleven months, unless you get foolish and try to jump the prison wall," said one of the party. "You wouldn't do that, would you?"

"Well, don't be too sure about that," said the master swindler laughingly. "Stranger things than that have happened."

Then he whispered to the man next to him: "Well, this is the end of the rainbow—it's up to me to pay for chasing it now."

WOMAN DETECTIVE MARRIES RUM RUNNER SHE WAS HIRED TO WATCH

Secured Position As His Housekeeper And Then Surprised the Prohibition Agents—Broadcast Bed-Time Stories.

"AUNT VIVIEN" BROADCASTING.

BY C. A. CLAY

SEATTLE, Dec. 8.—Federal prohibition agents, after repeated unsuccessful attempts to nab Roy Olmsted, known hereabouts as the "king" of the rum runners of the west coast, finally decided to "shadow" him.

So they hired Elsie Caroline Parshe, an English girl, who had come down from Montreal and opened a beauty parlor under the name of Vivien Potter, to do their "under cover" work.

Elsie applied for a position as Olmsted's bookkeeper—and landed it. And after a time the agents came to her to obtain information she had gathered on the job.

But Elsie had none to impart.

"Why, I cannot testify against him," she calmy announced. "I am his wife!"

And that is why "Aunt Vivien's" Peter Rabbit, Bre'r Fox and wicked Mr. Wolf stories from radio station KFQX were briefer than usual one night.

For "Aunt Vivien," teller of bedtime stories, was Elsie Parshe, the girl detective who married Roy Olmsted, 'king" of rum runners.

The federal men broke into the home of Olmsted, former police lieutenant, while "Aunt Vivien" was in the midst of her nightly broadcasting. And the thrilling adventures of Peter Rabbit were "continued until tomorrow" while "Aunt Vivien" Olmsted and 16 others were attempting to arrange bail.

But the children in Seattle and for miles around never knew. "Aunt Vivien" was back on the job next night.

And she continues to broadcast on schedule.

But the grand jury is listening in now, too, only to a different kind of a story.

BOY WAS MISTAKEN BY HUNTER FOR A RABBIT

Full Contents of Shotgun Entered Body and Limbs—Wounds Not Serious.

GANANOQUE, Ont., Dec. 8. — Stewart White, aged twelve, and the youngest son of Mr. and Mrs. Frank White who accampanied his two older brothers and two other gentlemen on a hunting expedition on Cook's Island four miles east of this town on Saturday, was the victim of a shooting accident when he was mistaken for a rabbit by one of the hunters, when his head darted quickly up in sight and out again. The full contents of the gun entered his body and limbs, being distributed from his forehead to his feet, fortunately none of the shot penetrated deep enough to touch a vital spot. He was rushed to the Kingston General Hospital where his wounds were dressed and his recovery is expected less gangerene sets in.

RUMANIA TO DEPORT 100,000.

Many Russians Suspected as Agitators to be Sequestered.

BUCHAREST, Dec. 8.— The Rumanian Government is preparing to deport 100,000 undesirables. under the recent law granting the authorities exceptional powers to maintain order.

A large number of Russian suspects, who cannot well be sent home, will be required to live in a restricted area.

GERMAN KILLER OF BOYS TRIES TO SHIFT GUILT

Accuses Granz of Knowing All About His 27 Murders—Had to Tell Some One.

"TO DIE LIKE HERO"

Wishes to Make Last Speech by Radio So All Germany Could Hear Him.

HANOVER, Dec. 8.—A dramatic clash between Fritz Haarmann, the "human vampire," and his accomplice, Hans Granz, furnished the high spot in the second day of Haarmann's trial here for the murder of twenty-seven boys.

In the clash came the vampire's consistent attempt to save his accomplice from the headsman's axe.

Al through the day, as he smilingly admitted one after another of the twenty-seven murders, his plan to save Grauz seemed uppermost in his mind. As for himself he kept on insisting that he wants his head chopped off before Christmas, but regarding Granz, he said:

"Hans is too young to lose his head. I want to take our secrets with me quietly into my grave."

Mercy Vanishes.

But when Granz refused to admit that he had profited from Haarmann or that he had lived on the latters' money, Haarmann turned savagely on Granz and accused him of knowing about all the murders.

He positively accused Granz and a man named Witkowski of committing at least one of the murders themselves. Haarmann burst out:

"Granz knew. He knew of every case. I had to pour out my heart to someone. But he has repaid me badly. He did everything merely for the sake of the clothes of the victims."

Haarmann hardly remembers any of his victims by their names. Chiefly he indentifies them from their clothing. When the clothes of a victim are shown, Haarmann smirks and bows to the judge and the audience, makes a sort of cackling noise, then tells with seeming relish of how the crime was committed.

Wanted Woman Ejected.

In the midst of these recitals he burst out:

"There are too many women in the court room. I cannot tell everything with them present."

In cases where there is any doubt in his mind as to whether he killed their owners."

In several cases where he insisted he was not guilty he said:

"I could say yes, but I do not want to admit more murders than I actually did."

The courtroom was cleared once so Haarmann could unfold the details of how he killed his first victim... After luring the boys to his room he said he pounced on him, seeming to go into a sort of a trance.

To "Die Like a Hero."

He told Dr. Schackwitz, the alienist who has been watching him:

"I shall die like a German hero.. I want to make a little speech before they cut off my head. I want to get you to write the speech for me, doctor.'

He pretended to be grief stricken when he read a dispatch from Breslau telling about a headsman who had committed suicide. He sighed:

"Now there won't be anybody to chop my head off."

He told the court he would like to make his last statement in court through a radio microphone "so everybody in Germany can hear me."

GENE STRATTON PORTER SUCCUMBS TO INJURIES

Novelist Fatally Hurt in Los Angeles Traffic Accident.

LOS ANGELES, Calif., Dec. 8.— (Canadian Press).— Gene Stratton Porter, novelist and short story writer, died here Saturday night from injuries sustained when her automobile collided with a street car earlier in the evening.

SOLDERING TORCH WAS CAUSE OF $31,000 FIRE

More Than 600 Chickens . . With Coops and Feed Destroyed.

BROCKVILLE, Ont. December 8. —Over six hundred chickens together with their coops and feed, were destroyed on the farm of W. P. Allison, near Morrisburg, when flames from a torch used in soldering wires, ignited some straw and set the coops ablaze. No insurance was carried, and the estimated loss is about $31,000.

ALL UNPAID 1924 CITY TAXES MUST BE PAID BY FIRST OF JANUARY, 1925. BY SPECIAL ORDER. W. J. GREEN, TAX COLLECTOR. 20d152 4621

CHRISTMAS GREETING CARDS.
THE EXAMINER CAN SHOW YOU A VERY CHOICE LOT OF CHRISTMAS CARDS FOR THE COMING HOLIDAY SEASON. ORDERS CAN BE DELIVERED THE SAME DAY AS RECEIVED, WITH YOUR OWN ORIGINAL GREETING, NAME AND ADDRESS. CALL AND SEE SAMPLES, WHICH MAY BE SEEN DOWNSTAIRS, IN THE FRONT OFFICE. dtf

A. E. Greenlaw Recital St. Paul's Church Tonight

Assistant Artists—MISS EDWINA PALMER, MISS AGNES LOGAN. ADMISSION 35c. Under the Auspices of the Y.M.C.A.

TEAMING AND CARTING

WANTED — MOTOR CARTING, ALL kinds, long or short hauling. Beatty Bros. 'Phone 2169-991r3.

WANTED— TEAMING AND CARTing. Reasonable rates. Jackson's Cartage, Stewart. 'Phone 979J. 25d 147 7514

POULTRY AND EGGS

POULTRY FOR SALE—20 ANCONA Hens year old. Apply Mr. C. Ross, R.R. 3, Peterboro. 3d 135 7755

FOR SALE—8 S. E. LEGHORNS. laying, cockeral. Apply 598 Chamberlain street. 3d-137-7817

FOR SALE —12 WHITE WYANdotte Pullets, 7 months old. 4 white Wyandotte cockerels. Apply Miss Ella Moore, Lakefield. Box 422 5d 135 7751

LIVE FOWL WANTED

WE ARE PAYING THE HIGHEST price for large birds. Get your local highest prices from S. Cohen, 189 Charlotte street. 'Phone 889J. 26d 140 7289

PERSONAL

FITS, EPILEPSY, PERMANENTLY relieved by Trench's Remedy. 35 years success. Simple home treatment. Write at once for free booklet. Thousands testimonials. Trench's Remedies Limited, Dept. J. 79 Adelaide East, Toronto. Cut this out. 18-1-15-29-13-27-10-24-8-22

BARRISTERS AND SOLICITORS

J. W. REID—Barrister, Solicitor, etc. Successor to A. E. Dixon. 257 1-2 George street. 'Phone 620.

GORDON & O'BRIEN — Barristers, Solicitors, Notaries. Money to loan on easy terms. Special attention to Patents and Trade Marks. Phone 219. G. N. Gordon, K.C., M.P., J. A. O'Brien.

S. T. MEDD—Barrister, Solicitor, Notary. Office over the Dominion Bank, corner of George and Simcoe streets. Telephone No. 22. Private funds to loan at current rates upon easy terms.

PECK KERR & McELDERRY, Barristers, Solicitors and Notaries. Office, Water street, Peterboro. Money to loan at the lowest current rates of interest on easy terms of payment. E. A. Peck, F.D. Kerr, V. J. McElderry.

O'CONNELL & CORKERY—Barristers, Solicitors and Notaries. Money to loan at the lowest current rates of interest. Daniel O'Connell, John E. Corkery, Hunter street, two doors west of the Post Office.

DUMBLE & JOHNSTON—Barristers, Solicitors, etc. Office, over the Toronto Savings and Loan Company, George Street. D. W. Dumble, K.C., W. Johnson.

HALL & HALL—Barristers, Solicitors and Notaries Public, Hunter street, Peterborough, next to St. John's Church. Money to loan at the lowest rates of interest. E. H. D. Hall. Basil D. Hall.

MOORE & WEARING — Barristers and Solicitors, 402 Water street, opposite the Post Office. Money to loan at the lowest current rates of interest. Jos. Wearing, M.A.

S. R. HALL—Barrister, Solicitor, etc. Peterboro, Ont. Office, corner of Hunter and Water streets, over the Canadian Bank of Commerce. Trust Funds to loan on easy terms of payment.

JAMES FORDYCE STRICKLAND—Barrister, Solicitor, Notary Public. Peterboro. 'Phone 191. Money to loan. 375 Water street.

WILFRID F. HUYCKE, Barrister, Solicitor, Notary Public. 375 Water street. Telephone 239.

OSTEOPATHY.

DR. WILL A. SETTLE—Osteopathic Physician. Office in Crown Apartments, 324 Hunter street. Corner Water and Hunter streets, 'Phone 649. Office Hours, 9 to 11 a.m. 2 to 5 p.m. and 7 to 9 p.m.

MEDICAL.

DR. BUCHANAN, F.R.C.S., Edinburgh M.R.C.S., Eng., L.R.C.P., London, Eye, Ear, Nose and Throat Specialist. Hours 9-11, 2-4 p.m., and 7-8 p.m. 'Phone 519. Office, corner Water and Murray streets.

DR. C. C. CRAGG— Eye, Ear, Nose and Throat Specialist. Office 295 Charlotte street, formerly occupied by Dr. Neal. Hours—9-11 a.m., 2-4 p.m., 7-8.30 p.m. Telephone: House 980J. Office 2185.

DR. C. B. WAITE M.D. C.M.

POST GRADUATE LONDON, ENG.

309 CHARLOTTE STREET

Special Attention Heart and Lungs

'Phone 244.

MONEY TO LOAN.

We have funds to loan on Real Estate Security at the lowest rates. GORDON & O'BRIEN. 'Phone 219.

IT PAYS TO ADVERTISE

FOR SALE.

FOR SALE — DRY HARDWOOD slabs, $11.00 per cord, cutting $1 a cord, extra. 'Phone 650. Nights 1922M Purdy Lumber Co. 26d 152 7605

FOR SALE — QUEBEC HEATER good condition, roller grate, medium size. Apply Barber Shop, 42 Hunter street east. 2d 171 7637

FOR SALE—MONEY-MAKER! CASH fruit and grocery business. Would consider small house in exchange. Apply 293 Dalhousie street. 5d 136 7744

FOR SALE—TWO OUTHOUSES IN good condition. Price right, single and double. Apply 104 Lansdowne. 3d 135 7754

FOR SALE — UPRIGHT MORRIS piano. Good as new. $250 cash. Phone 1293w. 3d 136 7793

FOR SALE—A BASSWOOD CANOE, nearly new, will sacrifice for nearly half-price. Apply Madden Howard, junior, Hiawatha, Rice Lake. 6d-139-7805

FOR SALE—MEDIUM SIZE QUEBEC Heater, nearly new; 1 iron pump, nearly new; 1 delivery wagon. Phone 1946w. 6d-130-7810

FOR SALE—WHITE IRON BED AND Springs. 496 Park street. 3d-137-7829

FOR SALE—LARGE HEATER WITH Oven in good condition. Phone 758w Apply 208 Perry. 3d-136-7808

FOR SALE —TWO ROCKERS, ONE arm chair, one Morris Chair, one parlour table, all quartered oak. Phone 1414w. 3d 137 7828

FOR SALE—EASY ELECTRIC WASHER, practically new. Overland 4-Touring car in A1 shape. Owner leaving city. Phone 1828J. 14 Charles Street. 3d-137-7827

FOR SALE—LADIES' BOOTS AND skates, size 5, kid boots, size 4 1-2; Men's skates and boots size 7 1-2, also books. Apply 52 Aylmer street 3d 135 7752

FOR SALE—GENT'S OTTER COLLAR, Misses Northen Muskrat Coat, seal cape and muff, gold evening slippers, calf oxfords and a new pair of child's boots ,size 5, satin spats, enamel kitchen table and chair. All in best condition. Apply 273 Dalhousie street. 3d-8 10 12 7815

FOR SALE, PORTABLE HEN HOUSE also Boys Hockey Boots and Skates size 3; also, Radi-Optican for reproducing Postcard snaps cartoon, etc. with electric light. 259 Perry street. 3d-136-8706

FOR SALE—TWO HOLSTEIN HEIFERS due to freshen in a few days. Apply A. Edwards, Warsaw. 3d-8 10 12 7812

FOR SALE — DOLL CARRIAGE, good condition. Phone 1736F. 3d136-7790.

FOR SALE—DOUBLE BARREL GUN No. 12. 'Phone 1337J. Apply 296 Prince street. 6d 138 7761

FOR SALE—A 2A GRAFLEX CAMera. Good as new. Would make ideal Xmas gift. A bargain for quick sale. 'Phone 584w. 3d-6 8 10 7801

FOR SALE— AT HICKEY'S SHOE Store, 189 Hunter street: — Men's hockey boots, $4.50; Boy's hockey boots, $3.50; Women's rubbers, 75c. 3d 135 7776

FOR SALE — MODERN ENCYCLOpedia, ten volumes, with annual revision inserts. Good as new $17. Box No. 7768, Examiner. 3d 135 7768

FOR SALE—SEAL COAT. LIKE NEW Apply Box 7765, Examiner. 3d 135 7765

FOR SALE—USED WATER-POWER washers. Priced at the lowest. Wringer with each machine. M. P. Nicol, J. C. Turnbull's. 3d 135 7771

FOR SALE—ONE NEW HIGH BACK cutter, one auto door cutter, less than wholesale. Also two good second hand cutters. 369 Hunter street East. 12d 141 7679

FOR SALE—50 CORDS ONLY OF NO 1 dry body hardwood to sell at this special low price $13.00 per cord, cut 12 inches. Dry mixed slabs $7.50 per cord, 12 inches. 'Phone 393 night or day. 6d 135 7708

FOR SALE — BEST AND BIGGEST wood value in city. W. H. Baker, Peterboro Planing Mills, Dublin street. Telephone 676F. 26d 154 7675

FOR SALE— SOFT WOOD $6, $7 AND $9 per cord. Hardwood, $9, $11 and $14 a cord, cut 12". 'Phone 650 Purdy's Lumber Co., (nights 1932W) 26d 146 7221

FOR SALE—PHONE 1937 for HEAVY hardwood slabs, mixed wood, mixed slabs and kindling. Prices reasonable. W. J. Fitzgerald, Park and Romaine streets. 26d 138 7122

DRY WOOD FOR SALE

BODY HARDWOOD 1-2 CORD 12", $7.00; Hardwood Slabs, 1-2 cord 12", $6.50; Mixed Slabs, load, 12" $4.50; Hemlock slabs, (heavy) 12" $4.75. Thompson's wood yard, corner Rink and George street. 'Phone 1026J or 2360. 26d 141 7306

FOR SALE—HALL RACK $7; Sideboard $7; Baby Buggy $6; Student's Desk $5; Oak and Ivory Dressers, Iron Beds, Stair Oilcloth, Round and Square Extension Tables, Kitchen Tables, Chairs, Parlour Tables, Rockers, Arch Curtains, High Chair Cot, Runners, Dishes and other articles. Apply 59 Aylmer street, near Perry. 3d-137-7823

BOARD WANTED

WANTED — ROOM AND BOARD with private family. Central. Apply Box 7800, Examiner. 3d-136-7800

BOARDERS WANTED

BOARDERS WANTED WITH PRIVate family. All conveniences. Apply 632 Union street. 'Phone 1142J. 3d 135 7783

BOARDERS WANTED TWO GENTlemen to room together. Apply 500 George street north. 3d 135 7764

BOARDERS WANTED—TWO MEN who will room together, also, 1 for single room. All conveniences. Apply 435 Roger. Phone 1441f. 3d-136-7809

WANTED

WANTED—FURNISHED ROOMS OR apartment, centrally located for two people. Box 7791, Examiner. 3d 136 7791

WANTED TO RENT — BY YOUNG married couple, modern four or five roomed apartment, centrally located residential section preferred. Careful tenants. Apply Box 7819. 3d-137-7819

WANTED — GENTLEMEN DESIRES room with private family. Must be warm, well furnished and centrally located. Apply to Box 4643 Examiner. 3d-137-4643

WANTED — SMALL CASH REGISter. 'Phone 2182. 3d 136 7803

WANTED TO RENT — BY YOUNG maried couple, modern four or five roomed apartment centrally located, residential section preferred. Careful tenants. Apply Box 7795, Examiner. 3d 136 7792

BUSINESS CHANCES

CASH GROCERY AND BUTCHER Business for sale. Doing a good country and town trade. Space could use for flour and feed. W. D. Elliott, Madoc, Ont. 6d 137 4596

NOTICE

CHIMNEYS and FURNACES CLEANED. Phone 1851w. 26d- 160-7830

NOTICE

LADY AND GENTLEMAN DEPUTIES for large Fraternal Society. Good contract. Apply Box 7696, Examiner 6d 135 7696

NOTICE—HENRY BROS., CARPENters and Builders. Estimates given on new and repair work. Hardwood flooring a specialty. 'Phones 1024 or 2009W. 148 Murray street.

CARTAGE—LOCAL AND LONG DISTance. Special high rack for furniture and stock. N. H. Bradley, 704 Water street. 'Phone 2327W. 26d 158 7769

HOUSES, REAL ESTATE

FOR SALE — NEW HOUSE ON Monaghan Road, centre hall plan; oak floors throughout. Moderate price. Terms to suit purchaser. Apply 437 George street. dtf

FOR SALE —HOUSE OF THE LATE Dr. Ford, Norwood; in good condition; barn, stable, and garage. Apply to K. G. Thomson, Norwood. 4d 136 4616

LISTEN! SNAP! NEW 5-ROOMED Bungalow. Small payment down, good terms, south end. Apply 293 Dalhousie street. 3d 136 7743

FOR RENT

FOR RENT—HEATED OFFICE ON George street. Apply 437 George street dtf

FOR RENT—GARAGE, WEST END, Phone 2018f. 3d-136-7807

TO RENT — TWO UNFURNISHED Rooms. Apply 51 Hunter, E. 3d-137-7820

FOR RENT — APARTMENT "D" Nova Scotia Apartments. Possession 1st January. Apply 437 George street. dtf

TO RENT—A BRICK GARAGE, CENtrally located. Suitable for car or storage room. Apply 502 George street. 3d 135 7779

TO RENT — FURNISHED HOUSE. South Central. Modern conveniences 'Phone 584W. 3d 135 7770

TO RENT — MODERN 7-ROOMED brick, central; big reduction for winter. Call 2285J. 3 d 135 7784

FLAT TO LET—HOT AND COLD water, bath. Use of heater. 380 Queen street. 3d 135 7760

TO RENT—GARAGE. CENTRAL. 204 Brock street. 3d 135 7766

FOR RENT — OFFICES, BANK OF Toronto Building. Heated 3865. dtf.

TO RENT — ELECTRIC VACUUM cleaner. 'Phone 1197. 18d 140 7496

FOR RENT

MODERN HEATED APARTMENT IN Bank of Commerce Building. Immediate possession. Apply 437 George street. dtf

TO RENT— NO. 173½ SIMCOE ST. Suitable for store or office. Immediate possession. Apply 437 George street. dtf

TO RENT— ONE CLEAN ATTRACTIVE newly furnished large parlour bed sitting room (heated), very central, private entrance, best of board, also, one large front bed room (twin beds), suitable for two respectable young men. 208 Rubidge Phone 1678w. 3d-137-7826

READ THE WANT ADS.

BABY CARRIAGES, ETC.

FOR SALE—CREAM WICKER BABY CARRIAGE. Apply 294 Reid Street.

FOR SALE—CHILD'S REED STROLler. Phone 1859w. 3d-136-7756

HELP WANTED—Male

MEN WITHOUT PREVIOUS SALES experience make good with us. You can too. We will help you make good. Excellent opportunity, exclusive territory. Write at once to The J. R. Watkins Company, Dept. SK, Hamilton, Ontario.

MAKE MONEY AT HOME WRITING showcards. We instruct and provide work. Kwik Showcard, 65-A Bond, Toronto, Canada. 14d 1 3 5-8-10-12-15-17-19-22-24-26-29 31-7650

BRIGHT YOUNG MAN, SEVENTEEN or eighteen years of age for office work. One who can do typewriting preferred. Apply stating qualifications and salary expected to Box No. 4644 Examiner. 3d-137-4644

SALESMAN WANTED—FOR ELECtric washers for city of Peterboro. A real chance to make a connection with the oldest and largest manufacturers in the British Empire. Apply Mr. Nichol, J. C. Turnbull's. 3d 135 7772

MAKE MONEY AT HOME—$1 TO $2 an hour for your spare time writing show cards for us. No canvassing. We instruct and supply you with work. West-Angus Showcard Service, 29 Colborne Building, Toronto. dtf

HELP WANTED—Female

WANTED—MAID FOR GENERAL housework. One who will sleep at home. Apply 298 McDonnell street. 3d 135 7782

WANTED—A GIRL OR WOMAN, who would do light house work and could have a good home and small wages. Box 7781, Examiner. 3d 135 7781

WANTED— WOMAN TO DO HOUSEkeeping and assist with woman recovering from operation. Apply stating renumeration with board to Box 7821 Examiner. 3d-137-7821

LOST

LOST — FRIDAY NIGHT LARGE motor gauntlet. Finder please leave at Examiner. 3d 136 7790

LOST—GOLD WRIST WATCH. FINder please phone 2285W. Reward. 3d-136-7786

LOST — ON SATURDAY EVENING, small purse, containing sum of money. West side on George, between Cressman's and Edinburgh. Finder leave at Examiner. Reward. 2d-136-7816

LOST—TWO HEAD OF ONE YEAR old cattle, 1 Holstein and 1 Red steer, marked with triangle tag in right ear. Please notify J. H. Crapp, R.R. No. 3, Lakefield. 1w-2d-136-7818

LOST—ON SATURDAY, IN THE MARKET HALL, a ten dollar bill, and will party who was seen picking it up please return same to the Examiner office. 3d-137

LOST THURSDAY EVENING — LONG Blue Silk Arm Bag. East City. Finder please leave at Examiner. Reward. 3d-137-7814

LOST—SHOPPING A PAIR OF LAdies' glasses. Finder leave at Wm. Lech & Sons Ltd., 413 George St. 3d 135 7759

LOST — BETWEEN PETERBOROough and Young's Point, by way of west side of River, Friday morning, brown suitcase. Finder notify 547 Waterford street. Reward. 3d 135 7778

LOST— AT CAPITOL — THURSDAY night, black hand painted vanity case. Finder plase leave at Cressman's Parcel Desk. 3d-137-7825

LOST—NICKLE PLATED RING OFF head light of car. Finder please leave at Examiner or Phone 1814W. 3d 8 10 12 4655

FOUND

FOUND-STRAYED — BLACK AND White beast on the premises of J. J. Nosthey, Lakefield. 3d-136-7811

WORK WANTED

AUTO AND CARRIAGE PAINTING Prices reasonable. W. Westall, rear Anthony's Cartage, Charlotte St. 6d 138 7760

EXPERIENCED DRIVER OF TRUCK or horse wants work, can supply horse also. Phone 2047f. 3d-8 11 13 7813

SCOTCH WOMAN DESIRES WORK by day or afternoon. Box 7824 Examiner. 3d-137-7824

WANTED — RAGS, BONES, OLD stoves, copper, brass, zinc, rubber, auto tires, wood ashes. Will send a man and clean your cellar or ash house free of charge. Address Stevens, 864 Mark street, or 'phone 2083. 26d 2066

WORK WANTED— MAN DESIRES employment on farm, feeding stock. Reasonable wages. Box 7823 Examiner. 3d 137 7823

AUTOS FOR SALE

FOR SALE — OVERLAND LIGHT 4 late model splendid working condition, splendid tires. A bargain. Apply Duffus Motor Sales. 6d 6 8 10 12 4630

BIG DOCKET FACES GENERAL SESSIONS

Two Criminal Charges and Seven Civil Suits Provide Full Bill of Fare.

Two criminal cases are set down for hearing at the General Sessions of the Peace that open tomorrow, both cases calling for jury trial. They are Rex v. Newell and Rex v. Mrs. Annie McIntosh, in which the accusations are of subornation of perjury. It is alleged that the accused persons counselled two witnesses, Miller and Haynes, to give false evidence in Newell's behalf in a case in which he was accused of seduction under promise of marriage. [illegible], will conduct the prosecution, and Gordon and O'Brien will appear for the accused. Seven civil cases of which four are to be heard before a jury, make up one of the biggest dockets that has faced the General Sessions for some time. The jury cases are:

Commercial Investment Company vs. W. J. Little of Lakefield, a claim for $519.95 against the defendant as acceptor of two bills of exchange. Hall and Hall, for the plaintiff and Peck Kerr and McElderry for the defendant.

Clarence Bacon, an infant by his next friend, Thomas H. Bacon and Walter T. Belleghem, a claim of $1,500 damages arising out of an automobile collision on Chemong road on July 5. Peck Kerr and McElderry for the plaintiff; Gordon and O'Brien for the defendant.

Steve Andres, and R. M. Glover, a claim for damages and amounts due on sales arising out of alleged illegal seizure by Samuel Pearson on behalf of the defendant. Wilfred F. Huycke for the plaintiff; Gordon and O'Brien for the defendant.

Grant Riley Hart and Rose Hart of Belmont township and Havelock respectively, a claim for $500 damages arising out of alleged unlawful seizure. Wilfrid F. Huycke for the plaintiff and Gordon and O'Brien for the defendant.

Non-Jury Cases.

Edmund Wand and James Bogue a claim for $953.16 for balance of contract price for goods ordered by the defendant from the plaintiff for which the plaintiff agreed to pay. Gordon and O'Brien for the plaintiff; R. R. Hall for the defendant.

J. M. Greene Music Co., and A. V. Clark, a claim for $578.47 upon a Bill of Exchange. Peck Kerr and McElderry, for the plaintiff and H. D. Graham of Trenton for the defendant.

Nicholas Renzetti v John T. O'Connell claiming 6113,70 damages and certain legal admissions regarding a lot at the corner of Smith and Reid streets. Gordon and O'Brien for the plaintiff; R. R. Hall for the defendant.

CHRISTMAS PARCELS FOR THE UNITED STATES.

Those who post parcels of merchandise for the United States should understand that these parcels are sent by the Canadian Post offices to a United States border customs office and not direct to the office named in the address. At this border customs office, the parcels are examined for customs duty. Owing to the immense volume of business at the Christmas period there is apt to be delay in the handling of the parcels, and the public are advised to post all Christmas parcels for the United States in exceptionally good time.

The United States authorities request that a Customs Declaration, form 91-B, be attached to all parcels of general merchandise, weighing over 4 ounces, prepaid at parcel post rates, posted in Canada addressed for delivery in the United States.

They further require that commercial invoices or statements of value be enclosed with books prepaid at printed matter rate, also in sealed parcels of merchandise prepaid at letter rate, posted in Canada addressed for delivery in the United States.

These customs declarations may be obtained at the Post Office when mailing parcels, or if more convenient, filled up at home and attached to the parcel before bringing same to the Post Office.

The parcel post rate for United States is 12c a pound with a limit of eleven pounds. Parcels may also be prepaid at one cent an ounce when it is found to be cheaper than the pound rate.

Parcels for the United States may be insured at the same rates as parcels mailed for Canada.

Insure your parcels—safety first.

OFFICERS ELECTED.

Sunbeam Circle No. 17 Met in Foresters' Hall on Friday.

At the meeting of Sunbeam Circle No. 17, held in the Foresters' Hall on December 5, the following officers were elected:

Past Chief Companion—Florence Record.
Chief Companion—Jean Thorne.
Sub Chief Companion — Mabel Bacon.
Secretary—Miss Martin.
Asst. Secretary—Inna Terrace.
Treasurer—Beatrice Rummary.
Right Guide—Audrey Johnston.
Left Guide—Phemia Hendry.
Inner Guard—Mary Corros.
Outer Guard—Thelma Livingston.
Chaplain—Lillian Barton.
Pianist—M. Wilson.

PRESBYTERIAN W. M. S. GOING INTO THE UNION.

Two-Thirds of Members of the Executive Declare For Step.

TORONTO, Dec. 8.—It was announced here in a signed statement issued by Mrs. Janet T. McGillivray, chairman, and Miss Elizabeth Laing, secretary, of the Executive Board of the Women's Missionary Society of the Presbyterian Church in Canada, Western Division, that the Presbyterian W.M.S. was going into Church Union. The official statement reads as follows:

"The Executive Board of the Women's Missionary Society of the Presbyterian Church in Canada, Western Division, has completed its estimate for the year 1925, and will go forward into the United Church carrying its full responsibilities for the maintenance of its whole work at home and abroad, amounting to $400,000.00.

"Of the present membership of the Executive Board numbering forty-eight, with two vacancies, thirty-two have signified their intention of going forward with our Church into the Union.

"(Signed),
"(Mrs.) Janet T. McGillivray, "Chairman.
"(Miss) Elizabeth Laing, "Secretary."

THE NEW "NATIONAL."

Sleeping Car Service Toronto-Port Arthur, Canadian National Railways.

With the fast 37-hour schedule of the "National" between Toronto and Winnipeg, now in effect, Standard Buffet sleeping car service is operated between Longlac and Port Arthur, making most convenient connection with trains 3 and 4 and offering patrons of the "National" every facility in travelling between Toronto and the head of the lakes. Sleeping car is parked at Port Arthur until 8.00 a.m., and eastbound may be occupied at Port Arthur at 10.30 p.m. Connection for Port Arthur leaves Toronto daily except Sunday and leaves Port Arthur daily except Monday. Full information from any Canadian National Agent.

8-13-30.

NEW CANADIAN PACIFIC TORONTO TO WINNIPEG 36 1-4 HOUR FEATURE SERVICE

The new daily 36 1-4 hour Toronto to Winnipeg service just inaugurated by the Canadian Pacific Railway not only establishes a record in fast, convenient transportation but provides the traveller with a feature service to Fort William from both Toronto and Winnipeg inasmuch as the Winnipeg Special leaving Toronto at 9.45 p.m. every night and arriving in Sudbury at 5.30 a.m. arrives in Fort William at 11.00 p.m., leaving there 15 minutes later and arriving in Winnipeg at 9.00 a.m.

Returning, the "Toronto-Montreal Special" leaves Winnipeg at 7.00 p.m. arriving in Fort William at 6.40 a.m., leaving 15 minutes later, arriving in Sudbury at 1.05 a.m. and in Toronto at the convenient hour of 8.35 a.m.

Direct connections are made by travellers from Winnipeg for all main points in Ontario, Quebec and East, which will receive the serious consideration of those who desire efficient service. Dominion Express shipments are delivered hours earlier which is also a feature.

The most modern equipment, including standard and compartment sleepers, dining and compartment-observation cars, are carried which, with the reduction in the running time and the courteous, efficient service by all employees, makes this new service pre-eminent as the last word in transportation.

Secure further information, tickets, reservations, etc., from J. Skinner, C.P.A., 343 George street. 23d-164.

WHERE WILL YOU SPEND CHRISTMAS?

In all the cycle of the year there is no time that brings families together as does the Yuletide. Though you were at the ends of the earth, you would long to be home for Christmas, and if it were at all possible, you would be there. In the long ago, when travelling facilities were very limited, people journeyed many weary miles and endured great hardships that they might be with friends and loved ones on Christmas day. To-day it is so different. The modern railway enables you to cross the continent in a few days in comfort. This year there promises to be the usual heavy Christmas, and New Year travel, north, south, east and west and in order that you may reach your destination as comfortably and speedily as possible, Canadian National Railways are making preparations far in advance. Anyone wishing to pay for the travelling expenses of relatives or friends from any point need only to place the money in the hands of the nearest ticket agent of the line, our representative will deliver the transportation free of charge to your friends at the other end in a few hours. When travelling this Christmas go Canadian National Railways.

Send your holiday greetings by Canadian National Telegraphs.

Send your Christmas gifts by Canadian National Express. 8 11 16 19 22

BELTING!

All sizes New and Second-Hand Rubber and Leather Belting in stock. See us about your requirements. 264 Simcoe street To-Let suitable for small office or shoe repair stand.

A. LOW & CO.
385 Bethune Street,
'Phone 607 N. and Hol. 1927.

RAILWAY TIME TABLES.

CANADIAN NATIONAL RAILWAY. All Trains Daily Except Sunday. (Corrected to date.)

No. 91—7.10 a.m., for Lindsay and Toronto.
No. 96—8.10 a.m., for Port Hope and Toronto, Montreal, Halifax and Portland, Me.
No. 97—9.20 a.m., for Lindsay, Blackwater, Junction, Orillia, Midland, North Bay and Toronto.
No. 93—8.25 a.m., for Hastings, Campbellford, Belleville and points on the main line east.
No. 371—8.36 a.m. for Lakefield.
No. 92—12.02 p.m. for Lindsay, Port Hope, Ottawa, Toronto, Buffalo, New York and Philadelphia, making connections with the International Limited for London, Detroit and Chicago.
No. 190—12.15 p.m., for Hastings, Campbellford, Belleville and Ottawa.
No. 373—12.25 p.m. for Lakefield.
No. 95—5.54 p.m., for Lindsay, Orillia, Midland, North Bay and Toronto.
No. 94—8.10 p.m., for Port Hope, Montreal and Boston, Halifax and Portland. Carries sleeper for Montreal.

CANADIAN PACIFIC RAILWAY. (Corrected to date.)

GOING EAST—
12.05 p.m.—Norwood, Havelock, Bonarlaw, Tweed, Perth, Smith's Falls, Kingston, Ottawa, Montreal and intermediate points daily. On Sunday this train proceed east only as far as Havelock.
8.20 p.m.—Indian River, Norwood, Havelock, Tweed. Daily except Sunday.
12.03 a.m.—Havelock, Tweed, Kingston, Perth, Smith's Falls, Montreal, St. John, Boston and New York. Daily except Saturday.
1.50 a.m.—Havelock, Tweed, Kingston, Perth, Smith's Falls, Ottawa.

GOING WEST—
5.19 a.m.—Myrtle, Toronto, Guelph, Goderich Hamilton, Galt, Woodstock, St. Thomas, London, Chatham, Detroit, Chicago and New York. Daily.
6 01 a.m.— Toronto, (Yonge street), Hamilton, Owen Sound, Teeswater and intermediate points. Daily except Sunday.
7.35 a.m.—Toronto, Hamilton, Brantford, Buffalo, Rochester, Boston, New York, Galt, Woodstock, London, Chatham, Detroit and intermediate points between Peterboro and Toronto. Daily except Sunday.
9.35 a.m.—Bethany, Lindsay, Orillia, Port McNicol and intermediate points. Daily except Sunday.
3.35 p.m.—Toronto, Hamilton, Brantford, Buffalo, New York, Galt, Woodstock, London, Windsor, Detroit, Chicago and intermediate points between Peterboro and Toronto. Daily.
6.50 p.m.—Lindsay, Toronto and intermediate points. Daily except Sunday.

FOR SALE

150 ACRES OF CHOICE LAND, situated about 4 miles from the city in the Township of Cavan. This is a first class grain farm with comfortable buildings and can be purchased at a right price and on reasonable terms. Possession of said farm arranged to suit purchaser.

BRICK HOUSE, containing 10 rooms, all improvements, large lot, very centrally located, would make an ideal apartment house. Owner would consider a small house in exchange, good terms. Price, $8,000.00.

BRICK HOUSE, containing 7 rooms, all improvements, hardwood floors, new furnace, and newly decorated, good terms, situated in the west end Price $4,700.00.

BRICK HOUSE, containing 7 rooms, lights, 1 acre of land with fruit, owner will sell at a reduced price or will exchange for a house in the City. Price, $4,200.00.

100 Acres of the very best land, situated about ten miles from Peterborough. 80 acres working land, comfortable frame house and good barns. Price $8,000.00.

Owner would sell stock, implements, etc., for $10,000.00.

J. T. O'CONNELL & CO.
136 Hunter Street
'Phones: Office 376; Residence 1358
Mr. A. Mills, Agent, 'Phone 1493W.

FOR SALE

BRICK COTTAGE, west side, 6 rooms, 3-piece bath, furnace, hardwood floors, large lot. This is the cotta you have been looking for. Easy terms, $200 cash $4800

FRAME HOUSE, 6 rooms, 3-piece bath, lights and gas, large lot, newly decorated; easy terms $2600

BRICK, 7 room, all modern, but furnace; newly decorated; extra lot. This is a real buy. $3200

18 ACRES, ten minutes walk to the street cars; good house and barn; land in perfect shape; might consider city property — $6500

90 ACRES, close to the city, all workable. Brick house, bank barn, running stream; would consider house in city $8000

M. STOREY,
190 Charlotte street. 'Phone 1623J
LORNE WEBSTER, AGENT, 'Phone 1415J.

PETERBOROUGH FUEL & TRANSFER, LIMITED
KELLY BROS., Proprietors,
134 Aylmer Street.

COAL

Delaware and Hudson Anthracite, in all sizes.

WOOD

Dry Hardwood — Dry Mixed Wood, Cut to Order.

'Phone for Prices. Satisfaction Guaranteed.

'Phones - - 270 and 362

COAL—COKE—WOOD

Stove, Nut, Pea, Anthracite, Nut Coke, Pocahontas, Hillman Coal, Hardwood, Hard Slabs, Mixed Slabs.

H. H. DINSDALE.
'Phone 135, 101½ Charlotte St.

CHINA PAINTING
Mrs. Langley McCarthy Teaches Biscoffs' New and Beautiful Work in CHINA PAINTING

Telephone 790 When You Want Your
Piano or Organ Tuned
Player Pianos a Specialty
All Work Guaranteed
W. H. CUNNINGHAM
560 Weller Street

DAVIS-THOMPSON COMPANY, LTD.
Insurance and General Agency
433 GEORGE ST. PHONE 40

HILL, WEDDELL & HILLS
General Insurance Agency
ESTABLISHED 1883
Phone 14 124 Hunter Street West

4% INTEREST, compounded Half-Yearly, Paid on Deposits

One Dollar opens an account. Special facilities afforded Depositors for the convenient transaction of their business, and accounts are subject to cheque withdrawal.

For Sums of $100 and upwards this Company's Debentures are issued in terms of one to five years.

Bearing INTEREST Half-Yearly at - - - **5%**

TORONTO SAVINGS AND LOAN CO.
435-437 George Street
Peterborough

THE GUMPS—BENJAMIN MIDAS GUMP

CAMPBELLFORD AND DISTRICT

Fuse Blew Out in the Methodist Church—Social Events.

CAMPBELLFORD, Dec. 8.—The ladies of the Duchess of Clarence Lodge of Campbellford are planning to have a social evening once a month during the winter months. The first one will be given on Thursday evening, December 11, in their Lodge rooms. They are having a special programme. They are extending invitations to the members and friends of both lodges, and expect to have a most enjoyable evening.

Mr. Victor Hay has purchased Mr. S. Waller's house on Rear Street, and also his milk business. Mr. Waller has bought Mr. Hay's house. The exchange was made today.

Mr. V. Chaplin, butcher of Trent River, who comes to Campbellford twice a week, had the misfortune to give his thumb a very bad cut on Saturday. As he was cutting up some frozen pork the knife slipped and cut into the fleshy part of his thumb, going to the bone, causing a bad wound. He had it dressed, but was suffering severe pain from it.

Just after the service began in the Methodist Church on Sunday night, the fuse burned out and left the church in darkness. It took some little time to replace it. The congregation and choir were in the "song service" part, and all kept on singing familiar hymns until the lights came on again.

Miss Ada Arnold, who has been in the West for several months, returned home on Saturday and will spend some time with her parents, Mr. and Mrs. J. M. Arnold, Kent Street.

Mr. G. W. Vandewater, of Toronto, is spending the week-end at the home of Mr. and Mrs. T. L. Diamond, Front Street. Mrs. Vandewater and little son, who are visiting at her parents, will remain till after Christmas.

ENGLAND'S AIRSHIP.

Greatest in the World, With Double Capacity of Any Yet Built.

LONDON, Dec. 8. — (Canadian Press).—First details of the world's greatest airship to be built by the British Air Ministry at Cardington, Bedfordshire, are now disclosed. The new airship will be known as R-101 and will probably be completed by the end of 1926. It will be the first steel airship, the main part of the structure being of stainless steel with steel propellers.

The cubical capacity will be about 5,00,00 cubic feet, twice that of any airship yet constructed. It will be able to accommodate 100 passengers.

SOLVE DEATH MYSTERY.

Provincial Officers Believe They Have Secret of Disappearance.

HAMILTON, Dec. 8. —(Canadian Press)—Following arrest of Panco Steba at Thorold, Provincial Inspectors believe they will ultimately solve the mystery of the death of Joe Baytoizac whose body was found on the Mountain on November 8th, after he disappeared from his home on July 31st.

Three persons are now held, without bail, all nominally charged with vagrancy for the present. They are Mrs. Baytoizac, widow of the dead man, Yackman and Panco Steba, the latter are brothers.

Tasty Meat Substitutes

We tell you how to make 24 delicious meat substitute dishes with Kraft Cheese, in the new Kraft Recipe Book, sent free on request. Send for it to-day and treat your family to "Something different". The children especially will benefit by the change in menu.

Kraft-MacLaren Cheese Co. Ltd. Montreal
Send me Free Recipe Book.
Name .....
Address .....

NEW SUPPLY OF

Horse Blankets

Jute and all-wool. Priced from, each .....$1.25 to $4.00

ROBES, Satchman and fur, from .....$10.00 up

Also 1 Steel Scraper, New and Second-Hand Cream Separators, Wire Fencing, etc.; Mitts and Gloves, both wool and leather.

R. C. HEARD

379 Water St. Phone 1329

ADVERTISE IN THE EXAMINER.

MRS. PONZI "STICKS WITH CHARLIE"

Charles Ponzi, whose get-rich-quick bubble burst and threw him into jail at Boston, faces deportation from the United States on a charge of illegal entry. Mrs. Ponzi says she will stay with him.

LOVE AT FIRST SIGHT FOR HENRY FORD

Home Loving and Unpretentious Is Mrs. Ford, Who, as "The Believer," Spurred Her Husband to Success After Romantic Meeting at "Barn Dance."

DETROIT, Mich., Dec. 8.—It was "love at first sight" for Henry Ford!

There was something about little Clara Bryant, who lived on a farm near Redford, Mich., that attracted Henry.

And that attraction grew rapidly, and three years later the Bryant girl became Mrs. Henry Ford, destined to be the wife of one of the world's richest men, and herself probably the world's richest woman.

Thirty-nine years ago at a barn dance near Dearborn, Mich., Ford, then a tall, thin, gangling youth, espied a small pretty girl with expressive blue eyes and long chestnut-colored hair.

He obtained an introduction. They sat out two "square dances" to talk about his hobby—watch-making. She was sympathetic. He showed her a queer watch he had made. It had two sets of hands, recording both standard time and sun time.

Fired His Ambitions.

She was enthusiastic, forgetting entirely about the two dances. She fired his ambitions. She had faith in him, he knew. And he fell in love with her there and then. Ever since she has had faith in him.

"I knew only a few minutes after talking to her that she was the one for me," Ford said recently. "I was sure from the start. And it's always been that way with me since. She had faith. She was the believer. I never had a word of discouragement from her."

But Mrs. Ford didn't fall in love with Henry right off the bat. It was nearly a year later.

"He impressed me very much as he didn't talk about the useless things which young men usually talk about," she says in telling of their courtship. "But I didn't fal lin love with him until about a year later. We waited two more years before marrying.

Says Henry Careless.

"I have always waited on his, and still do. He's a careless man. He's a clean man, but he's careless. He'll drop his collar and his clothes about anywhere, and I have to go picking up after him. I don't say anything about it.

"I don't scold because I know his mind is full of bigger things and he's not conscious of what he is doing.

She warns wives against a "greed for cleanliness," declaring such an attitude carried to extremes will drive husbands out to the friendly club, where he can drop ashes where he will.

The greatest hours of their romantic lives were the last 48 hours that her husband worked on his first automobile which was to carry them to fame and fortune. Forty-eight hours without sleep.

Watched Success.

The second night Mrs. Ford sat up until 2 a.m., when the little car was finished and ready for a try-out. It was raining and Mrs. Ford threw a cloak over her shoulders and followed Henry to the small shop near the house.

Ford rolled the car out into the alley and started it. It ran only a short distance. But it ran! One of the foothills of the mountain of success had been topped.

But there were other hills to climb. When Ford drove his odd-looking contrivance, horses balked, drivers swore. Jeering crowds gathered.

The populace called him "crazy" and "half cracked." But through it all Mrs. Ford stood by him—urging him on with her confidence. She was about the only person who had the "nerve" to endure the hoots of the crowd and ride through Detroit streets with him in his "horseless carriage."

Home-Loving Woman

Home-loving and thoroughly unpretentious is this tremendously rich woman.

Despite her millions, she dresses like any middle class woman. She care nothing for jewels. In dresses the shades she likes are brown and blue. Mink and sable are her favorite furs.

Mrs. Ford believes that good cooking is the biggest part of a woman's job. That's her forte. Indeed she refused to have any servants around her house until a few years ago. She's proudest of her apple pie. She calls it "bird's-nest pie."

"It's quite simple to make," she says.

And Henry likes it.

KILLED BY GLASS.

Flying Splinters From Windshield Took Girl's Life.

OTTAWA, Dec. — (Canadian Press).—Struck in the neck by flying glass from the wind shield of her automobile in collision with another automobile, Catherine Baxter, 21 years old, of North Gower, died within ten minutes, on Saturday afternoon. Her throat was gashed by a five inch wound which severed the jugular vein.

HOUSE DESTROYED

A fire of unknown origin started on Saturday night about seven o'clock at the home of Miss Bridget O'Malley who resides alone about a mile south of the Cobourg Road. Miss O'Malley states that she noticed smoke in the house and called on the nearest neighbour for help. When the help arrived and the door of the house was opened it caused a draught to go through which quickly spread the flames so that in a short tim everything was totally destroyed.

The loss is partially covered with insurance.

NEWS THOMASBURG.

THOMASBURG, Dec 8. — Miss Helen Francis is visiting friends in Madoc.

Quite a number attended the shooting matches at Mr. Coulter's and Mr. Morton's on Monday and Wednesday, Mr. Weeks getting four on Wednesday.

Mr. Cecil Hagerman and Mr. A. Shore, both of Stirling, visited at Mr. W. R. Harrison's from Monday night till Tuesday at noon.

Mr. H. Miree took dinner at Mr. H. Vance's on Thursday.

The Oddfellows gave an "At Home" in their hall on Wednesday, and quite a number enjoyed a very interesting programme. Their entertainers came from Belleville.

Miss Mae Lee called at Mr. W. R. Harrison's on Friday afternoon.

Mrs. Clark, Sr., is visiting Mr. and Mrs. J. Clark.

Mrs. Allen Morton and Mrs. Bishop and son Billy, of Belleville, spent a few days with friends here.

DIED A MISER.

Lived in Poverty Stricken House and Was Worth Over $40000.

TORONTO, Dec. 8.—(Canadian Press).—In a house lighted only by tallow candles and with poverty everywhere in evidence, Alexander McKenzie, aged 67 years, who had three bank books on person showing cash balance to the credit $41,000 was found dead last evening. McKenzie, who had a grocery business in Toronto some years ago was also owner of several houses. When the body reached the morgue, for the purpose of having a post-mortem examination performed, remains were apparently those of a man who had been in want for some time.

McKenzie was found dead lying on a couch in the kitchen of the dwelling where he lived with his sister.

Police officers used their electric torches to guide chief coroner to kitchen, in order that an investigation might be made before the body was removed.

READ THE WANT ADS.

RAPS WOMEN'S CLUBS.

Would Make Saloon Keeper Dizzy, Says Sir Ian Hamilton.

LONDON, Dec. 8. — Women's clubs came in for sharp criticism from General Sir Ian Hamilton as he opened a new club for former service men. He laughed, too, at the dreary dullness of many clubs of great social eminence and went on:

"There are women's clubs, too, perched up on the same exclusive eminence. Yet, I must confess that there is a certain atmosphere of cocktails, scented cigarette smoke and bridge, which is warranted to make a saloon keeper grow dizzy. Other clubs again are resorts of the gay and eager typist or the strict private secretary who met there with bustling country cousins. Those are jolly places, clean, bright and wholesome, humming with energy and life. But in no women's clubs is comfort up to the mark or food or drink or attendance. Some men say women are too mean to spend the money. Not so. The whole thing has for centuries been one gigantic piece of bluff, playing up to that 'feed the brute' treaty, which is their plan for rounding us up."

BURGLAR IN HASTINGS.

Entered Home of Mr. D. Beamish and Stole Sum of Money.

While Mr. and Mrs. Don Beamish were away from their home which is about a mile and a half out of Hastings an unknown party walked into their home. A boy about 15 years of age was upstairs in bed and hearing a noise downstairs came down. On finding a man present he asked what was wanted and instantly received a blow on the nose which stunned him for a few minutes, during which time the burglar had secured five dollars from Mrs. Beonish puse where it was placed in the dresser drawer of the bedroom.

Nothing else was taken and the culprit escaped and as yet no trace of him has been found.

DOUBLE DROWNING.

Two Employees of Lumber Camp Lose Their Lives on Pigeon Lake.

LINDSAY, Dec. 8.—A sad double drowning occurred at Bobcaygeon on Sunday night, when two men, Charles Young, of Bobcaygeon, and Roy Savinac, of Gooderham, employed in the Carew Lumber Co. camp, on the shores of Pigeon Lake, went to their death. Seven men left the camp Saturday night and crossed the lake to Little Bob, two and a half miles distant. They were making the return trip on the ice Sunday night, when three of them broke through the soft ice. One man was rescued, but the other two never rose again. The County Crown Attorney at Peterboro was notified of the tragedy, and searching parties are now busy grappling for the bodies.

PERHAPS MUCH BETTER.

Cross-eyed ambition, short-sighted service, bottle-eyed blindness is best exemplified by the individual who insists on doing all the little and unimportant details.

The bigger you are, the fewer little things you will look after. If you would accumulate something in business big enough to divide, multiply yourself by dividing your responsibilities with those who can do certain things as well as you, perhaps much better.

A POPULAR FROCK.

This golden brown charmeause frock is made over a chiffon underdress which has panel and sleeves of lace. Bands of soft flying squirrel form the collar and band the panel. This combination of silk, lace and fur is one that is growing in popularity.

BRINGS HOPE.

Professor Holger Moellgaard head of the Department of Physiology, State Veterinary School, Copenhagen, has announced he has produced a compound that kills the tuberculosis germ. American physicians expect great things from it. A supply of the compound is on its way to America for tests by the U.S. Health Service.

MONTREAL DEFEATS OTTAWA SENATORS

'Clint' Benedict and 'Punch' Broadbent Outstanding Players on Montreal Team.

MONTREAL, Dec. 8. — (Canadian Press.)—Montreal's new professional team provided the first upset of the National Hockey League season when it defeated the Ottawa Senators 3-1, at Forum, Saturday night. The Montrealers piled up a safe lead in the first two periods, and stood off the determined attacks of the Senators in the final session to score their first victory as a club. Clint Benedict in goal, and 'Punch' Broadbent on the forward line, were the bright stars of the local team.

Montreal— Goal, Benedict; defence, Munro and Cain; centre, Lowrey; right wing, Broadbent; left wing, Berlinquette. Subs, Dinsmore, Rothschild, Scott and G. Munro.

Ottawa—Goal, Connell; defence, Gorman and Claney; centre, Nighbor; right wing, Smith; left wing, Dennenay. Subs, Finnegan, Campbell and Hitchman.

Referee—Cooper Smeaton.

HER 12TH DIVORCE.

St. Louis Woman's Thirteenth Marriage Ends Like Others.

EAST ST. LOUIS, Ill., Dec. 8.—The thirteenth marital adventure of Mrs. Henry La Forge went on the rocks Thursday when she obtained a divorce from her latest husband on the ground of cruelty. Mrs. La Forge said her first choice was Joseph Truxler, whom she married thirty-one years ago when she was 14.

Since then she had one marriage annulled, obtained eleven divorces—nine on the ground of cruelty and two for infidelity—and was divorced from one husband on the ground of desertion. One of the objects of Mrs. La Forge's affections entered into three marriages with her, each ending in the divorce court.

MARMORA NEWS.

MARMORA, Dec. 8. — Misses Edna and Barbara Reid, of Wellington, motored to Marmora on Thursday and returned on Friday.

Mr. and Mrs. Bante and Mr. and Mrs. Wright, of Deloro, accompanied by Mrs. F. S. Pearce, of Marmora, were present in Belleville on Friday to attend the reception of Lord Byng.

Among those presented to Lord Byng were Mr. and Mrs. D. R. Clare of Marmora, Mrs. (Dr.) Thomson, Reeve Aithart and Mr. Rickard Bonter.

FABLES ON HEALTH

"Stop that racket!"

How many mothers shout this at the children who go about the house singing?

It may be that the songs seem like racket to a tired mother but it would be far better to tolerate the singing than be bothered later by sulky, unhappy children.

There is nothing better for the stimulation of the child's state of mind than singing or humming a tune. No tune-humming child is likely to be unhappy or brooding. It would be well for parents to do everything in their power to encourage the children to sing, if for no other reason than to instill in their minds an appreciation of music.

But, beyond that, there is actual healthful lung exercise to be had and the type of breathing engaged in by the youthful singer is excellent for lung development.

So teach your children songs and encourage them to sing tunes, to make up their own tunes and thus stimulate their musical imaginations. Music will always be a mental comfort in later years.

Steady economies in small amounts make possible the purchase of a coveted luxury. Read the advertisements every day before you shop.

IN MILLBROOK AND DISTRICT

A. W. Tucker Elected to Seat in Boys' Parliament.

MILLBROOK, Dec. 8.— In the recent elections for the Older Boys' Parliament which meets in Toronto from December 25th to 31st, Albert W. Tucker, only son of Rev. W. B. Tucker, of Toronto, was elected to represent district No. 11. He is a nephew of Rev. S. T. Tucker, of Orono, formerly of Millbrook, and has had a seat in the three Boys' Parliament which have preceeded the one to convent this year during the Christmas week.

Mr. and Mrs. J. McMillan, of Port Hope, have moved to Millbrook and taken up their residence with her mother, Mrs. W. A. Fallis, sr., opposite Mrs. W. G. Russell's, King st. Mrs. Fallis has not been in good health for some tinme.

Mr. John Gardiner was a visitor to Peterborough on Thursday

Mrs Russell Smith, and little daughter, were visitors to Peterborough on Thursday.

Mrs. J. J. Russell has closed her house here for the winter and gone to Peterborough to remain with her sister, Mrs. J. Killenbeck, during the cold weather.

Misses Amy Brock and Dorothy Armstrong spent Thursday in Peterborough.

Among those from the A. Y. P. A. of St. Thomas church who motored to Peterborough and attended the district banquet at All Saints' church were: Mr. R. Stone, district president; Miss M .B. Turner, district secretary; Miss G. Gray, district publicity secretary; Rev. M. G. B. and Mrs. Williams; Mrs W. Hilton, Miss Irene Lamb; Messrs. D. Fowler and A. Pitt.

THE SHORT COURSE.

First Week of Hastings' Course Ended in Social Hour.

HASTINGS, December 8. — The first week of the Short Course ended on Friday afternoon in a social way. Lunch was served, which was prepared by the instructors and the help of the girls of the class.

During the afternoon several reels of moving pictures were shown; one being the construction of part of the Welland Canal, one the "Life of the Average Ontario Farm Help," and some of the screen's famous comedians, such as Charlie Chaplin in "The Count." It was decided that a debate be a part of next Friday afternoon's literary programme. Several songs and rounds were sung in unison which added a joyous spirit.

The work that the girls have been taking this week has been under the direction of Miss Helen Habkirk of Toronto. The study was on anatomy and physiology of the human body, first aid instruction to the injured, practice demonstration in bandiging and the application of splints; stopping of hemorrhages, pulse counting and different character of rhythm and pulse.

The boys classes have been under the direction of Mr. Edwin Newsome of Weston and the subject taken up was Farm Mechanics, which included farm water supply and sewage disposal, the care and use of tools on the farm and in the workshop, various kinds and styles of pumps, various kinds of wells, how to secure a good water supply, from springs, streams and deep water courses.

Tools of all descriptions are used in practical demonstrations at the classes.

A fresh water pump run by electricity is in the class room showing the water forces.

One interesting subject taken up was a sewage disposal system, with illustrations, showing how a septic tank and sewage disposal system may be installed. Many other farm and rural labor saving devices were taught the students which were made very interesting by the simple explanations given by the instructor, Mr. Newsome.

Christmas Neckwear

From England

LINOSAIR CRAVATS

Bring a New Era in Neckwear Durability

THIS SPECIAL CHRISTMAS DISPLAY BRINGS AN EXTRAORDINARY ASSORTMENT

You may tie a Linosair Cravat over and over again and the knot will be as smooth as when new. You may stretch it lengthwise and it will leap into shape. You may wear it doubly as long as another woven silk tie, and it will retain its youthful appearance.

Linosair—the Tie to tie to

$1.00 $1.25 $1.50 $1.75 $2.00

WITH A GIFT BOX

English Clothiers, Limited

409-411 GEORGE STREET

(Store Formerly Occupied by Oak Hall)

W. H. DICKIN, Managing Director

48 WERE KIDNAPPED.

Teachers and Students of Canton Christian College Taken By Bandits.

CANTON CHINA, Dec. 8.—Forty-eight Chinese teachers and students of Canton Christian college were kidnapped Saturday on board a launch flying United States flag while going from Canton to the college.

Six bandits among the passengers of the launch overpowered the crew and landing the captives, sent the launch back to Canton with foreign women and several Chinese girls on board.

The bandits then hurried inland with the kidnapped teachers and students.

FIRST AND PARAMOUNT, ABSOLUTE SECURITY TO POLICYHOLDERS

"I have no special need for life assurance," you say.

Don't you see a need in that wife for whom you promised at the altar to provide? Don't you see a need in those kiddies towards whom you've a duty that doesn't end with *your* life?

Doubtless you are planning great things for them—if all goes well. But that's the weak spot. What if things go wrong? Suppose you die before your plans for their welfare are completed! What then?

The solution is an Imperial Life Policy—payable at your death either in one sum or in guaranteed monthly payments.

THE IMPERIAL LIFE

Assurance Company of Canada

HEAD OFFICE - TORONTO

L. W. SCOTT, Branch Manager

George & Hunter Sts., PETERBORO

Copyright.

The Evening Examiner

PHONES—Editorial 1601. Business Office, 1600. Private Branch Exchange to all Departments.

The Examiner is a member of the Audit Bureau of Circulation.

The Daily Examiner, published every lawful evening, by The Peterborough Examiner, Limited. Office, 419 George street. $6.00 per year, delivered in city; out-of-town subscribers, by mail, $4.80 a year.

The Weekly Examiner, published every Thursday. Subscription price $1.50 a year.

U. S. REPRESENTATIVES

Special U. S. Representatives—W. H. Stockwell, 629 People's Gas Building, Chicago, Ill.

New York—Chas. F. Miller, 225 Fifth Avenue.

Advertising Rates on application.

R. M. GLOVER, Managing Director.

MONDAY, DECEMBER 8, 1924.

A MEAGRE ALLOWANCE.

Saskatchewan's new liquor law apparently has been designed for the benefit of the moderate drinker ,the man whose proud boast is that he "can take it or leave it alone."

The Government of the Western Province, demonstrating its own idea of Government control, has decided to put a check upon persons whose trust is beyond the ordinary.

Therefore, it is decreed that for personal use a purchase by any one individual in one day is limited to one quart of liquor, two gallons of wine and four gallons of beer.

A moderate imbiber exercising self-control will not suffer, but the other kind will be faced with the dread thought that after the legal supply of liquid refreshment is exhausted it will be necessary to wait until the next morning to secure a new allotment.

It is true, as the St. Catharines Standard puts it, that Saskatchewan is a Province of great distances, and, alas! great thirst.

POLLING HOURS.

The suggestion is being advanced by a number of Ontario newspapers that there would be a larger vote polled at civic elections if the polling booths were kept open later in the evening.

The record of polling on New Year's Day here, however, does not seem to indicate that providing a better opportunity for voting necessarily results in a larger expression of public opinion.

As a matter of fact, St. Catharines tried the experiment last week.

The polls were kept open until 7 o'clock in the evening.

In spite of that fact and that there was a mayoralty contest, a keen fight for aldermanic honours and five bylaws to be voted on, less than 40 per cent. of the qualified electors used their franchise.

There was no improvement over other years, and the plan had the disadvantage of delaying the announcement of the result of the polls to a much later hour than usual, to the annoyance of those electors who did take some interest in the polling.

It is apparent that the trouble is deep-seated.

Citizens really interested in their city's welfare —and, incidentally, their own—would not be kept away from the polls by ordinary difficulties.

If they realized how much they owed it to themselves and to the community to take a part in the selection of the civic government they would easily find the few minutes time necessary for marking a ballot.

SUPERVISED PLAYGROUNDS.

It is significant that, although money bylaws as a whole fared badly in the various municipal elections held last week, that the ratepayers of Hamilton endorsed the spending of $25,000 on supervised playgrounds.

The carrying of this measure under present conditions shows how different in the public conception of supervised playgrounds from the opinion held a few years ago.

It is not very long since such playgrounds were denounced as a fad, and middle-aged citizens pointed out that there had been nothing of that kind when they were young.

Nowadays, however, the public has grown to understand and appreciate the value of supervised playgrounds as a community asset, and the $25,000 bylaw carried in Hamilton is a demonstration of the new attitude.

In large centres where the only recreation grounds in many districts are comprised of back yards and the public streets, it is now realized that playgrounds under the direction of men and women who know how to handle children are not a luxury, but a necessity.

The street was never a safe playground—and today with the ever-present menace of the motor car is a death-trap to youngsters.

The playground is the only satisfactory solution of the problem that has been discovered.

It turns the gang spirit that is in ever red-blooded boy into the proper channels, it keeps children out of dangerous places, it develops their bodies and it builds up their characters at the same time.

Hamilton's $25,000 investment will pay many a dividend.

SCANDAL IN KIPLINGISTAN.

Current opinions on Oriental guile and Pathan courage, largely based on the writings of the man who discovered that East is East and West is West, are badly shaken by the revelation of the identity of London's "Mr. A," says the New York Times. He is the son and heir of the Maharajah of Jammu and Kashmir, which is the northermost of the native States of British India and in the heart of Kipling Land. On the east the frontiers of Kashmir approach the Pathan region of Khyber Pass and Chitral, where Mulvaney, Ortheris and Learoyd served their apprenticeship. To the north lie the Pamirs where the Russian Bear walked like a man. In this region Strickland Sahib played for many years the Great Game in behalf of the Widow of Windsor against the menace from Herat and Bokhara. Somewhere in the neighborhood wandered Kim and his holy Lama, and down one of these mountain slopes came the landslide that immolated the Tibetan saint. Into the region a bit to the northeast, Kafiris tan, disappeared the heroic Brother Daniel Dravot and his associate blackguard Brother Peachey Carnehan, drawn by reports that there would be found white people to be drilled and ruled and any man who would be king.

Kipling's Great Game is not at all reflected in the sordid little game of boudoir and blackmail of which a Rajput Prince of Kashmir was the stupid and frightened victim. Little suggestion in Justice Darling's court of the two dominant traits of the population of Kiplingistan, a savage courage and an unfathomable subtlety. Like Fuzzy-Wuzzy of the Sudan, the "Pathan" and his neighbors were all 'ot sand an' ginger when alive and generally shammin' when dead. In the London case East met West and made a very poor show of things, judging by the primitive mountain standards. The reason for quiet submission to a huge swindle may have been in part the fear of what effect the story might produce among the Himalayan plateaus. It would be interesting to have the opinion of Kim's friend, Mahbub Ali, or of Strickland himself, on the ease with which a grimy little band of English racetrack touts and billiard sharps succeeded in putting the pay into Pathan and taking the cash out of Kashmir.

THE ERA OF HENRY FORD.

Twenty-five years ago Henry Ford was an unknown mechanic experimenting in a back shed with a contrivance to abolish the horse on the highway. In the succeeding quarter of a century he has to date made this record:

First; taken leadership in motor transportation with a total production of nearly 11,000,000 cars, giving the world the cheapest machinery per horsepower and the cheapest transportation machinery ever known.

Second; entered the high-class motor field, taking up the work of the Lelands and steadily perfecting the Lincoln car.

Third; to further displace the horse he has entered the farm tractor field on the same principles as with the Ford motor car—the largest output at the lowest possible price. And he is today the largest maker of farm tractors, with more than half the world output.

Fourth; he has entered the railroad field, reorganizing a bankrupt road of 480 miles; has put it on a paying basis and begun its electrification.

Fifth; he has entered the coal-mining industry, investing ten millions in the Pond Creek Coal Mines, producing the highest-grade bituminous coal.

Sixth; he has opened lumber camps in Michigan, and is economically cutting his own timber on an improved scientific basis where one lumberman now produces five times as much as before. Underbrush is cleaned up, by-products are utilized, forest fires eliminated and reforestation follows cutting.

Seventh; he is mining and shipping ore from his own iron mines.

Eighth; he has entered the iron and steel business with big blast furnaces on the River Rouge, under all the latest scientific improvements for melting ore and producing iron and steel and utilizing the by-products.

Ninth; he has entered the shipping business with his own vessels that take his products to various United States ports and to South America and Europe.

These industries he has entered not for the purpose of profit, but for the purpose of insuring a steady supply and keeping down costs.

Tenth; he is revolutionizing farming not only by the motor and the tractor and scientific research but by pioneering in the way of turning released farm labor in the unproductive season over to small factory units operated by developed electric power from harnessed home streams.

Eleventh; he is growing flax on a large scale, aiming to supplant the use of cotton in automobile linings and tires.

Twelfth; he has built for Detroit one of the largest modern hospitals in the world, covering an area of 16 city blocks, and with an engineering genius and an operating plan that has astonished the medical profession.

Thirteenth; he is putting millions into Wayside Inns to teach history to the youth of our land by practical illustration; the old family kitchen restored and set up in conjunction with the new family fireside enjoying the conveniences of electric light, heat and power developed from formerly unused natural resources.

Fourteenth; he has entered the field of publishing and editing and the moulding of public opinion, with a weekly paper that has now 750,000 circulation, does not accept advertising and seeks to present the neglected truth.

Here is a record of fourteen points of achievement that leaves Henry Ford still active in the prime of physical and mental vigor at 60 years of age, and seeking new fields of conquest in the domain of human endeavor—not for personal glory or profit, but for the fellowship of human service.

He has still many scientific surveys, investigations and experiments under way and it is difficult now to set any limits to his activities and achievements.

Some of the greatest discoveries and inventions have been made by men of from seventy to ninety-nine years of age. And Mr. Ford is making a survey of human sustenance with a view of prolonging human life and happiness.

Ford is not only relatively young, but continually developing mentally. His head was not turned by political flattery. He was able to find a better man for President and support him handsomely. He denies the fundamentals of economics until he understands them. But he is learning. He sees the bad side of the Jew. He will yet learn to see another side and get a better appraisement. At no point has Henry Ford stood still.

He has successfully advanced the standard of wages for physical labor to a point never before achieved and with reduction in the cost of output. On these wages he maintains his Ford car befor the public at below its pre-war price and plans to turn out next year more than 2,000,000. He has promoted savings, profit-sharing, art in architecture and the surrounding landscape.

Watt and Stephenson with steam, Washington, Jefferson and Lincoln with democracy, Morse with the telegraph, Edison with electricity, Bell with his telephone, and Rockefeller with research and oil, mark eras in human history and material growth. But the era of Ford, the first quarter of the twentieth century, is unmatched by any previous twenty-five years in the world's material progress.—Barron's.

EDITORIAL NOTES AND COMMENT.

Now that Charlie Chaplin says he does not want any publicity, an announcement from Henry Ford that he doesn't want to sell any more cars is in order.

Belleville defeated daylight saving by 2,458 to 779, while St. Catharines, which has had summer time for a number of years in succession, carried it by a greater majority than ever. Some of the hick towns don't know what they are missing.—St. Catharines Standard.

President Coolidge gets more publicity out of his trip in a Pullman sleeper than he ever did out of one of his speeches.

The Lindsay hanging emphasizes the desirability of centralized executions. It is high time that a change in the system was made.

Sir Adam Beck's private secretary blames liquor for his downfall. His explanation is more convincing than it is original.

Ontario's jail farms will soon be so crowded with bank officials and bootleggers that the ordinary run of offenders will have to be housed in tents.

READING URGED BY PROF. KEYES

Knowledge of Mankind Obtained from Books—Equipment for Social Service.

MARMORA LECTURE

MARMORA, Dec. 8.—A welcome return visit was paid to Marmora Town Hall on Friday last by Prof. D. R. Keyes of Toronto under the auspices of the local University Extension Club. The lecture entitled "Reading and Books for boys and girls" proved to be the last booked for this year. Prior to the lecture, Miss Marion Shannon gave some artistic pianoforte selections. Rev. P. Caiger-Watson acted as chairman. Before commencing his subject, Prof. Keyes remarked that he was the last Professor of Anglo-saxon in this continent today. In speaking to audiences on "Reading," he was merely endulging in a hobby. The subject of books demanded great care. He had consulted friends therefore who made it not a hobby but a matter of business. Toronto like Marmora has a Public Library. It has also nineteen branch libraries.

The young people would be interested to know that in Toronto is the first children's library in the whole of America. One of the first things Prof. Keyes did was to visit this library and to make observations. He saw it crowded with children. He noted that half of the children with whom this library was so popular, were not Canadian born. The young Jews and Jewesses were found to be most keen after books. The Jews have a wonderful keenness for knowledge. They have accepted the truth of the old saying: "Knowledge is power." In the Children's Library, the Professor saw three Jewesses for every single Jew. This was because the girls are more imaginative than boys. Books are largely made up of imagination.

Success in Life.

Digressing for the while, the lecturer remarked that success in life is not the making of money. Success in life is not the getting of things. It is the helping of others through social service. The keyword of our improvement in modern life is social service. The more we read, the better we fitted to render social service. "The more we read," he continued "the better we are able to speak."

In the great Southern republic, they have for the last hundred years paid great attention to public speaking. The Americans owe their facility in speech largely to their Irish infusion but they also are given to much reading. If the United States came into the League of Nations, Britain might perhaps there be surpassed in power and potentiality. Dealing with the importance of historical knowledge, Prof. Keyes told of nine different visits he had made to Germany for the purpose of learning English. He also remarked that his friend Pro. Fields had written an essay in which he asserted that all the best mathematicians of the world were German. This had come from their vast historical knowledge.

Germany got ahead in Higher Criticism in the same way. Coming to the type of books he would recommend for boys and girls to read he would say that an encyclopedia such as: "The Book of Knowledge," would, well serve as a book of general information.

The most interesting of all histories save the study of God, is the history of man. We can learn so much of that history by books without the expense of travel.

Then the walking encyclopedia is a little below par in university circles today. Most philosophers were men who read others' philosophies. We should read for the purpose of learning the history of man. Another good purpose for which we may read is that of amusement.

Reading For Pleasure.

Reading for pleasure is not a bad thing. There is a Latin saying which translated, runs: "It is a sweet and pleasant thing to be able to dissipate yourself now and then." He did not mean to infer that dissipation was good in the sense his friend spoke of dissipation when he said: "A dissipated man is a dizzy pated man." For books of history, there was great choice among which the Bible might be placed first. Some people once specified three books which might be taken to a desert island or to a prison and read with profit. They were the Bible, Shakespeare's Works, and Boswell's Johnson. An excellent modern book might have been included "Windows in the street of the World."

The best book undoubtedly ever written for boys is Robinson Crusoe. Daniel Defoe was up in his sixties as he wrote it. He tried to dissuade boys threby from running away to sea. It is also a psychological nobel.

The demand at present seems to be for the dramatic novel. The lecturer feared that the movie is spoiling the imagination of the young mind. Another wonderful book is "Don Quixate which made its appearance in Spain 420 years ago. It was written to put an end to chivalry. Whilst its author tried to dissipate knight-errantry, he gave it a patent for immortality. There is an other value to the book since it makes one familiar with the ways of Spain.

Pilgrim's Progress.

In 1678 another remarkable book appeared. This was written by a poor tinker and was known as the Pilgrim's Progress. It has proven to be the greatest of allegorical writtings. Then in the eighteenth century we were given Scott's Waverley Novels. Thackerays "Henry Esmond" gave insight into the times of the English revolution.

David Copperfield was the best of Charles Dicken's books. Charles Dickens himself liked it the best, because it was the story of his own life with a little imagination added. Continuing in a general way, Prof. Keyes remarked that five hundred Canadian books had been sent to Wembley Exhibition. Every year 5,000 novels are written in the English language.

Canadian Authors.

Concluding, the lecturer drew attention to the fact that this was the Canadian Book Week. He referred to Miss Marshall Saunders as the author of a book whose sale had reached a million copies, namely: "Beautiful Joe." He also touched upon the works of Mr. Seton Thompson and the late Jack London. Upon request of Mr. F. S. Pearce, at the conclusion of the lecture Pro. Keyes made recommendations for desired additions to the stock of the Marmora Public Library. The National Anthum was sung before the audience dispersed and a hearty clap of hands given to the lecturer.

HOT WATER AND CALOMEL

Cleans and Tones Up the Whole System.

You need not fear any bad aftereffects, no salts or Seidlitz are needed when you take the new tanol calomel. It is the best medicine in the world for headaches, indigestion, gas on the stomach, constipation, high blood pressure, bad taste in mouth, rheumatism, poisoned system, etc. One tanol calomel tablet before meals or two at bedtime and a cup or two of hot water first thing in the morning will wash all the previous day's wastes, gases and toxins from the system making you feel better, and better, work better, digest better, and be 100 per cent. better in every way. Get a few of these simple tablets from Webber's Drug Store, and you will be surprised how effective they are.

NO FIRE ESCAPES— FIVE KILLED.

Five were killed and many burned and injured, when this rooming house at 113 West 63rd street, New York, burned. Roomers were forced to jump from windows.

MADE FURNACE TEST.

Shows Parson's Wife Could Have Crawled In.

COLUMBUS, Dec. 8. — In the back room of a hardware store authorities performed experiments with a woman whose name was withheld, designed to determine whether Mrs. Addie Sheatsley could have ended her own life by crawling into the Lutheran parsonage furnace where her charred remains were found.

The result of the experiment was conclusive evidence that a woman of Mrs. Sheatsley's size easily could have crept through the 14 inch square door into the firebox.

A THOUGHT.

THINGS TO FORGET.

If you would increase your happiness and prolong your life, forget your neighbor's faults. Forget all the slander you have ever heard. Forget the temptations. Forget the fault-finding and give little thought to the cause which provokes it.

Forget the peculiarities of your friends, and only remember the good points which makes you fond of them. Forget all the personal quarrels or histories you may have heard by accident, which, if repeated, would seem a thousand times worse than they are. Blot out as far as possible all the disagreeables of life; they will come, but they will grow larger when you remember them, and constant thought of the acts of meanness makes you more familiar with them.

Obliterate everything disagreeable from yesterday; start out anew with a clean heart to-day, so that you may write upon a clean sheet for sweet memory's sake only those things which are pure and lovely.—Exchange.

CATTLE, GRAIN AND PRODUCE

Peterboro—Toronto—Montreal Winnipeg

RETAIL.

Fruit.

Bananas, 40-50c doz.; oranges, 20c-$1 doz.; grapefruit, 2 to 6 for 25c; lemons, 30-40c doz.; apples, Wealthies 40c peck, St. Lawrence 60c, Baxters 25c, Tolman Sweets 50-70c; Snows, 25-30 peck; Spies, 60-90c peck; Peewaukees, 50c peck; McIntosh, 25c peck; Kings, $6 bbl.; Starks, Baldwins and Greenings, $5 bbl.; Red Roger, 70c; Niagara 70c; cooking apples, 30-40c peck; Casabamcious, 50-60c each; grapes, blue, 60 cts. bkt.; Malaga grapes, 18-25c lb.; figs, 10-40c lb.; dates, 9-15c lb.; pears, Keefers, 75-90 cents basket; picking pears, 20c peck; pomegranates, 15c, 2 for 25c; cranberries, 20c lb.; cocoanuts, 10-15 c each.

Vegetables.

Potatoes, 13-15c peck; beets, 40c peck; carrots, 15-20c pk.; green onions, 5c bunch; Spanish onions, 3 lbs. 25c; pickling onions, 25c qt.; cooking onions, 25 cents peck; white onions, 4 lbs. 25c; cabbage, 5-15c head; leaf lettuce, 5c bunch; head lettuce and Iceberg, 20-25c; celery, 12-25c bunch; parsley, 5c; tomatoes, 40-50c basket; peppers, 40c doz.; vegetable marrow, 15c each; squash, 15-25c each; cauliflower, 15-25c; pumpkins, 10-20c; sweet potatoes, 3-4 lbs. 25c; mushrooms, 75c lb.; parsnips, 35-45c pk.; turnips, 15-25c peck; brussels sprouts 25c quart.

Nuts.

Mixed, 25c lb.; peanuts in shell, 19-35c lb.; shelled walnuts, 49c lb.; broken walnuts, 43-45c lb.; whole halves, 60c per lb.; shelled almonds, 50c lb.; large Valencia, 30c lb.; shelled Jordan almonds, $1.30 lb.; Brazil nuts ,25c lb.; chestnuts, Canadian, 60c, Italian, 40c lb.

Dairy Products.

Butter—Creamery, 37-40c per lb.; dairy 36-40c; baking 25c; lard 20-25c lb.; shortening, 17-22c lb.

Cheese—33-40c lb.

Eggs Fresh extras, 65c dozen; fresh firsts, 60c doz.; storage firsts, 45-47c doz.

Honey.

Sections—Clover, 25-30c; amber, 1.-25c.

5-lb. pail honey—Clover 79c-85c; amber 63-69c; buckwheat, 12c lb.

Fish.

Salmon trout, 25c lb.; white fish, 22-25c; kippers, 25c; kipperines, 30c lb.; haddies, 25c; fillets, 22-25c; oysters, 75-80c pt.; oyster in shell, 40c doz.; shrimps, 40c pt.; codfish, 15-25c lb.

Meats.

Beef, 8-30c lb.; veal, 10-30c lb.; lamb, 15-35c lb.; mutton, 10-25c lb.; pork,15- 30c lb.; bacon, 27-43c lb.; sausage, 18-20c lb.; chicken, 20-35c lb.

Flour.

Flour, half barrel, $4.75; pastry flour, 24-lb. bag, $1.00-$1.15.

WHOLESALE.

Grain.

Fall wheat, $1.35-$1.40 bush.; oats, 55-60c; rye, 95c; barley, 75-80c; peas, $1.50; alsike, $1.50-$8; buckwheat, 70-80c; sweet clover, No. 1, $4-$4.25; alfalfa, $8 bush.

Hay, Bran, Etc.

Hay, baled, $17; baled straw, $10; bran, $32 ton; shorts, $34 ton.

Hogs.

Live hogs, thick, smooth, $9.00 per cwt.; select graded, $9.90; dressed, head on $14.00, head off $15.00.

Hides and Wool.

Hides — Cow, 9c lb.; horse, $2.50-$3.00 each; calf skins, 15c lb.; lamb skins, $1.00-$1.75 each; shearlings, 25 35c each.

Wool, 25-28c lb.

Choice export steers	$7.50	$7.25
Good export steers	6.75	7.00
Good to choice short keeps export feeders	5.50	6.50
Baby beeves, 630 to 850 lbs	7.50	11.50
Choice handyweight butchers' cattle	6.75	7.00
Medium to fair butchers	5.00	5.50
Common light butchers	4.00	4.50
Choice 850-1100 lb. feeders	5.25	5.75
Fair to good feeders	4.00	4.50
Light Northwest heifers	3.25	4.00
Choice fat cows	4.75	5.25
Good butcher cows	4.00	4.50
Medium cows	3.50	3.75
Common cows	3.00	3.25
Canners and cutters	1.75	2.50
Good choice butcher bulls	4.25	4.50
Good choice ex bulls	4.00	5.00
Bologna bulls	2.50	3.25
Choice milkers and springers	45.00	60.00
Common, each	30.00	40.00
Choice spring lambs	13.00	.....
Medium to good spring lambs	11.00	11.50
Common spring lambs	9.00	10.00
Choice yearling sheep	8.00	9.00
Cull yearling sheep	4.50	5.50
Good to choice sheep	6.50	7.50
Heavy sheep and bucks	4.00	5.00
Culls	3.00	3.50
Good to choice calves	11.00	12.00
Medium calves	8.00	9.00
Common calves	6.50	7.00
Grass calves	3.75	...
Hogs, f.o.b., thick, smooth	8.50	.....
do fed and watered	9.00	.....
do weighed off cars	9.50	.....

CHICAGO GRAIN.

CHICAGO, Dec. 6.—(Canadian Press).—Higher prices here for wheat resulted more or less today from a sharp advance in grain values at Buenos Ayres and from indications of better European demand Closing quotations here on wheat were firm at an 1-8 to 1¼ cents net gain, May 1.62 3-8 to 162½ and July 143 3-8 with corn 1-4 to 1 1-5 cts. up oats showing 1 1-8 to 1 5-8 cents advance and provisions varying from unchanged figures to a rise of 3o cents.

STERLING RATES.

MONTREAL, Dec. 7.—(Canadian Press).— Sterling exchange rates were quoted here today as follows: Sterling demand, $4.69½; Sterling cables $4.69¾.

EGG PRICES.

OTTAWA, Dec. 7.— (Canadian Press).—There is very little change apparent in the Canadian egg markets. Fresh are very scarce and prices hold firm. Cables from Liverpool indicate an easier market in Great Britain with local and Irish fresh 1 shilling down. The weather there is reported mild and the general undertone weak.

Toronto easier, specials 73; extras 70; storage unchanged. Toronto dealers offering 30 to 31 dressed turkeys delivered.

WINNIPEG LIVESTOCK.

WINNIPEG, Dec. 7.—(Canadian Press).—Receipts Saturday 340 cattle and calves, 110 hogs.

There was comparatively light volume of trade on the cattle market Saturday morning and what few sales took place prices holding about in line with the close of Friday.

The hog market remained unchanged, thick smooths weighing up at $8.25 and select bacons at $9.07½.

No trading was transacted on the sheep and lamb markets due to lack of receipts.

GRANDMOTHER KNEW

There Was Nothing So Good for Congestion and Colds as Mustard

But the old-fashioned mustard plaster burned and blistered while it acted. Get the relief and help that mustard plasters gave, without the plaster and without the blister.

Musterole does it. It is a clean, white ointment, made with oil of mustard. It is scientifically prepared, so that it works wonders.

Gently massage Musterole in with the finger-tips. See how quickly it brings relief—how speedily the pain disappears.

Try Musterole for sore throat, bronchitis, tonsilitis, croup, stiff neck, asthma, neuralgia, headache, congestion, pleurisy, rheumatism, lumbago, pains and aches of the back or joints, sprains, sore muscles, bruises, chilblains, frosted feet, colds of the chest (it may prevent pneumonia). 40c and 75c, at all druggists.

The Musterole Co. of Canada, Ltd., Montreal.

MUSTEROLE
WILL NOT BLISTER
Better than a mustard plaster

RUSSIA TURNS WET AGAIN.

Soviet Permits Liquors Up to 30 Per Cent. to Halt Illicit Sales.

MOSCOW, Dec. 8.—Soviet Russia on Thursday joined the "wet" countries of Europe when the Council of People's Commissars issued a decree permitting the manufacture and sale of liquors and cognac up to a strength of 30 per cent., which is but 5 per cent. less than the pre-war alcoholic standard.

The new decree, which caused much joy among the innkeepers and liquor advocates throughout Russia, is intended to increase the Government's revenues and stop the illicit sale of alcohol, which has been widespread.

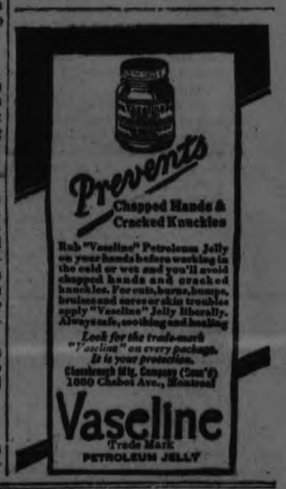

To Merchants and Salesmen

Last minute orders for Holiday trade.

Last year a lot of extra orders were secured for Holiday trade by merchants and manufacturers who telephoned retailers for them, offering immediate shipment.

Now is the time, when your salesmen cannot call on everybody, to supplement their efforts by Long Distance calls.

You will find that buyers who have been too conservative will welcome the chance to replenish stocks or add new items.

Retailers, short of popular sellers, can order additional quantities by Long Distance, for immediate shipment, and sell them while the selling is good.

J. M. McHardy
Manager

EACH NEW SUBSCRIBER ADDS TO THE VALUE OF *YOUR* TELEPHONE

ORATORY CONTEST FOR CHILDREN OF HASTINGS COUNTY

Silver Cup Presented by Warden at Competition in Belleville—Girls and Boys Speak.

FOR RURAL SCHOOLS.

MARMORA, Dec. 8.— An event of much interest in the County of Hastings, the oratorical contest among the school children, took place in the council chambers at Belleville on Thursday, Dec. 4th.

The contestants were chosen from the best speakers at the rural school fairs of the fall and were as follows::

Sydney Reid—Huntingdon township.
Gordon Vivian— Thurlow township.
Aubrey Hagerman —Tyendenaga township.
Katie Gray— Huntingdon township.
Miss Barlow—Thurlow township.
Kathleen Walsh — Tyendenaga township.
Lulu Sharp—Tyendenaga township.
Irma Andrews—Rawdon.
Jennie Vanewort—Sydney.
Sadie Bird—Madoc.
Reta McCoy—Madoc.
Esther McMillan—Huntingdon.

A large number of parents, teachers and friends as well as the county council were present to listen to the concert.

Eight judges, including the three inspectors of the county, sat around a table in front of the platform.

Warden Rollins said that this year there were two cups offered, one for the boys and one for the girls. He said the reason was that last year two of the judges had thought the boys gave the best addresses while the others who were perhaps softer hearted, decided in favor of one of the girls. This year he was presenting two cups—one for the best boy speaker and one for the best girl.

He then called on Dr. Emmery, of Bancroft, to take the chair. Dr. Emmery after a few remarks, called on the different speakers.

The boys spoke first and their subject was "The Resources of Hastings County." Each presented their subject well. One speaker grouped the townships, beginning in the south and gave the resources of each. The other two, classified the resources as found in agriculture, mining, fishing, lumbering and pleasure-seeking. The boys and girls were mentioned as an important resource of the county.

The subject was presented in such an eloquent and interesting manner that those present were proud to say they belonged to Hastings county.

The Girls' Addresses.

The subject for the girls was "Education—Its Benefits and Cost."

Some of the speakers took education as meaning the educational system, others in the broader sense, that education was an all-round development, physical, moral and intellectual. The excellent material presented as well as the splendid delivery of most of the contestants, made the matter of judging difficult, as the chairman said, while only two would receive a cup, every one deserved congratulations as there was not a poor address given and parents and teachers should be proud of the young speakers of the county. While the judges withdrew to decide the issue, the two beautiful silver cups, donated by Warden Rollins, were examined.

The decision of the judges gave the cups to Gordon Vivian of Thurlow, and Kathleen Walsh, of Tyendenaga.

The gold medals, which were donated by the county council to the pupil in each inspectorate receiving the highest marks at the Entrance examinations were held back to be given by the Governor General, Lord Byng, on Friday afternoon.

These were presented at the armouries on Friday after the address of welcome had been read by the Mayor of Belleville and responded to by Lord Byng.

Those receiving medals were:

For North Hastings— Miss Florence Lansing, Wicklow township.

For Centre Hastings—Ida May Clare, Marmora.

For South Hastings—Jean Reynolds, of Sydney township.

There were also two silver medals given to the pupils under 13, who obtained the highest marks at the Entrance examinations. These were donated to Lillian Naylor and Ralph Elliott, who had equal marks.

A book was presented to Gladys Munnings, who received the highest marks regardless of age.

After the presentations, Lord Byng was presented to a large number of veterans and citizens in the officers reception room of the armouries.

"DIAMOND DYES"
COLOR THINGS NEW

Beautiful home dyeing and tinting is guaranteed with Diamond Dyes. Just dip in cold water to tint soft, delicate shades, or boil to dye rich, permanent colors. Each 15-cent package contains directions so simple any woman can dye or tint lingerie, silks, ribbons, skirts, waists, dresses, coats, stockings, sweaters, draperies, coverings, hangings, everything new.

Buy "Diamond Dyes"—no other kind—and tell your druggist whether the material you wish to color is wool or silk, or whether it is linen, cotton or mixed goods.

INSULTED?

"Take those dern things off or I'll put you in jail!" That is what Chief of Police J. M. Youngblood of Rock Hill, S. C., told Miss Willie Trammell, a 22-year-old stenographer, when she appeared on the streets in a "blue knicker suit." At least that's the story she told the city council. And she announced that she intended filing a $70,000 suit against the officer on the ground he insulted her.

TRENT RIVER NEWS.

Sunday School Arranges For Christmas Concert on December 23.

TRENT RIVER, Dec. 8.—There was a meeting of the Teachers and Officers of the Sunday School at the Church on Thursday night to arrange for the annual entertainment for the children. It was decided to have a Chirstmas Tree and the usual programme for the occasion on Tuesday night, December 23rd. The rehearsals begin this week.

Mr. Jack Christie has returned to Toronto accompaniel by Billie Bourne, his nephew, who has spent the past few months at the Christie cottage.

Mr. and Mrs. Tom Wight and Miss Annie Wight mottored to Carleton Place and spent a couple of days recently with friends.

Mr. Tom Wight has been laid off this week suffering with blood poisoning in his hand.

Mr and Mrs George Bronsell have taken part of Mr. Matt. Sedgwick's house for the winter.

Mr. and Mrs. M. E Greenly have moved to Havelock where they have taken a furnished house for the winter Mr. Greenly has rented the blacksmith shop near by.

Mr. Gibb has finished putting on the roof of the second cottage at the McNichol lot.

Mrs John Hutchinson, Havelock road, has the phone re-installed in her home again.

DEATH FOR INCURABLE PROPOSED IN DENMARK

New Bill Would Allow Physician to End Life of Patient.

COPENHAGEN, Rec. 8.—A bill which would authorize a doctor under certain conditions to take the life of a patient without incurring punishment has been introduced in the Danish Parliament by Minister of Justice Steinck.

According to the old law, the taking of a patient's life at his special request came within the designation of murder or manslaughter. The Steincke bill states: "If action is undertaken in order to release a hopelessly ill person from severe and inevitable sufferings, punishment may be waived under extenuating circumstances."

The bill would also make private detective activities subject to criminal prosecution for "illegally violating the sanctity of private life." There is also a usury clause laying down long sentences for "people exploiting others' needs." For various and similar offenses the bill would have the poor man pay a small fine and the rich man a large one, the common denominator being one day's income. Another clause also provides sentences for those "who by neglect or continued debasing treatment, abuse their conjugal partners."

STRIKERS CONTROL PORT.

MELBOURNE, Australia, December 7. — The Peninsular and Oriental liner Mongolia was unable to land its cargoes at Adelaide and Melbourne owing to the strike of the waterside workers, and has departed for Sydney.

Mother's Duty Is To Choose Her Daughter's Husband Because the Girls Do Not Know What They Want, Says Woman Who Has Picked Over 5,000 Eligibles

WASHINGTON, Dec. 6.—(United News).— Should a mother pick her daughter's husband and her son's bride. "Yes," says Dr. Kate Waller Barrett, sociologist in an address to high school girls and their mothers here. She has married off her three daughters and three sons that way.

"I am a mother of three daughters and three sons," she said. "I am happy to be able to say I have them all successfully married "When I selected husbands for my three daughters I considered fully 5,000 young men and nearly that number of girls when contemplating whom my sons and daughters should wed. "Every mother's duty is to choose her daughter's husband, because girl don't know what they want. It is up to mothers to see that their daughters get hand-picked husbands and not fallen apples because a fallen apple often has a worm at its heart."

CHURCH BAZAAR AT LAKEFIELD

Under Auspices of Ladies' Aid Society of Presbyterian Church.

WORKING ON RINK

LAKEFIELD, December 8. — The annual bazaar of the Presbyterian Ladies' Aid was held on Thursday afternoon in the school room of the church and was well attended, the ladies being (as usual on these occasions) greatly in the majority. There were the usual number of booths at which one could buy all sorts of hand made fancy articles, varying from the daintiest of handkerchiefs to the practical work aprons. Home made candy of various kinds, and cakes, pies, cookies, jars of preserved fruit, etc., were to be seen, and there were also some fine vegetables. Afternoon tea was served at small tables and was as usual very popular. A fish-pond was the mecca for small shoppers The "Table of Remembrance" was a centre of attraction and was a unique feature. Mrs. J. A. Porter and Mrs. H. J. Sutton were in charge and it was mainly owing to these ladies that this feature was introduced and carried out. A fire place was in the background of the stall with an old-fashioned mantle on which were old fashioned ornaments and pictures. Above hung a framed picture of the late Rev. Nathaniel Clarke, who was in charge of the church for many years; on the mantel was a framed photograph of his successor, the late Rev. John McEwen. An old time arm chair, once the property of the latter gentleman, was on the platform near the fire place.

Above the stall which was tastefully decorated, was a streamer "Should auld acquaintance be forgot," and in the stall were a great variety of articles, nearly all hand made. The offerings came from the far west and the east, and from the western states and some from those only absent a few months but mainly from those absent for many years, but who have evidently a warm place for the church of their girlhood days.

Among the offerings were:

Miss Jean Thompson, Sault Ste. Marie, bridge jacket.

Mrs. A. M. Bowen (nee Edith Baptie), Toronto, guest towels.

Mrs. P. W. Currie (nee Mary White) Ottawa, crochet cap.

Mrs. W. L. Rogers (nee Eve Smith), Calgary, pair of doylies.

Miss Jessie Smith, Calgary, 6 doylies and an embroidered guest towel.

Mrs. J. D. Cameron (nee Minnie Finnie), Peterboro, 3 embroidered handkerchiefs.

Mrs. W. O. Thornton (nee Margaret Smith), Calgary, Chinese linen centre (embroidered.)

Mrs. E. Sellens (nee Margaret Baptie), Hamilton, pair rubber bags.

Mrs. James Edward (nee Emma Tanner), Montreal, 3 yards hand made Oriental lace.

Mrs. W. J. Baptie (nee Etta Reynolds), Calgary, embroidered and initialed bath towel.

Mrs. Avery, Port Hope, pair bath towels.

Mrs. W. G. Barrie (nee Lavenia Stark), Norwood, crochet centrepiece

Mrs. W. A. Hunter (nee Ada Johnson, Peterboro, handkerchief.

Mrs. B. A. Huckell (nee Bella Graham), Edmonton, embroidered centre piece.

Mrs. Richards (nee Nellie Cox) Vancouver, collar and cuff set.

Miss Lily M. Cox, Vancouver, collar and cuff set.

Mrs. William Cox, Vancouver, centre piece.

Mrs. T. Poulson (nee Emma Fitz-Gerald), Fenelon Falls, hand made crochet tea cosy.

Mrs. W. J. Campbell (nee Kidd), Belleville, camisole top.

Mrs. J. J. Turner (nee Emma Todd), Peterboro, knitted tea cosy.

Miss Beth Walton, Rochester, powder box, fancy doll.

Mrs. A. Doole (nee Lizzie Elder), Toronto, fortune telling cup and saucer.

Mrs. Stevenson (nee Emma Baptie), Toronto, pair linen glass towels.

Mrs. Coleman Blewett (nee Jennie McKibbin, Peterborough, woollen boottees.

Mrs. S. Ridpath, Toronto, toys, chintz cushions, top and tapestry cover.

Mrs. Jones (nee Helen Smith), Winnipeg, guest towels and shoe trees.

Mrs. Myers (nee Agnes Casement), Grand Forks, N.D., linen handkerchief and centrepiece.

Mrs. McKee (nee Alice McKibbin) Campbellford, table runner.

Mrs. George Baptie (nee Elizabeth Huffman, Calgary, embroidered pillow covers.

Mrs. W. A. Graham (nee Sarah Shields), Peterboro, three handkerchiefs.

Mrs. James Vincent (nee Melissa Todd), Peterboro, children's aprons and embroidered handkerchiefs.

Mrs. Wakeley (nee Ada Tanner), Agincourt, bandeaux.

Mrs. Alsdorf (nee Mary Casement) Medford, Ore., fancy necklace.

Mrs. Melville Moncrief (nee Hertha Preston), Omemee, fancy bath towel.

Mrs. J. Rose (nee Emma Hendren) Peterboro, knitted scarf.

Among those who assisted at the stalls were: Mesdames Bruce Garbutt, Chas. Thomas, George Hendren T. Braden, R. Johnson, Hugh Kidd, Blakeley, Burgess, Walton, Huggins and Simpson; and Misses McKibbin, B. Adams, M. Adams, M. Sanderson, Misses Blewett, A. Miller and Beatrice Johnson.

L.O.L. Officers.

At a meeting held on Monday evening last of Beresford Lodge, L. O.L., No. 122, these officers were elected for the coming year:

Master: Roland McNaughton.
Dep. Master: Cephas Bullock.
Rec. Sec.: Robert J. Webster.
Fin. Sec.: Bert Everett.
Chap.: Robert Carter.
Treasurer: Herbert J. Brown.
1st Lecturer, Stephen Harrison.
2nd Lecturer, Mr. Oliver.
Committee men: George A. Welbourne, S. Higgins, Andrew Young, S. Hunter and Richard White.

Preparing Rinks.

Various enterprising youngsters are preparing now for their home-made rinks and are going to work in a remarkably capable fashion, showing a good deal of ingenuity in the work. One rink which will be a neighborhood centre, is that of Gerald and Rollie Kennedy, who have enlarged and improved their last year's quarters and are assisted by several of their young friends in their arduous labors.

Work at Rink.

Work has begun at the rink putting it in order for the winter season. The tender of R. C. Chittick as caretaker was accepted, and he is getting things in order.

For more than 18 years "Dad" Morin has been in charge of the Lakefield rink filling the position of caretaker in three successive buildings and he will be much missed this winter.

OLD POMP IN SOPHIA

Boris III, King of Bulgaria, inspects the guard of honor at the state opening of parliament, with all the old time pomp and ceremony. News and pictures from this country have been scarce the past few months due to a strict censorship at Sofia because of revolutionary rumblings.

PETHERICK'S CORNERS.

A Community Hall May Be Erected at Rylstone.

PETHERICKS CORNERS, Dec. 8.—The members of Zion church purpose of organizing a "People's League." Rev. Chas. Daniels in the chair.

The following officers were elected —President, Mr. Fred Barnum; 1st vice-president, Mr. Thos. Fry; 2nd. vice-president, Mr. Everett Fairman, 3 rd. vice-president, Mr. Morley Petherick; 4th vice-president, Miss Agnes Thomson; Secretary, Miss Ethel Ford; Treasurer, Miss Hazel Brown; Organist, Miss Jennie Fry, Assistant Organist, Miss Ethel Farde.

It was decided that the League begin its work on Thursday evening Dec. 11th, the meeting being in charge of the missionary department.

The Directors of Rylstone Cheese factory met on Tuesday evening at the home of the president, Mr. Fred Barnum for the purpose of hiring a cheese-maker for the coming season.

Mr. Orrie Barton who has very satisfactorily filled this position for a number of years was present but no definite arrangements were made.

The farmers of Rylstone and surrounding country are thinking very seriously of building a community hall at Rylstone.

There will be a meeting in the Union school house on Monday evening to settle the matter, Mr. F. D. Hort of Toronto will be the chief speaker of the evening and it is expected that there will be a very interesting and instructive discussion.

Most of the farmers are taking advantage of the splendid weather by spending most of the hours of daylight in the woods, clearing up the wood that has fallen and getting it ready for hauling as soon as the first snow comes.

Messrs. Robt. Irwin and John Simpson have begun operations in their woods at Crow River.

Mr. and Mrs. Albert Petherick and Miss Freda were the guests of Mr. and Mrs. D. T. Petherick of Stanwood on Thursday evening.

Marmora School Report.

Ida Clare First in Form 1 With 85 Per Cent.

MARMORA, Dec. 8. — Marmora Continuation School report for November:

Form I.—Ida Clare 85, S. Pearce 83, E. Caldwell 78, M. Osborne 76, C. McCoy 76, S. Neal 72, W. Flynn 72, S. Forrestell 72, H. Conkright 71, S. Caldwell 71, C. Simmons 69, B. Lee 68, S. Rogers 68, E. Mantle 64, M. Sanderson 62, A. Burns 62, M. Bailey 61, N. Smith 61, D. Sanderson 60, G. Mantle 59, A. Philips 59, W. Prest 59, M. Rogers 58, J. Reynolds 56, D. Gehan 56, S. Richardson 55, C. McKeown 40, C. Dorie 37.

Form II.—G. Williams 87, M. Murphy 83, S. Gray 74, E. Stiles 72, Douglas Marett 71, N. Narrie 66, D. Marett 65, J. Grant 63, G. Robson 63, H. Barrons 61, I. Bailey 59, Charles Bradie 57, S. Meehan 57, J. King 56, H. O'Connor 55, I. Doyle 58, M. Gaffney 53, K. Neill 53, S. Forestell 52, M. Watson 41.

Form III.—E. Philipps 92, H. Williams 91. M. Badore 83, S. Connor 78, F. Clare 76, H. Thomson 75, B. Emmory 74, J. Hughes 70, E. Neal 69, M. Colster 67, A. O'Connor 67, C. Neal 66, S. Bell 64, D. Osborne 62, J. Crawford 61, G. Smith 61, V. Lynch 61, C. Rolls 60, G. Joyce 60, I. Cronkright 58, J. Thomson 56, M. McGrath 52.

HAD HEARTBURN AND HEADACHES FOR MANY YEARS

Miss Reta Burris, R. R. No. 1, Waterford, Ont., writes:—"I have been troubled with heartburn and headaches for many years. There were verw few things I could eat without suffering from either the heartburn or severe headaches. A friend recommended me to try

MILBURN'S LAXA-LIVER PILLS

This I did and found relief at once and have never been troubled since. I will always recommend your Pills to any of my friends who are troubled with heartburn, headaches or any other liver trouble."

Milburn's Laxa-Liver Pills are for sale at all druggists and dealers; put up only, for the past 30 years, by The T. Milburn Co., Limited, Toronto, Ont.

NEWS OF NORWOOD.

Mr. and Mrs. Brethen Celebrate Their Golden Wedding To-day.

NORWOOD, Dec. 8. — Mr. and Mrs. W. H. Brethen are spending a holiday in Detroit, the guests of their daughter, Mrs. T. E. Finlay.

Mr. and Mrs. Brethen are celebrating their golden wedding today.

Mrs. Charlie Ballard, of Kingston, is the guest of her sister, Mrs. John Logan.

Dr. N. F. Sutton and Mrs. Sutton spent Sunday in Madoc.

Mrs. Jno. MacNaughton was in Peterboro on Wednesday.

Mr. Bruce Puffer, of Havelock, was in the village on Thursday.

Mr. and Mrs. Ed. J. Doherty were in Peterboro on Thursday.

Mrs. Winder, of Toronto, was in the village to see her sister, Mrs. G. Duffield, who is seriously ill.

Miss Velma Darling, of Dartford, was the recent guest of her grandparents, Mr. and Mrs. Andrew Marks.

Mr. Hiram Ashley, of Madoc Junction, spent the week-end with his sister, Mrs. Joseph Dickens.

Miss Jean Buchanan, of Fleming's School, Percy Township, spent the week-end with her parents, Mr. and Mrs. David Buchanan.

Miss Annie Long, of the Havelock Public School staff, spent the week-end at her home north of the village.

Mr. and Mrs. Ronald Jack, of Trenton, were recent guests of Mr. and Mrs. E. C. Pakenham.

Mr. and Mrs. W. Giffin motored to Peterboro on Thursday.

Rev. W. P. Rogers and Mrs. Rogers were in Peterboro on Saturday.

Mrs. Gerald Andrews is visiting friends in Belleville.

Mr. Andy Ormiston, of Toronto, came down from the city on Saturday to see his sister, Mrs. Cyrus Johnston, who is ill.

Mrs. (Dr.) Liscumbe and little daughter retruned to their home in Drayton on Saturday, after a visit with friends in the village. Mrs. Liscumbe, Sr., accompanied them home, and will remain for a short time.

Mr. E. J. Laing was in Peterboro on Saturday attending the funeral of his brother.

The annual bazaar of St. Andrew's Presbyterian Church was held on Saturday afternoon in the Town Hall, and was, as usual, a success.

St. Andrew's Y. W. A. held their monthly meeting on Thursday evening last at the home of Mrs. Harold McClure. The officers for the past year were again elected for 1925.

7,525 SEEK GERMAN PARLIAMENT SEATS

Total of Fifty-one Political Parties Represented in Election on Sunday.

(By Karl H. Von Wiegand.)

BERLIN, Dec. 8.— No less than 7,525 candidates are trying to land political jobs in the German and Prussian parliaments at the German general elections on Sunday. Of these, 4,638 are trying to get into the German Reichstag and 2,887 into the Prussian diet.

These candidates are divided among twenty-three national parties and twenty-eight other local factions, making a total of fifty-one political parties.

The socialist paper Vorwaerts published in its election fight against the "stab in the back legend," the expert analysis of the real reasons for losing the war as given before the Reichstag investigating committee.

One of the experts, General von Kuhl, declared that the real reason was "the appearance of the Americans in such undreamt of numbers on the western battle front."

Professor Hans Delbrouck, another expert, said "the real guilty one was the leader." It is assumed that Professor Delbrouck refers to General Ludendorff, who was the practical dictator of Germany at the end of the war.

Keep Your Body Free from Drugs Fit to Do the Day's Work

Carrie Blanchard's Offer

"I want you to try Postum for thirty days. I want to start you out on your test by giving you your first week's supply.

"It seems to me that it would be a wise plan for mothers, particularly, to think of this test in connection with the health of their families.

"Will you send me your name and address? Tell me which kind you prefer—Instant Postum or Postum Cereal (the kind you boil). I'll see that you get the first week's supply right away."

FREE—MAIL THIS COUPON NOW!

Canadian Postum Cereal Co., Ltd.
45 Front St. East, Toronto, Ont.
I want to make a thirty-day test of Postum. Please send me, without cost or obligation, the first week's supply of
INSTANT POSTUM ☐ POSTUM CEREAL ☐ Check which you prefer
Name.....
Street.....
City.....Prov.....
(418)

HAVE the kind of health which keeps you cheery and optimistic—fit to tackle your day's work with a vim, to enjoy your leisure hours to the full. The bodily and mental health of a system free from the irritating drug elements Caffeine and Tannin in tea and coffee. Poisons which harm the body by working on the nerves—which often prevent restful sleep and keep you "tired" and irritable.

Make Instant Postum the family beverage for mealtimes and whenever a hot drink is desired. A pure cereal beverage with a delightful, fragrant flavor, it has no after-effects. Made instantly in the cup—it costs only half-a-cent a cup. For those who prefer it, there is Postum Cereal, made by boiling for twenty minutes. Ask for Postum at your restaurant, your club, or on the train. Accept Carrie Blanchard's offer.

Send the Coupon

Canadian Postum Cereal Co., Limited
Head Office: 45 Front St. East, Toronto
Factory: Windsor, Ontario

"There's a Reason"

INSTANT POSTUM

Children love Instant Postum made with milk!

You know how many children do not like the taste of milk. You know how they like to have the same drink as the "grown-ups." You know, too, how good it is for them to have a *hot* drink!

Make Instant Postum for them, using hot milk instead of boiling water! They'll like the taste immediately! And they will get the food elements of wheat, *plus* the nourishment of milk, in a *hot* drink that is economical and so easy to make!

245

SWARMS OF REFUGEES BURDEN ON BULGARIA

Pour In From Greek Macedonia and Cannot Find Food or Shelter.

SOFIA, Burgaria, Dec. 8.— The numerous refugees who continue to enter Bulgaria from Greek Macedonia constitute a grave moral and financial burden upon this country.

Winter is setting in and it is almost impossible to find shelter for the refugees who wait at the frontiers and suffer from exposure and lack of food.

Refugees Die on Border.

Recently at the border town of Svilingred eight refugees died, and the local authorities are at a loss to know what measure to adopt.

Two league of nations delegates, who are in part resonsible for the welfare and the supervison of the Greek and Bulgarian minorities are now in Athens trying to prevent further emigration during the winter.

Influx Causes Hostility.

Unfortunately, the heavy immigration of Bulgarian refugees entering this country causes Bulgarians to adopt a hostile attitude toward the Greeks living in Bulgaria, and these living in Bulgaria, and these in their turn decide to emigrate.

The root of the trouble probably lies in the fact that Greece is so crowded with refugees from Anatolia that she wants to clear out all Bulgarians and is virtually forcing them to leave.

WEST BEATS EAST

SAN FRANCISCO, Dec. 8.—In a 16 to 0 victory which the University of Southern California scored over Syracuse University in the Los Angeles Coliseum Saturday, the west took the first of a series of post-season football games with the east.

CHILDREN HELD AS BANDITS

Eighteen, Ranging From 8 Years to 13, Are Said to Have Been Drinking.

HARRISBURG, Pa., Dec. 8.—Fifteen boys and three girls, ranging in age from 8 to 13 years, were arrested Thursday on charges of robbing a grocery store after, police said, they had indulged in a drinking party. At the party, the officers declared, one of the girls beame intoxicated.

The robbery occurred Sunday night and the articles taken consisted mainly of near-beer cheese and other eatables. Also as a result of the party police arrested one man, Roy Hinkle, on a charge of receiving stolen goods. He was held under $300 bail. Hinkle is charged by the police with with having purchased some of the beef and eatables from them.

The First and Original Cold and Grip Tablet

Proven Safe for more than a Quarter of a Century as an effective remedy for COLDS, GRIP, INFLUENZA and as a Preventive.

The box bears this signature E. W. Grove

Price 30c. Made in Canada.

MONTHLY MEETING OF LOCAL I. O. D. E.

Over $150 to be Used For Christmas Treats and Other Charitable Efforts.

The Peter Robinson Chapter I. O. D. E., at their regular monthly meeting, held in the green room of the Y. W. C. A. on Saturday afternoon, voted over $150 for Christmas treats and other charitable efforts is which this chapter interests itself. Christmas treat funds of the G. W. V. A., the Salvation Army, the children's Shelter and St. Vincent's Orphonage were each voted $10; the Well Babies' Clinic was awarded $50 local child welfare work, with Miss Helen Howson convenor, $25; libraries for outlying districts in Northern Ontario, $30. and Christmas boxes valued at $5 apiece will be sent to the ward of the chapter, little Peter Robinson, junior, the child in the Armenian Home near Georgetown, and to a young girl who has been placed under the guardianship at the Mercer Reformatory.

The meeting on Saturday was well attended and enthusiastic with forty members present, and was presided over by the regent, Mrs. F. C. Weber. At the conclusion of the business session tea was served from tables prettily decorated with yellow 'mums, tea arrangements being in charge of Miss G. Mulholland and Miss Ruby Clegg, assisted by Mrs. Northedge Birks, Miss Flossie Mitchell and Miss Dorothy Engel.

It was announced that the 13th of February will be the twenty-fifth anniversary of the foundation of the Imperial Order of the Daughters of the Empire, and throughout Canada will be observed as a silver anniversary, each chapter having been asked to put on a special drive that week to help complete the War Memorial. The following committee was appointed to convene with other city chapters in putting on a big Valentine bridge party that week: Mrs. F. C. Weber, Mrs. Homer Meyers, Mrs. J. McNabb, Miss Maida Connor, Miss Ethel Richardson and Miss Hazel Buller.

The reports of the two captains of the attendance campaign, Miss G. Glover and Miss G. Mulholland show them to be exactly even at the present time.

A splendid financial report, showing a balance to the credit of the Chapter in the treasury of over $1,000, was given by Miss Marjorie Evans. This amount includes the sum of $500, which was formerly invested in a Victory Bond. When this came due recently, it was re-invested in a city debenture.

An invitation to the Chapter to become members of the Women's Canadian Club was extended by that organization.

The following new members were voted into the Chapter; the Misses Jean Eagleson, Ellen Eagleson, Myra Baird, W. Cornish. Three new members were welcomed: Mrs. H. Dinsdale and Miss May McNevan, both of whom took the pledge of loyalty, and Miss Edna Bonbridge, who was transferred from the Major Bennett Chapter.

F. W. PEEK JR., WILL SPEAK IN TORONTO

First Man to Produce Artificial Lightning of 2,000,000 Volts.

PITTSFIELD, Mass., Dec. 8.—F. W. Peek, Jr., consulting engineer of the General Electric Company, and the first man in the world to produce artificial lightning of 2,000,000 volts, will give a talk before the Royal Canadian Institute in Toronto on December 13, on "Lightning."

Mr. Peek collaborated with Dr. C. P. Steinmetz, the electrical wizard, in the early experiments, and since the death of Dr. Steinmetz a year ago has carried on the experiments and investigations with interesting and startling results.

Perhaps the most popular of his findings have been that it is 15 times more darngerous for a person to stand up than to lie down during an electrical storm, and that there is a protected area about a tree or pole at such times. This area is determined from his investigations with artificial lightning in the General Electric Laboratory here, has a radius four times in length of the tree or pole. That is, about a pole 50 feet high, lightning will either hit the police or strike outside a radius 200 feet from the bottom of the pole, which tends to show that a person standing 100 feet from a 50-foot pole during a storm would be safe.

COTTON PRODUCTION UP.

Increase of 3,000,000 Bales Forecast by U. S. Department.

WASHINGTON, December 8. — The cotton products of this year was placed at 13,153,000 500--pound bales, by the United States department of Agriculture, in its preliminary estimate. Last year's crop totalled 10,139,671 bales.

DIED IN BELLEVILLE.

BELLEVILLE, Dec. 8.—(Canadian Press). — The death of Miss Madeline Fraleck, daughter of Judge Fraleck and Mrs. Fraleck, occurred here early to-day. Her sister, Miss Jessie, died in Toronto late Friday evening. Miss Madeline was formerly in the Surrogate Office here, and for a time was acting chief of that work for the district, was past president of the Women's Canadian Club, prominent in society and widely travelled.

TO PRESS CHIFFON.

After you have laundered chiffon, press it with a warm, not hot, iron while it is still damp.

And Women Must Weep

BY GEORGE BRITT.

NEW YORK, Nov. 29.—"To Sliver—whose job was harder than looping the Atlantic, and a damn sight more important. W. W. N."

This inscription, hand-written by William Washburn Nutting in the first copy of his book, "The Track of the Typhoon," is a consoling treasure now to "Sliver" as she awaits news of him and his boat, the "Leiv Eiriksson."

"Sliver" is Mrs. Nutting. Her husband, with Arthur S. Hildebrand, author, John Olaf Todahgl, marine artist, and Theodore Fleischer, Norwegian government scientist, sailed westward from Frederikshaab, Greenland, in a 41-foot "skoite" on Sept 9.

After more than two months, she still is waiting, in spite of an alarm broadcast along the North Atlantic coasts and ship lanes and a special search by the United States cruiser Trenton.

Boats are Nutting's hobby and business. He writes of them and then gets out of his armchair and sails them. He built a boat on an inland lake in Indiana when he was 12 years old.

The present trip from Bergen by way of Iceland and Greenland is the first voyage over that tossing, ice-choked northern path in a boat so small since the vikings sailed their dragon ships to Vinland. It was undertaken to demonstrate the safety of small boats and to inspire moderns to find their play on the challeng- robust sea.

Mrs. Nutting exemplifies one of Kingsley's heroines in his poignant "Three Fishers," who went sailing away to the west, each thinking of the woman who loved him best.

W. W. NUTTING.

More than ten years ago her husband alone sailed his 28-foot boat, the Nereis, to Newfoundland and back. He was away four and a half months, and she heard only occasionally from him.

In 1921 he sailed the 45-foot Typhoon to the Cowes regatta, and was long overdue on his return across the Atlantic. But never has she had such a hope-straining wait as now.

"If he should never come back, this is just the way he would have wanted to go," she says with a brave look in her tearless blue eyes.

Mrs. W. W. Nutting and the "Leiv Eiriksson," the boat in which her husband and his party are lost in the artic.

She is a daughter and a granddaughter of seamen, this reddish-letter, is a thunderous, tantalizing question to the woman who waits at home. The dog, "Baldy," whimpers restlessly. The children burst into nervous tears.

"There are sa many inlets and beaches along Greenland and Labrador," says Mrs. Nutting. "They could easily be in one of them, cut off from the world until warm weather. I shall keep hoping until spring, and then hope some more.

"I wish I were with him, wherever he is."

This wish again recalls the "Three Fishers."

"And the sooner it's over, the sooner to sleep,
And good-bye to the bar and its moaning."

haired, slender woman who has been "Bill" Nutting's partner for 16 years. Her home suggests the sea; with its furnishings of sea books and logs of old voyages, and marine pictures and the models and gear of boats.

"I wanted to make this trip," says Mrs. Nutting. "Sometimes I think he had a premonition of evil. It could have been arranged for me to go, but he said to me, 'If this should be the end, I couldn't bear to think of the children losing both parents at once.'

"Of course, that is best, because the children need me, and he is free to think only of the trip. He is the only one I want to please."

There are two children, Jack 12, and Lee Caroline, 4. Lee was born while he father was away on the Typhoon trip.

Kingsley's lines fit naturally into the story:

"But men must work, and women must weep,
Though storms be sudden, and waters deep
And the harbor bar be moaning."

Every ringing of the telephone bell, every knock at the door, every

MODERN MOTHER HAS BECOME HER DAUGHTER'S CHUM, SAYS CYNTHIA

By Cynthia Grey.

Not so many years ago a woman as old when she was forty.

There was nothing ahead of her ut spectacles, black silk dresses and e rearing of her grand-children.

But this is not so any more!

Whatever may be said for or against the mad, breathless age we ve in, it is the best time for middle-aged women that this world has ever een.

For the middle- aged woman today is not middle aged at all. She is ill young.

She has read the beauty hints as well as the chili-sauce recipes on the woman's page. And she has worked hard to keep her complexion and her slim figure.

What has happened is that the woman of forty has decided to be beautiful, to remain beautiful.

It used to be considered a sin to use cold cream and face powder.. The woman who did was not "nice." ... ...

Providence traced the lines and wrinkles on a woman's face and she didn't lift a finger much less an electric vibrator, to stop them!

Today every neighbourhood has its beauty shop as well as its corner grocery.

It isn't considered wicked any more to look as rosy and pretty and sleek as possible. It isn't even necessary to look your age any more. In fact, its' quite important not to do that very thing!

* * *

So that forty finds a woman eager and ready to do the things she could'nt do while she wore a path between the cook-stove and the crib when her family was growing up. And she looks the part!

It's such fun to shop now," a woman friend told me. 'My daughter and I always go together, and we wear about the same kind of hats and dresses. My clothes are just as gay and giddy as hers. And we usually wind up by going to the barber's to have our hair trimmed."

There's your modern mother for you! She's her daughter's chum. And if there are any dangers in the dance palace, mother knows all about them. For she's out learning the Chinese toddle with Dad.

And she's perfectly equipped to show a daughter difference between, she's had the experience of summer.

a real man and the finale-hopper with whom daughter finds herself in love! For she knows both kinds.

Mother working eternally at patch-work quilts and pumpkin pies in the old homestead makes a beautiful picture, but wasn't it awfully hard on Mother— especially when everyone else was out doing interesting things.

It's far more pleasant to think that she's come out of the kitchen and is doing an interesting thing or two herself, isn't it

The woman of forty—or forty-five—is like a November rose. She looks quite as fresh as a June rose, but

AN INTERNATIONAL WEDDING

Signor Luciano Mascia, Secretary of the Italian Embassy at Washington, and his bride, leaving Notre Dame Church, Montreal, after their wedding. Mrs. Mascia was formerly Miss Anne Donville, daughter of Mr. and Mrs. James Donville, of Manoir d'Antan, Rosemere, Que., and grand-daughter of the late Senator Donville, of New Brunswick. They received the Papal blessing by cable.

ALL VEHICLES NEED A LIGHT

Lightless Vehicles Have Taken an Appalling Toll of Life.

GREATEST MENACE.

At long last, it would seem the lightless vehicle is to be prohibited from using the public highways of this province at night and so, aside from the reckless or otherwise unfit, the greatest menace on the highways between dusk and dawn is to be eliminated. Hon. Geo. S. Henry who fathered the last bill to this end, has now the mandate of Ontario in support of this measure. For a decade and a half he has had the active support of the Ontario Motor League in this humanitarian endeavor for during that time the Motor League has campaigned for the abolition of this all too prolific cause of highway fatalities and casualties.

Editorials on this subject have appeared in many of the newspapers of the province and it is significant that without exception they strongly support the proposal that all vehicles be required by law to carry lights at night.

The following excerpts from newspapers of the province are indicative of public opinion on this vital matter. In a lengthy editorial the Brantford Expositor declared in part:

"The numerous motor accidents that have ocurred on the highways of the province at night on account of the absence of lights on vehicles, have called attention once more to the necessity of a law to compel all vehicles using the public highways during the hours of darkness to carry light, the matter is of such vital interest to the public safety that it is almost inconceivable that the demand for such legislation has been so long disregarded. Experience has shown that it is not sufficient for the speedy motor cars to carry lights. It is very easy in the flickering shadows for the fast cars to run down unlighted horse-drawn vehicles. The marvel is that drivers of horse-drawn vehicles are willing to venture on the roads without lights, thus disregarding their own safety.

"This is a matter that concerns the safety of all those who use the roads at night.

"The demand for this law in Ontario ought to be urgent and insistent until it is placed upon the statutes. The Ontario Motor League deserves all the help and commendation that can be given, in its effort to impress the need of this law upon the Legislature of the province.

"The Peterboro Examiner concludes an editorial on the subject with:

"The Government should not let the next session go by without bringing down the much-to-be desired legislation. The bill is long overdue."

The Owen Sound Sun-Times urges editorially:

"Everything that can possibly be done to make the roads safer for night travel should be done. Even if most are willing to take chances of being spilled into the ditch by a passing car, that has come suddenly upon them in the dark or on a foggy night, they should not be permitted to add to the risks of night travel to save the small expense of providing lights for their horse-drawn vehicles.

"The wardens of counties in Ontario have been in conference with the Provincial Advisory Committee of the Provincial Legislature and it has been agreed to advocate legislation providing that all vehicles using the highways at night shall carry lights. This should not require to be advocated. It is so evidently fair, and indeed necessary, that the Legislature should take it up even if the Government does not introduce a bill. It has been far too long delayed, already.

"There is no argument that can be advanced for requiring autos to carry lights that does not equally apply to all vehicles."

In dealing with the proposal of the Wardens that the light-on-all-vehicles law be initiated on the provincial highways, the Hamilton Spectator declares:

"While the necessity for such illumination is, no doubt, greater on the more frequented highways, it is desirable, when introducing this legislation, to make it of universal application. There should be no discrimination of the kind in contemplation. The vehicle which makes use of the public highways ought to be equipped with proper lights, and the Legislature should promptly pass laws to that effect. Neglect to do this in the past has been responsible for many distressing accidents. There is no excuse for further delay."

The Hamilton Herald editorially remarks:

"Everyone who has travelled on a provincial highway at night knows that safety calls for the carrying of lights on horse drawn vehicles as well as motor vehicles. On a dark night it is often extremely difficult for the driver of a motor car to discern a vehicle ahead, going in the same direction, if it carries no light; and the slower-going vehicle is in danger of being run down.

"Strangely enough, the reason why there is no law making it compulsory to carry lights on horse-drawn vehicles is that public opinion in the rural districts is strongly set against any such regulation. One would suppose that for the sake of their own safety the farmers would favor it; but to carry lights would cost a little extra trouble, hence the objection.

"Objection could probably be removed by the adoption of a simple expedient; Let there be an amendment to the statute law, providing that in the case of a collision between a motor vehicle and a horse drawn vehicle after dark, an action for damages will not lie if the horse drawn vehicle carried no light at the time of the accident

"That would convince the objectors of the expediency of protecting themselves."

PRINCE ELIMINATED.

Did Not Get Past Preliminaries in Squash Racquet Championships.

LONDON, December 8. — Canadian Press. — The Prince of Wales, who is among the 55 entrants for the squash raquets amateur championships, begun at the Bath club this morning, was eliminated in the first round by T. Bevan, Guardsman tennis player, by the score of 15-7, 12-15, 15-18.

UNCLAIMED MAIL AT POST OFFICE

Armstrong, Harry.
Blackwell, Mr., 560 Weller.
Bate, Dottie, 14 Sussex St. N.
Bennett, Fred, Otonabee, R.R. 8.
Beard, Ethel, 264 George.
Butterfield, Mrs. Catherine, R.R. 7.
Barton, Mrs., Gilmour Street.
Baalim, A., Barrister.
Currie, Mr., Mark Street.
Chain Belt Co, Ltd.
Cardwell, R.
Green, Miss Olive, 104 Lansdowne.
Gilman, Mrs., 612 Concession
Greene, M. H.
Grover, P. L., R.R. 5.
Harnden, Mrs. Chris., R.R. 4.
Haugh, J. A.
Hughes, Mrs. E., 121 Stewart.
Henderson, Miss Irene, 2 Lansdowne.
Henderson, Dr. R. H., 143 Frederick St.
Jrevin, Geo. J., Jrevin Bakeshop.
Kennedy, John, R.R. 4.
Knox, D.
Levasseur, Mrs., 413 Downie.
Laidley, C., 189 Queen.
Latchford, Muriel, R.R. 2.
Lee, Robert.
Law, Winton.
McDay, Dr. D. C.K.
McDonnell, J. J., 496 Gilchrist.
Morrison, Jas., Brass Mfg. Co.
Miller, Mr., Lacrosse player.
Medd, Mrs. Josiah, Roger Street.
Martin, Rebecca.
Prentice, Alice.
Pratt, Mrs. Chalmer, 237
Peterson, A. W., Bank of Montreal.
Parker, Rockwell.
Peary, George.
Quinn, Wm., c.o. Bessie Butler.
Rolls, R., 344 Downie.
St. John, Miss M., c.o. Miss K. Aulton.
Spence, Rex.
Spence, Mr. Geo. E.
Strickland, Mrs. Lily.
Stewart, G., R.R. 1.
Short, Mr. Russell.
Scott, Mr., 481 Albert.
Stephens, A. J., & Son.
Thompson, Eric, Y.M.C.A.
Thompson, Master Kenneth.
Williams, Harry, 75 Weir.
Williamson, Marguerite, 131 George.
Warren, Wm. D.
Walton, B. A., 600 George.
Wannamaker, Albert, 537 Sherbrooke.

REV. J. GILMOUR DEAD.

TORONTO, Dec. 8.—(Canadian Press).—Rev. Jos. Gilmour, aged 60, Professor of Homiletics at McMaster University, died suddenly this morning at his residence here. Prof. Gilmour, who was well-known throughout Ontario and Quebec, had been suffering from cold, but death was unexpected. For many years he was pastor of Olivet Baptist Church, Montreal.

FRENCH THRUST NIPPED RISING

Communists Had Plans Laid For Capture of Turcoing City Hall.

NET IS SPREAD.

PARIS, Dec. 8. — (Canadian Press).—The police to-day were quietly putting the finishing touches on a net they have thrown around all the Communist strongholds in preparation for further thrusts against the "Reds" if these are ordered.

It was announced that all who were found to have participated in a revolutionary movement would be arrested and deported.

The French Communist party is understood to have sent secret instructions to Moscow asking the return of Comrade Suzanne Girod, a charmirng and seductive French woman who occupies a high place in the councils of the third international.

It is also rumored that Henry Gulbeaux, a French Communist under sentence of death for desertion from a mission to Russia, has returned to this country. The authorities have been ordered to locate and arrest him, as they did Jaques Sadoul, a similar deserter, who was taken to Orleans yesterday for trial by the Council of War.

The alleged Communist plans which were nipped in the bud by the Government's swift thrust included the seizing of the City Hall of Turcoing.

REPRIEVE REFUSED.

Ten Thousand Persons Take Part in Protest Meeting.

LONDON, Rec. 8. — (Canadian Press).—Home Secretary Joynson-Hicks this evening refused to grant reprieve for William George Smith, condemned to be hanged at Hull tomorrow for murder on August 14, of Mrs. Elizabeth Bousfield ,despite fact that 10,000 persons at protest meeting in Hull yesterday threatened general strike if reprieve petition signed by 87,000 was not granted. Commander Joseph Montague Kenworthy, member of Parliament from Hull, has announced that he feared refusal to reprieve the condemned man, threats are reported to have been made to storm the jail to prevent hangman from entering.

ELK IN TORONTO.

Toronto Hunters Have a Second Attack of Buck Fever.

TORONTO, Dec. 8. — (Canadian Press). — Roaming through downtown streets of this city early today "Billy" three-year-old red Ontario deer caused considerable excitement early today, apparent ferocity was responsible for belief that he had paid a visit to the big city from wilds, but later it was ascertained that he was owned by W. A. Tough of this city and had been in captivity at rear of private hotel about two hundred yards away from scene of its capture. It is believed small boys allowed the animal to escape.

113 UNEMPLOYED.

Few Applying For Charity—51 New Applicants Last Week.

The employment situation in this city is practically the same as two weeks ago, with very slim prospects for a busy winter.

During the past week there were 51 applications for work and 34 placements which shows that there are more men applying for work than there are positions, and the unemployed list is steadily growing. Up till Saturday, December 6th, the total unemployed on the bureau's books was 113, while that number has increased slightly to-day.

There are a few in the city applying for charity.

COMMUNISTS ACTIVE.

Paris Police Scatter Procession and Use Other Repressive Measures.

PARIS Dec 8. — (Canadian Press).—Communists continue to hold centre of stage in France, appearing undismayed by Government's repressive measures.

After meeting at headquarters of Labor Federation last night group of radicals formed procession and marched two miles singing the "internationale" along the way. They were ev ntually scattered by the police. Another band of radicals chered for Lenine and the Soviet at inauguration of soldiers memorial at stains. These Reds were also scattered by police.

Whooping Cough Is a Very Serious Trouble Her 5 Children Had It

Mrs. S. H. Craig, R.R. No. 1, Palmerston, Ont., writes:—"Two years ago, last winter, our five children had very severe attacks of whooping cough. We were recommended, by our druggist, to use

DR. WOOD'S NORWAY PINE SYRUP

which we did with the greatest of success. It cleared out the throat and bronchial tube, and loosened the phelgm so that they were able to cough it up, and in no time I had quenched the 'whooping'."

"Dr. Wood's" is put up only by The T. Milburn Co., Limited, and has been on the market for the past 35 years. Be sure and get the genuine.

RAJAH WILL TESTIFY.

Victimized Eastern Potentate Is Ready to Give Evidence.

LONDON, Dec. 8. — (Canadian Press).—Rajah Hari Singh, whose victimization to the extent of 150,000 pounds in an alleged blackmailing plot created an international sensation, has arranged to come to London to testify against William Hobbs, one of the alleged conspirators, if the public prosecutor calls for him, according to the Daily Mail.

Where shall we go this evening?

FREQUENTLY you decide to spend the evening in town with some friend. The first part is easy. Dinner at a pleasant restaurant. But afterwards . . . What will you do to carry on this business of having a good time?

Easy! Three cents. An evening paper. A glance at the advertisements. Suggestion—agreement, and you're off!

You didn't go around to the different theatres, to be driven to an unsatisfactory choice by fatigue and time. If it's worth while to consult the advertisements about amusements, how much worth while must it be when it comes to the spending of he household money.

Read the advertisements. They place before you the full choice of the trustworthy goods in the market. They describe advantages, and give you full information before you have to stir out of your chair. Pursue for every article you buy the method you use when it comes to amusements

The way to be sure of what you buy is to buy advertised goods.

Reading advertisements is an education in better buying

THE THIEF OF BAGDAD

BY ACHMED ABDULLAH

(Continued from Saturday).

On he rode, bending over the horse's neck, lifting it with every stride, keeping its nose straight to the road—a mile at a leap—a mile at a jump—a mile at each stretch of its splendid, steely body; until, having ridden the night through, he saw in the distance, in the greenish gloom of young day, a dark mass looming up: the oasis of Terek el-Bey—and Bagdad not far away.

The dark mass was becoming more distinct with every second. It split into tents and palm trees; and Ahmed dismounted to say his morning prayers:

"Allah! I praise Thee and I thank Thee! For Thou art the Lord God! Thou art . . ."

"Yoo-yoo-yoo! Yoo-yoo-yoo!"—a great sobbing and wailing drowned his prayers with loud, overlapping tone waves.

He lookee up.

There, straggling down the road, coming from the direction of Bagdad, he saw a huge mob of men and women and children; hurrying, hurrying; loaded with household goods, having picked up what first had come to hand, like people when their home is burning above their heads—useless, absurd things; beating their breasts; crying, yelling, weeping—and hurrying, ever hurrying.

Ahmed stopped an old man.

"What has happened?" he demanded.

"The Mongols have taken Bagdad," came the shattering reply. "They have captured the Caliph and the Princess Zobeid. They are murdering the people. They are polluting the wells. They are stabling their horses in the temples of Allah. They are crucifying the priests. They are looting and burning the ancient town!"

"Yoo-yoo-yoo! Yoo-yoo-yoo!"—rose again the sobbing and wailing, while Ahmed bowed toward Mecca.

"Forgive me, O Lord God," he said, "that this morning I cannot finish my prayer. But my heart and soul and fist are needed at Bagdad!"

And he mounted his stallion and rode away.

CHAPTER X.

On the evening before, after Wong K'ai had replied to the message of the Mongol Prince's fluttering handkerchief by dipping the crimson, triangular flag three times, he had waited until dark.

Bagdad was asleep. Night lay over the slumbering town with a trailing cloak of purple shadows. In the black depths of the sky hung tiny points of light that glistened with the cold gleam of diamonds. The bazaars were shuttered until the morning. So were the houses and palaces, with no sign of life except, here and there, a light springing warm and friendly through chink or curtained window. The mosques were empty. Nobody was abroad except, occasionally, a watchman making the rounds with swinging lantern and steele shod pike; a prowling leprous beggar nosing for scraps in a heap of refuse; a lover returning from a scented, romantic meeting. Another half-hour—and the watchmen fell asleep in dark posterns and doorways; squatting comfortably, their pikes across their drawn-up knees; the beggars sought the asylum of their hovels to whine their complaints to other beggars; the lovers returned home to dream.

Not a sound now except a dim stir of leaves blown about by some vagabond wisp of wind.

Black, silent, the night looked down.

Then, at the shock of midnight, according to the prearranged signal, Wong K'ai mounted the tower of the Caravanserai of the Tartar Traders. There, secretly, an enormous beacon had been prepared these many weeks. He lit it. A few seconds later, the flame of it stabbed through the velvety gloom with an intense, strident, threatening, golden wedge. Another second—and from the mineret of the Mosque of Suleyman the Magnificent a gleaming circle of torches replied to the beacon, sending showers of sparks. At once, in the four quarters of the city, other torches took up the message, puncturing the night. The sky grew scarlet and crimson, like a netted weave of molten, half-liquid metal, with a trail of emerald-green and peacock-green cutting through it. Reds softened to violets. The torches moved through the streets, with the tramp-tramp-tramp of marching feet. The fires were like the blood-gleam in an immense, black opal.

Came a bull-like roar of long-stemmed Mongol war trumpets; a beating of drums; a shrilling and wailing of fifes.

Here and there a watchman awoke, startled, frightened, picking up his steel-shod pike. What was it? A conflagration? Perhaps a tribal row of desert Bedouin drunk with hasheesh in some caravanserai? Revolt? Mutiny?

"Who goes there?"—the watchmen's challenging questions as shadows came round the street corners with a crackle of naked steel.

They had no time to find the answer. Out of the dark in back of them—where these many hours Mongol spies had been watching them—leaped other shadows. The flash of curved Mongol daggers. Pikes clattered harmlessly to the ground. A sob and gurgle of death. Blood staining bright tunics, staining darkly the earth.

The next moment it seemed as if all Bagdad's alleys and bazaars and caravanserais were disgorging the flat-featured, yellow-skinned warriors of the North and the East, iron-capped, chain-armored, armed with lances and swords and battle-axes. A forest of oval-bladed, tall spears moved rapidly across the Square of the One-Eyed Jew. Other Mongols rushed out of houses and palaces where they had hired themselves out as servants.

A Babel of war cries rose, in Taryar and Mongol and harsh gutteral Manchu.

In companies of a hundred each, four abreast, they marched through Bagdad, with a steady, forward motion. Scarred, wind-beaten—stained with the blood of many battles, the mud of many bivouacs, but in their tramp the ringing rhythm of success, pennants and standards fluttering vivid brightness of device and colors above the dazzling glitter of tall spears.

Then, as always, with the scent and hope of loot, the Mongol ranks broke here and there as fists crashed against doors, as weapons pried open locks, as men rushed across thresholds to rob and kill.

Wong K'ai exchanged a wulek word with the war captains.

"An hour's looting! Then the attack against the palace!" He smiled with cruel amusement. "Wild dogs must be fed before they can be trained!"

They were excited shouts and queries as windows were thrown open. Householders leaned out. Heads were quickly withdrawn as battle-axes came whistling and whirling through the air.

"Allah! What was it? A band of robbers from the dessert, setting at defiance the Caliph's law? Bedawin raiders?

"Help! Help! Soldiers! Police! This is the Caliph's town! Must we have our honest sleep disturbed by pulling, quarrelling desert rats?"

Then, as the torches flared higher, bathing the streets in a sea of light, as steel-clad warriors invaded the houses:

"Oh—by the Prophet!—the Mongols! The Mongols!—God protect us!"

A shudder ran over Bagdad. The Mongols! The flat-nosed, yellow-skinned riders of the North! The terror of all Asia and half Europe! The Scourge of God! The dread warriors with the awe of whose name German and Russian mothers frightened their naughty children!

"Dear Lord God!" came a Moslem priest's stammered prayer—"against the darkness of the night when it overtaketh me and against the Mongol scourge, I betake me for refuge to Allah, the Lord of Daybreak . . ."

He had no time to finish the prayer. A squat, bow-legged Mongol captain rushed into the Mosque. His crooked sabre flashed away from the tassled cord that held it. The point of it gleamed like a cresset of evil passions. It descended. It cut across the priest's neck with a dull, sickening whish-whish-whish. The priest fell backward with a soft, gurgling cry—his blood trickling slowly, staining God's altar3 with splotches of rich crimson.

Arab soldiers tumbled out of their barracks, strapping on their weapons as they ran. They went down before the Mongol lances as ripe wheat before a reaper's blade. The scourge passed on. Gates shook. Walls crumbled. The streets ran red with blood. Flames licked over roofs with yellow tongues.

They tore through the peaceful town with the swish of the sword, the scream and bray of war trumpets, the rasp of bamboo lance butts, the thud of broad blades; here and there like a scarlet typhoon of destruction; blazing up and down the streets and alleys with the leap of their lean knives; already, from the desert and forest and mountain, the carrion-hawks wheeling and dipping to the feast and paralleling the Mongols' progress on eager wings; looting, burning, killing.

"An easy thing to write about," comments the ancient Arabic chronicle—"a horrible thing to picture. For the sabre was the only god whom these accursed dog-faced Mongols worshipped. May their souls burn in the lowest depths of perdition for a thousand eternities to come!"

Looting. Burning. Killing.

Treasure smashed and torn and trampled on, because found useless or too heavy to carry away. Priceless rugs slashed. Priceless porcelain shivered to pieces. Priceless lives—of children and poets and philosophers—sacrificed to the god of the sabre. Broken doors. Gutted shops. Shivered walls. Huddled in frightened heaps, crawled into the darkness of cellars and cisterns, where the wounded, a remnant of the living, crazed with anguish and terror. Out in the open streets and alleys, was stench of festering flesh, loathsomeness, a crimson, sickening mush of what once had been useful, contented human life.

Ruins. Temples of God desecrated. Shaggy Tartar ponies stabled in the holiest of holies. An Empire lost in a night.

Death. Turture. Decay. Sacrilege. The Mongol's historic mission before Islam tamed and civilized him. And, up in his room in the Caliph's palace, the Mongol Prince looking out upon the doomed city of Bagdad and uttering the ancient boast of his dynasty:

"I am the enemy of god—of pity—and of mercy!"

In the meantime, out in the streets, the captains were giving orders to stop the sack:

"To the palace! To the attack! To-morrow you can continue your looting!"

They fell once more into military formation. Four abreast, they rolled through the streets of Bagdad, relentless, resistless, with the thunder of the drums, the bull-like roar of the long-stemmed trumpets, the sardonic shrilling of the fifes, the crackle of weapons, the yelling of savage, throaty war cries—with a sweeping, indomitable energy that raised the crunching, cruel soul of the Mongol scourge into something nearly magnificent.

On—the forest of lances! On—the dazzling glitter of tall spears! On—with the flames that licked over the Bagdad bazaars peaking higher and higher, changing night into ruddy day, glinting on steel and iron with running white high-lights, shimmering with gold and silver on keen-edged swords and armor.

They swarmed like locusts. They killed whatever was in their path. Thus Germany had known them, paying for defeat with the flower of its knighted chivalry on East Prussia's and Silesia's battlefields. Thus Russia and Poland had feared them, trampled into bloody mire beneath the feet of their small, shaggy ponies. Thus China and India and Hungary had wilted beneath their blight. Thus, time and again, they had drawn a crimson furrow across half the world. Thus, this day, Bagdad—and with Bagdad all Araby, all Islam—seemed doomed to fall under their pitiless yoke.

They marched down the broad avenue that led to the palace of the Caliph; marched clumsily—being men born and bred on horseback—but steadily. The high call of an ivory horn stabbed out; it was repeated from troop to troop; and at once they split into three columns. One column swung West to cut off the defenders should they try to retreat or sally. The second column flanked the great garden which surrounded the palace, made a living platform and staircase with the help of their steel-bossed, buffalo-hide arm shields, clambered up on the wall, jumped down the farther side. The third column, composed of picked Manchu shock troops, giants in size and strength, made direct for the steel front gate. It gave under their massed impetus as if it were brittle glass—and fear swept over the palace servants and slaves and eunuchs who, at the news of the Mongol attack, had been formed there to give battle.

They ran away, throwing down their weapons, with frenzied cries, pressing, pressing—fighting, killing each other in their mad haste to escape. A sea of black and brown and white—hands striking out crazily, futilely—voices bellowing puny defiance—other voices imploring for mercy—tearing screams as the Mongol spears went home—bodies falling, trampled, crushed.

The Caliph's bodyguard of noble Arabs rallied. They fought bravely. But the Mongol horde waved them aside as with a single, contemptuous gesture—killed them with that same gesture. On the battlements a few watchmen jumped into the fray. They were tumbled off the walls to be caught and impaled by the forest of lances below.

The Mongols poured into the palace.

Too late the Caliph had understood the Mongol Prince's treachery. At first, like the city watchmen, like the Bagdad citizens roused from sleep, he had imagined that it was only a passing riot of Bedawin desertmen. Too late, now that he knew, accompanied by a handful of soldiers and by the Princes of India and Persia—poor little man, his spirit was willing though his flesh was decidedly over-weight—he rushed toward the Mongol Prince's room to make him pay with his life.

Too late!

On the stairway they met the vanguard of the invaders; were pulled down; heard the Mongol Prince's ironic command to his warriors as he stepped from his room:

"Do not harm them. For as to the Caliph, I shudder at the sacrilegious thought of killing my future father-in-law. And as to the descendant of Hindustan's impotent gods and the descendant of Persia's grease pots—why"—he laughed—"before I kill them I shall have them harnessed like horses to my chariot of victory to-morrow, when I shall drive in triumph through the streets of Bagdad!"

To the Persian's greater glory be it said that, in spite of his fear, he broke into a flood of abuse, calling the other every bad name he could think of:

"Traitor! Pig! Dog-faced Mongol barbarian! Seller of hog's tripe! Descendant of monkeys!"

More of the sort. Nor did the Mongol interrupt him. He waited until lack of breath caused the Persian to stop. Then he smiled.

"You are braver than I imagined, O great sausage!" he replied. "Very well. Your tortures to-morrow shall be lengthy, novel, and exquisite—to let me see how brave you really are!"

Then, at his order, they dragged the captives away, while he returned to his room, closing the door.

From the outside, strident cries and yells drifted in as the Mongol swords leaped to their grim work.

He smiled. Then he frowned. He wished to be alone, quite alone with his pride and his coiling thoughts. So he closed the windows and the heavy iron shutters. The noises from the outside ceased. Only a dim memory of sounds was left in gliding, vibrant tone waves—very soft, very far away, not at all like the echo of battle and death.

There was now in the room a cloak of enormous, breath-clogging stillness. Crushing, unhuman stillness.

For a few seconds he stood quite motionless, thoughts flashing and zigzagging through his brain, deeply furrowing his yellow, stark devil's-mask of a face.

Then he walked to a taboret on which was a narrow, square package wrapped in silk of imperial yellow, embroidered with the five-clawed dragon. He took off the wrappin; took out a dozen tiny, very thin tablets of emerald-green, transparent jade inlaid in gold with a succession of Mandarin hieroglyphics. These tablets were the ancestral tablets of his clan, reachin back into the dim mists of antiquity when his forefathers were still wild shepherd chiefs neer the shores of Lake Baikal, in Central Asia. Generation for eneration, century for century, victory for victory, also occasional defeats when the Mongols were driven back into the steppes, thence to issi again, a generation later, with renewed vigor and savagery—generation for gene a on, the history of his clan was i o d-engraved there on the smooth slow, proper ceremony. He filled a bronze bowl with black incense powder, lit it, and watched the scented smoke curl up in opalescent spirals. From the ceiling lamp a yellow ray of light stabbed down, cutting across his face as clean as with a knife, emphasizing the prominent cheek bones, the oblique, heavy-liddedeyes, the thin lips, heightening the expression of stony relentlessness on his features, yet, too, strangely, incongruously, lending to them something akin to spiritual ecstasy. He stared at the coiling incense clouds. Through the whirling, perfumed smoke he saw the green glitter of his ancestral tablets; saw there his own aim and the aim of his race—like a blood-red, challenging scrawl across the history of all the world.

Again he bowed, with hands clasped across his chest. Then he spoke. It was a prayer to his race, his tribe, his clan, his dynasty, himself.

A prayer. Too, a grim prophecy:

"As long as water runs and the wind blows, as long as fire burns and the seas toss, so long shall the Mongol race endure. It runs its way like a shuttle through all the broad lands of the earth, waving an eternal, unbreakable fabric. Time and again, in the past, the Mongol power has gone down before the gathered strength of other races, snatching at and taking the luring jewel of dominion. Time and again we returned to the attack; we shivered the fetters; we enslaved the enslavers. Time and again, in the future, the Mongol power shall go down before the gathered strength of other races, snatching at and taking the luring jewel of power. Time and again we shall return to the attack; we shall shiver the fetters; we shall enslave the enslavers." His voice rose shrilly, triumphantly. "Yellow, toothy wolves we, of our mothers' bearing! Never shall we eat dirt to stay our craving! Ours is the greatest ambition, the greatest call, the greatest mission on earth. We cleanse with the swish of the sword when it is red. And the end is not yet; will not be for many centuries; never will be. For ours is the only pure race on earth. Our race is undying, eternal. The Emperors of Germany and of Russia, the Kings of Poland and Hungary, the Dukes of Lithuania and the Volga Tribes, the Chiefs and Khans and Princes of half the world have gone down before the shining Mongol sword. Thus, in the future, Kings and Nations and Republics shall kow-tow before our curved scimitars and kiss the shadows of our horses' feet. Time and again! Time and again! For ours is the vigor and the energy and the subtle brain and the harsh, ruthless will. Ours is forever the mighty, ever resurgent resurrection of race. All that is welded together by the rest of mankind we shall again and again tear asunder. All that has been built by the rest of mankind we shall again and again overthrow. All the weak deities invented and worshipped by the rest of mankind we shall again and again send down to oblivion and ridicule. For we are the Scourge of God!"

He bowed once more before the jade tablets; then turned as the door opened to admit Wong K'ai.

"To-morrow morning," he said, "I shall elevate the Princess Zobeid to the dragon throne. She is of foreign race. I know. But the Mongol race is stronger. My great-grandfather married a German Princess captured in war, but the son of this union, my grandfather, was pure Mongol. My grandfather married an Indian Princess stolen by Tartar raiders, but my father was pure Mongol. My father married a Persian Princess, sent to him as a tribute by the Shah-in-Shah, but I am pure Mongol. I shall marry an Arab Princess. But my sons shall be pure Mongol."

He paused; went on:

(To Be Continued.)

Copyright 1924 by Hoyle, Jr.

ARTICLE No. 9

It's the ambition of all auction players to become experts, but it is really surprising how little real work they are willing to do to accomplish this result.

There are probably three million people in the country today who play auction, and yet not five per cent of them ever buy a book on auction and if they do, it is usually placed carefully in the book case and never opened. The writer's own little book is as popular as any, not necessarily because it is the best, but because it gives the players what they need and in a way they can understand. But if you will not read a book on the game you will derive much benefit from a study of the various hands that are analyzed in these articles, and if you keep at it, you are bound to improve your game, and if you learn to play a little better than your associates, you will win, even without the aces and kings. As one player described the game of a well-known expert: "The boy certainly knows how to play 'em. He doesn't get much to work with, but he can sure make sevens and eights act like kings and queens."

We cannot all be experts but we can certainly improve our game and one of the best ways to do so is to study over the analyses of the test hands given in these articles.

Every one of these hands will bring up points of playing or bidding that, if properly understood, will be invaluable. These hands have all come up in actual play and been submitted to the writer for analysis. Study them over and make up your mind as to the correct bid or play in each instance. When the analysis is given in the next article, compare your opinion with the writer's and if there is any difference, think it over and then adapt yourself and your game accordingly. Handled in this way, test hands will be invaluable.

Hand No. 1

: Y :
: A B :
: Z :

Hearts — A, 8, 7, 5, 2
Clubs — J, 7, 4
Diamonds — A, 9, 7, 3
Spades — A

No score, first game. What should Z as dealer, bid with the foregoing hand?

Hand No. 2

Hearts — 6, 5, 4, 3, 2
Clubs — 4, 3
Diamonds — 3, 2
Spades — 7, 4, 3, 2

: Y :
: A B :
: Z :

No score, rubber game, Z dealt and bid one no-trump and A passed. What should Y now bid with the foregoing hand?

Hand No. 3

: Y :
: A B :
: Z :

Hearts — 4
Clubs — 10, 6
Diamonds — K, Q, J, 7
Spades — A, K, Q, 7, 5, 2

No score, rubber game. Z dealt and bid one spade, A two hearts, Y two spades and B and Z passed. A bid three hearts and Y and B passed. Z bid three spades, A four hearts, Y doubled and B passed. What should Z now do with the foregoing hand?

Hand No. 4

Hearts — A, 7, 2
Clubs — K, 10, 8, 7, 3
Diamonds — Q, 8, 4
Spades — 8, 7

: Y :
: A B :
: Z :

No score, first game. Z dealt and bid one spade and all passed. What should A lead from the foregoing hand?

"CAPT. KIDD."

Max Jerome Phaff, young New York lawyer accused of piracy on the high seas in connection with rum-running enterprises, is here landing back home on 5000 francs bail, pending the completion of his trial in a French court.

KING OWNS SALOON; BUT RENTS IT OUT

THE FEATHERS INN WITH KING GEORGE IN INSET

(By Milton Bronner.)

DERSINGHAM, England, Dec. 8.—I've just fattened King George's purse by buying a glass of ale from him.

King George didn't serve it to me, but I drank it in the "pub" of the Feathers Inn in this peaceful village in Norfouk county.

The Feathers Inn may not mean much to you but it's unique in this world because it's owned by the king of England.

Every glass of foaming ale, every whisky and soda, every soft drink sold across the bar adds to the king's financial batting average.

The late King Edward VII used to come over from his neighboring castle to quaff a glass or two when he was thirsty.

Wales' Crest Above Door.

To-day it numbers among its principal customers many of the employes of King George who work at Sandringham.

The Feathers Inn displays prominently the crest and motto of all the princes of Wales, heirs to the British throne.

Over the doorway is the sign "Hotel," and painted over that are the three ostrich feathers forming the crest of the prince.

And under the feathers is the motto, "Ich dien," —German for "I serve." Whether this means "I serve beer" I can't be positive, but the fact remains that they do. And it's downright stalwart stuff, as they used to say in the days when a yeoman was a yeoman.

This village is the nearest one to the royal estate of Sandringham, residence of King Edward and of his queen, Alexandra, who lives there now.

Many years ago it was realized it would never do to compel employes of the estate to go 19 miles to King Lynn to get a drink. Englishmen won't walk 10 miles for a drink, even if their American brothers will. So King Edward had the present inn built—a neat structure of red brick and brown stone chips.

But George Doesn't Buy.

King George never has "bought," although his father used to empty a flagon with the best of them.

The manager of the place once worked for royalty. From his record it was known he would be quiet, efficient and uncommunicative. The man who runs a place for the king must not be a gossip.

It seems a shame. Bartenders and "pub" managers are supposed to listen to all the troubles of their patrons and comfort them with choice gossip and admonitions to "have another."

The Feathers Inn, too, would rather see you drink ginger ale than the harder variety. Otherwise it's a right snug little bar on a "right little, tight little island."

OFFICERS ELECTED.

Royal Black Preceptory Held a Meeting.

The officers of Weir Royal Black Preceptory No. 261 were regularly elected and installed on Dec. 4th, by Sir George Porter, G.M. of G.B. G. of E. O. as follows:

W. P.—Sir F. W. Burnham.
D. P.—Sir Ernest Reid.
Chap.—Sir F. E. Dunford.
Reg.—Sir E. G. Clarke.
Dep. Reg.—Sir Lloyd Kennedy.
Treasurer—Sir Chas. H. McGee.
1st Lect.—Sir Robt. Manley.
2nd Lect.—Sir F. C. Holden.
1st Std. Bearer—Sir Geo. Sexsmith.
2nd Std. Bearer—Sir D. Andrews.
1st Censor—Sir Cap. J. R. Davis.
2nd Censor—Sir C. H. Luffman.
Pursuivant—Sir Jos. Welsh.
Committee 1—Sir H. McLauchlin.
Committee 2—Sir J. H. Spence.
Committee 3—Sir D. Manley.
Committee 4—Sir Geo. Mitchell.
Committee 5—Sir W. Morrow.
Committee 6—Sir Jno. Allen.
Committee 7—Sir Robt. Ritchie.

After installation of officers a Past Preceptor's jewel was presented to Past Preceptor Sir Geo. Land. Then followed a very enjoyable banquet in which all took part.

YOURS.

Wall Street Journal estimates that 50,000 million dollars are on deposit in American banks.

That is a figure almost beyond human imagination.

And yet it's only about $450 for every man, woman and child in the United States.

None of us has more than a faint conception of the size, wealth and potential powers. United States represents something greater than the brain can grasp. Devoting a whole lifetime to travel and inspection, you'd wind up having seen only a tiny fraction of the whole.

ADVERTISE IN THE EXAMINER.

WOLVES ATTACKED PORT ARTHUR MAN

Mate Lapanin, Trapper on Little Pine Lake, Fought Off Pack of Sixteen.

PORT ARTHUR, December 8.—Mate Lapanin, a trapper on the Little Pine Lake, north of Seagram, staggered into Long Lac on Saturday well nigh exhausted and recounted a thrilling experience he had with wolves.

He had been out on his trap lines, and at the farthest end he found a wolf caught. He skinned the animal, placing the hide in his pack, and then made for home. Shortly afterwards he heard the wolves howling, and, judged from the direction the sound came, that they were consuming the remains of the dead wolf.

Then ,to use Lapanin's own words, "They came on my tracks, singing!"

When they broke from cover and advanced slowly, growling and showing their fangs, he counted sixteen in the pack.

This rather perturbed him, for he had never encountered so many in a single pack before. The wolves advanced to within a hundred feet, and then they paused.

Lapanin bound his axe with the aid of some moose hide throngs from his pack securely upon a stout green pole, and advanced on them. They retreated a short distance.

He continued on his way and the wolves followed him, the leader finally snapping at him and tearing his trousers.

The trapper then went into action and killed the animal. The animals were quiet for a time, evidently enjoying the repast on their late leader's carcass, but once again the pack took up the cry.

This made him hurry, and he reached the railroad and the town just a lap ahead of the animals.

HELD A BAZAAR.

The bazaar of St. George's Anglican Church was held in Mr. Ed. Lynch's Hall on Saturday afternoon. Booths were arranged around the Hall and were decorated in pretty colors.

Small tea tables were arranged around the front of the hall and afternoon tea was served.

Many pretty and useful articles were for sale including fancy needlework, knitting and crocheting.

The tea tables and homemade cooking was in charge of Mrs. T. Currel and Mrs. A. Maidens.

Mrs. E. Radford and Miss Simpson had charge of the candy and apron booths.

The needlework and Domestic Art were in charge of Mrs. G. Marryatt, Mrs. M. P. Plant, and Miss Della Plant. Despite the inclement weather the bazaar was wel lattended and a good sum of money was realized.

OPENING SALE OF

Walk Easy Shoe Store

440 GEORGE STREET—Opposite Toronto Savings and Loan Bank

AS AN INTRODUCTION—For One Week Only we are offering special values in Men's and Ladies' Footwear, good clean, selected stock, no odds and ends. This means a Monday-Saving Opportunity of unusual interest, so if you wish a real Bargain be sure and come, NOTE THE ADDRESS—

440 GEORGE STREET

LADIES' PATENT PUMPS
One strap and flat heel. Reg. $3.50. Opening sale—
$1.98

LOVELY PUMPS
In Satin, Patent, Suede and Black Kid. Including fancy patterns. All desirable heels and all sizes. Opening sale—
$3.98

LADIES HOSIERY.
A well assorted line of silk, silk and wool and cashmere Hose in all the wanted shades and mixtures opening Sale Price ... 98c

LADIES GOLOSHES
A1 quality (no seconds).
4 Buckle. Reg. $4.50. Opening Sale ... $3.49
5 Buckle Reg. $5.50. Opening Sale ... $3.98

Cashmerette Hose
Winterweight Hose in Black, Brown, Fawn and Grey. Neatly clocked in all sizes. Opening Sale Price ... 49c

Ladies' Rubbers
To match every style, while they last Opening Sale Price ... 95c

Men's Brown Brogue Oxfords
Made of extra quality Scotch Grain calf in Brown only, medium and French toe Goodyear welt. Reg. $7.50. opening Sale Price. ... $5.49

Men's Boots
In brown and black calf. Goodyear welt. Reg. $5.50. Opening Sale price ... $3.98

Men's Rubbers First Quality Opening Sale Price $1.35

WALK EASY SHOE STORE - 440 George St.
H. KLINE, Manager
NEAR BROCK STREET

PERCY BOND RE-ELECTED TO O. H. A. EXECUTIVE AT ANNUAL MEETING

Dick Butler, of Lindsay, Defeated Angus Campbell, of Cobalt, for Second Vice-President.

RESIDENCE RULE.

Delegates Decide to Tighten Regulation—'Pro" Coaches Still Barred.

TORONTO, Dec. 8.—That clubs are well satisfied with the rule barring pro coaches was demonstrated in no uncertain manner at the thirty-fifth annual convention of Ontario Hockey Association held in the Temple Building Saturday when an amendment to allow pro coaches if they applied and were granted permission by the executive to act in that capacity, was defeated by a large majority.

A further tightening up of the residence rule was made by the delegates who voted to compel a player who changes his place of residence to notify the secretary on forms provided of his change of residence within two weeks after it takes place.

The amendment to allow villages to draw players from towns was declared lost by a two-third vote and the secretary was given power to appoint all referees instead of allowing clubs to agree.

Insure Players.

The executive's recommendation to the clubs to take out insurance for players found favor and it was passed without a dissenting voice, as was the one on a consolation series for beaten intermediate and junior teams.

All senior, intermediate and junior players must have amateur cards before O.H.A. playing certificates are issued. The passing of this amendment was just following out the C.A.H.A. rule.

The meeting was one of the most successful ever held, eighty-five clubs being represented while to date fees have been paid for nine senior teams, 58 intermediate and 66 junior ,a total of 133. Entries close on Wednesday, December 10th and groupings will be arranged on Friday, December 12. Suggestions for groupings are requested.

Mr. J. P. Mulqueen, chairman of the Olympic Committee, thanked the association for its wonderful help towards financing the expenses of the Olympic team.

Mr. George S. Dudley of Midland moved a vote of thanks to the members of the Canadian Olympic hockey team, world's amateur champions, for the way they had upheld the prestige of Canada and the Ontario Hockey Association at Chamonix, France, last February.

Praise for 'Bill"

The retiring president, Mr. W. A. Fry was congratulated on his able administration of the affairs of the association during his two years' term of office and his successor, Mr. William Easson of Stratford was warmly welcomed to the highest office in the greatest amateur hockey organization in the world.

R. Butler Elected.

With the exception of the second vice presidency all the senior officers of the association were elected by acclamation and in the contest for that office Mr. Richard Butler of Lindsay, senior member of the executive committee defeated Mr. Angus Campbell of Cobalt, and a life member of the Ontario Hockey Association. Ten candidates were nominated for the executive committee but withdrew leaving nine to stand and the successful ones were J. P. Bond, Peterboro; Frank Hyde, Woodstock; George S. Dudley, Midland; and Wylie Wilkinson, Galt. With the exception of Mr. Dudley, those elected were members of the old executive. Mr. Wilkinson was unable to attend the meeting.

A letter from Mr. Francis Nelson, the only life member of the O.H.A. was read and its was moved and carried that the greetings of the association be telegraphed to Mr. Nelson at San Diego, California.

The officers of the association are as folows:

President—W. A. Easson, Stratford.

Immediate past president—W. A. Fry, Dunnville.

First vice-president—George B. McKay, Kitchener.

Second vice-president — Richard Butler, Lindsay.

Treasurer—Sheriff J. F. Paxton, Whitby.

Secretary—W. A. Hewitt, Toronto.

A.A.U. of C. governor—W. W. Davidson, Toronto.

Executive committee—J P. Bond, Peterboro; Frank Hyde, Woodstock; George S. Dudley, Midland; Wylie Wilkinson, Galt. Two more members are to be appointed by the president and one will come from the Northern Ontario Hockey Association.

CHICAGO PROPOSES TO STOP JAYWALKERS

CHICAGO, Ill., Nov. (21 United Press).—Police powers to attach a fine on "jaywalkers" is the aim of certain legislation sponsored by the Chicago Safety Commission, that will be pushed for passage at the next session of the legislature, according to Sir Mayer secretary of the commission.

Mayer's plan is fashioned after one proposed by Police Commissioner Enright of New York. Support of the automobile clubs is being lined up for the measure. Passing of such a measure would be a stroke in retaliation or mitigation of the police drives against speeders, the drivers organizations point out.

According to Mayer, more than 90 per cent. of the fatal automobile accidents in Chicago this year have resulted from jaywalking. "If pedestrians won't take care of themselves, the law will have to take care of them," Mayer said.

The NUT CRACKER BY JOE VILLIAMS

"The beauty about baseball," begins a philosopher, who certainly wasn't making Nick Altrock his subject.

Mr. Chaplin's wedding ought to have the effect of rushing Mr. Dempsey into another engagement, if nothing else.

In nine cases out of ten, the stuff isn't what the hooch-legger said it would be.

We suppose it's all right to have fast friends, if they are fellows like Charley Paddock and Joie Ray.

The majors are always trying to do something for the minors and always succeeding in doing them for plenty.

The International League has accepted the modified draft .....Now that that's settled you ought to be able to go ahead and have the finest kind of a Chrismas.

If Sapp isn't the last name of "Mr. A", the mysterious potentate, it ought to be.

Columbus, looking for India, discovered America .....And many a fighter swinging blindly has scored a knockout.

These New Year games remind us that while modern football may not be better than the old game it is at least stronger.

Strangler Lewis, the wrestler, threatens to tour Europe ....We hope nothing develops to keep him from getting an early start.

Stupid as Congress is, the witticisms wise-crackers pull every time the representatives assemble are even more so.

Don't believe everything you hear, especially if you hear Yale and Harvard are trying to get a game with Notre Dame.

GROVE SCHOOL RUGBY SUPPER

Class Room Transformed to Gay Refectory for Annual Celebration.

OLD BOYS THERE

LAKEFIELD, Dec. 8.—The annual footbal supper of the Lakefield Preparatory School was held on Friday evening, Dec. 5th. The big school room was cleared out of desks and forms and decorated profusely with greens and flags. Streamers in red and green, the school colours, and hooded lights gave a fairy-like aspect to the usually sombre room. After service in the Chapel the guests sat down to the usual generous repast at seven o'clock and the room was at once filled with gay talk and laughter, as the boys tackled the different courses, bursting into hilarious welcome as Old Boy visitors, who had motored from Toronto, came in. The usual toast list was run off, that to the school being proposed by Rankin Nesbitt of Osgoode Hall who gave an account of the work of the Old Boys' Association, and expressed the loyalty and affection of all Old Boys to the school.

The toast to the ladies was responded to by Gavin Rainnie in a most amusing speech. The young gentleman spoke from an apparently varied experience and was sure that ladies are indispensable.

The Rugby Team.

The football team with its unbroken series of victories, received whole hearted praise at the hands of Mr. Wood, the team coach and the captain, Pedlar, in neat speech gave the credit to the capable, energetic training it received. Old Boys and absent friends was proposed by Mr. Marling and Mr. Gilliyray briefly responded. Mr. Fletcher spoke feelingly on behalf of the new boys. The reply to this toast is always eagerly looked for. As a rule new boys are too full for utterance, but Hodgens surprised and delighted his hearers in a well delivered, thoughtful speech, upholding the rights of the new boys.

Prizes Presented.

After the speeches the different prizes, medals and sups, won during the autumn were presented and after the singing of the school Latin song, grace was said bringing a happy evening to a close.

Owing to the large number of boys in the school, the list of invited guests was unavoidably limited to Old Boys and those immediate connected with the school. Next year when the new wing will be built, ample accomodation will be available, but the old school room will be missed.

MARANVILLE CAPTAIN.

NEW YORK, Dec. 8.—Walter "Rabbit" Maranville, traded to the Chicago Nationals by Pittsburg, has been appointed captain of the Cubs, manager Bill Killefer has announced. Killefer will remain in New York for the major league meetings next week.

MONTREAL TEAM BEAT SENATORS

New N.H.L. Organization Provided First Upset to Hockey Dope.

SCORE WAS 3-1

MONTREAL, Dec. 8.—(Canadian Press).—Montreal's new professional team provided the first upset of the National Hockey League season when they defeated the Ottawa Senators at the Forum on Saturday night 3 to 1. They piled up a safe lead in the first two periods and stood off the determined attacks of the Senators in the final session to score their first victory as a club.

Clint Benedict, in goal, and "Punch" Broadbent, on the forward line, were the bright stars of the local team in its triumph, the two former Ottawa players, as was predicted before the game, giving their utmost to send their former teammates down to defeat. In this they were helped by an Ottawa youth playing his first season of pro. hockey, Fred Lowrey, Montreal centre, earning sustained plaudits from the 8,000 enthusiasts for his spectacular play.

Of this trio Clint Benedict emerged as the main stumbling block to the Ottawa squad, the rangy net custodian was at his very best, displaying all the coolness and self-confidence under bombardment which in the past has earned him premier honors among the goalkeepers of the country.

For the first two periods he turned aside every possible kind of shot and it looked as if he was going to blank Ottawa, but with three minutes to go in the final session and the local defence weakening, Big Ed. Gorman went through alone and beat Benedict for the Senators lone tally.

While Benedict was maintaining inviolate the local net, Broadbent was sniping away at Connell in the Ottawa goal from every angle with the result that when the final bell rang his share in the victory was two counters after splendid efforts, especially in that he was a closely marked player from first to last and his counters were made with opponents draped around him.

Ottawa was without the services of their star defence player, George Boucher, who was out of the game with infected hands. The team was further handicapped with Frank Nighbor playing below form. The brilliant Ottawa centre, holder of the Dr. Hart trophy as the most valuable player in the league last season, had been badly used up in the previous two games and appeared on the ice with his face well plastered.

RUGBY RESULTS

Dominion Intermediate.

Queens II.... ... ... 3-6-6-10—25
Sarnia .... 2-0-0- 2— 2

Dominion Junior.

Toronto Canoe Club 7
Rideaus, Ottawa 1

Interscholastic

Hamilton CI ... ... 1-0-0-10—
Sarnia C.I ... ... 0-0-2- 0— 2

"BIKE" GRIND ENDS.

Australian and Dutchman Win Six Day Race in New York.

NEW YORK, Dec. 8.—Reggie McNamara, of Australia and Pete Van Kempen, marvel of Holland, Sunday morning, won the annual six day bicycle race at Madison Square Garden by piling up an immense total of points in the sprints in the final hour. Bobby Walthour, Jr., son of the famous "Dixie Flier" and Franco Georgetti of Italy, the "Mid" team of the race, finished second.

McNamara and his partner whirled through the last dashes in a manner which wore down their youthful opponents, gathering 1,037 points in the scheduled sprints, while the second team could obtain but 540, despite desperate riding.

Next behind the youthful combination came Buysse and Goossens of Belgium who had been lapped early in the week and were unable to conserve the power to recoup during the incessant dashes of the final minutes. Goulet, riding his last race, lost his team mate, Moran, who was injured on Thursday morning, suffering a broken collar-bone. He teamed with McBeath of Australia but finished three laps behind the leaders.

LIPTON SAILS.

Yachtsman Says He Will Challenge U. S. Next Year.

NEW YORK, Dec. 8.—Sir Thomas Lipton, Irish baronet, whose attempts to lift the America's Cup have made international yachting history for 25 years, left for home on the Leviathan Saturday after a six weeks business trip to Canada and the United States.

The genial sportsman departed flinging the same merry quips at reporters which marked his arrival. His parting shot was a request for a trolley car to take him across the great open spaces of the liner to his stateroom.

Sir Thomas added nothing to his previous announcement that he intended to challenge next year for the America's Cup, the test to be made in 1926. His challenger, not yet built will be called the "Shamrock V."

ADVERTISE IN THE EXAMINER.

IN MILLBROOK AND DISTRICT

Holstein Breeders' Club Held Annual Meeting and Elected Officers.

MILLBROOK, Dec. 8.—The Durham County Holstein Breeders' Club held its annual meeting in the Town Hall, Millbrook, with twenty-seven members in attendance.

The president, W. Fred Fallis, of Millbrook, occupied the chair. During the discussion of business matters it was decided to hold the next sale of Holstein cattle at Bowmanville in March, 1925, at the Beith livery stables, provided these premises could be secured at that time.

The election of officers resulted as follows:

President—W. Fred Fallis, Millbrook.

Vice-President—A. Muir, Courtice.

Secretary-Treasurer—L. C. Snowden, Bowmanville.

Auditors—Neil Mutton and R. M. Cale, Bowmanville.

Directors: For Darlington — N. Metcalf, J. D. Stevens: for Hope—A. J. Connals, J. D. Pearce; for Cavan—H. Seymour, T. W. Belch; for Clarke—A. A. Gibson, H. Jose.

Sales Committee—R. R Stevens, sales manager; A. Muir, A. L. Pearce, N. Mutton, L. C. Snowden, W. F. Fallis.

Dinner was served at the Waverley Inn at noon, V. Lambert catering. Among those who addressed the club at the conclusion of the meal were: F. C. Paterson, agricultural representative for Durham County, Port Hope; Harry Seymour, Cavan; Messrs. Abernethy, Bowmanville; Cowan, Peterboro, and R. R. Stevens, Bowmanville.

Annual Bazaar.

The opening day of the bazaar, under the ausnices of the Ladies' Aid of the Methodist Church, proved most successful, the number of prospective purchasers present when the sale began at 2 p.m. Friday giving promise, later fulfilled, of a brisk business throughout the afternoon.

The bazaar was held in the store formerly occupied by J. L. Byam, and the premises were found particularly suitable for such an affair. The decorations were distinctively of a Christmas character, green and red streamers predominating, interspersed with Christmas bells, large and small, while the evergreens used with the red bunting overhead, and on the tables of the various booths, supplied the necessary contrasting color.

The general convenor was Miss May Needham, president of the Aid Society. Perhaps one of the most attractive counters was that where the flowers were sold, the clever handiwork of Mrs. A. J. Brown, who was in charge of their sale; Mrs. Ross Edmunds had a well-supplied and daintily arranged handkerchief stall, most of these being gifts from friends near and far who had been solicited, by means of a small folder with verse inscribed, to assist with this part of the bazaar.

Mrs. J. McKnight and Mrs. G. Locke were kept busy at the fancy work section, while Mrs. C. Garside and Mrs. G. E. Burnham, who looked after the aprons, had no lack of customers. Mrs. (Rev.) F. W. Howard and Miss Ella Elson sold the dainty accessories for baby's wardrobe. The rummage counter was attended by Mrs. T. H. Aiken, Mrs. P. Stinson and Mrs. W. Fred. Fallis had articles for use and table supplies in the kitchen department. Many took afternoon tea between three and five-thirty, Mrs. G. W. Sayles giving ready service as the occasion demanded. As usual, the kiddies enjoyed the fish pond, its contents being almost exhausted by closing time; Misses May Duncan and Pearl Burnham were in charge. Mrs. F. Smith and Mrs. A. Weatherun looked after the 'Country Store,' disposing of a considerable quantity of stock.

The sale continued on Saturday, supplies being replenished in the meantime. Besides the afternoon tea, a hot supper was served at 6 p.m. Mrs. Sayles and Mrs. O. Williamson having this under their supervision.

GOSLIN'S RECORD.

Washington Slugger Most Timely Hitter in American League.

A new king of timely hitters was crowned in the American League for the 1924 season, the title going to Leon Goslin, outfielder of the champion Washington team.

Goslin is credited in the official averages with being responsible for 129 runs crossing the plate through virtue of his batting. He made this mark in 154 games. Babe Ruth was second to Goslin for effective hitting, responsible for 121 runs in 153 games. Bob Meusel, however, has a better percentage of runs driven in per game, with his record of 120 in 143 games.

On 1923 Ruth and Speaker tied for the honor of driving in most runs, each being credited with 130. Speaker is far down the list in the 1924 records.

Ruth's record of 170 bases on balls made in 1922 was cut to 142 in 1924. Emory Rigney was the only other batter in the American League to walk as many as 100 times.

Ruth retained the swinging "championship," having struck out eighty-one times, but he had his eye on the ball better in 1923, when he was fanned ninety-three times by opposing pitchers.

Joe Sewell struck out but thirteen times in 133 games, one more strike-out than was charged against him in the same number of games the previous season.

Mamush was hit oftenest by pitched balls, sixteen times in 120 games.

CAN'T SEE U. S.

Dora Duby, "pet of Deauville" and "darling of Montmarte," refuses to leave her France. American theatrical producers have beset her with enticing offers, but she shakes her head and continues dancing at her Parisian night cafe.

ANOTHER TITLE WON BY QUEEN'S

University's Second Team Defeat Sarnia 25-2 for Intermediate Championship.

DOMINION HONOR

KINGSTON, Dec. 8.—The second Rugby Championship of the Dominion for the year came to Queen's here Saturday when Queen's seconds defeated Sarnia by the score of 25 to 2 in a game played on a field of mud and under threatening weather conditions. Only about 2,000 fans were on hand and they had plenty of chances to holler for the tri-color was always superior at every stage of the game.

Perhaps the most sensational plays were made by Carl Voss the spectacular half-back of Queen's who in the third quarter pulled a brilliant run of sixty-five yards down the side of the field and then in the last quarter dribbled the ball from centre over Sarnia line dropping on it for a try. Voss played a great game as did also Norrie the big line plunger and Alec Ada.

Karn was the best of the losers and was ably backed by Jackson and A. Wilson but the remainder of the team were below the calibre of the tri-color. For the first quarter and part of the second Sarnia fought hard and it was anyone's battle.

BRITONS DEFEATED.

TAMPA, Fla., Dec. 7.—Johnny Farrell and Bobby Cruikshank, defeated George Duncan and Abe Mitchell, British star golfers, 3 to 2 in a 36 hole match here yesterday. Poor putting by both Britons and with a 63 by Duncan featured the match.

"SARDINE REVOLT" HIT..

Suspension of French Mayor Brings Relief to Town.

DOUARNEZ, France, Dec. 8. — The fear-stricken population of this town began to breathe easier Saturday at the news that Mayor Le Flanchec had been suspended by the Government and ordered tried for inciting a rebellion.

The people had been living in terror for the last week since the Communist strike in the sardine factories spread, virtually tying up the town while the Mayor, wearing his sash of office, led the demonstration.

CROSS-WORD PUZZLE

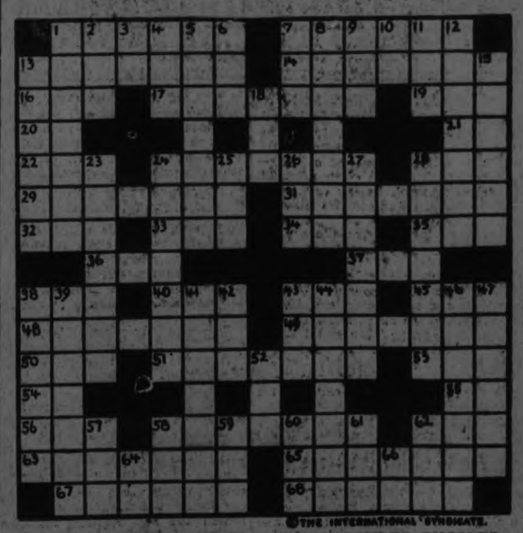

©THE INTERNATIONAL SYNDICATE.

SUGGESTIONS FOR SOLVING CROSS-WORD PUZZLES

Start out by filling in the words of which you feel reasonably sure. These will give you a clue to other words crossing them, and they in turn to still others. A letter belongs in each white space, words starting at the numbered squares and running either horisontally or vertically or both.

HORIZONTAL

1—A limb
7—Pertaining to a bride
13—A grain
14—Charges with air
16—Decay
17—To deprive
19—Twilight (poetic)
21—A degree
22—To fasten
24—Failure to pay
28—Personal pronoun
29—To twist together
31—A plug
32—To perceive by sight
33—Consumed
34—A reptile
35—Announcements (abbr.)
36—Farm animal
37—To injure
38—The beard of wheat
40—An individual
43—A man's name
45—A measure of length
46—With brains dashed out
49—Supple
50—Grease
51—A change to lower altitude
53—A fleshy tumor
54—An adverb
55—An interjection
56—A color
58—Slipped away
62—Placed
63—Intoxicated
65—Scholarly
67—Thou fastenest with a needle
68—A voice in singing (pl.)

VERTICAL

1—A non-metallic element
2—A rodent
3—Indefinite article
4—The core of a matter
5—Mild
6—Possessive pronoun
7—Cry of sheep
8—Anger
10—Childish "Papa"
11—Eaten
12—Bled with leeches
13—Makes a harsh noise
15—Shows contempt
18—A period of time
22—Perpetual
24—A precious stone
25—Professional charge
26—A great nation (abbr.)
27—Part of ship's rigging
29—A common bird
30—On board
39—Scribes
41—Implements for sewing
42—Heads of newspapers (abbr.)
43—A beverage
44—Genuine
46—An egg dish (pl.)
47—To indicate
52—Small drinking vessel
57—Owed
59—To extend
59—An insect
60—Fixed in place
61—Reminder of a debt
62—A greeting
64—A point of compass (abbr.)
66—To perform

The solution will appear in to-morrow's paper.

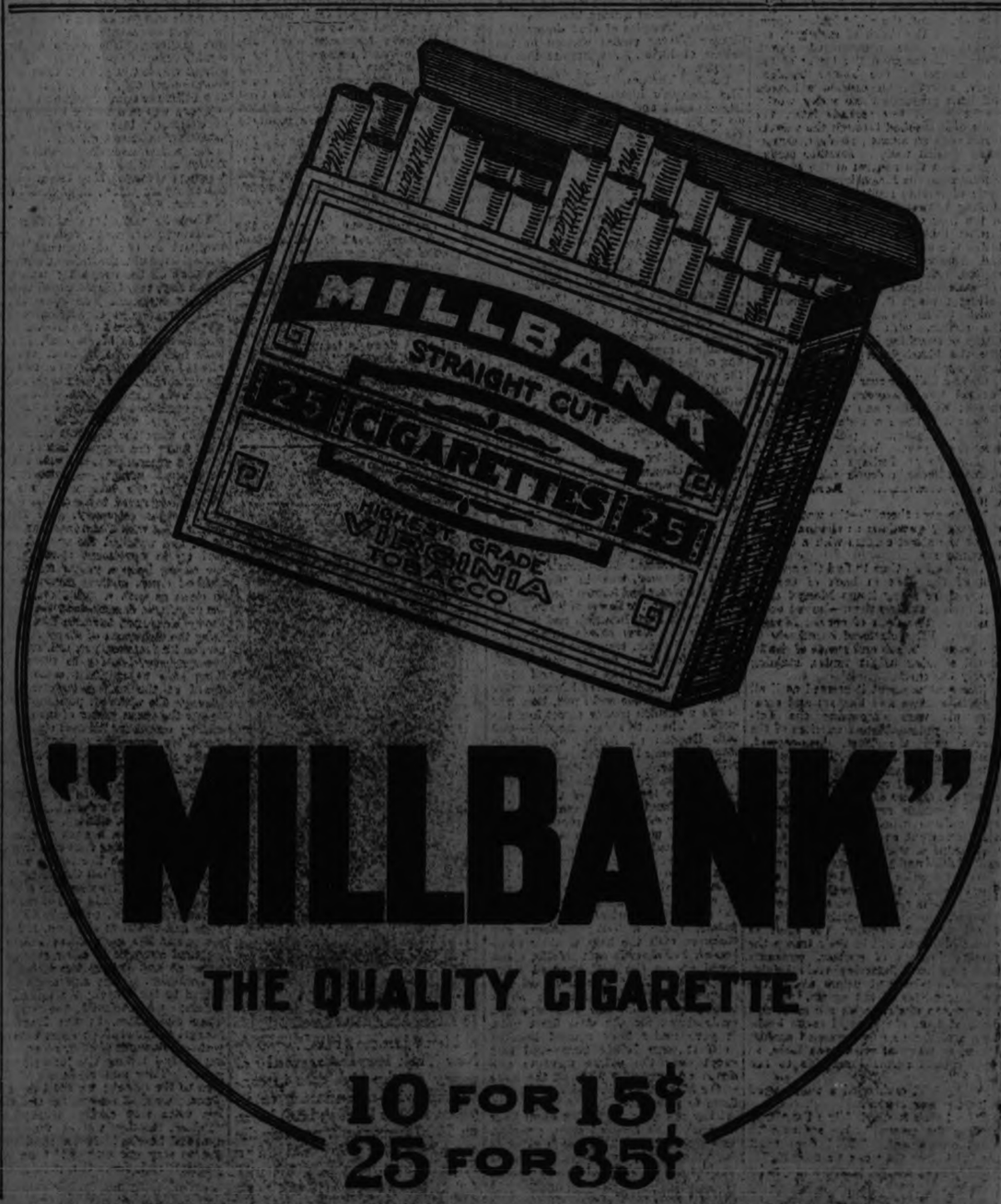

Capitol Entertainment

TO-DAY - TUESDAY

An Ernst Lubitsch Production

"FORBIDDEN PARADISE"

POLA NEGRI

with

Rod La Rocque
Adolphe Menjou
Pauline Starke

THE secret love affairs of an Empress who lived for Romance and ruled many hearts . . . Pola's greatest love role.

CAPITOL NEWS REVIEW
CAPITOL COMEDY CREATION
FAMED CAPITOL ORCHESTRA

SOFTBALL SEMI-FINALS.

Kiwanis and L.O.L. 50 Clash To-night in Opening Game at 7.30 O'clock.

The first games of the play-off for the Soft Ball championship will be played this evening in the Brock St. Rink.

The four leading teams in the club section will play to-night at 7.30. The Kiwanis and the L. O. L. No. 50 will clash and at 8.30 the Belmonts will play the teachers.

On Tuesday evening, at 8.00, the winners of to-sight's games will play off for the championship of the club section and on Wednesday evening the winners of Tuesday nights game will meet the Quakers in the finals.

Bowling

LADIES' LEAGUE AT Y.M.C.A.

In the Ladies' League at the Y.M.C.A. on Friday the Orioles took three games from the Robins. Miss Crowe rolled a nice single for 210, Miss Walker for 196 and Miss Hall 174. The Orioles in their second game rolled a nice score of 727.

Robins—			
Miss M. Kirn..	86	86	70— 242
Miss Johnston .	138	94	..— 232
Miss M. Walker	143	58	196— 397
Miss Waddell ..	..	92	89— 181
Miss Chambers ..	93	108—	201
Miss Gillespie . ..	..	67—	67
Dummy	70	..—	70
Dummy	70	..—	70
	507	423	530—1460
Orioles—			
Miss Easson . .	87	111	..— 198
Miss Booth . .	131	160	166— 457
Miss Davidson.	112	..	82— 194
Miss Hall . . .	121	146	174— 441
Miss Crowe . .	98	210	101— 409
Miss Moore . .	..	100	..— 100
Miss E. Devell ..	..	10—	10
	540	727	533—1809

LADIES' MERCANTILE LEAGUE AT Y.M.C.A.

The Maples took the odd game from the Oaks in the Ladies' Mercantile League at the Y.M.C.A. on Saturday. By doing this they maintained their hold on the League leadership.

Oaks—			
Miss Eagleson .	112	99	107— 318
Miss Hill . . .	112	121	129— 362
Miss Morrison .	51	69	101— 221
Miss Wallace .	56	63	64— 183
	331	352	401—1084
Maples—			
Miss Fitzgerald.	122	91	134— 347
Miss Buchanan.	71	65	111— 247
Miss Pogue . .	19	82	122— 223
Miss A. Wallace	127	97	105— 329
	339	335	472—1146

The Poplars took the odd game from the Elms in the Ladies' Mercantile League at the "Y" Saturday. They took the second game by the close margin of three pins.

Elms—			
Miss Shaughnessy	71	127	97— 295
Miss Radey . .	53	58	97— 208
Miss J. Sloan..	39	87	86— 212
Miss L. Sloan..	44	96	117— 257
	207	368	397— 972
Poplars—			
Miss Gollop . .	117	112	79— 308
Miss Hanna . .	99	93	110— 302
Miss M. Kirn .	44	96	86— 226
Dummy	70	70	70— 210
	330	371	345—1046

REGENT THEATRE

Always a Good Show!
TO-DAY ESPECIALLY SO
This feature played at $2.50 Admission in Chicago and New York

A Notable Book
A Great Stage Success
A Screen Triumph

HOCKEY RETURNS
of the game in Toronto will be given out this evening.

ALSO ANOTHER CHAPTER
"THE GO-GETTERS"

Special Music - Ken. Blood's Orchestra

No Advance in Our Prices

VOICE OF THE PEOPLE

CHRISTMAS DECORATING.

Dear Sir:

Following our usual custom at this season of the year, I beg to draw your attention to the danger to life and property from Christmas decorations, such as draperies, scenery, cotton to represent snow, etc. Displays of this nature, and the lighting arrangements in connection there with, add very considerably to ordinary risks of fire.

I would also point out that should an accident of the kind occur in a crowded store or meeting, the rapid spread of fire in such inflammable material is almost certain to occasion a panic with attendant risks to life and limb. The National Fire Protection Association and the Ontario Fire Marshall recommend that all fabrics for decoration purposes should be immersed in a solution of Commercial Ammomnium Phosphate in the proportion of one pound of Phosphate to one gallon of water. If then slightly wrung and dried they will offer considerable resistance to fire until again washed.

If this is not practicable ,a few simple precautions may reduce the danger to a minimum, and these should be considered essential where large numbers of people and particularly children are to ge gathered.

See that inflammable material is clear of and not hung over heating and lighting devices, steampipes, stovepipes, electric light bulbs, etc.

See that your electrical circuits are properly fused and not overloaded by the addition of temporary lights.

Examine your fire extinguishing appliances and see that they are sufficient, in good order and readily accessible.

See that all exits are plainly marked and not obstructed.

Remember that nothing can render these displays absolutely safe, and that if accidents are not to mar the festive season, constant vigilance and care must be exercised.

Yours truly,
Fire Chief G. Gimblett.

CROSSING PROTECTION.

Police Commission Passes Circulars to Fire Water and Light Committee.

Protection at inter-sections in the city was the chief topic at a meeting of the Police Commission on Saturday. The Commissioners were of the opinion that some action should be taken to protect the citizens during the passage of the fire apparatus, and also to protect the drivers of the apparatus. Circulars describing a siren, to be operated from the fire hall, were referred to the Fire, Water and Light Committee of the City Council.

There were present His Honor Judge Huyeke, chairman; Magistrate O. A. Langley, and Mayor J. J. Turner.

"FLETTNER'S ROTOR" SAILS WITHOUT SAILS— HAILED AS ONE OF GREATEST INVENTIONS IN MOTIVE POWER IN ALL TIME

The exploits of Herr Flettner will shortly be plastered all over the front pages of American newspapers provided his present plans do not fizzle.

Flettner is a German, now living in Holland, who has invented a wind ship or sailing ship without any sails That sounds like World Vaudeville. But wait a minute.

This windship isn't a wild dream. It has been demonstrated so satisfactorily that it is the scientific sensation of Europe. Big steamship companies expect to use his invention on freighters, displacing coal.

Instead of sails, Flettner uses huge cylinders shaped like smokestacks. These revolve and, in some magical way not disclosed, harness the terrific power of air currents. Berlin will erect similar cylinders to generate electricity for lighting streets and so on.

The possibilities of such an invention are almost beyond the imagination. Industry and transportation would be revolutionized. wind furnishing the power now obtained from coal.

It seems too good to be true. And possibly it is. But Flettner's invention has the marks of authenticity, both in its demonstrations to date and in the big corporations that have interested themselves in it.

Stupendous power is going to waste in the air. The force that blows your hat off, uproots trees and turns the windmill could, properly harnessed, relieve man of a large part of his labor. Our generation has neglected the power of the winds, which for many centuries were enslaved to carry man's commerce on the seas.

A man in Cleveland, O., rigged up weathervanes that generated sufficient electricity to light his home. This is a faint shadow of what could be done on a gigantic scale.

The power of the tides also awaits harnessing. So does the fierce heat of the sun. We have barely begun to use the power that nature has placed all about us.

But winds and tides and sun's heat will become our slaves in time—no doubt, long before scientists discover how to release the energy stored in the atom or finish drilling a hole deep into the earth to tap the interior heat.

At the Grand Thursday, Friday and Saturday.

COBOURG AND THE DISTRICT

COBOURG, Dec. 6.—(Special.) Five years ago Robert Orr, of Mono Mills, is stated to have planted an acre of ginseng and this year he dug two thousand roots, for which it is reported he is offered about $10.50 a pound or in the neighborhood of $21,000. It takes a long time to get returns from ginseng, but it pays well when the crop is secured. Ginseng is a native plant in this district and it and potash were the two first products, for which the very first settlers received returns. Ginseng was gathered in the forests, where it grew in a wild state, shipped from this section of the country to Montreal and thence to China, where it was much in demand.

As to just what constitutes the duty of a police officer in regard to loitering in doorways and as to whether his jurisdiction over private property is a matter that came up for discussion in the town council. It centred around the question, have the police power to keep citizens out of doorways? A letter from a property owner on King street to the council brought the matter up. This letter complained of men and boys loitering in private and business doorways; of noise and disgusting language at times. One councillor thought the council should pass a by-law giving the Chief power to move people from doorways which are private property. Another thought that there was already sufficient legislation to cover this. The matter was finally referred to the police, the police committee and the property owners, in order that they may confer upon it.

The municipal council of the town of Cobourg has decided to make another effort to get the Federal government to repair the esplanade at the wharf, which is much needed. It is proposed that a deputation go to Ottawa to confer with the Minister of Public Works.

Leaves Trenton Terminal.

The position of a yard master at the Trenton terminal of the C.P. R. is to be discontinued. It has been held by Mr. Alex. Neilson, who went from Toronto to Trenton, for the last nine years. Mr. Neilson has been a member of the Public school board and a member of the Trenton parks commission, and his removal from Trenton is regretted.

Agricutural statistics state that there are more dairy cattle than the beef types now in the county. The farmer, however, is fully aware that a big crop and a big herd, do not tend towards high prices. At a big auction sale on the provincial road, east, a few days ago, when much stock was offered, all sold better than the dairy cows. At the recent Holstein breeders' sale held here, cows brought a lower price than a year ago. The same condition is reported from other sales in this district.

FRASER AUXILIARY.

Sale of Gifts and Cooking on Saturday Afternoon.

The Fraser Auxiliary of St. Paul's Presbyterian Church held a dainty sale of Christmas gifts and home-made cooking, with afternoon tea, in the Sunday School rooms of the church on Saturday afternoon. There was a good attendance of ladies for the sale. The booths were decorated with Christmas red and green, and the tea-table and small auxiliary tables were arranged effectively with red carnations and silver candelabra. The acting president of the Auxiliary, Mrs. D. Drummond, was general convenor. Miss J. McRae had charge of the fancy work section, assisted by Mrs. M. Comstock, Mrs. A. S. Couper, Miss A. Davidson and Miss Jean Stewart. The kitchen and aprons sale was supervised by Miss E. Scott, with Miss L. Eakin, Miss F. Rosenburg and Mrs. W. Thompson. Mrs. H. Wightman, assisted by Mrs. L. J. Leclair and Miss L. Hall, had the sale of home-made cooking, and candy was sold by Miss E. MacVannel, Mrs. Cooper and Miss M. Ross. Mrs. H. Stenson presided in the tea-room, assisted by Mrs. J. Marsh, Mrs. H. Gillespie, Mrs. D. Drummond, Mrs. B. Gillespie, Miss M. R. Rannie, Miss Florence Hamilton and Miss L. Hamilton.

NEW SHOE STYLE.

Put your best foot forward, men, for this latest design in masculine footwear. Notice the cute little strap and buckle—you must come over and see it. But all kidding aside boys, it's an idea. It keeps the top of the shoe from gaping after it gets old and worn. And if your laces break you can go for days without putting in new ones. This shoe is in grain calf-skin with brass eyelets, and they call it the "Snap."

PRODUCER

The movies have a woman producer now. Mrs. Thomas H. Ince, the widow of the pioneer film man, has taken over the direction of his studios.

THEATRES AT THE CAPITOL.

NEW NEGRI-LUBITSCH PRODUCTION DUE HERE.

"Forbidden Paradise," an Ernst Lubitsch - Paramount production starring Pola Negri, will be the feature at the Capitol Theatre to-day and Tuesday.

The story, adapted from the stage play, "The Czarina," is a romance of love and intrigue in an unnamed Balkan kingdom. Rod La Rocque, Adolphe Menjou and Pauline Starke are featured in support of the star.

Here's Pola in the kind of a role that made her famous in a production directed by the man who first discovered her and introduced her to the American public in 'Passion.' Here's Pola displaying all the charm and seductiveness that have made her one of the most talked of personages on the screen to-day in a picture directed by a man who knows her every whim and fancy, a man who, so to speak, has grown right up with her on the screen. "Forbidden Paradise," in other words, is a Negri-Lubitsch knockout, a picture to please everyone.

Agnes Christine Johnston and Hans Kraly adapted the story for the screen. Fred Malatesta, Nick De Ruiz, Mme. D'Aumery and others have important roles in the cast. If you liked Pola in her earlier picture, you'll fairly rave over her in "Forbidden Paradise." It's a real entertainer by a master-producer.

AT THE ROYAL.

HUTCHINSON'S "THE CLEAN HEART" ENTHUSIASTICALLY RECEIVED IN NEW YORK — ROYAL GETS SHOWING BEFORE TORONTO.

The following clippings from New York newspaper reviews show to some extent the reception accorded A. S. M. Hutchison's "The Clean Heart." It is no doubt one of the year's really big productions, and the Royal is fortunate to get it ahead of Toronto:

"It is a masterpiece, and perfect in every detail. 'The Clean Heart' has had humor, imagination and a wholesome respect of the original intentions of the author to go into the fashioning of the screen version. The titles have been taken intact from the novel. There has been no attempt to win 'sympathy' for the hero or the heroine, and the picture is filled with little touches which really reflect great credit on the director alone. For instance when the lovers are drawn by a storm into a cottage which is for sale and each visualizes it as a home. Mr. Blackton has had a happy thought. Instead of showing just one idea, he shows the cottage as it appears to the prospective bridegroom and then as the bride sees it. The character is so plainly shown in what each sees in the future. It delighted us."—Harriette Underhill, Herald-Tribune.

"And we earnestly hope that everyone is going to get the thrill out of it that we did. Having suspected that we were terribly fed up on pictures and having nearly resolved to go into the housekeeping department, we are glad to learn that the fault, dear Brutus, is not in ourselves but in the films."—Harriette Underhill, Herald-Tribune.

"The story is filled with highlights and the suspense does not let down for a moment. Even before the befuddled hero meets the girl there is excitement with Otis Harlan, as the rabbit-like Puddlebox, assisting Marmont in convincing scenes on the rocky cliffs and caves along the ocean. It is a stirring sequence, these few moments in the cave, with the stormy sea gradually surging in." — Herbert Crocker, Morning Telegraph.

"There is also an interesting episode with old vagabond Puddlebox, which involves an exciting struggle with the Devonshire tides and which is excellently played by Otis Harlan. Then there is the eager sensitive work done by Mr. Marmont and the deft direction by J. Stuart Blackton, who knows how to turn a London fog to his advantage. But above all this, there is the charm which makes Hutchinson a best-seller, the charm of a tale which drips sentimentality at every port and yet has power enough to twist its reader into its own saccharine mood." — Alison Smith, Evening World.

"There is also a thrill when the girl, hysterical when the novelist sneers at marriage, runs from the house where they both sought refuge from the storm and dashes along the cliff far above the sea. Marmont catches her as she falls, but is unable to draw her to safety, and the girl, knowing that she is gradually pulling him down, lets go of his hold and drops several hundred feet into the water."—Herbert Crocker, Morning Telegraph.

"Percy Marmont is so good at this sort of thing that he makes the picture far from dull. He is better in the part than any other motion picture actor we can call to mind." —W. R., Morning World.

"It must not be supposed that this is a gloomy picture, as it is not in spite of the theme. There are dramatic moments and many others filled with cheer." — N. Y. Times.

AT THE REGENT.

POWERFUL PICTURE OF STRIKING ROMANCE CREATES NEW FILM STAR.

"The Man Who Came Back," From Fox Studios, Is Superior to Great Play on John Fleming Wilson's Story.

"The Man Who Came Back" —a William Fox production— comes to the Regent Theatre to-day.

Probably there is no better way to describe it than to say that it is very like the play throughout and, in spots, even better. There are few theatre lovers who have not seen the stage version of this great story by John Fleming Wilson. When Jules Eckert Goodman first wrote the play, it was produced on Broadway by William A. Brady and ran over a year. Then various road shows were sent out with the same remarkable success until it became well known throughout the whole country. It is the kind of story that strikes deep and is not easily forgotten.

Henry Potter, the traditional black sheep son of a wealthy New Yorker, incurs his father's wrath through his continual misdemeanors and is sent to San Francisco to try to make good. It results in his travelling a faster pace than ever, contracting enormous debts and meeting a cabaret girl named Marcelle who falls in love with him. His father's representative, sent to see what progress he has made, pays his debts only on condition that Henry go to Shanghai where he may perhaps redeem himself by a fresh start, and at any rate, can do less damage to the family name.

In Shanghai, the boy allows himself to fall to the very lowest depths, drinking heavily and frequenting the most notorious dives in the city. In one of these he finds Marcelle again, and learns that she has followed him there because of her love for him. She, too, has lost her grip on life, and is on the way to becoming a drug addict. Touched by her devotion, Henry Potter feels the first real desire he has ever had to mend his ways. They agree to stick together, and each help the other to retrace every step they have traveled down until they reach the heights again. If he drinks, or if she resorts to the needle, the compact is to be broken, but not until that happens.

Six months later finds them married, both working, both strong and sure of themselves and of each other. A chance comes to go to Honolulu, where Henry may be superintendent of a pineapple ranch. They take it. There the real test of their love comes in the arrival of Henry's dignified Aunt Isabel and the girl she had long ago chosen as the proper wife for him. Marcelle overhears them urging her husband to go home with them and leave all that ties him to the old life. She is afraid that she is holding him against his will and, to free him, pretends that she has resorted to the needle again. Appearing before his guests, apparently under the influence of a drug, she urges him to leave her and go back to New York. He refuses; sends the guests away, and then tells her that she is his wife and that he is going to make her first rate whether she wants to be or not. He seizes a whip and is about to beat her to submission when she realizes that he has proved his love by sticking, in spite of the compact, and tells him the truth. Then it is his turn to realize the depth of her love, which was great enough to give him up. It is a big scene—the biggest of the whole picture, and it gives both George O'Brien (who plays Henry Potter) and Dorothy Mackaill (Marcelle) an opportunity for unusually fine emotional acting.

At GRAND
next Thursday, Friday and Saturday.

Mary Pickford
in
"DOROTHY VERNON of HADDON HALL"

From the romantic novel by Charles Major
Adapted by Waldemar Young
A Marshall Neilan Production
Photography by Charles Rosher

Gorgeously beautiful Mary Pickford in her most beautiful picture. A splendid romance that rings true in every minute detail. Real love wins over great obstacles and in spite of intrigue, treachery, treason. Abounding in thrills, action and comedy.

PLAN OPENS TUESDAY
All seats reserved
PRICES—25c, 50c and 75c.
Box Office open 10 a.m. to 9 p.m. 'Phone 568

BRONCHITIS

Leaves a bad cough. So does "flu" and la grippe. But these lingering coughs yield easily to the healing and curative qualities of

CHAMBERLAIN'S COUGH REMEDY

Every user is a friend.

ROYAL Now
2.30 and 8 p.m.

MARGUERITE DE LA MOTT

A. S. M. HUTCHINSON'S
'THE CLEAN HEART'

Surprisingly stirring photodrama entirely different from all others. A story that lingers in the memory—filled with tense action and piquant scenes that clutch the heart—bright comedy that strikes deep into human nature.

NEW YORK liked "THE CLEAN HEART"

"A masterpiece perfect in every detail"—Herald Tribune.
"One of those pictures you can safely break up a game of bridge to talk about."—Brooklyn Eagle.

PERCY MARMONT

BUSTER KEATON in "COPS"

LARRY SEMON in "TROUBLE BREWING"

USUAL POPULAR PRICES

MATINEE DAILY

LOCALS

SOCIAL DANCING.

Studio, Conservatory of Music. Private or class lessons. 'Phone 355 or 782-J. dtf

DR. T. F. McCULLOUGH,

Eye, Ear, Nose and Throat Specialist, 166 Brock St. Phone 36V. dtf

AUTO TOPS AND TRIMMING.

G. R. McCrea has resumed business at the old stand. Repairs promptly done. Rear of 464 George street.

13d-f.m.w.-144.

LETTER CARRIERS SELL POSTAGE STAMP BOOKS

The public may purchase postage Stamp in Books in 1c, 2c, 3c and mixed denominations for 25c from their letter carrier on his regular trips.

It is very necessary to have the right change ready so as not to delay the carrier with his route.

DO YOU NEED AN ACCOUNTANT?

If you want your books audited or adjusted; if not satisfied with your book-keeping system; if you want your income tax return prepared for this or other years, or want some income adjusted. H. K. Middleton. 'Phone 1353, office, 202 Charlotte St. dtf

TYPEWRITER REPAIRING.

We have disposed of our repair department to Mr. E. K. Catton, an experienced typewriter mechanic, who now has full control and responsibility for all repairs. We sell and rent typewriters. — **Typewriter Service & Supply Co.,** 332½ George Street. 'Phone 229W. dtf

FINEST ASSORTMENT OF KNIVES AT TAYLOR'S. 25c TO $4.00.

Also Kitchen Knives, Clippers and Scissors, King Cutter Razors, Boy Scout Knives and Children's Umbrellas. Ladies' and Gents' Umbrellas. 219 Hunter Street West.

6d138 4612

SALE.

The Salvation Army will hold a Sale of Work in the Junior Hall, Aylmer Street, Tuesday and Wednesday. The band will provide music in the evening. Hot meat pies and refreshments will be served. Doors open Tuesday afternoon 2 o'clock. 2d-135-4632

EXHIBITION OF HOMESPUNS.

The Weaving Club of the Women's Art Association will hold an exhibit and sale of homespun materials and handicraft articles on Wednesday, December 10th, afternoon and evening, at the Conservatory of Music. Tea served from 3 to 6 and from 7.30 on. Fifteen cents.

2d-135-4634

HAND SAWS AND BUCK SAWS FILED AND SET 20c EACH.

Cross cut saws 50c each. Lawn mowers ground. Cutlery grinding. Umbrellas repaired and re-covered. Wm. Taylor, the Sheffield Cutler, 40 years practical experience, 219 Hunter street west. Phone 109J. tts

I.O.D.F. NOTES.

Tonight Otonabee Lodge No. 13, I.O.O.F. celebrates the 42nd anniversary of its re-organization by the presentation of jewels to two members entitled to same by continued length of membership. The "Degree Team of Lindsay Lodge No. 100 will be present and exemplify the Initiation Degree.

On Thursday evening, Dec. 11th next on invitation of Royal Lodge No. 286, Havelock, the "Degree Team of Otonabee Lodge No. 13 will participate in the field-night being held there, and in which "Degree Teams' from both Campbellford and Stirling will take part.

Ordnance inspection requires that all uniforms and equipment must be returned to stores not later than Wednesday next Dec. 10th.

Action will be taken against those who do not conform to this order.

LEON FRAZER, Major.
O. C. Peterborough Company.
2d 135 4631

Y.W.C.A. WEEK'S ACTIVITIES.

The Y.W.C.A. activities this week include a Japanese Tea on Friday afternoon. The green room will be prettily decorated, afternoon tea will be served and Japanese articles received from the Japan Association will be on sale. A little Japanese play and musical numbers will be part of the programme. The tea is being put on by the Religious work committee with the assistance of the T.M.T.M. and C.O.S. Clubs. Everyone is invited to come, either afternoon or evening.

The last game of the basketball series before Christmas will be held Friday night. A large crowd of spectators is expected and good interesting games are promised.

A short course consisting of 2 lectures in story telling has been arranged and the first class will be held on Tuesday evening from 7-8. This is a splendid opportunity for girls to receive some instruction and practise in the art of story-telling. The course is free and all interested are cordially invited.

Special attention is drawn to the ukulele clubs on Monday and Tuesday at 7 p.m., the basketry class on Friday at 7.30 and the Bible Study on Friday at 7.30 and the elocution lessons. The children's Christmas party will be held Saturday morning, December 20.

The regular schedule of clubs and gymnasium classes will be included in the week's activities.

1d-135-4651.

SHOOTING MATCH.

At the home of Mrs. D. Beck, Lot 2. Concession 13, North Monaghan on Thursday, December 11th at 2 o'clock.

3d-137-4645.

NOTICE.

Radio sets, repaired, rewired or built to order. Expert advice given. 'Phone 54 or call 5 Cricket Place. m.w.f.-129-4101.

RUMMAGE SALE.

The South-end sewing circle of Knox Church Ladies Aid will hold a rummage Sale also afternoon tea in the basment of the church Tuesday, December 9th. Doors open 9.30 a.m.

1d-135-4647.

CARD OF THANKS.

Mrs. E. Sadler and family desires to thank the nurses, and doctors of Nichols Hospital, also their friends and neighbours, for their sympathy and floral tributes, during their recent sad bereavement.

Y. W. C. A.

A short course of special interest to the older 'teen age girls in the art of story-telling is being held at the Y.W.C.A., starting Tuesday evening, from 7 to 8. There is no charge. All interested are asked to 'phone Y.W.C.A. for particulars.

1d-135-4650

TEA AND SALE.

The Ladies' Aid of St. Andrew's Church will hold their second tea and sale of suitable Christmas gifts, aprons, etc., on Friday, December 12, afternoon and evening, at the home of Mrs. J. K. Hughes, 512 Weller Street. 1d-135-4656

ALL SAINTS' BAZAAR.

Women's Guild of All Saints' Church will hold their annual sale of fancy articles, aprons, home-made cooking, candy, in the Parish Hall on Thursday and Friday, Dec. 11 and 12, afternoon and evening. Afternoon tea will be served.

3d-137-4649

TEA TO-MORROW.

The Women's Patriotic League of Ashburnham will hold a Tea at the home of Mrs. Jas. McDonald, Tiffin Tea-Room, Charlotte Street, Tuesday afternoon, December 9th, from 4 to 7 o'clock. You are most cordially invited to attend. Admission 25c. 1d-135-4652

WELL BABIES CLINIC.

Big rally meeting of the Well Babies Clinic, to be held in the ladies' room at the G.W.V.A. hall tomorrow (Tuesday), afternoon from three to four o'clock. Tea will be served by the King's Daughters. Everybody is welcome. No admission charge.

EUCHRE DRIVE.

Under the auspices of the G. W. V. A., on Wednesday night at 8 p.m. sharp. In place of the usual lunch being served more expensive prizes will be given. In the event of having more than twenty-five tables two special prizes will be given.

Remember the date: December 10. Prizes on view at E. V. Warnes.

1d 135 4659

CARD OF THANKS.

Mrs. J. Jenkinson and family, 719 Bethune street, desire to thank the doctors, nursing staff of Nicholls Hospital, the Ladies' Bible Class of St. John's Church, friends and neighbors and all others for flowers and practical sympathy during the recent illness of Mr. J. Jenkinson.

TUESDAY DINNER, 50c.

The Green Parrot Tea Room.
Cream of Tomato
Roast Chicken, Cranberry Sauce
Roast Veal and Dressing.
Creamed Potatoes, Green Peas
English Plum Pudding
And Caramel Sauce
Apple Pie, Raisin Pie, with Whipped Cream.
Pot of Tea, Coffee, Milk
Bread and Butter
Hot Dinner, Supper and Lunches served each day at reasonable prices.
Special for the afternoon tea, Sandwiches and Cake, 25c.

1d-135-4657.

GAVE A RECITAL.

An interesting pianoforte recital by pupils of Mrs. Pearl Burford Curtis was held recently in the Conservatory of Music Hall, when the following members of her class took part: Miss Olga Fowler, playing Beethoven's "Moonlight Sonata" and "Ecocaisses"; Miss Mary Harstone, playing D'Albert's "Allemande", "Gavotte and Musette"; Miss Margaret Widdess, playing Wachs' "La Parisienne," and Chopin "Prelude Miss Marguerite Rome playing Ambroisse's "Valse Brillante," Miss Mildred Greene, playing "Polichinelle"; Miss Isobel McKee, playing Czerny's Etude No. 13, and Harry Winthrop, playing a Prelude, by Chopin.

PLACE YOUR NAME AND ADDRESS ON THE OUTSIDE OF YOUR LETTERS AND PARCELS

Over 2,000,000 undeliverable articles go to the dead letter office every year. Many of these articles would never reach the dead letter office if reasonable care was taken in the addressing of them. Moreover, in the majority of cases the senders fail to put their name and address on the outside of the letters and parcels, which means that the articles have to be opened for examination, and in many instances there is no indication of the sender's name and address, so that the articles have to be sold. Therefore, SEE THAT YOUR NAME AND ADDRESS ARE ON THE OUTSIDE OF ANY ARTICLE THAT YOU SEND in order that if it is undeliverable it may be returned to you promptly and unopened.

SPICED CURRANTS.

Spiced currants of currant jelly are delicious served with lamb or mutton since they supply the tart element that should not be lacking.

A Diamond Ring or A Wrist Watch

Diamond Rings make very handsome Xmas Gifts and is also a gift that is greatly admired by all. Give us a call and we will be pleased to show these beautiful new settings in single stone. Specially priced at **$25.00, $35.00, $50.00** up Three stone rings at **$50.00, $75.00 and $100.00 up.**

WRIST WATCHES

Just now there are many new and beautiful designs These are with ribbons or bracelets in, yellow, green or white, gold, plain or fancy, also jewelled on outside. These are guaranteed movements, 15 jewel and splendid timekeepers. What could be nicer than one of these nicely boxed. Ask to be shown these for your approval. Priced from $8.50 up to $50.00.

WARNE BROS.

Diamond Hall 394 George St.

FOR CHILDREN'S AID.

The Examiner is in receipt this morning of the following letter, which is hereby acknowledged, together with $2.00 enclosed, which will be handed over to the Children's (id Society:

Peterborough, Dec. 6.

"This money will help with Christmas charity. The Examiner may give it to help with the Christmas cheer.

"A Prize Winner's Gift."

HELD A BAZAAR

The combined members of the Ladies' Aid Society of St. James' Methodist Church and of the King's Own and Excel Bible Classes of the same church held a very successful small bazaar and sale of home-made cooking on Friday and Saturday of last week, at 173½ Simcoe Street. The ladies had quantities of pretty and useful things on sale and plenty of delicious home-made cooking, and there was a good patronage of the bazaar during the two days. Mrs. Harold Fry acted as general convenor: Mesdames Pratt, Armstrong and Fell had charge of the sale of home-made cooking; Mesdames Stenton, T. Brown and R. Stokes of the aprons and whitewear; Mesdames Emery and Rooke of the fancy work booth. The sale of quilts was supervised by Mrs. R. Bannon. Mrs. J. D. Richardson, Mrs. Foster and Miss May Ritchie had the fancy work booth, which was in charge of the King's Own Bible Class, and Mrs. J. Fairbrother and Miss Doris Ebbs had the booth of the Excel Bible Class. The various sections were prettily decorated.

WIDE-ARMED CHAIRS.

A wide-armed chair such as you see in cafeteries makes a most useful kitchen chair, painted to match the woodwork. The broad arm makes a convenient place to rest utensils or to copy recipes or do household figuring.

RUFFLES A FEATURE.

Dresses this season depend upon their chic for little unexpected touches rather than elaborate ornamentation. On this Nile green crepe frock the two ruffles which form the skirt are attached in the front with a jabot effect that breaks the conventional line and forms a charming decoration. The upper part of the costume could not be more severely plain.

INTERESTING TALK ROTARY LUNCHEON

F. D. Kerr, K.C., Described His Trip to Great Britain With Lawyers.

4,000 DELEGATES.

At the Rotary luncheon to-day an interesting address was given by F. D. Kerr, K.C., past president of the Ontario Bar Association, on his trip to England with a delegation of lawyers and judges from Canada and United States. Mr. Kerr said that distinguished members of the English Bar Association had been coming to Canada and United States for the past ten years to address us, but until this year no members of the Canadian or American Associations had visited England for that purpose. They had cordially invited us time and again, so this year between 500 and 700 Canadian lawyers and 3,500 American lawyers and their wives visited the Old Country.

The common laws of England is the foundation of all the laws of Canada and United States except the Province of Quebec and the State of Louisana, said the speaker. The connection between Canada and the United States and Great Britain and France is strong. The treaty of Paris declared that Canada should always be British, and although there has been several wars between these countries since that time, they have always been good friends and always should be good friends. These countries seem to have been linked together for peace, goodwill and prosperity of the world. It means everything to us that these nations are united.

When we went to England we were not going to a strange country, we were going to the home of a great many of our ancestors. The ships on which we sailed were former German cruisers. We landed at Southampton and were greeted by the Lord Mayor of Southampton and a delegation from the English Bar Association. Describing the railway facilities in England, he said there is nothing that can compare with them. If an engineer shunted trains around in England the way they are shunted around in Canada, the people would get out and wring his neck. We acted like a bunch of children, everyone gazing at the beautiful and strange sights.

I introduced myself as being from Peterboro, Canada, and whether Peterboro had anything to do with it or not, I got along fine as soon as I told them where I was from.

The spirit of tolerance, truth and goodwill that abounds in England, can alone keep the countries together. We attended a service at Westminster Abbey, and hours before the service started the place was packed to the doors. Americans, Canadians and Englishmen alike all sat together at the service. So far as the delegates from Great Britain, Canada and United States were concerned, nothing would divide them. We went to a garden party at Buckingham Palace, and I had the pleasure of meeting the King of England. I did not meet the Queen, but I saw her from a short distance, and my estimation of her is, that she is the most beautiful woman and most womanly woman that I have ever seen. We visited Scotland, Ireland and France and also had the honor of placing a wreath on the grave of the unknown French soldier. We all came away from England very proud of the Mother Country and with the opinion that Canada has a great part to play among the nations of the world.

Leon Frazer, who represented the local Rotarian Club at a meeting for the care of crippled children, held in Toronto last week, reported that it was decided at the meeting that the crippled children are to be taken care of by the County Councils and City Councils.

J. W. McDermid presided and gave a short account of the success of the Rose Ball held in the G.W.V.A. Hall. The ball proved to be a great success and the ladies are to be congratulated on their splendid work.

TEN PARTIES IN NEXT REICHSTAG

Socialists Lead With 126 Representatives With Nationalists Second.

COALITION NEEDED.

BERLIN, Dec. 8.— (United Press.)—On the basis of the last returns in yesterday's election, the next German Reichstag will be composed as follows: ::

Socialists 126, Nationalists 97, Centrists 66, Communists 44, Folks Party 49, Folkists (Fascisti) 13, Democrats 30, Bavarian Folks Party 19, Wirtzchaft and Bavarian Peasants 14, Landbund 8.

It will be impossible until to-morrow to say how the necessary coalition will line up.

Society

Mrs. W. R. Widdess, convenor of the Refreshment Committee, and Mrs. F. Hungerford and Mrs. G. H. Thompson, joint convenors of the Decoration Comittee of the Rotary Annes organization, were unable to be present at the Rose Ball on Friday night last, owing to illness.

Dr. Phyllis Young left on Saturday for Rome, N. Y., where she has been appointed assistant medical superintendant in the State Hospital.

Mr. and Mrs. F. H. Falkner, "The Pines," Havelock, Ont., announce the engagement of their youngest daughter, Rhoda Page, to Sydney Lawrence Gaudie, eldest son of Captain J. Gaudie and the late Mrs. Gaudie of Criccieth, North Wales, the marriage to take place quietly the latter part of December.—Toronto Globe.

Mr. J. Jenkinson, 719 Bethune street has so far recovered from his serious illness as to be able to return home.

Miss Hilda Lane, nurse in training at St. Mary's Hospital, Rochester, N.Y. Spent the week-end at her home 243 Hunter street.

ANNUAL MEETING W.M.S.

Mrs. William Watt Elected President of Society.

The annual meeting of the Knox Church W.M.S. was held in the church parlor on December 4th, with a good attendance.

The anual reports from the Junior Mission Band, of which Miss H. Huffman is the leader, the Go-Forth Y.W.A., of which Mrs. A. McKenzie is leader, the C.G.I.T. groups, and the W.M.S. were given.

These reports each show a greatly increased interest in missionary work and we ask the co-operation of all the ladies of Knox Church that the coming year may be a banner year in the missionary activities of this church.

The officers for 1925 are as follows:
Hon. Pres.: Mrs. J. McPherson.
Pres.: Mrs. Wm. Watt.
1st Vice-Pres.: Mrs. Roy Laing.
2nd Vice-Pres.: Mrs. W. Henry.
3rd Vice-Pres.: Mrs. K. Denoon.
Sec.: Mrs Alex Long
Asst Sec.: Mrs. A. M. McKenzie.
Treas.: Mrs. W. Yale.
Organist: Mrs. K. Denoon.
Sec. of Home Helpers' Dept: Mrs. J. Gerard.
Sec. of Strangers' Dept.: Mrs. C. Morton.
Sec. of Messenger Dept.: Mrs. J. McCurdy.
Sec. of Literature Dept.: Miss M. Benson.
Sec. of Social Service: Mrs. J. Morrison.
Press Sec.: Mrs. A. Long.
Finance Committee: Mrs. W. Yale, Mrs. J. Anderson, Mrs. Roy Laing.

At the close of the meeting refreshments were served and a pleasant half-hour was spent.

WEDDING BELLS.

BROWN—ANDERSON.

A very pretty wedding was solemnized in the Lakefield Presbyterian church on December the sixth at four o'clock by the Rev. P. L. Jull, of Christena, daughter of Mr. and Mrs. David Anderson, of Lock 24, to Mr. Allan Brown, of Stony Beach, Sask.

The bride, who looked charming in a gown of blue georgette, with silver trimming and hat to match and carrying a bouquet of white chrysanthemums, entered the church on the arm of her father to the strains of the wedding march, played by Miss Alice Hunter. Miss May Anderson, sister of the bride, acted as bridesmaid and was very becoming in blue canton crepe, and carried a bouquet of pink Chrysanthemums, while the groom was supported by Mr. Alex. Black, of Peterborough.

During the signing of the register, Miss Olive Cullen sang "Because."

After the ceremony was performed the immediate friends returned to the home of the bride's parents, where a sumptuous dinner was served.

After a short stay with friends the young couple will leave for the west, where they will reside.

BLIZZARD IN WEST.

FORT WILLIAM, Dec. 8.—(Canadian Press).—The worst blizzard of the season prevails over the Upper Lakes to-day. A north-easterly gale, with blinding snow. Everything is in shelter and wireless reports are that nothing is moving.

His Wife Was Buried Without His Consent; Asks $25,000 Damages

SHREVEPORT, La., Dec. 8. —(United News.)— Asserting that his wife was buried in a pauper's grave without his knowledge or consent, Ben Salazar, of Oil City., La., demands $25,000 damages from the Shreveport Charity Hospital and Mack Wellman ,local undertaker. According to a petition filed in district court here, Salazar left his wife on the night of June 25th, 1924, and when he returned she was dead and buried.

MYSTERY HIDES CONSUL'S DEATH WOMAN IN ROOM

U. S. Representative in Belgrade Shot in Back of Head.

INQUIRY OPEN.

Young Woman Found Dead Holding Revolver—Suicide Theory Rejected.

WASHINGTON, Dec. 8.—(Canadian Press)., —The death of vice-consul Henry A .Dayton, shot several days ago in Belgrade, was reported to-day to the state department.

Still a Mystery.

BELGRADE, Dec. 8.—(Canadian Press). — The shooting of Henry Dayton, United States vice- consul at Belgrade and the killing of a young woman, Anna Ousoupaiti, in his home are still a mystery. The police have completed the inquiry and have sent the report to the judge who has opened an investigation.

An autopsy and a careful examination of the scene of the tragedy, according to the police appear to have established the following facts:

First: Anna Ousoupaitis was struck by a bullet above the temple. The bullet came out at the nape of her neck, richoehetting off the wall. The shot apparently was fired at a certain distance as the girls hair was not singed.

Second: Blood stains found on the door handles and soap in the bath room came from the hands of Dayton.

Third: The presence of hairs in the barrel of the revolver that the dead woman held in her hand shows that the weapon has handled after the last shot was fired from it. Blood vessels in Anna's forearms were cut, but not severed and no blood has spurted on her hands or sleeves.

No Suicide.

The police further affirm that while the position of the wounds in the occipital region of Dayton's head confirm that he was shot from behind the position of the woman's body and other indications make the theory that she committed suicide nighly improbable.

The vice- consul recovered consciousness to-day and the judge desired to take his deposition, but postponded this action in deference to the wishes of the United States Consulate which feared a serious effect on the wounded man because of his extreme weakness.

HELD UP CASHIER.

MILWAUKEE, Wis., Dec. 8. — (Canadian Press). — Five robbers held up a cashier in the North-Western National Bank here shortly after 10 a.m. to-day and escaped with $10,000 in cash and bonds estimated at $300,000.

LATE WANT ADS.

FOR SALE OR EXCHANGE— NEW Brick House, hardwood floors with 4 1-2 acres, good garden, 1 1-2 acres, small fruit. Adjoining city. Would exchange for city house. Apply 344 King street.
3d 8 10 12 7832

A REAL SNAP FOR IMMEDIATE possession, modern, 7-room house. All newly painted and decorated. With stable; also, 2 modern houses on West side. Cheapest in the city. Apply 344 King street.
3d 8 10 12 7833

TO RENT A MODERN APARTMENT, centrally located. Apply 347 Charlotte street. 3d 137 7834

LOST—LOGGING CHAIN BETWEEN Nassau and Peterborough. Phone 1270w. 3d 137 7835

FOUND—WHITE DOG, STRAYED to 299 Sherbrooke street. Owner may have same by paying expenses.
1d 135 7836

FOR RENT— SIX-ROOMED HOUSE, warm, all conveniences. Apply 709 George street. Phone 457.
6d 140 7837

BOARDERS WANTED — TWO GENtlemen boarders, must be willing to room together. Box 4658 Examiner. 3d 137 4658

FOUND— SMALL PARCEL CONTAINing 2 pieces of fur, on Rubidge street, north of Charlotte. Finder may have same by paying for advt. Phone 273w. 1d 135 7838

Chickens and Turkeys Wanted

Highest price paid for Chickens, 4 pounds and over. Must be dry plucked.

Also Turkeys wanted, 8 pounds and over.

S. E. MAHOOD
97 HUNTER ST. E. 'Phone 11

62-8,10,12,15,17,19-4683

SAYS U. S. NAVY UNFIT FOR WAR

Only 5 Out of 18 First Line Ships Ft For Action.

FAR BEHIND.

WASHINGTON, December 8. — The Navy League of the U. S. said in a statement last night, that only five out of eighteen first line ships in the United States navy are fit for action.

The league pronouncement is based on the reports of secretaries of the navy department; since 1922 the statement says the United States was far behind Great Britain and Japan in relative naval armaments prescribed in the 5-5-3 ratio agreement of the Washington Arms Conference.

PREDICTS SECOND COMING OF CHRIST

New York Parson Draws Attention to Biblical Prophesy.

NEW YORK, December 8. — Basing his sermon on a Biblical prophecy, Dr. John Roach Stratton, of the Calvary Baptist Church, predicted on Sunday night that the second coming of Christ was near at hand.

"The Bible tells us," he declared, that the event will be preceded by an age of self-love, covetousness, boastfulness, pride and blasphemy. Is not the fact that even ministers in their pulpits deny and ridicule the great truths of revealed religion, proof that the number of blasphemers is increasing?" he continued. "Is not the disobedience of children to their parents a most conspicuous sign of these times?" "When we see affection lavished on dogs, yes, when we see modern women even kissing these contemptible little dogs, and calling them their babies, is it not proof that they are lacking in natural affection?" "Above all, there is Sunday golf, theatricals and the mad passion for pleasure."

ATTEMPT TO KILL FASCIST DEPUTY

Four Shots Fired at Farinacci, Principal Lieutenant to Mussolini.

ROME, Dec. 8.—(United Press). —Unknown men fired four shots with revolvers at Deputy Farinacci, one of Premier Mussolini's principal lieutenants, in Cremona, to-day. The deputy was not hit.

News of the attempted assassination aroused intense excitement throughout Italy, and the Government prepared to take prompt measures to avert punitive measures against the Socialists and Communists in Cremona by the local Fascist organization.

A hurried meeting of Fascist leaders in Rome was called and orders were sent to all the party's provincial organizations to remain calm.

Farinacci has been active in the Fascist party since its early days, and has made many enemies among the Communists and Extreme Socialists.

Threats against his life have been made several times since the assassination of the Socialist Deputy Matteotti and other political assassinations which followed this murder.

For Hacking Coughs

that are tight on the chest and hard to shake there is nothing to equal

Parke's Cough Balsam

It relieves and soothes the irritated membrane surfaces brings up phlegm and stops the cough.

50c Per Bottle.

BOND'S DRUG STORE
Cor. George and Hunter Sts.

ADVERTISE IN THE EXAMINER.

Beauty Won; Cancer Cured By X-Ray Says Scientist As Finding Of Research

BERLIN, Dec. 8.—(United News).—Women may be rejuvenated by X-Ray treatment, according to Dr. Manfred Fraenkel, a reputable scientist of Berlin. Dr. Fraenkel's research with X-rays has convinced him that beauty and youthful vigor may be restored to women by their use. Cancers respond to X-ray treatment, Dr. Fraenkel also announced on

BIRTH.

ARDIEL.—At 72 Hampton Court, Toronto, on Saturday, Dec. 6th, to Mr. and Mrs. Harris Ardiel, a son.

23c TUESDAY

3 lbs. Gran. or Brown Sugar.
4 bars Gold, P. and G., Comfort, Surprise, Sunlight, Boyle's or Somme Soap.
6 bars Pure Castile Soap.
2 boxes Shredded Wheat.
2 lbs. English Patna Rice.
2 lbs. Choicest Sago.
2 lbs. Milk White Tapioca.
3 Jelly Powders.
10 lbs. Cooking Onions..
6 rolls Toilet Paper.
5 lbs. Rolled Oats.
3 lbs. Rolled Wheat.
4 lbs. Wheatlets.

100 lbs. St. Lawrence Sugar, $7.90.

Boyle's CASH & CARRY GROCERY.
166 Charlotte St. 60 Hunter St. E

Chamberlain's Weather Strip

Keeps out the cold and drafts from your windows and doors, and saves fuel. Orders promptly attended to.

J. H. VANCE
773 AYLMER STREET
PHONE 1292

LOCAL OFFICE
International Correspondence Schools, Canadian Ltd.
136 Hunter Street. Near Post Office
Office 'Phone 376 House 693J
W. J. DONOVAN, Dis. Manager
m w f 4377

DR. N. D. FOOTE
Chiropodist and Foot Specialist
Special treatment for corns, bunions, ingrown nails, fallen arches, and all abnormal foot conditions.
107 BARRIE BLDG.
Office 1730W: Residence 1446J
'Phones:—
Hours:—9-12; 2-5.30
Evenings—By appointment.

Dr. Goodwin Chiropractor
PALMER GRADUATE
106-108 Barrie Building.
Lady Attendant. 'Phone 421
Hours: 10-12 a.m., 2-4 and 7-8 p.m.
Office Closed Tuesday evenings, and Thursday afternoon and evening.

LORGNETTES
Indispensable for Shopping and Evening Wear.
We have a large assortment, Prices reasonable.
A. A. FOWLER
Phm.B., Eye Specialist,
Ground Floor.- - - -373 George Street

It's confidence that does it!

Xmas Plum Puddings

Wagstaffs famous puddings—put up in white stone bowls, 1 lb—65c, 2 lbs. $1.00, and 3 lbs. $1.25.

Heinz popular puddings, medium size tin 75c
Heinz Fig puddings, medium tin 75c

MINCEMEAT

Heinz wonderful quality mincemeat—put up in medium size tins each 50c

POTATOES 70c
THIS WEEK SPECIAL — Price Bag

There's enough toys, and games in the big Xmas Stocking for a good sized family—Guess its weight in ounces and get it FREE.

PORTER S. WHITE CO.
334 George St. - - Phones 1960 - 1961

POLA NEGRI
in a drama of the Russian Court
" Forbidden Paradise "
CAPITOL

The Evening Examiner

PROBABILITIES.
North-westerly gales and colder with local snowfalls. Wednesday — Fresh westerly winds; mostly fair and colder.

VOL. LV., No. 135 PETERBOROUGH, TUESDAY, DECEMBER 9, 1924 PRICE THREE CENTS

EVERYTHING IN **Ebony, Ebony, Ebony at Bond's Drug Store**
We haven'tf orgotten our Ebony Customers—Military Brushes, Gentlemen's Cases, Roll Ups, Mirrors, Cloth Brushes, Puff Boxes, Hair Receivers, Etc.

GERMAN POLITICAL TANGLE LEFT UNCHANGED BY SUNDAY'S VOTING

Republican Groups Seeking Agreement as Basis for Coalition.

JUNKERS GAIN

Former Marx - Stresemann Cabinet May Continue in Office.

BERLIN, Dec. 9. — (Canadian Press).—The net result of Sunday's balloting for the Reichstag and the Prussian diet is set down by political observers as indicating a distinct set-back for progressive policies and parliamentary government in that it leaves in its wake an interparty situation which affords no basis for the construction of a government pledged to a programme of unadulterated Liberalism. This condition is amply reflected by editorials appearing in the Nationalist and Conservative Bourgeoise press which professes to see in the party line-up brought about by Sunday's national polling the long-sought opportunity to eliminate the Socialists, and possibly also the Democrats, from participation in future governments.

No concealment is made in governmental circles of the fact that the Von Tirpitz-Von Bismarck party has not only been returned in its full former strength, but has also enhanced its representation in the Prussian Diet by thirty-four mandates. As this state legislature has always been the goal of Prussian re-action because it affords an important strategic operative base, the party's capture of increased seats there in contradiction to a loss of twenty seats suffered by the Socialists, warrants unconcealed pleasure of the Nationalists with Sunday's elections.

A Tangled Result.

The circumstance that Ludendorff's party, through its loss of eighteen seats, is believed to have virtually eliminated itself from further political consideration and that the Communists lost seventeen seats in the Reichstag, is declared to suggest no useful offset to the realization that the unrevised official election count, as now at hand, leaves German internal politics in an awkwardly tangled state. Contemplating the various solutions to the apparent parliamentary impasse occasioned by the indecisive vote, Germania, which is close to Chancellor Marx, suggests as the only available solution the formation of a so-called big coalition. This coalition, according to the newspaper, would comprise the Socialists, Clericals, People's Party and Democrats, and, on issues of foreign policies, could count on the supprt of the Bavarian People's Party and several non-

(Continued on page 3.)

DANCE AT BURLEIGH.
A DANCE WILL BE HELD AT THE PARK HOTEL, BURLEIGH FALLS, ON WEDNESDAY, DEC. 10TH, COMMENCING AT 8.30. TICKETS $1.00 PER COUPLE, INCLUDING SUPPER. THREE-PIECE ORCHESTRA IN ATTENDANCE. 1d136 4663

"COURT STANLEY," ANCIENT ORDER OF FORESTERS — ALL MEMBERS ARE REQUESTED TO ATTEND THE QUARTERLY MEETING, TO BE HELD TUESDAY, DECEMBER 9TH. ELECTION OF OFFICERS AND BUSINESS OF IMPORTANCE.
S. WHITTAKER, Chief Ranger.
2d69 4627

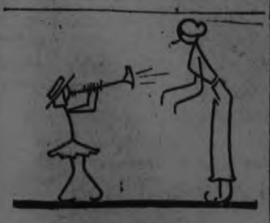

Want to buy a flute or horn?
Want ads find them, sure's your born!

USE A WANT AD

If inconvenient for you to call at the Examiner Office, 'phone 1600 and and give you the cash rate. 1c per word, figure or letter first insertion. ½c. per word for subsequent insertions.
We will call for the advertisement
All orders in before noon to be called for will appear same day.

"TOM SHOW" DOG TURNED ON ACTORS OF COMPANY

Several Members Bitten — "Bloodhound" Shot by Police.

BROCKVILLE, Dec. 9. — (Canadian Press.) — Disaster threatened a travelling troupe presenting Uncle Tom's Cabin here when a great Dane dog the mainstay of the company esayed its role too realistically and bit some of the members of the company necessitating its destruction by the police. Now a substitute is being sought.

UTILITIES BOARD ASK DEVELOPMENT

St. Lawrence Should Be Speedily Harnessed, Resolution Declares.

Routine business occupied the Utilities Commission yesterday at its regular meeting. George Franks and others in Smith township applied for electric power at their property lying beyond Jackson park. Mr. Fisk will make a report.

Urge Power Development.

The delay of the government in approving the plans for developing the St. Lawrence power resources is deplored in a resolution forwarded from the Ontario Municipal Electric Association and immediate action is demanded.

Mr. Bradburn reported that at the convention the representatives were strongly in favor of the development at Morrisburg.

The Commission adopted a similar resolution, together with one regarding the waterway development.

Christmas Cards From George, Mary And Ed.

LONDON, Dec. 8.—If you happen to be on the mailing list of King George of England you will receive this year a Christmas card which may remind you of the historic links connecting England and America.

The Kings' card depicts Charles I granting to the Pilgrim fathers the charter for founding the Puritan Settlement in Massachusetts.

The "heavens give safety to your purpose,' 'a quotation from Shakespeare, appears beneath the picture.

The card of Queen Mary bears a sphinx and a pyramid, past which Mary, Joseph, and the Christchild are seen enroute to Egypt.

For the topical picture of his card the Prince of Wales delved into old Italian history. During many centuries the Venetians used to observe a ceremony known as "the blessing and espousal of the sea." On this card appear the words "Each day a gem wrought in golden setting of happy thoughts and fairest memories."

Oil Is Driving Coal From The Seven Seas

LONDON, Dec. 9. — (United Press).—How rapidly fuel oil is ousting coal in ocean transport is revealed by the report of Lloyd's Rigister of Shipping for the year ended June, 1924, which shows the great increase in the use of oil fuel in ships.

In July, 1914, the gross tonnage of steamers fitted for burning oil fuel was 1,310,209. In July, 1923, the figures were 15,792,418 while at July, 1924, the tonnage had reached 17,134,072.

AFRICANS LIKE WHALE.

LONDON, Dec. 9.—Canned cuts of whale meat are considered a great delicacy in West Africa, according to the Board of Trade Journal. Practically the whole of the whale meat canned in British Columbia last year was sold among the settlements between Liberia and the Congo.

West Africa has thus solved the problem of finding a market for whale meat after the oil has been extracted, for whale meat has become a really popular viand in that part of the world.

CHARLES M. SCHWAB OPTIMISTIC

Business Outlook Seldom Better Than Now, Says Head of Bethlehem Steel—Demand for Steel Products Are Heavy.

BY CHARLES M. SCHWAB
Chairman, Board of Directors, Bethlehem Steel Corporation

I have seldom been more optimistic as to the near future than now There is every indication that business is going ahead on a firm foundation, backed by good agricultural prices, increasing efficiency of all workers and the demand for the products of American factories both in this country and abroad.

Demand for steel products is increasing even faster than the rate of production and there is every indication that the steel companies have a good year ahead of them.

The principal buyers of our products, namely, the railroad industry, the building industry and automobile industry, are all planning for conditions of sound business and at least normal buying next year.

Business men throughout the country have gradually worked up a feeling of confidence.

With a demand for our products and a confidence in the future, American business must be good.

Copyright by Harris & Ewing.
CHARLES M. SCHWAB

C.P.R. ANNOUNCE BIG NOTE ISSUE

Twenty Millions in 4 1-2 Per Cent Note Certificates in Canada.

FOR EXTENSIONS.

MONTREAL, Dec. 9.— Official announcement as a result of a meeting of the board of directors of the Canadian Pacific Monday of the issuance by the company of $20,000,000 four and a half per cent note certificates secured by deferred payments on lands was made at the company's offices.

In explanation of the issue E. W. Beatty, president of the company, made the following statement:

"The company is not short of funds by any means, its bank account being of very comfortable porportions, but it has for many years been the company's policy to maintain a strong position in its cash resources and, considering the magnitude of the enterprise, this is manifestly prudent. Works of improvement in contemplation to provide for its traffic and for the betterment of existing facilities will require a considerable sum in the near future, and to meet these expenditures and provide ample working capital for other purposes, the directors of the company have decided to make an issue of note certificates in much the same way as was adopted in 1914, save that the issue will be of a public character instead of being restricted to participation by its own shareholders.

"In the belief that more extensive holdings of the company's securities in Canada is desirable free from all standpoints, the company has sold the issue to a strong Canadian financial group consisting of the Bank of Montreal, the National City Company, the Royal Bank of Canada, the Canadian Bank of Commerce, the Dominion Securities Company, Wood, Gundy and Company, and A. E. Ames and Company.

Already a very wide distribution is secured at a price to the public which will make it an attractive investment. It was quite o pen to the company to secure the requisite funds in the United States on terms equally favorable, but in view of the interest in the company's securities by Canadian investors as evidenced by the increase in the holdings of its common stock and bonds, the directors were glad to be able to make the issue a Canadian one."

THE WEATHER.

The rainfall yesterday amounted to .60 of an inch. This was the heaviest rain (in fact the only rain of any considerable extent) since the last week in September. This precipitation took the form of snow in the east and west, as well as in the north. From Ottawa and Montreal easterly considerable snow now lies on the ground, while in the western states and the prairie provinces old-fashioned blizzards have prevailed.—W.P.

BRITONS BUILD OTHER NATIONS

Millions of Motherland's Finest Sons Lost to Empire in Two Generations.

MONEY GONE, TOO

LONDON, Dec. 9. — (Canadian Press Cable).—Lt. Col. L. C. Amery colonial secretary, addressing Australian club in London Monday said Great Britain in the last two generations had squandered millions of the finest people and thousands of millions of pounds in money largely in building up other nations which neither in war nor peace would ever be what an enlarged Australia, Canada, New Zealand or South Africa might have been.

"We are learning wisdom now, though it is somewhat late," Col. Amery proceeded. "The most effective assistance we can give our emigrants is to buy the things they produce. Though there was a slight lapse a few months ago I trust there will be an ever-increasing pressure on the government to carry out the policy of Imperial preference, not only in tariffs but in every other direction to strengthen the empire."

Referring incidentally to the questions of Singapore naval base Col. Amery described Singapore as another gateway which might be value less unless the means were provided to enable British ships to be re-equipped there.

"That is a purely internal matter for ourselves," which we not only are entitled to look after but are bound to make sure of."

In conclusion Col. Amery said that in the vast developments pending in the Pacific Australia and New Zealand must give a lead to the new world, as Great Britain had given a lead to the old world.

SEASON'S WORST STORM.

Blizzard Swept Upper Lakes Monday—Ships in Harbors.

FORT WILLIAM, Ont., Dec. 9.—The worst blizzard of the season prevailed over the upper lakes Monday a northeast gale with blinding snow. Everything is hove into the nearest shelter and wireless reports are that nothing is moving. The Glenbrae, due to leave Sunday for Duluth with screenings, has not ventured out, and anxiety is felt lest the grain fleet will not arrive here in time to clear before expiry of insurance period.

EXHIBIT.
REMEMBER THE WEAVING CLUB'S EXHIBIT AND SALE OF HOMESPUNS AND HANDICRAFT ARTICLES AT THE CONSERVATORY TO-MORROW AFTERNOON AND EVENING. A SPLENDID DISPLAY OF BEDSPREADS, CURTAINS, BAGS, TABLE COVERS AND RUNNERS, ETC., AND HOMESPUNS BY THE YARD.
1d136 4672

CITY COUNCIL EMBARKS UPON POWER INQUIRY

Special Session Approves Report of Committee After Long Discussion.

VOTE WAS 7 TO 3

No Publication of Council's Basis of Action Authorized by Motion.

By adopting the resolution of the Committee of the Whole the City Council in special session last night burned its boats behind it and advanced on an investigation under oath of allegations regarding Campbell Flour Mills electric power account. It is alleged by the Council that there is a mystery attaching to the supply of power which it is desired to clear up.

In discussing the plan several difficulties were threshed out and the way smoothed for an unhampered inquiry.

Solicitor's Powers.

Alderman Stocker: Would the selection of witnesses be in the hands of the solicitor?

Mayor Turner: Yes, but not counsel.

Alderman Stocker: What does the judge know about it. He will require expert witnesses and he will demand them.

Mayor Turner: No. He will hear the witnesses we have to produce.

Alderman Stocker: I want the legal committee to have charge of its own business.

Alderman Maher said he had given some thought to the expense of the action. If there is any mystery to be cleared up it is our duty to the people to clear it up.

Alderman Crowe thought expert legal talent not needed and the city solicitor would be quite capable.

Alderman Stocker: I want to see that the legal committee is consulted.

Alderman Phelan said he could not see the advantage that would accrue to the city. "We're going to spend money without having anything to show for it."

Mayor Turner replied that the Commission would be expected to bill for the unpaid amount in case the judge found that there had been an undercharge.

Alderman Meyers remarked that the question is one of right and wrong. The Hydro Electric Commission has put its meters against the consensus of opinion of the milling fraternity from coast to coast.

Admitting both to be correct and worthy of respect the Hydro still says that its meters are more correct.

Alderman Crowe said that the Manufacturer's Committee deserves thanks for opening the question and the matter should be cleaned up. It is right that the citizens should know all the facts, and the Campbell Flour Mills Co. should put its output on the table.

Alderman Maher moved the adoption of the committee report, including the resolution to investigate, and Alderman Morrison seconded the motion. In speaking to the motion Alderman Maher said the facts have been dealt with by all the council and he advocated giving the citizens full particulars.

Alderman Phelan said he would not support the motion as he did not see any good to be attained.

Alderman Fife remarked that he did not see how it would take much to prove the city council's figures correct. An intelligent man must see from the figures before council that there was some power used that was not paid for. He would like to see the full particulars published and await developments before opening the investigation.

Alderman Turner doubted whether it would be wise to publish the particulars.

Vote 7 to 3.

On a division called for by Alderman Phelan, the Council stood—for the investigation, Aldermen Jones, Fife, Meyers, Crowe, Morrison, Maher, and Mayor Turner.

Those who voted against the investigation were Aldermen Phelan, Turner and Stocker.

The question of publication of the statement was taken up again, the Council having decided to ask the investigation, and Mayor Turner remarked that the public has confidence in its Council and the particulars of its case need not be published.

After further discussion it was decided not to publish any particulars of the Council's case.

Alderman Crowe's last word was, "I want the public to know it all."

SIAMESE-TWIN SISTERS

Violet Hilton asks her Siamese-twin sister for definitions and Daisy hunts them in the dictionary. These unusual girls came from San Antonio, Tex., to see the sights of New York, but the cross-word puzzle epidemic overtook them.

BRITAIN REASSURES COUNCIL OF NATIONS LEAGUE OF HER RESPECT

Austen Chamberlain's Address Projected at Impression of British Reaction.

ROME CONFERENCE

Thirty-Second Session of the League Council—Dinner Guests of the King.

ROME, Dec. 9.—Vigorously proclaimed confidence in the League of Nations as a potent force for world peace and human happiness was the dominant note at the meeting Monday of the thirty-second session of the council of the League of Nations which auspiciously egan its deliberations in Doria Palace, famed for its treasures of art.

The necessity for this new insistence on the League's usefulness was undoubtedly occasioned by Great Britain's recent request for postponement of consideration of the question of the Geneva peace protocol and of arrangements for a conference on disarmament, and by the ensuing impression permeating some quarters that Britain was growing cold on the League.

Austen Chamberlain, British secretary for foreign affairs, plainly went out of his way yesterday to dispel any such impression. He explained at what inconvenience to the British cabinet and parliament he had come to Rome, but said that the Government and people, and even the opposition, favored his journey because all wished to show respect for the League and their high sense of the value of things which the League has achieved and the high hopes entertained for the League's future success.

Avowal of Respect.

The British foreign secretary remarked that he could only repeat the words of the Earl of Balfour, that if the league did not exist "we should have to invent it." He concluded that the respect of the British Empire for the League and its confidence in the League's fairness, impartiality and justice, was demonstrated by Great Britain's willingness to accept any decision to be rendered on the Irak frontier problem involving a settlement of the Mosul conflict.

Peace Protocol Vital.

As for the protocol for the Paci-

(Continued on page 3.)

HEAVY HARDWOOD SLABS.
EXCELLENT VALUE IN 12 INCH DRY HARDWOOD SLABS; NO EDGINGS IN THIS WOOD. ALSO GOOD HEMLOCK SLABS CUT 12 INCHES LONG. THE PETERBORO LUMBER CO., LTD., PHONE 545. 6d136 4582

ALL UNPAID 1924 CITY TAXES MUST BE PAID BY FIRST OF JANUARY, 1925. BY SPECIAL ORDER. W. J. GREEN, TAX COLLECTOR. 20d152 4621

FELL FROM TRAIN

Kingston Man Found on Track With Fractured Skull.

KINGSTON, Ont, Dec. 9.—(Canadian Press).—Andrew Forsythe of Portsmouth was found Monday morning on the Canadian National Railway tracks about a mile and a half west of Napanee seriously injured and it is believed that he fell from a freight train proceeding east. He was suffering from a severe head injury and he was picked up and sent on to the General Hospital by Provincial Officer Thompson of Napanee. The man was examined by Dr. A. R. B. Williamson and it was believed that he was suffering from a fractured skull. One arm was broken. He was without a vest or coat of any kind and he carried a roll of bills amounting to about $200

SYMPATHY REQUIRED

To Solve Unemployment Problem, Says "Ralph Connor."

BROCKVILLE, Dec. 9.—(Canadian Press)—Industryr was defined before the Rotary Club today by Rev. Dr. C. W. Gordon (Ralph Connor) as a co-operative enterprise for the service of the community, and he also declared that a solution in each individual case may be reached in industrial disputes by mutual consideration. A little brotherly sympathy to solve the question of unemployment about which the working man was today thinking more than about any other difficulty should be, he said, the first problem of industry.

CHRISTMAS GREETING CARDS. THE EXAMINER CAN SHOW YOU A VERY CHOICE LOT OF CHRISTMAS CARDS FOR THE COMING HOLIDAY SEASON. ORDERS CAN BE DELIVERED THE SAME DAY AS RECEIVED, WITH YOUR OWN ORIGINAL GREETING, NAME AND ADDRESS. CALL AND SEE SAMPLES, WHICH MAY BE SEEN DOWNSTAIRS, IN THE FRONT OFFICE. dtf

QUESTIONS FOR POWER ENQUIRY ARE AGREED ON

St. Lawrence Development Scheme Extended to Include Great Lakes Waters.

NAVIGATION, TOO

Terms of Investigation Next Presented to Governments of U. S. and Canada.

OTTAWA, Dec. 9.— (Canadian Press.) — An agreement has been reached between technical officers representing Canada and the United States as to the questions to be answered by the enlarged joint engineering board which will report upon the question of proposed St. Lawrence development. The agreement marks the conclusion of negotiations extending over several months. Under the arrangement arrived at between the two countries, these terms of reference will now go to the respective national advisory committees to be reported upon by them to the governments of each country which will have final powers. The instructions to the engineering board are thus within measurable distance of ratification and a few weeks at the most should see the examination of the project from an engineering basis, actively under way.

The present proposal, according to departmental officials, embraces the examination of a project extending from the Upper Lakes to Tidewater and from the standpoint not only of navigation but of power. The former examination of the project was limited to the study of the St. Lawrence.

Questions Withheld.

Until they have been examined and passed upon by the national advisory committee and approved by the government, the terms of the reference will not be available for publication. In a Washington despatch, it was stated that the recent meeting of engineers at Washington was a victory for the Canadian point of view but Hon. George P. Graham, minister of railways and chairman of the national advisory committee for Canada, stated Monday that neither country was approaching this most important question with the idea of securing some cheap advantage over the other.

"What we are trying to do," said Mr. Graham, "is seriously to grapple with what is probably the biggest problem, so far as engineering is concerned that has been before the government of either country for many years."

Mr. Graham stated that negotiations might be expected to lead to a broadening out of the principle of co-operation between two friendly nations working out their destiny side by side, with mutual respect and good will. The proposals under way were of a scope and nature never before attempted and it was not the intention of anyone concerned to approach the matter in a petty spirit.

Canada's Attitude.

Canada has, it is understood, endeavored to confine the terms of reference to such questions as had an actual bearing upon the St. Lawrence problem. It has been felt all along that any engineering report, to be of practical value, must take into account the effects of the Chicago diversion upon the Great Lakes St. Lawrence watershed. The Chicago diversion is the only diversion of the moment which effects the St. Lawrence flow as waters temporarily diverted from Lake Erie at Niagara come back into the system and are again available in the St. Lawrence, while the diversions at Niagara are said not to come within the scope of the present inquiry, it is understood that Canada will not oppose a re-consideration of the situation at Niagara as provided in the Waterways Treaty of 1909. If this latter is desired by the United States; but it is felt that there should be no distraction from the present task which has to do primarily with the through deep waterway.

The technical officers who represented Canada at Washington were: Mr. Odilon Lefebvre, of Montreal, and General C. H. Mitchell of Toronto. The matters considered were of sufficient importance to warrant the presence also of the chairman of the Canadian section of the joint engineering board and as such, B. W. McLachlan, of Ottawa, attended in an advisory capacity.

GET A MOVE ON GENTLEMEN! IF YOU WOULD BE PROPERLY DRESSED FOR THE CHRISTMAS HOLIDAY SEASON, it will pay you to leave your measure NOW at SCHOOLEYS, the Merchant Tailor, 170 Hunter St. West.
All Prices Radically Reduced on Dress and Business Suits and Overcoats Ordered Before Christmas - "DRESS WELL AND SUCCEED"

REAL ESTATE BARGAINS

100-Acre Farm in Smith; good buildings. Would exchange for 50 acres close to city.
$3,500—Bargain in a Brick House; South.
$5000 in a Cottage on Simcoe Street.
Good Bargain in a home on King Street.
Farms in all parts for Sale.
Good Houses to Rent.

W. H. TAYLOR
Real Estate and Insurance
103 HUNTER ST. W. 'Phone 1462

LIVE STOCK FOR SALE

LIVE STOCK FOR SALE — TWO cows, one fresh one due in March Will exchange for store hogs. 'Phone 1121W. 3d 138 7850

TEAMING AND CARTING

WANTED — MOTOR CARTING, ALL kinds, long or short hauling. Beatty Bros. 'Phone 2169-9317Z.

FOR SALE—8 S.C. LEGHORNS, LAYing, one cockeral. Apply 598 Chamberlain street. 5d 138 7817

WANTED— TEAMING AND CARTing. Reasonable rates. Jackson's Cartage, Stewart. 'Phone 379J. 25d 147 7514

POULTRY AND EGGS

POULTRY FOR SALE — 35 ANCONA Pullets. Apply Mr. C. Rose, Provincial Highway first house after white bridge. 4d 139 7840

LIVE FOWL WANTED

WE ARE PAYING THE HIGHEST price for large birds. Get your local highest prices from S. Cohen, 189 Charlotte street. 'Phone 889J. 26d 140 7289

BARRISTERS AND SOLICITORS

J. W. REID—Barrister, Solicitor, etc. Successor to A. E. Dixon. 397 1-2 George street. 'Phone 620.

GORDON & O'BRIEN — Barristers, Solicitors, Notaries. Money to loan on easy terms. Special attention to Patents and Trade Marks. Phone 219. G. N. Gordon, K.C., M.P., J. A. O'Brien.

S. T. MEDD—Barrister, Solicitor, Notary. Office over the Dominion Bank, corner of George and Simcoe streets. Telephone No. 22. Private funds to loan at current rates upon easy terms.

PECK KERR & McELDERRY, Barristers, Solicitors and Notaries. Office, Water street, Peterboro. Money to loan at the lowest current rates of interest on easy terms of payment. E. A. Peck, F.D. Kerr, V. J. McElderry.

O'CONNELL & CORKERY—Barristers, Solicitors and Notaries. Money to loan at the lowest current rates of interest. Daniel O'Connell, John R. Corkery, Hunter street, two doors west of the Post Office.

DUMBLE & JOHNSTON—Barristers, Solicitors, etc. Office, over the Toronto Savings and Loan Company, George Street. D. W. Dumble, K.C., W. Johnson.

HALL & HALL—Barrister, Solicitors and Notaries Public, Hunter street, Peterborough next to St. John's Church. Money to loan at the lowest rates of interest. E. H. D. Hall, Basil D. Hall.

MOORE & WEARING—Barristers and Solicitors, 403 Water street, opposite the Post Office. Money to loan at the lowest current rates of interest. Jos. Wearing, M.A.

R. R. HALL—Barrister, Solicitor, etc. Peterboro, Ont. Office, corner of Hunter and Water streets, over the Canadian Bank of Commerce. Trust Funds to loan on easy terms of payment.

JAMES FORDYCE STRICKLAND—Barrister, Solicitor, Notary Public. Peterboro. Phone 191. Money to loan. 375 Water street.

WILFRID F. HUYCKE, Barrister, Solicitor, Notary Public. 395 Water street. Telephone 239.

OSTEOPATHY.

DR. WILL A. SETTLE—Osteopathic Physician. Office in Crown Apartments, 124 Hunter street. Corner Water and Hunter streets. 'Phone 649. Office Hours, 9 to 11 a.m. 2 to 5 p.m. and 7 to 9 p.m.

MEDICAL.

DR. BUCHANAN, F.R.C.S., Edinburgh M.R.C.S., Eng., L.R.C.P., London, Eye, Ear, Nose and Throat Specialist. Hours 9-11, 2-4 p.m., and 7-8 p.m. 'Phone 516. Office, corner Water and Murray streets.

DR. C. C. CRAGG— Eye, Ear, Nose and Throat Specialist. Office 295 Charlotte street, formerly occupied by Dr. Neal. Hours—9-11 a.m., 2-4 p.m., 7-8.30 p.m. Telephone: House 980J. Office 2185.

DR. C. B. WAITE, M.D., C.M.
POST GRADUATE LONDON, ENG.
300 CHARLOTTE STREET
Special Attention Heart and Lungs
'Phone 244.

MONEY TO LOAN.

We have funds to loan on Real Estate Security at the lowest rates. GORDON & O'BRIEN. 'Phone 219.

BABY CARRIAGES, ETC.

FOR SALE—CREAM WICKER BABY CARRIAGE. Apply 294 Reid Street.

FOR SALE—CHILD'S REED STROLler. Phone 1859w. 3d-136-7756

FOR SALE—IVORY WICKER BABY carriage in excellent condition, side windows, reversible gear, 4 new tires. Price $25.00. Phone 1391W 3d 138 4666

FOR SALE— WHITE BABY CARriage two white baby fur robes, also child's cot. Apply 534 Park street 3d 138 7851

BOARDERS WANTED

BOARDERS WANTED—TWO MEN who will room together, also, 1 for single room. All conveniences. Apply 433 Roger. Phone 1441f. 3d-136-7809

BOARDERS WANTED — TWO GENtlemen boarders, must be willing to room together. Box 4658 Examiner. 3d 137 4658

FOR SALE.

FOR SALE — DRY HARDWOOD labs, $11.60 per cord, cutting $1 a cord, extra. 'Phone 650. Nights 1922M Purdy Lumber Co. 26d 152 7605

FOR SALE — QUEBEC HEATER good condition, roller grate, medium size. Apply Barber Shop, 43 Hunter street east. 3d 171 7657

FOR SALE—MONEY-MAKER! CASH fruit and grocery business. Would consider small house in exchange. Apply 293 Dalhousie street 5d 136 7744

FOR SALE — UPRIGHT MORRIS piano. Good as new. $250. cash. Phone 1293w. 3d 136 7793

FOR SALE—A BASSWOOD CANOE, nearly new, will sacrifice for nearly half-price. Apply Madden Howard, junior, Hiawatha, Rice Lake. 6d-139-7805

FOR SALE —PRIVATE SALE OF household furniture. Apply 168 Antrim. 3d 138 7842

FOR SALE— BANJO-MANDOLIN $5 also hand made violin. Apply 519 Gilmour. 3d 138 7841

FOR SALE—WHITE IRON BED AND Springs. 496 Park street. 3d-137-7829

FOR SALE—WINTER COAT, FUR collar, size 38. Apply morning to 123 Brock street. 3d 138 7853

FOR SALE—ROCKING HORSE, PAIR ladies' snow shoes, child's sleigh with railing and robe. Apply 509 Water street. 3d 138 7847

FOR SALE PEDIGREED SHEPHERD police pups silver grey also, wolfe grey. Sire and dam of these pups took 6 prizes at Peterboro dog show Kawartha Kennels, 3 Bertie street, Lindsay. 6d 141 4662

FOR SALE—LARGE HEATER WITH Oven in good condition. Phone 758w Apply 208 Perry. 3d-136-7808

FOR SALE — 1 PAIR LADIES' shoes, slightly worn, size six. Too small for owner, also 1 pair of youths evening pumps, size five. Apply 615 Weller street. 3d 138 7856

FOR SALE— HEATER, STANDARD Oak, self feeder in good condition, 12 lengths of pipe. apply 258 Roger 'Phone 2247W. 3d 138 7857

FOR SALE — HAWAIIAN STEELE guitar. Apply 354 Downie street. 3d 138 7854

FOR SALE —TWO ROCKERS, ONE arm chair, one Morris Chair, one parlour table, all quartered oak. Phone 1414w. 3d 137 7828

FOR SALE—MEDIUM SIZE QUEBEC Heater, nearly new; 1 iron pump, nearly new; 1 delivery wagon. Phone 1946w. 6d-130-7810

FOR SALE—EASY ELECTRIC WASHER, practically new. Overland 4-Touring car in A1 shape. Owner leaving city. Phone 1826J. 14 Charles Street. 3d-137-7827

FOR SALE, PORTABLE HEN HOUSE also Boys Hockey Boots and Skates size 1; also, Radi-Optican for reproducing Postcard snaps cartoon, etc. with electric light. 359 Perry street. 3d-136-8706

FOR SALE — DOLL CARRIAGE; good condition. Phone 1736F. 3d136-7790.

FOR SALE—DOUBLE BARREL GUN No. 12. 'Phone 1837J. Apply 296 Prince street. 6d 138 7761

FOR SALE—ONE NEW HIGH BACK cutter, one auto door cutter, less than wholesale. Also two good second hand cutters. 169 Hunter street East. 12d 141 7679

FOR SALE — BEST AND BIGGEST wood value in city. W. H. Baker, Peterboro Planing Mill, Dublin street. Telephone 676F. 26d 154 7673

FOR SALE— SOFT WOOD $6, $7 AND $9 per cord. Hardwood, $9, $11 and $14 a cord, cut 12". 'Phone 650 Purdy's Lumber Co., (nights 1932W) 26d 146 7221

FOR SALE—PHONE 1937 for HEAVY hardwood slabs, mixed wood, mixed slabs and kindling. Prices reasonable. W. J. Fitzgerald, Park and Romaine streets. 26d 138 7122

DRY WOOD FOR SALE
BODY HARDWOOD 1-2 CORD 12", $7.00; Hardwood Slabs, 1-2 cord 12", $6.50; Mixed Slabs, load, 12" $4.50; Hemlock slabs, (heavy) 12" $4.75. Thompson's wood yard, corner Rink and George street. 'Phone 1926J or 2366. 26d 141 7306

FOR SALE—HALL RACK $7; Sideboard $7; Baby Buggy $6; Student's Desk $8; Oak and Ivory Dressers, Iron Beds, Stair Oilcloth, Round and Square Extention Tables, Kitchen Tables, Chairs, Parlour Tables, Rockers, Arch Curtains, High Chair Cot, Runners, Dishes and other articles. Apply 59 Aylmer street, near Perry. 3d-137-7823

BOARD WANTED

WANTED — ROOM AND BOARD with private family. Central. Apply Box 7800. Examiner. 3d-136-7800

WANTED

WANTED—FURNISHED ROOMS OR apartment, centrally located for two people. Box 7791, Examiner. 3d 136 7791

WANTED TO RENT — BY YOUNG married couple, modern four or five roomed apartment, centrally located residental section preferred. Careful tenants. Apply Box 7819. 3d-137-7819

WANTED — REAL GOOD FOX hound. Female preferred. Already broken. Reasonable price. W. Hibbard, Bailieboro, Ont. 3d 138 7855

WANTED — GENTLEMEN DESIRES room with private family. Must be warm, well furnished and centrally located. Apply to Box 4643 Examiner. 3d-137-4643

WANTED — SMALL FURNISHED apartment. Central. Rent moderate. Telephone 2318 Wednesday from 5 to 7 or Wednesday morning.

WANTED — SMALL CASH REGISter. 'Phone 2182. 3d 136 7803

WANTED TO RENT — BY YOUNG maried couple, modern four or five roomed apartment centrally located, residential section preferred. Careful tenants. Apply Box 7792, Examiner. 3d 136 7792

BUSINESS CHANCES

CASH GROCERY AND BUTCHER Business for sale. Doing a good country and town trade. Space could use for flour and feed. W. D. Elliott, Madoc, Ont. 6d 137 4596

NOTICE

CHIMNEYS and FURNACES CLEANED. Phone 1851w. 36d- 160-7830

NOTICE—HENRY BROS. CARPENters and builders. Estimates given on new and repair work. Hardwood flooring a specialty. 'Phones 1024 or 2009W. 148 Murray street.

CARTAGE—LOCAL AND LONG DISTance. Special high rack for furniture and stock. N. H. Bradley, 704 Water street. 'Phone 2327W. 26d 158 7769

HOUSES, REAL ESTATE

FOR SALE — NEW HOUSE ON Monaghan Road, centre hall plan; oak floors throughout. Moderate price. Terms to suit purchaser. Apply 437 George street. dtf

FOR SALE —HOUSE OF THE LATE Dr. Norwood; in good condition; barn, stable, and garage. Apply to K. G. Thomson, Norwood. 4d 136 4616

LISTEN! SNAP! NEW 5-ROOMED Bungalow, small payment down, good terms, south end. Apply 293 Dalhousie street. 5d 136 7743

FOR SALE, TO RENT OR WORK ON shares: West Half of Lot Number 18 in the 4th Concession of the Township of Asphodel, known as the William Knox Farm, 125 acres —2 wells, springs and right to water farm stock at running stream, convenient to premises. Brick house, furnace, cistern in kitchen in A-1 condition. Barns stone foundations, cement floor, silo, poultry, houses, garage and implement shed, cement floor. 15 acres of hardwood. A first class farm with good buildings. Fallploughing done, new seeding good catch, 40 ton of hay, 500 bus. of oats and 150 bus. of barley on premises. Water is the best of assets on a farm and getting scarcer. Terms of purchase to suit to good man. Apply G. W. HARTON, 397½ George Street, Peterborough, Ontario. 6d ...

FOR RENT

FOR RENT—HEATED OFFICE ON George street. Apply 437 George street. dtf

FOR RENT—GARAGE, WEST END, Phone 2018f. 3d-136-7807

TO RENT — TWO UNFURNISHED Rooms. Apply 51 Hunter, E. 3d-137-7820

TO RENT—APARTMENT OVER 380 Water street. Apply 303 Maitland avenue. Phone 440J. 3d 9 11 12 7843

TO RENT—BUNGALOW, WITH FIRE place, electric and coal ranges. Garage. 'Phone 1232J. 6d 141 7849

TO RENT A MODERN APARTMENT, centrally located. Apply 247 Charlotte street. 3d 137 7824

FOR RENT—HOUSE FOR RENT, conveniences. Apply 249 Princess street. 3d 138 7848

FOR RENT — APARTMENT "D" Nova Scotia Apartments. Possession 1st January. Apply 437 George street. dtf

FOR RENT — OFFICES, BANK OF Toronto Building. Heated 3885. dtf.

TO RENT — ELECTRIC VACUUM cleaner. 'Phone 1197. 18d 140 7496

FOR RENT— SIX-ROOMED HOUSE, warm, all conveniences. Apply 709 George street. Phone 457. 6d 140 7837

FOR RENT
MODERN HEATED APARTMENT IN Bank of Commerce Building. Immediate possession. Apply 437 George street. dtf

TO RENT— ONE CLEAN ATTRACTIVE newly furnished large parlour bed sitting room (heated), very central, private entrance, best of board, also, one large front bed room (twin beds), suitable for two respectable young men. 208 Rubidge Phone 1676w. 3d-137-7826

HIGH SEAS RUNNING.

Eleven Grain Vessels In Shelter at Thunder Bay.

PORT ARTHUR, Dec .9.—(Canadian Press.)—Eleven vessels loaded with grain are lying at anchor inside Thunder Bay, to-day, and as many more are in shelter between th ehead of the lakes and Sault Ste. Marie, due to heavy gales and big seas running on the outside. Navigation is at a standstill on Lake Superior.

MILLION DRUG USERS.

DETROIT, Mich., Dec. 9.—(United Press).—More than 1,000,000 people in the United States are victims of the drug habit. The average age of the heroin addict is 22 years. America consumes four times as much "dope' as all Europe combined. These startling facts were pointed out by A. W. Frye, supreme commander of the Maccabees in an

HELP WANTED—Male

MEN WITHOUT PREVIOUS SALES experience make good with us. You can too. We will help you make good Excellent opportunity, exclusive territory Write at once to The J. R. Watkins Company, Dept. SK, Hamilton, Ontario.

WANTED—HAVE A QUANTITY OF hardwood to cut and put on bank or roadside. Apply G. Galvin 524 Charlotte street. 5d 140 7846

BRIGHT YOUNG MAN, SEVENTEEN or eighteen years of age for office work. One who can do typewriting preferred. Apply stating qualifications and salary expected to Box No. 4644 Examiner. 3d-137-4644

MAKE MONEY AT HOME—$1 TO $2 an hour for your spare time writing show cards for us. No canvassing. We instruct and supply you with work. West-Angus Showcard Service, 29 Colborne Building, Toronto. dtf

HELP WANTED—Female

WANTED— WOMAN TO DO HOUSEkeeping and assist with woman recovering from operation. Apply stating renumeration with board to Box 7821 Examiner. 3d-137-7821

WANTED — AN EXPERIENCED cook general family of three, Apartment. Best part of Toronto. State qualifications, age, references. Address Advertiser, 221 St. Clair avenue west, Toronto. 3d 138 4671

LOST

LOST — FRIDAY NIGHT LARGE motor gauntlet. Finder please leave at Examiner. 3d 136 7796

LOST—GOLD WRIST WATCH. FINDer please phone 2385W. Reward. 3d-136-7786

LOST—LOGGING CHAIN BETWEEN Nassau and Peterborough. Phone 1270w. 3d 137 7835

LOST — ON SATURDAY EVENING, small purse, containing sum of money. West side on George, between Cressman's and Edinburgh. Finder leave at Examiner. Reward. 2d-136-7816

LOST — ON DEC. 8TH BETWEEN three and four p.m. between St. Peter's Cathedral and Post Office, Hand satchel with small purse containing sum of money. Finder please leave at Examiner. Liberal Reward. 3d 138 7844

LOST—TWO HEAD OF ONE YEAR old cattle, 1 Holsten and 1 Red steer, marked with triangle tag in right ear. Please notify J. H. Crapp, R.R. No. 3, Lakefield. 1w-2d-136-7818

LOST—ON SATURDAY, IN THE MARKET HALL, a ten dollar bill, and will party who was seen picking it up please return same to the Examiner office. 3d-137

LOST THURSDAY EVENING—LONG Blue Silk Arm Bag, East City. Finder please leave at Examiner. Reward. 3d-137-7814

LOST— AT CAPITOL — THURSDAY night, black hand painted vanity case. Finder plase leave at Cressman's Parcel Desk. 3d-137-7835

FOUND

FOUND-STRAYED — BLACK AND White beast on the premises of J. J. Northey, Lakefield. 3d-136-7811

WORK WANTED

AUTO AND CARRIAGE PAINTING Prices reasonable. W. Westall, rear Anthony's Cartage, Charlotte St. 6d 138 7760

SCOTCH WOMAN DESIRES WORK by day or afternoon. Box 7824 Examiner. 3d-137-7824

WORK WANTED— MAN DESIRES employment on farm, feeding stock. Reasonable wages. Box 7823 Examiner. 3d 137 7823

NEVER BEFORE

Not in fifty years has there been so persistent and widespread use of

Scott's Emulsion

yet thousands have only begun to realize what it might be to them in strength, health and robustness.

Scott & Bowne, Toronto, Ont. 24-4

SHOULD NOT BE HANGED.

Professor Dean Says Condemned Men Should Be Used in Medical Research.

TORONTO, Dec. 9.—(Canadian Press).—Commenting on the suggestion reported to have been made at Woodstock last night by Professor Dean, of the Ontario Agricultural College, that condemned men should not be hanged but should be made subjects for medical research, Dr. J. T. Fotheringham, president of the Toronto Academy of Medicine, declared that the idea was "absolutely inhuman, cruel and wicked," and that it was "as old as the world."

NEW CANADIAN PACIFIC TORONTO TO WINNIPEG 36 1-4 HOUR FEATURE SERVICE

The new daily 36 1-4 hour Toronto to Winnipeg service just inaugurated by the Canadian Pacific Railway not only establishes a record in fast, convenient transportation but provides the traveller with a feature service to Fort William from both Toronto and Winnipeg inasmuch as the Winnipeg Special leaving Toronto at 9.45 p.m, every night and arriving in Sudbury at 5.30 a.m. arrives in Fort William at 11.00 p.m., leaving there 15 minutes later and arriving in Winnipeg at 9.00 a.m.

Returning, the "Toronto-Montreal Special" leaves Winnipeg at 7.00 p.m. ,arriving in Fort William at 6.40 a.m., leaving 15 minutes later, arriving in Sudbury at 1.05 a.m. and in Toronto at the convenient hour of 8.35 a.m.

Direct connections are made by travellers from Winnipeg for all main points in Ontario, Quebec and East, which will receive the serious consideration of those who desire efficient service. Dominion Express shipments are delivered hours earlier which is also a feature.

The most modern equipment, including standard and compartment sleepers, dining and compartment-observation cars, are carried which, with the reduction in the running time and the courteous, efficient service by all employees, makes this new service pre-eminent as the last word in transportation.

Secure further information, tickets, reservations, etc., from J. Skinner, C.P.A., 343 George street. 23d-154.

CANADIAN NATIONAL FAST SERVICE TORONTO TO WINNIPEG

The 'National" now leaves Toronto 8.45 p.m. daily for Winnipeg, arriving Winnipeg 8.45 a.m., the second day, making the run in 37 hours actual schedule.

In addition to Compartment-Library-Observation and Standard sleeping and dining cars and coaches, the "National" carries the ever popular Tourist sleeping cars, offering to patrons of such equipment the fastest service between Toronto and Winnipeg. The Toronto-Sudbury sleeping car is handled as usual and passengers destined Port Arthur or Fort William are able to make very convenient connection at Longlac with Buffet-Sleeper operating between that point and Port Arthur.

The Port Arthur connection leaves Toronto daily except Sunday and returning, leaves Port Arthur daily except Monday.

The public are invited to make every use of this modern improved service, in which are blended the most modern of travel requisites, safety, comfort and speed.

Shippers will find it greatly to their advantage to forward their express Canadian National on this Train. The earliest arrival and delivery in Winnipeg will make every consignee a real friend.

Full information from any Canadian National Agent. 9-16-23

HONEY CROP.

WINNIPEG, Manitoba.— Manitoba's honey crop for 1923 is officially placed at 3,041,712.

R. P. GOUGH TRIAL.

Gordon L. Chapman Says F. H. Richardson Received Commissions Amounting to $13,500.

TORONTO, Ont., Dec. 9.—(Canadian Press.)—Home Bank counsel at the trial of R. P. Gough, Home Bank director, this morning probed into commisions bank paid for deposits received from the City of Toronto and province of Ontario. Gordon L. Chapman, who was assisting manager of the Toronto branch, remembered preparing cheques payable to F. H. Richardson as commission on deposits he was paid to have secured from the city. The witness thought Richardson got about $13,500 in commissions. He also seen A. E. Calvert, manager of the Toronto branch, taking money to the office of the general manager when Peter Smith, former provincial treasurer, was present. Witness also understood that commissions were paid for provincial deposits.

STEAMER ASHORE.

Passengers and Crew Reported Safe at Parry Sound.

PARRY SOUND, Dec. 9.—(Canadian Press). — It was announced this morning that the passengers and crew of the steamer Grenville, ashore in Byng Inlet, Georgian Bay, are all safe at Gereaux Island Lighthouse. M. J. Brais, marine agent, has received definite word to this effect.

The Grenville was driven ashore in heavy gales that have prevailed here for nearly forty-eight hours.

All day yesterday the steamer Strathbogie endeavored to get the Grenville off the reef.

Wrecking tugs have been telegraphed for from Sarnia. It is expected that the vessel will, on their arrival, be released and taken to the dry-dock for repairs.

In the meantime the weather continues stormy. Little can be done to-day to assist the much-buffetted ship.

Dreams

Some persons always dream of climbing.

There are those who night after night see themselves in their visions attempting always to reach something above them.

If one is climbing a step ladder their success in life will probably be measured by the height they attain on the ladder.

Trying to go up a rope, hand over hand, destines the dreamer for many hard experiences.

Interpretations.

Disagreements with relatives are likely if you see yourself quarreling with your tailor or milliner.

A surprise is coming if you are carrying a walking stick.

Our real work does not tire us half so much as worrying over some difficulty which might come to us, but which never does come.

COAL
WHEN YOU WANT IT
NUT, STOVE, EGG
Robt. Hicks Co. Ltd.
266 CHARLOTTE ST.
47—Phones—48

STUK-KOTE
THE EVERLASTING STUCCO ASSURES AN
IDEAL HOME
and can be applied over wood lath, metal lath, new and old brick or old frame work.
ALL KINDS OF BUILDERS' SUPPLIES and COAL
Thos. A. Rehill Co.
210 Wolfe St. (near C.P.R. Station)
'Phones — Office 245, Night 1543W.

H. P. LINDSAY
AGENCY CO.
All Kinds of Insurance Written.
24 FIRST CLASS COMPANIES.

H. P. Lindsay Agency Co. have been appointed agents for the LARGEST INSURANCE COMPANY in the world, the Prudential Insurance Co. of London, England; assets over $750,000,000.00.

We do all kinds of Insurance—Life, Fire, Accident, Plate Glass and Automobile.

We also do Real Estate. Houses bought, sold, rented or exchanged.
Give us a call.
H. P. Lindsay, District Agent
391 WATER STREET
Office 'Phone . 341.
H P. Lindsay, Residence 1291W.

6 ROOM MODERN BRICK, west side. Garage $4,200. Cash down, $500.
7-ROOM BRICK, south. One acre lot. Take small house, $4,000.
7-ROOM BRICK. Two acre lot, 40 apple trees on highway. $3,000.
34 ACRES, BRICK HOUSE. Good barns. Close to city. Take house.

SOME GOOD HOUSES TO RENT
P. E. Rutherford Agency
282 George Street — 'Phone 142J

BELTING!
All sizes New and Second-Hand Rubber and Leather Belting in stock. See us about your requirements.
264 Simcoe street To-Let suitable for small office or shoe repair stand.
A. LOW & CO.
385 Bethune Street.
'Phone 697 N. and Hol. 1027.

RAILWAY TIME TABLES.

CANADIAN NATIONAL RAILWAY.
All Trains Daily Except Sunday.
Corrected to date.)

No. 91—7.10 a.m., for Lindsay and Toronto.
No. 96—8.10 a.m., for Port Hope and Toronto, Montreal, Halifax and Portland, Me.
No. 93—8.20 a.m., for Lindsay, Blackwater, Junction, Orillia, Midland, North Bay and Toronto.
No. 98—8.25 a.m., for Hastings, Campbellford, Belleville and points on the main line east.
No. 371—8.30 a.m. for Lakefield.
No. 92—12.02 p.m. for Lindsay, Port Hope, Ottawa, Toronto, Buffalo, New York and Philadelphia making connections with the International Limited for London, Detroit, and Chicago.
No. 100—12.15 p.m., for Hastings, Campbellford, Belleville and Ottawa.
No. 372—12.25 p.m. for Lakefield.
No. 95—5.54 p.m., for Lindsay, Orillia, Midland, North Bay and Toronto.
No. 94—9.10 p.m., for Port Hope, Montreal and Boston. Halifax, and Portland . Carries sleeper for Montreal.

CANADIAN PACIFIC RAILWAY.
(Corrected to date.)
GOING EAST—
12.05 p.m.—Norwood, Havelock, Bonarlaw, Tweed, Perth, Smith's Falls, Kingston, Ottawa, Montreal and intermediate points daily. On Sunday this train proceed east only as far as Havelock.
8.20 p.m.—Indian River, Norwood, Havelock, Tweed. Daily except Sunday.
12.02 a.m.—Havelock, Tweed, Kingston, Perth, Smith's Falls, Montreal, St. John, Boston and New York. Daily except Saturday.
1.50 a.m.—Havelock, Tweed, Kingston, Perth, Smith's Falls, Ottawa.
GOING WEST—
5.10 a.m.—Myrtle, Toronto, Guelph, Goderich Hamilton, Galt, Woodstock, St. Thomas, London, Chatham, Detroit, Chicago and New York. Daily.
6.01 a.m.— Toronto, (Yonge street) Hamilton, Owen Sound, Teeswater and intermediate points Daily except Sunday.
7.35 a.m.—Toronto, Hamilton, Brantford, Buffalo, Rochester, Hamilton, New York, Galt, Woodstock, London, Chatham, Detroit and intermediate points between Peterboro and Toronto Daily except Sunday.
9.35 a.m.—Bethany, Lindsay, Orillia, Port McNicol and intermediate points. Daily except Sunday.
3.55 p.m.—Toronto, Hamilton, Brantford, Buffalo, New York, Galt, Woodstock, London, Windsor, Detroit, Chicago and intermediate points between Peterboro and Toronto Daily.
6.50 p.m.—Lindsay, Toronto and intermediate points. Daily except Sunday.

SALE FOR or EXCHANGE

$5,000.00—Modern brick with furnace Lot 100 x 200. Number of apple trees plum trees and plenty other fruit; garage. Take small in exchange in or out of city
$4,500.00—Dandy modern brick furnace hardwood floor, stable, garage, hen house, facing on city boundary, but county tax.
$2,300.00—Central frame, six rooms, three piece bath. Good buy.
$11,000.00—Very central store, close to George street. Take couple of house in exchange.
Fifty acres of first class land all workable South exposure. Just the place for early garden stuff, strawberries, etc Good bank barn, brick house, poultry house, two acres poultry run, drive shed. 10 acres fall wheat sown. No better 50 acres of land in the country. Take house in city in exchange.
H. J. McCANNAN.
140 Simcoe street. 'Phones 463-772
Nugent Phone 16935.

FOR SALE
150 ACRES OF CHOICE LAND, situated about 4 miles from the city in the Township of Cavan. This is a first class grain farm with comfortable buildings and can be purchased at a right price and on reasonable terms. Possession of said farm arranged to suit purchaser.
BRICK HOUSE, containing 10 rooms, all improvements, large lot, very centrally located, would make an ideal apartment house, owner would consider a small house in exchange, good terms. Price, $8,000.00.
BRICK HOUSE, containing 7 rooms, all improvements, hardwood floors, new furnace, and newly decorated, good terms, situated in the west end. Price, $4,700.00.
BRICK HOUSE, containing 7 rooms, lights, 1 acre of land with fruit, owner will sell at a reduced price or will exchange for a house in the City. Price, $4,200.00.
100 Acres of the very best land, situated about ten miles from Peterborough. 80 acres working land, comfortable frame house and good barns. Price $8,000.00.
Owner would sell stock, implements, etc., for $10,000.00.
J. T. O'CONNELL & CO.
136 Hunter Street
'Phones: Office 276; Residence 1354
Mr. A. Mills, Agent, 'Phone 1493W.

FOR SALE.

$5,500—Red Brick Double House, Central, modern, except furnace.
$3,200—7-Roomed Brick House, all modern except furnace.
$3,500—Brick and Stucco Bungalow, Would take a couple of Lots.
$4,500—Brick and Stucco new Bungalow. Would exchange for Farm, Large Duplex House. Would exchange for Smaller House.
$2,500—6-Roomed Red Brick; water and light; good lot and stable.
$2,500—6-Roomed Stucco Bungalow. Would take Cheap Car or Lot.
Several Good Houses to Rent.
Money to Loan at current rate.
Several Good Farms to Exchange on City Property.
J. CHAMBERS & CO.
354 WATER STREET.
'Phones: Office 1719; Res. 1594W.
Gordon Adams, Agent. 'Phone 1165M

GOING TO BUILD?

SEE OUR MODEL of 1924 Ideal Bungalow Home, built to scale. It shows exact appearance of finished House. 'Phone 1261W for appointment.
A. B. CUNNINGHAM
331 Reid St. Builder & Contractor.

COAL—COKE—WOOD
Stove, Nut, Pea, Anthracite, Nut Coke, Pocahontas, Hillman Coal, Hardwood, Hard Slabs, Mixed Slabs.
H. H. DINSDALE.
'Phone 153. 191½ Charlotte St.

CHINA PAINTING
Mrs. Langley McCarthy ches Biscoffs' New and tiful Work in CHINA PAINTING

Telephone 790 When You Want Your
Piano or Organ Tuned
Player Pianos a Specialty
All Work Guaranteed
W. H. CUNNINGHAM
560 Weller Street

DAVIS-THOMPSON COMPANY, LTD.
Insurance and General Agency
433 GEORGE ST. PHONE 40

4% INTEREST, compounded Half-Yearly, Paid on Deposits

One Dollar opens an account. Special facilities afforded Depositors for the convenient transaction of their business, and accounts are subject to cheque withdrawal.

For Sums of $100 and upwards this Company's Debentures are issued in terms of one to five years.

Bearing INTEREST Half-Yearly at - - - 5%

TORONTO SAVINGS AND LOAN CO.
435-437 George Street
Peterborough

THE GUMPS—HANDLE WITH CARE

Home Made Bread is good for the Kiddies

Give the children all the fresh, home-made bread they can eat. Nothing makes them thrive so well.

ROYAL YEAST CAKES

The Standard of Quality for more than 50 years

KERRIGAN, MOVIE ACTOR IN SERIOUS AUTO CRASH

DIXON, Ills., Dec. 9.—J. Warren Kerrigan, moving picture actor, suffered serious cut about the head yesterday when his automobile collided with another near here.

Examination revealed a deep gash in his left temple extending from his hair to his eyebrow.

Miss Alma Rockwood, Amboy, Ills., driver of the machine which collided with his, in a heavy fog, suffered more serious cuts and internal injuries. She may die.

Beauty

A Gleamy Mass of Hair

35c "Danderine" does Wonders for Any Girl's Hair

Girls! Try this! When combing and dressing your hair, just moisten your hair brush with a little "Danderine" and brush it through the hair. The effect is startling! You can do your hair up immediately and it will appear twice as thick and heavy—a mass of gleamy hair, sparkling with life and possessing that incomparable softness, freshness and luxuriance.

While beautifying the hair "Danderine" is also toning and stimulating each single hair to grow thick, long and strong. Hair stops falling out and dandruff disappears Get a bottle of delightful, refreshing "Danderine" at any drug or toilet counter and just see how healthy and youthful your hair becomes.

SAGE TEA KEEPS YOUR HAIR DARK

When Mixed With Sulphur It Brings Back Its Beautiful Lustre at Once.

Gray hair, however handsome, denotes advancing age. We all know the advantages of a youthful appearance. Your hair is your charm. It makes or mars the face. When it fades, turns gray and looks streaked, just a few applications of Sage Tea and Sulphur enchances its appearance a hundred-fold.

Dont' stay gray! Look young! Either prepare the recipe at home or get from any drug store a bottle of "Wyeth's Sage and Sulphur Compound," which is merely the old-time recipe improved by the addition of other ingredients. Thousands of folks recommend this ready-to-use preparation, because it darkens the hair beautifully, besides, no one can possibly tell, as it darkens so naturally and evenly. You moisten a sponge or soft brush with it, drawing this through the hair, taking one small strand at a time. By morning the gray hair disappears; after another application or two, its natural color is restored and it becomes thick, glossy andnustrous, and you appear years younger.

ALTAR MUST BE CHURCH CENTRE

Rev. Mr. Watson Says Pulpit Only the Medium of Teaching, in Sermon.

AT MARMORA

MARMORA, Dec. 8. — A very striking sermon was deliveerd at St. Paul's church last Sunday morning by the Rector from the words, "Father, I will that they also whom Thou has given Me, be with Me where I am," John 17:24.

The preacher, Rev. Caiger Watson, said that if he were called upon to name his subject that morning he would call it "The Touch of Jesus." In St. John's Gospel, there are many striking and beautiful passages wherein the love of Jesus Christ is set forth. We therein read prayers of Jesus Christ for forgiveness and grace for His followers, one of the greatest and most perplexing problems that has faced the church from the beginning has been that of being with Jesus. It has come up for discussion and has been the leading theme in much religious controversy.

Christ's Design.

It is evident that Jesus Christ wanted His disciples to be with Him or rather better put, He wants to be with them. He prayed for His disciples very fervently and very enthusiastically. He did not pray that they should become powerful speakers or great leaders among men. He prayed that they might be one with Him. We might think from the text that He was thinking entirely of the hereafter as He uttered those words. It was not the thought which He had however. He was not thinking solely of heaven. He was thinking of all time, because on another occasion He said, "Lo, I am with you always." When He says this, He means very plainly that it is a vast and tremendous necessity for us to travel in close companionship and comradeship with Him. It was because of their touch with Christ that people could say of His earliest followers that they had been with Jesus. None of the earliest fathers were extremely literary men. St. Paul was perhaps an exception. The early Christians were men and women who had been with Jesus and so they appealed to those who looked for comfort and assistance. It does not mean that to be with Jesus, a man must be illiterate. It is to be noticed though that contact with Jesus did not make those early saints great scholars.

World Groping.

We see the world to-day weary of its plight and looking and seeking for help. We who are part of the world, think help should come from our Jerusalem. Why don't we get this help from God's church? Who is Jesus? Jesus is God. Where is Jesus? Jesus is everywhere. That is the trouble with us. We don't want to find Jesus everywhere. We want to find him merely somewhere. We wish we could see Jesus and go to Him as in the long ago. So we say: "If Jesus would only meet us somewhere instead of everywhere, how altered things would be for us? We would get away from the weaknesses and failures of life and be what He wants us to be."

Referring to a Methodist hymn on "Walking and talking with Jesus," Rev. Mr. Watson declared that there was a great amount of truth in it. When God made us, He made us in certain ways. We find people possessed of the idea that we were created just to come into this world without God being at all interested and that is the end of the matter. This is not so. We are sacramental beings. When we meet with a friend we shake hands. That is a sacrament. The handshake is the outward sign. Inwardly there is the converse of two spirits.

Marriage is intended to be sacramental. Behind it is the comradeship of two spirits. When people are only mated, marriage is not sacramental. Some people dread the sacramental because they think it is the prerogative of the Church of Rome.

Ceremony and Ritual.

The same they will think to be equally true of ceremonies within a church. In every lodge room there is ritual and ceremony. A good many people want to deny the church of ceremony or ritual and want services to be turned into a semblance of a Quaker meeting, according to thought which they obtain from "God is a spirit and they that worship Him, must worship Him in a spirit and in truth. You find Christ not tangible but incarnate upon His altar. "I will come to you and touch you." If you won't believe this, you are past help till you do. The last thought would be in connection with preaching.

A great many years ago something happened which was very good and also very bad. The reformation turned out wrong thoughts from the minds of people and put right thoughts there. But man trusted in his own brains rather than to God's spirit. He broke away from the essentials and made the non-essentials essential. Church folk broke away from the altar and made the pulpit the centre of the church. They introduced the preaching service.

Sacramental Christians.

We have got to be sacramental Christians. The pulpit must not be made the centre, but the altar. All that must happen in the pulpit must be the teaching whereby communion with Jesus Christ is made known. When we are touched by Christ, we can go out into the same world but we will not be the same in relation to it. It would be perfectly possible for us to live and die for Jesus as the martyrs, if we like them, keep in touch with Jesus all the time.

CROWE EXAMINING KORETZ

Leo Koretz, who skipped outof Chicago a year ago with something like $2,000,000 relatives and friends had given him to invest in his Panama oil scheme, is back to face the music. He is seen here being questioned by State's Attorney Robert E. Crowe, immediately following his return from Halifax, N.S., where he was apprehended. And Leo, according to the prosecutor, has confessed his Bayano River plans were nothing but fraud.

WOMEN FOUGHT FOR ROUGE AND WILL STICK WITH IT

There is Nothing New in the Make-Up Line; Ruse Was Used by Egyptians.

ARTIFICIAL MOLES

By HEDDA HOYT

NEW YORK, N.Y., Dec. 9.—(United Press). — The Parisian makeup—chalk white cheeks and carmined lips—meets with no approval in America. It is the original "blah" as far as the American woman is concerned.

In the first place, American women have been fighting for the privilege, of wearing rouge for years and now that they have gained that privilege, they do not intend to give it up. Not so very long ago we liked to term the woman who wore rouge "the painted lady." We drew our skirts away from her as we passed her on the streets. Today, rouge-wearing is so general in the United States that we think nothing of it.

Rouge in itself is harmless enough. It is only when one is badly rouged that one causes comment. It has been proven that powder and rouge tend to protect the skin against the wind and the sun and thus keep the complexion in better condition than if it were left natural.

American beauty is not the type that can stand pallor. We are a robust, athletic race and those of us who lack robustness must buy its equivalent at the drug store, for we have trained our men folks to regard our pink-and-white complexions as a vital part of us. A great deal of our so-called beauty depends upon the fact that we keep our noses powdered and that we have developed the art of assimulating the school-girl complexion, regardless of our age. Old age means nothing to us, for we are constantly counteracting it with cosmetics and facial massages and the day when the American woman will be content to go about with a colorles face is indeed far off.

Rouge Is Ancient.

Rouge is as old as the proverbial hills. In fact, there is nothing new under the sun—in the makeup line. When the ancient Egyptians favored the red-headed ladies, it was largely because these ladies were adepts at using henna. For centuries the Chinese and Japanese women have used paint, eyebrow pencils and lip coloring. Even the plucking of the eyebrows is an old custom.

At present the slender plucked eyebrow is not as popular as it has been, although the eyebrow is shaped into a natural line by the use of brilliantine and an occasional pull of the tweezers. There is a fine hair-line of distinction here! In other words ,the eyebrow can be shaped, but it must not look artificially shaped.

Recently we have noticed many girls with attractive moles at the corners of their eyes which on close inspection proved to be but brown marks made by eyebrow pencils which had been artfully dusted with powder until they looked very real indeed. Surely these are less conspicuous than the little black court-plasters which our mother wore and far more natural looking.

The girl with a slight indentation in her chin can accentuate this so that she will look as though she has a dimple if she uses a brown eyebrow pencil forming a shadow in the indentation. Of course, she must powder over the penciling thus blending the object. Any shading of the face with eyebrow pencil should only be attempted for evening occasions.

Death Penalty Useless, Says a Prison Warden

BALTIMORE, Dec. 9.—(Associated Press).—Capital punishment is without value as a deterrent to crime, Colonel Claude B. Sweezey, warden of the Maryland Penitentiary and House of Correction, recently told 100 members of the Grand Jurors' Association at their monthly meeting.

The murderer himself, Colonel Sweezey declared, does not expect to be caught, and in the heat of his passion never gives a thought to the degree of his penalty. In the main, he said, capital punishment dooms to death only murderers, who are "the most level-headed and the squarest" of men behind prison walls, and the least likely to commit a similar crime again.

HEART TROUBLE SHORTNESS OF BREATH

Mrs. Geo. E. Bowman, Morrisburg, Ont., writes:—"I am writing you a few lines to let you know of my experience with Milburn's Heart and Nerve Pills. Two years ago I became very poorly with my heart and nerves and whenever I took the least little bit of exercise my heart would start to jump and flutter. I could not walk up-stairs without having to sit down and rest before I was half-way up, on account of my breath becoming so short.

I commenced taking

MILBURN'S HEART AND NERVE PILLS

and in no time I felt a great improvement, and can now heartily recommend them to all those who are troubled with any affection of the heart."

H. & N. Pills are for sale at all drug and general stores; put up only by The T. Milburn Co., Limited, Toronto, Ont.

END OF NAVIGATION

Canadian Locks at the "Soo" Close on Sunday, Dec. 14.

PORT ARTHUR, Dec. 9.—Official notification of the closing of navigation was posted Monday by Captain Seagel, Harbor Master, to all Mariners, as being Dec. 14. when the Canadian Locks at Sault Ste Marie will close. The American Locks will remain open until Dec. 18.

WHY BE OFFENSIVE WITH BAD BREATH?

Mr. J. Perry of 702 DeKalb Avenue, Brooklyn, N. Y., writes:

"I awakened each morning with an unpleasant taste and was often reminded by my wife that my breath was disagreeable.

"I tried perfumed tablets, mouth washes and other camouflages which gave only temporary relief.

"After consulting my dentist and finding my teeth in good condition, I confided in a friend, who suggested that possibly my trouble was constipation—faulty intestinal elimination. After taking a few doses of Carter's Little Liver Pills, my stomach and bowels were relieved, foul and impure gases eliminated.

"I now enjoy a wholesome breath as well as improved health. Carter's

Little Liver Pills are small, easy to take, move the bowels in a gentle manner—without discomfort and distress."

Powder With Cuticura Talcum After Bathing

After a bath with Cuticura Soap and warm water Cuticura Talcum dusted over the skin is soothing, cooling and refreshing. If the skin is rough or irritated, anoint with Cuticura Ointment to soothe and heal.

Sample Each Free by Mail. Address Canadian Depot: "Outicura, P. O. Box 2616, Montreal." Price, Soap 25c. Ointment 25 and 50c. Talcum 25c. Try our new Shaving Stick.

GERMAN POLITICAL

(Continued from page one.)

partisan minor groups which control a dozen mandates.

As the newly elected Reichstag, according to Germania, is destined to determine the trend of German policies, for a number of years to come, it is assumed by this newspaper—the Clerical Party's organ—that the proposed coalition embracing these variegated factions would be obviously equipped to take over the government.

Hostile Groups.

The ultimate consummation of this coalition, it is objected, presupposes a definite reconciliation between the Socialists, who now head the column in the Reichstag's parties, and Stresemann's People's party, with especial reference to the recent lively exchange of campaign amenities and the more firmly entrenched fundamental hostility emanating from the pronounced disparity in principles of both parties. In addition, it is pointed out that Stresemann would also have to perform an "about face" in order to emancipate himself from his pet scheme of establishing a simon pure Bourgeoise Cabinet As the new Reichstag is allowed thirty days time to perfect its organization, it is not expected that an attempt will be made before the holidays to disentangle the parliamentary knot. It is also not considered improbable that the Marx-Stresemann Cabinet will be empowered to continue in office until inter-party bartering has or has not brought about a coalition solution.

Nationalist leaders assert that their party can afford to mark time. This also appears to be the sentiment among the Socialists who declare that they are now the dominating party in the Reichstag.

A LAMPREY CAUGHT

Fish Foreign to the St. Lawrence Found in Hoop Net.

BROCKVILLE, Dec. 9.—(Canadian Press).—A lamprey, a fish rarely caught in St. Lawrence waters, was found in a hoop net at Halsteads Bay by Thos. Shipman, an Ivy Lea fisherman, and was on exhibition here Monday. The peculiarity of the fish lies in seven orifices on either side of its body, which are distant from its mouth and are used in breathing.

BRITAIN REASSURES

(Continued from page one.)

fic settlement of disputes there was a very earnest strain running through the private comment of all the members of the council on Great Britain's suggestion for a postponement. It is indicated that the protocol was very much alive and is likely to continue to live. Dr. Benes of Czecho-Slovakia said to the press correspondents:—

"The protocol has been signed by sixteen states and is being eagerly examined by all the states members of the League. Tomorrow we hope to define the exact status of the protocol and the arrangements for the disarmament conference by a series of declarations. Personally I never though the conference would be held next year and I am glad that more time will be afforded for the preliminaries."

Aristide Briand of France said he quite appreciated Great Britain's reasons for asking for a postponement.

In the meantime the council decided to appoint a special committee of fifteen world jurists to inaugurate on a vast scope the study and codification of international law. President Coolidge's name was prominently brought into the discussion of this subject when the Swedish foreign minister M. Unden emphasized that the president had recently recommended such codification.

International Law Institute.

new committee must pass upn the offer of the Italian government to found an international institute of private law at Rome and may decide to take up the delicate problem of defining the frontier between domestic and international law—a question which was thrust on the international stage by the Geneva peace protocol because of the so-called Japanes amendment.

The council voted to pursue a vigorous combat on malignant malaria and sleeping sickness and to organize a special interchange of health personnel from among the group of Latin-American countries and in November next an interchange in Japan. It was also decided that caring for the health of children the world over will be one of the important aspects of the League's work of protecting children generally.

On the suggestion of M. Guani, of Uruguay, the council called the attention of all countries to the wisdom of adopting as soon as possible the regulations and symbols fixed by the international commission on aerial navigation for the orderly designation of aerial routes.

A great crowd assembled in a pouring rain outside Doria Palace to watch the arrival and departure of the members of the council and later filled the council chamber to overflowing. Last night the council dined with the King.

Children Cry for

Fletcher's CASTORIA

MOTHER:— Fletcher's Castoria is a pleasant, harmless Substitute for Castor Oil, Paregoric, Teething Drops and Soothing Syrups, especially prepared for Infants in arms and Children all ages.

To avoid imitations, always look for the signature of Chas. H. Fletcher. Proven directions on each package. Physicians everywhere recommend it.

NORHAM NEWS

Christmas Tree on December 19—Cheese Factory Closes.

NORHAM, Dec. 9.—Married, at the Methodist Parsonage, December 3rd, by Rev. J. F. Everson, Miss Etta Dunn of Campbellford and Mr. Percy Windover, Norham.

A Christmas tree and concert is being given in the hall by the school on Friday evening, December 19th.

Rev. J. F. Foley of Salem occupied the pulpit on Sunday evening and gave an interesting and instructive address.

The Norham Cheese factory was closed on Monday, December 1st.

Miss Laurel Arkils spent the season with her sister, Mrs. W. B. Baker, Warkworth.

PUSH OUT STEAM.

When filling a rubber water bottle with hot water, press the side of it before putting in the stopper so as to allow the steam to escape. This mitigates the possibility of the seams coming undone.

British Consols Cigarettes

The Smoke of a Nation

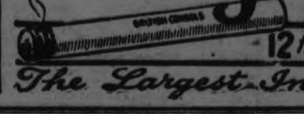

12 for 15¢ 20 for 25¢ also in attractive tins of 50 and 100

The Largest Independent Brand in America

Values Speak Wednesday

In Fact They Shout Aloud, These Special Values Have Been Prepared For Our

Fourth Anniversary Celebration

No greater values can be obtained in Eastern Ontario. These advertised Sale Specials are obtainable in our Peterborough, Belleville, Kingston and Brockville Stores.

We have bought for cash, co-operated with manufacturers, planned ahead for two big weeks during our Anniversary Sale in our four Eastern Ontario Stores.

Self Trimmed Coats, $14.94

A limited number of Coats only are in this remarkable group. All of them are splendidly tailored and carefully finished. Some half silk lined, others fully lined and interlined. In heavy English Whitney, check-backs, velour, teddy bear and cameline cloths. Sizes 16 to 44.

$49.50 Coats - Sell For $29.94

Another sensational Anniversary value. A group of style-right Coats that any woman might covet, at a price made possible only by a special purchase of a marvellous assortment. In duvetyne, suedine and fasheen cloths. Trimmed with the season's most fashionable trimming furs. Sizes 16 to 44.

Wool Crepe Skirts Regular $9.50 $4.94

Silk Tricolette Slips Regular $4.95 $2.94

Extraordinary Frock Special

Wednesday - $9.94

SATIN—TWILL CORD—WOOL CREPE

Frocks in tailored, embroidered and braid models of a style and a quality never before sold in Eastern Ontario at this price. Every woman buying from this group will talk of the value for a long time. Values in the group up to $32.50, and sizes 16 to 38 only.

$24.95 and $29.95 CLOTH FROCKS, $22.94

NO. 1 POIRET TWILL AND FRENCH CHARMEEN

If you saw these Frocks at regular prices you would express no surprise. That would seem to be the right price for them. But for our Anniversary Sale we outdo ourselves, and for Wednesday give a value that can't be repeated.

The J. A. McNABB Co., LTD.

EASTERN ONTARIO CHAIN OF LADIES' AND MISSES' READY-TO-WEAR STORES

PETERBORO - BELLEVILE - KINGSTON - BROCKVILLE

The Evening Examiner

PHONES—Editorial 1601. Business Office, 1600. Private Branch Exchange to all Departments.

The Examiner is a member of the Audit Bureau of Circulation.

The Daily Examiner, published every lawful evening, by The Peterborough Examiner, Limited. Office, 419 George street. $6.00 per year, delivered in city; out-of-town subscribers, by mail, $4.80 a year.

The Weekly Examiner, published every Thursday. Subscription price $1.50 a year.

U. S. REPRESENTATIVES

Special U. S. Representatives—W. H. Stockwell, 629 People's Gas Building, Chicago, Ill.

New York—Chas. F. Miller, 225 Fifth Avenue.

Advertising Rates on application.

R. M. GLOVER, Managing Director.

TUESDAY, DECEMBER 9, 1924.

MAYOR TURNER.

There is even more than the usual dearth of municipal election gossip in Peterborough at the present time despite the fact that polling day is less than a month away.

Partially, at least, this may be accounted for by the general understanding that there will be no mayoralty contest, and that Mayor Turner will be given a second term by acclamation.

It has been the usual practice in Peterborough to extend the courtesy of a second year in the chief magistrate's chair to each new Mayor, and while, of course, that is a practice that could be departed from in this particular instance, there is little probability of a change.

Mayor Turner has given such a convincing demonstration of his fitness for the position that another term would be assured, even if there had not been an unwritten second year law.

Without undue flattery, it can be said of His Worship that he has made an admirable presiding officer, has worthily acted as the representative of the citizens at public functions, has invested his office with dignity and savoir faire, has always been at the disposal of the people and ready to listen to any suggestion pertaining to the city's welfare, and has himself supplied constructive ides that have been or will be of benefit.

EARLY SHOPPING.

There is nothing new that can be said about Christmas shopping and the advantages of getting it done well before Yuletide.

Every year the newspapers have pointed out the unfairness of leaving gift buying to the last few days, and there is reason to believe this persistent hammering home of the facts has had some results, although there is still a needless concentration of Christmas buying in the final week.

The time is short now, and to those of its readers who have still the bulk of their gifts to purchase the Examiner merely points out that the selection will be better tomorrow than a week later, that there is a much better chance of getting what you want now than next week, and that in order to get the best of attention and service the shopper who makes it a point to get out early in the day is on the right track.

Not only is there too great a tendency to leave shopping until late in the month, but there is also a general habit of putting it off until late in the day, with the inevitable result of confusion and rush during the peak hours.

There must be many people who could do their shopping earlier in the day if they realized the advantage of so doing.

If the majority of them would try that system for a day or two the results both to themselves and the merchants and their sales staffs would be decidedly beneficial.

OPTIMISM.

The Home Bank probe will aid in allaying the smouldering revolutionary feelings of a large portion of Canada's population who were beginning to think that the indiscriminate and dishonest promoters and bank wreckers were immune from just punishment, says the Quebec Telegraph. Canada, for some years, has been a stamping ground for every description of unscrupulous company promoters. It is hoped that a lesson has been learned; that our banks will refuse to render further financial assistance to this class. It does not tend to the advancement of the country at large, but only the enrichment of a few insiders, or, the making of over-night millionaires. Through this process many flourishing corporations have floundered.

Canada has a great future! It is one of the richest undeveloped countries in the world. Foreign capital must be secured to develop it. But it must also convert its own capital to its own industrial life. It must stop the millions which are daily flowing to outside development. It must keep this money at home. The big men must help to bring this about. This is within their power. They must provide legitimate investments for Canadians, as well as outsiders. They must make an effort to restore that lost confidence which has been brought about by unlimited, unhindered and unprincipled promoters, who have top-loaded too many of Canada's industrial corporations, with surplus "watered stock."

Canada has every reason to be optimistic even though the coming winter may not see a quick reaction, but the worst is over, and from now on Canada and the world will see brighter, better and happier industrial days.

FORGETTING THE UNPLEASANT.

How's your memory? Mawn Lipowsky, Russian memory wizard, who is astounding American university professors with his extraordinary mental stunts, denies that young boys and girls have the best memories. Until now, we were unaware that any such notion prevailed. However—

Adults over 20 years of age have the best and the most retentive memories, says the Russian wiz.

This should interest the public, judging by the success of organizations that train the memory.

Unfortunately, we have more details to remember than our ancestors. Great-grandfather, for instance, may have had nothing to remember except that he must get to the co-operage factory and be sure to take his lunch with him.

Today the office worker arrives on the job and picks up the threads of hundreds of uncompleted tasks. His memory is so taxed that he can't trust it. He has to rely mainly on memo pads and other reminders.

The brain, grown accustomed to relying on "memory reminders," naturally gets in the habit of letting the jotted note do the work. The real memory becomes unreliable, weakened by disuse. However, does that matter much? What is the difference, just so we have a system for not forgetting?

The brain has an opposite function that has never been given the atention it deserves—namely, the ability to forget. Children have this ability. They forget because they want to. Many a child is honest, insisting that he doesn't recall having done such-and-such a taboo.

We forget the things we want to forget. Like the man who dislikes repaying loans, or who "puts out of his mind" the unpleasant things of life.

When nerves get on edge, this instinctive "forgettory," the opposite of memory, asserts itself. A man tosses in bed, going over and over the details of what he did today or plans to do or say tomorrow.

Considerable of the unpleasantness of life is due to inability to forget. But a forgettory can be cultivated, quite as much as memory can be improved.

Consider how easily the average politician forgets his promises, after he's elected.

WHAT IS NEEDED.

No, the bootlegger, and his children, must be ostracized from society, our schools and associations, or we can never make our children forget the thought of liquor, but we still can—and this is where we are remiss—fortify their minds and imagination against the curse of liquor and make them strong in body and soul to resist it even though it is under the control of a Government and law-abiding people.

This is a side of this grave question which some of our prohibitionists fail to take into consideration altogether.—Quebec Telegraph.

With this view the Examiner is thoroughly in accord.

It has been more than once pointed out that the temperance organizations are falling down in their work because they have left the fight to the lawmakers and the law-enforcement officers, professing to believe that the evils of intemperance can be banished merely by the passing of a statute.

There are still victims of alcohol despite prohibition laws, but, unfortunately, the excellent missionary work of the old days has been dropped.

Our Eastern contemporary is not far wrong when it declares that the great horror, danger and evil of intemperance should be taught every man, woman and child from one end of the country to the other.

There is not enough of that kind of instruction, and a great too much reliance placed upon the law as a protection against the ill-effects of strong drink.

THE FINANCIAL SITUATION.

Two utterances which got into print yesterday are worthy of the attention of all of us who have the interest and welfare of Canada at heart.

One was the annual report presented to the United States Congress by Mr. Mellon, Secretary of the Treasury, in which he pointed out that the United States during the past four years has cut down its public expenditures to such an extent that the total during the past year was $3,000,000,000 less than in 1920 and that the total national taxation paid by citizens of the United States had fallen from $54 per head in 1920 to $27 per head now. He expressed the view also that business in the United States is in a "thoroughly sound position," that industrial production has increased, that employment has increased, that the railway traffic is at almost the highest level on record, and that even agriculture is finding its position greatly improved.

The other utterance to which we refer as having found publication yesterday was that of Sir Frederic Williams-Taylor, General Manager of the Bank of Montreal, the greatest financial institution in Canada and one of the largest on the Continent. Sir Frederic in his ddress at the annual meeting of the bank said, among other things, the following:

"My view, in brief, of the situation is that business generally in Canada is unsatisfactory, but with some bright spots. This expression of opinion may not be popular, but it seems to me much better to look the matter squarely in the face than to allow ourselves to be led astray by popular delusions. That general trade is dull, to put it mildly, is no delusion. Many of our industries are running on half-time, with diminished profits or no profits at all. Taxation is heavy to an extent which discourages new enterprises. The cost of living is high and our population in point of numbers is at a standstill, or worse."

Sir Frederic went on to say that we in Canada have much to be thankful for, for if this were a poor country our case would be a bad one, "but we have riches in our forests, our fields, our fisheries and in our minerals, and also in our mighty water powers and in the industry and ambition of our people." If Canada were a private business enterprise, he said, the situation would present no great difficulty because the obvious course would be followed of cutting down expenses and getting on a paying basis. For this last he said two things are essential, namely lower taxation and at least as cheap living as in the United States.

How does the contrast between these two utterances strike you, particularly when in regard to Secretary Mellon's statements concerning debt and taxation in the United States we have to admit that in this country our public debt has been increasing by hundreds of millions of dollars at a time when the United States' debt has been decreasing by thousands of millions of dollars, and that our national taxation in Canada has been increasing in a period when taxation in the United States has been decreasing by one-half?

The Journal does not wish to be a Jeremiah. We have been calling attention constantly to the absence of any effort by the Government and Parliament in this country to reduce expenditure, or to make a beginning in the way of decreased public debt and lessened taxation. Perhaps we have been suspected of making the worst of the Canadian financial case for political reasons. Let any who may have that thought in their minds reflect that the General Manager of the Bank of Montreal is certainly not speaking from a party standpoint.

The subject is distasteful enough to us, but looking ahead of a time which is evidently steadily approaching when the decreased public expenditure of the United States, and decreased taxation there, will bring a tremendous economic pressure to bear on the Canadian people and will tend to crush our industry and drive a large part of our present Canadian business and many of our people into the United States, it is impossible to feel peace of mind regarding the apathy of our government and people towards the financial position of the country nationally.—Ottawa Journal.

EDITORIAL NOTES AND COMMENT.

Peterborough's stores are full of attractive Christmas gifts. Do your buying at home.

So far the Toronto Star has not blamed Sir Adam Beck for the defeat of the Argos and Varsity. It must have overlooked that.

With Leo Koretz every day must have been national fish day while his oil stock was in demand.

RADIO PROGRAMMES

TUESDAY, DEC. 9.

WEAF, NEW YORK—492.

7.30 p.m.—Modern Dance Orchestra.
8.30 p.m.—Songs and humour.
9.00 p.m.—Mixed quartet; male quartet; instrumental trio.

WJZ, NEW YORK—455.

7.15 p.m.—Hotel Vanderbilt Orchestra.
8.10 p.m.—"Words," Professor Vernon Loggins.
9.00 p.m.—Westell Gordon, tenor.
9.20 p.m.—Organ recital.
10.00 p.m.—Mario Chamlee tenor; Florence Easton, soprano; Elly Ney, piano; Cleveland Symphony Orchestra.

WJY, NEW YORK—405

9.25 p.m.— Dinner to Ambassador Sir Esme Howard under the auspices of English-Speaking Union, direct from Hotel Plaza; addresses by George Wickersham, the Rev. S. Parkes Cadman, Frank Aydelotte.

WGBS, NEW YORK—316

6.00-9.30 p.m.—Grace Strasburger, contralto.
9.30-10.30 p.m.—Feature.

WHN, NEW YORK—360

6.30-7.00 p.m.—Strand Entertainers.
9.37 p.m.—Goodman's Orchestra.
10.30 p.m.—Rockwell Terrace Revue
11.30 p.m.—Club Alabam Orchestra.

WEBJ, NEW YORK—273

7.10-7.30 p.m.— Healy and Camp, songs.
7.35-8.10 p.m.—De Droit's Orchestra
8.30-9.00 p.m.—Judith Roth, soprano Peter de Rose, piano.

WDAR, PHILADELPHIA—395

7.30 p.m.—Dream Daddy.
7.50 p.m.—Theatrical gossip.

WFI, PHILADELPHIA—395

8.00 p.m.—Concert.

WBZ, SPRINGFIELD, MASS—337

7.03 p.m.—Bedtime story.
7.30 p.m.—Hotel Brunswick Orchestra.
8.30 p.m.—Concert.

WGY, SCHENECTADY—380

8.00 p.m.—Orchestra; reading.

WNAC, BOSTON—278

8.10 p.m.—Orchestra.
10.15 p.m.—Music.

WEEI, BOSTON—363

7.30 p.m.—Musicale.
8.30 p.m.—Musicale.

KDKA, PITTSBURGH—326

7.30 p.m.—Children's period.
8.00 p.m.—Feature.

CKAC, MONTREAL—425

8.30 p.m.—Concert.
10.30 p.m.—Mount Royal Orchestra.

WJAX, CLEVELAND—390

7.00-11.00 p.m.—Concert.

WWJ, DETROIT—516

7.00 p.m.—Detroit News Orchestra; Jane Robinson, contralto.

WSAI, CINCINNATI—309

9.00 p.m.—Hotel Gibson Orchestra.

WHAS, LOUISVILLE—400

8.30-10.00 p.m.— Rosson Entertainers; news.

WSB, ATLANTA—429

9.00-10.00 p.m.—Orchestra Concert.

WGN, CHICAGO—370

7.30-8.00 p.m.—Dinner music.
9.00-10.00 p.m.—Vocal and instrumental solos.

WEBH, CHICAGO—370

8.00-9.00 p.m. — Orchestra; vocal solos.

WMAQ, CHICAGO—448

9.50 p.m.— University of Chicago program.
fkwngsshrdlu d rhm dwrfdw lwlyddlll Sicono ertpj66 Yj o8e3H

WARKWORTH SHOWER

Many Gifts for Mr. and Mrs. George Brooks.

WARKWORTH, Dec. 8.—A miscellaneous shower was held at the home of Mr. and Mrs. Harry Brooks Friday evening in honor of Mr. and Mrs. Geo. Brooks. A large number of friends, relatives and neighbours were present and an enjoyable evening was spent in cards and dancing.

Dr. and Mrs. Fred Drewry and family of Cobourg, accompanied by Mr. and Mrs. C. A. Thompson visited relatives in town on Sunday.

The bazaar which was held under the auspices of the members of the circle of the Presbyterian church was a decided success. From this sale of fancy goods, home cooking, home made candy and the tea, the proceeds amounted to over four hundred dollars.

Mrs. A. B. Booth has been taken to Rockwood Hospital, Kingston, for treatment.

We'll Repair the Leaky Radiator

WE HAVE the modern equipment to do all kinds of Radiator Repair work. Our men are skilled in this line.

WORK GUARANTEED
PROMPT SERVICE

Gillespie's Garage
Phone 950 - 378 Alymer

CATTLE, GRAIN AND PRODUCE

Peterboro—Toronto—Montreal
Winnipeg

RETAIL.

Fruit.

Bananas, 40-50c doz.; oranges, 20c-$1 doz.; grapefruit, 2 to 6 for 25c; lemons, 30-40c doz.; apples, Wealthies 40c peck, St. Lawrence 60c, Baxters 25c, Tolman Sweets 50-70c; Snows, 25-80 peck; Spies, 60-90c peck; Peewaukees, 50c peck; McIntosh, 25c peck; Kings, $6 bbl.; Starks, Baldwins and Greenings, $5 bbl.; Red Roger, 70c; Niagara 70c; cooking apples, 30-40c peck; Casaba melons, 50-60c each; grapes, blue, 60 cts. bkt.; Malaga grapes, 18-25c lb.; figs, 10-40c lb.; dates, 9-15c lb.; pears, Keefers, 75-90 cents basket; picking pears, 20c peck; pomegranates, 15c, 2 for 25c; cranberries, 20c lb.; cocoanuts, 10-15c each.

Vegetables.

Potatoes, 15-18c peck; beets, 40c peck; carrots, 15-20c pk.; green onions, 5c bunch; Spanish onions, 2 lbs. 25c; pickling onions, 25c qt.; cooking onions, 25 cents peck; white onions, 4 lbs. 25c; cabbage, 5-15c head; leaf lettuce, 5c bunch; head lettuce and Iceberg, 20-25c; celery, 12-25c bunch; parsley, 5c; tomatoes, 45-50c basket; peppers, 40c doz.; vegetable marrow, 15c each; squash, 15-25c each; cauliflower, 15-25c; pumpkins, 10-20c; sweet potatoes, 3-4 lbs. 25c; mushrooms, 75c lb.; parsnips, 35-45c pk.; turnips, 15-25c peck; brussels sprouts 25c quart.

Nuts.

Mixed, 25c lb.; peanuts in shell, 19-35c lb.; shelled walnuts, 49c lb.; broken walnuts, 43-45c lb.; whole halves, 60c per lb.; shelled almonds, 50c lb.; large Valencia, 80c lb.; shelled Jordan almonds, $1.30 lb.; Brazil nuts, 25c lb.; chestnuts, Canadian, 60c, Italian, 40c lb.

Dairy Products.

Butter—Creamery, 37-40c per lb.; dairy 36-40c; baking 25c; lard 20-25c lb.; shortening, 17-22c lb.

Cheese—23-40c lb.

Eggs Fresh extras, 65c dozen; fresh firsts, 60c doz.; storage firsts, 45-47c doz.

Honey.

Sections—Clover, 25-30c; amber, 20-25c.

5-lb. pail honey—Clover 79c-85c; amber 63-69c; buckwheat, 12c lb.

Fish.

Salmon trout, 25c lb.; white fish, 22-25c; kippers, 25c; kipperines, 30c lb.; haddies, 25c; fillets, 22-25c; oysters, 75-80c pt.; oyster in shell, 40c doz.; shrimps, 40c pt.; codfish, 15-25c lb.

Meats.

Beef, 8-30c lb.; veal, 10-30c lb.; lamb, 15-35c lb.; mutton, 10-25c lb.; pork, 15-30c lb.; bacon, 27-45c lb.; sausage, 18-20c lb.; chicken, 20-35c lb.

Flour.

Flour, half barrel, $4.75; pastry flour, 24-lb. bag, $1.00-$1.15.

WHOLESALE.

Grain.

Fall wheat, $1.35-$1.40 bush.; oats, 55-60c; rye, 95c; barley, 75-80c; peas, $1.50; alsike, $1.50-$8; buckwheat, 70-80c; sweet clover, No. 1, $4-$4.25; alfalfa, $8 bush.

Hay, Bran, Etc.

Hay, baled, $17; baled straw, $10; bran, $32 ton; shorts, $34 ton.

Hogs.

Live hogs, thick, smooth, $9.00 per cwt.; select graded, $9.90; dressed, head on $14.00, head off $15.00.

Hides and Wool.

Hides — Cow, 9c lb.; horse, $2.50-$3.00 each; calf skins, 15c lb.; lamb skins, $1.00-$1.75 each; shearlings, 25-35c each.

Wool, 25-28c lb.

TORONTO LIVESTOCK

TORONTO, Dec. 8.—Export heifers were $6 to $6.75, cows, $4.50 to $5.50 and bulls $4.25 to $5 a cwt. One load of steers averaging 1,250 lbs each went to a packer at $7 a cwt. A few light choice butchers' heifers were bought at $6.50 a cwt. The exporters only secured around 150 steers up till noon, but were dickering on five loads for which the seller asked $8 a cwt.

There was the usual Christmas run of baby beeves and choice ones brought $10 to $10.50, and those of fair quality $7 to $9 a cwt. Few handyweight butchers made over $6.75 a cwt. But real choice ones were scarce. Good butchers were $6.25 to $6.50; mediums, $5.50 to $5.75, and good common butchers, $4.50 to $4.75. Canner cows were readily taken at $2 a cwt. Trading was brisk all morning and the scales could not keep pace with the demand.

Calves were again a good market with real choice vealers 12 cents and good light ones 11 cents. Medium quality calves brought up to 9½ cents and common ones averaged 7 cents. Grassers were usually 4 cents a pound.

The lamb market was slow, but appeared to be at least steady. Four showy 75-lb. lambs brought 17 cents a pound and a load of handyweights with nearly half bucks sold at 13½ for the ewes and milchers and 11½ cents for the bucks. Choice light lambs were 13 to 13½ cents for ewes and wethers. Heavy lambs were wanted not above 12 cents. Good butchers' sheep sold at 7 cents.

Today's hog prices were unstable and one packer buyer admitted that they might be a little firmer than the regulation $8.50 a cwt. f.o.b. price. It was generally admitted that any sales would be registered at $8.75 a cwt. f.o.b. or an advance of 25 cents a cwt.

H. P. Kennedy arrived in Toronto this morning from Winnipeg on the first fast C.N.R. train. This firm is exporting 1,000 head of cattle from Edmonton this week and they are buying some bulls on this market for overseas shipments.

Current Quotations.

Choice export steers	7.50	8.25
Good export steers	6.75	7.00
Good to choice short keeps export feeders	5.50	6.50
Baby beeves, 630 to 850 lbs	7.50	11.50
Choice handyweight butchers' cattle	6.75	7.00
Medium to fair butchers	5.00	5.50
Common light butchers	4.00	4.50
Choice 950-1100 lb. feeders	5.25	5.75
Fair to good feeders	4.00	4.50
Light Northwest heifers	3.25	4.00
Choice fat cows	4.75	5.25
Good butcher cows	4.00	4.50
Medium cows	3.50	3.75
Common cows	3.00	3.25
Canners and cutters	1.75	2.50
Good choice butcher bulls,	4.25	4.50
Good choice ex bulls	4.00	5.00
Bologna bulls	2.50	3.25
Choice milkers and springers	75.00	90.00
Medium milkers and springers	45.00	60.00
Common, each	30.00	40.00
Choice spring lambs	13.00	13.50
Medium to good spring lambs	11.00	11.50
Common spring lambs	9.00	10.00
Choice yearling sheep	8.00	9.00
Cull yearling sheep	4.50	5.50
Good to choice sheep	6.50	7.50
Heavy sheep and bucks	4.00	5.00
Culls	3.00	3.50
Good to choice calves	11.00	12.00
Medium calves	8.00	9.00
Common calves	6.50	7.00
Grass calves	3.75	...
Hogs, f.o.b., thick,		
Hogs f.ob., thick, smooth.	8.75	...
do fed and watered	9.25	...
do weighed off cars	9.75	...

STERLING RATES.

MONTREAL, Dec. 8. —Sterling exchange rates were quoted here today as follows:— Sterling demand $4.71; Sterling cables $4.71 3-8.

CHICAGO GRAIN.

CHICAGO, Dec. 8.—Smashing of high price records for the season took place to-day in grain and provisions with corn and wheat reaching a new peak on all the months that were traded in. Reports of severe crop damage to corn in Argentina led to a big general wave of speculative buying. Corn closed strong at 2 to 2 3-8 cents advance, May 1.26 3-4. Wheat finished from 1 1-2 to 1 7-8 cents net higher, May 164 to 164 1-8 and July 144 7-8 to 145, with oats 1 3-8 to 1 7-8 cents up and provisions varying from 7 cents decline to 20 cents gain.

According to advices which were widely circulated, the corn crop in Argentina may yet produce half a normal yield, provided heavy rains come within the next two weeks.

MONTREAL GRAIN AND PRODUCE.

MONTREAL, Dec. 8.—There was some enquiries from foreign buyers for Canadian grain here to-day, but outside of sales of a few loads that were on passage little new business was reported. The trade in cash grain in the local market was reported quiet, but the tone was steady and prices unchanged with car lots of Ontario No. 3 extra malting barley quoted at $1.06, and No. 3 grade at $1.05 per bushel, ex-track, Ontario No. 2 white oats at 62 cents No. 3 grade at 60 cents and No. 4 grade at 59 cents per bushel, ex-track.

In sympathy with the strengh that has prevailed in the Canadian cash wheat situation of late a stronger feeling developed in the local market for spring grades of flour and prices were advanced 10 cents per barrel. There was no change in winter wheat flour, but the undertone was firm.

The feature of the millfeed situation was the firmer feeling that prevailed and prices advanced $1.00 per ton. There was no change in rolled oats.

Prices on strictly fresh eggs were advanced five cents per dozen, which was attributed to the limited supplies coming forward. There was no change in storage grades. The butter market was without any new feature to note, prices were steady and the trade volume fair.

There was an improved demand from foreign buyers for supplies of cheese and as cables were stronger a fair amount of business resulted and it was reported that sales of western June made white and colored goods were made at 18 1-4 cents per pound on the spot and some holders asking 18 1-2 cents per pound.

Crop beans were quoted at $2.65 to $2.75.

The best way to begin a California winter

Santa Fe

Fred Harvey "all the way"

Excellent schools for the children.

Week-end motor trips for the family, on thousands of miles of paved highways.

Pullmans via Grand Canyon National Park—open all the year.

Pullman reservations and details

F. T. Hendry, Gen. Agent
G. G. Robertson, Trav. Pass. Agent
Santa Fe Railway
404 Free Press Bldg., Detroit, Mich.
Phone: Main 4847

A THOUGHT.

A CANADIAN QUOTATION.

Grant me, dear Lord, the alchemy
of toil,
Clean days of labor, dreamless
nights of rest,
And that which shall my weariness
assoil,
The Sanctuary of one beloved
breast;
Laughter of children, hope and
thankful tears,
Knowledge to yield, with valour to
defend;
A faith immutable, and steadfast
years
That moved unvexed to their
mysterious end.

—"Sunniana" by Alan Sullivan.

THIEVES GET $15,000.

BUFFALO, N.Y., Dec. 9.—Thieves looted the safe of $15,000 worth of jewels at Finlayson and Falconer and Co., jewellers.

Flexible Life Insurance

People whose circumstances are subject to change—the salaried and business classes—"want flexible life insurance."

They *need* all the protection they can secure for the amount they can afford to invest—which means the Whole Life plan. Then as salary or business conditions improve they *want* to be able to complete payments at a definite time either as a 20 Payment Life or an Endowment. It can be done through our Jubilee Policy.

When you desire to convert your policy any time from the third to the fifteenth year, simply pay the new premium: no new medical examinations, no redating of Policy, no paying difference in back premiums with interest.

Example: Age 35, $10,000. Jubilee Policy—changed to 20 Payment Life at end of 5 years

Premium—Whole Life rate, $214.00 for 5 years	$1070.00
Rate when made 20 Pay Life, $349.80 for 15 years	5247.00
Total premiums for 20 years	6317.00
Cash Value—guaranteed	5760.00
Net cost	$ 557.00

Protection of $10,000—$2.79 per thousand per year, subject to reduction by annual dividends.

Our representatives stand ready to serve you on request.

London Life
Insurance Company
"Canada's *Industrial-Ordinary* Company"
HEAD OFFICES - LONDON, CANADA

Agency Managers, W. W. Richman, A. E. Headrick
Rooms 205-206 Royal Bank Bldg., George & Hunter Sts., Peterboro

Yesterday's Left-overs

with the help of OXO Cubes, become the appetizing, delicious Meat Patties, Meat Pies, Stews or Soups of today's dinner.

Tins of
4 Cubes - 15c.
10 " - 30c.

There are scores of ways of using OXO Cubes to save meat — money — time — work — and make commonplace dishes taste better and have greater food value.

OXO CUBES
The Great Beef Economy.

MURDERED MAN CUT TO PIECES

Five Persons Held in Hamilton Murder Case—A Woman Helped.

HAMILTON, December 9. — Canadian Press. — Yakum Stabo, Panko Stabo, Bill Shermett, Mike Radich, and Mrs. Joe Baytoizae, held by the police, will all face a charge of murdering Joe Baytoizae, following the verdict of the coroner's jury, which last night heard further evidence in the case.

The jury found that Baytoizae, whose body was found on the mountainside, near Mount Albion, was killed in the cellar of his own house, and his body taken to the spot in an auto.

They found that the men above named were implicated.

Crown Attorney Ballard announced at the close of the hearing that a charge of murder would be preferred.

Mrs. Baytoizae is in the Hamilton jail, with all the male prisoners excepting Shermett, who is now awaiting trial in Sydney, N. S., and will be brought to Hamilton.

Shermett had bloodstains on his trousers the morning after Baytoizae's death, it was declared. There were bloodstains on the cellar floor.

The body was placed in a large black blanket, tied and taken through a cellar window at the side of the house to an auto which waited in an alleyway. There were red stains on the window of the house, and Mrs. Baytoizae ordered her oldest son to paint every window in the house red.

The sons of the victim unfolded the story of the crime. The youngest lad, seven years old, declared he saw a man stick a knife into his father when he was underneath the cellar steps. He could not name the man. The other boy, Walter, was sent to the store at 5 o'clock in the morning. On returning he saw a large bundle being pulled through a cellar window. He noticed the shoes hanging out, and told the jurors that he was sure they were those his father wore. The lad had been warned by his father not to repeat anything. Tony said his father went to the races on July 31st, and came back at one o'clock in the morning. His mother struck him over the head with a heavy iron poker, and he fell to the floor. A second blow was struck and his father put to bed. The next morning his mother told him that his father had been taken away. He said that the men now held were present. His mother struck his father, the boy said, because he lost his money. Walter also named the men who were at the house that night. He also swore that there were blood stains on Bill Shermett's clothing.

Corroboration of this was given by John Urkewich, at whose place Shermett boarded. He said that he had noticed the blood stains on Shermett's pants, and that Shermett and Urkewich's wife had washed them off.

POUND GOING UP.

Closed at a New High Mark for the Day.

NEW YORK, Dec. 9.—(Canadian Press).—For the first time since March, 1923, the British pound sterling quoted above $4.70. The pound closed at a high price for the day at $4.70¼, a net gain of 1 3-4 cents, and was within 16 3-8 cents of sterling's parity.

CAMPBELLFORD AND DISTRICT

Chimney Fire Gave the Firemen a Run—Water Commission Meets.

CAMPBELLFORD, Dec. 9.—The fire alarm rang in from Ward Three on Monday morning about nine o'clock. The chimney of the house on Queen Street, just at the end of the town, was on fire, and so much smoke came from it as to envelop the house. The fire truck was soon on the spot and extinguished the blaze. No damage was done. The house is a double house, known as the Fred. Kellar home, and is occupied by Mr. Hines and family and his son and family.

Communion service was held in St. Andrew's Church on Sunday morning. There was a large congregation.

The Moderator of the General Assembly, Right Reverend Principal Clarence MacKinnon, of Halifax University, will be in Cobourg on Wednesday afternoon of this week, to give an address. A number of the congregation of St. Andrew's Church, Campbellford, are planning to go to Cobourg for the day.

The Lodges of the True Blues will worship in Christ Church next Sunday morning at 11 o'clock.

Baptist Church.

Rev. Edmund D. Forde, new pastor of the Baptist Church, preached his first sermons on Sunday. There were good congregations out to hear him.

Mr. Forde and his family came to Campbellford on Saturday and are settling in their new home in the Baptist Parsonage on Sebastapol Street.

Methodist Church.

The choir of the Methodist Church are practising Christmas music and will give a sacred cantata "The Christmas Adoration," on Sunday night, December 21st.

The Young People's League held their regular meeting on Monday night. President in the chair. The matter of sending a delegate to the winter school to be held during the week from Jan. 12th to 19th was left over till a later meeting.

On motion of Mrs. Turner and Mrs. F. Phillips, it was decided to give over the one League meeting on the Monday night of the Mission Band concert. Plans were discussed for the winter months. The President asked all members to be present next Monday and come with the fifth chapter of Matthew and the first chapter of Genesis memorized, as there will be a "baseball game" in the Sunday school room on that night.

As Miss Keir, the missionary vice-president, was unable to be present she sent her programme. Rev. W. Elliot had this in charge: Devotional scripture reading and topic, Miss Catherine Clarke; vocal duett by Mrs. Shapter and Miss Jordan, accompanied on the piano by Miss Evelyn Shapter; a reading, "The Shepherd Story" by Miss Rose Hollenby; topic, "Our First Race Problem." A story of the Indians of Canada by S. J. Abernethy. This dealt with the work of the Methodist missions to help the Indians. There was also a short outline of Rev. Wm. Case, the father of Indian missions. Every item on the programme was good and enjoyed by those present.

Subscriptions were also taken for the forward movement by Miss Hoover, the missionary treasurer.

The clerk of the town of Campbellford reported for the month of November, five births, two marriages and tow deaths.

The band, which has been having its practices in the Turner block, corner of Tice and George, have secured the room over the Herald office in the Herald block on Front street. They move to their new quarters the first of the year.

Water Commission.

The regular meeting of the Water and Light Commission of the Town of Campbellford met last Thursday night. S. J. Abernethy, chairman, presiding. Moved by Mayor Meyer and seconded by Commissioner Caddy that the following accounts be passed and an order drawn on the treasurer for the same:—R. N. Morrison— $28.95.

Canadian National Express— $4.48.

Chas Bedford jr. $71.25; J. F. McGregor secretary's salary, $70.00; Do-office Rent $20.00. J. C. Birmingham $3.93; The Masco Co., Ltd. $53.25; Hydro Electric Commission of Ontario, $68.83; Canadian National Railways, $3.73; C. Bayes, $5.50; J. K. Speirs, $1.00; Howe and Hagerman, 63 cents; T. Lavell, $1.60; J. B. Ferris and Co. 4th quarter rent for office, $30.00; Bell Telephone Co. 8.27; Jas. McMullen, $9.10; I. A. Humphries, $19.00; Thos. S. Sampson, $1.10; D. W. Douglas, $4.35; Ed. Nancarrow, $3.40; Jas McMullen, November Salary, $115.00; Frank Osborne $90.00; Roy Blakely, $97.45; Eric Coulter, $97.95; P. Sanders, $28.35; Mr. McArthur, $28.35; Stewart Hubble, $99.20; Robt. K. Scott, $90.80; Chas. Potts, $95.63; Ray Dunk $69.75; Wm. Blakely, $45.50; A. C. Phillips, $3.15; I. Boyd, $110.00 H. G. Abernethy. $95.00; Howard Forest, $95.00; A. C. Phillips, $95.00; Miss F. Thomas, $60.00; J. F. McGregor, $70.00; Robt. W. Scott, $188.32; Robt. W. Scott use of car, $10.00 F. W. Wood Salary 1924, $150.00.

Water Works—Henry Redden, $6.00; J. F. McGregor, Secy. Salary, $30.00; Do spare office rent, $10.00; C. Bayes, $50; J. W. Frederick, $3.35; Bell Telephone Co., $4.60, E. E. Plummer, $125.00; J. F. McGregor, $30.00; F. W. Wood salary 1924, $50.00. Carried.

The meeting then adjourned. The pay sheet is larger for the month of November on account of the extra work in putting in the extra line for electric power on the East Side of the River. The extra power needed for the different manufacturing business in town was not strong enough and was taxing the capacity of the Town power house too much and not giving the necessary amount of power. In order to raise the voltage this new line was put in from the power house and on down Front Street to the Peterboro Cereal Mills offices and Mill. This line has been finished and the added power turned on just a week ago. Much better results are shown for all who needed the extra power.

Reeve Davidson and Deputy Reeve Dorie, of the Town of Campbellford and Reeve Von Volkenburg and Deputy Reeve Nelson of Seymour Township left this morning for Cobourg, where they will attend the Counties' Council this week.

Mr. L. O. Pearse, Frank Street, who is in Oshawa for a couple of weeks, spent the week-end at his home.

Mr. and Mrs. Arnold Joyce and two daughters, Sebastapol Street, and Reeve and Mrs. C. Davidson, Mill Street, spent Sunday with Mrs. Joyce's father, Mr. Chapman, at Dundonald.

Mrs. Thos. Wilson, who was visiting Mr. and Mrs. W. J. Abernethy, Hastings Road, returned to her home in Oshawa on Saturday.

Mrs. Henry Abernethy, who spent the past three weeks in Toronto, visiting her two sons, Herb and Carl, and sister, Mrs. John Harris, returned to her home on Hastings Road on Saturday.

Miss Hazel Mason, Sebastapol Street, spent the week-end with friends in Peterboro.

Mrs. W. N. Gill, of Port Hope, is spending a week with her mother, Mrs. Robert Linton, Front Street, and sister, Mrs. S. H. Neale, Grand Road, and other relatives.

Mr. and Mrs. O. R. Thomson, of Belleville, spent the week-end with Mr. and Mrs. W. Coulby, Front Street.

Mrs. James Black and small son, Harry, of Tweed, are visiting at the home of Mr. and Mrs. Daniel Black, Inkerman Street.

THOUSANDS SANG AS GALLOWS THUD

Execution in England This Morning of William George Smith.

HULL, Eng., Dec. 9. — (United Press).—William George Smith, a young painter, for whose reprieve thousands of persons prayed in an open field Sunday, and on whose behalf workers of Hull threatened a general strike, died on the scaffold to-day. A petition to the Home Office proved unavailing, and a crowd of 4,000 gathered outside the prison gates and sang a hymn while the execution was taking place. There were no immediate disturbances despite the threat of Commander Kenworthy, M.P., that rioting and bloodshed would ensue unless Smith were reprieved.

Smith killed a married woman with whom he had been intimate. She was older than he, and the sympathies of the community were with the condemned. He climbed the scaffold unassisted to-day, and prayed a moment while the hangman waited, and met death bravely. Outside, the music of the hymn swelled on the morning air, many women fainting as the thud of the execution could be heard.

CHICAGO'S WATER SUPPLY

E. D. Adcock Argues That Chicago Has Authority to Withdraw 10,000 Cubic Feet Per Second.

WASHINGTON, December 9. — Federal authority to regulate the withdrawal of water from Lake Michigan by the Chicago Sanitary District as long as it does not impair navigation on the Chicago River, was challenged in the Supreme Court yesterday by E. D. Adcock, in arguing appeal from injunction limiting the withdrawal to 4167 cubic feet per second, designated in a permit issued by the Secretary of War.

The District, Adcock contended, had ample authority for the withdrawal of 10,000 cubic feet, by the present rate of diversion, which is under attack by the government.

Replying to a question from the bench, he asserted that in the absence of legislation by Congress, the Federal Government did not have authority to restrict the flow on the ground of injury to navigation on the Great Lakes. The government's side of the case will be heard today.

FUND FOR CHARITY.

Tobacco King Creates a Large Trust Fund.

CHARLOTTE, Dec. 9.—(Canadian Press).—The creation of a trust fund of approximately $40,000,000 for certain charitable and educational purposes was announced here last night by James B. Duke, millionaire tobacco and power magnate. This trust will be administered by fifteen trustees, who will constitute a self-perpetuating body.

BRIGANDS CAPTURE PRIESTS

DES MOINES, IA., Dec. 9—Chinese brigands captured a group of Catholic priests near Chen Fa Chow, China, according to a cablegram received here by Father Eugene Creegen of Chicago, head of the Passionist order of Monks.

BRITISH HOUSE OPENED TO-DAY

King George Read Speech From the Throne to Gorgeous Array of Lords in Robes of State.

LONDON, Dec. 9th.—(By Lloyd Allen, United Press Staff Correspondent.)—King George V. formally opened Parliament today reading his speech from the Throne to a brilliant assembly of Lords in thir robes of state, ladies in gorgeous furs and jewels and plain members of the House of Commons in every day attire.

Surrounding the Houses of Parliament while the customary ceremony was taking place in the Throne room of the House of Lords were hundreds of special police and plain clothes men on guard against a possible demonstration by Egyptian extremists of sympathizers.

With all the pomp and pageantry of pre-war days, the King and Queen closely guarded drove to Westminster from Buckingham Palace in the famous state coach of gilt and crystal, surrounded by life guards.

Members of the newly elected House of Commons crowded to the bar of the House of Lords a few minutes to hear the King's speech which outlined policies of the Baldwin Government.

King George began by declaring my relations with foreign powers continue friendly and then took up the Egyptian problem. After referring to the murder of the Sirdar, Sir Lee Stack His Majesty said:

"The British demands which the present Egyptian Government has accepted are designed to secure respect for those interests which are a vital concern to my Empire."

DRIVE ON COMMUNISTS.

Belgian Police Will Not Permit Them to Enter Belgium.

BRUSSELS, Dec. 9.—(Canadian Press).—The Ministry of Justice has instructed the frontier police to drive back foreign Communists expelled from France who seek to enter Belgium.

NEWS OF BETHANY.

New Features at Annual Bazaar—Personal Mention.

BETHANY, Dec. 9.—The annual bazaar held on Saturday evening by the Adult Bible Class of the Methodist Sunday School was a social and profitable success. The weather was responsible for keeping several away on account of the deplorable condition of the roads, but a good crowd from the village and vicinity were present to view and purchase the many useful and pretty articles which were priced to fit the pocket book of all present with the result that with the exception of a very few articles they were sold out at nine o'clock. The Sunday School room was very attractively decorated with evergreen trees and red streamers with bright Xmas bells hanging above the several booths. Tea was served from five to seven, after which Mr. A. Monk, Supt. of the school opened the bazaar with a few well chosen words, and the singing of the National Anthem.

On entering the Sunday School room the visitors were heartily welcomed by Mrs. P. O. Brown.

A new feature of the bazaar this year was a handkerchief booth in charge of Mrs. W. Byers and Miss S. McMullen, ranging in price from a nickle each to 75 cents a box containg three. A loud shout was heard frim this booth before nine o'clock on account of being entirely sold out and the amount of 30 dollars was realized. The contents being donated by old and new friends from far and near. One large booth was placed in the centre of the room, the Apron Section was in charge of Mrs. O. Spencer. Mrs. Kennedy in charge of fancy work and small articles. Mrs. A. Thorndyke sold plain sewing and a large assortment of childrens clothes. Mrs. A. Monk was responsible for the country store which contained dressed chickens, eggs, butter, apples and home made cooking. Mrs. W. H. Rowan was seated at a table in this circle and proved to be a capable cash register for the many booths.

The tea room in charge of Mrs. D. Greenlaw was hedged off by evergreen where six small tables were set and decorated with white centres and cut flowers. These tables were capably looked after by the Misses Marion Fallis, Jean Thorndyke, Betty Salisbury, Helen Byers, Mildred Davis and Winnie Dawe, members of the Girls Mission Club. A candy booth was also in evidence which was entirely under the control of the G. M. C. under the direction of the president, Miss P. Howden, assisted by the Misses Hazel Steer and Mabel Challice. Miss Hazel Jackson was conspicious in her Japanese costume carrying a basket loaded with grab bags for the children at a dime a grab. The ice cream booth was short lived as this commodity was quickly devoured. Mrs. S. Arnott and Mrs. W. Lee being the sales ladies.

The Ladies in the kitchen deserves the highest credit for the able manner in which they prepared and abundantly served out the good things to eat, and we must not forget Mr. J. Porteous who in his usual jovial manner attended to the many wants of the ladies. The president, Mrs. R. L. Crerar acted as hostess and general convener for the evening. The proceeds of the bazaar amounted to $175.00.

Mrs. T. J. Ryley has returned to the village after spending a few days in Toronto the guest of her daughter, Miss Violet Ryley.

Mrs. T. Jackson is visiting friends in Toronto.

Mrs. T. A. Rehill of Peterboro, was the guest of her daughter, Mrs. R. L. Crerar a few days last week.

Mr. and Mrs. W. H. Fallis were visitors in Millbrook on Wednesday.

Mr. McMaster has opened up a general blacksmith business in the shop recently occupied by Mr. Westlake.

Mr. Geo. Wake of Lindsay, was a visitor in the village last week.

The death of Mr. Logan Shea, of Fleetwood took place quite suddenly in Peterboro on Friday. Mr. Shea was removed from his home to Peterboro for hospital treatment and his death was unexpected.

Mrs. Arthur Flack was a Lindsay visitor on Wednesday.

Mrs. McGrath is spending a few days with relatives in Toronto.

Mr. and Mrs. W. H. Rowan motored to Lindsay on Tuesday.

Quite a number from the village attended the dance held in Omemee on Wednesday night.

Rev. Mr. and Mrs. Wilkinson and Mrs. Shaw of Pontypool attended the bazaar on Saturday evening.

OBITUARY.

MRS. PETER SIMONS, SENIOR.

The death occurred yesterday at half past three o'clock in the afternoon at her home, 311 Rubidge street, of one of the oldest residents of the city, in the person of Elizabeth Boyle, widow of the late Peter Simons. Mrs. Simons, who had been in indifferent health for some years past, fell and broke her hip two weeks ago, succumbing yesterday to the shock and pain of this accident.

The deceased, who was born in the township of Emily, was a resident during a long lifetime of the district and lived in the city for many years. She was a real "home" woman, and her house was frequented by a large circle of friends, who enjoyed her kindly hospitality. She was a special favorite with the children of the neighborhood, who regarded "Grandma" Simons as an old and dear friend.

Survivors are eight children; four sons; Dan and Dick, both in theatrical work, James and Peter, of Peterboro, and four daughters; Mrs. F. Shannon and the Misses Annie, Lillian and Nellie all of Peterboro. A fifth daughter, Mrs. Elric White, died about eighteen years ago.

The funeral will take place on Wednesday morning, at nine o'clock at St. Peter's Cathedral, thence to St. Peter's Cemetery.

DR. NORVALS STOMACH TONIC TABLETS.

People who are suffering from constipation, billiousness or sick headache are sometimes in doubt what remedy to take to relieve these ailments. You should have no hesitation in asking your druggist what he thinks of Dr. Norvals stomach and tonic tablets and he will tell you as a laxative and tonic tablet they have no equal. Ask your neighbour and in all probability they will tell you their home is never without Dr Norval's stomach and liver pills. Test them for yourself and if they fail to do what we claim, return the bottle to the dealer and he will refund your money.

6d-2-4-49-12-16-19-4559.

The Delicious Flavor
drawn from the leaves of
"SALADA"
GREEN TEA H460
has won it millions of users. Sold by all grocers. Buy a package today.
FREE SAMPLE of GREEK TEA UPON REQUEST. "SALADA," TORONTO

MUST RESPECT ALL TREATIES OF ALLIES

Note Will Be Despatched to China by Allied Powers.

(By Ray G. Marshall—United Press Correspondent).

PEKING, Dec. 9.—The diplomatic corps is considering the immediate despatch of a note to China, warning the present De Facto Government of Peking that whatever permanent government is established, they must have the assurance that it will observe all existing treaties.

Otherwise, de jure recognition will be withheld. "Easy over the forthcoming visit of Sun Yat Sen, the diplomatic corps fears that one of the first acts in connection with Sun's arrival may be the scrapping of all treaties. Borjen is a military power in the south. Sun is regarded, nevertheless, as a dangerous political schemer. If the existing treaties were broken they could be restored only with difficulty, even by a subsequent Conservative Government.

The plans of Sun Yat Sen, Feng Yu Hsiang, C. T. Wong and others are anxiously awaited by foreign diplomats.

League's Council Accepts Great Britain's Request

Chamberlain Made Special Visit to Rome to Ask For Extension of Time.

(By Henry Wood—United Press Staff Correspondent).

ROME, Dec. 9.—The League of Nations Council to-day unanimously accepted England's request that the discussion of the protocol of arbitration, security and disarmament and of the disarmament conference proposed at Geneva be postponed until the March meetings of the Council.

Austen Chamberlain, new British Foreign Secretary, made a special trip to Rome to present the request at a secret meeting of the Council yesterday.

WNYC ADDS FEATURES.

NEW YORK, Dec. 9. — (United Press).—Regular listeners to station WNYC have noted considerable improvement in the type of entertainment this powerful broadcaster has to offer. Three features have been added recently, bringing with them music of the best quality. The program from the Rialto Theatre with orchestral numbers and a studio concert is broadcast every Monday night, while on Tuesday nights a similar program is broadcast from the Brooklyn Strand Theatre. The weekly music lectures of Dr. Henry Fleck, held in Hunter College, with prominent artists assisting, is now a regular feature on WNYC's bill of fare each Wednesday evening.

BEECHAM'S PILLS
The Safest and Best Family Medicine

Only a Few Days Left to Join

Christmas Club

GREENE'S

MUSIC FOR EVERYONE
AT A GREAT SAVING

Beautiful Brunswicks for every one of the 200 fortunate people who join our Christmas Club. Read over these privileges now. But don't put off joining, as all memberships are bound to be taken within the next few days.

You Can Select Any Brunswick From Our Complete Stock

MAKES YOU A MEMBER

BY THE PAYMENT OF A MEMBERSHIP FEE OF $1.00

—Which will be returned should you not desire to purchase, or applied to your account if you desire to purchase—you become entitled to all these privileges.

1. Unlimited Selection.
2. Cash Prices with Time Privileges.
3. Very Easy Weekly Payments.
4. Relief Insurance.
5. Ten Days Free Trial.
6. Guarantee of Satisfaction.
7. Deferred Payment on Records.
8. Exchange Privileges.
9. (YOUR NAME) Service.
10. Immediate Delivery.
11. Free Delivery.

'Phone or Call in To-day or To-night

$2.00 Per Week
Brunswick Style 189, Oak or Mahogany, with 10 double-sided records (20 selections) —$122.50.

$4.50 Per Week
The "Tudor" Console—a cabinet of extraordinary beauty suitable for the finest homes in the country. Mahogany or American Walnut—$240.00.

$2.50 Per Week
The "Royal" Console Model—a low-priced Console Model of distinctive design. Mahogany or Walnut. $145.00.

$2.50 Per Week
Brunswick Style 205. Oak or Mahogany, with 10 double-sided records (20 selections) $137.50.

J. M. Greene Music Co.
LIMITED
"Home of Good Music" Charlotte St.

If you cannot conveniently call or 'phone, use this coupon.

SECRETARY, CHRISTMAS CLUB,
J. M. GREENE
Please send me full information about the Christmas Club and a Membership Form.
Name.....
Address.....

BE WISE!

Smoke WHITE OWL CIGARS

QUALITY AND VALUE

3 FOR 25¢

Manufactured by GENERAL CIGAR CO. LIMITED

IMPERIAL TOBACCO CO. OF CANADA, LIMITED.

Take Advantage Of Tomorrow's Special Prices

To Make Gift Purchases as well as Buy Personal Home Needs

A HANDKERCHIEF SALE, A SALE OF BEADS, A SPECIAL DOLL SALE, SALE OF LINGERIE, CUT GLASS AND SALES IN PRACTICALLY ALL DEPARTMENTS OF THE STORE, STARTING PROMPTLY AT 9 O'CLOCK TOMORROW—WEDNESDAY.

Getting Close to Xmas Rush Time! Shop Now! Only 13 Shopping Days before Xmas

1,000 YARDS 27-INCH
Striped Flannelette 17c yard
ON SALE 9 O'CLOCK
We highly recommend this quality Flannelette. It is extra heavy in weight, deeply napped and full 27 inches wide. On Sale sharp at 9 o'clock on Main Floor.

1,000 YARDS 36-INCH
White Cotton 19c yard
ON SALE 9 O'CLOCK
A good heavy quality, full bleached, full 36 inches wide. On Sale Wednesday morning at 9 o'clock. (Main Floor)

60% Linen Huck Towels 49c ea.
SPECIAL WEDNESDAY
Damask Huck Towels, 60 per cent. linen, finished with damask hemmed ends. Size 18 x 36 inches. 25 dozen purchased for a Wednesday gift leader.

Fancy Xmas Bath Towels at 49c each
What would be more acceptable than a pair of soft, absorbent Bath Towels? This special line are very fine. Pure white with grey and pink stripes and measure 18 x 36 inches.

FOR THAT LINGERIE GIFT
"BEAUTY BRAND"
Habutai Silk Bloomers $2.45 pair
Made with gusset seat, double shirred elastic knee. Extra heavy quality habutai silk that gives excellent wear. And there is a wide range of colors for your choosing.

BOUDOIR CAPS
FOR XMAS GIFTS
SPECIAL WEDNESDAY
79c each
Fifteen dozen dainty Caps to select from. Made from silk crepe and lace, with ribbon and flower trimmings. All the new colors in the lot. Regular $1.25 values.

Give Handkerchiefs
Christmas Time is Hanky Time
Handkerchiefs are more appealing than ever now. They range through all the lovely pastel shades in lace and are found in sheer, clear-toned linens for the pocket of the tailleur.
Attractively boxed Handkerchiefs carry a "Merry Christmas" message.

Novelty Xmas Handc'fs, 2 for 25c
Your choice of white or colored, with hemstitched and lace edges and embroidered corners. Values up to 25c each. 50 dozen from which to choose.
100 boxes novelty colored edge and embroidery, hemstitched hems..... 3 IN BOX 29c
100 boxes assorted colors and white with embroidered corners and hemstitched edges.. 3 IN BOX 39c
Fine quality Irish lawn, Swiss embroidered..... 3 IN BOX 59c

SIMMONS' SAMPLE
Mattresses
SLIGHTLY SOILED FROM HANDLING
but nothing to injure them in the slightest as far as service is concerned. Note the sizes, regular prices and Sale prices for Wednesday.
1 only Ostermoore, size 4 feet. Regular $30.00 value. Sale price..... $22.50
1 only Hair Mattress, size 3 feet. Regular $37.50 value. Sale price..... $25.00
1 only Layer Felt Mattress, size 4 feet 6 inches. Regular $13.85. Sale price..... $9.90
3 only Layer Felt and Indian Fibre, two size 4 feet 6 inches and one size 4 feet. Regular $11.85. Sale price, each.. $8.50
2 only Mattresses, size 4 feet 6 inches. Regular $7.85 value. Sale price..... $5.90

Drapery Chintz Special 87c yard
Odd lines and short lengths of regular from $1.25 to $2.50 yard values. Some are 30 and 36 inches wide, others 50 inches wide. In the lot are Downproof Sateens, English Shadow Cloth, Block Printed Chintz, Cumberland Prints. A great big choice of high-grade drapery materials. Some are heavy enough for slip covers and upholstering purposes. All one low price Wednesday.

Women's Fall and Winter-Weight Stockings, 79c pair
PERFECT QUALITIES
Your choice of Colored Sports Cashmere, Plain Black Llama Cashmere and Mercerized Lisle Sports Hose. Values which sell regularly up to $1.45 per pair. Grouped for your choosing Wednesday, per pair..... 79c

All-Wool Serge
.. 54 INCHES WIDE
$1.19 yard
Fine all-wool quality with close, even weave. Colors of black and navy blue. We recommend this quality to give entire satisfaction for children's dresses, skirts and gym. bloomers.

36-INCH
Habutai Silk
WEDNESDAY
$1,39 per yard
A particularly heavy weight, suitable for lingerie for Xmas gifts, slip linings and dresses. Colors of black, navy blue, ivory, nut brown, pink, rose, sand, grey, Kelly, orchid and sky.

All-Wool Ottoman Cord $1.29 yard
40 INCHES WIDE
A rich soft Botany wool fabric in colors of wine, grey, sand, dark brown, navy, poudre blue and Belgium blue. A skirt or dress length attractively boxed would make a very acceptable Xmas gift.

WOMEN'S SILK MIXED AND VELVET KNIT
VESTS 98c each
WEDNESDAY
Perfect qualities for cold weather wear. Your choice of short sleeve or strap shoulder styles. Regular $1.25 value.

Beads Beads Beads
DIRECT CHRISTMAS CONSIGNMENTS HIGH-CLASS BEADS
Everything new in imported Beads. An immense range of different styles and different qualities. Prices range for these attractive strings from
25c up to 49c, 69c, 79c, 90c and on up to $3.95
No matter what price you intend to pay you can secure a wide choice at Hall's Xmas Bead Dept.

EXTRA SPECIAL FOR WEDNESDAY
100 STRINGS HANDSOME NEW BEADS
Assortment of values up to $1.50. Among them long strings of good quality all jet, jet and ivory, crystal, jade, jet and jade, amber, etc. On special Sale at, string... 79c

WEDNESDAY'S TOYLAND DOLL SPECIAL
12 inch, Mama Dolls 69c each
Boy or girl costumes in assorted characters. Full 12 inches long. 100 Dolls only priced specially for a Toyland special. On Sale Wednesday morning at 9 o'clock.

Electric Light Bulbs 19c
40 AND 60-WATT SIZES
Dependable Electric Light Bulbs, fully guaranteed and tested, 40 and 60-watt sizes only. On Sale tomorrow in Rummage Dept.

Cut Glass Flower Basket 79c
10 INCHES HIGH
Dainty style of clear glass, with daisy cut pattern. Five dozen priced for a Wednesday gift leader.

Cut Glass Sherberts
TOMORROW AT, EACH - - - - 23c
Very suitable for Xmas gifts. Clear Belgian blanks with star, grape and orange cuttings. 25 dozen only on Sale tomorrow.

Richard Hall & Son Limited

MAYOR'S RECIPE FOR GOOD TOWN

Inspirational Address by Worship at Y.M.C.A.—Citizens' Help Essential.

"The recipe for a good town" was the subject of the inspirational talk given by Mayor Turner at the first of the weekly suppers held in the Y.M.C.A. banquet hall the other evening. Mr. Turner brought along a large show card on which was neatly painted his "recipes."

The first five ingredients were "Pep," "Grit," "Push," "Snap," "Energy," and these were all necessary in the citizens of the imaginary town. The next were "Schools," "Morality" and "Churches," which brought about "Harmony" and cordiality.

The next was "Advertising" and "Persistence" and then "Public spirit" and "Co-operation."

Then the people living in the town must "talk about it" and "speak well of it," and the town must have a "healthy location."

Each citizen should "help to improve it," and "advertise in its papers," and "patronize its merchants." They must "elect good men to office," and "a good band, the best advertisement in a town," should be supported.

The players on the P.C.I. Rugby team were the guests of honor, and were congratulated for their showing by Mr. G. H. Roper. Dr. F. C. Neal spoke of the clean and sporting way in which the boys had played every game.

Robert Sturgeon, the winner of the Junior and Intermediate Tennis Championships of the city, was presented with two crests by Mr. Geo. Scott on behalf of the local Tennis Club.

NEWS OF HAVELOCK.

Successful Bazaar on Saturday—A December Wedding—Personals.

HAVELOCK, December 9. — The Ladeis' Aid of Knox church held a very successful tea and sale of Christmas gifts in the basement of the church on Saturday afternoon. There was a good attendance in spite of the disagreeable weather and the ladies realized a nice sum for their efforts. The sale of fancy goods was supervised by Miss Sanderson and Mrs. Diaper, and Mrs. Yuill had the sale of home made cooking and, and the candy stall was in charge of the Young Women's Auxiliary.

December Wedding.

A quiet wedding was solemnized on Thursday evening, the 4th inst., in St. John's Anglican church when Miss Harriet Pauline Peake, of Campbellford, was united in marriage to Mr. Eldon George Albert Pirie, of town. Rev. Mr. Stanley officiated.

Class Organized.

A meeting was held at the home of Mrs. Henderson on Wednesday evening when a class was organized, in connection with Knox church, for the study of the Old Testament.

After reviewing the first three chapters of Genesis a dainty lunch was served by the hostess and a social hour spent by all.

Attended Funeral.

Mr. and Mrs. Firman Haig and Mr. and Mrs. Wm. Page have returned from Albion, N. Y., where they attended the funeral of the late Chief of Police Andrew Vandell of that place. Mr. Vandell was born in Canada and was a brother of Mrs. Haig. The services were held on Thursday afternoon at the Baptist church. The interment took place at the Mount Albion cemetery. The Albian Lodge of Oddfellows, of which the deceased was Past Master, had charge of the burial service at the grave.

Personal Mention.

Miss Kathleen Payeau spent Saturday in Peterborough.

Mr. and Mrs. L. Denike of Norham, were the guests of Mr. and Mrs. A. C. Denike last week.

Mr. J. E. Fowler of Peterborough, was in town on Wednesday.

Miss Edith Greenley is visiting friends in Toronto.

Miss G. Brewster was in Peterborough on Saturday.

Mrs. Chas. Blake and Miss Ruby Blake, of Norwood, were the guests of Mr. and Mrs. Jos. Harrison on Wednesday.

Mrs. F. Hooper and Miss Edris Hooper spent Saturday in Peterborough.

Rev. Mr. Wesley of Norwood, was in town on Wednesday.

Miss Etta Crawford spent Wednesday in Toronto.

Mr. and Mrs. Howard Denike and son Fred, of Dartford, were the guests of Mr. and Mrs. Edward Parnell last week.

SLAIN WITH AXE

Barber and Wife Believed Victims of Insane Man.

BILLINGS, Montana, Dec. 9. — An insane or drink-crazed man is believed by police to have wielded the axe which killed Nels M. Anderson a barber, and his wife, Anna. Investigation has developed no motive

The bodies were discovered Sunday when the four children of the couple reported to the police that their parents had not come home Saturday night.

JUMPS INTO BARGE CANAL.

LOCKPORT, N.Y., Dec. 9.—Thomas De Mitre, 35, Greek, jumped through a window and dropped 100 feet into the barge canal. His body was recovered.

ALLUSIONS TO "MR. A" BY ACTORS ARE FORBIDDEN

British Lord Chamberlain Applies Ban on Comic Hits.

LONDON, Dec. 9. — (Canadian Press Cable).—It was announced here Monday that the Lord Chamberlain, who has supervision over the staging of plays and theatres, has issued a ban on any reference to "Mr. A." in theatrical productions.

This decision deals a serious blow to comedians and topical song writers, especially as the Christmas pantomime season is near. Among those who take the decision seriously it has drawn contemptuous criticism on the ground that the efforts of the India office to suppress the Indian potentates' identity having proved abortive the state department is now determined to prove itself fruitlessly interfering. They ask how can such a ban prevent obilque jests and intermissions, probably realized only by the keener section of the audience because their meaning is hidden.

PAYSHEETS WRONG

Road Foreman's Team Under Name of Another Man.

OTTAWA, Dec 9.—Evidence of wrong entry dates in paysheets of a team of horses owned by a road foreman being rented for country work and carried on the paysheets in a name other than that of the owner, together with testimony of a "loose" system of timekeeping, marked the judicial probe into Carleton County road work in Osgoode Township, before Judge Colin O'Brien at the court house Monday.

The inquiry which was asked for some time ago, by the county council, has nothing whatever to do with the municipal affairs, or road work of the township of Osgoode itself.

NEWS TRENT RIVER.

Cheese Factory Patrons Report a Successful Year —Personals.

TRENT RIVER, Dec.9. — The patrons of Trent Bridge Cheese Factory held their annual meeting Saturday and reported a very successful year. The report was as follows:—1,355,303 pounds of milk or 43,491 pounds of butter fat making 116,478 pounds of cheese which realized $19,146.36.

Average yield 11.6 pounds of milk 1 pound of cheese.

value per pound of butter fat 44.2 cents average pounds of cheese per pound of butter fat 2.6.

Average test of milk for season 3.1

The following officers were elected for the year 1925—

President and Salesman, H. B. Wood.

Secretary and Treasurer —Thos. Tyler.

Auditor—Isaac Lawson.

Board of Directors—Messrs. W. W. Redden, W. Scott; H. Wildman; Joe McNeely; A. Langford; E. McLaughlin.

Mr. Fred Scott and son proprietors of the factory with Mr. S. Green cheese maker are to be congratulated on the excellent grade of cheese manufactured for the season. Thos. Tyler, Secretary Treasurer.

Rev. Mr. Clare of Norwood, preached to a large congregation Sunday afternoon. Mr. Clare has taken charge of the services for four successive Sundays and his excellent deliveries were much appreciated. Rev. Mr. E. O. Seymour is expected to return to his usual duties Sunday December 14th. After many months of absence during the severe trial of the late Mrs. Seymour's long illness.

Miss Marion Inkster, who teaches school near Wooler spent the week end at her home.

Mrs. J. Lawson, 14th Concession is confined to bed suffering from pleurisy. Miss Rose Lawson is nurse in attendance. Her many friends wish her a speedy recovery.

Mr. Will Christie of Toronto came Sunday to their cottage for a few days.

Several pheasants have been seen in the neighborhood recently.

Mr. and Mrs. Arthur and daughter Leila of Wooler were Sunday guests with Mr. and Mrs. Will Inkster and family.

Mr. Oliver Garneau was home Saturday from the North Country, returning the following day.

EVENING GOWNS.

White fox bands some of the most lovely evening gowns and wraps. It is lovely with all white or combined with black chiffon or velvet.

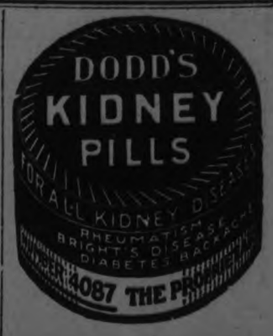

OTTAWA IS LAYING OUT WORK FOR UNEMPLOYED

Expenditure Amounting To $241,000 Will Be Started Soon.

OTTAWA, Dec. 9—Work totalling an expenditure of $241,000 to be started in the near future was promised by Mayor-elect J. P. Dalharrie to several hundred of Ottawa's unemployed men who crowded the Council Chamber in the City Hall Monday vociferously demanding work and not charity. Mayor-elect Dalharrie gave the meeting his definite promise that work on the sewers at a cost of $15,000 and the water mains at an expenditure of $26,000 would begin in a few weeks while the extensions to the Lady Grey Hospital at an outlay of $200,000 which was donated, would also begin this winter.

HER FACE WAS COVERED WITH PIMPLES
She Got Rid Of Them By Using Burdock Blood Bitters

Miss T. Hunter, R.R. No. 8, London, Ont., writes:—"I wish to recommend Burdock Blood Bitters to all women who are suffering from pimples or any facial blemishes. About two years ago I was greatly troubled with pimples and sores breaking out on my face, and could get no relief until, finally, a friend recommended me to take B.B.B. This I did, and I am now glad to say that your remedy has given me the desirable results, and I now have a nice smooth, clear skin as it eliminated all the impurities from my blood."

Get B.B.B. when you ask for it! It has been on the market for the past 46 years; put up only by The T. Milburn Co., Limited, Toronto, Ont.

RADIO FROM MID-OCEAN

Marmora Man Heard Distinctly Concert on "Leviathan."

MARMORA, December 8. — Mr. Pat Sullivan, whilst operating his radio on Saturday evening, picked up quite distinctly a concert being held on the ocean liner "Leviathan" in mid-ocean. He heard the captain of the ship refer to his nervousness in speaking for the first time for the purposes of broadcasting.

Rural Dean B. F. Byers of Stirling was a caller at the Rectory on Friday.

Mr. Colin Chisholm of Frankford, spent the week end in town.

Miss J. Smyth, Miss Wilson, Mrs. McNally and Mrs. Elliott of Deloro, spent Saturday in Peterboro.

Miss Sauve was a visitor to Peterboro on Saturday.

Miss Smyth of Deloro spent Sunday, the guest of Mrs. Clare.

Mrs. Victoria Nickle returned home on Friday after a week's absence.

Mr. John Morrison, Sr., of Rawdon, is seriously ill.

The attendance at the Methodist Sunday school reached 102 on Sunday.

Master James Marett celebrated his fourth birthday with a birthday party on Saturday afternoon.

There was a good attendance at the auction sale of household effects of Mr. George Dennis conducted by Mr. Fred Johnston on Saturday afternoon. As there was no reserve everything found a ready sale.

Mrs. Kenny of Madoc is staying at Mrs. Adam McGarvey's for a few days.

"Eczema All Over Arms Suffered for 12 Years"

Mrs. Murray Hough, Wiarton, Ont., writes:

"I had eczema for twelve years. Every once in a while it would break out and spread all over my arms. I tried all kinds of treatments to relieve it, but without success. One Spring it broke out and nothing gave me relief, even the salve I got from the doctor did no good. At last I tried Dr. Chase's Ointment and it healed the eczema in a short time. That is over a year ago, and I have had no return of the trouble."

Dr. Chase's Ointment
60 cts. a box, all dealers or Edmanson, Bates & Co., Ltd., Toronto

INFRINGED ON TRADE MARK WRIGLEY FINED $1,471,101

CHICAGO, Dec. 9.—Judge J. H. Wilkerson in federal court here yesterday ordered the William Wrigley Co., chewing gum manufacturers, to pay $1,471,101.37 to the L. P. Larson, a competitor, for infringement on Larson company patent.

The amount is supposed to represent profits the Wrigley firm made on the sale of double mint chewing gum from 1914 to 1918. The court held the name constituted an infringement on Larson's patented name of "wintermint."

A master in chancery had formerly awarded Larson $2,800,000 on his claim. Judge Wilkerson reduced this amount by charging Larson with Wrigley's advertising bill on double mint gum.

MURINE You Cannot Buy New Eyes
But you can Promote a Clear, Healthy Condition in Your Eyes Use Murine Eye Remedy "Night and Morning."
Keep your Eyes Clean, Clear and Healthy. Write for Free Eye Care Book.
Murine Eye Remedy Co., 9 East Ohio Street, Chicago

JURY TO TRY PASTOR.

MOUNT VERNON, ILLS., Dec. 9.—A jury has been selected for the trial of Lawrence M. Hight, former circuit rider pastor, and Mrs. Elsie Sweetin, who are charged with the murder of Wilford Sweetin. Nine are farmers, one a merchant, one a laborer and one a carpenter.

THREE STEAMERS AGROUND

NEWCASTLE, DEL., Dec. 9.—Thick fog today caused three unidentified steamers to go aground on Pea Patch Island in the Delaware River near here.

DAYLIGHT ROBBERY

Cashier Pressed Automatic Alarm—Thief Got Only $100.

MONTREAL, Dec. 9.— A lone bandit, in broad daylight held up the cashier of the Palace Theatre, on St. Catherine street west, Monday afternoon and escaped with $100. Prompt action by the cashier prevented the probable loss of more money when she pressed thebell for the automatic alarm for such emergencies.

38 KILLED BY TRAINS IN NOVEMBER.

OTTAWA, Dec. 8.—There were 283 accidents reported on Canadian railways during November, according to the railway commissioners. There were 38 persons killed and 292 injured.

SANDS OUT ON BAIL.

ALBION, N.Y., Dec. 8.—Lewis E. Sands, former bean king, charged with larceny following the collapse of his million dollar business, was released from [illegible] Monday. Bail of $30,000 was furnished.

Dec. Store Hours 9 a.m. to 6 p.m. Daily - Saturdays 8.30 a.m. to 9.30 p.m. ■ The CRESSMAN Company Limited ■ Shop Early Bring Your Shopping Lists to the Gift Shop, 4th Floor 13 Shopping Days To Christmas !

The Nineteenth Birthday of the Bargain Annex, Wednesday

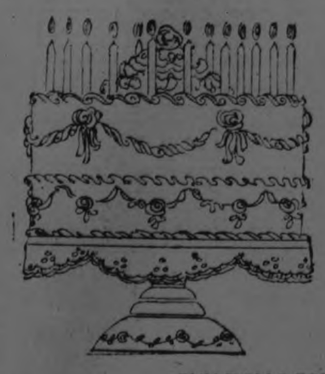

WEDNESDAY we celebrate the 988th Bargain Annex Event—a Bargain Annex Sale for every week of every month of every year for the last nineteen years, and every Sale an unqualified success. Truly a fine record, and on this 988th occasion the merchandise and prices will not only maintain, but increase the fine reputation of Peterborough's favorite Bargain Department. For months our buyers have been preparing for this birthday celebration, with the result that this great event is a manufacturer's outlet of clearaway lines of seasonable merchandise passed on to you at remarkable price offerings.

—THE CRESSMAN CO. LTD.

While on the 4th Floor Wednesday Be Sure to Visit the Gift Shop

COME AND HEAR THE MUSICAL PROGRAMME BY OUR ORCHESTRA ON WEDNESDAY AFTERFNOON

They will play on the Fourth Floor to entertain the Gift Shop and Bargain Annex customers.

BUY DOLLS FOR THE KIDDIES WEDNESDAY IN THE GIFT SHOP

REAL "MA-MA" DOLLS $1.95

Now is the time to buy the kiddies Dolls for Christmas. A genuine Ma-Ma Doll, 20 inches long and fully dressed, with unbreakable head, hands and feet. Selling one day—Wednesday.

CRESSMAN GIFT SHOP, FOURTH FLOOR

ONE CASE LOT GIRLS' AND MISSES'

FLEECE-LINED BLOOMERS 49c

MILL SECONDS

Splendid heavy quality Bloomers with snug-fit waists and knees. Colors of black, pink, navy and camel. All sizes 22 to 32 in the lot, but not in each color.

BARGAIN ANNEX FOURTH FLOOR

Brushed Wool Scarfs for the Little Tots

NINETEENTH BIRTHDAY BARGAIN ANNEX

Wednesday 19c

Be sure to see these smart little "neck throws" for children. Fit snugly around the neck and are held in place by a button and loop. Fringed ends and colors are cardinal, rose, blue, brown and navy. A serviceable gift for the little folks.

CRESSMAN'S BARGAIN ANNEX ONLY, FOURTH FLOOR

A SPECIAL BARGAIN ANNEX OFFERING OF 100% PURE

ALUMINUM WARE 98c

REGULAR VALUES RANGE FROM $1.25 TO $1.75

This is a positively one-day offer made for the Nineteenth Birthday Bargain Annex. Two hundred pieces of pure heavy quality Aluminum Ware in all the useful and practical pieces, such as 3-Piece Sauce Pan Sets, Round Roasters, Tea Pots, Percolators, Tea Kettles, Colanders, Preserving Kettles, Double Boilers, Fry Pans, Covered Sauce Pans, Kitchen Sets.

BARGAIN ANNEX ,FOURTH FLOOR

DOUBLE BED WIDTH, FULL BLEACHED

Sheeting at 39c Yard

An exceptionally low price for this good quality "Prue Brand" Double Bed Width Sheeting. Selling for one day only at this exceptional price.

No telephone orders, please.

CRESSMAN'S BARGAIN ANNEX

Be Here for Every One of The Hour Specials

The values are surprising. No telephone orders for these "Hour" Sales.

9 A.M. TO 10 A.M.

FULL COMFORTER SIZE ROLLS "KING'S PRIZE"

Cotton Batting 69c

Pure White Cotton Batting, free from imperfections and opening out into full comforter size. It is easy to make a comforter with "King's Prize" Batting. One hour only.

CRESSMAN'S BARGAIN ANNEX

9 A.M. TO 10 A.M.

Laundry Soaps

P. & G. NAPTHA, GOLD, SURPRISE, SUNLIGHT

10 Bars 50c

Here's your favorite Laundry Soaps cheaper than ever before. Large size bars for only five cents. Come the first hour on Wednesday and get your share.

Limit of 10 bars to a customer. No delivery. No 'phone orders.

CRESSMAN'S BARGAIN ANNEX

10 A.M. TO 11 A.M.

"HEATHERDOWN" JUMBO SIZE 64 x 80 INCHES

White Flannelette Blankets, $2.39 Pair

These "Jumbo" Blankets are 80 inches long—larger than the ordinary double bed size. Sale controlled solely by us for Peterborough County, and this price is for one day, celebrating the 988th Bargain Annex Anniversary.

Not more than two pairs to one buyer.

CRESSMAN'S BARGAIN ANNEX

11 A.M. TO 12 O'CLOCK NOON

Ladies' Fleece-Lined Bloomers Camel Color, Mill Seconds, 49c

Heavy quality. Cleared from the mill as substandards, but any slight imperfections there might be will not in any way impair the wearing qualities. Heavy knit ribbed, reinforced gusset. Sizes 34 to 40.

CRESSMAN'S BARGAIN ANNEX

12 O'CLOCK NOON TO 1 O'CLOCK AND AGAIN 5 P.M. TO 6 P.M.

Toilet Paper, 10 Rolls for 29c

FORTY CASES "SPECIAL"

A good quality crepe tissue in rolls that ordinarily sell at five cents each. Special for Wednesday's Birthday Bargain Annex for two separate hours, **10 rolls 29c**—the lowest price yet offered.

Twenty rolls to a customer—no more—and no deliveries or 'phone orders.

CRESSMAN'S BARGAIN ANNEX.

MILL CLEARAWAY LOT OF FOUR HUNDRED

Brushed Wool Scarfs

FOR LADIES AND GIRLS

49c Each

SEASON'S OVERMAKES AND SLIGHTLY IMPERFECTS

A big variety of colors and color combinations. Mostly all have fringed ends. Some are slightly imperfect, but many others are in no way damaged. Come in early and look them over. The value will surely surprise you.

CRESSMAN'S BARGAIN ANNEX

LADIES' SPECIAL 50c VALUE

Brushed Wool Knit Gloves, 39c Pair

NINETEENTH BIRTHDAY BARGAIN ANNEX

A just-arrived import shipment of these splendid quality Wool Knit Gloves. Made with seamless fingers and tight fitting jersey cuffs. Colors are grey, beaver, camel and brown.

CRESSMAN'S BARGAIN ANNEX

Ladies' Brushed Wool Gauntlet Gloves 59c and 74c

Two of the very best Glove values of the year. The 59c Gloves are in plain colors of grey, sand and camel, while the 74c line are contrast stripe cuffs and are in colors of coating, brown, grey and tan. Complete size selections.

CRESSMAN'S BARGAIN ANNEX

A NEW BIRTHDAY ANNEX SHIPMENT FIRST QUALITY

"Hespeler Grey" Graniteware 59c

THE LOWEST PRICE OF THE YEAR

A shipment of over five hundred pieces has arrived for this great Bargain Annex event. Every piece is guaranteed perfect and heavy quality. Your choice of Dish Pans, Round Gem Roasters, Rice Boilers, London Kettles, Water Pails, Straight Sauce Pans, Preserving Kettles, Potato Pots.

CRESSMAN'S BARGAIN ANNEX

BARGAIN ANNEX GIFT SUGGESTIONS

Children's Sleighs . . 39c to $1.19
Boys' and Girls' Books . . 9c to 49c
Two-Ounce Boxes Gift Stationery for 59c
Half-Price Sale 25c Handkerchiefs at . . . . . 2 for 25c
Men's Silk Elastic Arm Bands, 25c
Ladies' "Wolsley" All-Wool Hose, pair 69c
Ladies' Slip-On Chambray Dresses at 59c
Gift Boxes Correspondence Cards, box 29c
Special assortment Xmas Gift Cards . . . . . 3 for 13c
Boys' and Girls' Worsted Wool Stockings 49c
Penman's All-Wool Golf Hose, 49c
Children's "Teddy Bear" Blankets for 98c

Turkey Dinner

Wednesday's Celebration 50c

In the Tea Room, 3rd Floor
11.30 A.M. to 2 P.M.

SOUPS
Cream of Tomato Vegetable

COLD MEATS
Roast Pork Jellied Tongue
Ham Salmon

HOT MEAT
Roast Dressed Turkey with Gravy Cranberry Sauce

VEGETABLE
Mashed Potatoes

DESSERT
Steamed Fruit Pudding
Caramel Sauce
Vanilla Ice Cream.

Bread and Butter
Pot of Tea or Coffee

SELLING OF SHOES, SLIPPERS AND RUBBERS

IN THE ANNEX WEDNESDAY

Women's High Lace Boots $1.95

Uppers of brown and black calf. Built on Goodyear welt soles and Cuban heels. A good assortment of sizes.

Women's Juliet Slippers $1.69

Made of fine quality felt and plush trimmed. Colors are grey, blue, fawn and red. Good leather soles and heels. Sizes 3 to 8.

RUBBERS

Every Pair Guaranteed

NEW STYLE LASTS AND HEELS

Women's, 95c.

Misses' and youths', double toes, rolled edge heels; others with "Duratex" soles. Sizes 11 to 2, 89c.

Children's, as above, in sizes up to 10½, 79c.

BARGAIN ANNEX ,FOURTH FLOOR

A New Hat

TO CHEER UP YOUR WINTER WARDROBE

You will find on Wednesday in our Millinery Dept. on the Second Floor three tables laden with the season's newest creations. All the most favored shapes and colors arranged in three groups for your easy choosing and PRICED EXCEEDINGLY LOW in keeping with the Bargain Annex Birthday prices.

Be sure to see them. A new Hat will brighten up your whole winter wardrobe.

A Table at $4.95

Most charming droop shapes, in velvets, duvetynes and satins, attractively trimmed with flowers and feathers. Some few embroidered Hats will also be found on this table.

A Table at $6.95

Materials are duvetynes and velvets. Many of the shapes are of the droop variety and with rolling brims. Colors are mostly blacks, browns and sands.

A Table at $10.00

A very striking assortment of beautiful model Hats, including Panne velvets, gold and silver and flowered hats. Trimmings are of burnt goose feathers and flowers. Also a few flowered turbans are here for your approval.

CRESSMAN'S MILLINERY DEPT. SECOND FLOOR.

Feather Filled Bed Pillows 59c

COVERED WITH ART TICKING

Regulation size, feather filled and covered with real good quality art ticking. One day—Wednesday—at the lowest price of the year.

CRESSMAN'S BARGAIN ANNEX

Mahogany Serving Trays 99c

Convenient size and strongly built with wooden or brass handles, as you prefer. Buy them Wednesday for gifts—they will be highly appreciated.

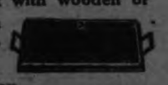

CRESSMAN'S BARGAIN ANNEX.

December Store Hours

Store opens daily .....8.30 a.m.
Closes during week .....6.00 p.m.
Closes Saturdays .....9.30 p.m.

THE J. C. TURNBULL CO. LTD.

Our great $500.00 Voting Contest is increasing in intensity. Each week brings a change in the line-up of the various contestants. The leaders are close together. Everybody pull for their favorite organization.

Buy Your Gift Merchandise Here on Wednesday and Save Money

SEVERAL LINES OF MERCHANDISE THAT ARE SUITABLE FOR GIFTS HAVE BEEN SELECTED THROUGHOUT THE STORE AND MARKED AT SPECIAL PRICES FOR WEDNESDAY SHOPPERS. IN MANY CASES THE QUANTITIES ARE LIMITED, AND THEY ARE VALUES THAT ARE NOT LIKELY TO BE REPEATED. LOOK OVER THIS PARTIAL LIST. BE ON HAND EARLY FOR FIRST CHOICE.

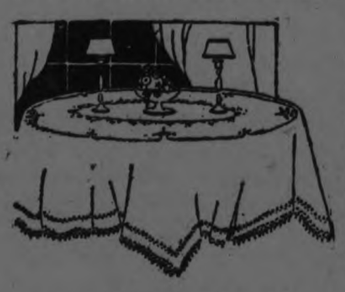

A Sale of Cluny Linens

The many people who took advantage of our Sale of Cluny Linens last year will welcome this announcement. All new stock and latest of patterns. Pure Linen Centres of fine and even weave with real Cluny or Venise lace edge, Round Doylies and Centres, Oval Pieces, Runners, Squares and Table Cloths selling at 25 per cent. below regular values.

Linen Table Cloths

Pure Linen Table Cloths from Ireland, bleached a snow white, small rose design, in size 72 x 72. Would make a practical gift that will carry a lasting remembrance. They are underpriced, thus affording a splendid opportunity to Wednesday shoppers. Just a limited quantity to sell at **$3.98**

A 4-Lb. Box of Candies, Regular $2.00, for $1.50

A 4-lb. box of high-grade assorted confectionery, eight kinds, including four chocolate numbers. Purest of ingredients. Every piece a delight and most delectable to the taste. A special assortment for Christmas. Regular $2.00 value. Wednesday, box, **$1.50**

MEN'S SHIRTS

A leader from our Men's Section. Men's Shirts of high quality materials that will wear well. Attractive stripes in desirable colors that are fast to washing. Cut full and roomy, best of workmanship and finish and true to sizes. Shirts that sell in the regular way at $2.25. Wednesday the price is .....

$1.79, 2 for $3.50

Boxed Handkerchiefs

Buy boxed Handkerchiefs Wednesday. New stock cleared from a jobbing house at a liberal discount. The advantage is passed on to you. Come early for first choice, as quantities are limited.

Swiss Lawn Hand-Embroidered Handkerchiefs

Swiss Lawn Hand-Embroidered Handkerchiefs in various colors. Put up individually in artistic gift box. Each..... **25c**

Swiss Lawn Handkerchiefs

Swiss Lawn Handkerchiefs, white with colored hand-embroidered corners, narrow hemstitched hem. 2 in box, very neatly arranged. Per box..... **49c**

Embroidered Handkerchiefs

Fine Embroidered Handkerchiefs neatly arranged three in a box. Colored with hand-embroidered corner. Box..... **75c**

Swiss Embroidered Handkerchiefs

Swiss Embroidered Handkerchiefs of superior quality in very dainty designs. Put up individually in neat gift box. Regular 50c value, at..... 3 for **$1.00**

Handkerchief Roses

Something different! A Colored Silk Crepe de Chine Handkerchief deftly folded and arranged on stem with green leaves, giving the appearance of a rose. A novelty that will appeal. Each..... **75c**

Linen Embroidered Handkerchiefs

Two Fancy Linen Handkerchiefs, neatly embroidered, encased in glassine and arranged in gift box. New and very attractive. Box..... **75c**

Umbrellas at Low Prices

Stubby Umbrellas with shower-proof top, ten-rib steel frame, bakelite tips, wood handle and carrying strap. Wednesday's price is a low one, each..... **$2.98**

A Sale of Handbags

Real Leather Hand Bags in pouch, swagger and envelope style. Attractively lined with durable material. Roomy inside and fitted with vanity mirror and change purse. Values up to $3.00, for.... **$1.79**

Dresser Scarfs

Lace trimmed Dresser Scarfs made of white longcloth with lace edge. Size 19 x 36. Exceptional value at..... **35c**

Card Tables

Collapsible Card Tables, mahogany finish, green felt top, sturdily built frame, regulation size. Wednesday special..... **$4.50**

Cushions

Chintz and Cretonne Covered Cushions with plain satin top, oval or round shape, Kapok filled. Splendid value at..... **$1.98**

Black Satin Duchesse

A dress length of Black Duchesse Satin would be an ideal gift for mother. We feature a special Swiss number that will give every satisfaction. Rich satin finish, will not cut or slip in wearing and every thread pure silk. Excellent shade of black. 35 inches in width. Special Sale price, yard..... **$1.98**

Chappie Coats for Small Girls

Brush Wool Chappie Coats for the wee tots. Just like the grown-ups'. Have turned-down polo collar, three-button trim and come in blue with sand, sand with brown and rose with grey. Sizes 4 and 6 years. Each. **$3.50**

Exceptional Value in Bead Necklaces

Cube Cut Crystal Bead Necklaces, 40-inch string, each bead being knotted separately. Choice of ruby, amber, turquoise, white or jet. All individually boxed. Make desirable gifts. Exceptional value at..... **$1.25**

ALL THIS WEEK

Three very useful kitchen utensils made from "Wear-Ever" Aluminum at substantially reduced prices, which are good for this week only. The coupon below must accompany each purchase. Note the savings effected on the peer of all aluminum wear—"Wear-Ever."

Straight Side Sauce Pan

A very handy utensil can be put to many uses. 3-quart size (wine measure). Complete with cover. Regular $1.40. With coupon..... **98c**

Double Boiler

"Wear-Ever" Double Boilers last a lifetime. They make an ideal gift. 2-quart size (wine measure). Regular price is $2.75. With coupon..... **$1.98**

Double-Lipped Sauce Pan

A very low price for such high quality ware that maintain the "Wear-Ever" standard. 1-quart size (wine measure). Regular price, 90c. This week, with coupon, **59c**

In order that the factory may have an accurate record of the number of these "WEAR-EVER" utensils sold at the special prices, we ask you to return this coupon when purchasing, with your name and address plainly written thereon.

Name .....
Address .....
City..... Date.....
THE J. C. TURNBULL CO., LTD.

From the Oriental Bazaar

Book Ends

An incomparable assortment of Book Ends direct from the Orient. A lasting gift that will always be admired. Specially priced at ..... **$5.00 and $5.50**

98c Table of Cut Glass

Many attractive and useful gifts in Cut Glass, such as Handled Nappies, 12-inch Vases, Footed Bon-Bon Dishes, Boat Shape Candy Dishes, Flower Baskets, Spoon Trays, Creams and Sugars. All grouped together to sell at the special price of, each..... **98c**

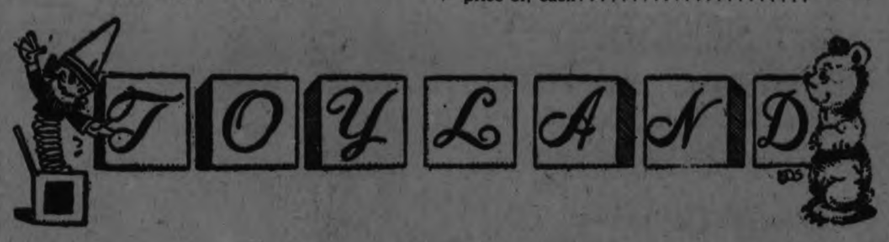

A Doll Special

Blue-eyed beauties, 24 inches long. Would bring delight to any girl. Have dark brown curly hair, long eyelashes, will go to sleep, head, arms and legs are all jointed and have white shoes and socks. Can be placed in any number of positions. Remarkable value at..... **$1.69**

Shoo-Fly Rockers

Wooden twin horses with seat between. White enamel, with black stencil outline. Ideal for the wee tots..... **$1.98**

Books at 25c

Stories of absorbing interest for boys or girls. Strongly bound, linene backs, good quality paper. Wonderful value at..... **25c**

Wooden Teeters

All-Wood Teeters, strongly made, about 10 feet long, secure centre base. Absolutely safe. Six only to sell at present wholesale cost. Regular $8.00 value, for..... **$5.95**

TO GIVE ADDRESS LOCAL ENGINEERS

Interesting Speaker at Thursday Night's Meeting in Chamber of Commerce.

The Peterboro Branch of the Engineering Institute of Canada will hold their next regular meeting in the Chamber of Commerce, Thursday, Dec. 11th, at 8.15 p.m. The branch have been fortunate in securing a speaker, Mr. J. D. Craig, B.A., B.Sc., M.E.I.C., of the Department of Interior, Ottawa.

Mr. Craig is engineer of the International Boundary Commission, and was officer in charge of the Arctic Expeditions of 1922 and 1923, organized by the Department of the Interior through its North - West Territories and Yukon Branch.

Mr. Craig has consented to give an address on the "Experiences of the Government Engineers' Arctic Trips" and this address will be illustrated with six reels of films taken by Mr. Geo. H. Valiquette, the Government cinematographer.

These expeditions were made in the famous old steamer "Arctic," which was taken over by the Canadian Government in 1922 and was refitted and stored under the supervision of her commander, Captain J. E. Bernier, who has many northern trips to his credit in the "Arctic."

The 1922 expedition went as far north as 76 deg.10 min. to Craig Harbor, on Ellismere Island, where posts were established, while in 1923 the expedition reached a point 78 deg. 47 min. north and covered 7,250 miles during its three months' absence. An interesting feature of the 1923 expedition was the trial of three Eskimos before Mr. L. A. Rivet, K.C., of Montreal. The jury for this trial were chosen from the officers and crew of the "Arctic."

The executive of the local branch are congratulating themselves on their good fortune in securing Mr. Craig for this meeting, and feel sure that his address will be most popular and of great interest, not only to engineers, but to the general public. They therefore wish to take this opportunity to extend to anyone who may be interested a cordial invitation to attend this meeting.

BRAZIL TO GET JAPANESE.

TOKIO, Dec. 9.— A Japanese emigration association, operating in Brazil, has purchased a tract of about 30,000 acres in Sao Paulo state on which it plans to establish a village of Japanese emigrants, according to a cablegram received here from the company's agent in Brazil. The company will assist emigrants to go to Brazil.

C.P.R. CERTIFICATES.

$30,000,000 of 4 1-2 Per Cent Note Go to Strong Financial Group.

TORONTO, Dec. 9. —(Canadian Press). —Announcement regarding the new issue of the Canadian Pacific Railway which has been expected for some weeks was made yesterday. According to an official statement the company has sold $30,000,000 of 4 1-2 per cent note certificates served by defferred payments on lands to strong Canadian financial group, and that issue will be offered to Public.

C. P. R. DIRECTORS MET.

W. N. Tilley, K.C., to Fill Vacancy Left By Sir Edmund Osler.

MONTREAL, Dec. 9.—(Canadian Press).—At a meeting of the directors of the Canadian Pacific Railway Company yesterday, W. N. Tilley, K.C., of Toronto, was appointed a member of the Executive Committee on the Board to fill the vacancy created by the death of Sir Edmund Osler.

SHOULD TALK FRENCH.

Knowledge of Language in Canada Should Be One of Qualifications.

OTTAWA, Dec. 9. — (Canadian Press). — Parliament will be asked again next session to recognize the principle that the knowledge of the French language should be one of qualifications of a civil servant in Canada. P. A. Seguin, M.P., has given notice of the resolution.

SMITHERS ESTATE £40,000.

LONDON, Dec. 9.— (Canadian Press).—The estate of the late Sir Alfred Waldron Smithers, who was chairman of the Grand Trunk Railway, now merged in the Canadian National Railways, and who died August 22 last, has been probated at £40,000.

THE THIEF OF BAGDAD

BY ACHMED ABDULLAH

(Continued from Yesterday.)

"Tell Zobeid to prepare for the wedding. Let it be a wedding after the Mongol manner. Bestow on every one of my soldiers a horse, a slave, and three gold pieces. Bestow on every one of my war captains nine times nine white stallions, nine times nine precious pearls, nine times nine crimson robes of honor, nine times nine pieces of gold, nine times nine rolls of silk, and nine times nine female slaves. Have all the astrologers, sorcerers, soothsayers, and witch-doctors fed at my expense. Let there be a tinkling of bells and burning of incense and chanting of songs throughout Bagdad. See that all the Moslem priests be crucified at the altars of their impotent Allah. Have all the Christian and Jewish merchants' teeth pulled, one by one, so that their cries may make sweet music. Give to the Princess Zobeid as my wedding present the Kingdom of Tartary, the Chieftainship of Outer Mongolia, the Viceroyalty of Manchuria, the Island of Wak, and the revenues from nineteen thousand villages and cities in Russia and Siberia. Tell her that I shall confer upon her the charming and elegant title of the Model of Ten Thousand Female Generations to Come!"

"Listen is obey, O Great Dragon!" murmured Wong K'ai and withdrew, while the Prince of the Mongols walked over to the window and opened it.

He looked out.

Gradually the loom of the night lifted; the fires set here and there by the looting Mongol warriors had died out; and the smoke veil which had covered the town twisted up in baroque spirals and tore into gauze-like arabesques.

He gave a sensuous, throaty exclamation of triumph.

For dou there at his feet Bagdad became more and more distinct every minute. There stretched hundreds of flat, dazzling white roof-tops, richly adorned towers, fairy-like turrets, and bell-shaped Arab domes. Under the rays of the young sun the sloping roof of a mosque in the middle of the city burned like the plumage of a gigantic peacock with every mysterious blend of blue and green and purple and heliotrope. The whole was buried in flaunting gardens gay with many-colored trees and shrubs and bushes, with crotons and mangoes, with roses and mellingtonias, with poinsettias and begonia creepers.

Bagdad! Bagdad was his! His the dominion over Araby and—soon, soon—over all Islam! His the subjection of these stiff-necked Arabs, these stiff-necked Semites! His the worship of their grief-stricken sobbing and wailing that beat up from city and palace in immense tone waves. . . .

Yet in the palace there was one that night who neither wailed nor sobbed nor complained. It was Zobeid, although there were Mongol warriors in her very bedroom, watching her for fear that she might commit suicide.

But there was no such thought in her brain. Huddled close against Zemzem, she whispered to her the reason for her serene fortitude of soul.

"Ahmed is coming!" she said. "Aye! He is coming! I saw it in the magic crystal!"

"But he is alone, Heaven-Born! What can one man do against the Mongol horde?"

"Have you ever been in love, Zemzem?" smiled Zobeid.

"Oh, yes. Three or four times."

"I do not believe you."

"Why not, Heaven-Born?"

"Because, if you had really been in love, you would know that the loved one can do anything—anything and everything. Good-night, Zemzem!"

And she slept quietly, fearlessly with neither dream nor nightmare, while down the road from Terek el-Bey, the Thief of Bagdad spurred his great black stallion through the night, through the green and yellow of young morning, at last arriving at Bagdad and demanding entrance with a loud voice.

A yellow-skinned, flat-nosed, iron-capped warrior appeared on the wall and looked down.

"Go away!" he said in his loutish Mongol speech. "The gates of Bagdad are closed until after the wedding."

"Whose wedding?"

"The wedding of Cham Sheng, the Great Dragon, and Zobeid, daughter of the Caliph."

The man withdrew; returned as Ahmed leaned from his horse, rattling at the gate, beating against it with the hilt of his sword, shouting nosily and insolently:

"Let me in, let me in, dog-snouted Mongol pig! Hey, there, let me in, O most unbeautiful yellow pimple, bereft of all the virtues!"

The other raised his battle-axe threateningly.

"I gave you fair words," he said. "Now I give you fair warning. If you do not go away, immediately, quietly, like a decent lad, by the tribal gods of my clan, I shall . . ."

"Pah!" sneered Ahmed. "Powerless gods—the gods of your clan! Swinish gods for a swinish race! Pot-bellied, yellow-skinned, slit-eyed, ridiculous, indecent Mongol gods! Wait! Hold your hand a second"—as the battle-axe was about to come down whistling through the air—"and I will show you what mine own God can do! Allah, the One, the All-Powerful! Look, Mongol pig! Behold the blessed miracle!"

And, the thought popping into his brain, his fingers obeying the thought, he dipped them deeply into the magic silver box that was filled to the brim with the tiny seeds—the wishing seeds—the seeds from the Tree of Righteous but Unfulfilled Desires.

He sprinkled the seeds thickly on the ground

He spoke hurriedly, fervently:

"O Allah! I want soldiers! Mounted, armed soldiers! Brave Moslem soldiers! Fearless soldiers, Arabs and Turks and Moors and Egyptians—soldiers from all the lands of Islam—to protect Bagdad from Mongol desecration—to save the ancient city—to save Zobeid! Soldiers I want—numerous as the waves of the sea, the sand grains of the desert!"

And suddenly the Mongol captain's sneer changed into a stare of incredulity, a grimace of surprise, fear, horror, as, springing from the ground like great flowers, there rose an immense army of mounted Moslem fighting-men, men of a dozen races, brandishing their weapons.

(To Be Continued.)

RECITAL IN ST. PAUL'S CHURCH

(By Jeannette.)

The vocal recital given in St. Paul's Presbyterian church last evening by Albert E. Greenlaw, basso-chantante, of Detroit, assisted by Miss Agnes Logan and Miss Edwina Palmer, was an interesting exposition of the art of this colored singer who is a popular favorite in Peterborough. The recital was brief, ending at half past nine o'clock, and was attended by nearly three hundred people. Held under the auspices of the Young Men's Christian Association, the proceeds will be devoted to the religious work of this organization. Mr. H. R. H. Kenner introduced the visiting singer of the evening.

Mr. Greenlaw has a splendid, full, rotund voice, rich in tone and of deep bass timbre. He sings with expression and enthusiasm, doing his best work possibly in the negro melodies and the negro spirituals that form a portion of his programme.

He sang very beautifully a number of selections that were simple yet effective. A trio of spirituals, those odd characteristic melodies that the negro slaves in the cotton field sang as they worked, the vocal expression of the plaintive woe of a captive race, with their deep religious sentiment and recurrent refrain, were heartily applauded. They included "Nobody Knows the Trouble I See," "The Gospel Train," and "Couldn't Hear Nobody Pray."

A rendition of portions of "Old Black Joe" and "My Old Kentucky Home" was splendidly given, and "One Fleeting Hour," with violin obligato by Miss Palmer, was a lovely, appealing number. Mr. Greenlaw also sang the favorite "Bandolero," its declamatory passages and rich music eminently suited to his powerful voice; a couple of little love songs, "June Will Bring the Roses," and "Stars May Forget to Shine Out," also a tender, minor-toned lullaby, "Sleep, Little Baby of Mine." Mr. M. B. Chenhall played Mr. Greenlaw's accompaniments with masterly proficiency.

Renewed applause was also given to the fine instrumental music played by Miss Agnes Logan and Miss Edwina Palmer. Both played extremely well, as usual, several selections that harmonized with the simple nature of the vocal music.

Miss Palmer's contributions included a Slavonic dance, by Kreisler; Massenet's sweet, symphonic "Meditation," from "Thais," and Schubert's dainty ballet music from the opera "Rosamunde." Miss Palmer's music was beautifully rounded out by the sympathetic accompaniments on the piano by Miss Logan.

Pianoforte solo numbers by Miss Logan were a lovely rendition of "A Fairy Tale," by Medtner; and "Iriana," by Aldeniz, a thing of unexpected rhythm and delicate little roulades of clear, translucent sound, descriptive of a street scene in a Spanish village.

130 Bishops At a Big N. O. P. E. C. Meeting

NEW ORLEANS, Dec. 9.—(United Press).—New Orleans is to be the scene of one of the most notable gatherings of churchmen in the fall of 1925 that ever assembled in the south—perhaps in the nation, if plans being worked out by the Protestant Episcopal Church of America go through.

The meeting will be the annual convention of that religious body and it will attract bishops, rectors and other prominent church workers from all parts of the United States, Canada, tropical America, as well as from England and other parts of the world, according to Charles W. Tompkins and William Hoster of New York, assistant treasurer and director of publicity respectively for the National Committee of the Protestant Episcopal Church. They came here recently to make preliminary arrangements for the gathering. The convention of the Women's Auxiliary of the Episcopal Church will be held at the same time. Both meetings will be held in the local Athenaeum and the Shrine Temple, where plenty of room is available.

Fully five thousand churchmen are expected to be attracted to the Crescent City for the convention, including 130 bishops and more than three hundred rectors.

GEORGE PETERS' 92ND BIRTHDAY

Was One of the Early School Teachers of the City and District.

On Friday last, December 5th, Mr. George Peters, of 450 Rogers street, celebrated his 92nd birthday. One of the oldest residents of the city, Mr. Peters is one of the most modest. A man who all his life has been interested in books and reading and education, he was the mentor of many of the residents of the district in his younger years, when he taught school at Cavan, Orono and Smith, and he will be remembered also by many citizens as the kindly guardian for a quarter of a century of the old Mechanics' Institute, the library that supplied the city with reading matter before the present Carnegie-endowed institution came into being.

Mr. Peters retired from active life some years ago. He is still an inveterate reader, although a large reading glass is necessary to supplement the failing sight of the mild blue eyes. A small man, with white beard and pink cheeks, Mr. Peters has the humorous, kindly outlook of one whose life has been passed in quiet ways and peaceful pursuits. Until recently his chief indoor amusements were studies of Euclid and algebra, with the garden occupying his attention in the summer time.

Mr. Peters was born in the West Indies, on the Island of Barbadoes, on December 5th, 1832, of Scotch parentage. His father was a British soldier, attached to the 93rd Highland Regiment, stationed in the West Indies. When Mr. Peters was three and one-half years old, his parents went to England. They came to Canada in 1838, just about the time of the Mackenzie Rebellion, making the voyage on the British man-o'-war Inconstant. The soldiers, who wore kilts, were obliged to discard them in the cold Canadain winters. As a little boy, Mr. Peters can remember his father speaking of the rebels strung up to their death on the streets of Kingston.

He went to Normal school in Toronto, where he can remember first having smelt coal-oil, in the year 1859, when the evil-smelling, unfined oil of those days illuminated the hall for a dance that wound up the Normal school year. Regulations were very strict in those days. Scholars of opposite sex were not alowed to use the same rooming-houses and they were forbidden to walk or talk with each other on the streets or in the class-rooms, so that the annual dance was quite an event.

And Mr. Peters remembers, too, the first telegraph installed, in St. Catharines, about 1847, when the citizens used to watch the wires in the expectation of seeing the messages fly along their exterior.

In 1862, Mr. and Mrs. Peters were married in Bowmanville. Mrs. Peters is eighty-seven years old, but is a hale and hearty old lady.

During his school-teaching years, Mr. Peters had charges at Kirby, in Clark Township, near Newcastle; at St. Mary's, at Fairmount, in this district, where he went in 1867, and spent three years; then in Orono, in Cavan, where he spent five years teaching school, and in Smith township. Pupils of Mr. Peters are scattered over the United States and Canada. Some of those still living in Peterboro include George E. Elliott, J. J. McBain, Ed. M. Elliott, J. F. Thornton and J. E. A. Fitzgerald. He was probably the first Normal school teacher in charge of rural schools in this district.

Those were the days when compulsory attendance was not in vogue, as now, and when pupils paid a charge of a York shilling a month for their tuition.

Two weeks in August were the annual holidays of the teachers, and it was not until Mr. Peters had been teaching for some time that Saturday holidays came into vogue.

He was one of the first masters to introduce physiological maps into his class room, and some of the trustees considered them too immodest for public presentation.

Mr. Peters rode on the first train carrying passengers from Toronto to Brampton. Invited to go by the engineer, of whose identity little memory remains save that of his cognomen of "Windy Bill," Mr. Peters proudly relates that he went as a "dead-head," and travelled on the engine. "It was like travelling on a boat, the grades were so bad." He remembers also the first boats running across from Toronto to Niagara, the "Chief Justice Robinson," and "William the Fourth." And he can recall the days when wood formed the only fuel, and the streets of "Muddy York," particularly Yonge street, were crammed with wood wagons at all times. At the railway stations, thousands of cords of wood were piled in readiness for transportation needs.

Those were the days, too, when the Canadian Parliament met in Toronto, when Sir John A. MacDonald and D'Arcy McGee were the orators of the House, and when William Lyon Mackenzie was paid scant attention to. Postage rates at that time were high. A letter to the United States cost ten cents, the charge being paid by the receiver of the missive, but the transmitter paid the twenty-five cent charge on mail to the Old Country.

Always an inveterate reader, and especially well-read in English literature and the classics, Mr. Peters has his favorite book in "Pickwick Papers." He remembers the times when reading matter was scare, when magazines were few and far between, and then Lever and Lover, and Bulwer Lytton and Dickens were the popular writers of the day.

For forty-five years, twenty-five of which were spent as librarian in the former Mechanics' Institute, where the readers, as compared with the thousands who patronize the present Public Library, rarely reached beyond the four hundred mark, Mr. Peters has resided in the city of Peterboro. He has seen it through the eyes of a student, a gardener and a book-lover, grow and change. He has seen four generations come and go. His two children, Miss Annie E. Peters, and Walter Peters, of The Examiner staff, both live in the city, the former at home. In the evening of life, with his great grandchildren springing up to follow in his footsteps, with far more years of life than the Psalmist's three score and ten to his credit, he is growing old gracefully and peacefully, an example to the hurried generations of modern times.

Mr. Peters' two children are also interested in educational work. Miss Annie Peters was for thirty years a teacher in the Central school here, and Mr. Walter Peters is the well-known "W.P." of The Examiner staff.

SIR GEORGE E. FOSTER,
Canadian Senator, who was to-day received by the King of England.

PROFESSOR'S DEATH LOSS TO M'MASTER

Dr. Joseph L. Gilmour Had Filled Many Important Posts.

BORN IN PETERBORO.

TORONTO, Dec. 9.—In the sudden death on Monday morning of Prof. Joseph L. Gilmour, McMaster University has lost one of the best beloved and most esteemed members of the Faculty. A sense of depression and gloom is very noticeable throughout the institution. Prof. Gilmour occupied the chair of Homiletics and Pastoral Theology. In addition to his work with the theological students, he lectured on the Bible to the students in arts, so that he was well known to all the members of the student body.

Born In Peterborough.

The late professor was born in Peterborough and obtained his early education in that city. He graduated in arts at the University of Toronto, taking the degree of B.A. in 1895, and later his M.A. and in 1889 he graduated in theology at McMaster University, obtaining the degrees B.Th. and B.D. He pursued advanced study in Edinburgh and Oxford, and also in Germany, studying at Marburg and Berlin. Dr. Gilmour held successful pastorates in Orangeville, Brockville, Hamilton and Montreal, being called from the last of these pastorates to the Faculty of McMaster University in 1907. In 1908 he was given the honorary degree of D.D. by McMaster, and in 1915 Knox College conferred upon him the same degree.

Served as War Chaplain.

During the war Prof. Gilmour acted as Chaplain for four years, serving in Canada and in England. While in England he was one of those instrumental in organizing the work of the Khaki University. He was President of the Upper Canada Bible Society from 1921 to 1924.

Mrs. Gilmour is a sister of J. H. Burnham, M.P., of Peterborough. There is a family of two sons and two daughters, three of whom have completed their university courses at McMaster. Rev. George P. Gilmour is pastor of Olivet Baptist Church, Montreal, nowd on leave of absence studying at Oxford, England; Miss Helen is attending the Ontario College of Education, and Miss Emo is in hospital training. The younger son, Burnham, is attending the University Schools.

The funeral service will be held in Castle Memorial Hall, McMaster University, at 8 o'clock this (Tuesday) evening. The body will remain in the university for the night under a student guard of honor, and will be taken to Peterborough for interment.

Gilmour street, Peterborough, was named after the Gilmour family.

The funeral will be held Wednesday on the arrival of the noon C.P.R. train. Interment in Little Lake cemetery.

WOLVES BETTER SCATTER.

140 Men From Soo and Bar River Set Out For Hunt This Morning.

SAULT STE. MARIE, Dec. 9—(Canadian Press).—Forty men in nine automobiles set out at seven o'clock this morning for Bar River, where they were to be joined by about 100 more from that neighborhood in the first hunt staged by the Algoma Wolf Hunt Club.

PLAID CHIFFON.

Frocks of plaid chiffon or crepe are frequently made on the bias so that they appear to be printed in diamond shapes.

COUNTY COURT OPENED TO-DAY

Seven Civil Cases on the List —Address to the Grand Jury.

The December Sessions of the County Court opened at the Court House at ten minutes past one o'clock today, His Honor Judge Huycke presiding. The consideration of seven civil cases made up one of the biggest dockets that has faced the General Sessions of the Peace for some time.

Sergeant of Police A. G. Thomas, in dignified black robes, acted as Court Crier. Members of the Bar present included G. W. Gordon, K.C., F.D. Kerr, K.C., Wilfrid Huycke, R. R. Hall, K.C., A. B. Cunningham, K.C. of Kingston, and V. J. McElderry.

The Grand Jury was duly empanelled as follows:

V. Boorman, Geo. E. Baptie, Jno. Chase, Allan Caldwell, Howard T. Fallis, Alex Gibson, Geo. Hall, Hartnett, Thos. H. Graham, H. Reid, E. J. H. Vanstone, Jas. H. Wallace, W. R. Morris(foreman).

His Honour, in his address to the Grand Jury, commented on their good looks, which he considered would no doubt be duplicated by their intelligence. He also referred feelingly to the long and faithful service of the late Court Crier Walter Wood, and to the interest taken in all Court matters by that official. "He was a kind-hearted, true-hearted gentleman, susceptible to all the emotions of human nature, and I speak for all the members of the Bar as well as for myself when I regret and deeply deplore his passing."

His Honour mentioned the eight occupants of the jail at present, five for minor offenses and three on remand. Although there are no prisoners awaiting trial, recommendation was made of consideration of two cases which would be presented to them. He also asked them to enquire as to the vagrancy charge laid against one old man of seventy-one years now in the jail.

Reminder was made of the Grand Jury's duty as being not to try the prisoners, but simply to decide whether the evidence presented justified the holding of a trial.

The charge in both instances referred to which would be presented for the decision of the Grand Jury was subornation of perjury, and His Honour explained the circumstances which led up to the laying of both charges ,also the legal meaning of a charge of perjury or false evidence and of subornation of perjury, the latter being influence brought to bear on a witness to cause him or her to perjure himself or herself.

It was the duty of the Grand Jury to decide whether these charges were worthy of trial, the subordination of perjury charge being represented as a very serious offence against the law, or whether they were simply trumped up charges.

He referred to the inspection of public institutions, which was one of their duties, and to the two objects to be considered, firstly, the safety and comfort of the inmates, and, secondly, the economy used in their upkeeping, as being a consideration of the taxpayers.

Two applicants for naturalization presented themselves to the court: Antonio Fabiano and Carmen Carravaggi, both householders, and both married, the former a resident of the district for the past forty years, the latter for about nineteen years.

Mr. F. D. Kerr testified for the latter, and the Chief of Police, on being called, said he had never had occasion to arrest either, and knew nothing to their detriment.

Both, however, were in the dark as to a knowledge of British institutions, which His Honor regarded as an essential.

Fabiano can not read or write and Carravaggi possesses these advantages to a slight extent only.

His Honour took their requests under advisement.

G. N. Gordon announced that the jury case, involving Clarence Bacon and Walter T. Belleghem, in a claim for damages arising out of an automobile collision, with Peck, Kerr and McElderry for the plaintiff and Gordon and O'Brien for the defendant, had been settled.

The non-jury cases of Edmund Wand vs. James Bogue and of Nicholas Renzetti vs. Jno T. O'Connell were laid over for decision by Judge Ward, of Cobourg, as to his final action in both.

The petit jury was composed as follows: Chas. Wiggins, C. W. Garbutt, Douro; T. J. Gordon, Wm. J. Breckenridge, Asphodel; Wm. Hickson, Ennismore; Arthur A. Simmons, Chas. Harding, Jacob H. Payne, Lakefield; Wm. J. Sanderson, Asphodel; Albert Jones, Robt. Hamilton, Dummer, and Bert Trotter.

In the case of Grant Riley Hart and Ross Hart, of Belmont Township, respectively, being a claim for $500 damages arising out of alleged unlawful seizure, W. F. Huycke appeared for the plaintiff and Gordon and O'Brien for the defendant. The men in the case are distantly related.

The plaintiff, Grant Riley Hart, was the first witness called by W. F. Huycke. He testified that, on an absence at Cobourg, his stock and implements on his farm in Belmont Township had been seized by Ross Hart, the information to this effect coming to him in a letter from his wife. He also cited in his claim a certain stove and scales, both having been loaned to the defendant by him last winter.,

W. F. Huycke brought in the item of the loss of milk and butter to the plaintiff's family by reason of the seizure of the cattle, a point to which objection was raised by Mr. Gordon as being too remote from the argument. Objection disregarded by the court.

On cross-examination by G. N. Gordon, acting for the defendant, the witness admitted that a five-year-old heifer, sold during one summer by his wife, on his authority, brought $27, and that he couldn't say whether all the animals on his farm were of equal value or not. Queried as to whether he intended to sell his goods and chattels before removing to Cobourg to reside, he answered that it was his own business, "Your business is to answer my questions," returned Mr. Gordon.

Exhibit One was a note given by the plaintiff to Ross Hart, introduced by Mr. Gordon, which was dated January 12th, 1924, for $60, for two cows bought from Ross Hart for $30 each. "So these two cows which you bought in January for $30 each, grew in value until now they are valued at $75 each," said Mr. Gordon.

The note was never paid, the plaintiff stating that his cattle had gone on seizure towards its payment. The plaintiff also admitted accounts for groceries and insurance owing to Ross Hart of about $100.

A wagon was inserted into the argument, the witness having paid $74 for it eight years ago, and Mr. Gordon claiming that it was now worth $10.

"Yes, I know some claim that," replied the witness, "and maybe you would like to buy it for that amount yourself, so that you could drive down town in it and get twice that for it."

Mrs. Isabel Hart, wife of the plaintiff, was then called. She related the events of September 8th, when, in her husband's absence, the seizure of goods was made.

TO CLEAN BOOKS.

Leather book bindings can be cleaned and freshened by the application of equal parts of milk and white of egg beaten together. Rub on with a piece of soft flannel and polish with an old silk handkerchief.

SOME STYLES AS SEEN ON FIFTH AVENUE, NEW YORK

By HEDDA HOYT.

NEW YORK, N. Y., Dec. 9.—(United Press).—As has been said before, summer is the season for the poor girl and winter the season for the rich girl. But this year one must alter that statement, for there seems to be no poor girls.

If you don't believe this—hunt for a girl with a simple little blue serge suit. You can't find her. She's wearing a smart cloth coat trimmed with fur this season and she looks like a million dollars.

Thanks to the furriers, we have furs and furs. Some of them cat furs and some of them sables, but they all look about alike when dyed and used in trimming smart winter models. Millinery has stabilized itself until all smart cloche shapes look alike. Some of them cost $2 and some of them cost $50 but when worn properly they all give the same effect.

Just now we see dozens of long fur coats, as the weather is demanding them. The short fur jacquettes which were worn up until a week or so ago are fast disappearing and in their place are either cloth coats trimmed in fur or entire coats of fur.

There are many coats of leopard since this seems to be one of the most popular furs of the year. Any of them are collared with red fox. They are usually straight-lined affairs and cut rather short as to hemline.

Also one sees much color, such as red cloth coats trimmed about border, collar and cuffs with dark fur, like seal, skunk or fox. Green is likewise a popular shade this year. And certain shades of henna are good.

Among the fur coats worn by the younger set are those of natural muskrats. These are popular with the college girl, who wears sensible tan shoes and light tan hosiery and a small felt hat of dark shade.

The black and white effects which have been so popular are not as noticeable as they have been. Black enlivened with red is newer, the red being introduced as lining, or piping, etc., on the coat or suit.

Artificial flowers play no small part this season. Every one is wearing a little bouquet on the fur coat collar. Little red berries, red carnations and orchids are the favorite flowers.

Plaids are conspicuous on the Avenue. Handbags, shoes, kerchiefs, hats, gloves and costumes all use plaid trimmings. Seldom, however, does one see an entire costume of plain, since plaid is used as a trim primarily.

Velvet Frocks.

Velvet is a popular fabric this season. There are simple frocks using this material as well as elaborately beaded ones. Some of the prettiest evening frocks are straight-lined, beltless affairs of pastel velvet without any trimming other than a band of self-colored ostrich or marabou about the hem. Orchid velvet makes a lovely evening gown and such shades as amber, turquoise, coral and nile green are equally beautiful.

These frocks are so simple as to line that they can easily be made at home, if one wishes to make them. They are invariably sleeveless, round as to neckline and straight-lined from top to bottom. No finishing other than the bias design is required at the neckline or about the armpits. It is the material and the correct following of the figure which marks them as chic.

Circular Godets.

Since so many frocks are using the circular godets to give the popular full hemline, it is well to add a word about godets. First, they must be placed at the front or sides of the skirt and never in the rear since the backs of this season's frock must be as plain and straight-lined as possible.

The godet may begin above or below the knee, but where the skirt is quite short it is best to have it begin above the knee. The prettiest way of finishing the skirt with the godet hemline is to use a fur border, as fur accentuates the circular effect. The extremely tall person should beware of the godet skirt, as it is usually unbecoming to her.

MOROS ABIDE BY OLD KORAN RULE

Natives Believe in Four Wives to a Man—No Home Life in a Harem.

LOS ANGELES, Dec. 9.—(Associated Press).—The absence of civilization in the southern provinces of the Philippine Islands is attributed to the lack of home life and the practice of polygamy among the native Moros, said Mrs. Carl M. Moore, wife of the Governor of the southern islands of the Philippines and herself a Filipino. She is visiting in Los Angeles.

"There can be no home life where there is a harem," Mrs. Moore explained. "The lack of home life in the Southern Islands, about 1,500 small islands, totaling not over 1,100 square miles, is due to the influence of the Mohammedan religion. Every man living there under Mohammedan rule not only avails himself of the Koran's granted right to four wives, but he also takes advantage of the modern privilege of divorce. Like a poker player he is continually throwing one wife into the discard and picking a fresh one from the deck, providing himself in this manner with a continual succession of young beauties for his harem.

"Some of the marriage customs of the land-dwelling natives are quaint. A bride seldom attends her own wedding. She is arrayed in her wedding garments, frequently of gaily-colored materials with a veil, many beads and girdles, and then locked in a tomb-like room, where she is guarded by some male relative. The imams, Mohammedan priests, recite a long ceremony over the head of the groom. The bridal pair may then exchange long distance greetings through a barred window, but not until after repeated ceremonies, continuing through several days and nights, are they pronounced married sufficiently to set up an establishment of their own.

"When a woman marries, the bridegroom or his family gives her a dowry. If she runs away from her husband and it is proved that he treated her cruelly, she keeps the dowry, whether lands, cattle or money. But if she is unfaithful and runs away with another man, she must return not only the dowry, but twice the amount. There are very few unfaithful wives."

POPULATION INCREASES.

Australia Now Boasts a Population of 5,835,000.

MELBOURNE, Dec. 9.—(Canadian Press).—The population of Australia, at the end of September last, according to the census, numbers 5,835,000. This is an increase of two per cent. in the population of the Commonwealth in the past three years.

Conscience is the angel within us that will not let us go unwarned.

88 STOREY BUILDING.

Structure Will Occupy Entire Block in Down Town Broadway.

NEW YORK, Dec. 9.—(Canadian Press).—New York is to have an 88-storey office building, outranking in height the Woolworth Building, which has 51 stories, according to a report in real estate circles.

The new mammoth structure will occupy an entire block in downtown Broadway, it is said.

Your "Problem" Solved

Something for the car for Christmas. Remember the pleasant drives you enjoyed last summer. Now is the time to show your appreciation to that friend or neighbour. *Let us help you to choose from the following list:*

- Auto Rugs
- Auto Chains
- Auto Radiator Covers
- Automatic windshield cleaner
- Cigar lighters
- Dome Light
- Stop Light
- Parking Lamps
- Mirrors
- Radiator cover
- Auto Jack
- Auto Bumpers
- Shock absorbers
- Auto Heaters
- Auto Covers
- Auto Radiator electric heater
- Electric steering wheel heater
- Ash receivers
- Trouble Lamps
- Spot Lamps
- Dash Lamps
- Flower Vase
- Radiator Caps
- Auto Pumps
- Auto Snubbers
- Speedometer

Wrapped or Packed in Christmas Packages.

Duffus Motor Sales

Corner Water and Charlotte Sts. Phone 1760

Just a Few Special Items From Our Large Stock of Gift Furniture

MAKE YOUR SELECTIONS NOW

Any article held until wanted, with small deposit

CANDLE STICKS, in Polychrome and walnut finish, well finished, Regular price $1.50 for. Each **89c**

SMOKER STANDS, all metal, strongly made in bronze, black and green finish. Colored glass tray with match and cigar holders two styles. Regular Price $4.00 for Each **$2.50**

CARD TABLES, hardwood frames, finished in mahogany, Nickle bound corners folding legs-tops, covered in green felt or leatherette. Regular Price $5.00 for. Each **$3.75**

ARM CHAIRS AND ROCKERS, solid oak, fumed finish, seats upholstered in genuine leather. Regular Price $15.00 for ..... **$9.75** Each .....

BEDROOM SUITS, 4 pieces, including vanity dresser, Chiffrobe, Bow End Bed and stool, light walnut finish. Regular Price $100.00 for **$69.00**

PIANO, CHESTERFIELD and bridge lamps, in a large variety of designs and color combinations, standard i walnut and P olychrome finishes. Specially Priced at from ..... **$15.00** TO **$47.50**

CUSHIONS, round shape, covered in plain shades of sun proof, crushed satin in shades of gold, blue, black and rose. Regular Price $7.50 for Each **$5.00**

PICTURES, new shipment of popular subjects, mostly copies of the old masters in large variety of frames. Specially priced at from ..... **75c** TO **$4.50**

SEWING BASKETS and Martha Washingtons in Japanese sea, grass, reed, and solid walnut at from Each ..... **$6.50** TO **$28.50**

CEDAR CHESTS, and Walnut chests, lined with cedar, in plain black walnut and two toned panel effects—all sizes in stock. Prices from **$16.00** TO **$30.00** Each .....

BOOK ENDS, in Polychrome and French Bronze finish, in variety of designs, Specially Priced at. A pair **$3.50**

VASES black pottery, inlaid Cloisonne large sizes, three designs to choose from. Beautifully colored. Regular Price $5.00 for Each **$3.75**

REED AND WILLOW ARM CHAIRS and rockers, strongly made, all pound reed several designs to choose from, cushions and backs upholstered in good qualities tapestries, all spring seat. Specially priced..... **$10.75** TO **$19.50** at from .....

JARDINERE STAND, solid oak, in golden finish, square shape, strongly made. Regular Prices $1.75 for **$1.19**

TELEPHONE SETS, including table and bench, gum wood and birch finished in Walnut, and solid walnut. Prices from ..... **$11.50** TO **$25.00**

REED FERNERIES, closely woven reed, and strongly braced, some have shelf underneath, galvanized iron lining. Regular Price $12.50 for. Each **$8.95**

McBRIDE & FRANKS

"Quality Goods at Wholesale Prices"

PHONE 2069 - 224 CHARLOTTE STREET

The Experienced Housewife Buys

GROCERIES

For their quality first, and price afterwards. There is neither satisfaction nor economy in buying goods of inferior grade.

Our staple and fancy groceries go regularly to the homes of many of the best and most experienced housekeepers in this community. A trial order will tell you why they buy here always.

Select Seedless Raisins, 2 lbs	28c
Large Valencia Raisins, lb.	15c
Choice Walnuts, (Halves) lb.	49c
Bassett's English Peels, (Drained) lb	50c
Icing Sugar, 2 lbs	25c
Extra Shredded Cocoanut, lb	30c
Extra Quality Dates, 2 lb	25c
Granulated Sugar, 12 lbs	$1.00
Choice Roasts of Beef lb	15c
Fresh Dairy Butter, lb	37c

E. BENSON

Grocer and Butcher,

Phone 1038 59 George Street.

Peterboro Defeat Niagara Falls 3-1 - - Belmonts and Kiwanis Win Softball Semi-Finals

PETERBORO FURNISH FIRST BIG HOCKEY SURPRISE BY DEFEATING NIAGARA FALLS 3-1 IN TORONTO

Much-Touted "All Stars" Lucky to Escape Shut-Out in S.P.A. Game.

HAD ADVANTAGE OF THREE WEEKS' ICE

Peterboro Had One Workout —Start Season With Unselfish Team Play.

DWYER IN FORM

Bailey Scored All Three — McLeod Works Splendidly on Defense.

The Peterborough Intermediate O.H.A. squad uncorked a huge surprise on the hockey public last night and got a measure of revenge for last season's defeat when they walloped Niagara Falls' much touted "all stars" 3 goals to 1 in the S.P.A. series at the Toronto Arena.

The Petes led 1 to 0 at the end of the first period, 2 to 0 at the close of the second and had the Falls blanked 3 goals to nil until Murray got a lucky goal on a long shot in the last few seconds of play.

The blue and white outfit were not conceded a chance to win last night's battle.

The odds of course all favoured the Falls crew who went into the game in almost mid-season form, having been practicing steadily for three weeks while three games with senior teams had helped to round the machine into a smooth working unit. The Petes on the other hand had little preliminary work, the only practice they had been able to obtain being a couple of workouts on the canal, and last year's champions had a big edge, not only in condition, but in the fact that their team had "shaken down" while the Petes necessarily had to find their ice legs, keep going and brush up their hockey technique as they went along.

Petes Upset Dope.

Under the conditions the dopesters could see nothing but Gene Fraser's aggregation and odds of 4 to 1 were offered that the Falls would win.

The determination of the whole Peterborough crew, who gave everything they had to earn the verdict, combined with the great goal-keeping of Joe Dwyer, the clever defence work of Harold Parker and Bert McLeod, ably assisted by Grover Halpin, whenever he was called upon, and the effective stick-handling and shooting of Irwin Baily who scored the Petes' three goals were the factors that upset the dope.

Both teams showed some new faces. The additions to the Niagara Falls crew were "Butch" Kelterborn, the former Stratford star; "Babe" Seibert and Molson of Kitchener, and "Hobie" Kitchen of Toronto St. Mary's, four players of senior caliber and experience, while the Petes had all of last year's squad except Rose, who was out of action with a lame back, augumented by Bert McLeod, of last year's Varsity seniors; Irvin Bailey, of Toronto St. Mary's; Russel Salmon, of Bracebridge; La Perre of Timmins, and Eddie Foley, former Peterboro junior.

Strong On Paper.

On paper the Falls looked stronger than last year—but on their performance last night their effectiveness as compared with the 1923-24 champions is to be questioned. Kelterborn, the Stratford boy is a whirlwind skater, and never stops trying but he could not seem to be able to solve the Peterboro defence while Rice, who scored the winning goal against the Petes last season, marred his efectiveness by drawing a bunch of penalties and in the last period was to much peeved to do his stuff. Fraser and Murray on the defence turned in their usual brand and looked better than Seibert and Kitchen who subbed for them occasionally. The wily old Bawtenheimer is off the line up this season and he will be missed.

Even although stacked up against the much-heralded Kelterborn, Bailey looked to be the most effective man on the ice last night. The former St. Mary's youngster shot hard and accurately and his stick-handling had the Falls defence badly worried. Collins at centre and Ranger at left both turned in nice games and Burgess was of much service. Foley, Salmon and La-Pierre were used frequently on the forward line.

Petes' Defense Good.

The defence work, considering the lack of training, left nothing to be desired. Dwyer although he had his first practice yesterday afternoon was the same old stonewall in the nets, giving a fine display all through. McLeod the ex-Varsity and Collingwood player, far from in shape, demonstrated the fact that he will be a tower of strength. He used good judgment in handling attacks and rushed very effectively. Parker's work too stood out, despite his lack of condition, "Snap" teaming up cleverly with McLeod and working in some of his old time rushes. Halpin who was on skates yesterday for the first time was the relief defence man and made a great job of it.

All in all the Petes gave a surprising performance. They skated themselves pretty well into the ground and the last ten minutes left the puck carrying almost altogether to the Falls gang, but dog-tired though they were the blue and white checked the losers all the way in from the blue line and gave them litle chance to score. Their only tally was a pot shot from well out.

There is the material there for a team that should go a long way in the intermediate series. McLeod is a big help to the defence while the addition of Bailey to the forward line adds materially to the scoring ability of the crew. Peterboro hockey fans are in for a great season, judging from the brilliant debut of the Petes last night.

The teams:

Niagara Falls.

Goal—Mayo.
Defence—Murray, Fraser.
Centre—Rice.
Right wing—Herrington.
Left wing—Kelterborn.
Subs—Seibert, Molson, Pennie, Kitchen.

Peterborough.

Goal—Dwyer.
Defence—Parker, McLeod.
Centre—Collins.
Right wing—Bailey.
Left wing—Ranger.
Subs— Burgess, Foley, Salmon Halpin, La Pierre.
Referee—Bobby Hewitson, Toronto.

Falls Opened Fast.

The pace at the outset was lightning fast, so fast indeed that it seemed impossible to hope that the Petes would be able to hang on. Kelterborn and Rice were leading the Niagara Falls attacks with occasional raids by big Gene Fraser but although the three steamed along at a great clip the Petes forwards were bothering them and the blue and white defence checked them with cool judgment while Dwyer took care of everything they drilled at him. And the Petes were attacking on their own account too. McLeod made a couple of beautiful rushes early in the battle and Mayo had to move fast to head off his shots. Bailey was dangerous on several rushes and a Ranger to Parker play nearly resulted in a counter.

Finally after 15 minutes hard going in which honors were even the Petes broke into the scoring column. It was a snappy three-man combination that turned the trick, Ranger breaking away and passing to Collins who transferred the rubber to Bailey as the defence was reached and the right wing player ripped in a beauty that gave Mayo no chance to save.

The goal acted as a spur upon the Petes and for the balance of the period they gave the Falls a busy session, but failed to register. They skated off the ice at the end of the session 1-0 in front and well satisfied.

Second Period.

The second period was a grueller. The Falls with Kelterborn doing most of the puck carrying and Rice working desperately to get the equalizer were breaking fast but the Petes' defence made few mistakes and Dwyer was invincible. And when the blue and white crew went down they gave the Cataract defence plenty of work. It was hard, close hockey all through the period and there was no scoring until Bailey put the Petes two in front with a minute to go. Parker broke down the side circled into the corner and whipped the rubber out in front to Bailey who rattled the net behind Mayo before the little goalie could swing round. It was a smart play by both Parker and Bailey.

The latter put the game on ice 45 seconds after the third session opened when he went down alone and let go a vicious shot that glanced off Mayo's stick into the top of the net.

The marker, giving Peterborough a three-goal lead settled the argument but not the toil of the fast tiring Petes. The last ten minutes found them satisfied to protect their lead and shoot the puck down the rink and although Niagara Falls attacked with vigor and determination there was always a blue and white player butting into the puck carrier on the pass and despite persistent raids it was not until the last 30 seconds of play that the Cataract crew were able to avert a shutout.

Murray did the trick, ripping down the centre and letting loose a bullet-like drive that was going high until Dwyer cuffed it down into the net. It was a tough break for the rotund goaler after a great exhibition that merited a clean sheet.

Summary:

First Period.

1 Peterboro, Bailey from Ranger and Collins, 15 mins.

Second Period.

2 Peterboro, Bailey from Parker, 19 mins.

Third Period.

3 Peterboro, Bailey, 45 secs.
4 Niagara Falls, Murray, 18 mins. 45 secs.

RUGBY CHAMPIONS OF 1924 SEASON

Senior Dominion—Queens.
Intermediate Dominion—Queens
Junior Dominion—Toronto C.C.
Interscholastic Dominion—Hamilton C.I.
W.O.S.S.A.—Sarnia C.I.
Senior O.R.F.U.—Balmy Beach.
Intermediate O.R.F.U.—Sarnia.
Junior O.R.F.U.—Toronto C.C.
Senior Big Four — Hamilton Tigers.
Senior Intercollegiate—Queens.
Intermediate Intercollegiate — Queens.
Junior W.O.S.S.A.— Windsor C.I.
Western Canada senior—Winnipeg Vics.

Bowling

BELL TELEPHONE.

The Bell Telephone Ladies' League opened at the Water street Alleys on Friday, when the Greens took two out of three from the Blues.

Some nice singles were rolled for the first time out, including Miss Billington 156, Miss Jones 151 and 150, and Miss Greer 147.

Blues—				
Miss Anderson	91	124	107	322
Miss N. Simpson	53	42	80	175
Miss Cheverill	58	69	95	222
Miss Jones	151	123	150	424
	353	358	432	1143
Greens—				
Miss Billington	85	156	95	336
Miss Sanders	90	71	89	250
Miss Greer	87	147	118	352
Miss Roberts	114	58	95	267
	376	432	397	1295

EXAMINER LADIES' LEAGUE.

Last night at the Water Street Alleys in the Examiner Ladies League, the Pollyannas took two out of three from the Kewpies. Some good scores were rolled by the ladies.

Miss G. Heath had the high three games of the evening with a nice score of 414, and also had the high single of 140. Miss M. Long was second high with 371.

Following are the scores:

Pollyannas—				
M. Long	127	125	119	371
W. Cadd	135	118	89	342
E. Holmes	105	100	101	306
M. Collins	...	...	89	89
Dummy	75	75	...	150
	442	418	398	1258
Kewpies—				
V. Fell	76	70	62	208
P. Robinson	75	69	99	243
G. Heath	140	138	136	414
K. McCarthy	124	110	115	349
	415	387	412	1214

KNIGHTS OF COLUMBUS.

At the Water street alleys last night McDonald maintained his lead by winning three straight from Giroux. Giroux had high three with 547, with a high single of 232.

Giroux, (Capt.)—				
C. Giroux	232	150	165	547
Dummy	100	100	100	300
Whaley	121	113	122	356
Dummy	100	100	100	300
	553	463	487	1503
C. McDonald (Capt)—				
C. McDonald	121	176	136	433
R. Rose	159	106	175	440
D. McDonald	147	147	165	459
J. McDonald	131	137	151	419
	558	566	627	1751

MERCANTILE LEAGUE

Examiners took two out of three from Westclox at the Water street alleys last night, and in doing so broke the League record for a single game score by rolling 1043. Geo. Johnson had high three with 653, and Cairns second with 650. High singles: Yelland 204; Johnson, 217 and 249; Holyman, 223, Cairns, 241 and 231.

Westclox—				
R. Stokes	180	101	175	456
D. Prosser	163	181	185	529
J. Beckerman	154	164	174	492
O. Degraw	193	156	...	349
A. Yelland	196	167	204	567
S. Barrie	...	...	137	137
	886	769	875	2530
Examiner—				
Geo. Johnson	187	217	249	653
F. Gray	180	176	177	533
R. Holyman	95	223	137	455
G. Taylor	70	186	162	518
G. Cairns	178	241	231	650
	810	1043	956	2809

SENDS HORSES ABROAD

Bud Fisher, noted cartoonist, is planning on sending his string of race horses to Paris.

TEACHERS AND L.O.L. DEFEATED

Belmonts' Big Innings for 8 Runs Beat Pedagogues—Kiwanians Win.

SEMI-FINAL GAMES

"Dunk" Dunkerley slumped badly last night when the Belmonts eliminated his team from the league race by the score of 9 to 2. He went great guns for the first six innings, striking out eleven men and allowing one run, but in the seventh the Belmonts got to his fast reaking hooks for a total of eight runs and seven hits, spoiling the Teachers' chance to get a crack at the Kiwanis.

'Hap" Harrison made his second appearance at the Arena last night and turned in a great game on the mound for the Belmonts, the chalk slingers being mystified by the speed with which Harrison sent them across. He was troubled with a sore arm all through the game, but managed to zip them in fast enough to keep the Teachers at bay.

The Teachers scored first in the fifth inning when Bearborne scored on Frost's single to right. The Teachers kept their lead until the sixth innings when Fannning evened up the count with a home run.

The Belmonts went crazy in the seventh inning and whalloped Dunkerley all over th arena for a total of 8 runs. This put the game on ice and although the Teachers made a bid for a flock of runs in the eighth they only succeeded in registering once and the final score stood 9 to 2.

Teachers.	AB	R	H	PO	A	E
Langford, c	4	1	0	15	0	0
Perks, ss	4	0	1	0	0	0
Dunkerley, p	4	0	1	1	0	1
Bolton, 3b	4	0	1	2	1	0
Steer, ss	4	0	0	0	1	0
Dearborne, 2b	3	1	0	2	0	0
Deyell, 1b	4	0	0	4	0	0
Park, lf	4	0	1	0	0	0
Frost, rf	4	0	1	0	0	0
Total	35	2	5	24	2	1

Belmonts.	AB	R	H	PO	A	E
Batten, ss	5	1	1	0	0	1
Lowe 1b	3	1	0	9	0	1
Stuart, 2b	4	0	0	1	0	0
Harrison, p	4	2	2	3	6	0
Heckman, lf	2	1	1	0	0	0
Jobbitt, 3b	3	0	1	0	0	1
Haskill, c	4	1	1	2	0	1
Holyman, ss	4	1	1	2	0	0
Ganning, rf	4	2	2	0	0	0
Total	32	9	9	27	6	4

Summary—Struck out—Harrison, 12, Dunkerley 14, Walks; Harrison, 1, Dunkerley 4; Passed balls, Haskill 1, Langford 4. Wild pitches, Harrison 1, Dunkerley 3. Home run—Ganning. 2 base hits, Perks, Dunkerley, Batten, Harrison, Heckman and Holyman. Umpires, Johnston, McMartin and Fox.

Score by innings.

	R.	H.	E.
Teachers	000 010 010	2	5 1
Belmonts	000 001 80x	9	9 4

S.O.S. 6—KIWANIS 7.

The Orangemen came from behind in their game with the Kiwanis last night and threw a scare into the McLean crew, but a single by Breden, accompanied by an error and a line drive by Brown, wound up the game with the Kiwanis one run to the good, the score being 7 to 6. It was a great battle and one of the fastest staged this year. The Orangemen were down 5 to 3 at the end of the fifth, but they chased three across in the seventh, taking the lead and keeping it until the ninth inning, when they blew, the Kiwanis scoring two in quick succession and taking the game right out of the Orangemen's hands. It was a tough game to lose, but it would have been just as tough for the Kiwanis to lose as for the L.O.L.

Carl McLean did the twirling for the Kiwanis. He pitched a steady game throughout, and managed to keep the L.O.L. to 10 scattered hits, while he fanned 10.

Nicholls on the mound for the losers was not as good as in some of his former performances, but he pitched a nice game. He was touched for 16 hits and allowed 2 walks. His team-mates gave him wonderful support.

L.O.L. 50—	AB	R	H	PO	A	E
Batten, 1b	4	1	3	12	0	0
Hardill, 2b	4	0	1	4	1	0
Hall, 3b	5	1	1	0	1	0
Dobson, c	3	1	2	5	1	0
Graham, ss	3	0	0	2	3	0
Bradley, ss	4	1	1	1	1	0
Gimblett, lf	3	1	0	0	0	1
Cumming, rf	4	0	1	0	0	0
Nicholls, p	3	1	1	1	5	0
	33	6	10	25	12	1
Kiwanis—	AB	R	H	PO	A	E
Green, ss	5	2	4	1	1	0
White, ss	5	1	4	0	0	0
Breden, 1b	5	1	2	3	0	0
Brown, c	5	1	3	12	3	0
McLean, p	3	0	0	3	2	0
Gordon, 2b	4	0	0	1	0	1
Craig, lf	4	0	0	0	0	0
Cummer, 3b	4	2	3	5	1	1
Byers, rf	3	0	0	0	0	0
	38	7	16	25	7	2

Summary—Struck out, Nicholls 2, McLean 10. Walks, Nicholls 2, McLean 4. Wild pitch, Nicholls 1. Passed balls, Brown 1, Dobson 4. Three-base hit, Hall. Two-base hit White. Umpires — Johnston, McMartin and Fox.

Score by innings:

L.O.L. 50	010110300—6 10 1
Kiwanis	210200002—7 16 2

MYATT'S LONE FAULT.

If Glenn Myatt of Cleveland could handle pitchers as well as he can hit, he would have no superior back of

OLD COUNTRY SOCCER SCORES

LONDON, Dec. 8 — (Canadian Press Cable).—Results of football games played in the Old Country today were:—

International Soccer.

England 4, Belgium 0. (Played at West Bromwich).

London Challenge Cup (Semi Final)

West Ham 3, Queen's Park Rangers 0. (Played at Homerton).

Association Cup (Fifth round replay)

Exeter 1, Newport 0. (Played at Bristol).

The Rugby Union.

Neath 9, Devonport Services 0.
St. Barthomolew's Hospital 3, Plymouth 8.
Dublin University 27; Edinburgh University 0.

BASKETBALL AT "Y."

Four Games Scheduled For Wednesday Night Provide Big Bill.

The Y.M.C.A. has a big bill of four basketball games scheduled for Wednesday evening and the fans should see some hard fought tussels between evenly-matched if not over-brilliant quintettes. The best game of the evening will be the final engagement in which the C.G.E. and the Quaker Oats will take the boards. These two teams are the pick of the city League basketball teams.

Following are the games:
Intermediate School vs. Intermediate Employed.
Normal Girls vs. "Speejax."
Normal Boys vs. Business College.
C. G. E. vs. Quaker Oats.

The NUT CRACKER

BY JOE WILLIAMS

Only way we can explain the vote catcher Deberry got in the valuable player poll is that the gentleman himself must have had a ballot.

The good Dr. Mayo says insanity is increasing ..We knew it would never do for Washington to win a world series.

Mike McTigue and Mickey Walker are to meet Jan. 7....It will be McTigue's first defeat in several months.

Roger Bresnahan has just got married ....Roger is the inventor of the shin guard and is, therfore, quite capable of taking care of himself.

MYTHOLOGY

Dazzy Vance, the pitcher, was called before the committee of baseball experts who had just crowned him the most valuable player in the National League.

"In recognition of your skill, Mr. Vance, we are presenting you with a gold medal and a check for one thousand smackers," spoke the spokesman, for it was none other.

Mr. Vance's noble pan grew flushed. His eyes sparkled. A sort of spiritual glow semed to hover about him.

"I can't take the money, gentlemen," murmured the athlete, his voice heavy with emotion. "It would detract from the glory of the achievement. The medal is more than enough."

Ty Cobb was the first ball player to take two bases on a bunt and we believe Steve O'Neill was the first to take one base on a triple.

It goes without saying that if the Amalgamated Order of Icemen pick an All-America team Red Grange will surely be on it.

Headline says, "Stanley Harris Seeks New Blood"... From this it's hard to tell whether he plans a tranfusion or a transformation.

More than 10,000,000 fans paid to see football games this year ....The game is almost big enought to attract Tex Rickard.

So the Army footballers went in for prayers, too! ....Well somebody's gotta do the praying for the country.

BABE'S GOLF HOME RUN.

Playing a round of golf recently, Babe Ruth was accredited with a drive of 352 yards long, the longest on record at the Rancho Club of Los Angeles.

SOLUTION TO YESTERDAY'S CROSSWORD PUZZLE.

WILSON'S "The National Smoke"
BACHELOR
Still the Most for the Money
10c.
ANDREW WILSON & CO. TORONTO AND MONTREAL

SMITH TOWNSHIP COUNCIL MEETING

A special meeting of the Council was held in the County Council Chamber on Saturday, December 6, at the hour of two o'clock. All the members were present with Reeve Middleton in chair.

The resignation of J. W. Kelly as clerk and treasurer, to take place at the end of the year, was accepted. Mr. Kelly has held the position for fifteen years and his retirement was much regretted.

The following application were received:

P. T. Udy, Bridgenorth.
V. Milburn, Peterboro R.R. 1.
G. D. Mann, Bridgenorth
Mr. P. T Udy's tender was accepted Salary $400 per year and applicant to furnish suitable bonds for $15,000.

The clerk was instructed to have the collector, Mr. James Middleton bonded to cover robbery of $8,000, and to secure a bond signed by Mr Middleton and two others for $8,000 as a gurantee of personal integrity.

The treasurer was ordered to pay the following accounts:

E. G. Preston, repairing culverts, $11.15; Herb Roseboro, repairing culverts, $13.50; R. C. Heard, wire fence, $90; R. Nurse & Son, repairing grader, $2.05.

Council adjourned to meet December 15, at 10 o'clock.

HOCKEY RESULTS

Results of hockey games played last night.

Senior H.P.A.

Peterboro 3, Niagara Falls 1.
Preston 5, Galt 1.

National League

Canadiens 4, Boston 3.

Western Canadian League

Victoria 4, Calgary 1.
Saskatoon 5, Regina 2.

GERMAN LUMBER INDUSTRY.

STUTTGART, Dec. 9.— Germany's lumber business, which has been in the doldrums, is rapidly getting back to normal, according to a recent announcement of the trade. Many of the mills and other lumber plants are running at nearly full capacity. The wooden shoe factories of the country have been operated on full time recently, the output being sold in Germany and Holland which takes the bulk of the wares.

EXPERT GOLF ADVICE.

Jim Barnes says keeping the head down too long in making a golf shot checks the follow through and ruins the stroke.

Sport Page

WANTS REGULAR JOB

Fred Haney, crack utility infielder of the Detroit Tigers, says he would like to get a chance to play regularly at one position, third base preferred.

STAR FIRST SACKER

In Kelly and Terry, McGraw of the Giants has probably the two most valuable first sackers in the National League.

MRS. LANDIS ILL.

Baseball Commissioner May Not Attend Baseball Meeting.

ROCHESTER, Minn., Dec. 9.— Judge K. M. Landis, baseball commissioner, declared that he would not decide whether he could attend the baseball meeting in New York Thursday until he had received the report of the Mayo clinic on the condition of Mrs. Landis, whom he brought here yesterday.

"Mrs. Landis is here for examination at the Mayo clinic," Mr. Landis said, "and I must await the physicians' report before deciding definitely whether I can go. If I go I will have to leave here this evening."

DENIES DUCKING GIBBONS.

Gene Tunney denies ducking Tommy Gibbons. "I simply don't want to fight him indoors," says Tunney. "An outdoor show would draw more money."

ONLY A VOLUNTEER.

Authorities say Jack Renault heavyweight boxer, was never a full-fledged member of the Canadian Mounted.

HAS CHANGED HIS MIND.

Jack Dempsey once figured that Marty Burke of New Orleans would be his successor as heavyweight champion.

First Choice with Boys and Girls

THE young people know a thing or two about skates.

They know that C.C.M. Automobile Skates are the choice of most of the Champion hockey players and racers. Naturally they want C.C.M.s, too.

Boys and girls know, too, that C.C.M. Skates are wonders for speed—for fast starting and quick stopping—for rapid turning and nimble dodging.

They also know that C.C.M. Automobile Skates are made of Chrome Nickel Steel and given the special C.C.M. heat treatment that gives them a surface as smooth and hard as glass, but with a tough interior "core" that makes them practically unbreakable.

The skates your boy or girl will take real pride in possessing and pleasure in wearing are C.C.M.s. The C.C.M. dealer will help you select a pair for your boy's or girl's Christmas present.

There are C.C.M. models for men and women, too—skates for hockey, racing, figure and pleasure skating—skates for every purpose and everybody.

Canada Cycle & Motor Co., Limited
Montreal, Toronto, WESTON, ONT., Winnipeg, Vancouver

A pair of C.C.M. IMPROVED STEEL ANKLE SUPPORTS will help make skating still more easy and enjoyable.

C·C·M· Automobile SKATES

Automobile SKATES
"The Skate with Aluminum Tops"
Call and inspect the new "Olympia" Tube Skate.
It helped the Canadian Olympic Team win the World's Amateur Hockey Championship.
SKATES, HOCKEY STICKS, ETC.
Simpson, Copping & Co.
The Best Skate Grinding in the City.
460 GEORGE STREET. OPEN EVENINGS.

C.C.M. BICYCLES SOLD AT - MILLARD'S BICYCLE SHOP
Also Skates Sharpened and Repaired - 225 HUNTER STREET

Sold By SIMPSON, COPPING CO. 460 George St.

We Specialize in---
C.C.M. Automobile Skates
And Guaranteed Skating Shoes
Private Fitting Room. Models For Girls, Boys, Men and Women
Expert Skate Grinding and Skates Rivetted To Boots.
WHITE'S CYCLES & SPORTS, LTD.
212 CHARLOTTE ST. OPEN EVENINGS

Capitol Entertainment
Pola Negri
—in An—
LAST DAY ERNST LUBITSCH Production
Romance!
Pola's best—a wondrous love romance of a Balkan Princess!
"FORBIDDEN PARADISE"
TOMORROW: MILTON SILLS AND NAZIMOVA in "MADONNA OF THE STREETS"

GET ACQUAINTED WITH WFBH

(NEW YORK, N.Y.—273 METERS)

By WILLIAM J. FAGAN.

WFBH, maintained by the Hotel Majestic, comes near to being a total loss, so far as local New York listeners are concerned. It must be sadly recorded that WFBH's transmission and modulation are possibly the poorest of any station in the municipality, so it is doubtful whether any of this column's readers will make haste to make its acquaintance.

From personal experience and from perusing the perorations of the radio critics (some of them self-appointed) with which America's metropolis seems to abound, it must be confessed that all indications point to WFBH as the bad little boy of New York, who will not dress up to please his folks and who religiously evades brushing his teeth. The teeth of WFBH are found in its microphone. One acrimonious journalist, doing a daily column for a New York paper, refers to the fact that WFBH had molasses in its microphone when it started entertaining radio fans.

WFBH has undoubtedly improved immeasurably since those dismal, dark days when it was conceived and brought forth. There has been little to commend the station, however, even were its transmission as pure as that of WEAF or WCAP or WBZ. The concert and dance orchestras of the hotel have provided the biggest features, while vocalists and instrumental soloists of the Class B type have been heard. Good artists shun stations with poor modulation and WFBH cannot hope to improve its class of entertainment until it is able to put the features across with almost flawless transmission.

DEFEATED BOSTON.

Five Thousand Fans Witness Good Game of Hockey.

BOSTON, Dec. 9. — (Canadian Press).—The world champion Canadiens defeated Boston in a fast game here last night 4 to 3, incidentally giving 5,000 Boston fans the best exhibition of the game on record here. The ice was a little soft, but in spite of the handicap, the lightning like Canadien forwards displayed their wares successfully. Joliat, who scored three of his team's goals, was the individual star of the game, while Cooper netted two of Bruins' three.

Canadiens: Vezina, goal; S. Cleghorn and Mantha, defence; O. Cleghorn, centre; Joliat, right; Boucher, left. Morenz, Matz and Coutu, subs.

Boston: Fowler, goal; Herberts and Cook, defence; Headley, centre; Skinner, right; Harris, left. Schnarr, Mitchell, Cooper, Rowe and Reading, subs.

Referees—Dr. W. J. Laflamme, Toronto, and Jerry Wiggett, Sherbrooke.

AT THE REGENT

The Famous "Old Bill"—Comic History—"Old Bill Through the Ages."

FOLEY WINS TITLE.

Knocked Out Mayberry of Hamilton, in Third Round.

VANCOUVER, Dec. 9.—(Canadian Press). — Vic. Foley, of Vancouver, champion bantamweight of the Pacific Coast, knocked out Howard Mayberry, of Hamilton, eastern champion, in the third round of a scheduled 15-round bout here last night for the bantamweight championship of Canada.

JOCK MALONE DEFEATED.

Mickey Walker Won Easy Decision Over St. Paul Welterweight.

MILWAUKEE, Dec. 9.—(Canadian Press). — "Mickey" Walker, world's welterweight champion, defeated Jock Malone, of St. Paul, in a ten-round no decision boxing contest here last night, winning nine out of the ten rounds, according to the majority of newspapermen at the ringside.

Nazimova, supported by Milton Sills in "Madonna of the Streets" at the Capitol tomorrow and Thursday.

Regent Theatre
TO-DAY—One of the finest pictures ever shown in this City

WILLIAM FOX presents
The MAN WHO CAME BACK
JULES ECKERT GOODMAN'S Play with GEORGE O'BRIEN and Dorothy Mackaill
Founded on the story by John Fleming Wilson
An EMMETT FLYNN production
Scenario by Edmund Goulding

A capacity audience greeted the opening of this Feature last Night from a Notable Book. A Great Stage Success, and NOW A SCREEN TRIUMPH

Also another Lively Chapter of
THE GO-GETTERS
Special Music---Ken Blood's Orchestra
NO ADVANCE IN OUR PRICES

WHAT IS WRONG WITH BILLIARDS?

Newman's Theory In An Experimental Match.

What is wrong with billiards? Newman, the champion, contends that the game wants brightening, while Smith's belief is that more competition is required. To test Newman's theory an experimental match is being played, the conditions being:

1. The red ball, when pocketed off the billiards-spot, shall be respotted on the pyramid-spot, unless a cannon or losing hazard is made by the same stroke.
2. The baulk half-circle shall be abolished. All strokes played when the cue-ball is in hand must be played by placing the ball on one of the three spots on the baulk line.
3. Not more than six ball-to-ball cannons are allowed to be played consecutively.

Newman's idea is to stop big breaks, and the week's play goes to prove that the innovation in that respect was successful. But who wants to make the game more difficult? The majority of amateurs want some scheme to make the game easier.

However, I fancy Newman's idea of "brighter billiards" will soon be forgotten. Smith is quite frank on the subject. "These ideas of Newman's," he says, "are farcical. They destroy some of the most beautiful strokes in the game—for instance, the raking long loser, the long jenny, and the short jenny."

WRANGEL'S FLEET A FRENCH PROBLEM

Soviet Will Demand its Release and Trouble in Balkans Likely to Result.

By MINOTT SAUNDERS.

PARIS, Dec. 10.—(United Press)—A fleet without a flag, lying in the Port of Bizerte, in the northeast corner of Africa, may soon weigh anchor as a negligible naval factor and steam into international relations, ruffling the smooth waters of European peace. It is the Wrangel flotilla, which took refuge in a southern French port at the time of the Wrangel debacle before the victorious Soviet legions.

The arrival of the fleet caused France considerable annoyance, and has been a heavy expense ever since. When Wrangel's men were driven to the sea, they boarded the boats they had appropriated from the estate of old Russia and headed for friendly havens. France had been very sympathetic with the Wrangel cause, so when the troops arrived here they felt quite at home and many landed and remained. Then France was faced with the problem of the alien navy, which she solved by arranging to have the crews remain aboard and take care of the ships and armament.

But now France has recognized the Russian Soviet State, which claims authority over everything that belonged to old Russia. This claim naturally includes the navy, and it is expected here that the Soviets, in adjusting differences between the two countries, will demand that the ships be turned over to them. They will probably also refuse to reimburse France for what the navy has cost her, and they may even refuse to extend amnesty to the faithful crews. Under such circumstances, can France in honor surrender the ships?

Supremacy of Black Sea.

Other nations are vitally concerned. If Russia gets the fleet she will have the supremacy of the Black Sea, and also the Eastern Mediterranean. The Greek navy is very feeble, and the Turks have practically no navy at all, so they naturally view with alarm the idea of Russia getting these boats again. Roumania and Bulgaria are very interested, each thinking of their own interests and each jealous of the probable naval strength of the Bolsheviks. The situation is such that old-time diplomats are recalling the famous line of Kipling. "There will be trouble in the Balkans in the spring."

The fleet includes two cruisers, one of which, the General Alexeief, launched in 1914, is of 23,000 tons and has some very effective armament. This vessel would be a formidable man-of-war in any Russian water. The other cruiser, the General Kornilof, has a displacement of 6,575 tons, and is over twenty years old. The auxiliary cruiser l'Almaz displaces 3,300 tons.

There are seven destroyers, six of which are comparatively modern, although they are small. They were laid down just before the war. The fleet includes three small torpedo boats and four fairly modern submarines, two launched in 1916 and one in 1918, two gunboats launched in 1916 of 1,100 tons each and several lesser craft, also a supply ship which the French have improved and renamed the Vulcain.

On the whole it is quite a useful fleet, and the Russians are certain to have much to say about it, and every word they say will be re-echoed over the Balkans.

KLAN GIVE NEGROES CASH.

MERIDIAN, Miss., (United Press)—Ninety six members of the local Ku Klux Klan visited a local colored church known as "The Tongue," recently and presented the pastor, Rev. D. A. Jones a cash donation and a letter commending his religious work. On the same evening the same members of the Klan visited Highland Baptist church and made a cash donation of $193.50.

SCENE FROM "THE CLEAN HEART" AT THE ROYAL, TO-DAY.

PETES WILL PLAY PRESTON TEAM NEXT

Meet Big Four Senior Outfit in S.P.A. Game on Friday.

The Petes' clear cut victory over Niagara Falls in the S. P. A. series last night has given Peterboro fans a bad attack of hockey fever and the few reserved seats left of the block put on sale for the first three games are being snapped up. Only a few are left and wise fans will grab them quickly. The purchasers of these seats will have an option on them for the balance of the season.

The Petes move up into the next round of the S.P.A. series, and on Friday night will clash with the Preston senior O.H.A. team at the Toronto arena. Preston eliminated Micky Murray and his Galt team from the series in a game at London last night, and with Dad Ashley and Gunner Arnott going strong will be formidable opposition, but last night's games will do the Petes a world of good, and they are hopeful of giving the Westerners a tough battle for the honours.

A score of faithful fans went to Toronto last night to see the blue and white crew beat the Falls, and the number will be greatly augmented on Friday night for the Preston-Peterboro clash.

$500,000 FIRE AT PORT HURON TO-DAY

Grand Trunk Elevator Containing 600,000 Bushels of Grain, and Barge Destroyed.

PORT HURON, Mich., Dec. 9.—(Canadian Press). — The Grand Trunk elevator here, containing 600,000 bushels of grain, was destroyed and the barge Alexander Maitland, with a cargo of barley, was burned almost to the water's edge, by a fire of undetermined origin this morning. Early estimates of the loss placed it at more than $500,000, including $100,000 to the barge and its cargo.

The fire started in the elevator, and, fanned by a high westerly wind, soon enveloped that structure and spread to the barge moored at the elevator wharf. Although the Maitland's cargo was afire, its bow ablaze, and the walls of the elevator threatened to collapse on its decks, two tugs got lines aboard and pulled for more than half an hour, when the heat melting the three cables with which it was tied to the dock enabled them to tow the craft into the river.

The elevator was built forty years ago, and was valued at $350,000. The grain it contained was said to be worth more than $200,000.

The Alexander Maitland had a net tonnage of 2,996, was built at Buffalo in 1910, and carried a crew of ten. Her home port was Cleveland. The crew was taken aboard a tug.

ALD. BRODEUR ON STAND.

Says District Near Windsor Station is Worst in Montreal.

MONTREAL, Dec. 9.—(Canadian Press).—When the local police enquiry was resumed to-day, Ald. Brodeur, chairman of the Executive Committee, on the witness stand, gave as his opinion that the most dangerous section of the city's red light territory was on St. Genevieve Street, near the Windsor Station. "where travellers and strangers in the city are met, enticed into houses, knocked unconscious and robbed."

CANADA TO BENEFIT.

In Favor of Imperial Economic Conference Resolutions.

OTTAWA, Dec. 9. — (Canadian Press).—If effect is given to the Imperial Economic Conference resolutions as they were adopted, Canada will chiefly benefit on her exports of canned salmon and canned lobster, raw apples, honey, dried fruit, sugar, tobacco and to a certain extent perhaps on native wine.

REVEALED HISTORY ROMANTIC CAREER

Rum Ship Formerly Owned By the King of Spain Has Been Sunk.

SAN PEDRO, Cal., Dec. 9.—(Associated Press).—With the sinking of the rum ship Guilia off the coast of Northern California recently, it was revealed here that the vessel had a history of romance and adventure and was said once to have been owned by a King of Spain. Here is her history as told on "the beach:"

When built 40 years ago for the Spanish king, the graceful clipper yacht, equipped with gold fitting and priceless draperies, was the envy of European royalty.

From the service of the king the vessel passed to that of an English merchant prince, then successively to war service, to a band of British adventurers who called her the Frontiersman, and finally, after the adventurers went bankrupt at San Pedro, into the liquor trade. She was not wanted by the legitimate lines of shipping, because she was a coal burning vessel on an oil burning coast.

Her decks equipped with machine guns to keep away hijackers, she sailed for Havana under the new name of Guilia. Returning from Cuba, the Guilia ran out of fuel off the west coast of Mexico. Her cabin was torn down and fed to the boiler fires, and as a last resort part of her rum cargo was fed to the flames a bottle at a time.

At Ensenada, Lower California, 35 tons of coal were obtained, and the crew prayed that this fuel would take them to Vancouver. But her progress was retarded by a storm, and again the Guilia ran out of coal. She floundered at sea, a forbidden visitor to the nearby California shores which alone could give her aid.

The one-time royal clipper yacht went to the bottom, an abandoned rum runner, scuttled by her crew, reports say.

All the members of the crew were rescued by a passing ship and brought to San Francisco.

PURCHASE FRANCHISE.

St. Patricks Franchise in National Hockey League Sold For $60,000.

TORONTO, Dec. 9.— (Canadian Press.)—Reported here this morning that J. P. Bickle, well known in mining circles, and N. L. Nathanson, head of the famous players of the Canadian corporation and others have purchased the local franchise in the National Hockey League for $60,000. St. Patrick's franchise has been held for some years by Fred Hambly, Paul Ciceri and Charles Querrie.

While the report cannot be actually confirmed, negotiations are known to have been in progress and it is stated on good authority that the papers will be signed to-day or to-morrow, completing the deal.

MARY PICKFORD in DOROTHY VERNON OF HADDON HALL

AT GRAND THURSDAY, FRIDAY AND SATURDAY.

THEATRES

AT THE ROYAL.

Hutchinson's "The Clean Heart," exceptionally Good Film.

I rise to remark,
And my language is plain,
That for films with a starkly emotional strain,
This play's my idea of a knockout
And the sort that I'd hoped for in vain.

All of which is by way of saying that "The Clean Heart" at the Royal is one of those exceptional productions that make one gasp and take back everything one ever said before about moving pictures. Patrons, who read the best books and demand the best photoplays will revel in it.

Percy Marmont is just the type we had in mind when reading the novel. He depicts all the moods, boyish gaiety and emotional reactions with infectious warmth.

Marguerite de la Motte impresses one most deeply as the unsophicated young charming country girl; her work would be hard to surpass.

Mr. Otis Harlan as the vagabond, gives us many a laugh and you'll wipe away a tear at his sacrifice that his friend may be saved.

We are frankly enthusiastic about this production and advise all patrons to see it and compare it with any other emotional drama seen locally. We believe you will agree with us that "The Clean Heart" is the best of its kind to reach the screens of Peterboro.

Buster Keatin and Larry Semon are both on the programme. The laughs are numerous.

AT THE CAPITOL.

The exotic Pola Negri is at the Capitol Theatre this week and may be seen for the last time to-night in "Forbidden Paradise," the Ernst Lubitsch production which exploits her as a real vamp. Of course, she has always been a vamp, but this picture shows her in a super-role, as the Queen Catherine of an unnamed Balkan kingdom, beautiful and capricious. Hers is not exactly a pleasant part in this production, but it is an excellent example of her peculiar vogue, and affords plenty of scope for her outstanding powers as a screen enchantress. With her slick black bob and her odd gowns, she is an interesting central picture for the intrigues and passions of a miniature court.

The picture has a peculiar ending, quite in line with its odd atmosphere. Pola falls in love with a handsome captain of her guards, but the skeins of romance get tangled up and the object of her colorful affections turns to a milder flame. The queen, however, instead of having him executed after he has joined the revolutionists who plot against the throne, takes a different course and that's what sets a peculiar period to a peculiar story. Pola has great opportunities in this production to pose as much as she desires and does it to her heart's content. However, she fills the eye when she comes on the stage, and it is rather interesting to see her carefully-laid plans deflected and defeated by the minor characters.

Rod LaRocque, with slinky black coiffure and sharp features, is the hero of the pieces, Captain Alexei Czerny, and the interesting Adolphe Menjou is the queen's chancellor, the "god in the machine," who directs her love affairs and bribes the brave revolutionaries to postpone their revolutionizing.

A clever bit in this picture is the small scene that depicts the interview between the queen's chancellor and the captain of the rebels. A couple of close-ups of their hands and nothing else convey a subtle impression to the audience.

BRITISH TARS LEND MOVIE "ATMOSPHERE"

During the filming of "Madonna of the Strets," a story of London life which features Nazimova and Milton Sills, Edwin Carewe, the producer, was in search of typical Limehouse characters to supply "atmosphere" for a certain scene showing London's Chinatown, Hollywood, cosmopolitan as it is, could not yield exactly the right type. Finally, acting under a sudden hunch, Carewe journeyed to San Francisco and headed for the waterfront. A British tramp steamer had just docked. The seamen were coming ashore.

Any of you fellows know Limehouse, in London?" asked the movie director of a group approaching him.

"Know Limehouse?" roared one broad-shouldered tar, "Why, sir, we're the bloats what made Limehouse famous."

That was enough for Carewe. Six British seamen made the most of their three-day holiday ashore by acting in the movies and getting well paid for it.

"Madonna of the Streets," the First National picture, which opens at the Capitol Theatre tomorrow.

AT THE REGENT.

POPULAR PLAY NOW GREAT FILM DRAMA.

Fox Version of "The Man Who Came Back" Makes Fine Film Featuring George O'Brien.

Once more a well-beloved and successful stage play has increased its popularity in its translation to the screen. "The Man Who Came Back," produced by William Fox from the play by Jules Eckert Goodman and story by John Fleming Wilson, began a 3 days' run at the Regent Theatre yesterday and was well liked by those who attended the opening performance. There is no question of its high entertaining value, thanks to Emmett Flynn, the director, and a capable cast, headed by smiling George O'Brien and Dorothy Mackaill. The leading players are given excellent support by Ralph Lewis, Cyril Chadwick and other able screen favorites.

"The Man Who Came Back" relates a few crowded months in the life of young Potter, son of an indulgent millionaire father. O'Brien appears as the son and gives an interesting portrayal of a jazz-crazy ne'er-do-well early in the picture. He quarrels with a companion during the height of a wild party and knocks him out. Bills pile upon bill until his father is well nigh distracted. He sends the boy to San Francisco to work in a shipyard but the youth, for spite, allows himself to sink lower and lower until he finally reaches the very bottom in a Shanghai dive. Throughout his descent he drags with him a girl, played by Miss Mackaill, who becomes addicted to drugs while he succumbs to liquor.

Then he attempts to rise from the mire and there is hope that he has rehabilitated himself in Hawaii, but one dramatic incident after another is hurled into the plot until the case looks hopeless. The snobbery of an aristocratic aunt complicates matters in a tragic manner. There is a splendid thrill as well as a surprise in the closing twist. "The Man Who Came Back" is well worth anybody's seeing.

Those of us who still remember the boredom of history lessons at school have an opportunity of taking their revenge in the clever burlesque. "Old Bill Through the Ages." Here we have the old notabilities, and the familiar old incidents, given a comic twist, which, though it was of course impossible in the class-room, would undoubtedly have added a new zest and relish to the history lecture.

William the Conqueror, King John, Queen Bess, Shakespeare, and many others all come trooping on the scene, but behaving not strictly according to the book. The Armada, the Doomsday Book, and other well-known incidents, take on a rich glow of hitherto unsuspected, but always harmless, humour, and the whole film goes at a rollicking pace, accompanied by incessant laughter.

AT THE GRAND.

MARY PICKFORD IN "DOROTHY VERNON."

On Thursday, Friday and Saturday of this week, Mary Pickford will be at the Grand Opera House in "Dorothy Vernon of Haddon Hall."

This picture, without doubt, is the greatest photoplay that Miss Pickford ever has made. It has everything in it that any other picture of hers ever had—and a lot more. It has romance; it has thrills; it has Mary Pickford in a new grown-up role, but with all the Mary Pickford mannerisms and characteristics that so endeared her to the public in the earlier days of her stardom; there is the delightful Mary Pickford comedy; there is action so fast that it will leave any audience breathless; Mary Pickford is more beautiful by far than in any other of her previous features; and the picture is made from Charles Major's romantic novel of the same title—a novel which long has been in the list of the best sellers of fiction.

Associated with Mary Pickford in this big production are many of the best known stars of the moving screen. Allan Forrest is Sir John Manners, the leading male character; Marc McDermott takes the part of Sir Malcolm Vernon, cousin of Dorothy; there is Anders Randolph, who played with Richard Barthelmess in 'The Bright Shawl'; Clare Eames portrays Queen Elizabeth, making her first screen appearance in this part, which she has played on the stage many times; Estelle Taylor is cast as Mary Stuart, Queen of Scots; Mme. Carrie Daumery is Lady Vernon; Wilfred Lucas is the Earl of Rutland; Courtenay Foote, the Earl of Leicester; Eric Mayne is Lord Burleigh, and Lottie Pickford Forrest, sister of Mary Pickford, returns to the screen in this picture after an absence of many years. Other minor roles are those played by Malcolm Waite, Colin Kenny, Howard Gaye, Jack Fowler and Olaf Skavlan. The director of the production is Marshall Neilan, the photographer Charles Rosher.

A feature of the screening of this big picture in Peterboro will be the vocal numbers of Mrs. W. McKee Bingham, who will sing at its various presentations.

LOVELY GOWNS.

Shaded evening gowns are very lovely and fashionable. They relieve a frock of any suggestion of plainness and at the same time they require no trimming that breaks line.

AT GRAND THURS., FRI. & SATURDAY

Mary Pickford in "DOROTHY VERNON of HADDON HALL"
From the romantic novel by Charles Major
Adapted by Waldemar Young
A Marshall Neilan Production
Photography by Charles Rosher

Reserve Seats Now on Sale. Prices 25c and 35c
Box Office Open 10 a.m. to 9 p.m.

Do Not Freeze Your Radiator
LET US PUT IN
MAPLE LEAF ALCOHOL
The Low Price Will Surprise You
CORNER SERVICE STATION
Charlotte and Aylmer Street
'PHONE 806W.

Once in a Blue Moon Comes a Production as great as A.S.M.Hutchinsons famed novel
The Clean Heart
The more discriminating you are—the better you will like it.
ROYAL
To-Day and To Morrow Only
2---COMEDIES---2
Larry Semon in 'Trouble Brewing' | Buster Keaton in "Cops"

ROBERT FAIR & CO., Ltd. 'PHONE 145

BLACK MARIBOU 3-ROW WIDTH $1.50 YARD

½ - INCH BEAVERINE AND CHINCHILLI FUR, 75c AND $1.00 YARD

WEDNESDAY BARGAINS

BEAVERINE, BLACK AND BROWN FUR FOR $1.25 YARD

GREY AND BEIGE CONEY FUR FOR $2.25 YARD

40c Colored Jap Silk for 25c Yard

Suitable for making up gifts with your Xmas ideas. 21 and 23 inches wide. Shades are cream, lemon, brown, navy, red, sand, greens, mauve, and purple.

$1.00 and $1.35 Colored Satins, 50c Yard

About 40 plain shades to select from. 22 to 24 inches wide. For fancy work, lining Xmas gift baskets or for panels in comforters.

$1.00 Fancy Coat Lining, 69c Yard

Several pieces of light or dark patterns, 39 inches in width, for lining ladies' and children's coats.

$1.45 Fancy Silk Brocaded Lingerie Fabric for 95c Yard

Shades are orchid, mauve, white and cream. 38-inch.

Jap Wicker Lamp Shades, 35c to $3.50

Sizes 6 to 16-inch across the bottom of Shade. Silk lined on removable wire frame.

89c All-Wool English Serge, 69c Yard

Shades are black, brown, navy and cardinal. Specially good for children's school dresses. 40-inch.

30c Corticelli Silk and Wool "Silvergleam" Sweater Yarn, 20c Ball

8 shades to clear out. If you can't come, 'phone 145 after 9 a.m.

MEN'S PURE LINEN HEMSTITCHED Handkerchiefs Very special Wednesday, each 25c

Fancy Handkerchiefs with colored borders and fancy corners. Regular up to 50c. To clear at, each 15c

MEN'S 50c PURE LINEN INITIALLED HEMSTITCHED HANDKERCHIEFS, FULL SIZE, EACH 35c

LADIES' 35c PURE LINEN INITIALLED HEMSTITCHED HANDKERCHIEFS ON SALE, EACH, 25c

Silk Embroidered Slip-On Black Cushion Covers, $1.10, $1.25 and $1.75 ea.

They come ready for use. Make a very useful gift.

$23.00 to $27.00 Eiderdown Comforters on Sale at $15.00 Each

Make suitable and serviceable Xmas gifts. Handsomely designed covering of sateen, with satin panels.

27-Inch Cream Flannelette, 16c Yard

Actual value, 25c yard. A good heavy quality. Sale starts at 9 a.m.

$3.00 Flannelette Blankets, 12-4 Size, for $2.59 Pair

Blankets are very serviceable gifts, specially this large size. White or grey, with pink or blue borders.

$6.50 Fancy Chintz Comforters, with Panels, for - - - - $5.50

MEN'S PURE WOOL BLACK SOCKS, suitable for Xmas gifts, winter weight, 10½ and 11. Regular $1.00. Special price, pair 65c

34-INCH WHITE CORDUROY, for children's coats and lining sleighs or buggies. Sale price, yard $1.65

GIRLS' FLEECE - LINED BLOOMERS, for ages 6 to 14 years. Regular 85c. Special for Wednesday, pair 75c

PRINTED VELOUR, for kimonas and house dresses. 36-inch. Special for tomorrow, yard 45c

PURE LINEN HEMSTITCHED PILLOW CASES, specially for Xmas gifts, size 42, for, each $1.65

AN ODD LOT OF FANCY BORDERED BATH TOWELS. Average price, 75c. To clear out at, each 50c

CHILDREN'S WHITE FLEECE - LINED SLEEPERS, sizes 2 to 7, buttoned at back. Sale price $1.25

GAUNTLET WOOL CUFF GLOVES, in colors, that sell at $1.50. Wednesday, pair. $1.10

FINE ALL-LINEN HUCKABACK GUEST TOWELLING, plain and fancy, 15-inch. Regular 75c. Wednesday special at, yard 59c

ALL - LINEN ROLLER TOWELLING, natural shade. Regular 25c. One-Day Sale price, per yard 15c

CHILDREN'S SILK AND WOOL VESTS, with long sleeve. Size 8 to 14 years. Regular to $1.50. Sale price, each .. $1.00

SUEDETTE GLOVES, in brown, taupe and black, 6½ to 8. Regular 75c. Wednesday, pair ... 59c

MILITARY AND ARMY FLANNEL, dark shade, 28-inch. Regular 70c. Wednesday, yard ... 59c

PURE LINEN GREY TERRY BATH TOWELS, the kind the men like as a Xmas gift. Each, $1.00, $1.35, $1.65 and $2.00.

SILK AND WOOL HOSE SPECIAL, in grey, brown and sand. Regular $1.75. Sale price, pair $1.00

CHILDREN'S KNITTED SUITS, in grey.. Sizes 24, 26 and 28. Wednesday, each $2.85

LADIES' LONG LENGTH DRAWERS, winter weight, oversize. Regular $1.65, for, pair .. $1.35

SPECIAL VALUE IN CANTON CREPE DRESSES, IN A GOOD VARIETY OF SHADES AND NEWEST STYLES. SIZES 36 TO 42. MADE TO SELL FROM $18.00 TO $25.00. WEDNESDAY, TO CLEAR $14.95

A LINE OF BLOUSES MADE UP FROM CREPE DE CHINE, PLAIN AND STRIPED SILK AND SILK KNIT; ALSO A FEW SILK AND SILK AND WOOL PULLOVERS. FORMER VALUES, $4.50 TO $7.85. WEDNESDAY SPECIAL $2.75

PLEATED SKIRTS, IN PLAIN AND STRIPED WOOL MATERIALS. REGULAR PRICES, $6.50 TO $9.50. WEDNESDAY, ALL ONE PRICE $4.5

ALL-WOOL SWEATERS, IN COAT AND TUXEDO STYLE, IN BLACK, NAVY, BROWN, CHAMPAGNE AND WHITE. REGULAR PRICES FROM $2.00 TO $3.50. WEDNESDAY, TO CLEAR $1.65

TWO ONLY SILK QUILTED JACKETS, IN BLACK AND RED. REGULAR VALUE, $7.00. WEDNESDAY SALE PRICE $4.25

THREE-PIECE LINGERIE SET OF PALE BLUE MESSALINE SILK, CONSISTING OF UNDERSKIRT, CAMISOLE AND BLOOMERS. REGULAR PRICE, $15.00. WEDNESDAY SELLING PRICE $5.00

FANCY TEA APRONS, IN GOOD QUALITY MUSLIN AND ORGANDIE, LACE AND RIC-RAC TRIMMING. REGULAR $1.75, FOR $1.2 . $1.25 LINE, FOR 75c

Children's Sea Grass Rocking Chairs, $4.85

Make an ideal gift. Comes in two styles.

Kapok Cushion Forms at $1.25, $1.60 and $1.75 Each

Well filled, in the different sizes.

40-Inch Armure Cloth for Curtains 95c Yard

For arch curtains and drapes.

Bissel Carpet Sweepers, $5.00

This line sells at $6.25; but we offer it at special for tomorrow.

A Diamond Ring or A Wrist Watch

Diamond Rings make very handsome Xmas Gifts and is also a gift that is greatly admired by all. Give us a call and we will be pleased to show these beautiful new settings in single stone. Specially priced at **$25.00, $35.00, $50.00** up Three stone rings at **$50.00, $75.00 and $100.00 up.**

WRIST WATCHES

Just now there are many new and beautiful designs These are with ribbons or bracelets in, yellow, green or white, gold, plain or fancy, also jewelled on outside. These are guaranteed movements, 15 jewel and splendid timekeepers. What could be nicer than one of these nicely boxed. Ask to be shown these for your approval. Priced from **$9.50** up to **$50.00.**

WARNE BROS.

Diamond Hall 394 George St.

Peterboro's Finest Exclusive Fancy Goods Store

Open Evenings Until Xmas

Open Evenings Until Xmas

C. B. ROUTLEY'S

Christmas Gift Shop

FREE

A view of our unequalled presents for all ages from baby to Grandparents.

TOYLAND

Dolls carriage and houses, games, picture books, mechanical toys, picture machines, rocking horses, drums, building blocks, pianos, tea sets, drawing slates, Teddy bears, $2.50 and $2.00 dressed sleeping dolls, ... 99c
Ford Cars with starter 49c

SPECIAL IN FANCY GOODS

Chinaware Dinner Tea and Toilet Sets.

Beautifully Designed 97 Piece DINNER SET. Price $14.98

Cups and saucers from 10c up to $4.00.
Silverware, Cut Class of all kinds, manicuring, sewing brush and comb and shaving sets at reduced prices.

TRUNKS, SUITCASES AND CLUB BAGS OF ALL KINDS AND PRICES

Leather Boston Bags $2.49
Great Assortment of Christmas Cards and Decorations

C. B. ROUTLEY'S

PHONE 336 341 GEORGE ST.

A deposit will hold anything until Xmas

LOCALS

SOCIAL DANCING.

Studio, Conservatory of Music. Private or class lessons. 'Phone 355 or 782-J. dtf

DR. T. P. McCULLOUGH,

Eye, Ear, Nose and Throat Specialist, 165 Brock St. 'Phone 357. dtf

KEEP WARM

Cut down fuel Bills. Install Peace Weatherstrip J Lancashire 215 Rubridge street. Phone 1647-J. 9 11 13 4554

SHOOTING MATCH.

At Jack Morrison's, Springville, Wednesday, Dec. 10th, at 1 p.m. 1d-136-7785.

PYROLL.

Pyroll will keep the teeth, mouth and throat clean and free from germs. For sale by all dealers. 6d-2-4-6-9---13-4560.

SKATE GRINDING.

Latest equipment, quick and accurate work 15c pair. Peel's Garage, 225 Lake Street. 2-9-16-23-30.

MOTHERS.

Why not buy your little girl or boy a ticket for the Y.W.C.A. gymnasium classes. They would appreciate that for Christmas. 1d-136-4667

SHOOTING MATCH.

At the home of Mrs. D. Beck, Lot 2. Concession 13, North Monaghan on Thursday, December 11th at 2 o'clock. 3d-137-4645.

MANGE CURE.

Clyde itch on horses legs cured by Dr. Kennedy's Mange Cure. For sale at all leading druggists, or sent post paid for $2.00 per tin.—M. P. Kennedy, V.S., Lakefield. 13d-t.t.s.

DO YOU NEED AN ACCOUNTANT?

If you want your books audited or adjusted; if not satisfied with your book-keeping system; if you want your income tax return prepared for this or other years, or want some dispute adjusted. H. K. Middleton. 'Phone 1353, office, 202 Charlotte St. dtf

FINEST ASSORTMENT OF KNIVES AT TAYLOR'S. 25c TO $4.00.

Also Kitchen Knives, Clippers and Scissors, King Cutter Razors, Boy Scout Knives and Children's Umbrellas. Ladies' and Gents' Umbrellas. 219 Hunter Street West. 6d138 4612

HAND SAWS AND BUCK SAWS FILED AND SET 20c EACH.

Cross cut saws 50c each. Lawn mowers ground. Cutlery grinding. Umbrellas repaired and re-covered. Wm. Taylor, the Sheffield Cutler, 40 years practical experience, 219 Hunter street west. Phone 109J. tts

STORY TELLING.

Two lectures on the art of story telling will be held at the Y.W.C.A. The first meeting is to-night from 7 to 8 o'clock. The course is free to all interested. All are welcome. 1d-136-4668

JAPANESE TEA.

A Japanese Tea and sale of Japanese articles suitable for Christmas gifts will be held at the Y.W.C.A. Saturday afternoon and evening. Proceeds for Y.W.C.A. foreign work. 1d-136-4669

ALL SAINTS' BAZAAR.

Women's Guild of All Saints' Church will hold their annual sale of fancy articles, aprons, home-made cooking, candy, in the Parish Hall on Thursday and Friday, Dec. 11 and 12, afternoon and evening. Afternoon tea will be served. 3d-137-4649

CLEANS GREASE SPOTS

You can remove grease spots and oil stains from clothing, carpets, rugs, etc., by using Parke's Knoflame, the safe cleaning liquid. Cleans quickly and easily without injury to fabric or color. 25c, 50c and $1 bottles, at Bond's Drug store, corner George and Hunter streets.

TYPEWRITER RIBBONS.

We are selling the best ribbons and carbon paper procurable, absolutely guaranteed and at extremely low prices. Let us quote you in any quantity. Typewriters for sale and to rent.—**Typewriter Service & Supply Co.,** 332½ George Street. 'Phone 229W. dtf

COURT CHEMONG 530 I.O.F.

All members are requested to attend the meeting to be held in the W.O.W. Hall on December 11 at 8 p.m. Election of officers. Bro. L. G. Morgan, High Secy., will be present.—J. Cooper, C.R.; E. C. Styles, R.S. 1d-136-4665

CARD OF THANKS.

Mr. and Mrs. Arthur Primeau and family wish to thank the Softball Association, C.G.E. Tool and Drafting Departments, and all others for kindness shown during Mr. Primeau's recent accident.

SPECIAL SERVICE.

At a special service held in St. Peter's Cathedral last evening, the evening of the Feast of the Immaculate Conception, fifty-eight candidates were received into the Sodality of the Blessed Virgin Mary, with the usual observances which surround this pretty ceremonial. The candidates were robed in white, as were the members of the Sodality who assembled for the ceremony, and took part in the singing of the hymns and the "Magnificat." The newly-received members were addressed briefly by His Lordship the Bishop, who spoke to them on the duties of their state in life.

CARD OF THANKS

Mr. and Mrs. John Hendren and Mr. George Hendren of Lakefield, wish to thank their friends for many acts of kindness and expressions of sympathy during George's illness.

Ordnance inspection requires that all uniforms and equipment must be returned to stores not later than Wednesday next, Dec. 10th. Armouries open at night.

Action will be taken against those who do not conform to this order.

LEON FRAZER, Major,
O.C. Peterborough Company.
1d-136-4673.

OBITUARY.

MRS. DAVID CLARKE

The death took place in Hamilton this morning of Mrs. David Clarke Deceased was a sister of Mrs. C. H. Huffman of this city.

GEORGE LAING

There passed away on Thursday morning December 4, a well known and respected citizen in the person of George Laing, 489 Murray street, aged 73 years. Deceased was second eldest son of the late William Laing of North Monaghan. There are left to mourn his loss a sorrowing wife, two sons: J. M. Laing of Toronto and N. W. Laing at home, one daughter, Miss Mae a Public Health Nurse of Toronto, also father of the late Lieut. W. Stewart Laing, killed in action at Villier-en-bois on Nov. 27th., 1916.

Five brothers, Robert of Montreal, John of Toronto, William Milwaukee, E. J. of Norwood, James, Havelock; also seven sisters, Miss Laing and Mrs. G. Johnston of Peterboro, Mrs. Jas. Holmes, Dakota, United States, Mrs. A. Wright, St. Lambert Que., Mrs. R. Campbell, Winnipeg, Mrs. Beavis, Hastings, Mrs. S. Hunter, Lakefield.

The funeral was held on Saturday December 6th. at 2 o'clock. The pall bearers were three brother, John. E. J. and James, three cousins, James, William and Alex. Laing. Interment in Little Lake Cemetery. The Rev. J. W. Gordon of St. Andrews' Church officiating.

JUSTICE RIDDELL SPEAKS ON THE BULK SALES ACT

Produce of Farm Cannot Be Sold Without Going Through Proceeding Laid Down by Act.

TORONTO, Dec. 9.—(Canadian Press.)—Judgment of a far reaching importance to the farmers, delivered by Mr. Justice Riddell today, when he held that the Bulk Sales Act applied to the farmers. If the decision is upheld it means that the farmers who have creditors or cannot make bulk sales without appointing trustees and calling the creditors together. Some lawyers interpret the decision to mean that farmers will not be able to contract for sale of produce of his orchard without going through procedure laid down by the Act.

"It is a matter of common knowledge," says the judgment, "that the mischief aimed at was disposal of their stocks in bulk to traders, merchants and retail shopkeepers to the detriment of creditors. But "any person" mentioned in the Act, he pointed out, is one of the broadest expressions that can be employed. I am of the opinion that the Act applied to the farmers." The question arose in connection with the exchange by J. W. Robbins of his farm in Garafraxa township, Wellington county, together with live stock and implements and hay for a store property in Toronto. The transfer was opposed by a creditor of Robbins. Injunction obtained by the creditor from Judge Gauld at Hamilton, continued by Justice Riddell pending trial of action.

BIRTH.

REA.—To Mr. and Mrs. Albert E. Rea, Morrow Street, Monday, December 8, a son.

Hatred is like a gun with the barrel plugged up. Its recoil is more harmful than its shot.

It's confidence that does it!

Enjoy Your Xmas Cake This Year

The pleasure that is derived from eating the Christmas cake depends entirely on the quality of the ingredients used. Our Fruits, Nuts, Peels, etc., were selected with utmost care, and they are the finest we have ever been able to offer.

VALENCIA RAISINS

These are large, plump, meaty and fully matured fruit ..... 2 lbs. 35c
Also select Valencias, very good quality ... 2 lbs. 27c

SEEDLESS RAISINS

A little tasty Raisin that you do not want to be without, no seeds ..... 2 lbs. 25c

SEEDED RAISINS

Newly Seeded Raisins, all ready for use, put up in air-tight packages ..... 2 for 25c

CURRANTS

A lady sent back for more of our Currants, saying they were the finest she had ever seen ..... 2 lbs. 35c

PEELS

Our Peels are new, this season's stock. Full of the natural fruit flavor
A No. 1 quality, mixed, at, lb. 40c
Lemon and Orange Peel, lb. 35c

NUTS

BROKEN BORDEAUX WALNUTS, lb. 45c
½ lb. 25c
ALMONDS, the superior Jordan nuts, extra large, plump and full flavored, especially used for blanching and salting ..... 4 ozs. 35c
ALMONDS, 7 Crown Valencias, large and meaty, per lb. 70c
3 Crown Valencias, lb. 50c

CHERRIES

Candied fruit for cakes and puddings, lb. 65c
½ lb. ..... 35c 4 ozs. 20c

PINEAPPLE RINGS

Assorted colors, green, natural and red, lb. 60c

PORTER S. WHITE CO.

334 George St. - - Phones 1960 - 1961

VISIT
W. LAWSON'S
PIANO SHOW ROOM
144 Hunter Street.

Dr. Goodwin
Chiropractor
PALMER GRADUATE
106-108 Barrie Building.
Lady Attendant. 'Phone 431
Hours: 10-12 a.m., 2-4 and 7-8 p.m.
Office Closed Tuesday evenings, and Thursday afternoon and evening.

Grady's

CHRISTMAS SPECIALS.

A large assortment of mechanical toys ranging in price from 35c to $1.50.

Papeteries, in high grade paper and envelopes, prices 25c, to $1.50 each.

CIGARS

Bachelor, White Owl, and Stonewall Jackson, put up in boxes of 5, 10, 25, or 50, a real present for a man that smokes.

W. J. GRADY
Corner Lock and Lansdowne Sts.
'Phone 537 — Prompt Delivery

LORGNETTES
Indispensable for Shopping and Evening Wear.
We have a large assortment. Prices reasonable.
A. A. FOWLER
Phm.B., Eye Specialist,
Ground Floor.- - - -373 George Street.

READ THE WANT ADS.

FESTIVAL OF CAROLS
A CHRISTMAS PLAY
under the direction of Mrs. W. McKee Bingham. Presented by
THE STUDENTS OF
The Conservatory of Music
IN THE CONSERVATORY HALL,
On FRIDAY, December 12th, 1924
Commencing at 8 o'clock Sharp.
ADMISSION 25 CENTS

Society

Mrs. Samuel Clancy returned to her home in Toronto after a week's visit with Mr. and Mrs. W. Dyer, 14 Aylmer street, Peterboro.

Mrs. A. A. Perrin and Miss Sybil Brown motored to Port Hope on Monday and spent the day at Miss Brown's parents, Mr. and Mrs. Edwin Brown, Dorset street.

Miss Elda Webber, nurse-in-training at the Sick Children's Hospital, Toronto, is home for the holiday season.

UNCLAIMED MAIL AT POST OFFICE

Anderson John, Morrow P.O.
Burston Eli, R. R. 1.
Bateman & Wilkinson Co.
Bingham J. H.
Bowles M. H., 221 Charlotte.
Boicey J. J.
Browne Earle.
Currey S., R. R. 6.
Cotton Wm., 554 Albert.
Canadian Baking Co.
Dobie George.
Dulmage Edward T.
Elliot E., care of Matthews Packing Co.
Foster Seburn, 174 McDonnel.
Foley Mary.
Fowlie Mr. and Mrs., 76 Elgin St.
Gorham, Mr., 531 Parnell.
Gilson W. J., 304 Frederick Ave.
Hart Mrs. H. V., R.R. 1.
Hicks Walter.
Hogan John, 726 Logan Ave.
King Mrs. A., 348 Charlotte.
Lynch Auto Sales, Ltd.
Lowless A. M., 274 Park street.
Lyttle & Merrill.
McCarthy Miss, 268 McDonnell.
McBain G. C.
McInnis Mrs. A. E.
McAuliffe, Davis Lumber Co.
O'Connor Joseph, 475 Murray.
Patterson R. J., Barrie Bldg.
Robertson Noble, care of C.G.E.
Robinson R. R., R. R. 3.
Redpath Viola, 167 McDonnell.
Rose Mrs. 549 Bethune.
St. John, Miss M., care of Miss K. Aulton.
Stephenson F., R. R. 3.
Stewart Sam., R. R. 10.
Sage Elizabeth E.
Skelcher Frank.
Steele R. J., R. R. 1.
Stenson Mrs. V., 166 Rochester St.
Summers C. A.
Settel Vera.
Walter Mrs. James, 583 Aylmer.
Ward and Hamilton.
White Mrs. R.
Wagner Mrs. George P.
Wagner Mrs. M. J., 316 University avenue.
Yade E., 188 Smith Street F.

DR. N. D. FOOTE
Chiropodist and Foot Specialist
Special treatment for corns, bunions, ingrown nails, fallen arches, and all abnormal foot conditions.
107 BARRIE BLDG.
Office 1730W; Residence 1468J
'Phones—
Hours—9-12; 2-5.30
Evenings—By appointment.

HEAVY FIRE LOSS.

WELLAND, December 9. — Fire from an unknown cause to-day completely destroyed the planing mill and large lumber yard of Samuel Lambert, at a loss estimated at over a quarter of a million dollars including 500 feet of lumber. About $100,000 insurance was carried on the property.

MILTON SILLS and NAZIMOVA in "Madonna of the Streets" CAPITOL - NOW

The Evening Examiner

PROBABILITIES. Moderate winds, fair. Thursday — Moderate to fresh west to southwest winds, fair with a little higher temperature.

VOL. LV., No. 136 PETERBOROUGH, WEDNESDAY, DECEMBER 10, 1924 PRICE THREE CENTS

Our Dainty Toilet Articles Make Charming Gifts BOND'S DRUG STORE

Perfumes, Toilet Waters, Bath Salts, Face Powders, and Compacts in All Popular Makes.

We Offer a Full Line of Coty's, Houbigants' Yardley's Hudnut's Lazell's and others for your inspection.

BRITAIN PAYING HER DEBTS BUT HER DEBTORS NOT PAYING HER

Lloyd George Emphasizes the Omission in King's Speech of Mention to Debts.

BALDWIN'S PLAN.

Unwavering Attitude Toward Egypt Reflected in Speech from the Throne.

LONDON, Dec. 10.—The new parliament, destined for a long legislative life, lent its ears to the party leaders yesterday after learning from the King's address some of the things the Conservative Government intends to do. Shortly after His Majesty had ceremoniously opened parliament, the Prime Minister, Stanley Baldwin, with two-thirds of the commons back of him, told the house what his government aims to accomplish.

When the premier had done talking, Ramsay MacDonald and Mr. Lloyd George, the leaders of the Labor and Liberal minorities, respectively, proceeded to tell the cabinet ministers and their Conservative colleagues some of the things they thought the government ought and ought not to do.

So far as the House of Commons itself is concerned there is little time to do anything this year except talk, as parliament will begin its long Christmas recess a week from Friday and the members will remain away from Westminster until February 10. One of the questions which will be discussed in parliament very soon is the subject of international debts. The chancellor of the exchequer, Winston Spencer Churchill, will have his say on the matter of these debts next week.

Unpleasant Matter.

Mr. Lloyd George remarked that he regretted the omission from the King's speech of any reference of any effort by the government to deal with the inter-allied debts. He argued that Great Britain had borrowed from the United States only because her allies needed the money and now Great Britain was paying her debts, and not one of her debtors were paying her. This country, he went on, was the heaviest taxed nation in the world. He asked if it was taking part in the negotiations going on between France and the United States in regard to the French debt. He knew it was a very unpleasant matter to ask one's friends to pay their debts, but, he added, "United States never hesitated a moment to call upon this country to pay."

Firm Toward Egypt.

The speech from the throne covered a multitude of affairs, both domestic and foreign. Among most interesting announcements was that the Prince of Wales would shortly pay a visit to Argentina. The King's reference to Egypt was decidedly pointed. He left no doubt as to Great Britain's attitude toward Egypt and declared that the British demands, which have been accepted, "were designed to secure respect for those interests which are of vital concern to my Empire."

Announcement was made in the speech that the government could not recommend parliamentary consideration of the treaties with Russia and further, that the government proposed to proceed with the naval base at Singapore.

Foreign affairs will be taken up by parliament probably at considerable length upon the return of Austen Chamberlain the foreign secretary from Rome. The Government's recent action in Egypt is not likely, it would seem from the tone of today's speeches to be criticized to any great extent except by the Laborites. Mr. Lloyd George asserted that the government ought to take a strong line in that country, but both he and Ramsay MacDonald, looking toward the future advocated some definite programme with regard to certain details of the British policy in Egypt and Sudan.

Labor Amendments.

The parliamentary Labor Party has decided to move an amendment to the King's speech "regretting the policy that is being pursued by His Majesty's advisors with regard to Egypt and Russia."

Labor's other amendment is on a Democratic problem. It regrets that His Masjesty's advisors are committed to the policy of leaving the solution of the housing problem mainly to private enterprise.

With the early discussion of foreign affairs, Great Britain's exact position with regard to the Geneva protocol is likly to get a thorough airing. Mr. Lloyd George said he was glad the government had decided to investigate the question before taking up its position. He wished that the government would consider the effect on opinion in America and whether it would facilitate the entry of the United States into the league or form a new barrier. Both the Liberal and Labor leaders saw in the King's speech the possible intention of the Tories to build up some sort of protective tariff hedge around the British Isles and said so.

Premier Baldwin, however, quickly took occasion to announce that he would not introduce protection nor use the safeguarding of industries act as a wedge to introduce it.

Mr. MacDonald severely criticized Conservatives for the manner in which they had conducted their election campaign. He attributed the huge Conservative majority to the way "old ladies were scared by the Tory talk of Bolsheviki and Red Flags and such like dreadful things."

SNIDER NOT GUILTY OF SHOOTING AT NAPANEE

Fired Into Air on Hallowe'en When Boy Was Hit.

NAPANEE, December 10. — Urban Snider of Odessa, was last night found "not guilty" of shooting Percy Clarke, a fifteen year old boy of the village, on Hallowe'en night, after the jury had deliberated for three hours.

Snider in his own behalf stated that he had shot the revolver in the air from is back steps but had seen no one about.

Quite a sensation was caused in the court room when as the work if selecting a jury was beginning to proceed the prisoner was noticed making what appeared to be signals to each juryman as he was called.

Judge Madden gave warning that this would have to be stopped.

It is understood that the accused is a member of three fraternal orders.

ONLY POLICE PAID FOR O.T.A. REPORTS

Other Persons Liable to Fine For Accepting Money For Informtaion.

OTTAWA, December 10. — Informers in the employ of the various police departments of Ontario will be minus considerable revenue from now on as the result of important amendments to the Ontario Temperance Act as shown in the 1924 Ontario statutes, a copy of which has just reached the Ottawa police.

It is distinctly stated that a police constable, officer or any other person, who receives financial remuneration for supplying information to the police in connection with breaches of the O.T.A. is guilty of an offence and is liable to a venalty of $500 with six months in jail as an alternative.

Police are forbidden to offer any money to obtain information regarding breaches of the O.T.A.. Police offering money and persons accepting it are both liable to a fine of $500 or six months in jail.

Legal opinion has it that a paid informant in order to register a complaint legally must join the police department, if only for one day and would receive a policeman's pay.

43,224 BASEBALLS USED BY NATIONAL LEAGUE

New Attendance Record, But Three Clubs Lost Money.

NEW YORK, Dec. 10.— The National League in 1924 enjoyed the greatest patronage in its history, according to the annual report of President John A. Heydler, showing a total paid attendance of 4,340,644 for the past season. This represented an increase of 220,827 paid admissions over the total for 1923 when the previous high record was made.

Despite the apparently general prosperity, however, President Heydler disclosed that the St. Louis and Boston clubs has met with financial losses and, with Cincinnati, had suffered decreased patronage as compared with 1923.

Another part of the president's report disclosed that 43,224 baseballs were used during the season, an increase of 1,668 over 1923. New York purchased the greatest number, 7,560 and Philadelphia the least, 3,450.

BURNED TO DEATH.

One Man Dead, Other Terribly Burned in Furnace Room.

QUEBEC, Dec. 10.—Ernest Boiley, 26, is dead and one other man is suffering from terrible burns about the head and hands as the result of a steam pipe break which occurred in the furnace room of Price Brothers Company at Kenogami. Boiley was burned beyond recognition.

CHRISTMAS GREETING CARDS. THE EXAMINER CAN SHOW YOU A VERY CHOICE LOT OF CHRISTMAS CARDS FOR THE COMING HOLIDAY SEASON. ORDERS CAN BE DELIVERED THE SAME DAY AS RECEIVED, WITH YOUR OWN ORIGINAL GREETING, NAME AND ADDRESS. CALL AND SEE SAMPLES, WHICH MAY BE SEEN DOWNSTAIRS, IN THE FRONT OFFICE. dtf

BODIES OF LUMBERMEN RECOVERED FROM LAKE

Two Drowned in Pigeon Lake Saturday Night—No Inquest.

LINDSAY, Dec. 10.—The bodies of Roy Savinac, of Gooderham, and Chas. Young, of Bobcaygeon, who were drowned in Pigeon Lake, off Little Bob, on Sunday night, were recovered on Monday. The coroner at Peterboro ordered the removal of the bodies to Bobcaygeon. It appears that thirteen men left the camp on Saturday night and crossed the lake to the village. They all started on the return trip, but only seven attempted to cross the ice. Savinac and Young were unmarried.

GERMAN KILLER TRIED TO TELL

Haarman Twice Called For Minister to Confess, But Was Refused.

RUMORS OF THREATS.

HANOVER, Germany, Dec. 10.—Twice he called for a minister in order to confess, and each time the clergyman refused to answer, Fritz Harrmann, man of many murders, revealed in court to-day.

This assertion was confirmed by police witnesses.

Testimony seemed to support the impression that Harrmann was a tool in the hands of Hans Grans, who played on Harrmann's abnormality.

Harrmann's former landlady, Frau Seemann, testified that six years ago she heard a sound of hacking in Harrmann's rooms and later he gave her bones with flesh on them.

Mockery of Gratitude.

To the testimony of two scientists who examined bottles containing fat and testified it was impossible to determine whether it was human, Harrmann bowed mock gratitude and said:

"Thank you."

Altogether 195 witnesses will be heard, including the fathers, mothers, brothers and sisters of most of the twenty-seven youths he is charged with butchering.

Public excitement was at fever pitch Monday, because of persistent rumors that the relatives of some victims had sworn to take justice into their own hands and kill Harrmann if the slightest opportunity came.

A policeman stood in front of the prisoner all day.

To Identify Skulls.

Mothers of slain persons will be asked to identify clothing.

All of the witnesses to-day, even the women, were thoroughly searched for weapons. The police guards about the old court building were tripled.

The judge is swamped with requests of women's clubs and medical societies to exclude the public from the hearings and to prevent printing of details.

CHANGING RULE OF ROAD

Madrid Had a Peculiar Method of "Keep to the Left."

The traffic in Madrid, which has hitherto kept to the left of the road, has been changed over, and will in future keep to the right. The taxicab drivers celebrated the event by collecting in numbers of several hundreds on the Puerta del Sol, where, when the golden ball on the clock tower fell rattling on its chain, as it does every 12 hours, they all sounded their hooters and horns and set off in procession on the right side of the street to the cheers from the crowded cafes.

The tramwaymen had a more difficult task, as all the points in the city had to be reversed. All motor-cars and trams are placarded with notices saying, "Keep to the right." Only two collisions between trams and motor-cars have so far occurred. The reason for the change was that the rule of the road outside Madrid was "Keep to the right," while in the town it was "Keep to the left."

LONDON POLICE HELD AS MODEL FOR MONTREAL

Transfer From Municipal to Military Control Advocated By R. L. Calder, K.C.

NO INTERFERENCE.

Head of Police Force Should Be Man of Iron Discipline.

MONTREAL, Dec. 10.—The removal of the city police force from the control of the city municipal authorities and the placing of them under the control of a military man, directly responsible to the attorney-general was the proposal made by R. L. Calder, K.C., former crown prosecutor for Montreal, before Mr. Justice Coderre at the enquiry into Montreal Police affairs yesterday.

Mr. Calder took the London police system as his model, and declared that if the police were not bothered by citizens who broke the by-laws going to alderman or getting aldermen to allow them to do things contrary to the law, they could do much more effective work. There should be strict military discipline for the police, although the detectives should work under a less vigorious form of supervision.

The former crown prosecutor also believed that if the police established a state of siege in each of the "red light" districts and prevented people from going into the disorderly houses, they would soon cause the abolition of the areas, while as a check on the incursion of undesirables from other parts of the continent he thought the French system of identification cards had much to commend it. He was in favor of a police union as a mutual benefit society, but was strongly against any such thing as a complaint committee. He maintained that with the ary system every policeman would have a fair investigation before action was taken against him. The detective force was too small, hampered by the lack of funds, and interfered with by internal strife and lack of support.

That could be cured by adoption of single control in the hands of a master detective, by profession and experience.

If he were asked to recommend on the subject, of he would suggest that the head of the police force should be a man of iron discipline. He might suggest such men as Col. Hughes of Quebec.

MISSIONARIES LEAVE.

Three Quebec Priests Depart For New Guinea.

QUEBEC, Dec. 10.—Three Sacred Heart missionaries, Fathers Caron, Emile Gendron and Jules Boisvert, left here to-day for Vancouver, where they will embark for Australia and British New Guinea.

The missionaries will visit the southern continent before taking up their work in New Guinea.

$20 CONSCIENCE BALM.

OTTAWA, Dec. 9.—The Post Office Department acknowledges the receipt of $20 "conscience money" contained in an envelope postmarked "Ottawa, Ont."

LINDSAY WOMAN'S DEATH DUE TO NATURAL CAUSE

Mrs. John Bacon Apparently Died of Exhaustion and Exposure.

LINDSAY, Dec. 10.—Death from natural causes was the verdict of the coroner's jury which was called Tuesday to inquire into the cause of the death of Mrs. John Bacon, who was found in an unconscious condition in her home in Lindsay on Friday, December 5. There was no evidence of foul play, as the woman evidently died from exposure and exhaustion.

Many wild rumors concerning the unfortunate woman were in circulation, some of them having their origin in Haliburton, where she lived until her husband was sent to the penitentiary for a serious offence. Shortly after she moved from the northland her property was destroyed by fire, which was said to be of incendiary origin. She was a hard working woman, and the circumstances surrounding her death have evoked expressions of regret.

JUDGE DOUBTS YOUTHS' MORALS

Criminal Cases in Kingston Court Involved Offences Against Girls.

MANNERS CHANGING.

KINGSTON, Ont. Dec. 10.—(Canadian Press).—In the county court Tuesday Judge Lavell, in referring to the grand jury, three criminal cases which all related to offences against young girls said: "One hesitates to draw a hasty deduction from this, but I think it fair to say that in any indication of a general condition of this kind the cause is deeper than appears on the surface. We should not be too harsh in criticizing young people, but I think all are agreed that the manners of young people have greatly changed during the past years and it is a question whether this has not something to do with the cases now before the court."

True bills were brought in against Fred Shepherd, J. Berry and Arthur Byron, all of whom are charged with offences against girls. The case of Arthur Byron who entered a plea of guilty to a charge of having carnal knowledge of a girl under fourteen years of age, was proceeded with. Byron has a previous conviction of indecent assault against him, and was remanded for sentence until Thursday morning.

GUILTY OF ASSAULT.

Two Men at Brockville Remanded For Sentence—Attacked Elderly Man.

BROCKVILLE, Dec. 10.— Pleading guilty yesterday to an assault upon Robert Gamble Morton on August seventh last, Vernon Keyes and William Smith, both of Brewers' Mills, were remanded on bail by Judge Dowsley until December 16, when sentence will be pronounced. The two men elected to be tried by a Judge. With Joseph Webb, also of Brewers' Mills, who is awaiting trial, Keyes and Smith were arrested by the Provincial Police for having attacked and very seriously injured Gamble who was brought to the door of his house late at night under the pretext that a motor party required assistance.

COOLIDGE IN CARICATURE

This is how Henry Major, Hungarian caricaturist, sees President Coolidge. He is just completing this clay bust of him. It will be exhibited in New York, along with other work of the artist's.

IS NOT PLACE FOR PATIENTS

United Counties Council Has Important Matter Up For Discussion.

TWO INMATES DEAD.

Warden W. M. Fowlds Predicts New Classification in Counties.

(By a Staff Reporter.)

COBOURG, Dec. 10.—The Council of the United Counties of Northumberland and Durham had a short session yesterday, disposing of several items of business with its usual expediency.

The practice of admitting ailing persons to the County House of Refuge was the subject of criticism and may be taken up later in the session.

Warden's Address.

Warden W. M. Fowlds welcomed the councillors and remarked on the misfortune suffered by Reeve Thomas Patterson in having his leg broken while helping a neighbor.

The Warden reported on a gathering of the wardens of the province and predicted a change in the classification of roads to the benefit of the counties. The government found that the township man expects more than he is getting under the present system and roads through the townships can be made cheaper than county roads.

Another matter disclussed by the Warden was the House of Refuge. The government had paid 10 cents per capita a day for inmates of these homes, but this had been discontinued. At a county representation to the government there were only 3 from east of Toronto. The minister felt that revenue from the land helped the county Houses of Refuge and the cities have not this assistance.

Very strong efforts should be made by the counties, the warden said, to get the Houses of Refuge back on the old basis.

Northumberland has been blessed in the harvest and while stock prices are a little lower this means a benefit to the laboring man through lower prices.

House of Refuge.

The medical officer's report on the House of Refuge showed a very satisfatcory condition, but recommendations were made that persons should not be sent there instead of to hospital when needing treatment. In two cases persons were admitted and died within a few days. The regulations were all complied with and the superintendent could do nothing else than admit them.

The warden suggested that this may be done to relieve the townships of the expense, as in the House of Refuge the inmates are kept by the county.

W. F. Elliott, Murray township, expressed the opinion that persons admitted under wrong conditions should be placed back on the municipality that sent them there. "It is merely a case of one municipality imposing on the other municipalities around, if they knew of the illness."

H. H. Holaway (Port Hope), said the authorities of hte House of Refuge depend on the report from the doctor of the municipality and in the case under discussion the report was not accurate. "The physician of this municipality deceitfully loaded the case on the House of Refuge," Mr. Holdaway said.

N. Hartt (Murray), thought the Reeve of Port Hope erred in censuring the doctor, as in this case he might not be responsible.

S. A. Clarke (Cramahe), endeavoured to clear up the question by naming the patient and explaining the case. No action was taken.

Campbellford Bridge.

C. Davidson (Campbellford), objected to the billing of the town for 25 per cent. of the cost of repair of the bridge. He thought the 40 per cent. allowance from the government should be deducted first, and only 25 per cent. of the balance charged to the town.

It was explained that the rebate may not come from the government for some months and in the meantime the counties are out the amount of the repairs, and should be reimbursed by Campbellford's share.

After considerable discussion the matter was let stand and the report sent to the Finance committee.

GIVE GLASSES.

The giving of glasses at Christmas, is becoming more popular every year, they are useful and always appreciated. Our plan is to make any style that you order, and fit them with temporary lenses, then after the holidays to examine the patients eyes and fit the correct lenses without further charge. See W. H. Lacey Optometrist, 410 George St.

BAREFOOT BOYS SEEK FATHER MILE IN SNOW

Hebridean Lads in Hospital Frost Bitten—House Caught Fire.

CLYDE, Alta., December 10.—With both hands and feet frozen, and otherwise suffering from exposure, Donald and Michael McKinnon, aged 9 and 8 years respectively, are in the hospital here.

On Monday night the boys ran through the snow fields without shoes or stockings for a distance of more than a mile, in search of their father, when the farm house caught fire.

The lads are the sons of one of the Hebridean settlers who came to this district last spring.

FARMER TAKES LIFE IN GRIEF

Melancholy Mariposa Man Shoots Himself Week After His Wife's Death.

WAS DESPONDENT.

(Special to The Examiner).

LINDSAY, Dec. 10. — Grieving over the death of his wife a week ago, Seth Armitage, a well-known farmer and apiarist of Eden, Mariposa Township, committed suicide by shooting himself with a rifle yesterday. Despondency and melancholia had settled upon him since his bereavement which had preyed upon and evidently unbalanced his mind. He was found dead by a neighbor in the bee-house on his farm with a bullet hole in his head. Dr. Logan, coroner, of Lindsay, decided that an inquest was unnecessary.

Mr. Armitage is survived by two sons and three daughters, one of whom lived at home.

ORANGE LODGE 1175 ELECTED OFFICERS

W. H. Howard Is Master by Acclamation—Social Evening.

District Master F. Brown and Deputy County Master Cunningham on Monday night installed the following officers elected by J. W. Bell Memorial L.O.L 1175.

W. Master, W. H. Howard (acclamation.)
D. M. John Hobson.
Chaplain, H. Mullen.
Recording Secretary F. Ball.
Financial Secretary, C. H. Luffman.
Treasurer R. Wilson.
Marshal, W. Logan.
First Lecturer, S. Whatley.
Second Lecturer, Wm. Wilson.
Committeemen, J. Chambers, E. Hatcher, W. Downer, J. Johnston; J. Ball.
Guardian, L. Petty.
Tyler, W. Hancock, P.M.
Auditors: Hancock and Rathborne.

A very pleasant evening was spent in music and addresses, the speakers being Messrs Howard Cunningham, Brown and Dunford, and the retiring immediate past master. Bob Hendry rendered characteristic songs with acceptance.

CAVAN OYSTER SUPPER WITH CONCERT PREMIUM

Entertainment in Community Hall Proved a Fine Success.

CAVAN, Dec. 9.—The oyster supper in Cavan Community Hall on Thursday evening was a success.

The play "Wedding Bells," proved interesting and entertaining. The fee was only sixty cents being a very small fee when oysters, a nice supper, and a play are considered.

Mr. Wilfred Reynolds shot a fine fox on Wednesday.

Mr. S. Richards is seriously ill with pneumonia, her friends wish her a speedy recovery.

Mr. Jas. Paul was a visitor to Lindsay on Thursday.

Mr. John Douglas bought Mr. T. A. Kelly's wheat and is hauling it by truck to Frazerville.

The Ladies' Aid of Cavan Methodist Church will hold their monthly meeting at the home of Mrs. H. Lang, Thursday afternoon, December the eleventh.

LIBERALS GAIN SLIGHT COMFORT IN GERMAN VOTE

Monarchical Parties Have More Than Retained Their Parliamentary Strength.

IMPASSE REMAINS.

Elections Failed to Improve Republicans' Position—Strong Nucleus Lacking.

BERLIN, Dec. 10.—Post-election appraisals of Sunday's vote for members of the new Reichstag appear to reach the uniform conclusion that the verdict of the electorate may be set down as serving no practical purpose in connection with solving the parliamentary impasse which prompted President Ebert to dissolve the Reichstag last October.

In government quarters, especially in circles close to Chancellor Marx, expression is given freely to a feeling of disappointment over the circumstances that none of the three Liberal parties came out of the contest with a sufficient increase in mandates to insure a firm nucleus for a coalition which would primarily embrace the Socialists, Clericals and Democrats.

Chancellor Marx will discuss the situation growing out of the election with the cabinet to-day. Then he will confer with President Ebert regarding the course to be pursued.

The Liberal newspapers were less enthusiastic yesterday over the political significance of the gains scored by the Democrats and Socialists in Sunday's voting. Some of the franker commentators permit the inference that the party leaders realize that the gains scored by the constitutional parties afford scant cause for comfort, in view of the fact that the Monarchical parties actually have more than retained their previous parliamentary strength, the Nationalists, the German People's party and the Bavarian People's party even showing a gain of a dozen mandates which more than offset the losses sustained by General Ludendorff's party.

Out of the 493 deputies elected to the new Reichstag, 208 are members of the monarchial parties or Foreign Minister Stresemann's German People's party which favors the so-called democratic monarchy and which displayed the old monarchical colors throughout its recent campaign.

CONSERVATIVE CANDIDATES.

CHARLOTTETOWN, P.E.I., Dec. 10.—(Canadian Press.)—J. A. Messervy and Donald McKinnon, K.C., both of Charlottetown, were nominated to contest Queen's county in the next federal election, at the Liberal-Conservative convention held here Tuesday.

CARD OF THANKS.

ON BEHALF OF THE LADIES' AUXILIARY TO THE G. W. V. A. I DESIRE TO THANK THE CITIZENS OF PETERBORO FOR THE GENEROUS SUPPORT GIVEN THEM AT THEIR RECENT BAZAAR. IT WAS MOST SUCESSFUL. AND TO THOSE LADIES AND GENTLEMEN OUTSIDE THE SOCIETY WHO DONATED GIFTS WE EXPRESS OUR SINCERE APPRECIATION, AND CAN ASSURE THEM THAT THE PROCEEDS OF THE BAZAAR WILL BE JUDICIOUSLY SPENT.

YOURS FAITHFULLY,
1d137 4684 S. E. DEVEY, PRES.

ALL UNPAID 1924 CITY TAXES MUST BE PAID BY FIRST OF JANUARY, 1925. BY SPECIAL ORDER. W. J. GREEN, TAX COLLECTOR. 20d152 4621

Want to see some orders come? Advertise and see things hum.

"USE A WANT AD"

If inconvenient for you to call at the Examiner Office, 'phone 1500 and and give you the cash rate, 1c per word, figure or letter first insertion, ½c. per word for subsequent insertions.

We will call for the advertisement All orders in before noon to be called for will appear same day.

LIVE STOCK FOR SALE

LIVE STOCK FOR SALE — TWO cows, one fresh one due in March Will exchange for store hogs. 'Phone 1121W. 3d 138 7859

FOR SALE—TWO HOLSTEIN HEIFERS due to freshen in a few days. Apply A. Edwards, Warsaw. 3d-8 10 12 7813

FOR SALE — ONE DARK BAY horse, rising 7-year old, 1250 lbs., sound in every way. One bay horse rising six year old, 1180 lbs., perfectly sound. Would make good delivery horses or third horse for farm work Reasonable prices. Can be seen at Stinson's Livery, Chamber street. 'Phone 743. 3d 10 11 13 7872

POULTRY AND EGGS

POULTRY FOR SALE — 35 ANCONA Pullets. Apply Mr. C. Rose, Provincial Highway first house after white bridge. 4d 139 7840

FOR SALE—8 S.C. LEGHORNS, LAYing, one cockeral. Apply 598 Chamberlain street. 3d 138 7817

POULTRY FOR SALE—PURE BRED barred rocks. 'Phone 506 2-4 Lakefield 3d 139 7871

LIVE FOWL WANTED

WE ARE PAYING THE HIGHEST price for large birds. Get your local highest prices from S. Cohen, 189 Charlotte street. 'Phone 889J. 26d 140 7289

BARRISTERS AND SOLICITORS

J. W. REID—Barrister, Solicitor, etc. Successor to A. E. Dixon, 397 1-2 George street. 'Phone 620.

GORDON & O'BRIEN — Barristers, Solicitors, Notaries. Money to loan on easy terms. Special attention to Patents and Trade Marks. Phone 219. G. N. Gordon, K.C., M.P., J. A. O'Brien.

S. T. MEDD—Barrister, Solicitor, Notary. Office over the Dominion Bank, corner of George and Simcoe streets. Telephone No. 22. Private funds to loan at current rates upon easy terms.

PECK KERR & McELDERRY, Barristers, Solicitors and Notaries. Office, Water street, Peterboro. Money to loan at the lowest current rates of interest on easy terms of payment. E. A. Peck, F.D. Kerr, V. J. McElderry.

O'CONNELL & CORKERY—Barristers, Solicitors and Notaries. Money to loan at the lowest current rates of interest. Daniel O'Connell, John R. Corkery, Hunter street, two doors west of the Post Office.

DUMBLE & JOHNSTON—Barristers, Solicitors, etc. Office, over the Toronto Savings and Loan Company, George Street. D. W. Dumble, K.C., W. Johnson.

HALL & HALL—Barrister, Solicitors and Notaries Public, Hunter street, Peterborough next to St. John's Church. Money to loan at the lowest rates of interest. E. H. D. Hall. Basil D. Hall.

MOORE & WEARING—Barristers and Solicitors, 403 Water street, opposite the Post Office. Money to loan at the lowest current rates of interest. Jos. Wearing, M.A.

R. R. HALL—Barrister, Solicitor, etc. Peterboro, Ont. Office, corner of Hunter and Water streets, over the Canadian Bank of Commerce. Trust Funds to loan on easy terms of payment.

JAMES FORDYCE STRICKLAND—Barrister, Solicitor, Notary Public. Peterboro. Phone 191. Money to loan. 375 Water street.

WILFRID F. HUYCKE, Barrister, Solicitor, Notary Public. 295 Water street. Telephone 239.

OSTEOPATHY.

DR. WILL A. SETTLE—Osteopathic Physician Office in Crown Apartments, 124 Hunter street. Corner Water and Hunter streets. 'Phone 649. Office Hours, 9 to 11 a.m. 2 to 5 p.m. and 7 to 9 p.m.

MEDICAL.

DR. BUCHANAN, F.R.C.S., Edinburgh M.R.C.S., Eng., L.R.C.P., London, Eye, Ear, Nose and Throat Specialist. Hours 9-11, 2-4 p.m., and 7-8 p.m. 'Phone 519. Office, corner Water and Murray streets.

DR. C. C. CRAGG— Eye, Ear, Nose and Throat Specialist. Office 295 Charlotte street, formerly occupied by Dr. Neal. Hours—9-11 a.m., 2-4 p.m., 7-8.30 p.m. Telephone: House 980J. Office 2185.

DR. C. B. WAITE, M.D., C.M.
POST GRADUATE LONDON, ENG.
300 CHARLOTTE STREET
Special Attention Heart and Lungs 'Phone 244.

MONEY TO LOAN.

We have funds to loan on Real Estate Security at the lowest rates. GORDON & O'BRIEN. 'Phone 219.

READ THE WANT ADS.

TEAMING AND CARTING

WANTED — MOTOR CARTING, ALL kinds, long or short hauling. Beatty Bros. 'Phone 2169-891r2.

WANTED— TEAMING AND CARTing. Reasonable rates. Jackson's Cartage, Stewart. 'Phone 975J. 25d 147 7514

FOR SALE.

FOR SALE — DRY HARDWOOD slabs, $11.00 per cord, cutting $1 a cord extra. 'Phone 650. Nights 1922M Purdy Lumber Co. 26d 152 7605

FOR SALE — QUEBEC HEATER good condition, roller grate, medium size. Apply Barber Shop, 43 Hunter street east. 3d 171 7637

FOR SALE—A BASSWOOD CANOE, nearly new, will sacrifice for nearly half-price. Apply Madden Howard, Junior, Hiawatha, Rice Lake. 6d-139-7805

FOR SALE —PRIVATE SALE OF household furniture. Apply 168 Antrim. 3d 138 7842

FOR SALE—WHITE IRON BED AND Springs. 496 Park street. 3d-137-7829

FOR SALE—WINTER COAT, FUR collar, size 38. Apply morning to 123 Brock street. 3d 138 7852

FOR SALE—ROCKING HORSE, PAIR ladies' snow shoes, child's sleigh with railing and robe. Apply 509 Water street. 3d 138 7847

FOR SALE—ONE GRAND JEWEL heater, first class condition. 'Phone 854J. 3d 139 7866

FOR SALE— FINE BIG CHRISTMAS Trees, 50c each. 'Phone 511J. 3d 139 4688

FOR SALE—NEW SINGLE PHASE Motor 1-2 H.P. 1800 220-110 Volts. 'Phone 1899J. 2d 138 7879

FOR SALE — WHITE BABY CUTter two white baby fur robes, also child's cot. Apply 534 Park street 3d 138 7851

FOR SALE —BANJO-MANDOLIN $5 also hand made violin. Apply 599 Gilmour. 3d 139 7841

FOR SALE—A 3A GRAFLEX CAMera. Good as new. Would make ideal Xmas gift. A bargain for quick sale. 'Phone 584w. 3d-8 8 10 7801

FOR SALE PEDIGREED SHEPHERD police pups silver grey also, wolfe grey. Sire and dam of these pups took 6 prizes at Peterboro dog show Kawartha Kennels, 3 Bertie street, Lindsay. 6d 141 4662

FOR SALE — 1 PAIR LADIES' shoes, slightly worn, size six. Too small for owner, also pair of youths evening pumps, size five. Apply 615 Weller street. 3d 138 7856

FOR SALE— HEATER, STANDARD Oak, self feeder in good condition, 12 lengths of pipe, apply 258 Roger 'Phone 2347W. 3d 138 7857

FOR SALE — HAWAIIAN STEELE guitar, Apply 354 Downie street. 3d 138 7854

FOR SALE —TWO ROCKERS, ONE arm chair, one Morris chair, one parlour table, all quartered oak. Phone 1414w. 3d 137 7828

FOR SALE—MEDIUM SIZE QUEBEC Heater, nearly new; 1 iron pump, nearly new; 1 delivery wagon. Phone 1946w. 6d-130-7810

FOR SALE—EASY ELECTRIC WASHER, practically new. Overland 4-Touring car in A1 shape. Owner leaving city. Phone 1826J. 14 Charles Street. 3d-137-7827

FOR SALE—DOUBLE BARREL GUN No. 12. 'Phone 1337J. Apply 296 Prince street. 6d 138 7761

FOR SALE—ONE NEW HIGH BACK cutter, one auto door cutter, less than wholesale. Also two good second hand cutters. 169 Hunter street East. 12d 141 7679

FOR SALE — BEST AND BIGGEST wood value in city. W. H. Baker, Peterboro Planing Mill, Dublin street Telephone 676F. 26d 154 7675

FOR SALE— SOFT WOOD $6, $7 AND $9 per cord. Hardwood, $9, $11 and $14 a cord, cut 12". 'Phone 650 Purdy's Lumber Co., (nights 1922W) 26d 146 7221

FOR SALE—PHONE 1937 for HEAVY hardwood slabs, mixed wood, mixed slabs and kindling. Prices reasonable. W. J. Fitzgerald, Park and Romaine streets. 26d 138 7122

FOR SALE—GENT'S OTTER COLLAR, Misses Northen Muskrat Coat, seal cape and muff, gold evening slippers, calf oxfords and a new pair of child's boots ,size 5, satin spats, enamel kitchen table and chair. All in best condition.. Apply 273 Dalhousie street. 3d-8 10 12 7815

DRY WOOD FOR SALE

BODY HARDWOOD 1-2 CORD 12" $7.00; Hardwood Slabs, 1-2 cord 12", $6.50; Mixed Slabs, load, 12" $4.50; Hemlock slabs, (heavy) 12" $4.75. Thompson's wood yard, corner Rink and George street. 'Phone 1026J or 2260. 26d 141 7306

FOR SALE—HALL RACK $7; Sideboard $7; Baby Buggy $6; Student's Desk $8; Oak and Ivory Dressers, Iron Beds, Stair Oilcloth, Round and Square Extention Tables, Kitchen Tables, Chairs, Parlour Tables, Rockers, Arch Curtains, High Chair Cot, Runners, Dishes and other articles. Apply 59 Aylmer street, near Perry. 3d-137-7832

BABY CARRIAGES, ETC.

FOR SALE—CREAM WICKER BABY CARRIAGE. Apply 294 Reid Street.

FOR SALE—IVORY WICKER BABY carriage in excellent condition, side windows, reversible gear, 4 new tires, Price $25.00. Phone 1393W 3d 138 4666

AUTOS FOR SALE

FOR SALE — OVERLAND LIGHT 4 late model splendid working condition, splendid tires. A bargain. Apply Duffus Motor Sales. 4d 6 8 10 12 4630

WANTED

WANTED TO RENT — BY YOUNG married couple, modern four or five roomed apartment, centrally located residental section preferred. Careful tenants. Apply Box 7819. 3d-137-7819

WANTED — REAL GOOD FOX hound. Female preferred. Already broken. Reasonable price. W. Hibbard, Bailieboro, Ont 3d 138 7855

WANTED — GENTLEMEN DESIRES room with private family. Must be warm, well furnished and centrally located. Apply to Box 4643 Examiner. 3d-137-4643

WANTED — SMALL FURNISHED apartment. Central. Rent moderate. Telephone 2318 Wednesday from 5 to 7 or Wednesday morning.

BUSINESS CHANCES

CASH GROCERY AND BUTCHER Business for sale. Doing a good country and town trade. Space could use for flour and feed. W. D. Elliott, Madoc, Ont. 6d 137 4596

NOTICE

CHIMNEYS and FURNACES CLEANED. Phone 1851w. 26d- 160-7830

NOTICE—HENRY BROS. CARPENters and builders. Estimates given on new and repair work. Hardwood flooring a specialty. 'Phones 1024 or 2009W. 146 Murray street.

CARTAGE—LOCAL AND LONG DISTance. Special high rack for furniture and stock. N. H. Bradley, 704 Water street. 'Phone 2327W. 26d 158 7769

HOUSES, REAL ESTATE

FOR SALE—CHEAP SMALL HOUSE East City. Apply 95 Hunter street, West. 3d 139 4681

A REAL SNAP FOR IMMEDIATE possession, modern, 7-room house. All newly painted and decorated. With stable; also, 2 modern houses on West side. Cheapest in the city. Apply 344 King street. 3d 8 10 12 7832

FOR SALE — NEW HOUSE ON Monaghan Road, centre hall plan; oak floors throughout. Moderate price. Terms to suit purchaser. Apply 437 George street. dtf

FOR SALE OR EXCHANGE— NEW Brick House, hardwood floors with 4 1-2 acres, wood garden, one acres, small fruit. Adjoining city. Would exchange for city house. Apply 344 King street. 3d 8 10 12 7832

FOR RENT

FOR RENT—HEATED OFFICE ON George street. Apply 437 George street. dtf

TO RENT — TWO UNFURNISHED Rooms. Apply 51 Hunter, E. 3d-137-7820

TO RENT—BUNGALOW, WITH FIRE place, electric and coal ranges. Garage. 'Phone 1232J. 6d 141 7849

TO RENT A MODERN APARTMENT, centrally located. Apply 347 Charlotte street. 3d 137 7834

FOR RENT—HOUSE FOR RENT, conveniences. Apply 249 Princess street. 3d 138 7848

TO LET—TWO BRIGHT ROOMS ON bathroom floor. Apply 470 Bolivar. 3d 139 7859

FOR RENT — APARTMENT "D" Nova Scotia Apartments. Possession 1st January. Apply 437 George street. dtf

FOR RENT — OFFICES, BANK OF Toronto Building. Heated 3885. dtf.

SMALL HOUSE TO RENT, IMMEDIate possesion. Special price for winter months. C. H. Rogers, 'Phone 151. 4d 140 7868

TO RENT — ELECTRIC VACUUM cleaner. 'Phone 1197. 18d 140 7496

TO RENT — SMALL STORE AND apartment to rent cheap for winter. Apply 95 Hunter street west. 3d 139 4682

TO RENT— DESIRABLE APARTment, also garage. Apply 304 Frederick avenue. 'Phone 1558J. 3d 139 7873

TO LET — 2 LARGE ROOMS AND use of kitchen. All conveniences. Rent cheap. Apply 81 London street 3d 139 7867

FOR RENT— SIX-ROOMED HOUSE, warm, all conveniences. Apply 709 George street. Phone 457. 6d 140 7837

FOR RENT

MODERN HEATED APARTMENT IN Bank of Commerce Building. Immediate possession. Apply 437 George street. dtf

TO RENT— ONE CLEAN ATTRACTIVE newly furnished large parlour bed sitting room (heated), very central, private entrance, best of board, also, one large front bed room (twin beds), suitable for two respectable young men. 208 Rubidge Phone 1675w. 3d-137-7836

BOARDERS WANTED

BOARDERS WANTED — TWO GENtlemen boarders, must be willing to room together. Box 4658 Examiner. 3d 137 4658

HELP WANTED—Male

MEN WITHOUT PREVIOUS SALES experience make good with us. You can too. We will help you make good Excellent opportunity, exclusive territory Write at once to The J. R. Watkins Company, Dept. SK, Hamilton, Ontario.

MAKE MONEY AT HOME WRITING showcards. We instruct and provide work. Kwik Showcard, 65-A Bond, Toronto, Canada. 14d 1 3 5-8-10-12-15-17-19-22-24-26-29 31-7650

WANTED—HAVE A QUANTITY OF hardwood to cut and put on bank or roadside. Apply G. Galvin 324 Charlotte street. 5d 140 7846

BRIGHT YOUNG MAN, SEVENTEEN or eighteen years of age for office work. One who can do typewriting preferred. Apply stating qualifications and salary expected to Box No. 4644 Examiner. 3d-137-4644

MAKE MONEY AT HOME—$1 TO $2 an hour for your spare time writing show cards for us. No canvassing. We instruct and supply you with work. West-Angus Showcard Service, 29 Colborne Building, Toronto. dtf

SALESMAN WANTED

LINK UP WITH THE FASTEST selling specialty ever introduced. Absolutely new and a necessity to every housewife. Sells itself. Write Direct Sales Room, 508 13 King West Toronto. 1d 137 7876

HELP WANTED—Female

WANTED—FEMALE COOK GENERal Apply 408 Belmont Ave., or 'phone No. 4. 3d 139 7874

WANTED— WOMAN TO DO HOUSEkeeping and assist with woman recovering from operation. Apply stating numeration with board to Box 7821 Examiner. 3d-137-7821

WANTED — AN EXPERIENCED cook general family of three, Apartment. Best part of Toronto. State qualifications, age, references. Address Advertiser, 221 St. Clair avenue west, Toronto. 3d 138 4671

LOST

LOST—LOGGING CHAIN BETWEEN Nassau and Peterborough. Phone 1270w. 3d 137 7835

LOST — SPECKLED HOUND IN Long Swamp, Cavan. Finder please 'phone 1372W. 3d 139 7858

LOST—BLACK AND WHITE HOUND 8 months. Reward. Les. Stevens, 184 George street. 3d 139 7878

LOST—NICKLE PLATED RING OFF head light of car. Finder please leave at Examiner or Phone 1814W. 3d 8 10 13 4655

LOST—A FORD TIRE AND RIM, last evening on the Nassau Road or in town. Finder please leave at 653 George street. 3d 139 7875

LOST— ONE DARK BAY COLT. ANY information please notify Bruce McKenty's, Hall's Bridge. 'Phone 2-24 or Jos. Rosborough, Lakefield, 'Phone 506-24. 6d 142 1w 7870

LOST — LARGE SIZE BLACK AND white hound with wound on the back, between Young's Point and Lakefield. Finder please notify J. Louch's, 21 Aylmer or 'phone 2198 3d 139 7861

LOST—ON SATURDAY, IN THE MARket hall, a ten dollar bill, and will party who was seen picking it up please return same to the Examiner office. 1w 7862

LOST — ON DEC. 8TH BETWEEN three and four p.m. between St. Peter's Cathedral and Post Office. Hand satchel with small purse containing sum of money. Finder please leave at Examiner. Liberal Reward. 3d 138 7844

LOST—ON SATURDAY, IN THE MARKET HALL, a ten dollar bill, and will party who was seen picking it up please return same to the Examiner office. 3d-137

LOST THURSDAY EVENING—LONG Blue Silk Arm Bag, East City. Finder please leave at Examiner. Reward. 3d-137-7814

LOST— AT CAPITOL — THURSDAY night, black hand painted vanity case. Finder plase leave at Cressman's Parcel Desk. 3d-137-7825

LOST— ON TUESDAY MORNING, Dec. 8th, Gentleman's gold watch and chain, engraved F. G. W. between Edinburgh street and Auburn Mills, likely on George street. Finder please notify F. White, 632 Union, 'Phone 1142J. 3d 139 7865

WORK WANTED

AUTO AND CARRIAGE PAINTING Prices reasonable. W. Westall, rear Anthony's Carriage Charlotte St. 6d 138 7760

SCOTCH WOMAN DESIRES WORK by day or afternoon. Box 7824 Examiner. 3d-137-7824

WANTED — RAGS, BONES, OLD stoves, copper, brass, zinc, rubber, auto tires, wood ashes. Will send a man and clean your cellar or ash house free of charge. Address Stevens, 364 Mark street, or 'phone 2055. 26d 2066

WORK WANTED— MAN DESIRES employment on farm, feeding stock. Reasonable wages. Box 7823 Examiner. 3d 137 7823

HERRIOTT EXHAUSTED.

Ordered to Bed by His Physicians To-day.

(By A. L. Bradford—United Press Staff Correspondent).

PARIS, Dec. 10. — Exhausted by his efforts in directing a national drive against Communists and foreign agitators, Premier Herriot was ordered to bed by his physicians to-day, suffering with grippe and rheumatism.

Doctors remained with the Premier constantly, although his condition was not considered serious.

Just before Herriot retired ill, the Chamber of Deputies gave him an overwhelming vote of confidence on his internal policy of vigorously repressing the "Reds." Appearing in the Chamber, the Premier assured the deputies he had taken drastic measures only to prevent bloodshed.

The members cheered and voted confidence in the Government, 329 to 1.

TO OPPOSE EXPORT PLAN.

National Electric Company Seeking Lease on Power Plant on Ottawa River.

TORONTO, Dec. 10.—(Canadian Press).—Through the Ontario Government the Provincial Hydro Commission will vigorously oppose any application of the National Electric to export power from Cairillon Falls on which it is said the company is seeking lease renewal. The electrical company first secured the lease of power rights in 1911, renewal in 1921, and now, according to the report, it is asking for new lease to enable it to export power.

"We would be absolutely opposed to export," stated Sir Adam Beck, "and absolutely opposed to the Dominion Government leasing a water power on the Ottawa in which we are interested."

INCREASES BURDENS.

Liberals Find Absence of Constructive Principles in Address.

LONDON, Dec. 10.—(Canadian Press).—Liberal parliamentary parties official amendment to address in reply to speech from throne will express regret that speech does not mention constructive proposals dealing with unemployment and that it foreshadows introduction of tariffs and preferences which "will increase burden of taxation, raise prices and increase cost of living, hamper industry and reduce employment."

22 STUDENTS SAFE.

Eight Still Held in Captivity By Chinese Bandits.

CANTON, Dec. 10.—(Canadian Press).—Twenty-two of the Students captured Saturday by Chinese bandits returned to the college today. The Bandits having been routed by an army detachment.

Rescuers found two other Students this morning and eight still remain in captivity.

STRIKE IS GROWING.

Sydney Dockers Endeavour to Enroll Railwaymen in Their Support.

MELBOURNE, Dec. 10.—Situation arising from dockers strike at Australian ports is gradually getting worse. At Sydney the striking dockers are endeavoring to enroll railwaymen in their support.

BUILDING SHIPS.

KIEL, GERMANY, Dec. 10.—(Canadian Press).—First German man-of-war constructed since the Great war is nearing completion. It is a small cruiser of 6,000 tons.

AGENTS WANTED

AN INTELLIGENT CHRISTIAN man or woman to travel as organizer and appoint local representatives to distribute religious literature in promotion of religious education in the home, the greatest need of our civilization of to-day. Local distributors (not to travel) also required. Liberal guarantee and expenses, commission besides. Permanent position. State age and church connection. Mr. Conrad, Spadina Building, Toronto. 4d 10 12 17 20 4675

Business Partner

Progressive, energetic, capable business executive, Married, age 34. Over 10 years successful experience. Wishes to better himself. Sales, organizing, general management or advertising, aggressive, clean cut and desirable personality. Most excellent credentials and references.

Can Invest From $500 to $2000

State nature of business in your reply. Box 4676, Examiner Office.

TO PAY $130,000,000.

Property Owners in Vienna Offer to Mortgage Property to Pay Debt.

VIENNA, Dec .10. — (Canadian Press).—City property owners have formally offered Government proposition to take over burden of repaying the league of nations $130,000,000 loan by mortgaging their property provided government will remove restrictions on rentals which it is claimed do not now yield adequate returns. Tenants are at present protected against extraordinary increase in rents.

U. S. TO PARTICIPATE.

Will Have Representative at Meeting of League in April.

WASHINGTON, Dec. 10.—(Canadian Press).—The United States Government has decided to participate in the International Conference which will be held under the auspices of the League of Nations next April or May to consider the conclusion of the international convention for the regulation and restriction of international trade in arms and munitions of war, the State Department announced yesterday.

ONLY THE MOTHER KNOWS ABOUT THE COUGHS AND COLDS OF THE CHILDREN

It is hard to keep them from taking cold; they will run out of doors not properly clad, or have on too much clothing; play too hard and get overheated and cool off too suddenly; get their feet wet; kick off the bed clothes at night, and do a dozen things the mother can't prevent.

The prompt use of

DR. WOOD'S NORWAY PINE SYRUP

will check the cough or cold before any serious lung trouble can possibly develop.

Mrs. Everett E. Keetch, R.R. No. 2, Fredericton, NB, writes:—"My little boy, age nine years, had a dreadful cold which left him with a bad cough I tried Dr. Wood's Norway Pine Syrup, and after using three bottles he was completely relieved. I would advise all mothers to use this remedy for their children as it is an excellent medicine."

For sale at all druggists and dealers.

NOTICE OF DIVORCE

Notice is hereby given that Mary Alina Marguerite (Bouchier) Peat formerly of the City of Peterborough in the Province of Ontario, now of the City of Ottawa, in the County of Carleton, in the Province of Ontario, Married woman, will apply to the Parliament of Canada at the next session thereof, for a Bill of Divorce from her husband, Frederick Lamont Peat, of the City of Toronto, in the County of York ,in the said Province of Ontario, painter, on the ground of adultery and desertion.

Dated at Ottawa, in the Province of Ontario, the fifth day of December, 1924.

Smith & Johnston,
48 Sparks street, Ottawa,
Solicitors for applicant.
5d-10-17-24-31-7-4683

BELTING!

All sizes New and Second-Hand Rubber and Leather Belting in stock. See us about your requirements. 264 Simcoe street To-Let suitable for small office or shoe repair stand.

A. LOW & CO.
285 Bethune Street,
'Phone 607 N. and Hol. 1927.

NEW CANADIAN PACIFIC TORONTO TO WINNIPEG 36 1-4 HOUR FEATURE SERVICE

The new daily 36 1-4 hour Toronto to Winnipeg service just inaugurated by the Canadian Pacific Railway not only establishes a record in fast convenient transportation but provides the traveller with a feature service to Fort William from both Toronto and Winnipeg inasmuch as the Winnipeg Special leaving Toronto at 9.45 p.m. every night and arriving in Sudbury at 5.30 a.m. arrives in Fort William at 11.00 p.m., leaving there 15 minutes later and arriving in Winnipeg at 9.00 a.m.

Returning, the "Toronto-Montreal Special" leaves Winnipeg at 7.00 p.m. ,arriving in Fort William at 6.40 a.m., leaving 15 minutes later, arriving in Sudbury at 1.05 a.m. and in Toronto at the convenient hour of 8.35 a.m.

Direct connections are made by travellers from Winnipeg for all main points in Ontario, Quebec and East, which will receive the serious consideration of those who desire efficient service. Dominion Express shipments are delivered hours earlier which is also a feature.

The most modern equipment, including standard and compartment sleepers, dining and compartment-observation cars, are carried which, with the reduction in the running time and the courteous, efficient service by all employees, makes this new service pre-eminent as the last word in transportation.

Secure further information, tickets, reservations, etc., from J. Skinner, C.P.A., 343 George street. 23d-154.

AMBASSADOR APPOINTED

BERLIN, Dec. 10. — (Canadian Press).—Baron Hugo Von Maltzan reported to have been appointed ambassador to United States to succeed Dr. Otta Wiedfieldt.

RAILWAY TIME TABLES.

CANADIAN NATIONAL RAILWAY.
All Trains Daily Except Sunday.
Corrected to date.)

No. 91—7.10 a.m., for Lindsay and Toronto.
No. 96—8.10 a.m., for Port Hope and Toronto, Montreal, Halifax and Portland, Me.
No. 93—8.30 a.m., for Lindsay, Blackwater, Junction, Orillia, Midland, North Bay and Toronto.
No. 98—8.35 a.m., for Hastings, Campbellford, Belleville and points on the main line east.
No. 371—8.30 a.m. for Lakefield.
No. 92—12.03 p.m. for Lindsay, Port Hope, Ottawa, Toronto, Buffalo, New York and Philadelphia making connections with the International Limited for London, Detroit, and Chicago.
No. 100—12.15 p.m., for Hastings, Campbellford, Belleville and Ottawa.
No. 373—12.25 p.m. for Lakefield.
No. 95—5.54 p.m., for Lindsay, Orillia, Midland, North Bay and Toronto.
No. 94—9.10 p.m., for Port Hope, Montreal and Boston. Halifax, and Portland , Carries sleeper for Montreal.

CANADIAN PACIFIC RAILWAY.
(Corrected to date.)

GOING EAST—
12.05 p.m.—Norwood, Havelock, Bonarlaw, Tweed, Perth, Smith's Falls, Kingston, Ottawa, Montreal and intermediate points daily. On Sunday this train proceed east only as far as Havelock.
8.20 p.m.—Indian River, Norwood, Havelock, Tweed. Daily except Sunday.
12.03 a.m.—Havelock, Tweed, Kingston, Perth, Smith's Falls, Montreal, St. John, Boston and New York. Daily except Saturday.
1.50 a.m.—Havelock, Tweed, Kingston, Perth, Smith's Falls, Ottawa.

GOING WEST—
5.10 a.m.—Myrtle, Toronto, Guelph, Goderich Hamilton, Galt, Woodstock, St. Thomas, London, Chatham, Detroit, Chicago and New York. Daily.
6.01 a.m.— Toronto. (Yonge street), Hamilton, Owen Sound, Teeswater and intermediate points. Daily except Sunday.
7.35 a.m.—Toronto, Hamilton, Brantford, Buffalo, Rochester, Boston, New York, Galt, Woodstock, London, Chatham, Detroit and intermediate points between Peterboro and Toronto. Daily except Sunday.
9.35 a.m.—Bethany, Lindsay, Orillia, Port McNicol and intermediate points. Daily except Sunday.
3.35 p.m.—Toronto, Hamilton, Brantford, Buffalo, New York, Galt, Woodstock, London, Windsor, Detroit, Chicago and intermediate points between Peterboro and Toronto. Daily.
6.50 p.m.—Lindsay, Toronto and intermediate points. Daily except Sunday.

FOR SALE

150 ACRES OF CHOICE LAND, situated about 4 miles from the city in the Township of Cavan. This is a first class grain farm with comfortable buildings and can be purchased at a right price and on reasonable terms. Possession of said farm arranged to suit purchaser.

BRICK HOUSE, containing 10 rooms, all improvements, large lot, very centrally located, would make an ideal apartment house, owner would consider a small house in exchange, good terms. Price, $8,000.00.

BRICK HOUSE, containing 7 rooms, all improvements, hardwood floors, new furnace, and newly decorated, good terms, situated in the west end Price, $4,700.00.

BRICK HOUSE, containing 7 rooms, lights, 1 acre of land with fruit, owner will sell at a reduced price or will exchange for a house in the City. Price, $4,200.00.

100 Acres of the very best land, situated about ten miles from Peterborough. 80 acres working land, comfortable frame house and good barns. Price $8,000.00.

Owner would sell stock, implements, etc., for $10,000.00.

J. T. O'CONNELL & CO.
136 Hunter Street
'Phones: Office 376; Residence 1339
Mr. A. Mills, Agent, 'Phone 1403W.

PETERBOROUGH FUEL & TRANSFER, LIMITED
KELLY BROS., Proprietors,
134 Aylmer Street.

COAL

Delaware and Hudson Anthracite, in all sizes.

WOOD

Dry Hardwood — Dry Mixed Wood, Cut to Order.

'Phone for Prices. Satisfaction Guaranteed.

'Phones - - 270 and 362

FOR SALE

BRICK COTTAGE, west side, 6 rooms, 3-piece bath, furnace, hardwood floors, large lot. This is the cottage you have been looking for. Easy terms, $200 cash $4800

FRAME HOUSE, 6 rooms, 3-piece bath, lights and gas, large lot, newly decorated; easy terms $2600

BRICK, 7 room: all modern, but furnace; newly decorated; extra lot. This is a real buy. $3200

18 ACRES, ten minutes walk to the street cars; good house and barn; land in perfect shape; might consider city property $650

90 ACRES, close to the city all workable. Brick house, ban barn, running stream; would consider house in city $800

M. STOREY.
190 Charlotte street. 'Phone 1622J
LORNE WEBSTER, AGENT,
'Phone 1415J.

COAL—COKE—WOOD

Stove, Nut, Pea, Anthracite, Nut Coke, Pocahontus, Hillman Coal, Hardwood, Hard Slabs, Mixed Slabs.

H. H. DINSDALE.
'Phone 153, 191½ Charlotte St.

CHINA PAINTING
Mrs. Langley McCarthy Teaches Biscoffs' New and Beautiful Work in CHINA PAINTING

Telephone 790 When You Want Your
Piano or Organ Tuned
Player Pianos a Specialty
All Work Guaranteed
W. H. CUNNINGHAM
560 Weller Street

DAVIS-THOMPSON COMPANY, LTD.
Insurance and General Agency
433 GEORGE ST. PHONE

HILL, WEDDELL & HILLS
General Insurance Agency
ESTABLISHED 1883
Phone 14 124 Hunter Street West

4% INTEREST, compounded Half-Yearly, Paid on Deposits

One Dollar opens an account. Special facilities afforded Depositors for the convenient transaction of their business, and accounts are subject to cheque withdrawal.

For Sums of $100 and upwards this Company's Debentures are issued in terms of one to five years.

Bearing INTEREST Half-Yearly at - - - **5%**

TORONTO SAVINGS AND LOAN CO.
435-437 George Street
Peterborough

THE GUMPS—THE WALLS HAVE EARS

MAGNATE PAID $100,000 FOR EYE

Former Toronto Nurse Sues Lawyer in Actions Involving Millionaire.

BREACH OF PROMISE.

VANCOUVER, B.C., Dec. 10.—In a two page judgment, Mr. Justice Morrison dismissed the action of Mrs. Elma Cathryne Caulfield, w/o is known as Mrs. Boyce, against Charles Sydney Arnold in which she atempted to recover $15,000 from the Vancouver lawyer.

The money had been paid the defendant for services rendered in securing a $100,000 settlement of Mrs. Boyce for the loss of an eye.

Mr. Justice Morrison has decided that Champerty plea is not open to Mrs. Boyce because the $15,000 had been paid to Mr. Arnold, and his lordship has also found that at all times material to the issue Mrs. Boyce acted freely and independently and was under no duress or undue influence or mental incapacity.

Judgment in the breach of promise action is pending.

The biggest legal sensation in recent years on the Pacific coast was caused by two suits brought by the former wife of Charles Campbell Caulfield, a well-known Toronto barrister, first for the recovery of $15,000, and secondly, for breach of promise to marry. There was an added interest in the first action inasmuch as it involved, not only one prominent Vancouver lawyer, but a prominent millionaire, part owner of the Premier Mine, one of the richest mining properties in Canada.

Mrs. Catherine Caulfield, better known in Vancouver as Mrs. E. C. Boyce, first met Mr. Arnold, the lawyer she sued, when she made an agreement with him for obtaining damages from the millionaire mining man, whom she alleged had destroyed the sight of one of her eyes in the course of an assault.

The course of Mrs. Caulfield's life from the time when, as a graduate nurse in Toronto, she married Charles Campbell Caulfield, to her affair with Arnold came out in evidence in the two trials before Mr. Justice Morrison. She had remained with her first husband for little over a year. They had separated and, some years later, believing that Caulfield had secured a divorce, she married Mr. Boyce, of Edmonton.

A Charge of Bigamy.

In 1920, a charge of bigamy was launched against her at Edmonton, and she returned to that city to face trial. After suspended sentence had been ordered by the court, she had returned to Vancouver.

Later she met the millionaire mining magnate, with whom she became a close friend. It was on March 11, 1923, she claimed, that the quarrel occurred in which she had lost the sight of her left eye. Four days after the accident, she had gone to Mr. Arnold to discuss ways and means of making this man pay for what he had done. By June of that same year the relationship of client and solicitor had changed to a more intimate one, described by Mrs. Boyce as "keeping company."

At both trials, Mrs. Boyce, who was nattily and fashionably dressed, gave her testimony without hesitation. At times she voiced her indignation, and, at other imes, she broke down and wept.

After remarking that the whole point in the first trial for the recovery of the $15,000 was whether Mrs. Caulfield, or Mrs. Boyce, understood what she was doing when she signed an agreement to pay Arnold 15 per cent. of a $100,000 settlement given by this man to avoid the publicity of a trial. Mr. Justice Morrison remarked that he would have to take time to consider the case.

The court was of the opinion that the physicians were certainly well repaid. Their bills for attending to the injury to her eye and her attendant illness had been together $2,500. One doctor had charged $1,500 and the other $5,000. During the negotiations between Arnold and Mrs. Boyce these accounts had been mentioned, she having insisted that no part of them would come out of Arnold's share of the money.

Regarding the fee of $15,000, Arnold admitted, "I told her that was my fee and she paid it, but she remarked that it was the biggest fee I had ever received."

Alleges Breach of Promise.

During the course of the second trial for breach of promise, Mrs. Boyce outlined the course of her intimacy with Arnold which led to repeated promises and discussions of marriage. These first discussions had begun about the month of June, about three months after she had first called upon the Vancouver barrister. Arnold had said that, if she was willing to wait a little while, he would see what he could do about marrying her.

Preparations for the wedding were made. They discussed bridesmaids and ushers, and she purchased a trousseau at a cost of several thousand dollars and a $250 wedding cake.

The only condition which Mr. Arnold stipulated, she testified, was that she obtain a divorce from Charles Campbell Caulfield, whom she married in Toronto, December 21, 1910. The witness said she had left Caulfield after a year because of his conduct.

Divorce proceedings were instituted upon the advice of Mr. Arnold, according to the plaintiff, and the decree was pronounced by the Senate in May, 1924, and ratified by the House of Commons on July 19.

Letters from Mr. Arnold to Mrs. Boyce were read by Mr. Russell.

One, dated March 29, 1924, commenced: "Well, lover, I wish you were back home." The writer added that he had "missed you most terribly," and he expressed the hope that everything was satisfactory in Ottawa so that "we can proceed as arranged and get together." He concluded by the wish that they "can be happy in the knowledge you are mine and I yours."

The second letter, written on a Tuesday, started off: "Good morning, sweetheart." Here, too, is a passage:

"I have missed you more than I can express." There is also the statement: "Notwithstanding my eccentricities I really do love you with my whole heart."

The writer continues that he will "help you be happy as you want to be." He says she is "Charley's little girl." The house is being looked after during her absence, states the writer. He "gives the orders for the day, etc.," like she would do and he explains that Pal's mange has not yet been cured and that the fish pond still runs dry.

House Cost $80,000.

During her absence in the east attending to the divorce proceedings, Mr. Arnold resided in the house at 1687 Forty-Ninth Avenue West, she testified. The house cost in the neighborhood of $80,000, she stated, and after losing it, all she got out was $2,000.

She returned from the east in May when Mr. Arnold talked of the honeymoon, she testified.

On June 12 Mr. Arnold packed his bag and walked out, stated Mrs. Boyce. Three days later he returned and she forgave him, she added. Towards the end of their acquaintance she testified that she said to Mr. Arnold that "until he was able to hold his end up he had better get out and stay out because I was tired of looking after him."

On August 29 Mr. Arnold wrote to her and stated that it would be "better for both of us to write finis and close the book." He concluded, "Good-bye and God bless you.—C.S."

The defence was that in the first case the money had willingly been paid, and, therefore, there could be no recovery; in the second, that Mrs. Boyce had not secured her divorce from Caulfield at the time of the alleged promise. Thus a legal promise of marriage could not have been given while either of the parties was married. Beyond this Arnold did not deny the facts.

LIBERALS TO MEET.

Preparations For Annual Meeting in Toronto on January 13th.

TORONTO, Dec. 10.—(Canadian Press).—In connection with their arrangements for the annual meeting of the Ontario Liberal Association here on Tuesday, January 13, Toronto Liberals are preparing for a big public meeting to be addressed by Premier King and some of the members of his Cabinet on Monday evening, January 19.

The sessions of the annual meeting will be presided over by Hon. Senator Hardy, president.

Ten Thousand Doukhobors Visit Peter Vergin's Tomb

NELSON, B. C., Dec. 10.—(Canadian Press).—With a coating of snow on the ground and flakes lightly falling, ten thousand Doukhobors this morning are initiating their rite of remembrance at the tomb of the late Peter Vergin on Rocky Cliff, overlooking Brilliant at the head of the Valley of Consolation. No lights are to be carried as the concourse proceeds at a snail's pace over the funeral route of Nov. 2nd to the tomb, lighted by electricity, where fruit and water, the necessities of life, are present as a necessary part of the setting. The rites, which include the chanting of dirges, repeating of psalms and praying, will conclude before dawn at Peter's house, where they started half an hour after midnight.

Ceremonial will be repeated todays of remembrance of their leader who was killed six weeks ago in railway disaster.

DOPE.

Five hundred tons of opium. That's what the world needs in a year for medical purposes. But the world is making six times as much. So 2500 tons are being used for drug addicts.

To curb this traffic there'll be an international opium conference in November. It's generally agreed that the only way to shut off the dope supply is to stop making it. Not an easy job.

Nearly half of the world's opium is produced in India, under an absolute government monopoly. Interests profiting by the traffic will assert their power at the November meeting. The League of Nations will have one of its most crucial tests when it tackles opium at the conference.

A RAW, SORE THROAT

Eases Quickly When You Apply a Little Musterole

And Musterole won't blister like the old-fashioned mustard plaster. Just spread it on with your fingers. It penetrates to the sore spot with a gentle tingle, loosens the congestion and draws out the soreness and pain.

Musterole is a clean, white ointment made with oil of mustard. It is fine for quick relief from sore throat, bronchitis, tonsilitis, croup, stiff neck, asthma, neuralgia, headache, congestion, pleurisy, rheumatism, lumbago, pains and aches of the back or joints, sprains, sore muscles, bruises, chilblains, frosted feet, colds on the chest. Keep it handy for instant use. 40c and 75c, at all druggists.

The Musterole Co. of Canada, Ltd., Montreal.

MUSTEROLE
WILL NOT BLISTER

Better than a mustard plaster

LOEB AND LEOPOLD NO LONGER POSE AS SUPERMEN, SAYS JOLIET WARDEN

ABOVE—THE NEW ILLINOIS STATE PENITENTIARY AT JOLIET. CENTER — WARDEN JOHN L. WHITMAN (LEFT) NATHAN F. LEOPOLD, JR., AND RICHARD LOEB (RIGHT) BELOW —MRS. WHITMAN.

(By Roy J. Gibbons)

JOLIET, Ill., Dec. 9. — Richard Loeb and Nathan Leopold Jr. have quit posing.

They have awakened to the enormity of their crime.

Fellow prisoners have taken the conceit out of them John L. Whitman, warden of the prison, has quickened their consciences.

Before coming here to spend "life and 99 years," the two young intellectuals simply made a grand gesture at existence. They said they knew no God, no law, no master, no restraint.

But, as guards at the penitentiary will tell you:

"That's a lot of bunk. They're just two fresh kids."

Quite a step-down that, from the role of supermen. Quite a leap from moneyed glory to anonymous station in the city of the "living dead".

Neither Ever Will be a Trusty

"Loeb and Leopold, to me, as the agent of the state to punish and reform them, mean no more than any other prisoners," the warden says.

"They are at the bottom of the scale in grade and will rise under our merit system as they deserve.

"I have put both boys in the chair factory. They are in different parts of the building, however, and do separate work.

"Loeb runs a drilling machine and makes the holes in the bottom of the chairs into which the legs fit. Leopold is in the rattan section and makes the chair bottoms.

"Their next advance is to the new prison. Over there are a number of cell houses where jurisdiction and supervision lessens as the prisoner is advanced. The highest type prisoner is the trusty. He works on our farm without guard.

"Loeb and Leopold never will attain this grade. Their crime was too spectacular. Fellow prisoners would set traps for them into which they would fall and incur the displeasure of the prison officials.

"Leopold has had a better chance at adapting himself. He started in making more chair bottoms than ever had been made before in a single day by any other prisoner. But that had to be stopped.

"The other prisoners would have grown to hate him if he had been allowed to continue. They would have 'framed' him.

"It is hard to explain such things to one unfamiliar with prison life. But those who have been around prisons understand them."

He Breaks Their Supperman Complex

As keeper of this nameless city, Whitman started to invade the egotism of the two killers as soon as they were admitted.

Whitman has a way with convicts He has worked with them and for them for 35 consecutive years in various penal institutions. More than 200,000 prisoners have passed through his hands.

"We will make Loeb and Leopold subservient. Their supermen exaggeration must be broken. They must realize that now it is the people of the state they must obey."

That is what the warden said when they came in. And he has done it.

In achieving his purpose he has resorted to no punishment. In fact, never has he raised his voice.

Whitman is regarded as one of the most influential authorities on penology in the country.

Whatever the future may hold for Loeb and Leopold rests in his hands.

The warden expects to make use of Loeb and Leopold as full-time teachers if they prove themselves worthy. But that will be only after the new $10,000,000 model penitentiary is completed.

The Walls Have Awakened Them

"If Loeb and Leopold can't adapt themselves as teachers there is plenty of office work into which they may fit. But to graduate from the manual labor into a job requiring brain work, they shall have to prove themselves worthy.

"So far both have been model prisoners. I think we have broken down their silly super-man complex."

Whitman is a believer in kindness and the prisoners call his wife an "angel."

Loeb and Leopold have come to idolize her.

The Whitmans sit with convicts when they attend chapel and they march to the communion rail with convicts.

Whitman is a gray-haired kindly faced man who neither mollycoddles nor brutalizes. Prisoners are free to come to him and explain their difficulties. He always tells them to get their grievances "off their chest".

He has had Loeb and Leopold in for one of the "family interviews".

Since then Bobbie Franks' murders have undergone a noticeable change in behavior.

"I caught Loeb blubbering in his cell the other night," a guard said. "Guess the walls have wakened 'em up. They always do sooner or later."

M.O.H. SET FREE.

Exonerated From All Blame of Death of Hamilton Girl.

HAMILTON, Dec. 10—(Canadian Press). — Dr. J. J. C. Grassett, M.O.H. of Simcoe, held on a manslaughter charge in connection with the death of Mildred Gould, 19 years of age, a Simcoe girl, was exonerated from all blame by a jury which convened at the Central Police Station last night under Coroner Dr. Rennie. The jury, after fifteen minutes' deliberation, found that the girl's death was due to peritonitis, the cause of which was unknown.

HOUNDS WORKED WELL.

Head of Wolf Hunt Club Pleased With the Showing Made by Dogs.

SAULT STE. MARIE, Dec. 10.—(Canadian Press).—The Master of the Hunt Club, Duncan Fremlin, is well pleased with the result of the showing made by the two hounds imported from Kentucky for the Algoma Wolf Hunt Club. The hounds followed a wolf through very rough country for almost four hours yesterday afternoon without being shaken off, only being called in when darkness made further chase impossible.

I regard the eventual success of our campaign as a certainty now that we have been able to get the dogs to keep the wolves on the move, said Fremlin. The first hunt was only to prove the dog. It had no other object.

Wolf tracks galore were seen by hunters on the fresh snow, but the bag was only one wolf wounded after a four-hour chase by the hounds.

SPENT CHRISTMAS IN JAIL 20 TIMES

Sentenced Again in Atlanta, But Will Be Let Out on December 24.

ATLANTA, Ga., December 10. — W. A. Wilkins, 65 years old, of Richmond, Va., has spent the last 20 Christmasses in jail. This Yuletide he expects to be on the "outside looking in."

The aged man was arraigned in the police court here and pleaded guilty to soliciting alms on the street.

"Judge, I have spent the last twenty Christmases in jail, and I pray God you won't make me do it again" he pleaded.

"I served time for burglary and highway robbery in Virginia, but I came to Atlanta to re-make my life. I was down and out——and here I am!"

Judge Murphy Holloway, moved by the prisoner's plea, sentenced him to the stockade until noon December 24th.

TROTSKY VERY ILL.

Climate of Moscow Is Not Warm Enough For Him.

MOSCOW, Dec. 10. — (United Press).—Four physicians issued a formal bulletin to-day, stating that Leon Trotsky's health required his immediate departure from Moscow for a warmer climate in the Caucasus.

DANCE FROCKS

The newest dance frocks seem almost to dance of themself, so light and airy are they in fabric and so irregular in hemline that they suggest motion even if the model is silent.

SOARED THROUGH AIR.

Ninety Pound Woman Carried Half a Block by the Wind.

CHICAGO, Dec. 10.—(Canadian Press).—Mrsr. Ethel Cook, 90-pound Chicago housewife, gave Michigan Boulevard pedestrians a shock in aviation to-day when a high wind got under her big umbrella as she turned a corner and she sailed along for half a block, eight feet in the air. Finally she landed and moored herself to a hydrant.

EXHAUSTED WOMEN QUICKLY RESTORED

COUNTLESS thousands of women must work day after day in their homes, in offices and stores who are really unfit for their tasks. With bodies exhausted and nerves overstrained, they must get through each day by will power alone.

Such women should not be content to drag on, making their sacrifices of health, strength and even happiness. They should begin at once the upbuilding of their bodies.

Weakened bodies can quickly be restored. Amazing improvement often is shown in just a few days. Signs of returning vitality soon appear.

Wincarnis gives to wasted bodies the very elements they must have to be nourished back to vigor. For fifty years this strength giver has revivigorated weak, nervous, exhausted men and women.

If you are lacking in strength and your vital nerve force is failing, go to your druggist today and begin the safe Wincarnis treatment. A sixteen-ounce bottle, which is a fourteen-day Wincarnis treatment, is sold for $1.80 by all leading druggists. Wincarnis is so effective that only three tablespoonsful a day need be taken. Try Wincarnis at once and see the difference just a few days will bring.

WINCARNIS

Coleman & Company Ltd. 67 Portland St., Toronto

CAMPBELLFORD AND DISTRICT

St. Andrew's Young People Held a Meeting—Social Events in Town.

CAMPBELLFORD, Dec. 10. — St. Andrew's young people held their weekly meeting on Monday night. Mr. Harry Anderson was chairman in the absence of the President, Mr. J. McEchern. After the devotional part, a solo was given by Miss Hazel Atkinson. This was thoroughly enjoyed by those present. During the business discussion which followed it was decided by the society that the meeting for the 22nd of December be withdrawn owing to the Sunday school entertainment on that evening.

Miss Dorothy Ackerman then gave an interesting discourse on the topic, "If God is good why is there sin and sorrow in the world?" Throughout her talk, Miss Ackerman dealt with the different aspects of suffering and pointed out how sorrow was God's greatest gift to man. The subject was further discussed by Rev. C. F. McIntosh. How suffering and sorrow lead to the further development of our own characters, was drawn to the attention of the young people. The next meeting is in charge of Miss Kathleen Connor. As it is to be the social evening of the month, all the young people are cordially invited to attend.

Temperance Union

The monthly meeting of the Women's Christian Temperance Union was held on Tuesday afternoon at the home of Mrs. Henry Bakes, Kent street. Mrs. Weston the president presided. Mrs. R. Moore had charge of the Devotional part. Devotional readings were given by Mrs. R. Moore and Mrs. E. Scarlett

On motion of Mrs. Turner and Mrs. Moore, an order was drawn on the Treasurer for thirteen copies of the "Canadian White Ribbon Tidings" for thirteen members whose papers come due in December.

Moved and seconded by Mrs. Bakes and Mrs. Shore that we hold a social at our regular meeting in February which will be February 10th., 1925. The president gave a reading "How to spend money for God", and Mrs. Shore another reading "God's Gift". The next meeting will be held at the home of Mrs. Joseph Hore, Grand Road. At the close of the meeting, Mrs. Bakes served a lunch which was enjoyed by all and a social hour spent. A vote of thanks was tendered Mrs. Bakes for her kind hospitality.

Rebekah Entertainment

A well filled hall at the Regent on Tuesday, greeted the comedy company of St. Andrew's Guild, Belleville, when they put on the comedy "Mr. Pim passes by". The company composed of four ladies and three gentlemen acted their parts exceedingly well, and some of them were difficult.

The three-act play which took place in the morning room at Marden house, Buckinghamshire, was filled with humour all the way through. Miss Jean McIntosh of Belleville the directress of the play (Alivia—Mrs. Marden) who was married and left her husband as he was a drunkard and convict. After he died in Australia. Mr. George Mardin, J.P. married the widow. They lived very happily together. A neice (Dinah) lived with her uncle, Mr. Marden who was her guardian. She and Brian Strange, an artist wished to get married but her uncle had some objections. M. Carraway Pim, an odd middle aged gentleman came to the home with a letter of introduction and asked a similar letter to a great man in England. While there he mentioned the fact that a Mr. Telworthy (the name of Alivia's first husband) had come over from Australia on the same boat. This caused great consternation in the household, and put the husband and wife into great difficulties, Lady Marden, George's Aunt, was spending the evening of the day the news was told them and her advise was asked for. The advice given, was good but it meant the separation of George and Alivia. But just at this time Mr. Prim came back and said he had made a mistake in the name of the man and it was Wheeler instead of Telworthy. This settled matters, and at last after his wife had brought him round to see her way about curtains and rugs and such things, in their home, she also changed his mind for him in reference to Dinah and Brian getting married. Anne the maid did her part well in each time she appeared. The play was full of fun but refined in all the parts and was very much enjoyed by everyone present as their applause showed one thing that made the play so enjoyable was, that one could hear every word that was said distinctly and the humorous parts as they came in each one's part were acted so naturally. The following are the characters and names of those taking part:—

George Marden, J.P.—Mr. Albert W. Armstrong.

Alivia (his wife)—Mrs. Jean McIntosh (Directress).

Dinah (his niece)—Miss Sylvia Ross.

Lady Marden (his aunt)—Miss Helen Cooper.

Brian Strange—Mr. Donald MacFarlane.

Carraway Pim—Mr. Wm. McIntyre.

Anne—Miss Marjorie Sherman.

Miss McIntosh, who has brought her Company to Campbellford last year for Loch Lomond Rebekah Lodge, is well known in Campbellford and the citizens were glad to hear her again.

Mr. George Lucy entertained the audience with instrumental music on the piano before the play began, and also between acts. The Rebekahs are to be gratulated on the success of their entertainment.

After the play was over the Company from Belleville were taken to the Lodge rooms and the ladies of the committee served a dainty lunch, and a social time spent before returning to Belleville. This same play was given in the City Hall at Belleville on Wednesday night of last week.

Mr. J. Jones, of Napanee, has leased the farm on the Town line, known as the late Charles Stephens homestead. He will take possession shortly.

The pair of blankets, which were given away at the Regent Theatre on Monday night to the one holding the lucky number, was given to Mrs. Labrashe's daughter, who lives on Front street.

The new striped and plaid velvets are most effective and are charming for semi-tailored gowns.

Their active, energetic, little bodies frequently require a large amount of nourishment and much of this is suppliedby Baker's Cocoa in a readily assimilable form.

MADE IN CANADA BY
Walter Baker & Co. Limited
ESTABLISHED 1780
Montreal, Canada Dorchester, Mass.
BOOKLET OF CHOICE RECIPES SENT FREE

WAR ON "BOOKIES"

QUEBEC, Dec. 10.—Instructions have been issued by the attorney-general to provincial detectives, to start raiding gambling houses throughout the province. This is said to be preliminary to a general campaign also against "bookies."

when you reach the age of forty

REGULAR functioning of the bodily organs is most important to those of middle age and on.

Tillson's NATURAL Bran stimulates digestion and assimilation in Nature's way. It leaves the waste in a form in which it is easily and healthfully eliminated.

Take Tillson's NATURAL Bran in some form every day—in bread or muffins, sweet or unsweetened —or on cereals, soups or fruit. Recipes for bran baking in every package.

largest package on the market 25c *at all grocers*

Tillson's Natural Bran

Not Cooked~Not Treated

A product of the Quaker Mills, Peterborough and Saskatoon

LUXURIOUS FURS

Make the Perfect Gift!

The most delightful representative of the Christmas spirit is a gift of Furs. Chokers of fox, sable, etc. flatteringly soft and fluffy, are favorites of the mode, and are to be had in a variety of novel arrangements of the pelts.

SELECT THEM NOW

Delays and disappointments can thus be obviated. This being our busy time, we ask for this consideration.

FUR PRICES are MOST FAVORABLE this winter.

Many Furs will be higher priced next season, particularly Persian Lamb, Coon, Beaver and Sable.

Raw Fur scarcity and the improvement in foreign exchange is the cause of the advancing prices.

Every Fur we sell is guaranteed to be as represented.

Barrie's

MANUFACTURING FURRIERS
Barrie Building
Toronto—Regina—Saskatoon—Moose Jaw

The Evening Examiner

PHONES—Editorial 1461. Business Office, 1600. Private Branch Exchange to all Departments.

The Examiner is a member of the Audit Bureau of Circulation.

The Daily Examiner, published every lawful evening, by The Peterborough Examiner, Limited. Office, 419 George street. $6.00 per year, delivered in city; out-of-town subscribers, by mail, $4.50 a year.

The Weekly Examiner, published every Thursday. Subscription price $1.50 a year.

U. S. REPRESENTATIVES.

Special U. S. Representatives—W. H. Stoekwell, 629 People's Gas Building, Chicago, Ill.

New York—Chas. F. Miller, 225 Fifth Avenue.

Advertising Rates on application.

R. M. GLOVER, Managing Director.

WEDNESDAY, DECEMBER 10, 1924.

"INHUMAN, CRUEL AND WICKED."

The suggestion reported to have been made by Professor Dean of the Ontario Agricultural College that condemned murderers should not be hanged but turned over as subjects for medical research merits, the characterization placed upon it by Dr. J. T. Fotheringham, President of the Academy of Medicine, who described it as "absolutely inhuman, cruel and wicked."

The possibilities of such a practice are so horrible as to shock the public.

No matter how heinous may have been the crime for which he was found guilty, the thought of using a human being for experiments as to the development of certain diseases and the effect of certain drugs and treatments is horrifying.

The suggestion barks back to the dark ages, and there is no place in modern civilization for a practice that is characterized by Dr. Fotheringham as "arousing nothing but horror, and if followed would lead to ruinous effects."

MUNICIPAL TAXATION.

The Citizens' Research Institute is continuing its efforts on behalf of the overburdened taxpayer, and in its latest bulletin just issued some interesting facts are given.

It will be somewhat surprising to learn that the municipalities of Canada raised in taxes in 1922 well over $175,000,000, and that this amount will be considerably increased by next year.

The thought that in municipal taxation alone Canada has to pay each year a sum equivalent to $17 for every man, woman and child in the Dominion suggests that the Institute is on the right track when it declares that what the taxpayers do of a practical nature to secure control of local taxation will react favourably on Provincial and national taxation.

Charity is not the only thing that should begin at home, and the municipality that is needlessly extravagant in its expenditures has little logical right to quarrel with either Provincial or Federal administrations over the question of economy.

It is interesting to note that the bulletin puts much emphasis upon the question of tax arrears.

Councils are urged to see that their civic budgets make allowances for uncollectable taxes, and the importance of reducing tax arrears is strongly pressed as a necessary contribution toward lower taxation.

The Research Institute has dug up a mass of convincing information, and its bulletins should be of great value to members of municipal spending bodies.

INDUSTRIAL ACCIDENTS.

There is much sound common sense in the suggestion made by Deputy-Minister Ballantyne in the fourth annual report of the Ontario Department of Labour that buyers of machinery should stipulate that the appliance purchased should be as fool-proof as possible.

There are still far too many accidents in the industrial concerns of the Province, and while a large measure of these may be due to the carelessness of the victim, it is evident that a considerable percentage of these mishaps could be avoided were Mr. Ballantyne's recommendation to be followed by manufacturers in general.

The records of the Workmen's Compensation Board show that industrial accidents are a costly factor in modern business, and in the general interest more attention should be paid to the question of using machinery that is so protected as to save even many of the negligent workmen from injury.

All the safety devices that have been invented, of course, could not eliminate accidents altogether, but it is possible by the use of such protection to greatly reduce the number of serious accidents in the industrial plants of Ontario.

Efficiency experts whose business it is to increase the output without increasing the overhead are missing a golden opportunity if they do not insist that so far as possible machinery must be made safe.

CHRISTMAS SUGGESTIONS.

There are a few features of the Christmas season that should not escape the attention of any citizen who has any thought for the welfare of others.

The Examiner has referred to some of them before; it will do no harm to recapitulate the seasonal suggestions.

In the first place, there is early shopping. The more this detail is considered the more important does it appear, and it is not necessary to do more than suggest that those who have not completed their Yuletide buying now should not postpone the task much longer.

And then there is the question of mailing Christmas parcels to friends out of town.

We are all perhaps a little careless about this matter, and because of our lack of thought the postal employees, both in the office and on the carriers' routes, are given much unnecessary work and worry.

Christmas parcels should be mailed as soon as possible; the practice of trying to time the sending so that the gifts will arrive on Christmas Eve is wrong.

People, too, should be careful about the wrapping; there are far too many parcels mailed that are so insecurely wrapped that the postal staff has the greatest difficulty in handling them.

Then there is the matter of the address. It should be prominently marked and plainly written so that the destination can be read at a glance.

Solving cross-word puzzles is an easy task compared with the trouble the postal authorities have in endeavouring to decipher some of the addresses on parcels and letters.

Other people are careless about postage, often through sheer laziness neglecting to find out how much is required, with the result that their parcels do not carry sufficient stamps.

General attention to these points will make the Christmas season more of a time of joy and happiness for many people who too often find it merely a season of extra work, worry and anxiety.

MORE PRIZE WINNERS FROM CANADA.

The fact that Canadian farmers living in the peninsula bounded by Lakes Huron and Erie won all the first prizes and several second premiums for flint corn at the current International Livestock Show at Chicago, supplanting Minnesota and the Dakotas, is making the agriculturalists of Canada plume themselves.

The region in which the prize corn was grown was covered with a dense growth of forest less than 100 years ago. It is a level plain, with a soil of the greatest richness, which, after it had been cleared of timber, needed only plowing and draining to bring it to a high degree of fertility. It has for many years produced bumper crops and the yield the first season was enormous.

As is usually the case, there is a fly in the ointment of the farmers in the favored region between Chatham and Windsor, due to the invasion of that pestiferous agent for crop destruction, the corn borer. Campaigns of the most widespread and intelligent character have been organized in an endeavor to cope with the newest troublemaker with which the tiller of the soil has to deal. Quarantines have been established at the American borders, in the hope that the area in which the borers have appeared can be segregated.

Taking a majority of the prizes for Clydesdale and Shire horses is nothing new for the farmers and stock breeders of the Canadian Northwest, nor is it an unusual occurrence for the sheep men of Ontario to gather in their share of the preiums for sheep. Now when you mention corn in the western part of Ontario the average farmer sticks out his chest, steps high and shows other signs of enthusiasm.—New York Tribune.

WAS HE REALLY WELL OFF?

Toronto police removed the body of a dead man from his house on Peter street. The only light in the place was from a tallow candle, and the officers had to make use of flashlights to find their way about.

At the morgue, where the body was sent, it was thought the man had been in want for some time—the clothing was very poor. Yet in the pockets $60 was found, nor was that all, for his belongings included three bank books showing accounts with $3,000, $8,000 and $30,000 to his credit, and tax papers proved his ownership of three houses.

As far as money goes, he was a wealthy man, bank accounts and property totaling perhaps $60,000. Was he a miser, or what? asks the London Advertiser. We have come to imagine that such people existed only between the covers of story books.

It may be that this man in Toronto found enjoyment in his sense of possession of wealth—he knew he was independently wealthy and all that—but what did it all amount to? The dead man had been in business in Toronto for some years, and at that time he must have had his circle of friends; he would have then an opportunity to know people and become aware of the needs of the community. It seems strange to find a man withdrawing almost entirely from the circle of friendship, content to see the days come and go without being in touch at all with the world outside.

He had within his grasp the power to do a great many kindly things; he might better have had a funeral where people would have come in sorrow than to have been taken away almost as an unknown by officials of the city to the morgue.

When a man comes to the end of his string a pile of money left for relatives to squabble over or for the courts to dictate ownership of is not apt to shine with the same lustre as when he was gripped by the desire for possession. The thought of a handful of mourners who may perhaps shed real tears is more pleasing than the jingle of a few more dollars thrown on top of an already large heap.

GERMAN ELECTIONS.

The Republic has won an overwhelming victory at the German elections. Whatever coalition is effected to carry on the Government, the black-white-red banner of Imperial Germany, significant of the old regime, will not flutter from the flagstaff of the Reichstag at least for some years to come. The Monarchists have received a severe setback, the Communists, in spite of the support of Moscow with men and money, have been rejected and Ludendorff and his Fascists have been obliterated.

The large number of political groups, each determine on self-expression, (although the difference between many of the fourteen groups is not discernible to any but the deepest studact of German politics), makes it difficult to draw conclusions or to measure exactly the significance of the voting. Added to the complexity of this multiplication of many groups is the fact that an intricate and most thoroughly German system of transferable voting further clouds the situation. Yet out of the obscurities emerges the significant fact that the Moderates have triumphed and the Extremists of both Right and Left have lost ground.

The Reichstag was dissolved on October 20, after all efforts of Chancellor Marx to reconstitute his Coalition Cabinet along lines which would ensure the support of a large group had failed. The thorn in the flesh of the Chancellor at that time was the Nationalist Party, who wanted representation in the Cabinet, but at the same time failed to consent to a proposal not to nominate as one of those representatives anyone who had voted against the Dawes plan and the London agreement. It would obviously have made the Cabinet a laughing-stock if one of its members had been opposed to the rest of his colleagues on the single issue that dominated all others in domestic and foreign affairs.

The situation was further complicated for Chancellor Marx by the ultimatum issued by the People's Party, of which Stresseman is the leader, that they would withdraw their support of the Coalition if the demands of the Nationalists were not accepted.

As a result of the polling yesterday the Government will probably go back to what is called the Wirth Coalition, consisting of Socialists, Centrists and Democrats, with Chancellor Marx, chief of the Centrists or Catholic party, as leader once more. Against them will be combined the Communists, the Nationalists and the Fascists, leaving the People's Party the choice of swallowing their pride and asking to be included as a fourth party in the Marx Coalition or of siding with the Nationalists, with whom they have strong sympathies, both being alike Monarchists.

Whichever way political events move, Germany is assured of a more stable and secure administration. The Cabinet will no longer find it necessary to bargain with opponents for support in order to ensure passage of their measures. The black-gold-red flag has triumphed over the black-white-red and the November spirit is once more revived. The da yof a restoration of the Monarchy in Germany is not yet.—Montreal Star.

EDITORIAL NOTES AND COMMENT.

Except for the absence of wolves, the Algoma wolf hunt seems to have been an outstanding success.

RADIO PROGRAMMES

WEDNESDAY, DEC. 10.

WEAF, NEW YORK—492.

7.30 p.m.—U.S. Army Band
8.30-9.00 p.m.—Viola Silva, contralto.
10.30-11.30 p.m.—Tennesseans Dance Orchestra.

WHN, NEW YORK—360.

7.30-9.15 p.m.—Fashion Talk; vocal and instrumental solos; talk.
9.15 p.m.—Melody Male Quartet.
9.30 p.m.—Current News.
11.00 p.m.-1.0 0a.m.—Charity program.

WOR, NEWARK—405.

8.00 p.m.—Special program from WOR's New York Studio.

WOO, PHILADELPHIA—500.

8.15 p.m.—Band concert.
8.45 p.m.—Address, Samuel Boggs.
10.03 p.m.—Organ recital.

WBZ, SPRINGFIELD, MASS.—307

8.30 p.m.—Fel Rybier, piano.
9.00 p.m.—Musical and singing program.
11.30 p.m.—Popular songs.
11.45 p.m.—Hotel Brunswick Orchestra.

WEEI, BOSTON—333.

7.40 p.m.—'A Few Minutes With Santa Claus.'
8.00-11.00 p.m.—Musicale.
11.00 p.m.—Sinfonians Orchestra.
11.30 p.m.—Organ recital.

WGR, BUFFALO—319.

7.30 p.m.—News.
9.00 p.m.—Music.
10.00 p.m.—Concert.

KDKA, PITTSBURGH—326.

7.30 p.m.—Childrens' period
8.30 p.m.—University of Pittsburgh Girls' Glee Club.

WLW, CINCINNATI—423.

9.00 p.m.—Orchestra.
9.40 p.m.—Drama, "The Joy of Living."
9.55 p.m.—Formica Band.

WMAQ, CHICAGO—370.

9.30 p.m.—Music.
10.00 p.m.—Playlet.
10.45 p.m.—Talk.

Wise and Otherwise.

We like saxophone players and trap drummers, but they always seem to be working to beat the band.

Largest pumpkin reported weighed 226 pounds. Would make enough pies to keep a whole town awake all night.

Hunting has been stopped in sections of the Michigan woods where smoking hunters blazed their trails.

Milwaukee woman is 110 and we'll bet she can't remember a single rising generation that had any prospects.

Talk about hard luck, a New York man had to pay $2162 for detectives which his jealous wife hired to watch him.

A 17-foot octopus was caught off Santa Cruz Island, thousands of miles from Wall Street.

They think an Oakland (Calif.) boy is crazy because he set fire to 69 houses, none of them schools.

Chicago plumber poisoned himself because of his troubles. This proves they don't forget everything.

Baseball pitcher is held for nonsupoprt in Florida. Usually it is the team that fails to support.

The greatest thing about cool weather is all those funny named new soft drinks are gone.

A South Carolina boy who thought he could rob a bank and get away will be an old man before he finishes it.

Looks as if the backbone of summer is about broken.

Shop early and avoid the shop early warning.

We sort of hate to see pumpkins back because hearing them pronounced correctlly makes us so mad.

Even American divorces are being ade in Paris now, but they don't seem a bot more beautiful.

Christmas must wear rubber heels it slips up on us so quietly.

The First and Original Cold and Grip Tablet
A Safe and Proven Remedy
The box bears this signature
E. W. Grove
Price 30c. Made in Canada.

CATTLE, GRAIN AND PRODUCE

Peterboro--Toronto--Montreal Winnipeg

RETAIL.

Fruit.

Bananas, 40-50c doz.; oranges, 20c-$1 doz.; grapefruit, 2 to 6 for 25c; lemons, 30-40c doz.; apples, Wealthies 40c peck, St. Lawrence 60c, Baxters 25c, Tolman Sweets 50-70c; Snows, 25-80 peck; Spies, 60-90c peck; Peewaukees, 50c peck; McIntosh, 25c peck; Kings, $6 bbl.; Starks, Baldwins and Greenings, $5 bbl.; Red Roger, 70c; Niagara 70c; cooking apples, 30-40c peck; Casaba melons, 50-60c each; grapes, blue, 60 cts. bkt.; Malaga grapes, 18-25c lb.; figs, 10-40c lb.; dates, 9-15c lb.; pears, Keefers, 75-90 cents basket; picking pears, 20c peck; pomegranates, 15c, 2 for 25c; cranberries, 20c lb.; cocoanuts, 10-15c each.

Vegetables.

Potatoes, 15-18c peck; beets, 40c peck; carrots, 15-20c pk.; green onions, 5c bunch; Spanish onions, 3 lbs. 25c; pickling onions, 25c qt.; cooking onions, 25 cents peck; white onions, 4 lbs. 25c; cabbage, 5-15c head; leaf lettuce, 5c bunch; head lettuce and Iceberg, 20-25c; celery, 12-25c bunch; parsley, 5c; tomatoes, 45-50c basket; peppers, 40c doz.; vegetable marrow, 15c each; squash, 15-25c each; cauliflower, 15-25c; pumpkins, 10-20c; sweet potatoes, 3-4 lbs. 25c; mushrooms, 75c lb.; parsnips, 35-45c pk.; turnips, 15-25c peck; brussels sprouts 25c quart.

Nuts.

Mixed, 25c lb.; peanuts in shell, 19-35c lb.; shelled walnuts, 49c lb.; broken walnuts, 43-45c lb.; whole halves, 60c per lb.; shelled almonds, 50c lb.; large Valencia, 80c lb.; shelled Jordan almonds, $1.30 lb.; Brazil nuts, 25c lb.; chestnuts, Canadian, 60c, Italian, 40c lb.

Dairy Products.

Butter—Creamery, 37-40c per lb.; dairy 36-40c; baking 25c; lard 20-25c lb.; shortening, 17-22c lb.

Cheese—23-40c lb.

Eggs Fresh extras, 65c dozen; fresh firsts, 60c doz.; storage firsts, 45-47c doz.

Honey.

Sections—Clover, 25-30c; amber, 20-25c.

5-lb. pail honey—Clover 79c-85c; amber 63-69c; buckwheat, 12c lb.

Fish.

Salmon trout, 25c lb.; white fish, 22-25c; kippers, 25c; kipperines, 30c lb.; haddies, 25c; fillets, 22-25c; oysters, 75-80c pt.; oyster in shell, 40c doz.; shrimps, 40c pt.; codfish, 15-25c lb.

Meats.

Beef, 8-30c lb.; veal, 10-30c lb.; lamb, 15-35c lb.; mutton, 10-25c lb.; pork, 15-30c lb.; bacon, 27-45c lb.; sausage, 18-20c lb.; chicken, 20-35c lb.

Flour.

Flour, half barrel, $4.75; pastry flour, 24-lb. bag, $1.00-$1.15.

WHOLESALE.

Grain.

Fall wheat, $1.35-$1.40 bush.; oats, 55-60c; rye, 95c; barley, 75-80c; peas, $1.50; alsike, $1.50-$8; buckwheat, 70-80c; sweet clover, No. 1, $4-$4.25; alfalfa, $8 bush.

Hay, Bran, Etc.

Hay, baled, $17; baled straw, $10; bran, $32 ton; shorts, $34 ton.

Hogs.

Live hogs, thick, smooth, $9.00 per cwt.; select graded, $9.90; dressed, head on $14.00, head off $15.00.

Hides and Wool.

Hides — Cow, 9c lb.; horse, $2.50-$3.00 each; calf skins, 15c lb.; lamb skins, $1.00-$1.75 each; shearlings, 25-35c each.

Wool, 25-28c lb.

TORONTO LIVE STOCK.

TORONTO, Dec. 9. — For extra choice Xmas steers private sales are being made as high as $9.50 to $10.50 a cwt. Baby beeves of the choice kind, sold to-day at $11 and $11.50 a cwt. The top for choice handyweight butchers is around $7, and good butchers are $6.50 medium $5.50 up, and common butchers $4.50 a cwt. up. Most of today's cows were either choice or canners, and the price of these was steady. A few loads of stockers, 800 to 900 lbs. each, sold this morning at $4.50 to $4.75 a cwt. Trade is good in general, and the supply of good butchers' cattle is not too large.

The demand for good calves shows no relaxation and choice ones are still wanted at 12 cents, and good calves 10 to 11 cents a pound. The bulk of medium calves are going at 9 to 9½ cents a pound.

With a light first run of lambs this market was not disposed to any weakness this morning. One bunch of 80-lb. lambs sold at 13¾ cents, and other good ewes and wethers were 13¼ cents. Handyweight choice butchers' sheep are selling at $7 and $7.50 a cwt.

Some buyers are bemoaning the fact that hogs had strengthened again, but there is a sufficient demand to hold the prices at a further advance of 25 cents a cwt., making the f.o.b. quotations $9.

Current Quotations.

Choice export steers	7.50	8.25
Good export steers	6.75	7.00
Good to choice short keeps export feeders	5.50	6.50
Baby beeves, 630 to 850 lbs	7.50	11.50
Choice handyweight butchers' cattle	6.75	7.00
Medium to fair butchers	5.00	5.50
Common light butchers	4.00	4.50
Choice 950-1100 lb. feeders	5.25	5.75
Fair to good feeders	4.00	4.50
Light Northwest heifers	3.25	4.00
Choice fat cows	4.75	5.25
Good butcher cows	4.00	4.50
Medium cows	3.50	3.75
Common cows	3.00	3.25
Canners and cutters	1.75	2.50
Good choice butcher bulls	4.25	4.50
Good choice ex bulls	4.00	5.00
Bologna bulls	2.50	3.25
Choice milkers and springers	75.00	90.00
Medium milkers and springers	45.00	60.00
Common, each	30.00	40.00
Choice spring lambs	13.00	13.50
Medium to good spring lambs	11.00	11.50
Common spring lambs	9.00	10.00
Choice yearling sheep	8.00	9.00
Cull yearling sheep	4.50	5.50
Good to choice sheep	6.50	7.50
Heavy sheep and bucks	4.00	5.00
Culls	3.00	3.50
Good to choice calves	11.00	12.00
Medium calves	8.00	9.00
Common calves	6.50	7.00
Grass calves	3.75	...
Hogs, f.o.b. thick, smooth	9.00	...
do. fed and watered	9.50	...
do. weighed off cars	10.00	...

STERLING RATES.

MONTREAL, Dec. 9.—(Canadian Press).—Sterling exchange rates were quoted here to-day as follows:

Sterling demand, $4.71.

Sterling cables, $4.71 3-8.

CHICAGO GRAIN.

CHICAGO, Dec. 9. — (Canadian Press).—With intensified drought in Argentina and with polar gales and snow west of here, corn and wheat to-day for the second time in twenty four hours jumped beyond any high price record of either grain this season. The entire grain list finished strong. Corn 1¼ to 2 3-8 cents up, May 128 1-8 to 123¾; wheat showing 1 1-8 to 2 cents rise, May 165 3-8 to 165½, and July 146 1-8 to 146¾, with oats at half to 1 1-8 cents advance. In provisions the outcome was 12 to 37 cents gain.

Corn led the way in the ascent to new peak prices, every delivery of corn reaching a fresh top record almost as soon as trading began.

EGG PRICES.

OTTAWA, Dec. 9. — (Canadian Press).—There is some increase in egg production but the increase is largely on specialized poultry farms where pullets are hatched early. At consuming centres more fresh eggs are arriving and prices are easier.

Toronto fresh specials and extras are a little easier, with specials jobbing at 73, extras 70.

Montreal market higher, jobbing extras 65 to 70, firsts 50 to 55; other grades unchanged.

Winnipeg dealers paying delivered fresh extras 60, firsts 55, seconds 36 to 38.

MONTREAL GRAIN AND PRODUCE.

MONTREAL, Dec. 9.—(Canadian Press).—The enquiry from English importers for grain here to-day was again fairly good, but no business of importance resulted.

There was some demand from local buyers for No. 1 Northern wheat and sales of a few odd loads were made at 11¾ cents per bushel over the Winnipeg December option c.i.f. bay ports. The demand for grain showed no improvement and the market was quiet with odd car lots of Ontario No. 3 extra malting barley quoted at $1.06, and No. 3 grade at $1.05 per bushel, ex-track; Ontario No. 2 white oats at 62 cents, No. 3 grade at 60 cents and No. 4 grade at 59 cents per bushel, ex-store.

A strong feeling continues to prevail for eggs and the prospects are for higher prices in the near future owing to the small supplies coming forward and the steady decrease in stocks on spot.

The butter market remains very quiet owing to the absence of any important demand from outside sources, but prices were unchanged.

The improvement noted in the demand from English importers for cheese continues and with advance in prices bid and the increased strength in the foreign exchange situation exporters here have been in a position to accept most of the orders that have come forward and a good trade had resulted. On spot current receipts sold at 16 3-4 to 17 cents per pound.

Crop beans were still on good demand and prices were quoted at $2.65 and $2.75 per bushel.

A THOUGHT.

TRAILS.

When I have passed the last, far
hill-blue turning
Of life's long trail against the sunset burning,
If some can say: "I saw his campfire's flame
Gleam through the dark as up the
trail I came,
Foot-weary and discouraged,—and
found rest,
He never thought to ask me for my
name,
But filled the coffee-pot, and swiftly spread
Fresh-gathered balsam branches
for my bed.
We talked until the low moon notched the west.
He said not much. But somehow
when he spoke
Within my weary heart new courage woke.
Forgotten was the aching muscle-strain
Of plodding feet and lagging paddle-stroke.
The sullen Future turned a comrade face,
The grim world seemed a kindly camping place,
The trail-end grew a gladder thing to gain!"
Then can I face the coming night with laughter
Till dawn-light gilds the trail of the Hereafter.

—Martha Haskell Clark.

DREAMS EACH HAS ITS OWN MEANING.

Often the sweet strains of music can be plainly heard in dreams.

It heralds for the dreamer, peace of mind in wakened hours, and success in love and business. It is a good omen to seem to be singing alone, while good times are ahead if you are singing with a group.

Interpretations.

If you see yourself making a speech, be careful of what you say; if you are listening to a speech you will soon receive advice that will be profitable if heeded.

When you see yourself quitting things to keep in mind; if quitting peacefully you will be successful elsewhere, to be quitting in a huff beware of strained financial conditions.

75% of disease avoided through internal cleanliness

WHEN you are constipated, poisons are formed in the accumulated food waste, and reach all parts of the body. The first results, headaches, biliousness, a feeling of "heaviness", etc., serve as warnings of graver diseases to follow if this intestinal poisoning continues unchecked.

This is why intestinal specialists state that constipation is the primary cause of three-quarters of all illness, including the gravest diseases of life.

Physicians Advise Lubrication for Internal Cleanliness

Medical science has found at last in *lubrication* a means of overcoming constipation. The gentle lubricant, Nujol, penetrates and softens the hard food waste, and thus hastens its passage through and out of the body. Thus, Nujol brings internal cleanliness.

Nujol is not a medicine or laxative and cannot gripe. Like pure water, it is harmless. Take Nujol regularly and adopt this habit of internal cleanliness. For sale by all druggists.

Insist on
Nujol
TRADE MARK
For Internal Cleanliness

SANTAL MIDY
CATARRH of the BLADDER

To Winnipeg
"The NATIONAL"
Leave TORONTO 8.45 P.M. DAILY
Arrive WINNIPEG 8.45 A.M. 2ND DAY

"The National" speeds from Toronto every night at 8.45 p.m. making Winnipeg at 8.45 a.m. the second day.

Luxuriously equipped for the utmost comfort, "The National" carries Compartment-observation-library Cars, Standard and *Tourist* Sleeping Cars, Dining Car and Coaches, making excellent connections at Winnipeg for all Western points.

Tourist
Sleeping Car Service on this Train

Standard Sleeper Toronto-Sudbury Sleeping Car connection for Port Arthur.

City Ticket Office—324 George St. Phone 259
Depot Ticket Office—Phone 136

Ship by Canadian National Express on this Train. It Will Pay You.

We Guarantee Warmth and Comfort in RHINO Overshoes

RHINO Overshoes not only assure you protection from snow and cold—they fit neatly and comfortably. RHINO Overshoes are made from materials specially selected for warmth, wear and appearance, and are the ideal Fall and Winter footwear for farm, coast or town, when full protection and light weight are desired.

This footwear is made from RHINO RUBBER—the toughest and most wear-resisting that Science has yet discovered—which will wear up to twice as long as ordinary rubber. When making your next selection, let us fit you with a pair of RHINO.

"Compare The Wear"

D. C. Grant - Peterboro

Soanes Bros. - Indian River

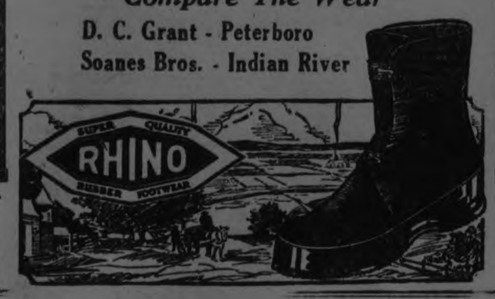

14

WOMEN IN THE CHAIR

The Proper Style of Address for Them to Use.

There is one problem brought about by the entry of women into public life which is in need of solution. How should a speaker address the chair when it is occupied by a woman?

In the absence of any accepted standard, speakers either mumble something indistinctly or use one of the following methods:

"Madam Chair."
"Madam Chairman."
"Madam Chairwoman."
"Mrs. (or Miss) So and So."

Which is correct? The equivalent of "Mr. Chairman" is "Madame Chairwoman," but this appears to be the least popular of all forms of address.

Miss Florence Underwood, Secretary of the Women's Freedom League, insists that "Madame Chairman" is correct.

"Doesn't it seem a little inconsistent?" asked a newspaper representative. "If a man who takes the chair is a chairman, shouldn't a woman who takes it be a chairwoman?"

"Certainly not," protested Miss Underwood. "Sex should not come into the question at all. When a woman takes the chair she becomes a chairman just as when she writes a book she becomes an author—not an authoress. You don't speak of a 'doctoress.' Why should you speak of an authoress or a chairwoman. We object to such words."

DREAMS EACH HAS ITS OWN MEANING.

Insects, reptiles, fish, etc., which come crawling into your dreams, are usually favorable signs.

There are a few exceptions, which indicate small troubles. The appearance of ants forecast achievement through industry, while the buzzing of flies brings a message of profit increase.

The snake, always dreaded, may be a favorable sign to the dreamer, for it may awaken him to the fact that he has shown ingratitude and should retrace his steps. Oysters and salmon predict feasting and plenty, with good luck and pleasant occupations.

Appearance of whales, tortoises, sharks, etc., bring a warning of dangers that lurk in secret enemies.

And you can follow the path of the lowly snail to an honorable position of responsibility.

FOR EVERY GOOD LITTLE GIRL AND BOY

Laura Secord

CANDIES

Each Christmas season finds these delicious morsels more popular than ever Their purity, rich goodness and old-time flavor makes them the ideal Yule-tide candies.

For your convenience in one, two, three, four and five pound boxes. All sixty cents the pound.

Make Christmas shopping easy and your friends happy by leaving your Christmas list at any Laura Secord Shop for candies to be mailed or delivered at your request.

Laura Secord

CANDY SHOPS

380 George Street

HOW FINGER PRINTS ARE FORGED

ALBERT WEHDE AND HIS FIN GERPRINTS. ALL ARE GENUINE SAVE ONE. CAN YOU TE LL WHICH IS THE FORGED ONE? IT'S NO. 4 EITHER WAY YOU LOOK AT THE CHART.

BY ROY J. GIBBONS

CHICAGO, Dec. 10.—Infallibility of fingerprints is challenged by Albert Wehde, nationally known designer and engraver, here.

Experts say that there is only one chance in several trillion of two fingerprints being exactly alike.

No Wehde claims such identifications can be forged and he convincingly demonstrates how the forgeries can be effected by means of a comparatively simple process.

What he has done threatens to smash the whole fabric of fingerprint theory and practice.

Wehde became interested in fingerprints while confined in the federal penitentiary at Leavenworth during 1921.

He was sent there for attempting the transport of arms to East Indian revolutionists before the United States entered the war. President Harding freed him after he had served six months.

At the prison he was assigned to laboratory work in the fingerprint section because of his expert knowledge in photography and engraving.

There he says he saw a visiting Oklahoma detective endeavor to "doctor" a set of fingerprints later offered as evidence in a sensational train robbery trial in which a $33,000 reward figured.

This started Wehde thinking.

From current gossip around the prison he learned that at least two men had been led to execution in America within recent years soley on the strength of circumstantial evidence built about the fable of the fingerprint infallibility.

Wehde made a few experiments. He was successful in tranferring or forging his own finger print to a watch cover.

Then he tried duplicating the same fingerprints so that they could, for example, be photographed from a glass goblet in New York and later placed on a bloody murder hatchet in San Francisco.

Persistent trial brought about the desired effect.

"I first obtained possession of a genuine fingerprint, which was easy, no smooth-surfaced article can be handled without leaving digital marks," he says. "These marks I then developed and brought into bold relief by dusting powder on them.

"I photographed this imprint, making a negative the exact size of the original. An etching is made from this negative, preferably on copper. This etching serves as a die.

"All anyone has to do to transfer a fingerprint thus made is to take a piece of any heavy correspondence paper. Moisten the ridge slightly and force it into the ridges of the etching by rubbing the back of the paper firmly with any hard smooth, instrument.

"When the paper is lifted off it will be found that the portion which bears the exact impression is now an exact replica of the skin-design on the finger involved. Mostening this paper transfer by touching it to any perspiring part of the human body, or slightly greasing it with any fatty or oily substance, then pressing it against any surface capable of holding a direct fingerprint, you transplant an exact copy of the original finger impression, including every detail and sweat-pore."

By much the same fashion, Wehde can put collodium into the copper matrix instead of the paper and thus manufacture an artificial finger surface which can be worn and used to give false identification in cashing checks by anyone dishonestly motivated.

Wehde says he is moved to give his secret to the world to preserve the lives and property of innocent parties who could be sentenced to death and jail under the adiminstration of the fingerprint law as now practiced in our courts.

RUM RUNNERS TRANSFER ACTIVITIES FROM NASSAU TO BASE AT HAMBURG

Only Those Who Established Warehouses and Facilities of a Permanent Nature While Rum Running Was at its Height Now Remain.

BY BOB DORMAN

NASSAU, N.P., Dec. 10.—The rum runners are deserting Nassau.

Its revenue from the export of liquor to the United States is dropping by millions.

Not that the eastern coast of the United States is drying up; the smugglers of illicit liquor have hied themselves to other fields, to Bermuda, to Havana, to Hamburg, Germany.

In an extended survey of liquor dealing on the eastern coast of the United States I have lived with rum runners, played cards with them, shot pool with them, buddied with them generally.

But it is a sad bunch that remain in Nassau. They are only those who established warehouses and facilities of a permanent nature while rum-running was at its height.

The free traders have gone to Bermuda and Havana. The big dealers are shipping direct from Europe. They buy their whisky and other beverages where they are produced, ship them to Hamburg, Germany, a "free port," where they are transshipped in steamers bound for "Rum Row" off the American coast, without the payment of any export duties.

The mad, bad days are gone.

No more does the champagne flow in celebration of some bootlegging coup. Wild women do not dance on liquor-covered tables to the accompaniment of the shrieks of their companions and the shouts of hilarious rum-runners with pockets lined with gold as the result of successful defiance of the guardians of the law and hijackers alike.

No more are the bars lined four and five deep buying for the house and telling tales of hairbreadth escapes from wind and wave, from the fire-spitting guns of the revenue cutters of Uncle Sam.

Instead, the tables are mostly empty. A few patrons take their evening drinks stolidly. With gloomy shakes of the head they tell of the good times that are past.

In the gossip runs the thread of the ease of rum smuggling.

Tales of bribery of the officers of the law I heard aplenty.

One half-drunken rum-runner said, "For 50 cents a case I could take a cargo of liquor into the city dock at Miami and unload it into freight cars for shipment to the north."

Norman Butler, supercargo on one of the boats of the Butlers, one of the largest wholesale and retail liquor dealers in Nassau, told me "that liquor running in small boats is not so good any more. It takes too much time waiting for the shore boats to come out, with all the expense and danger incurred in keeping a ship at sea for months. The best way is to see the right parties in the States and fix it so that you can bring your ship into port and discharge her cargo at a dock with a guarantee of freedom from interference."

The decreasing business of Nassau is not due to a slackening in the demand from the arid coast to the west, but to the greed of the New Providence government itself.

With the springing up of the vast

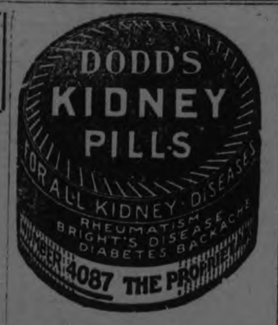

re-export trade in liquor, a tax of 14 shillings ($3.50) per case was imposed. With the fabulous prices paid in the United States this was a mere trifle to the rum-runners. They paid without a murmur.

But the steady flow of liquor into the states brought prices to a lower level with a consequent stabilization of prices.

Cost prices began to figure in the rum-runners' calculations.

It was at this time that the assembly of New Providence took the step that has partially "killed the goose that laid the golden egg."

They raised the re-export tax of 24 shillings ($6) a case, one legislator remarking, "that we can charge what we please. The bootlegger has to buy his liquor here."

An American, one of the leading rum-runners whose purchases ran from 7000 to 10,000 case per week, heard the debate. He took the next boat from Nassau with the statement "that I have bought my last case of liquor in the Bahamas." So far he has kept his word.

Other big dealers followed his lead.

Frantic at the slumping liquor revenues, the New Providence assembly repealed the increased tax, but the daamge had been done.

Custom reports for the three months ending June 30, 1924, show the falling off, in that the re-exports for the period totaled $418,660 as against $2,184,775 for the same period in 1923, a drop of $1,766,115.

For the period ending Sept. 30, 1924, the re-exports were valued at $306,065 as against $1,639,425 for the same period in 1923, a drop of $1,333,360.

JOY.

Take Joy home,
And make a place in thy great heart for her,
And give her time to grow, and cherish her;
Then will she come and sing to thee,
When thou art working in thy furrow; ay,
It is a comely fashion to be glad;
Joy is the grace we say to God.

—John Ingelow.

CROSS-WORD PUZZLE

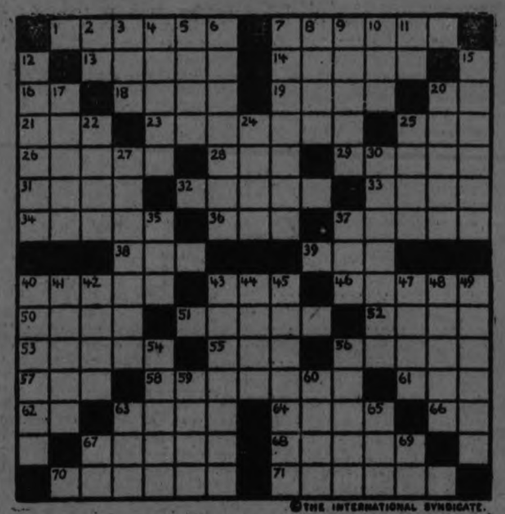

©THE INTERNATIONAL SYNDICATE.

SUGGESTIONS FOR SOLVING CROSS-WORD PUZZLES

Start out by filling in the words of which you feel reasonably sure. These will give you a clue to other words crossing them, and they in turn to still others. A letter belongs in each white space, words starting at the numbered squares and running either horisontally or vertically or both.

HORIZONTAL

1—Pertaining to the universe
7—Edible grain
13—Nerve (prefix)
14—To prevent
16—An exclamation
18—Neat
19—To go upward
20—In like manner
21—A tree
23—A paving material
25—A tree
26—To purloin
28—Ambition
29—Looks carefully
31—Horses harnessed together
32—To command
33—Singly
34—A mistake
36—An elongated fish
37—A heavenly messenger
38—At present
39—A sprite
40—Disease of dogs
43—The ocean
46—Limited portion of space
50—Poems
51—Scanty
52—A thick cord
53—Provides warmth
55—A branch of learning
56—Acute
57—Ready
58—An architectural ornament
61—Lighted
62—Pronoun
63—Containers
64—To preserve
66—Indefinite article (French)
67—A stupid person
68—Tendency
70—Maker of earthenware
71—Transmitter

VERTICAL

2—Upon
3—To place
4—Pertaining to walls
5—A flower
6—To measure by
7—A sweetmeat
8—Wicked
9—Ceases from action
10—Before
11—A preposition
12—Refined
15—A small piece
17—A flower
20—Subsequently
22—To perceive by the ear
24—To secrete
25—A pointed tooth
27—Surrounded by
30—To comply with
35—Fish eggs
37—The whole
40—A fabric
41—Practiced
42—Tidy
45—Less dense
44—Attain
45—Those skilled in art
47—Fuel
48—A month
49—An epistle
54—Scarcely sufficient
56—A number
59—Singly
60—Precaution
63—To slice
65—The finish
67—To perform
69—Prefix meaning down

The solution will appear in to-morrow's paper.

NEWS OF STIRLING AND THE DISTRICT

Death of Wilbert Harlow in Florida—An Early Morning Fire.

STIRLING, Dec. 9.—Mr. Wilson Harlow received word on Friday of the death of his only brother, Mr. Wilbert Harlow, who died very suddenly in Florida where he had gone for the benefit of his health. The remains will be interred there.

The Women's Institute met on Friday afternoon, the attendance was not very large, but an interesting programme was rendered, one item being an account of the Provincial Convention held in Toronto recently.

House on Fire

Friday morning about five o'clock the ringing of the fire bell aroused the sleeping villagers.

Mr. Isaac McLaughlin who works in Mr. Thompson's bakery was going down Church street, on his way to work, discovered a blaze in Mr. C. B. McGuire's new house. He awoke Mr. Matthews who lives next door, also 'phoning in an alarm, but he and Mr. Matthews extinguished the fire before the firemen arrived In the short time, considerable damage was done amounting to several hundred dollars.

The Mission Band of St. Andrew's Church held a successful sale and tea Saturday afternoon in the Agricultural rooms, over $45.00 being realized.

A member of the Provincial Police is likely to be soon located in Stirling.

Winning Prizes

Mr. H. Van Allen has been exhibiting poultry at the different Winter Fairs, At the Royal Fat Stock show in Toronto, he exhibited Ducks and Geese, twenty birds in all and carried off four seconds, three thirds, two fourths, and four fifth prizes. Competition was very keen, exhibits coming from all parts of Canada and some of the Northern United States. He sent 22 birds to the Ottawa Winter Fair and will also exhibit at other places.

Stirling Hockey team dropped out of the Trent Valley League for this season .

Word was received here on Saturday of the death of Miss Jessie Fralick, in the Toronto General Hospital, on Friday, and to-day the word came of the death of her sister in Belleville Hospital. They were daughters of Judge E. B. Fralick and Mrs. Fralick, of Belleville, and nieces of the Misses Judd, of Stirling. The sympathy of the public is extended to them in their double bereavement.

A double funeral will take place on Wednesday from their late home, Moira Street, Belleville.

Mrs. Catherine Reynolds has gone to Marmora to spend the winter with her daughter, Mrs. Fred. Wells.

Mr. Stewart Elliott has secured a position with the Quaker Oats Co., Peterboro.

Mr. and Mrs. Lindenfield, having returned from their honeymoon trip, are comfortably settled in Mrs. Chas. Kingston's house on Front Street West. At a meeting of the Epworth League of the Methodist Church last week they were presented with a beautiful floor lamp by members of the League.

Mr. R. P. Coulter is confined to his home, seriously ill from pneumonia and heart weakness, and is not improving as well as his friends would like.

Sunday's services at St. Andrew's Presbyterian Church were taken by Rev. Mr. Anderson, of Toronto, a missionary from Rutlam, India, who is home on furlough. He gave two very instructive discourses on the different conditions of life in India. Having spent 23 years as a missionary, he knew his subject well, and gave facts to show the progress that has been made towards Christianizing the millions of that country.

Mr. Peter E. Rupert, of Rawdon, who spent all his life near where he died, at Sine P. O., last week, was buried at Bethel Cemetery.

He leaves two daughters and three sons, also one brother and a sister, to mourn. Mr. Rupert had been ill for some time, so his death was not unexpected.

The members of Stirling Lodge, No. 239, I.O.O.F., are planning for a visit to Havelock Lodge on Thursday, Dec. 10th.

Mr. and Mrs. Thos. McGee, of Belleville, have moved in with Mr. Dan. McGee, the former's father, and will remain for the winter.

Supreme in Reproduction and Cabinet Beauty

The McLagan Phonograph

Plays *all* records perfectly — and takes *any* needle

The Phonograph with the remarkable Reproducer

LOCAL DEALERS

HEINTZMAN & CO. LTD.

Royal Bank Building, Corner George and Hunter Sts.

PETERBORO MUSIC CO.

404 GEORGE STREET

OBITUARY.

WILLIAM LAMB.

OMEMEE, Dec. 10.—Mr. William Lamb passed peacefully away on Friday morning following years of ill-health. The deceased gentleman had been confined to his room for several weeks and his death was not unexpected.

The late William Lamb was born in Omemee and spent all his life here. He was a son of the late George Lamb, a prominent business man in the early history of the village. Mr. Lamb was a staunch supporter of the Presbyterian Church, and was also a member of the Canadian Order of Foresters. He leaves to mourn his passing a loving wife and three daughters, Mrs. G. Howell of Rochester, N. Y., Miss Bertie and Miss Ruth of Toronto; also one sister, Mrs. Cameron of Hamilton, and two brothers, Messrs. George and Charles of Moose Jaw, Sask., to whom is extended the sympathy of the community.

The funeral, which was held on Sunday afternoon, was largely attended. Rev. J. A. Black of the Presbyterian Church conducted the service. The floral tributes were beautiful and expressed in a mute way the high esteem in which the late Wm. Lamb was held.

RIVALS THE BEAUTY OF THE SCARLET TANAGER

In buying Christmas Gifts remember

2024 People Were Asked What Pen They Would Pick

And More Named the Parker than any other Make

YOU could not ask for stronger evidence that this reigning favorite will rouse greater joy at Christmas than any other pen.

For more people named the Parker than any other make when 34 Inquiring Newspaper Reporters asked 2024 people at random what pen they would pick for themselves. That's because Duofold is worth twice as much in the hand as it costs in the show-case.

Only the Parker Duofold has the stimulating Duofold Point, guaranteed for 25 years' wear.

Only the Parker Duofold has the lacquer-red barrel with the smart black tips. And Duofold's shade of Chinese lacquer-red is handsomer than gold—it makes this an easy pen to find—a hard one to mislay.

Only the Duofold has this smooth full-handed grip, and the easy balance that rests the hand in writing.

Yes, to give your friends and loved ones 25 years' happiness, you need but shop 5 minutes at the Duofold counter. Go in today—also there may not be time before Christmas to have your Duofolds engraved.

The Parker Fountain Pen Co., Limited
Factory and General Offices
Toronto, Ontario

Parker Duofold Pencils to match the pen, $3.50 Over-size, $4

Slender Lady Duofold with gold ring for ribbon or chain, $5 Ribbon if extra.

Parker Duofold $7

With The 25 Year Point

Select your PARKER PEN & PENCIL from our complete assortment. We have their full line.
GILES, THE DRUGGIST

LATEST-FARM-NEWS

A nation's welfare depends on its ability to master the world; that on its power of work; and that on its power of thought.
—Theodore Parker.

FARM-PROBLEMS

POULTRY HOUSE FOR A SMALL FLOCK OF CHICKENS IS BUILT TO SUIT COUNTRY OR CITY AT VERY LOW COST FOR MATERIAL AND WITH LITTLE LABOR BY FOLLOWING SIMPLE DIRECTIONS

Winter is Time to Prepare For Start in Poultry Raising Next Spring.

EASILY PUT UP.

Ventilation is Important in Any Poultry House—Construction Details.

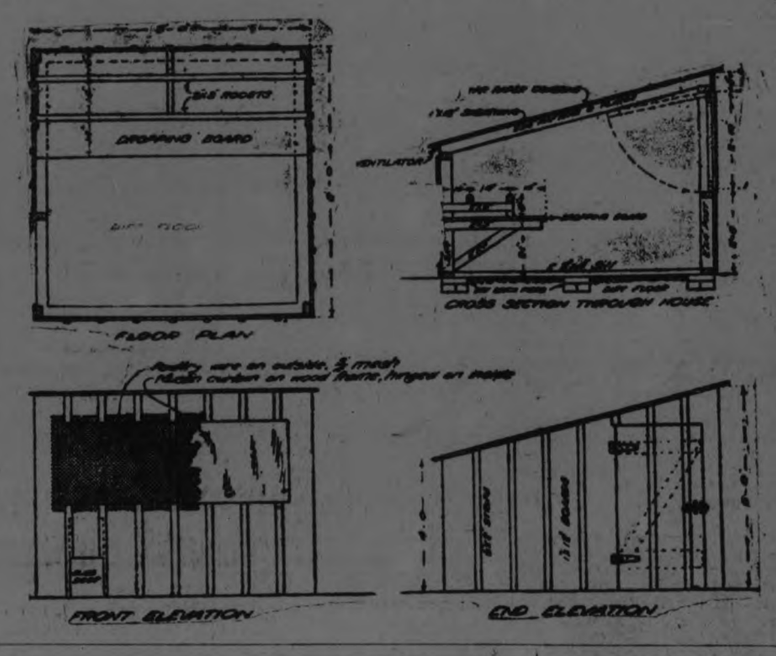

The city dweller as well as the small farmer may make a good start in poultry-raising next season by starting with a brood of 20 or 25 chicks.

For their benefit has been designed just the poultry house for such a small flock, or even smaller. This article goes into detailed explanation on the construction of this kind of home.

The backyard or small farm poultry flock will rarely consist of over 20 or 25 hens, and in many cases of not more than 8 or 10.

For a flock of 20 to 25 hens a space of not less than 25 by 30 feet should be available for a yard. Where less space is available, the size of the flock should be reduced, allowing on the average 20 to 30 square feet per bird.

In the house, about three or four feet per bird should be provided Houses must be day and free from draft, but must allow ventilation.

Easy to Put Up.

The front of the poultry house should face to the south, if possible, so that the sun will shine into it.

A cheap house, 8 by 8 feet square, can be made of 2 by 4's and wide boards. The 2 by 4's are used for sills, plates, corner posts, and three rafters. No studding is required except that the boards are run up and down and add sufficient stiffness to the house. They are used also for the roof and covered with roofing paper.

The back and sides of the house also can be covered with roofing paper, or the cracks can be covered with wooden battens or strips 1½ to 3 inches wide.

Slope Roof.

In the front of the house should be left a window or opening that can be closed, when desired by a muslin screen or curtain, which serves as a protection against bad weather but allows ventilation In the side a door should be provided which will allow entrance.

A shed or single-slope roof is most practical because easiest to build. A height of 6 feet in front and 4 feet in the rear is ample. If desired, the house may be built higher, so that it is more convenient to work in; the increase in cost will be slight.

The ventilator in the rear is not needed in the northern part of the country, but it is desirable in the south.

A board floor is the most practical type of floor for most small poultry houses, as it is absolutely dry and is easy to keep clean.

A house with a board floor should be set on posts or blocks so that it is from 5 to 12 inches above the ground. When this space is left the floor will not rot so quickly and rats are not so likely to take refuge under the house.

Dropping Boards.

To keep the flock in a clean and sanitary condition, dropping boards should be provided under the roosts. This makes it easy to remove the droppings each morning and helps greatly to keep the house free from objectionable odors.

The dropping boards and roosts should be placed against the back wall. Here they are out of the way and are least likely to be reached by drafts.

The dropping boards should be about 20 to 30 inches from the floor, depending on the height of the building. This gives space enough under them so that the hens have room to exercise and is not too high for the heavier hens to fly up to.

Roosts.

The roosts should be 3 or 4 inches than a single roost is used, they should be on the same level; otherwise all the hens will try to crowd upon the highest roost.

If the roost is of light material and fairly long, it should be supported in the centre, as well as at the ends, to prevent it from sagging. An allowance of 7 to 10 inches of roost space per fowl, according to the size of the birds, should be made. If more than one roost is used, they should be placed about 15 inches apart.

Nests, which must be provided in every hen house, may be made of an ordinary orange box. The partition affords two nests.

The top is removed, the box laid on its side, and a strip about 3 inches wide laid across the lower front.

Nests may be fastened against the wall of the house, or laid on the floor. It is preferable to fasten them to the wall, or they will take up too much floor space. There should be one nest for every four or five hens.

BILL OF MATERIAL.

Parts.	No.	Dimensions.
Roof rafters and end plates	5	2 in. x 4 in. x 8 ft.
Roof plates	2	2 in. x 4 in. x 8 ft.
Sills	4	2 in. x 4 in. x 8 ft.
Posts	3	2 in. x 4 in. x 6 ft.
Posts	2	2 in. x 4 in. x 4 ft.
Stringer	1	2 in. x 4 in. x 8 ft.
Roosts	1	2 in. x 3 in. x 16 ft.
Dropping board	1	2 in. x 3 in. x 10 ft.
Dropping board	2	1 in. x 12 in. x 16 ft.
Roof sheathing	5	1 in. x 12 in. x 16 ft.
Siding	2	1 in. x 12 in. x 10 ft.
Siding	3	1 in. x 12 in. x 12 ft.
Siding	2	1 in. x 12 in. x 14 ft.
Front	2	1 in. x 12 in. x 10 ft.
Back	2	1 in. x 12 in. x 16 ft.
Floor	2	2 in. x 4 in. x 16 ft.
Floor	2	1 in. x 12 in. x 16 ft.
Batten strips	—	⅝ in. x 2 in. x 130 ft.
Curtain frame	—	⅝ in. x 2 in. x 24 ft.

Total lumber—451 board feet.

Lumber may be rough or dressed.

Hardware and sundries:—

80 sq. ft. roofing paper; nails and tins.
1 pair 8-in. T hinges for door.
1 padlock and latch for door.
3 pairs 4-inch T hinges for curtain frame and ventilator.
5 lbs. 10-penny nails for framing.
10 lbs. 8-penny wire nails for sheathing.
5 lbs. 4-penny wire nails for stripping.
21 sq. ft. poultry wire, ¾-in. mesh, for front.
3 yards muslin for curtain.
32 rough bricks to build supporting piers.

COMPETITION

PRIZES

Children 14 Years and Under		Children 15 Years and Over	
First prize	$2.00	First prize	$2.00
Second prize	$1.00	Second prize	$1.00
Third prize	75c	Third prize	75c

In addition to the above prizes, the Examiner will pay 25c for every other story it considers worthy of printing, and which it does print.

SUBJECTS

For this week, the following subjects are set:

Junior Class, 14 and Under

(1) "What I Want Santa to Bring at Christmas."
(2) "How I Intend to Spend My Holidays."

Senior Class, 15 and Over

(1) "How I Think Life on the Farm Might Be Made More
(2) "How I Think Life on the Farm Might Be Made More Attractive."
(2) "What My Ideal Christmas Would Be."

CONDITIONS

Write on one side of the paper only.
Neatness and age will be considered.
Pen, pencil or typewriter may be used.
Boys and girls 14 years and under must not write on subjects given in the second class; and boys and girls 15 and over must not write on subjects given in class one.
Choose one subject from the two suggested.
Stories must not be more than three hundred words in length.
No entry fee is required.
The accompanying form must be filled in and attached to the story submitted.
The Editor's decision is final on all matters touching this competition.
Address entries to "The Examiner, Peterborough, Ontario," and mark your envelopes "Farm Page."
This week's competition closes on Saturday, December 20, and the result will be announced in the next following Farm Page.

SEND THIS FORM WITH YOUR STORY

Name .....

Address .....

Town..... Province.....

Age last Birthday.... Parent's Signature.....

OPEN TO EVERY BOY AND GIRL

RUSH YOUR STORIES BEFORE CHRISTMAS

Prizes for Today's Competition Will Be Sent Out in Time for Christmas.

In order that the prizes for the story competition set on today's Farm Page may reach the winners in time for Christmas, the competition will be closed on Saturday, December 20. The prizes will be mailed on Monday, and the results announced in the Farm Page on Wednesday.

Boys and girls entering in this competition will please remember to write on only one side of the paper and keep their stories within 300 words. The younger children especially will have trouble in doing this when they are writing about the gifts they want Santa to bring, but they must remember the rule.

MUTTON CHOPS.

Ventilation without drafts is the big need in a sheep barn. A sheep barn must be dry and airy. Let the sheep run out on dry nights in winter.

Part of the rough feed—alfalfa, clover, fodder—should be fed outside the sheep barn.

Keep ewes on sodground as late as possible in fall, if the ground is dry.

Wethers and cull ewes may run with the good ewes during early winter, but must be separated later.

WAR ON LOCUSTS STARTS AT HOME

Expedition Into Desert of Egypt Organized By Government to Find Breeding Places.

ALEXANDRIA, Egypt, Dec. 10.—An expedition into the Kalahari desert has been organized by the South African Government to discover the breeding-places of the locusts that come forth in the summer and swarm over the farms of South Africa, destroying everything in their wake. It is hoped eventually to send a small army into this desert armed with sprayers and all the necessary equipment for killing the pest.

Some members of the expedition visited the kraal of the Barokene tribe, 200 miles within the desert, and were received by the native chief and his wife, both dressed in the European fashion and speaking English

Among these natives they found a group of some 50 white men and women serving in menial capacities. They are the descendants of nomadic forbears who trekked adventurously from the Cape, only to settle among the Barokene natives, whose workmen, to all intents and purposes, they have become.

Being white, by the laws of the country they are denied pastoral and agricultural privileges, and now they seem to have lost all initiative to move out and re-establish themselves in a white community.

FEATHER BALLS

Small round balls of feathers are used to trim the newt hats, often being perched on the top of the rounded crown.

CABBAGE GOOD MILK PRODUCER

December Is Trying Month Usually Unless Roots or Silage Are Provided.

DRUM HEAD BEST.

December is apt to be a very trying month for Milk Production, unless one is well provided with a good supply of roots or silage.

Not many small farmers or the man with one or two cows has a silo and has not perhaps enough roots to see him through the winter.

While this year Cabbages are somewhat a drug on the market for commercial purposes, they may be used to great advantage in helping along milk production.

In respect to variety there is nothing that gives such big bulk as the drum head Pickling Cabbage and nothing flushes more milk.

It cost no more to grow them than the ordinary Drumhead variety, but it is of far higher feeding value.

It is of course a good feature of cabbages that they remain in a sound feeding condition for a long while.

The writer is feeding cabbages to to his one cow and finds very good results in an increased milk flow.

SUCCESS AFTER FORTY

Achieved by Many at This Early Age.

Has a man a chance to succeed in business after he is forty years of age? This question was asked of 120 heads of various organizations in this city at a luncheon of the Rotary Club, says the New York correspondent, and the answer was overwhelmingly in the affirmative.

The gathering represented employers of over 75,000 workers in New York, and in filling out a questionaire which was given each guest several interesting figures were obtained.

That the position of office boy is usually the initial rung of the ladder of business success was indicated when 82 per cent. said that they had started in that position. Thirty-two per cent. admitted that they had not started to become a success until after they had reached the age of forty. Ninety-nine per cent. answered "Yes" to the question—Has a man a chance to succeed after he has reached the two-score mark?

Advice to Youth.

To the question—"What is your advice to youth?" the answers of the speakers included:

"Choose your job and proceed to fill it."

"Study hard with an idea of going into a profession or business for yourself."

"Keep good company and do a little more than is required of you."

"Love your mother's memory, keep clean in heart and body, and stick to truth."

ANIMALS.

Elephants are the most intelligent of all animals, monkeys next, dogs third, says Lorenz Hagenbank of the noted German family of wild beast dealers.

Why argue about it? There never was an elephant, monkey or dog that had a tenth the intelligence of the average three year old boy or girl. Patient training is frequently mistaken for intelligence. But that is as true of people as of animals.

Farm Woman Caught Owl That Was Killing Fowl

TACOMA, Wash., Dec. 10.—A great owl that had been long killing poultry and wild game near South Bend, Wash., recently was caught and slain as a result of the pluck of Mrs. W. A. Wilson.

The woman, who lives on a ranch, heard a hen making a great commotion, and she saw a great horned owl attacking it. She ran out, grasped the owl and held on to it despite wounds from its talons and beak. She called her husband, who killed the marauder. It measured four feet five inches across the wings.

WEMBLEY BLAMED FOR BAD WEATHER SUNNY DAYS FEW

Probably the Long, Wet Period and Fair's Dates Only a Coincidence.

EUROPEAN LETTER.

By MILTON BRONNER.

LONDON, Dec. 6.—England has had an unprecedented bunch of rainy, cold weather, beginning in April and lasting through October.

All during the alleged summer light overcoats were not amiss; raincoats, umbrellas and rubber shoes were in fashion; and in the evening, fires were comfortable.

And now the Jonah has been officially discovered. It is the British Empire Exhibition at Wembley. And here is the proof adduced by the superstitious:

The Exposition opened on April 23 and closed on Nov. 1. During all that period the clear, sunshiny days could be counted on the fingers of one's hands.

And the day after it closed an unprecedented thing happened—the sun shone, and five days in succession there were blue skies without a semblance of rain.

But there is another dark cloud on the horizon of the sun worshippers—Wembley may be opened again next spring.

* * *

During the recent harvesting season in the French farming country the farmers were assisted by French soldiers released from duty temporarily for that purpose.

The French Government decided to do this because of the shortage of labor in agricultural districts. And expert farm hands were easily found in the army because 45 per cent of the private soldiers are recruited from the peasant class.

A similar step was taken by the government immediately after the war when large numbers of soldiers were given permission to return home on special leave to help with sowing and harvesting crops on the family farms.

But this very shortage of farmhands makes all the more remarkable the recent enactment of vexatious regulations which have to be observed by foreigners coming into France to live and work there.

These new rules will probably scare off the very people France needs—peasant farmhands from Italy and the Basque provinces of Spain.

* * *

Speaking of the French Army, somebody has just resurrected a funny yarn about President Doumergue. He comes from Southern France, from Aix in Provence, and it is there that he served his time in the French Army when a lad. The testy old colonel placed the smallest men in the company, and there were a number of them, in a section which was called "Bouts de cigares"—"Cigar butts." Little Doumergue was assigned to this bunch, but didn't let it worry him because he went swaggering around Aix:

"It's all right. I am the biggest of the cigar butts!"

* * *

This can't be vouched for, but it's a thumping weird yarn which is going the rounds in the clubs of the cities on the shores of the Mediterranean.

It seems that some of our naval vessels have been cruising around stopping at various ports. Many social attentions have been paid to the young officers, and they have reciprocated by giving dances on their vessels.

But Europeans are wet and our naval vessels, as part of U. S. territory are dry. The situation has been solved by anchoring a barge next to the ship on which the dance is being held.

And a gangplank is fixed, so that it end is only about three inches from the barge. Thus the barge is not really connected with the ship.

And when the guests of the Americans get thirsty for something stronger than lemonade they are invited "to go to Europe"—alias the booze-laden barge.

GREASING THE TROLLEY WIRE

A number of substantial advantages have been derived from greasing the trolley wire. In the first place it prevents sparking, which is severe on the eyes of those who happen to be in the vicinity, and it also prevents much wear and tear on the wire. The idea of greasing the wire is particularly valuable when applied to electric mine haulage. One greasing of the wire serves for five or six months.

THE TYRANT

Young Brother— "What in the world makes the baby cry so?"

Ditto Father (wearily)—"I suppose he overheard me say that I managed to get a little sleep last night."

CHRISTMAS GIFTS BY GARDEN LOVERS

Gifts that recall the joy and glory of summer in the garden will be greatly enjoyed by the garden lovers. Plants, seeds, bulbs, small and unusual tools, even this short list presents fascinating possibilities to the person who delights in the appropriate in giving. One of the chief things to be considered, perhaps, is whether the friend's garden is an old one or whether it is in its infancy. Of one thing, one may always rest assured, no garden is ever complete, no gardener is ever satisfied; always there is a tree, a shrub, a flower needed to complete the collection; always there is a new or novel tool desired to make gardening a greater delight. The friend who supplies the smallest of these needs is sure of a harvest of gratitude.

Announcing Delayed Gift.

A pleasant way to announce the future arrival of something for the garden is to send a small fore-runner on Christmas morning. If you wish to tell your friend that you have paid for a rare evergreen that the nurseryman will send at the right time send a note to that effect with a box of tiny Christmas trees and bright berries with which to fill the window box.

Such a box will be both a present joy and a promise of a permanent joy to come. If instead of an evergreen a collection of rosebushes has been ordered, a single rose may be sent with the note of greeting that announces the fact.

Perhaps the recipient of the Christmas gift only rents her house, yet finds the garden necessary to her happiness. To such an one, send a collection of the seeds of the less commonly used annuals. Grandmother's garden knew some of these as Painted Tongue, Mourning Bride, Butterfly Flower, Seedsmen sell them as Salpiglosis, Schizanthus, Scabiosa. To these, add single annual chrysanthemums, sweet sultan, bush morning glories, varieties of the glorified Phlox Drummondi and the splendid improved petunias. Even if these are not entirely new to her, the garden lady will be pleased.

A Present of Vines.

Perhaps the garden which is to have a Christmas present needs some climbers. A pleasant gift would be a collection of seeds of annual vines, such as the balloon vine, the cypresses, including the new cardinal climber, the Brazilian morning glory, and the graceful Murandia vine in its many colors.

A garden new or old needs a collection of such summer bulbs as the Zephyr lillies and Hyacinthus candicanes, and always there is room for such old-time sweet smelling things as lavender, bergamont and the "musk" of our grandmothers, which the growers call mimulus mochatus.

Do you prefer to send something besides seeds or plants? Then why not a collection of clear, slender glass vases of different heights? Or one or two of the books on amateur gardening that are both practical and pleasing? Or if your gardener friend is an expert, why not a specially bound copy of Bacon's Essay on Gardens, which has charmed the heart of every gardener since the time of the great Elizabeth?

Lending a Personal Touch.

If the intense personal touch is desired, home designed gifts may be made. A wide flat basket, painted or dyed at home, together with a stout pair of gardener's shears, and a pair of garden gloves will be appropriate. There are no handier small tools for the garden than a steel-tined kitchen fork, and long tin spoon. Two such forks, one spoon, and a small watering pot, the sprinkler and the fork and the spoon handles to be painted a gay favorite color, would make a set both useful and acceptable.

Another home made gift might be a dozen round stakes a foot long, and a dozen flat ones, four inches long, all painted a pleasant gay green. The first would be used to tie up budding plants, while the others could have pasted on them, the names of seeds sown and would be used as markers.

A still different type of gift might consist of colored prints of old gardens designed for framing, or, what would also please a zealous gardener, a scrap book for garden snap-shots and treasured newspaper clippings on such gardening information as most appeals to the recipient's heart.

THE WESTERN "HIP-HOLD"

If you have occasion to pull hard on a rope, here is a simple method that will help you hold better: Loop one end of the rope over your right hand and put it behind your hip, pressing down to hold it there. Use your left hand as in ordinary pulling. This is generally called the western "Hip Hold" because in roping horses and cattle the cow-boys often use it.—Hubert A. Stump.

OUR GORGEOUS MOVIE PALACES.

A distinguished Englishman visiting this country was surprised at the gorgeousness of our movie houses and their size. He says London has nothing to compare with them. The English houses are small and insignificant. English investors, he said, would not consider for a moment the investing of so much money in a venture of this character.

BRAZIL WANTS OUR BOOKS.

A recent report of one of our consular agents in Brazil says that here is a great opening in that country for American books. A round of the book stores of Rio de Janeiro shows that all the books in the English language on sale were of London origin and were not exactly of the character wanted generally. There is a strong demand for books of a scientific nature.

KEEP HANDS COOL.

When making popcorn balls keep pan of cold water near and dip the hands in it frequently while molding. You can handle the balls while they are very hot and they will not stick.

FOR SUBSTITUTES.

Rice, spaghetti or macaroni should frequently be substituted for potatoes. Both are not necessary at the same meal since they are such starchy foods.

ADD ROSE WATER.

Add a few drops of rosewater to the alcohol you use for external application and the odor in the present days preparations will not be objectionable.

END OF A PERFECT YEAR.

"When the frost is on the pumpkin
And the fodder's in the shock,
Then unto the country bumpkin
All the politicians flock.
Then it's 'honest hand of labor,'
And it's 'pillar of the state,'
With a 'don't forget me neighbor,
And it's 'bless the farming people,'
And it's 'put it there, old sock!'—
When the frost is on the pumpkin
And the fodder's in the shock."

EDUCATION KEEPS NATION ADVANCING

Campbellford Girl Tells Why She Intends to be High School Teacher.

BY VELMA RUNNELLS.

In this world there are all different classes of people. Each one has his or her own talent. If they but use it in the right manner, their aim in life is accomplished.

My aim in life is to be a High School teacher. Why is it that I wish to devote my time and energy to education? Because education is, to-day, the great power of the world. An uneducated nation is an ignorant nation; an ignorant nation crumbles away as the dust under your feet. That is the reason why I desire my life to be devoted to education.

How am I going to achieve it? I am going to accomplish that which I am aiming at by studying, brain-thinking, and leaving high pleasures behind. A certain amount of pleasure always helps you to smile. So do not leave all pleasure out.

In the end, I hope to be a High School teacher and give pupils a certain amount of education, so that when they stand on the threshold of the problems of life they will not drag down their Empire, but build and reconstruct it.

PRIZE AWAITS OWNER.

William Jenkinson's Prize For Coloring Competition Returned by Post Office.

William Jerkinson, who won second prize in the last coloring competition, is still without his prize. The envelope with its $1 order enclosed, which was mailed to him on November 15, has been returntd to The Examiner, marked "Not Known."

Will he please send his correct address to the Farm Page so that his prize may be forwarded?

Measure Your School by a Card

A. W. Roe gives a measuring card for rural schools, and it is so good we print it and hope you will measure up your school by it. A good country school should have:

1. Efficient, well-paid teachers.
2. Not over 30 pupils to the teacher.
3. An attractive building, well-heat-heated, properly ventilated and lighted.
4. An adequate playground.
5. Playground apparatus; basket-ball courts, a baseball diamond.
6. A school garden.
7. A laboratory where girls practise the art of making and keeping a home.
8. A workship where boys test out the mechanical side of farming.
9. A principal's cottage near the school building.
10. Co-operation of the major portion of the patrons.

THRESHING MEANS WORK FOR MOTHER

Interesting Story of Harvest's End Tells of Hard Household Work.

BY NELLIE DOUGLASS.

Father came in and told us the threshers were coming for supper. He then went and telephoned our neighbours, with whom we exchanged work, to come over the following morning. Mother and I knew there was work ahead of us. She baked and fried meat, while I peeled apple for pies, made apple sauce, and peeled potatoes.

When we had supper nearly ready, we heard the whistle and knew they were here. They set the machine and then we heard them coming in

My! how hungry they were!

The hard work all day and the slow drive to our place in the fresh air had given them a wonderful appetite that city people might envy.

The morning dawned bright and cold, and the men were out early, oiling the machine and fixing everything in readiness. We had breakfast fast ready by 6.30, and the threshers soon came in—and they did enjoy their meal. We were glad to see them leave the kitchen as we had some work to do. There were going to be ten men more than the night before, so we pulled the table to the full length.

After dinner, two neighbour girls came to watch the threshing, and we had a great time. We watched the straw stack getting bigger and bigger and knew we would have lots of straw for the winter. The wind was blowing the straw here and there and nearly blinding the men.

Beside the carrier, the men got the full benefit of the dirt from the machine and we could hardly tell who they were, because their faces were so dirty. Then we went round to the front of the barn and saw the men carrying away boxful after boxful of the plump, yellow wheat. What a good time they did have, though working so hard!

AND THEN HE WOKE UP.

"What would you do," asked Uncle Bill, "if you stood at the root of a tree with your foot on the head of a live rattlesnake, a panther was crouching on a branch above ready to spring, and you saw a wild Indian running at you with uplifted tomahawk?"

just another case where it pays to be wide awake. THE EX-MINER understands it thoroughly, which is why you will find no drowsy, sleepy-head reading on this page.

TO REMOVE SPOTS.

To remove grease spots from books lay a piece of blotting paper over the spot and press with a warm flat-iron. If not entirely removed; cover thickly with powdered magnesia, or fuller's earth and let stand a day or so.

Christmas Greetings

Boys and girls: Here is a Christmas card that you can paste on cardboard and color and give to a friend. You did so well in the picture coloring competition that we are sure you can make pretty Christmas cards.

Color the picture first, then cut it out carefully and paste it on a piece of cardboard, and trim the edges nicely.

There will be another Christmas card on the next Farm Page.

Continuing the Bargain Annex Nineteenth Birthday - Thurs., Fri., Sat.

Decidedly Peterboro's biggest value offering of the year. New "Birthday Selling Leaders" every day, and continuing today's big values with the exception of the "Hour Sales," "One-Day Specials" and "Sold Outs." Visit the Bargain Annex at least one day and as many other times as possible—It will surely pay you.

December Store Hours 9 A.M. TO 6 P.M. **Saturdays** 8.30 A.M. TO 9.30 P.M.

JUST ARRIVED—DIRECT MILL SHIPMENT

"Wabasso" Circular Pillow Cotton 34c Yard

Heavy weight and decidedly the lowest price of the year on this "Wabasso" Circular Pillow Cotton. A genuine bargain you will appreciate.

CRESSMAN'S FOURTH FLOOR.

MOST ATTRACTIVE BIG SIZE TWO-OUNCE BOXES OF

Christmas Gift Stationery, 69c Box

ONE DAY—THURSDAY ONLY

Each box contains forty-eight sheets of splendid quality Linen-Finish Paper, along with forty-eight Ribbon-Tied Envelopes, boxed in a selection of gift boxes that are most attractive.

CRESSMAN'S STREET LEVEL AND BARGAIN ANNEX

IN THE BARGAIN ANNEX ONE DAY, THURSDAY

ABOUT FOUR HUNDRED

Boys' and Girls' Story Books 10c

The most popular Books of the day for boys and girls. There is a splendid selection of Boy Scout, Alger Series, Campfire Girls Series, etc. A gift young folks will appreciate, and selling for one day—Thursday—at the lowest price.

CRESSMAN'S FOURTH FLOOR.

The CRESSMAN Company Limited

The Store of Holiday Happiness

Ladies' Silk and Wool Hose, Substandards - - 59c

ENTIRE NEW SHIPMENT

ONE DAY—THURSDAY ONLY

Once again we are fortunate in being able to offer these splendid cooler weather Silk and Wool Hose, at even a lower price than heretofore. The colors are mostly black, camel, pongee and meadowlark. Come early.

ONE DAY—THURSDAY ONLY.

CRESSMAN'S BARGAIN ANNEX

Buy "Arcadia" Gift Boxes of Correspondence Cards and Envelopes, 25c Box

IN THE GIFT SHOP—FOURTH FLOOR

"Arcadia" Tinted Linen-Finish Cards and Envelopes. Twenty-four of each in a box. Pink, blue and white. One day—Thursday.

CRESSMAN GIFT SHOP, FOURTH FLOOR.

REFERENCE BY BRODEUR, LIBEL, SAYS WINNIPEG

Chief of Police Denies Existence of Commercialized Vice in City.

BRODEUR'S REMARK.

Montreal Alderman Says Toronto and Winnipeg Just as Bad.

WINNIPEG, Dec. 10.—(Canadian Press).—"There is no commercialized vice in Winnipeg. The statement of Alderman Brodeur before the Montreal police investigation yesterday might well be termed a libel on the city," declared Police Chief Chris. H. Newton last evening.

According to the Montreal despatch, Alderman Brodeur cited Winnipeg as an example of failure to clean up "red-light" districts.

Mayor J. S. Farmer, commenting on the despatch, stated the police commission was always active in suppressing such traffic when information concerning it was received, and that the police had shown no negligence in this regard.

BRODEUR TESTIFIES.

MONTREAL, Dec. 10.—Continuing his testimony at the police probe Tuesday, Ald. Brodeur, chairman of the city's executive committee, said he had never heard that Tony Frank had owned five 'houses' on Cadieux Street, or that Anna Herscovitch was still running them in partnership with another person. It had been heard that a constable was living with a woman in a disorderly house and attempts had been made to raid it. These, however, had never been successful.

Mike Gambino had run a house, Mr. Lanctot claimed, and Mr. Brodeur stated that on his more recent return to this country an attempt had been made to deport him as an undesirable, but it had failed on account of his Canadian citizenship.

Mr. Lanctot put it to the witness that 90 per cent. of the raids were made by consent, as the cases could be defeated if defended, owing to the lax manner in which they were made. Mr. Brodeur hotly denied this.

Asked if he could not close the disorderly houses of the city, Mr. Brodeur replied that the co-operation of the law, the police and the courts would be necessary. He cited Winnipeg as an example of failure to accomplish such a purpose. He had discussed the matter with Recorder Geoffrion and following the meeting of the executive and the committee of sixteen on January 18, 1923, had arranged a meeting between Dr. A. K. Haywood and Recorder Geoffrion.

It was understood that Recorder Geoffrion and Dr. Haywood would go to Europe and visit principal countries in order to find out what remedy could be applied to Montreal with a view to stamping out commercialized vice in Montreal. He said that through an indiscretion committed by a Toronto newspaper the committee of sixteen changed its mind and refused to pay the expenses of Dr. Haywood for the trip. The city was willing at that time to pay the expenses of Recorder Geoffrion. It is still of the same opinion, he said.

Are Raided Often.

"Can you not close the houses?"—"We are doing our best. They are raided often."

"You closed or the police closed the 'Flora Harris house'?"—"I cannot say. I think it was before the executive committee's time. We closed Rose David's house, however. That was done with great difficulty, for we had to send police officers in there to make a case."

Upon the Judge inquiring about Flora Harris's case, Captain Sauve intervened to state that the only time they could close her house was when she was condemned to jail. "The moment she comes out," he said, "she opens her house again." (Laughter).

Mr. Lanctot to Mr. Brodeur: "Did you directly or indirectly protect any persons in Montreal, particularly some of your friends?"—"A specific question would be more loyal, but waving this courtesy, which you do not give me, I say no."

"Did you not intervene in the cases of coal merchants who sold coal short weighed?"—"No."

"Have you ever told anyone heard here as witness not to tell all they knew?" asked Mr. Lanctot.

Ald. Brodeur (laughing)—"There is no danger."

"Did you ask anyone to omit a name?"—"No, never."

Ald. Brodeur was then asked about gaming houses and fortune tellers. He said he knew they existed, but figures might be better given by the Chief.

"You did not know these things," said Mr. Lanctot, "and yet there is no director of safety."

"We do not need one," replied Ald. Brodeur. "There is a Chief of Police and a Fire Chief. I do not see why we should pay $8,000 or $9,000 a year, when it is not necessary."

No Worse Than Toronto.

Urged by the court to express his own opinion as to the means of getting rid of commercialized vice, Ald. Brodeur said a house of refuge, where prisoners condemned for being inmates of houses could go after serving their sentence, would help a great deal. Such accused when released do not know where to go, and return to their old haunts. One time, there was a proposal to take matters in hand, and with that in view, Recorder Geoffrion drew up a project which was submitted to the council of the bar. It was immediately rejected by that body.

Ald. Brodeur said Montreal was not any worse than Toronto or Winnipeg. He said he knew what conditions prevailed in these cities where raids are practically confined to swell apartment houses.

At this juncture, Ald. Brodeur started to read a clipping from a newspaper, telling of a raid made in London, Ont., upon the house of a man who had come to Montreal some time previously and had lectured on this city's morality or rather immorality. This man was arrested in a raid upon his own house and in this place three women were found. "That is the kind of saints," said Ald. Brodeur, "who come here and find Montreal a den of iniquity."

Mr. Lanctot objected strongly to the reading of the clipping and asked Ald. Brodeur to file it in the record instead.

"I will file it," said Ald. Brodeur, "but I wish to record in my testimony that Montreal is often libelled and maligned by people who should behave themselves well instead of finding the beam in their neighbor's eye."

A very gorgeous ensemble costume is of brown velvet embroidered in gold and has a long coat lined with cloth of gold.

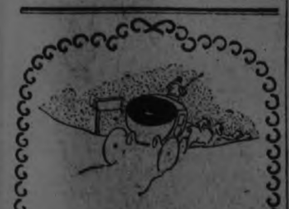

SOMETIMES YOU BUY A GIFT FOR ANOTHER THAT YOU ARE TEMPTED TO KEEP FOR YOURSELF. JUST SUCH A GIFT IS ONE OF

JAEGER (Pure Wool)

CHRISTMAS GIVING IN PUBLIC SCHOOLS

Children, Teachers and Parents Organized the System.

A pleasant aspect of present-day Christmas activities is that presented by the gift giving by children through the public schools. This activity seems to have started spontaneously in many places so that no one city or community can claim to be its originator. Wherever it originated, this gift giving is fast becoming an admirable part of public school life. Methods of managing this activity are so similar that a description of the plans of a single school practically describe those of all schools.

Preparations for this holiday giving, commonly begin two or three weeks before Christmas. Notice of this beginning is made by teachers. Committees consisting of children, teachers and parents are appointed. Sometimes a group of the mothers of children in one room are given charge of the plans and activities of that room. Again teachers and children make and carry out their own plans.

The names of needy children or of whole families are sometimes obtained through personal knowledge, but in the larger cities these generally come from the lists of welfare organizations and public-spirited newspapers.

Actual conditions in each case are ascertained through personal visits made by members of the Christmas committees. Preparations to suit the needs of these individuals are then carefully made. Does the committee find that a certain little girl most earnestly desires a woolly dog? The committee secures that dog. Does an undernourished little boy need special food? The committee provides that food. So on through the lists. That which is really wanted by the poor children is provided whenever possible. Very generally now clothing is not given at Christmas. Thanksgiving time and later usually see such needs supplied. Christmas gifts, save in special cases, consists of food and toys.

How the gifts pour in as the time for giving comes nearer! Tables in the corners of the school rooms are piled high with packages, teachers are besieged with questions and advice; money comes in for last-minute needs, and finally, a few days before the schools close for the holidays, gifts and names are carefully checked up, cash counted, and all contributions, information and much earnest advice are put into the hands of those who do the actual distributing.

This last is really the hardest task of all. Members of the committees, whether children or grown-ups, would naturally prefer to be about their own plans and enjoyments, but the spirit of the time prevails. Baskets of good food, toys obtainable in no other way, and more than all, something of brotherly kindness are put into the lives of parents and children living in homes to which otherwise little of Christmas would come.

For Sour Acid Stomach

Gas, belching, heartburn, heaviness after eating, and distress due to indigestion or dyspepsia, nothing works so quickly as

STUART'S Dyspepsia Tablets

No matter what you eat or drink these tablets sweeten the stomach by giving it the alkaline effect. Thus you may eat pie, cheese, pickles, milk, fried eggs, bacon, onions and sausage and these tablets always save you from distress.

AT ALL DRUGGISTS

WHO'S AFRAID? AFRAID OF WHAT?

Fred, Edward and Miczylau sailed from Poland to England unaccompanied by grown-ups. Then they crossed to America, unescorted on the storm-tossed Leviathan and weren't afraid of mountain-high waves or anything.

GIANT SAMSON'S PUTTING STONE

Legend Attached to Boulder Is Very Interesting.

By C. N.

In different parts of Scotland there are mammoth stones which the giant Samson is credited with having thrown from varying distances. But the one I know best stands on an eminence known as Tarn Duan, near Callander. Perched on the very crest of the hill, from certain viewpoints it seems as if a puff of wind were all that is necessary to set the stone arolling into the plain below, but it has, in reality, quite a solid foundation.

The legend attached to the boulder is interesting, although its veracity is open to question. Samson was no early riser, but one morning, waking before his time, and feeling a trifle hungry, he decided to get up and see if Mrs. Samson had got the porridge ready.

Unfortunately that lady had run out of oatmeal, so her lord and master had to content himself with ham and eggs (a good substitute, methinks).

After breakfast the giant felt so fit that he needs must rid himself of his superfluous energy, so made up his mind to climb Ben Ledi.

Kissing his wife "good morning," soon he was wending his way up Corriechrombie Glen.

As he scaled the mountain side the wind blew crisp against his ruddy cheeks.

From out the heather, close at hand, a ptarmigan took wing. And at his approach the wild sheep scurried off in haste, quivering with terror.

Pausing a moment in his ascent to view the scenery around, a fine sight met his eye. Loch Lubnaig lay ensconced below. Silver bright in the morning sunshine, the River Leny rushed and roared through corrie and ravine. Small wonder then, if Samson felt the world at his feet.

The giant soon reached the top of the Ben, not a whit exhausted with his stiff climb, and, Alexander-like, looking around for more worlds to conquer, a stone of huge dimensions caught his eye.

"Hurrah," said he. "The very thing I require. I'll try how far I can fling it."

So, inserting his pinkie in a small hole in its side, he lifted the stone high above his head, and, taking a hop, a step and a leap, launched it into space.

To one so full of joie de vivre it was a pretty sight, as, hurtling through the air, on, on it went, until at last on Tarn Duan's crest it landed with resounding thud and slowly came to rest.

The legend hath it that the giant frequently thereafter expressed his keen disappointment that the stone did not travel farther, as he had fully expected it to go at least the length of Stirling.

Nor did he hesitate to ascribe his comparative failure to the fact that his better-half had negligently omitted to replenish her meal chest, thus depriving him of his morning porridge.

As already suggested, some may feel inclined to doubt the truth of this little tale, but to those I cannot do better than recommend that they pay a visit to Samson's Stone, on one side of which may still be seen the finger prints of giant hands engraved indelibly.

RUB PAIN OUT OF RHEUMATIC JOINTS

For 65 years, millions have rubbed soothing, penetrating St. Jacobs Oil right on the tender spot, and by the time they say Jack Robinson — out comes the rheumatic pain and distress. St. Jacobs Oil is a harmless rheumatism and pain liniment which never disappoints and doesn't burn the skin. It takes pain, soreness and stiffness from aching joints, muscles and bones; stops sciatica, lumbago, backache and neralgia. 35 cents bottle guaranteed by all druggists.

MIGRATION OF THE WHALE.

The Norwegian Government has invited the Storthing to grant a subvention to the expedition under the leadership of Professor Johan Hjort to investigate the migration of the whale. Research work will begin this summer in the steamer Michael Sars in Greenland and Jan Mayen waters. Professer Hjort, who recently visited England to confer with English scientific authorities, will closely co-operate with the English expedition for whale researches in the Southern seas.

MOTHERS--

Don't you know you can turn a distressed, feverish, coughing child into a comfortable and happily smiling one simply by giving

CHAMBERLAIN'S COUGH REMEDY

No Narcotics

REV. DR. W. H. NUGENT OF PORTLAND AT OMEMEE

Came From Oregon to Attend Conference in Chicago.

OMEMEE, Dec. 9.—Rev. Walter Henry Nugent, D. D., Minister of the Central Presbyterian Church, of Portland, Oregon, spent Sunday and Monday in the village visiting his parents, Mr. and Mrs. Henry Nugent, and his sister, Mrs. L. A. Mahood. Dr. Nugent has been in the United States for about a quarter of a century, during which time he has occupied some of the largest pulpits in Chicago, Minneapolis, Newburyport, and Portland. He has been five years in Portland, where last September he dedicated the largest and most modern church and Sunday School plant in the North West. The building covers one salf of a city block. Dr. Nugent came East to attend a meeting in Chicago of the Apportionment Committee, of the General Assembly of the Presbyterian Church, U.S.A., of which he is a member.

On Sunday evening, he occupied the pulpit of the Methodist Church to the delight of the Congregation which always is glad to hear him.

Radio fans may have an opportunity of listening to the singing of an old Omemee boy on Dec. 17th and 19th, when Mr. Ernest Bushwell, second tenor in the Adanac Male Quartette, now travelling in the States, will be heard with the quartette singing from broadcasting station KDKA from Pittsburg, Penn.

AN INACTIVE LIVER IS THE CAUSE OF CONSTIPATION

When your liver gets sluggish and inactive your whole health suffers.

Your bowels become constipated; you have sick and bilious headaches; your tongue coated and furry; your breath bad; specks float before your eyes, and often you feel as if you were going to faint, especially if in a crowded place where there is little or no ventilation.

When in this condition there is only thing to do, and that is to take

MILBURN'S LAXA-LIVER PILLS

They will stimulate the sluggish liver so that it will regulate the flow of bile to act properly on the bowels, and thus clear away all the poisonous matter that is responsible for all your liver troubles.

For sale at all druggists and dealers; put up only by The T. Milburn Co., Limited, Toronto, Ont.

FABLES ON HEALTH

Most people are content to use their eyes to the utmost capacity without thought of strain or future.

Mr. Mann of Anytown was that way until his oculist brought him to a sudden halt.

Most parts of the body can be repaired to some extent, in one way or another. But if the delicate optic nerve is out of commission there is real trouble ahead.

The four fundamental troubles which generally affect eyesight are eye defects, eye strains, eye accidents or eye diseases.

Of these, eye defects are quite common and are frequently due to near-sightedness, far-sightedness or astigmatism — words that may sound familiar to those who have gone to eye specialists. These are generally corrected through the prescription of glasses.

Eye diseases, such as pinkeye and trachoma, can be acquired by using towels, face cloths or handkerchiefs of a person thus bothered.

Eye strain arises generally from wrong usage; bad light or overuse; getting light from the wrong direction with constant glare in the eyes and from similar causes. This should be a chief source of care. Eye accidents are not easily prevented and are most frequently caused by dirt particles and sand. Where the particle is ingrained a physician should be consulted.

HOUSE DAMAGED BELMONT OWNER CLAIMS IN SUIT

Defendant in Judge Huycke's Court Makes Counter Allegations in Action Before Jury.

CLAIM FOR $500.

Plaintiff Sues for Alleged Unlawful Seizure of Chattels in Belmont.

A scene from Belmont was enacted in the Court House yesterday. Not the Belmont scene that Shakespeare wrote, in "The Merchant of Venice," with its Portia and Nerissa, and the suitors, with their trio of caskets, but a comedy or tragedy, just as one looked at it, whose musical refrain might have been "the pig was in the dooryard and the cow was in the kitchen."

The dramatic outburst of an enraged housewife enlivened the General Sessions of the Peace yesterday afternoon when Mrs. Ross Hart described with tense fervor the state of the house that she and her husband "had worked so hard for," after Grant Riley Hart and his wife and their five children had vacated the premises. Linoleum with holes burned in it "the size of the bottom of a pail," walls greased and smudged and scribbled on by the children, paper in the upper rooms torn off the walls, windows broken, the pump and the punt alike smashed, the furniture marred and spoiled, refuse thrown on to the front dooryard, these were only some of the things named in the indictment made by the nervous little woman in the box, looking over between times at the lady whose housewifely character she was taking away.

Suit for $500.

The case was the jury action brought by Grant Riley Hart of Belmont township, against Ross Hart of Havelock, for $500 damages arising out of alleged unlawful seizure.

Wilfred F. Huycke appeared for the plaintiff and Gordon & O'Brien for the defendant.

The plaintiff, Grant Riley Hart, last year rented a house at Round Lake and the land surrounding it from the defendant, Ross Hart of Havelock, who reserved three rooms and an ice house for his own use, agreeing to pay for it the sum of $60 a year and taxes, as contended by the former, and $6 a month and taxes, as declared in the counter-evidence by the latter and his wife. Grant Hart also purchased in the spring of the year, from Ross Hart, two cows, giving him a note for $60. This note was not paid on maturity, and adding this amount to a grocery and a butcher bill owing him of $26-odd, Ross Hart served a writ on the debtor, which in his absence at Cobourg, was delivered to his wife.

Mrs. Grant Hart claimed that she had allowed the cattle and the wagon which, at that time, September 8th, were seized in payment of the account by the plaintiff, acting under Ross Hart's orders, to be taken away on condition that her husband's permission be sought over the telephone. Counter evidence by the defendant claimed that she had made no objection to the seizure and had verbally approved it as a settlement of the debt owing to Ross Hart, who runs a grocery and butcher establishment in Havelock. Grant Hart at the present time is making a claim for $500 for alleged unlawful seizure of goods and chattels in his absence, and Ross Hart's counter claim consists of a bill for damage done his property during the plaintiff's tenancy of the same. The domestic surroundings of the Grant Harts and the management of their abode were aired in court during the evidence given by Mrs. Ross Hart as to the deficiency in the housekeeping methods of Mrs. Grant Hart.

During the giving of evidence, it transpired that the Grant Harts had purchased an automobile from a brother in Cobourg, and had arranged to give him a chattel mortgage covering the balance owing on it, thus enraging the Ross Harts and their unpaid bill the more.

Opposing Witnesses.

Witnesses called by the opposing sides included Mr. and Mrs. Ross Hart, Mr. and Mrs. Grant Riley Hart, Edward W. Fennell, Clerk of the Division Court at Havelock, Bailiff McAdams of Havelock, who, in the course of the projection of his official duties was quoted as saying that "he hoped no afterclaps would result from the affair," and who denied "in toto" the previous evidence given by Mrs. Grant Hart as to the insertion of a proviso in the seizure proceedings that her husband should be first consulted; Mrs. Grace McQuaid, a neighor of the Grant Harts, and a lady with a loud, determined voice, who gave expert testimony as to the quality and age of a cow that she had purchased from the Grant Harts, and George A. Pollock, another neighbor, who was called by Mr. Gordon, and confirmed the report of the dilapidated condition of the Grant Hart domicile after their tenancy of it, but qualified his statement with the admission that "it is hard for a man to set a standard for cleanliness," and bashfully admitted also that he was not a housekeeping man himself.

From the claim made by Grant Hart for the cows seized by the defendant, Mr. Gordon pointed out that the two animals, purchased in spring of this year for $30 apiece by Grant Hart were now valued by the plaintiff in his claim at $75 each.

After hearing evidence from both sides, His Honour Judge Huycke postponed the arguments of counsel and address to the jury until this morning at ten o'clock, warning the petit jury in the meanwhile to refrain from any discussion of the matter.

The Grand Jury yesterday brought in true bills in both criminal cases set down for a hearing at this Session, in that of the King vs. Mrs. Annie McIntosh and the King vs. Jas Newell, in which both the acusations are of subornation of perjury.

CASHIER

Boston tries out a mechanical cashier on its elevated railways. Customer puts into a slot any coin from 50 cents down, and the machine automatically makes change and lets him pass through the wicket. Movie ticket sellers and thousands of others might be displaced by such a machine.

We call ours the "mechanical age." Yet, compared with the future, we have barelry begun to use machinery, which eventually will do the bulk of man's work and enable him to live comfortably by working only a few hours a day.

INTERESTING MUFF.

An interesting muff of skunk fur is very large at one side and tapers down to a size only large enough to accommodate the hand on the other.

Fresh Ginger Wine

A temperance cordial is easily prepared by using

PARKE'S Ginger Wine Essence

No fuss or muss, just ad sugar and water. 25c and 50c Bottles.

BOND'S DRUG STORE

COR. GEORGE and HUNTER STS.

RETURNS VERDICT FOR PLAINTIFF

Criminal Case Now Under Way in County Court—Grand Jury's Report.

In the case of Grant Riley Hart vs. Ross Hart, of Belmont township and Havelock respectively, on a claim for $500 damages arising out of alleged unlawful seizure the jury this afternoon returned a verdict of $100 damages for the plantiff, Grant Riley Hart, and $34.01 counter claim for the defendant, Ross Hart.

At this morning's general Sessions of the Peace, the adjourned hearing of this case of Grant Riley Hart vs. Ross Hart was resumed, with addresses to the jury made by G. N. Gordon, K.C., acting for the defendant, Wilfrid F. Huycke, for the plaintiff, and the address by His Honour Judge Huycke.

His Honor pointed out that the defendant, Ross Hart, had no legal right to seize the goods in the manner in which same was done, and that the bailiff's support of his action was also very improper in the manner of the carrying out of the service of the summons. The bailiff was characterized by His Honor as one of the "chief causes of all the trouble." As against a claim for damages for unlawful seizure, the amount of which was left to the discretion of the jury, His Honor directed that a counter claim should include the amount of $6.25 paid by Ross Hart on an insurance of the plaintiff's goods, also a McWilliams account for flour, etc., of $14.50. The alleged damages to the property during the tenancy of Grant Hart and his wife were enumerated. A certain amount should be allowed, although the Judge pointed out that, according to the old law which was still in use, a tenant, unless bound by a written lease, was not liable for such things as broken windows, it being sufficient for him, if he so desired, to replace these with boards. Mr. Gordon, acting for the defendant, took objection to this, among other things, saying that the law required that a tenant take reasonable care of the owner's property, laying himself open otherwise to a charge of negligent treatment.

Although Mr. Gordon's objections were not allowed by His Honor, the Judge called the jury back to instruct them that a unanimous verdict of ten of their number would be sufficient in such a case.

Grand Jury's Report.

The report of the Grand Jury, presented by the foreman, W. R. Morris, joined primarily with the Judge in his expressions of regret at the demise of the late Court Crier Walter Wood. They reported a visit to the jail as showing it to be in a cleanly and sanitary condition. Complaints of the heating system were registered, and the jury reported that in a section of the jail where there were no prisoners, the atmosphere was "unecessarily warm," while in a section where prisoners were housed, it was "decidedly cool." A recommendation was made that the heating system be placed under control of the jailer, also that improvement to the interior of the jail might be made by the addition of a coat of paint. It was also recommended that the elderly man housed in the jail as a vagrant be placed in either the Protestant Home or the House of Providence, and that a young woman of sub-normal mentality be sent to a more suitable institution.

Visits made to the House of Providence and the Protestant Home showed them to be in excellent condition, clean and sanitary, "and real homes for the elderly inmates. The efficient managament of both reflects great credit on those in charge." The Jury, however, expressed surprise that neither institution afforded elevator accommodation for the inmates.

For the second time in the history of a Grand Jury's visits of inspection, the Isolation Hospital was included in their itinerary, and was reported to be in excellent condition "and a real asset to the city. The superintendent of this institution is congratulated on its apparent efficient management."

The other public institutions were not visited, the Grand Jury feeling that very recent visits had been sufficient guarantee of their satisfactory management.

His Honor congratulated the Grand Jury on the prompt and efficient discharge of its duties, expressed great pleasure in its reference to "my dear old friend, Walter Wood," and to its visit to the Isolation Hospital, promised that the various recommendations made would be placed before the proper authorities, and made a suggestion that, if the Grand Jury were willing, they should visit the House of Refuge in Lakefield, for inspection purposes, in view of the fact that a fire had recently taken place there.

"In case you do not return, however, I am pleased to congratulate you on the efficient discharge of your functions."

Criminal Case.

The hearing of the criminal case of the King vs. James Newell, in an action in which the accusation is of subornation of perjury, opened this morning, with A. B. Cunningham, K.C., of Kingston, acting as Crown prosecutor and Gordon and O'Brien appearing for the accused. This is the first of two actions on the same charge, for which yesterday the Grand Jury returned true bills, the second being that of the King vs. Mrs. Annie McIntosh.

Prior to opening of the hearing, objection was raised by Mr. Gordon to the practice of introducing evidence in such cases without a rigid specification of the exact time and date and locale of such quoted conversations. The contention by opposing counsel was to the effect that such rigid specification of cumulative evidence covering a long period of time was impossible.

His Honor decided that the particulars asked for by Mr. Gordon were named in the depositions as set forth, and that he did not find it necessary to order that further particulars be specified.

The jury empanelled this afternoon in the case of Rex vs. James Newell, consisted of the following called by the Clerk of the Court: G. J. Sherry, Alex. Lang, Monaghan; Edwin Dunsford, Douro; Geo. Thorn, Driscoll Terrace; Stanley Johnson, Otonabee; Thos. Junkin, Lakefield; Geo. Hanbidge, Otonabee; Michael Fitzpatrick, Asphodel; H. D. Coons, Smith; Webster Blewett, Monaghan; Frank Fowler, Smith; Garnet Winterbottom, Charlotte Street; and C. A. Howson, Otonabee.

The charge against James Newell, to which to-day he pleaded not guilty, is that on or about the months of November or December, 1923, in the Township of Asphodel, he procured and counselled Albert Hynes to commit perjury, such perjury being afterwards committed by Hynes at the trial, on December 11, 1923, of James Newell, on a charge of seduction, under promise of marriage, of Clarice McCall.

PRINCE MAY RETURN.

Expected to Visit Canada on His Return From Argentine.

OTTAWA, Dec. 10.—(Canadian Press).—Announcement that the Prince of Wales would visit Argentine on conclusion of his South African visit next spring has caused much interest here as it is probable he will again visit Canada next year on his way back from the Argentine. During recent visit he told several of his friends that he would like very much to come back next year to his ranch.

RED FOX POPULAR.

Red fox is a most popular fur this season and it is used with practically every color, it being especially lovely on black.

MILTON SILLS AND NAZIMOVA SCENES FROM SPECIAL PRODUCTION, "THE CLEAN HEART," FROM A. S. M. HUTCHINSON'S NOVEL AT ROYAL LAST TIME TO-DAY.

THUGS GET $15,000.

Five Armed Men Held Up Staff of Detroit Bank To-day.

DETROIT, Dec. 10.—(Canadian Press).—Five armed robbers held up Grand River avenue branch of the Bank of Detroit today and escaped in an automobile with $15,000 in currency.

JUDGE SNYDER TO REPORT

Will Make His Report to the Cabinet This Afternoon.

TORONTO, Dec. 10.—(Canadian Press).—The report of Judge Colin Snyder, who conducted the investigation into the charges laid by E. C. Settell, secretary to Sir Adam Beck, against officials of the Ontario Hydro Commission, will be laid before the Cabinet this afternoon, Premier Ferguson stated today.

WANT REGIMENT FORMED.

Minister of National Defence Authorized to Form French-Canadian Regiment.

OTTAWA, Dec. 10. — (Canadian Press).—The Minister of National Defence is to be asked to authorize the formation of a French-Canadian regiment at Ottawa. A committee of the French-speaking residents of the capital was appointed yesterday to take the matter up with the Department.

OSHAWA CURLERS MET LAST NIGHT

Opening Ceremonies Will Consist of a Moccasin Dance—Officers Elected.

OSHAWA, Dec. 9. — The local curling fraternity turned out over 100 strong last evening at a combined meeting of the members of the Oshawa Curling Club and the Oshawa Curlers' Limited, the latter being the holding company of the new club house and property on Bond street east, which was officially opened on the visit of the Governor-General of Canada, Lord Byng, last month.

With President W. E. Clarke, of the curling club, occupying the chair, C. E. Hare, chairman of the new membership committee, announced that this season's sport would get under way with over two hundred members, an increase of over one hundred over last year, which was received with great enthusiasm by those present. In complimenting the committee on their successful campaign, Col. R. S. McLaughlin, through F. J. Bailes, asked that the management committee of the club see that the 30 pair of club stones be put in first class condition for the use of the new members, the cost of same to be a donation from him, as a mark of appreciation of the work done by membership committee.

Secretary J. A. Thompson read a communication from Mrs. A. J. Sykes, in which she expressed a desire to donate a trophy in honor of her late husband (who was one of the original members of the Oshawa Curling Club) to be competed for at the annual bonspiel. The secretary was instructed to write the donor accepting same, which will be known as the A. J. Sykes Memorial Trophy.

In the election of skips for the coming season, the members decided to choose fifty-five from those eligible, by ballot and the following were elected: W. E. Clarke, A. J. Lambert, C. M. Anderson, F. J. Bailes, P. Dobney, F. E. Hare, W. A. Coad, C. E. Hare, Dr. F. L. Henry, A. M. Germond, F. E. Ellis, C. R. Bailes, Geo. Southwell, T. H. McMurty, R. S. McLaughlin, Geo. Miller, L. O. Clifford, Geo. W. McLaughlin, R. Henderson, D. F. Johnston, W. J. Holland, C. H. Peacock, A. J. Stalter, E. C. Hodgins, J. H. Cooper, E. W. Drew, Dr. T. E. Kaiser, L. R. Luke, H. A. Porter, J. A. Thompson, F. E. Carswell, F. Hatch, L. R. Stevenson, Geo. Evans, W. J. Armour, W. A. Hare, J. Fowlds, W. P. Hogg, F. Hobbs, Geo. W. Hezzlewood, E. Moore, D. Campbell, J. L. Whattam, J. H. Beaton, W. Daniels, A. N. Ellis, W. H. Ross, J. Stacey, C. E. Stenhouse, H. E. Smith, W. Christian and F. Storie.

A rink from Whitby and one from Pickering ask for membership in the club, the individual members of said rinks to be chosen from each place.

During the work of the scrutineers in counting the ballots a meeting of the Oshawa Curlers' Limited was held at which the by-laws and constitution of same were read clause by clause and passed and the following baord of directors chosen: President, Dr. T. E. Kaiser; Secretary-Treasurer, H. H. McMurtry; Directors, R. S. McLaughlin, J. L. Whattam, C. M. Anderson, E. W. Drew.

It was announced at the close of the meeting that as soon as ice was attained the opening ceremonies would consist of a moccasin dance.

Is the product of your factory

A Shelf-Warmer or Best Seller?

DOES it rest upon the dealer's shelf, collecting dust and earning black looks from the storekeeper?

Or does it move quickly and make the dealer smile?

The dealer has no use for shelf-warmers. He can't afford to lock up capital in lines that don't sell or borrow money at high interest to carry them in stock.

What The Dealer Wants

He wants lines he can turn into cash—that will earn quick profits for him—so that he can pay his bills and keep his business alive.

Therefore, he is buying cautiously to-day.

Naturally he is showing his preference for *nationally advertised lines.*

Learned By Experience

He knows, by years of selling to the consumer, that products which are nationally advertised by manufacturers, in newspapers, magazines and farm publications, are the lines that move off his shelves most readily.

He knows that nationally advertised lines have *a prestige with the consumer* which unadvertised lines lack.

Reduces Selling Expense

He knows that strong, vigorous national advertising makes the consumer *desire the product* before he or she goes to the store and, therefore, reduces the dealer's selling effort and expense, increases his turnover and speeds up profits.

If you were a dealer, which would you buy to-day—shelf-warmers or best sellers?

Which would your travellers rather sell?

Which would best keep the factory wheels turning?

Make Yours A Best Seller

If you want more business, make the product of your factory a best seller.

Our experienced advertising organization is qualified to help you do it. A conference with us will not place you under any obligation. We will be glad to talk business with you either in your office or in ours.

Members:
James Fisher
W.H. Bowman
G.M. Bertram
E.W. Reynolds
W.M. Chisholm
S.H. Howard
J.W.G. Clark
Wm. Wright

Service with Sincerity

The James Fisher Company Limited
ADVERTISING
384 Yonge Street, Toronto

Gifts

C.C.M. Automobile Skates
Models for hockey, pleasure, speed and figure skating. Pair, 90c to $12.00

KIDDIE KARS, $2.25 to $7.50 Each

THERMOS BOTTLES Special price, 49c Each

.22 CAL. RIFLES, $5.75 and $8.75 Each

Skis! Skis! Skis! We have a wonderful range of Skis at prices that cannot be beaten, ranging from, pair, $1.75 to $13.75

POCKET KNIVES, 15c to $2.50 Each

MOCCASINS All sizes. Exceptional value at, pair .... $1.35 to $2.25

DOLL SLEIGHS, $1.25 to $3.75 Each

Peterboro Toboggans
3 feet $2.25
4 feet $3.25
5 feet $4.00
6 feet $5.00
7 feet $6.00
8 feet $6.75
Rope Free

Skating Shoes High quality, professional models.
Ladies' .... $3.90 to $6.50
Men's .... $4.50 to $10.25
Boys' .... $3.25 to $4.00
Girls' .... $3.25 to $4.75
Fitting Skates Free

SNOW-SHOES Indian Make $2.00 to $4.00

SNOWSHOE HARNESS Raw Hide 70c Set

The C.C.M. Joycycle
The ideal gift for boys and girls. Ball bearings. Absolutely guaranteed. Three sizes, $15.00, $16.00 and $20.00
What boy or girl would not like to be greeted on Christmas morning with a genuine C.C.M. MASSEY Bicycle? The gift that lasts long after Christmas is forgotten. Each (terms) .. $35.00 to $55.00

Sleighs! Sleighs! We specialize in Children's Sleighs.
Hand Sleighs .40c to $1.75
Baby Rail Sleighs, $2.40 to $3.25
Bob Sleighs, $5.75 to $8.75
Steering Sleighs, 2.00 to $3.75
Doll Sleighs, $1.25 to $3.75
Carriage Runners, set, $2.75

ASH TRAYS, 35c to $1.50 Each

BOYS' WAGONS, $2.50 to $9.50 Each

BOXING GLOVES, $1.75 to $12.50 Set

Ski Boots
Ladies' ... $5.25 and $8.50
Men's .... $6.50 and $9.00

Hockey Sticks Well assorted firsts. Priced from ..... 25c to $1.50
Wholesale prices to teams.

HARDWOOD WHEEL BARROWS, $1.00 and $1.75

ROCKING HORSES Exceptionally well made of hardwood and attractively painted. Each $3.25

SPORT BREECHES Ladies' and gents'. Exceptionally well tailored of good materials.

SKI POLES Light and Strong $1.75 Each

YELLOW TAXI CABS Strong and durable, friction drive. Each $1.50

Little Folks **BOB SKATES** 65c Pair

SKI HARNESS, $1.50 and $3.00 Set, Fitted

MECHANICAL TRAINS Fine Range 85c to $6.50

ELECTRIC TRAINS, $2.75 to $7.85 Each

Ever-Ready Flash Lights A gift you may be sure will be useful. Ranging from 95c to $5.50

Special in Auto-Strap Razor Kits Complete with Case, Strop and Blades. Selling at, each 75c

OPEN EVENINGS

Make Your Selection Now—We Will Lay It Aside Until Wanted

White's Cycles & Sports, Ltd.

212 CHARLOTTE ST., PETERBORO PHONE 897

The Store of Practical Gifts

"Cascarets" 10c if Dizzy, Bilious, Constipated

To clean your bowels without cramping or over-acting, take "Cascarets."

Sick headache, dizziness, biliousness, gases, indigestion, sour upset stomach and all such distress gone by morning. Nicest laxative and cathartic on earth for grown-ups and children. 10c, 25c and 50c boxes—any druggist.

PREPARE FOR PRINCE.

Uruguay and Chile May Be Included in Prince's Visit.

BUENOS AIRES, Dec. 10.—(Canadian Press).—Prince of Wales proposed visit here is in response to invitation extended by President De Alverard while he was in London in 1922 before his inauguration. An elaborate programme of entertainments is being prepared.

A possibility is indicated that the Prince may visit other South American countries such as Uruguay and Chile.

NOSE CLOGGED FROM A COLD OR CATARRH

Apply Cream in Nostrils To Open Up Air Passages.

Ah! What relief! Your clogged nostrils open right up, the air passages of your head are clear and you can breathe freely. No more hawking, snuffling, mucous discharge, headache, dryness—no struggling for breath at night, your cold or catarrh is gone.

Don't stay stuffed up! Get a small bottle of Ely's Cream Balm from your druggist now. Apply a little of this fragrant, antiseptic cream in your nostrils, let it penetrate through every air passage of the head; soothe and heal the swollen inflamed mucous membrane, giving you instant relief. Ely's Cream Balm is just what every cold and catarrh sufferer has been seeking. It's just splendid.

"CORRIGAN"

By Edmund Snell

THE dark, mysterious lure of the tropics —Corrigan and the Beautiful Lady and the siren call of the jungle gods—!

Death lurks in the forest mists. Romance lies on the wide plains beyond. Corrigan finds both—indomitable, adventure-loving Corrigan!

The greatest adventure stories of present-day fiction — the famous "Corrigan" tales of Edmund Snell—are going to appear in serial form. Don't fail to read them.

Starting

Dec. 13

in the

EXAMINER

THE THIEF OF BAGDAD

BY ACHMED ABDULLAH

(Continued from Yesterday.)

CHAPTER XI.

As the wind blew the tiny yellow seeds about, wherever they struck the ground other Moslem warriors popped out of the nowhere with a little puff of smoke as the only warning that they were coming. They were mostly on horseback. But some were on foot, and there was a splendid troop of desertmen riding upon dromedaries, nodding in their lofty, peaked, crimson saddles to the deep gait of their animals, with a cold glisten of iron and black song of war.

"Allah akbar!" they cried. "Allah akbar! Din! Din! Fateh Mohammed!"

They came like the whirlwind; hacking at the gate with their battle-axes and splintering it; horses and camels prancing and rearing, weapons glistening in the sun, burnooses of all colors floating in the breeze.

"On!" they cried. "Ride on for the Faith! Allah is most great! Kill—kill—in the name of the Prophet!"

Crusaders they. Warriors for Islam. Men of great courage. Noble souls.

Noble souls?

Here is a disputable point.

For the ancient Arab chronicle from which we derive the tale of the Thief of Bagdad interrupts the narrative here to make the following rather interesting comment:

"To this day the descendants of these warriors live in Bagdad, Damascus, and throughout Arabistan. Many of them use the family names of Ibn Kubbut and Ibn Zura, which means 'Son of the Seed,' in proof of their extraordinary paternal ancestry. Those who entered Bagdad with Ahmed filled the places of the men killed by the Mongol horde. But while they made good soldiers, and later on good husbands and fathers, the Moslem priests and theologians have never been quite sure if they or their descendants can lay claim to having a soul.

"For consider how Allah, so as to prepare for the future mission of Mohammed, created Adam!

"Adam was created out of God's will. Some traditions say that the head of Adam, when first shaped, reached the sky, and they also say that Adam was so named because his color was red, like wheat; for wheat is called 'adameh' in the classic Arabic, the which is the language of the One God. The creation of Adam occurred on Friday, the tenth of the month Mohurrun, at the eleventh hour, at the rising of the first degree of Aries, Saturn being in the same constellation, and Mars in Capricorn. God then asked the Angels to kneel before Adam, and all obeyed except Iblis, who thus became Shaitan, the Devil, the Fallen Angel. Then God created Eve. But Iblis, seeing that, for one crime, he had forfeited all the merit of his former obedience, determined to do Adam any injury in his power. Now Adam was in Paradise, where Iblis could not enter. At length, however, as is detailed in history and tradition, by art and the assistance of a peacock stationed on the walls of Paradise as a guardian, and a serpent who was the sentinel at the northern gate, Iblis entered. It is furthermore related how Iblis tempted Adam and Eve—as all the world knows—and how Adam, driven out of the garden of Eden, exclaimed: 'O Allah! Why didst Thou endow me with a soul? For had I been without a soul, Thou couldst have neither blamed nor punished me for giving way to temptation!' And then Adam wept—this happened on a mountain in Hindustan, where Adam and Eve, after the Fall, were driven from Paradise, on Friday, the fifth of the month Nisan—and from the tears he shed sprang up pepper, cardamums and cinnamon, while from the grief in his soul sprang the clouds, the weeds, the desert jackals and the scavenger crows.

"Not on all these points do the wise theologians agree. But there is no argument about God having given a soul to Adam, nor that, for the sake of the salvation of his soul, He later on sent Mohammed amongst the mortals as His Messenger.

"But the warriors who rode with Ahmed into Bagdad were not the descendants of Adam, but the descendants of seeds. Thus riseth the question—had they souls, or were they merely realized segments, materialized fractions of Ahmed's imagination? Here is the moot point in the controversy; and we repeat that to this day many respectable Moslem theologians refuse to admit that the descendants of these seeds, the members of the families of Ibn Kubbut and Ibn Zura, are endowed with Allah's excellent and blessed spirit. . . ."

So the ancient Arabic chronicle goes on for a number of pages. Not that the Mongol captain cared about their souls either way, as, open-mouthed, frightened, he watched the terrible miracle of their appearance from the battlements.

He jumped down; ran away as fast as he could, spreading the alarm throughout Bagdad, shouting loudly:

"Fly for your lives, O Mongols! A great magician has come! He summons armies, invincible fighting-men, from the very bowels of the earth!"

"Fly for your lives! Fly for your lives!" came echoing shouts as the Moslem warriors—Ahmed at their head—rode through the gates.

They darted on like winged phantoms; old and young; Arabs and Turks, Egyptians and Moors and Turkomans; men of colossal proportions, strange and terrible figures erect in their square silver stirrups, with heads thrown back, hair streaming loose in the wind, sabres waved aloft, lances at the carry; and small, beardless youngsters, perched like monkeys on their high saddles, but using their weapons with the same swish and sweep and surge as their elders. Over their shining silver armor their burnooses, red and purple and green and yellow and blue, mingled into a gorgeous rainbow as the cavalcade crossed the Square of the One-Eyed Jew; then dissolved to form fresh, audacious color combinations as the riders split into smaller groups, galloping down side streets and alleys in the pursuit of the flying, panic-stricken Mongols, cutting down stragglers, rounding up whole companies of the yellow-skinned iron-capped horde, putting them to the sword for the Faith.

"Kill! Kill—in the name of the Prophet!"

The savage war cry was everywhere. Enormously peaking, bloating, spreading, it reverberated from streets to Mosques, from Mosques to houses, from houses to cellars and cisterns where the citizens of Bagdad were hiding in fear and trembling before the Scourge of God. They heard; wondered; came cautiously out of their hiding-places; looked. Then, beholding the triumphant advance of the liberators, they picked up weapons at random and rushed out.

Here and there they killed a lonely Mongol. Ten minutes later they were convinced, every last one of them, that it was their own bravery which was bringing victory, and they flatly discounted the fact that, without Ahmed's splendid miracle, they would have continued to submit to the Mongol yoke as sheepishly as the night before.

The chronicle goes on to say how the citizens of Bagdad scurried in the wake of the liberators, killing wounded Mongols, nor risking their precious lives overmuch.

Loudly they shouted:

"Kill! Kill the Mongols! Reduce them to ashes! Cut them in two! Hash them to pulp! Drive them away! Drink their blood! Destroy them root and branch! Annihilate them utterly!"

And it is interesting to observe that those who gave the loudest and most blood-curdling shouts were the men who, on the night before, when the Mongols had attacked, had left their very women and children to the invaders' mercy in their haste to bore like rats into subterranean hiding-places.

Ahmed rode at the head of his army.

"Allah akbar!" he cried. "God is great"

and as he galloped up the broad avenue that led to the palace of the Caliph again and again he dipped his hand into the silver box, sprinkling the little yellow seeds on the ground; again and again warriors rose, until their numbers were like stars in the Milky Way, and there was no hope for the Mongols, though here and there they rallied and gave battle with all their ferocious Mongol courage.

A few escaped the carnage. Quickly they ran to the palace and brought the news. It spread like powder under spark.

Down in the Dungeon where the Caliph of the Faithful and the Princes of Persia and Hindustan were kept prisoners, was rejoicing.

"I always knew," said the Prince of India, "that my divine ancestors would not let me perish! When I return to Hindustan I shall sacrifice seventeen thousand youths of excellent family to Doorga, the Great Mother!"

"And I," said the Persian, "as soon as I leave this cell, shall dine on a roasted peacock, stuffed with white grapes, and three bottles of foreign wine. Incidentally"—turning to the Caliph—"now that the Mongol is out of the way, I wish to reaffirm my claim to your daughter's hand . . ."

"Not at all!" interrupted the Prince of India. "Not at all! It is I who . . ."

"Do shut up, both of you!" exclaimed the Caliph, for once in his life forgetting what he owed to his kingly breeding. "I would not have either one of you as son-in-law. My daughter shall marry the man who has reconquered Bagdad, and I care not if he be Moslem or Jew, Christian of Buddhist, nor if he be white or green, thief or emperor!"

Thus spoke the voices of Asia's mighty potentates down in the cellar, while up in the tower of the palace, not far from Zobeid's apartment, Wong K'ai asked his master to escape while there still was a chance. But the Mongol Prince shook his head stubbornly. He pointed at his ancestral tablets:

"My race is eternal, invincible!" he pronounced with sombre, grim dignity. "I flee from neither gods nor devils."

(To Be Continued.)

At the Grand, Thursday, Friday and Saturday.

PRISONERS GET A FLOGGING A DAY

"Ma" Ferguson May Save Texas Prisoners From Brutality.

AUSTIN, Tex., Dec. 10.—A prisoner lying face down on the ground with one convict sitting on his head, another on his feet.

Over him stands a burly man applying lashes to the back with a leather strap attached to a wooden handle. The prison doctor and legal witnesses look on.

The prisoner moans—he can scarcely move. He forces his voice in an appeal for mercy—

This is the law in Texas.

Wholesale floggings of prisoners have been going on in the penitentiary in Huntsville and different prison camps scattered through the southern and eastern parts of the state, with official sanction. The statutes permit them.

Ma May Stop It.

Mrs. Miriam (Ma) Ferguson is expected to order its abolishment when she is inaugurated governor in January.

And the state legislature probably will go further by enacting a law eliminating forever this practice of disciplining refractory prisoners.

Little was known about these wholesale floggings until word of the beatings administered three men on the Blakely convict farm began to get abroad.

And the revelations were more shocking than even those familiar with the system's operations ever had conceived.

During the past six months, nearly 200 convicts have undergone the tortures of the "flogging chamber."

Sometimes the flogging would be staged in the prison barracks. Sometimes out on the open prairie.

Sometimes all the prisoners are forced to witness them. Sometimes only the witnesses required by law are present. But there was little difference in brutality.

The convict sprawled on the ground, held by fellow prisoners, is beaten until the prison doctor saves him from death.

The lash is usually applied by the manager of the convict farm.

Backs Cut by Blow.

A strap, four inches wide and a quarter of an inch thick, attached to a wooden handle, is used by the "flogger." If a strong blow is struck, the skin on the prisoner's back cuts with each lash.

If the victim calls for mercy and promises never to disobey the rules again, the beatings are halted.

A few years ago an inquiry at the boys' reformatory in Gatesville disclosed 900 inmates had been subjected to almost every sort of torture imaginable. The superintendent was dismissed and the commandant given a 10-year sentence when convicted of killing a 14-year-old boy.

Investigation also showed that prisoners at one time were made to straddle "a horse," a four-inch plank high enough to keep toes off the ground. They were made to remain on this horse for hours at a time.

Now, if they are not flogged, they are required to spend hours standing on top of a barrel.

Boys at the Gateville reformatory were forced to march with their chins elevated at an angle of 45 degrees even when the sun struck their faces.

When unruly, they have been forced to toe a mark, bend over and touch their toes, remaining in that position 45 minutes, a punishment only the strongest could undergo without collapsing.

Arms Traffic Conference.

League Will Meet on May 4 Next—U. S. to Participate.

ROME, Dec. 10. —(Canadian Press).—League of nations council yesterday decided upon convocation on May 4, next for international conference for the control of traffic in arms, munitions and implements of war. This decision was taken after receipt of U.S. acceptance of league invitation to participate.

Council also directed that commission of co-ordination which has taken place of old disarmament commission of league, should hold first meeting in Geneva, February 16th.

Commission will then decide whether time is propitious for conference for control of private arms manufacture.

When Stomach "Rebels"

Instantly! End Indigestion, Gas, Heartburn, Acidity

Correct your digestion and quiet your rebellious stomach, by eating a few tablets of Pape's Diapepsin—anytime! Nothing else known relieves the distress of Indigestion, Gases, Heartburn, Flatulence, Bloating or Acidity so promptly—besides, the relief is pleasant and harmless.

Millions know the magic of "Pape's Diapepsin" and always keep it handy to reinforce the digestion, should they eat too much or eat something which does not agree with them. 60 cent packages guaranteed by druggists everywhere.

SHOULD FIND METHOD OF MAKING WAR IMPOSSIBLE

Every European Power Would Be Glad to Reduce Expenditures on Armaments.

NEW YORK, Dec. 10.—(Canadian Press).—Great Britain may have to go further than the United States in co-operation with other European nations to produce a state of confidence leading up to disarmament and peace, Sir Esme Howard, British Ambassador, told members of the English-speaking Union of the United States last night.

This must not be construed, he asserted, as implying the possibility of a clash between the United States and Great Britain, "which other nations of the world must really learn to consider—as we already do consider—as one thing we will neither admit nor endure."

Every European power, Sir Esme said, would be glad to reduce expenditures on armaments if only the sense of security could be established. This could be done, he believed, by the adoption of the Geneva protocol which he described as "just an honest attempt of perfectly honest men to find a method of making war impossible so far as that can be humanly done."

Compulsory arbitration was the only way to establish the sense of security.

AUTO SENSE — You Can Prevent a Fire

Carelessness is responsible for a vast majority of fires in automobiles. If you care anything for your car you should heed Do the accompanying strip. There are times when it is necessary to get under the hood to correct some trouble and when you are usually wipe the oil from your hands on an old rag and, in many cases, tuck the rag away in a side pocket for another such time When the sun beats down on the side of your car the temperature in the side pocket becomes very high and is likely to cause catch fire. An oily rag laid on a tire after it has been run for several miles on a hot day will often catch fire, which proves that heat is not required to cause spontaneous combustion.

While discussing fires in automobiles, it might be well to remind you to look at the cables between the battery and the starter. The battery is usually held in a metal box and the cables often rub against the side of this or against the drive shaft, braking causing the insulation to be eaten away and exposing the bare cable to the metal. A spark at one of these points on a hot day is enough to ignite gasoline vapors and cause a serious fire.

INQUIRY LAU

LOS ANGELES, nadian Press).—Sau D launched inquiry into as H. Ince motion pi who died recently a f returning from a yach

New Issue

$30,000,000

Canadian Pacific Railway Company

Twenty Year 4½% Sinking Fund Secured Note Certificates

Date of Issue December 15, 1924. **Date of Maturity December 15, 1944.**

Principal and semi-annual interest (June 15 and December 15) payable direct to holders by cheque negotiable at par at any Branch in Canada of the Bank of Montreal. Fully registered Note Certificates will be issued in denominations of $100, $500, $1,000, $10,000 and $100,000. Redeemable in whole or in part on any interest date on six weeks prior notice at 102 and interest up to and including December 15, 1929, and at a declining premium of ½ of 1% during each five year period thereafter.

Legal investment for Canadian Insurance Companies.

TRUSTEE AND REGISTRAR: THE ROYAL TRUST COMPANY.

Transfers may be effected at the Registrar's offices or agencies in Montreal, Ottawa, Toronto, Winnipeg, Regina, Calgary and Vancouver.

Mr. E. W. Beatty, K.C., President of the Canadian Pacific Railway Company, has letter of December 8, 1924, as follows:—

These Note Certificates will be direct obligations of the Railway Company over $93,335,254 Preference Stock and $260,000,000 Common Stock, re at present market prices of approximately $460,000,000. The Preference 4% dividends without interruption since its issuance in 1895. The Com dividends continuously since 1882, with the exception of the year 1895, having been 10% per annum.

In addition they will be secured by the assignment to the Trustee, by wa unpaid purchase money or deferred payments owing or accruing due to th in respect of lands in the Provinces of Manitoba, Saskatchewan, Alb bia, sold or contracted to be sold by it prior to December 1, 1924, accruing due to the Railway Company on December 1, 1924, in re $66,000,000. The Railway Company will covenant to pay to the principal and interest, less expenses and taxes paid to protect the se Railway Company in respect of the said contracts. The Railway C it will not charge the lands in respect of which such deferred payments as to prejudice in any manner the security hereby created.

All monies received by the Trustee will be utilized for the payment of Certificates and thereafter as a Sinking Fund for the purchase and cancel Certificates at the best prices obtainable up to the call price prevailing at purchase. If Note Certificates cannot be so purchased the Trustee shal Certificates by lot at the prevailing call price. The Railway Company in the fourth and each succeeding year the annual amount available for that Certificates will be at least $300,000.

The Note Certificates will be issued under, secured by and subject to a between the Railway Company and The Royal Trust Company as Trustee.

The net earnings for the last five years, after paying all fixed charges, inclu Consolidated Debenture Stock and all other obligations, have been as follows:

Year ending December 31, 1919	$3
" " " " 1920	
" " " " 1921	
" " " " 1922	
" " " " 1923	

Yearly interest on these Note Certificates amounts to $1,350,000. earnings for the last five years as above set forth amount to $33,1 annual interest requirements on these Note Certificates.

These Sinking Fund Secured Note Certificates are offered if, as and when approval of all legal details by Messrs. Meredith, Holden, Heward & Holden. Certificates in definitive form will be available for delivery on or about De th.

Price 92.25 and interest.

The Royal Bank of Canada	The Canadian Ban
Wood, Gundy & Company	Dominion Securit Limi
Harris, Forbes & Company Limited	Hanson Bros.
Matthews & Company Limited	Nesbitt, Thomso Limi
Osler & Hammond	Greenshields &
The Bank of Nova Scotia	Imperial Bank
Banque d'Hochelaga	The Molsons
The Standard Bank of Canada	The Sterling

Bank of Mon

The information contained in this advertisement is based upon Note Certificates.

A NEW WAY WITH TAX GRUMBLERS.

As Seen in "Old Bill Through the Ages."

It seems—judging from one of the hilarious scenes in the film burlesque, "Old Bill Through the Ages" —that William the Conqueror had a very summary and effective manner of dealing with tax-grumblers. He didn't argue with them, or summon them, or imprison them. He just had a look at the culprits, gave his axe a little extra stropping, and then laid about him with a gusto that soon stretched the tax-payers (or non-payers) a bunch at his feet His only comment on this condign punishment was in the form of an advertisement, which ran as follows: "Several castles to let. Vacant possession. Moat, dungeons and all modern conveniences. Owners gone west."

We are afraid the country is hardly yet ripe for these methods of "frightfulness" in tax collecting, but the incident—one of many excruciatingly comical ones in the film—keeps the audience laughing heartily.

T CALL!

T! THEN GONE!

CHINSONS FAMOUS NOVEL

ne Clean Heart

—Percy Marmont and Marguerite De La Motte

A Peefert Film adaption of a famous novel, Inspirationally directed

Buster Keaton | Larry Semon

TO-MORROW

THE SCREEN'S MOST REALISTIC RACING DRAMA

The Racing Drama Supreme

COME ON LOVING CUP

Produced in England with an all British Cast.

Direct from Old Land

Matinee Daily 2.30

Evening at 8

ROYAL

...UTE

... Niagara
... Marsh

..."AM."

...he Critics
...t Share.

...papers all com-
...intermediates on
...gara Falls Mo...

... the "Star" says:
...e Falls team trounc-
...n the Intermediate O.
... the Quaker Oats team
...anting for revenge ever
...y certainly had it last
... only fly in the ointment
...he last thirty seconds of
..."Red" Dwyer carelessly
..."Beaver" Murray's long
... his baseball mitt, let
...l there was just enough
... on the gypsum to allow
... over the line.
... wrong with the Niagara

... one thing, they gave a
...bition of combination,
...her, players who should
...n after being on the ice
...nd playing half a dozen
...mes, hoisted the flag of
...ty early. The Falls play-
...lly crabbed at each oth-
... more they crabbed the
...ed their play became.
...o was away off in condi-
...hey had only been on the
...ice on the canal last week
... the Arena here yester-
...ing—yet they outlasted
...ers, and they had more
... in one period than the
...had all the night. The
...ed over the boards 3 to 1
... and they were still favor-
...with the score against them
...a the second period ended.
...ried desperately in the last
...to overcome the lead, but a
...bar the door" brand of de-
... the Petes, aided by a 30-sec-
... and a string of penalties,
...Niagara Peninsula l... help-
...y shot a "million" times
...wenty," but those that
...re well taken care
... all except that
... that one.

Frank ...n up,
Lakeview wide
pions in 1 team
the umpir... H.A.
City Leag... and
ful playe... team
and will b... beat-
medal wh... outed
of LeBarr can
The me... good
City League... rac-
presentative... m,
ing Goods Company
presented to the succ...
at the banquet to
Lakeview team on
cember 11th.

WATSON RE... TO JOIN ...

Reg. Noble to be ... Montreal Club— ... Day to Sign W... St. Pats.

TORONTO, Dec. ... ian Press).—Following for their interests in t... club of the National ... Fred and Percy H... and secretary of th... decided to withdraw... terest in the club ... will be completed t... will sign over thei... Bickell and N. L... the new owners, ... Ciceri and Charl... interested will ... management of ...

The first mo... new St. Patric... price had been a... sell Reg. Noble ... Club and then s... Hamilton defence ... ing pharmacy. M... announced last night th... Day would be in unifo... Saturday night for St. Pat... Montreal.

The passing of Reg. Noble ... regretted for no player did mo...

JACK MIDDLETON

The boys are saying that Mike McTigue, hermit champion of the light heavies, is taking on a tough one in Jack Middleton, a knocker-out with a record of 89 sleep victims in 129 starts. McTigue and Middleton clash at Scranton, Pa., Dec. 15.

several rushes that he made, McLeod had the fans on their feet cheering. His work on the defence was real good. His lack of condition resulted in many trips to the player's bench.

Bailey led Petes.

Ivan Bailey was the best man on the ice for the winners. Bert McLeod and Joe Dwyer lined up next. In Collins and Ranger, who by the way, is the best little "bumper" seen here in many a moon Peterboro have two men that will be worth watching. Burgess looked the best of the substitute list. La Pierre, Solman and Foley were used often to good effect.

OPENING ROUND WON BY LANDIS

Baseball Commissioner's Administration Endorsed by the National League.

HIT AT JOHNSON.

NEW YORK, Dec. 10. — The opening skirmish of the baseball conflict in which Commissioner Landis and President Johnson of the American League are central figures was won yesterday by the commissioner when National League club owners at the opening session of their annual meeting, unanimously adopted resolutions giving a sweeping endorsement to the four-year administration of the veteran jurist.

Neither these resolutions or a statement read to the meeting by John A. Heydler, president of the National League, mentioned Johnson by name but by implication they struck back at the fire of criticism which the American League executive has ...ed at the commissioner and his ... since the worlds' series and Dolan-O'Connell bribery scan-...

...e resolutions, adopted by the ...owners after a three-hour con-...e, specifically congratulated ...s on his decision to carry ...h the world series in spite of ...l, praised his entire course ...ng O'Connell and Dolan ...game for all time, and also ... for praise the prompt ac-... by President Heydler and ...ity and courage of Henry ...iladelphia shortstop, who re... that he had been approached ...onnell in a game between the ...and the Phillies near the ...f the 1924 season.

...sident Heydler, who was re-...ed by his club owners for a ... of office increased from three ...our years and voted an increase ...alary as a mark of appreciation, ...unced "unjust innuendoes and ...cks" directed against the National League in his annual report, de-...red prior to adoption of the res-...tions. His statement, pointing ...ut that the older league had "scrupulously avoided interfering in the affairs of other kindred organizations," was taken an another sally ...t Johnson.

SPORTS OF ALL SORTS

... is the star of ...team. He's a ...tackle half-...s in basket-... Bottomly ...majors. ...eloped ... golf ... an ...

...e Frisch of the New York ...unquestionably the fastest ...majors.

...s of the Chicago ...manager in danger

Regent ...

TODAY LAST CHANCE

"THE MAN WHO CA...

One of the finest Pictures ever shown ...
Cannot Afford to miss it.

Another Lively Chapter of

"THE GO-GETT...

COMING TOMORROW THE FA...

"OLD BILL" in

"OLD BILL THROUGH THE AG...

SPECIAL MUSIC—KEN BLOOD'S ORC...

NO ADVANCE IN OUR PRICE

BELMONTS WIN CLUB SECTION

Eliminated Kiwanis in Loose Game and Qualified to Play Off With the Quakers.

FLOCKS OF RUNS.

Belmont won the championship of the Club Section and the right to meet the Quakers in the finals for the City Softball Championship last night at the arena when they defeated the Kiwanis in a loose game by the score of 23 to 11.

Kiwanis were far off colour and put up a poor exhibition of ball while the Belmonts on the other hand also turned in their share of boots. The game was a ragged affair throughout and, although there were a few spectacular plays made, neither team played the brand of ball that was expected of them.

Belmonts led off in the first innings with four runs and added to this nest egg in every inning but the sixth, eighth and ninth and in the last two innings they did not strain themselves in an effort to register. The Kiwanis chased two across in the first and four in the third, but for the rest of the game they were always a flock of runs behind.

Two games in succession proved to be too much for McLean, for he was far off colour last night and every time he did manage to get one across the plate it was sent for a merry ride by the Haskill clean up men. By the wa ythey waded into McLean last night they all apparently were clean up men. McLean was touched for 13 hits and besides loosing the game he also had the thrill of being yanked. This was the first game this season that McLean has not finished. Jack Green relieved him in the fourth and finished the game in good style, holding the opponents to four runs and four hits. Green pitched a nice game for his first appearance on the mound and managed to get by with but one pass.

Harrison was manager Haskill's choice to do the heaving for the Belmonts. His team mates were alway behind him and after they had gathered in a flock of runs. Tommy Holyman took his position and finished the game.

Harison pitched a nice game but he was rather wild at times, passing three men in the third inning and forcing in a run. Outside of this inning he pitched a very steady game and fielded his position well. "Spot" Stuart pulled the feature catches of the evening when he spared two nice ones back of second. Charlie Cummer also reaped in a nice one in right field in the third inning when he pulled down one that was labelled a homer.

Belmonts.

Batten, ss	7	4	3	0	2	1
Lowe 1b	7	3	3	13	0	1
Stuart, 2b	7	4	2	2	0	0
Harrison, p, ss	6	1	1	4	6	1
Heckman lf	6	2	4	1	0	0
Jobbitt, 3b	4	2	1	0	1	1
Haskill c	6	1	0	6	0	1
Holyman ss p	4	2	1	1	5	0
Ganning rf	5	3	2	0	0	0
Total	52	23	17	27	14	5

	A.B.	R	H	PO	A	E
Green, ss, p	5	2	2	0	3	1
Breen, 3, ss c	4	2	1	8	1	1
White, ss	5	1	0	1	5	0
Webber, 1b	5	2	2	12	0	2
Brown, 3b, c	4	2	0	2	4	1
McLean, 3, 3b	4	0	2	1	2	1
Craig, lf	5	0	0	0	0	0
Gordon, 2b	5	2	3	2	0	1
Cummer, rf	4	0	0	1	0	1
Total	41	11	10	27	15	8

Summery—Struck out by McLtan 9, by Harrison 3, by Holyman 1 by Green 6, 3 base hits Batten, 2 base hits, Stuart, Heckman, Ganning, Green 2, Webber and Gordon. Wild pitch, Green, 1, McLean 2, Harrison 1, Passed balls Brown 4, Haskill 2. Hits off Harrison 7 in 6 innings, off

Summary—Struck out by McLean 13 in 3 2-3 innings, off Green 4 in 5 1-3 innings. Umpires, Kay, Johnston and Fox.

Score by innings.

		R.	H.	E.
Belmonts	426 910 100—23	17	5
Kiwanis	204 002 012—11	10	8

PETES UNWELCOME ALONG LAKE SHORE

Suggestion That They Play With Oshawa and Belleville.

PORT HOPE, Ont., Dec. 9.—The vexed question of where Peterboro is going to find a place in which they can play this winter is causing a great deal of speculation. There have been all kinds of rumors that they would be included in the Lake Shore group, which comprises Whitby, Oshawa, Bowmanville, Port Hope, Cobourg, Trenton but as soon as this rumor was heard the Lake Shore clubs immediately came out with protests. This was followed by a letter from the Peterboro club asking the Lake Shore clubs to consider things before they objected, pointing out that Peterboro would be a big drawing card, and that the enhanced gates the club would receive would more than make up for the extra ex...ense the Lake Shore clubs would be ...t to in having to top over-night ...hen they visited the Liftlock ...y.

A New Suggestion

...his did not make any impression ...the representatives from the Lake ...re clubs, and their representativ... talked things over last Saturday ...the meeting of the O.H.A. and ...ongly protested against the inclu-sion in their group. Of course the question did not come up officially but last night Secretary Peter Brown ,of the Port Hope club, wrote Secretary Hewitt suggesting a way out of the difficulty. It is that a new group be formed with Peterboro, Oshawa and Belleville as the contesting teams. This would keep all the city teams together, and would leave the smaller towns in the one group. It is pointed out that this would be a good thing for hockey in these parts as it would offset the big advantage the cities have over the maller towns in the way positions which the cities can provide. The suggestion will certainly with the approval of the Lake Shore teams and would solve the difficulty.

SEASON'S CHIEF RECORD HOLDERS

Sybil Bauer Leads All Swimmers With 18 New Marks, Scholz is Sprint Sensation and Osborne Shatters Old High Jump Figure.

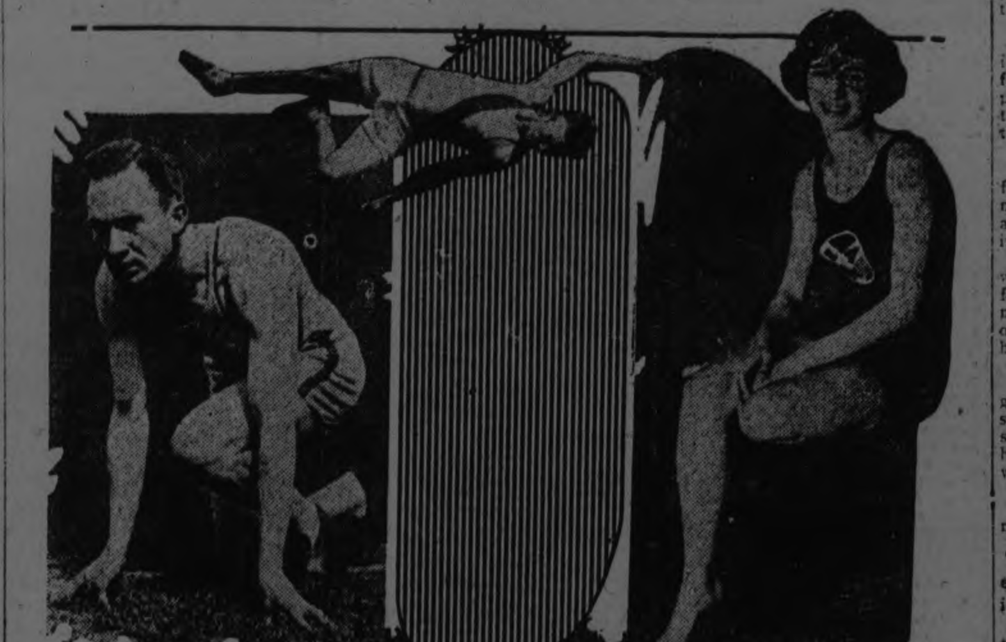

LEFT TO RIGHT: JACKSON SCHOLZ, HAROLD OSBORNE, SYBIL BAUER.

Three of the outstanding athletic notable of the past season were Sybil Bauer, back-stroke swimmer of Chicago; Jackson Scholz, New York sprint er, and Harold Osborne, high-jump star of the Illinois A.C.

Recently the A.A.U. officials, in annual con ference, accepted as official marks by this trio of performers during the 1924 season.

Miss Bauer was the pre-eminent swimming star of the year, with a total of 18 new A.A.U. records to her credit. She was actually credited with 2. records but the officials accepted only 18.

Scholz ran the 200 meters in 20 9-10 seconds in the final Olympic tryouts last summer. This mark has been accepted both as an A.A.U. and a world record.

The same is true of Osborne's mark in the high jump. Osborne leaped 6 feet 8 1-4 inches at Urbana, Ill., last May. The A.A.U. lords thought well enough of the evidence presented to accept the record.

The NUT CRACKER

BY JOE WILLIAMS

Speaking of striking fighters, there is Mr. Beckett who is always striking the canvas.

McGraw's next baseball tour will extend to Brazil where his left-handers will be right at home with the other nuts.

Jack Sharkey clouted a New York referee on the chin because he didn't like the decision ....This is so much nicer than growing abusive.

The crossword puzzle craze isn't likely to handicap ball players in the spring camps ...One must know how to spell in order to work the things.

Dempsey has been asked to fight on the coast ......It is probably true, then, that Mabel Normand has retired.

While it may be true Ty Cobb has revolutionized the game, the records show fans in St. Louis still throw pop bottles.

Walter Camp did not see any of the Big Three games this year....Walter wanted to be sure he'd enjoy this football season.

We don't know what's holding up the Benny Leonard-Mickey Walker fight ....Maybe Benny can't make the welterweight limit!

More than 2,000,000 was spent for ball players last season, if you want to know where all the ivory in this country is going to.

Suggestion to golf writers: Why not refer to Bobby Jones as the stylist of the links?

The wicked flee when no man pursueth ....This is just another way of saying that a cop is never around when he ought to be.

Goslin drove in more runs than any other player in his league ....It is plain the Goose is no quack.

NOTICE

The City Ten Pin League will get under way at the Water Alleys tonight when De Laval meets the C.G.E. at 9 o'clock. Canadian Pacific Company will meet the King Pins at 7.30 to-morrow. Hereafter all games will commence at 8 o'clock.

Sybil Bauer of Chicago, famous back-stroke swimmer, set 21 new records in competition during the year just ended.

Bowling

BRINTON CARPET LEAGUE.

Ardebils improved their position in the League race by taking two out of three from Dominions at the Water Street Alleys last night. Martyn had high three with 569, Bishop 550 and Shaughnessy 509.

Dominions—

A. Bishop	191	176	183—	550
P. Murray	192	120	157—	469
D. Leethen	148	156	183—	487
E. Helliwell	135	120	194—	449
	666	572	717—	1955

Ardebils—

R. Martyn	221	178	170—	569
M. Rundle	125	140	114—	379
A. O'Dette	146	136	183—	465
C. Shaughnessy	184	163	162—	509
	676	617	629—	1922

MERCANTILE LEAGUE.

Dentists dropped two out of three to Nashua Paper at the Water Street Alleys last night. Buchanan rolled high three with 622. High singles, Gimblett 210, Crowe 200, Parker 225, Cameron 227, Buchanan 244 and 236.

Nashua Paper—

G. Gimblett	163	172	210—	545
G. Crowe	150	200	90—	440
V. Hamilton	169	161	115—	445
E. LeBarr	198	195	152—	545
A. Parker	161	225	177—	563
	841	953	744—	2538

Dentists—

Hayes	123	107	100—	330
Cameron	107	227	196—	530
Long	185	86	185—	456
Crough	170	144	177—	491
Buchanan	244	142	236—	622
	829	706	894—	2429

BANKERS' LEAGUE.

Royals won three straight from Montreal (George Street) at the Water Street Alleys last night. C. Cummer had high three with 559 and also high single of 236. Campbell had second high three with 506 and a single of 199.

Montreal (George Street)—

F. Whitehouse	102	102	101—	305
N. Grose	124	147	125—	396
G. Fitzgerald	112	96	95—	303
C. Cummer	158	236	165—	559
	496	581	486—	1563

Royal—

Deyell	165	93	171—	429
Campbell	124	183	199—	506
Watt	98	178	170—	446
O'Neill	152	162	163—	477
	539	616	703—	1858

LADIES' MERCANTILE

At the Water Street Alleys last night in games featured by sensational rolling Quaker Oats took three straight from C.P.C. and practically cinched the first half of the league schedule. Miss Porter had high three with 551 and Miss Fontaine 535. High singles: Miss Porter 213, Miss Currie 197, Miss Fontaine 224, Miss Booth 181, Miss Naish 187. A comparison of these scores with those rolled in the Men's Mercantile League the same night is very interesting.

Quaker Oats

M. Porter	213	167	171—	551
M. Warner	114	156	178—	448
L. Naish	124	150	187—	461
D. Currie	197	120	130—	447
V. Heard	137	176	123—	436
	785	769	789—	2343

C.P.C.

J. Eagleson	145	169	170—	484
J. Moffat	129	108	128—	365
L. Booth	96	129	181—	406
J. Vincent	94	163	148—	405
A. Fontaine	224	155	156—	535
	688	724	783—	2195

Lady Bankers

Domroys won two and tied one from the Caduceus at the Water St. Alleys last night. Miss J. Collins had high three with 405 including two nice singles of 101 and 169.

Caduceus

C. Dunsford	116	65	101—	282
M. Drope	63	78	139—	280
M. Lansing	129	91	91—	317
W. McIlmoyle	101	117	134—	352
	409	351	471—	1231

Domroys

L. Curtis	93	137	157—	387
G. Graham	105	106	143—	354
J. Collins	161	169	75	405
G. Greer	50	68	126—	244
	409	480	501—	1390

FATE OF OUR EARTH MAY FALL INTO THE SUN

Hoerbiger's Glacial Cosmogony in One Big Volume.

Glacial cosmogony, is the name given to a new theory of the origin of the universe developed by the Viennese scientist, Dr. Hans Hoerbiger.

Hoerbiger's glacial cosmogony has been set forth in a stout scientific volume.

Where do the hydrogen and oxygen come from? Water cannot be present in the sun; it cannot come from the hot, glowing kernel. The new theory suggests that hydrogen and oxygen come from the outside.

The ice theory maintains that there is an enormous exchange going on constantly in the universe. In a continuous circle, oxygen and hydrogen grow dense and become water, which, on account of the low temperature of the universal ether, must take on the form of ice.

The ether is filled with ice. From the ether the ice returns in innumerable forms to the sun. It melts slowly, diffusing. The resulting steam production may be of such an immense power that it tears a piece off the sun, flings it into the ether, and thus causes the rise of new sun systems.

In this way the origin of new sun systems is explained by glacial cosmogony. How not only mere ice, but entire ice-crusted planets may, and necessarily must, fall into a sun, is set forth in several chapters of the book. Our earth, too, will some time fall as an ice globe into our sun.

The Milky Way is nothing but an enormous mass of floating ice, according to the glacial cosmogony. The bulk of ice floats in the ether, and is made visible to us only by the reflection of the sunlight.

The same holds true of star nebulae which the sunlight also makes visible for us. Even the moon fits into the theory; it is covered with a thin layer of ice.

According to the theory, Mars, too, would be covered with ice, and its famous canals would be nothing but big cracks in the ice. Falling stars would be pieces of ice just fugitively shown by the sunlight.

Our hail would be, according to this glacial theory, broken ice that found its way from the cosmos through the atmosphere of our earth, and was there transformed into hail.

Cosmic waters, the new theory supposes, contribute to rainy seasons on our earth; cosmic powers cause typhoons, cyclones, tornadoes, siroccos, and other such storm winds; comets must be classed as falling stars of very fine construction, while ordinary falling stars are nothing but broken pieces of ice.

HOT WATER AND CALOMEL

Cleans and Tones Up the Whole System.

You need not fear any bad after-effects, no salts or Seidlitz are needed when you take the new tanol calomel. It is the best medicine in the world for headaches, indigestion, gas on the stomach, constipation, high blood pressure, bad taste in mouth, rheumatism, poisoned system, etc. One tanol calomel tablet before meals or two at bedtime and a cup or two of hot water first thing in the morning will wash all the previous day's wastes, gases and toxins from the system making you feel better, and better, work better, digest beter, and be 100 per cent. better in every way. Get a few of these simple tablets from Webber's Drug Store, and you will be surprised how effective they are.

CARING FOR CAR IN WINTER TIME

This is the time of year when the uppermost question with regard to your automobile is "How is she on the chills?"

Motor cars have been improved in nearly every detail in the last few years but they still have open plumbing openly arrived at. And the minute a car begins to manufacture its own ice there is trouble.

There are various ways to avoid freezing. The surest way is to remove the water every night during a cold spell. This is done by opening the petcock under the radiator.

To find the petcock, crawl under your car and feel for it with your forehead from left to right. Most men locate it after the fourth gash over the right eye, although it has been done in less.

Having located the said petcock, grasp the handle and turn it. Then swim out. The car will have been saved from freezing and you will have been saved from anything worse than double pneumonia.

It is necessary to do this every night during a cold spell. This becomes rather monotonous, especially if the owner is difficult to amuse. After about a week of this the usual custom is for the owner to sell the auto and buy himself a sled.

Another method is to put alcohol in the radiator. Synthetic gin, rye or Scotch may be used if the car is a particularly rugged one, but should not be tried in the frail types. A half pint of modern rye in the radiator of a car has been known to eat away everything but the rear bumper.

Another safeguard is to heat the garage. This generally is done by installing an oil heater and sending a telegram to the fire department.

Still another is to place hot water bags on the radiator just before retiring. A set of Scott Fitzgerald's works placed immediately beneath the radiator will serve even better.

Practical security may be assured also by keeping a cow. A cow, kept in a garage with an auto, will throw off enough heat to prevent freezing. If you have no cow write your dealer.

LITTLE OF EVERYTING.

MARVEL

"What will they be doing next?"

A "vest-pocket larynx" is invented by Western Electric Co. research men and Dr. John Edmund MacKenty, noted throat surgeon. It's claimed that this small mechanism, which is carried in the pocket when not in use will enable many to talk who have lost power of speech by operations for throat cancer.

The body is a "clay" machine. It's like an auto, driven by the soul. The car wears out, dies. The driver lives on.

METHUSELAH

Methuselah lived only 80 years, not 969, says Professor C. S. Longacre. He thinks the ancients measured time by the moon and called a month a year.

Professor Russell T. Crawford, California astronomer, counters with this: If Longacre is right, Methuselah's father was only five years old when his son was born.

The average reader passes on, indifferent to ancients, concerned mainly with his own allotted number of years. "How does it affect me?" is the final question of man.

BREATHING

Do you breathe deeply to better your health? The best way is to inhale by two sniffs rather than by a long, deep breath says Thomas R. Gaines. He is an expert on the subject; trains New York policemen in breathing.

Inhale with two sniffs exhale with one movement of the lungs. This is the Gaines method.

More important is to breathe deeply whenever you think of it regardless of way. Get fresh air into and stagnant air out of the deep recesses of the lungs.

WARNED

Autos are increasingly polluting the air with poison gas from exhaust. Flu is just nature's warning against this poison according to Gaines, the breathing expert.

That may be. Carbon monoxide certainly does weaken our resistance to colds. Nature finally will safeguard the race. She always does—develops powers of resistance as we need them. When she's through with man if ever man will go the way of the extinct dodo and dinosaur.

PUT WATER ON PIE.

Before putting a pie in the oven hold it under the cold water faucet at an angle, letting the water trickle gently over the top and turning the plate until the entire surface is wet.

...g.

... WITH TAX ...LERS.

...Bill Through the ...s."

...ing from one of ...s in the film bur-... "Through the Ages" ...e Conqueror had a ...d effective manner ...tax-grumblers. He ... them, or summon ...on them. He just ... culprits, gave his ...stropping, and then ...with a gusto that ... the tax-payers (or ...unch at his feet His ... this condign pun-... the form of an ad-...ich ran as follows: ... to let. Vacant pos-... dungeons and all ...ences. Owners gone ... the country is hard-... these methods of ... tax collecting, but ... of many excrucia-... ones in the film—...nce laughing heart-

SMOKE

SENATOR

CUT PLUG

Deliciously Fragrant

VALUABLE COUPONS IN EACH PACKAGE AND TIN

15¢ packages

½ lb. tins

...!

...CNE!

...VEL

...eart

...e La Motte ...novel,

...emon

Direct from Old Land

Evening at 8

...L

Capitol Entertainment

TODAY-THURSDAY

WHO BUT MILTON SILLS—
Could play the role of the clergyman . . . strong willed and resolute . . . opposite the fiery vengeful character presented by NAZIMOVA?

Madonna of the Streets

with Nazimova and Milton Sills

LOOK INTO TWO HEARTS—
—One heart that is unfaithful!
—One heart that is broken!
—One heart that looks for pleasure to a heart that can give nothing but love.

ALSO
HARRY LANGDON
in Mack Sennett's latest comedy hit—runs wild with laughter!
"SHANGHIED LOVERS"

From W. B. MAXWELL'S Novel—
"THE RAGGED MESSENGER"

GIBBONS BOUT WAS STOPPED IN SIXTH

St. Paul Fighter Battered Negro Into Submission and Won on Technical Knockout.

NEW YORK, December 10. Canadian Press. — Tommy Gibbons, the pride of the Middle West, and the leading contender for Jack Dempsey's crown battered "Kid" Norfolk, the rugged negro light heavy weight, into submission last night in the Madison Square garden.

Gibbons scored a technical knockout over his dusky opponent when the referee stopped the fight in the sixth round of their 15 round match to save Norfolk from further punishment.

Flashing a dazzling exhibition of footwork and punching skill, the St. Paul fighter outclassed Norfolk before a crowd of 13,00 that filled the Garden to capacity, and paid a total of $107,599 to make up a gate for a Christmas fund raised by a New York newspaper.

Gibbons cut the negro to pieces with a relentless driving attack that beat down Norfolk's rugged defence in short order.

THEATRES

AT THE GRAND.

"Dorothy Vernon of Haddon Hall."

Mary Pickford will be seen in her latest release, the lovely historical romance of the heroine of Haddon Hall, at the Grand Opera House on Thursday, Friday and Saturday of this week. Mrs. W. McKee Bingham will sing during each performance. The story of the picture is one of the most interesting that the beautiful star has yet appeared in and forms one of her most charming adult roles.

Dorothy Vernon, daughter of Sir George Vernon, is betrothed when a child to Sir John Manners son of the Earl of Rutland. In later years a feud establishes enemity between the two families, and Sir George then betroths his daughter, much against her will, to her cousin, Sir Malcolm Vernon, whom she has never seen.

Shortly before the wedding ceremony is to take place, Dorothy meets and falls in love with Sir John. He has just returned from school in France and as Dorothy has not seen him since childhood, she does not recognize him as the son of their enemy, the Earl of Rutland. When his real identity is made known and Dorothy discovers that she has been deceived, she tells John she never wants to see him again.

Sir Malcolm and the Duke of Norfolk are plotting to place the beautiful Mary Stuart, Queen of Scots, on the throne of England. Sir John's father is tricked into this conspiracy and unwittingly involves his son by sending him to Lochleven Castle for Mary. In the meantime, Dorothy's father has, at Malcolm's suggestion, invited Queen Elizabeth to attend the wedding.

Dorothy, assisted by her maid, Jennie Faxton, resists the scheme to marry her to Sir Malcolm. Her father, realizing she is in love with young Sir John, tells her the son of Rutland is held prisoner and will be tortured and hanged until she consents to carry Sir Malcolm. To save John she signs the marriage agreement and then learns that John is not a prisoner but is at Rutland suffering from wounds received while en route to meet her.

Jennie is sent to Rutland with a message, and discovers John in the arms of Mary Stuart. She believes this to be a liaison between the two, when in fact, the Queen had merely saved John from falling as, weakened by his wound, he tried to go from his sick bed to Haddon Hall. Jennie rushes back to tell Dorothy. Furiously jealous, Dorothy goes to Queen Elizabeth with the story that the Rutlands are trying to put Mary on the throne of England. Elizabeth immediately orders the capture of Mary, Sir John and his father.

After Dorothy has told the Queen of the plot, she realizes the danger to her lover. Bent on saving him, she rushes to Rutland, but misses John, who is on the way to Haddon Hall.

Queen Mary is told of the approach of Elizabeth's soldiers and in order to aid her escape, Dorothy accepts the Queen's clothes in exchange for her own. Sir Malcolm and his soldiers enter and take the disguised Dorothy a prisoner. Malcolm, who believes Dorothy is really Mart Stuart, discloses the plot, telling her not to fear, that Queen Elizabeth will die that night.

Arriving at Haddon Hall, Dorothy is brought before Elizabeth. When her identity is disclosed (much to the surprise of all) Dorothy tells Elizabeth of the plot against her life. The Queen refuses to believe that Sir Malcolm is disloyal, and Dorothy is made a prisoner of the Crown. She is released by Sir John, who overcomes the Haddon guards.

Dorothy dashes to the Queen's room to warn her again before it is too late. While the two are talking, Malcolm, sword in hand, steals into the darkened room to slay Elizabeth. At that moment Sir John, his blade gleaming menacingly, crashes in through a window.

MARY PICKFORD in DOROTHY VERNON OF HADDON HALL

At the Grand, Thursday, Friday and Saturday.

Grand Opera House

Thursday-Friday-Saturday

Mary Pickford
in
Dorothy Vernon Of Haddon Hall

Never was Mary Pickford so gorgeously beautiful as in this her most beautiful photo play. A picture story filled with tender romance, thrilling action and delicious comedy

Supremely. Appealing. Fascinating. Enthralling.

Mrs. McKee Bingham will sing at Each Performance.

Reserve Seats Now on Sale. Prices 25c to 35c.
Box Office Open 10 a.m. to 9 p.m. Phone 568.

FRANK WHITEHOUSE WINS GOLD MEDAL

Declared the Most Useful Player to His Team in the City League.

Frank Whitehouse, pitcher for the Lakeview Junior Ontario champions in 1923-24 has been voted by the umpires and managers of the City League teams, the most useful player to his team in this city and will be presented with the gold medal which is now in the window of LeBarr's store.

The medal was presented to the City League by William Duncan, representative of the Spalding Sporting Goods Company and will be presented to the successful winner at the banquet to be given the Lakeview team on Thursday, December 11th.

WATSON REFUSED TO JOIN ST. PATS

Reg. Noble to be Sold to Montreal Club—Happy Day to Sign With St. Pats.

TORONTO, Dec. 10. — (Canadian Press).—Following a good offer for their interests in the St. Patrick's club of the National Hockey League Fred and Percy Hambly, president and secretary of the club yesterday decided to withdraw from active interest in the club and final details will be completed to-day when they will sign over their shares to J. D. Bickell and N. L. Nathanson and the new owners, with whom Paul Ciceri and Charley Querrie will be interested will take over the active management of the club.

The first move on the part of the new St. Patrick officers after the price had been agreed upon was to sell Reg. Noble to the Montreal Club and then sign "Happy" Day, Hamilton defence player now attending pharmacy. Manager Querrie announced last night that "Happy" Day would be in uniform here on Saturday night for St. Pats against Montreal.

The passing of Reg. Noble will be regretted for no player did more to keep St. Pats in the running since he joined them in 1917 than the former Collingwood boy.

It was learned late last night that St. Pats had another conference with Harry Watson and made him the biggest offer that he has yet received to play professional hockey, but were unable to sign the Olympic star.

RESERVED SEATS ARE GOING FAST

Fans Are Making Sure of Seeing Big Hockey Games This Season.

With the prospects bright for a successful hockey season, the limited reserved seat accommodation at Brock Street Rink promises to be more in demand than ever, and the fortunate fans are those who have made sure of their seats for the first three games and of an option on them for the balance of the season. There are only a few left of the block placed on sale under these conditions, and they will be assigned to the first applicants. It should be understood that tickets cannot be held simply on a 'phone order, and those who want to be certain of seeing the big games later on should act quickly.

$20,000 BANK ROBBERY.

Cashier and President Locked in Vault by Bandits.

SHAWNEE, Okla., Dec. 10. — (Canadian Press).—Three men held up Federal National Bank here today, locked cashier and president in vault and escaped with loot estimated at $20,000.

ROBINSON SLOWLY RECOVERING.

BALTIMORE, Mr., Dec. 10.—Wilbert S. Robinson, manager of the Brooklyn Robins, who has been confined to his home here for the past five weeks with pneumonia, is slowly improving, according to attendingphysicians. He was taken sick while on a hunting trip South.

MILTON SILLS AND NAZIMOVA IN "MADONNA OF THE STREETS," AT THE CAPITOL TO-DAY AND THURSDAY.

Bowling

Y.M.C.A. LEAGUE.

Barries took two games off the League leaders, George Street, in the "Y" League Monday night, and to do this they rolled some good games, Curvin rolling three nice games for 633, with nice singles of 266 and 211. Elliott rolled 214, while Norm. Routley rolled an even 200.

Barries—				
Curvin	211	266	156—	633
Dedman	176	175	179—	530
Nicholls	168	117	133—	418
McFadden	124	146	124—	394
McIllmoyle	181	128	159—	468
	860	832	751—	2443
George Street—				
Routley, Nels.	152	144	182—	478
Outram	118	151	136—	405
Elliott	183	214	156—	553
Robertson, G.	161	113	135—	409
Routley, Norm.	136	200	182—	518
	750	822	791—	2363

In the "Y" League on Friday the Universals achieved their desire by taking two games out of their cellar mates, the Royals. They won their first game, however, by a close margin.

Universals—				
Ashmore	81	212	111—	404
Robertson	143	164	103—	410
Taylor	121	100	123—	344
Dundas, I.	156	171	180—	507
Johnston, A.	147	197	91—	435
	648	844	608—	2100
Royals—				
McNeely	134	126	206—	466
Webber	132	121	107—	360
Wyatt	134	117	120—	371
Milburn	112	154	77—	343
Johnson, P		111	148—	259
Dummy	120	..	.—	120
	632	629	658—	1919

CHURCH LEAGUE—Y.M.C.A.

All Saints' took the odd game from St. John's in the Church League at the "Y" last night. Ham rolled a nice single of 220, and was high for three games with 526.

St. John's—				
Ham	145	236	155—	526
Stephenson	132	104	156—	392
Budd	154	128	84—	366
Hood	122	114	131—	367
McClellan		152	178—	330
Dummy	100	..	.—	100
	653	734	704—	2091
All Saints'—				
Jay	147	106	.—	253
Foy	179	134	152—	465
Beauclerc	165	159	149—	473
Ward	173	112	162—	447
Rye	142	..	139—	281
Lewis		128	194—	322
	806	639	796—	2241

LADIES' LEAGUE—Y.M.C.A.

The Owls took the odd game from the Robins in the Ladies' League at the Y.M.C.A. last night. They were, however, up in the total by eight pins.

Owls—				
Miss Henry	148	105	119—	372
Miss Clinkscale	108	82	110—	300
Miss A. Devell	114	99	86—	299
Miss Saunders	84	124	96—	304
Miss M.Morrison	..	61	43—	104
Dummy	70	..	.—	70
	524	471	454—	1449
Robins—				
Miss Gillespie	82	94	145—	321
Miss M. Kirn	76	27	.—	103
Miss M. Walker	113	155	175—	443
Miss Chambers	63	94	99—	256
Miss Waddell	..	74	87—	161
Miss Johnston	..	..	88—	88
Dummy	70	..	.—	70
	403	444	594—	1441

The Buttercups took three games straight from the Nightingales in the Ladies' League at the Y.M.C.A. Monday night. The Nightingales were hampered by having to use dummies.

Buttercups—				
Miss Adams	158	107	137—	402
Miss Eagleson	127	..	.—	127
Miss Lancaster	47	..	.—	47
Miss Buckham	141	..	87—	228
Miss Ross	152	81	143—	376
Miss V. Burgess	..	92	96—	188
Miss Pammett	..	86	111—	197
Miss Doughty	..	58	.—	58
	625	424	574—	1623
Nightingales—				
Miss Long	124	63	143—	330
Miss Gulliver	95	79	64—	238
Miss M. Deyell	122	82	131—	335
Miss Davidson	..	118	108—	226
Dummy	70	70	70—	210
Dummy	70	..	.—	70
	481	412	516—	1409

MARY PICKFORD in DOROTHY VERNON OF HADDON HALL

At the Grand, Thursday, Friday and Saturday.

AT THE CAPITOL.

"SEA HAWK" SILLS GETS A NEW ROLE.

Noted Screen Actor Has Strong Part in "Madonna of the Streets."

The first appearance of Milton Sills, noted screen star, since his triumph in "The Sea Hawk," is as a minister of the gospel. The picture is Edwin Carewe's "Madonna of the Streets," in which Sills is co-featured with the famous Russian actress Nazimova.

"Truly," says Sills, "the present day movie actor leads a versatile life. Eight or ten years ago an actor was classified either as a society leading man or a rough Western type and never allowed to step out into a different role. The demand for varied entertainment has changed all this. In 'The Sea Hawk' I was an English nobleman exiled in disgrace who became the terror of the sea in the sixteenth century. I appeared as a galley slave, bronzed by the sun to the waist.

"In 'Madonna of the Streets' I am a refined and polished mission worker catering to present-day British society. And in my next picture I am liable to appear as a hard-working American business man or even, who knows, as a cowboy of the West.

"Life to a screen player is filled with interest. He is made versatile by the ever changing demands of the American public, and the old saying that variety is the spice of life holds true here."

"Madonna of the Streets" is an adaptation of one of the most popular books of the English novelist W. B. Maxwell. It was published under the titl. of "The Ragged Messenger." The photoplay marks the first screen appearance of Nazimova in two years.

This picture will be the attraction at the Capitol Theatre to-day and Thursday.

AT THE ROYAL.

"THE CLEAN HEART," BY A. S. M. HUTCHISON, CLOSES ROYAL ENGAGEMENT TO-NIGHT.

A picture that can be called an event, Hutchinson's "The Clean Heart," with Percy Marmont and Marguerite De La Motte, closes its local engagement at the Royal tonight. It is seldom we get an opportunity to see such a shining example of modern photoplay art. The story is a faithful adaption of a famous novel and the Royal has received many compliments in securing this particular production.

"COME ON LOVING CUP" REALISTIC RACING DRAMA AT ROYAL THURSDAY, FRIDAY, SATURDAY.

The British racing classic, "Come On Loving Cup," is the big attraction at the Royal, commencing tomorrow. Fresh from England and produced by the makers of the "Sporting Earl:," Squibs series, etc., this should make fine entertainment.

Buddy Messenger has also been secured to entertain the kiddies.

AT THE REGENT.

PICTURE TOUCHES HEART WITH STORY OF NE'ER-DO-WELL.

Fog Screen Version of "The Man Who Came Back" is Powerful Drama of Human Emotion.

Cruel as the cynics say the world actually is, there occurs every now and then some incident to reverse the opinion. But then it's an accident—says the cynics—or a movie.

But when a movie comes along with a story so natural and easy going that you live it as the film unreels, you are more likely to fall in with its idea and to rejoice in the perfection of the picture.

The world was never more cruel to man than it was to young Henry Potter, 'The Man Who Came Back,' in the picture of that name which William Fox has produced from the novel by John Fleming Wilson. But the same world was as kind as it was hard when he played the game right, and an eager audience attested to it last night at the Regent Theatre, where the picture opened a 3-day run.

This picture is one of the greatest emotional masterpieces of the year. George O'Brien in the title role, is the equal of Henry Hull who created the part in the William A. Brady stage play in 1916. Dorothy Mackaill, as the dance hall girl of the Barbary Coast and later of Shanghai, performs with a dramatic intensity as great as that which made Mary Nash famous along Broadway when she played the role opposite Hull.

A NEW WAY WITH TAX GRUMBLERS.

As Seen in "Old Bill Through the Ages."

It seems—judging from one of the hilarious scenes in the film burlesque, "Old Bill Through the Ages" —that William the Conqueror had a very summary and effective manner of dealing with tax-grumblers. He didn't argue with them, or summon them, or imprison them. He just had a look at the culprits, gave his axe a little extra stropping, and then laid about him with a gusto that soon stretched the tax-payers (or non-payers) a bunch at his feet His only comment on this condign punishment was in the form of an advertisement, which ran as follows: "Several castles to let. Vacant possession. Moat, dungeons and all modern conveniences. Owners gone west."

We are afraid the country is hardly yet ripe for these methods of "frightfulness" in tax collecting, but the incident—one of many excruciatingly comical ones in the film—keeps the audience laughing heartily.

Regent Theatre

TODAY LAST CHANCE TO SEE

"THE MAN WHO CAME BACK"

One of the finest Pictures ever shown in the City. You Cannot Afford to miss it.

Another Lively Chapter of

"THE GO-GETTERS"

COMING TOMORROW THE FAMOUS

"OLD BILL" in

"OLD BILL THROUGH THE AGES"

SPECIAL MUSIC—KEN BLOOD'S ORCHESTRA

NO ADVANCE IN OUR PRICES

LAST CALL!

TO-NIGHT! THEN GONE!

HUTCHINSONS FAMOUS NOVEL

The Clean Heart

With—Percy Marmont and Marguerite De La Motte
A Pecfert Film adaption of a famous novel,
Inspirationally directed

Buster Keaton | Larry Semon

TO-MORROW

THE SCREEN'S MOST REALISTIC RACING DRAMA

The Racing Drama Supreme

COME ON LOVING CUP

Produced in England with an all British Cast

Direct from Old Land

Matinee Daily 2.30

Evening at 8

ROYAL

LOCALS

SOCIAL DANCING.

Studio, Conservatory of Music. Private or class lessons. 'Phone 755 or 782-J. dtf

DR. T. P. McCULLOUGH,

Eye, Ear, Nose and Throat Specialist, 166 Brock St. Phone 367V. dtf

SHOOTING MATCH.

On Friday, at James Hatherley's, 1st Line, Smith, Lot 3. Ducks, turkeys and geese. Rifles and shotguns. 2d-138-7863

NOTICE.

Radio sets, repaired, rewired or built to order. Expert advice given. 'Phone 54 or call 5 Cricket Place. m.w.f.-129-4101.

NOTICE.

$350.00 Gray Dort voucher-holders communicate with Mr. Martin, Room 106, Empress Hotel. 3d-139-7880

SHOOTING MATCH.

At the home of Mrs. D. Peck, Lot 2, Concession 13, North Monaghan on Thursday, December 11th at 2 o'clock. 3d-137-4645.

WILL MEET TO-NIGHT.

Hiawatha Encampment No. 66, I. O.O.F. will meet this evening. Important business. All members requested to attend. 1d-137-4687.

JAPANESE TEA.

The announcement of the Japanese tea at the Y.W.C.A. in last night's paper gave the day as Saturday. This should have been Friday afternoon and evening. 1d-137-4680

NOTICE OF REMOVAL

Of our Insurance Business to the larger premies of 360 Water street (Peterboro Club Building) where we shall be pleased to welcome our policy holders.—T. Mark.

5d10 13 16 18 20 7864

AUTO TOPS AND TRIMMING.

G. R. McCrea has resumed business at the old stand. Repairs promptly done. Rear of 464 George street. 13d-f.m.w.-144.

TALENT TEA AND SALE.

The T. M. T. M. Young Ladies' Class of Park Street Sunday School will hold a Talent Tea and Sale of Sewing at the home of Mrs. Robert Wright, 459 Albert Street, Friday afternoon and evening, Dec. 12. 2d-138-4679

CENTRAL HOME AND SCHOOL ASSOCIATION.

The regular monthly meeting of Central Home and School Association will be held in the Kindergarten Room on Thursday evening, Dec. 11, at 8 o'clock sharp. 1d-137-4678

ANNUAL DAY PRAYER.

The annual day of prayer of the Women's Missionary Society will be observed in George St. Church on Friday Dec. 12, commencing at 2 o'clock. All members of sister societies are invited.

AUCTION SALE.

Having received instructions I will sell for the executors of late Thos. Eason, on Tuesday, Dec. 23rd, 1.30 p.m., at his late residence, Laing Village, House and ½ acre lot with stable. Also the household furniture, etc, terms cash. 6d-10, 12, 15, 17, 19, 20-4685

DO YOU NEED AN ACCOUNTANT?

If you want your books audited or adjusted; if not satisfied with your book-keeping system; if you want your income tax return prepared for this or other years, or want some dispute adjusted. H. K. Middleton, 'Phone 1353, office, 202 Charlotte St. dtf

FINEST ASSORTMENT OF KNIVES AT TAYLOR'S. 25c TO $4.00.

Also Kitchen Knives, Clippers and Scissors, King Cutter Razors, Boy Scout Knives and Children's Umbrellas. Ladies' and Gents' Umbrellas. 219 Hunter Street West. 6d138 4612

ALL SAINTS' BAZAAR.

Women's Guild of All Saints' Church will hold their annual sale of fancy articles, aprons, homemade cooking, candy, in the Parish Hall on Thursday and Friday, Dec. 11 and 12, afternoon and evening. Afternoon tea will be served. 3d-137-4649

TYPEWRITER RIBBONS.

We are selling the best ribbons and carbon paper procurable, absolutely guaranteed and at extremely low prices. Let us quote you in any quantity. Typewriters for sale and to rent.—**Typewriter Service & Supply Co.**, 332½ George Street. 'Phone 229W. dtf

THE CATHOLIC WOMEN'S LEAGUE

Will hold a Christmas festival and sale in St. Alphonsus' Lyceum, starting Tuesday evening, December 16, 17, 18, 19. Sale of children's clothing; all kinds of fancy articles; also home-made cooking. Tea will be served. 2d-10-13-4686.

A JAPANESE TEA.

The members of the Y.W.C.A. are holding a Japanese Tea at the Association on Friday afternoon and evening. The Green Room will be decorated in Japanese effect, tea will be served and Japanese articles including ivory beads, ivory pendants carved bone beads, Japanese bar pins in black and gold and other articles suitable for Christmas gifts will be on sale. In the afternoon the T.M.T.M. club will have charge of a programme including a little Japanese play. In the evening all who attend will have an opportunity to watch the basketball games in the gymnasium. The C.O.'s club will be in charge of the tea tables. Proceeds for the Y.W.C.A. Foreign Work. Everyone welcome.

ANNUAL MEETING CHILDREN'S AID

To Ask County Council For Grant of $1,000—One Case of Mumps.

The annual meeting of the Children's Aid Society was held yesterday afternoon in the board room of the Chamber of Commerce, with a large number of members present.

President B. F. Ackerman occupied the chair and it was decided that a committee with the Mayor at its head would interview the members of the county council at their general meeting and would endeavour to obtain a grant of $1,000 from them. There is no reason why the counties should not help pay for the upkeep of this institution.

The property committee will remain the same as last year, with the addition of R. W. Cormack and the Finance Committee will be unchanged.

There are at present twenty children at the shelter and it was the wish of those present that new toys will be in abundance this Christmas as the children are tired of the ones they have at present.

At present there is one case of mumps.

Mr. G. W. Powell has again been appointed local superintendent of the institute and in his report for last month it showed that during the month there had been 29 children at the shelter and at present there were 20.

9 Children brought into the Shelter.

2 returned to their parents.

5 applicants for children.

2 were placed.

Donations received during the month were

Elizabeth Mulholland, clothes; George St. Church, bread; Mrs. Robinson, books; G. N. Gordon, a cake, pants and dolls; E. F. Mason, groceries valued at $10.35.

Christmas Cheer

City Council $25.00; Through the Examiner, $2.00.

Accounts to be Paid

F. H. Dawson, 13.50; R. Neill, Ltd. $14.41; J. H. Boyle, $27.44; Thomas Gilgour, $16.53; Cowains Electric Co $4.59; Canadian Packing, $18.00; Higgins Hardware $1.40; V. Fisher, $7.72; S. Kemp, 40c; C. Griffin $2.25 G. W. Powell, $2.05; Public Library $5.00; Telephones $6.82; Total $121.01; G. W. V. A. for clothing $8.50; Total $129.51.

LETTER WAS AUTHENTIC.

Sub Committee of Cabinet Came to That Conclusion To-day.

LONDON, Dec. 10. — (Canadian Press).—Prime Minister Baldwin stated in the House of Commons today that the sub-committee of the Cabinet, after examining all the evidence put before it, had come to the unanimous conclusion that there was no doubt the Zinovieff propaganda letter was authentic. The Zinovieff letter addressed to "Red" agents in England came into the possession of the MacDonald Government and leaders of the Conservative party just before the last general election, and is credited with having been a factor in the defeat of the Labor administration. It outlined the campaign for overthrow of the constitutional government in Great Britain.

GERMANY MUST PAY.

United States Claims Against Her Must Be Treated the Same as Others.

WASHINGTON, Dec. 10—(Canadian Press).—U. S. Department of State as received a communication from the British Government explaining the attitude of Great Britain on the question of collection of war damage claims from Germany by the United States under the Dawes reparation plan.

British communication now is bewithin a few days. In the light of what has been paid by the administration the spokesman on the question involved, it is considered certain that Secretary Hughes will insist upon recognition of the principle that Germany shall be treated as equal to those of other powers.

A Diamond Ring or A Wrist Watch

Diamond Rings make very handsome Xmas Gifts and is also a gift that is greatly admired by all. Give us a call and we will be pleased to show these beautiful new settings in single stone. Specially priced at **$25.00, $35.00, $50.00** up Three stone rings at **$50.00, $75.00 and $100.00 up.**

WRIST WATCHES

Just now there are many new and beautiful designs These are with ribbons or bracelets in, yellow, green or white, gold, plain or fancy, also jewelled on outside These are guaranteed movements, 15 jewel and splendid timekeepers. What could be nicer than one of these nicely boxed. Ask to be shown these for your approval. Priced from **$9.50** up to **$50.00**

WARNE BROS.

Diamond Hall 394 George St.

JAPAN DROPS OUT.

Will Not Have Anything More to do With Sub-Committee Working on Opium Traffic.

GENEVA Dec. 10. — (Canadian Press).—Japan startled this forenoon's session of the second opium conference by announcing that she would take no further part in the deliberations of sub-committee which is endeavoring to fix status of central board for the control of the opium traffic delegates Sugimura, in crisp statement, said that sub-committee was getting nowhere with problem and he and his delegates were convinced it was useless to proceed as they had been doing in the face of opposition to the proposed system of basing allotments of opium supplies to various countries on estimates of their legitimate requirments, this opposition, he said, came notably from Holland and France, Dr. H. S. Beland of Canada was among those who urged Mr. Sugimura to remain on the committee, but Japanese was adamant.

KILLED BY GAS.

When Husband Came Down For Breakfast He Found Wife Unconscious.

TORONTO, Dec. 10—(Canadian Press).—His wife already unconscious and gas pouring out of the gas stove was the sight that the husband of Florence Hartman saw when he came down for his breakfast this morning. Mrs. Hartman died from the fumes. It is not thought an investigation will be held.

NOVEMBER CROP REPORT.

51,753 Cars of Grain Inspected During the Month.

FORT WILLIAM, Dec. 10.—(Canadian Press).—While not nearly approaching very large volume of grain handlings on record crop of two past seasons, yet movement of present years crop to end of November represents slightly larger proportion of total than usual, according to review of movement of western Canadian grain crops for November 1924, issued by E. A. Ursell, statistician, to Board of Grain Commissioners. Number of cars of all grains inspected during month was 51,753 as compared with 50,952 month ago and 66,900 year ago.

WANT TO SERVE BEER AT TABLES

Hotel men Request Right to Serve Two and a Half Per Cent Beer With Meals.

TORONTO, Dec. 10.—(Canadian Press).—Requesting the exemption from the business tax for ten years, or until such a time as their business could be placed on a substantial foundation, and the right to sell beer not exceeding 2½ per cent. alcohol by weight and native wines from Ontario grapes with meals, the Hotel Association of the Province of Ontario waited on Premier Ferguson and members of his Cabinet at the Parliament Buildings today. Headed by J. J. Agar, K.C., and George H. O'Neil, of Toronto, who is president of the association, the deputation was over 200 strong, representative of hotel men from all cities and country points in the province.

In replying, Premier Ferguson made no direct reference to the beer and wine demand. He suggested, however, that hotel men confer with the Commercial Travellers' Association, a delegation from which had already waited on the Government with requests along similar lines, and drafted a bill for presentation to the House at the coming session. He stated that the Government would give the bill every consideration. O'Neil stated that the hotelmen would be glad to accept a suggestion.

Condemn Waterway Plan.

Toronto Board of Control Declined to Adopt Suggestion.

TORONTO, Dec. 10.—(Canadian Press).—The Toronto Board of Control to-day declined to adopt the suggestion of the Ontario Municipal Electric Association to condemn the plan of the Canadian Deep Waterways Association for the development of power on the St. Lawrence. The difference between the two bodies lies in the question whether power from the St. Lawrence is to be sold at cost or at a profit to help pay for deepening the river to make it navigable. The Ontario Municipal Association favors sale at cost.

ADVERTISE IN THE EXAMINER.

FOOD COSTS 70 PER CENT. MORE THAN BEFORE WAR

Investigation Into Cause of High Cost of Food to be Made.

LONDON, Dec. 10.—(Canadian Press).—Royal Commission on food prices composed of sixteen members under the chairmanship of Sir Auckland Geddes former ambassador at Washington held first sitting at the Board of Trade this morning. Sir Auckland said question why foods in shops cost seventy per cent. more than in July 1914, demanded answer which must be found, it was a big business and could not be rushed, he explained, and some time must elapse before the commission would be in a position to make its report. Therefore the public must bear patiently with it.

The first two days will be devoted to taking evidence from statistical experts dealing with food prices. Later the ministry of Agriculture will furnish a committee with evidence. Next week information will be gathered from the wheat, flour and bread trade.

Society

Invitation are out for the marriage of Miss Chassey Revell to Mr. Robert S. Rose. The wedding will take place on Friday December 19th, at the residence of the Misses Calcutt, 73 Robinson street, Ashburnham.

Mr. Henry T. Scott, son of Mr. and Mrs. James Scott, of the town of Havelock, Ont., who has been attending the Toronto College of Chiropratic, has been successful with his examinations, and has graduated with first class honors.

The Ashburnham Women's Patriotic League held a very pretty and successful afternoon tea yesterday at the Tiffin Tea-Room, Mrs. James McDonald's tea-rooms, which were kindly loaned for the occasion. The bright, newly re-modelled interior made a dainty setting for the tea, which was well attended, between the hours of four and seven o'clock. The tea-table was artistically arranged with silver vases holding red carnations, and a cheerful little Christmas tree made a central decoraton, hung with red berries and banked with a mound of crystal-flaked imitation snow. Guests were received by Mrs. McDonald and Mrs. R. H. Parsons. Mrs. G. L. Hay ushered the ladies into the tea-room, where Mrs. T. H. Glover and Mrs. J. E. Munro were in charge. Tea was poured by Mrs. J. Butcher and Miss M. Calcutt, assisted by Mrs. Nickle and the Misses Lillian Rogers, Grace Morgan and Lahring Parsons. During the afternoon, a very enjoyable musical programme, in charge of Miss Elizabeth Scott, was rendered, and included vocal solos by Mrs. A. A. Perrin and Miss Elma Coon, pianoforte selections by Miss Jean Bryce, and violin numbers by Stewart Widdess, with accompaniment by Miss Margaret Widdess. The ladies expressed themselves as very appreciative of the kindness of Mrs. McDonald in offering her pretty tea-rooms for the occasion.

HUNTED TEN YEARS.

Former Toronto Lawyer Arrested in Montreal After Ten Year Chase.

TORONTO, December 10. — For twelve years the Toronto police have been looking for Frank Carey, a former Toronto lawyer, for whom they had three warrants charging theft. To-day an announcement of his arrest in that city, was received from Montreal.

Carey is wanted for the alleged theft of $3153 on complaint of three clients.

SECOND WOLF HUNT.

SAULTE STE. MARIE, Ont — A second wolf hunt will be staged at Bar River to-morrow, and several outsiders who are here for the occasion will leave this evening for Bar River in order to take part.

OBITUARY.

The death occurred on Wednesday evening, December 3rd, 1924, of Mr. Albert Delong, at his home in Novar. He died suddenly of heart failure. He was a triplet brother of the late Mr. Albert Delong of this city, who died of the same disease on the 23rd of September.

HENRY HUNTER.

The death occurred at his home in Millbrook on Friday last of Henry Hunter, following an extended illness. The deceased was widely known throughout the district, and his death will be regretted by a wide circle of friends. He was born near Millbrook. The funeral was held on Monday. The following brothers and sisters survive: Joseph of Peterboro, William of Midland, James and Thomas of Millbrook, Mrs. Gangon and Miss Marion, both of Millbrook.

LATE WANT ADS.

FOR SALE TO CLOSE ESTATE—Residence of the late Mrs. Sarah Ann King, 661 Water street, corner Dublin. Modern, up-to-date in every detail. 1st class repair. Very desirable property. Terms can be arranged. Apply S. T. Medd, Solicitor for Executors, Dominion Bank Bldg., George street. 6d 142 4689

FOR SALE — GROCERY BUSINESS stock light. Apply Box 7885, Examiner. 2d 139 7885

WANTED—GIRL TO DO HOUSEwork. Apply 172 Wescott street. 3d 139 7884

FOR SALE— LONG BLACK COAT, large collar good condition, also fur lined coat with sable collar. Sell cheap. Apply 158 Edinburgh, after 5 p.m. 2d 138 7881

FOR RENT—BRICK HOUSE, WARM, with new furnace. Apply 559 Downie street. 3d 139 7882

TO RENT—$15.00 PER MONTH, NICE bright 5 roomed bungalow, south. Apply 293 Dalhousie street. 'Phone 2753. 5d 141 7883

COMPETENT GENERAL WANTED—at once. Apply 455 Gilmour street. 6d 14 24691

WATCH FOR THE BIG DOINGS ON AYLMER STREET, AT

Smith's STORES

SEE THE HALF-PRICE SALE ANNOUNCEMENT ON

Friday

'Phone Johnny-on-the-Spot for Coal—703.

ANTHRACITE COAL

ALL SIZES

SOLVAY COKE

the faultless fuel $12.50 ton

Pocahontas Nut $12 ton

Body Hardwood, Hardwood Slabs and Soft Wood

HODGSON BROS.

COR. DALHOUSIE AND BETHUNE

JELLICOE RETIRED.

Was First Sea Lord and Chief of Naval Staff During the War.

LONDON, Dec. 10. — (Canadian Press).—The Admiralty announced to-day the retirement of Admiral Lord Jellicoe, effective December 5 last. Admiral Jellicoe commanded the British Grand Fleet in the Battle of Jutland May 31st, 1916, and afterwards was First Sea Lord and Chief of the Naval Staff.

NEW TYPE OF THUG.

Attempted to Take Woman's Life With Poisoned Dart.

VANCOUVER, Dec. 10.—(Canadian Press).—Police searching for thug of new type following complaint of woman whose name was not revealed that she had been wounded by poisoned dart evidently propelled by blow pipe or powerful air piston. Attack was made from touring car in broad daylight.

Physicians found that lead and cedar darts was embedded one inch in leg muscle and that free bleeding tention prevented infection from poison.

IN MEMORIAM.

In loving memory of Harry Ascott, who died December 10, 1922:
My little darling, rise and come
To the place prepared in thy Father's home,
To the home my children live in;
Let's go and watch at the gates of pearl.
Said the children up in Heaven.
—Inserted by His Mother, Father and brothers.

Chamberlain's Weather Strip

Keeps out the cold and drafts from your windows and doors, and saves fuel. Orders promptly attended to

J. H. VANCE

773 AYLMER STREET

PHONE 1292

A heating pad will aid your health and general comfort.
—Mr. Electro-serve.

THIS electrical bedfellow will help you get a good night's rest. It is recommended by physicians for the sick room. We have a supply of electrical appliances that serve you in every room in the house. Our display of lamps will charm you.

SERVICE

PETERBOROUGH UTILITIES COMMISSION

"DO IT ELECTRICALLY"

H. O. FISK, M.E.I.C. MANAGER

PHONE 1218

LOCAL OFFICE

International Correspondence Schools, Canadian Ltd.

136 Hunter Street, Over Post Office

Office 'Phone 576 House 639J

W. J. DONOVAN, Dis. Manager

m w f 4477

Chickens and Turkeys Wanted

Highest price paid for Chickens, 4 pounds and over. Must be dry plucked.

Also Turkeys wanted, 8 pounds and over.

S. E. MAHOOD

97 HUNTER ST. E. 'Phone 11

6d-3,10,12,15,17,19-4653

DR. N. D. FOOTE

Chiropodist and Foot Specialist

Special treatment for corns, bunions, ingrown nails, fallen arches, and all abnormal foot conditions.

107 BARRIE BLDG.,

Office 1730W; Residence 1493

'Phones:—

Hours:—9-12; 2-5.30

Evenings—By appointment.

LORGNETTES

Indispensable for Shopping and Evening Wear.

We have a large assortment. Prices reasonable.

A. A. FOWLER

Phm.B., Eye Specialist,

Ground Floor. - - - 373 George Street

Dr. Goodwin

Chiropractor

PALMER GRADUATE

106-108 Barrie Building.

Lady Attendant. 'Phone 431

Hours: 10-12 a.m., 2-4 and 7-8 p.m.

Office Closed Tuesday evenings, and Thursday afternoon and evening.

DRY SOFT WOOD

$4.50 a Half Cord

DRY HARDWOOD

$6.50 a Half Cord

Cut Stove Length

STORM SASH and DOORS

that give lasting service

THE CANADIAN ALADDIN COMPANY

Phone 952 Evening 1522f

w-s-160

OUR EVERY ACT IS PERFORMED IN A SATISFACTORY MANNER

BELLEGHEM'S FUNERAL SERVICE PHONE 85

AMBULANCE

SKATES GROUND 15c

We have installed a new and improved machine, which assures you of the best skate grinding in town.

C.C.M. AUTOMOBILE SKATES.

Hockey Sticks, Pucks, Gloves, etc.—Get them from

DAWSON & JOHNSTON

'Phone 2123 — Cor. George and McDonnel Streets

Your "Problem" Solved

Something for the car for Christmas. Remember the pleasant drives you enjoyed last summer. Now is the time to show your appreciation to that friend or neighbour. *Let us help you to choose from the following list:*

Auto Rugs	Mirrors	Ash receivers
Auto Chains	Radiator cover	Trouble Lamps
Auto Radiator Covers	Auto Jack	Spot Lamps
Automatic windshield cleaner	Auto Bumpers	Dash Lamps
Cigar lighters	Shock absorbers	Flower Vase
Dome Light	Auto Heaters	Radiator Caps
Stop Light	Auto Covers	Auto Pumps
Parking Lamps	Auto Radiator electric heater	Auto Snubbers
	Electric steering wheel heater	Speedometer

Wrapped or Packed in Christmas Packages.

Duffus Motor Sales

Corner Water and Charlotte Sts. Phone 1760

ATWATER KENT

RADIO

THINK OF WHAT IS BACK OF IT

THE same reasons that cause us to be proud that we sell ATWATER KENT Radio, will make you proud to own it. In the new models which we are now showing, new standards of excellence have been achieved.

Whatever you want—whether it be ease of operation, selectivity, volume, beauty or fine workmanship—you will find your choice of radio equipment in our ATWATER KENT Radio line.

J. W. WATSON

Tires, Tubes and Accessories.

446 George Street, Peterboro, Ontario.

"It's Confidence That Does It"

Pastry Flour 24 lb. bag - **$1.00**

COFFEE

The delicate aroma from our Coffee gives one a zest for breakfast. The blends are made by one of the greatest Coffee experts in Canada, and are sure to please. Specially priced at, lb. ..... 60c and 65c

TEA

Flavor and strength are the two outstanding features of our WHITE-TIP Tea. Speaks for itself when it comes on your table. Per lb. 80c

Your table will not be complete for the holiday season without our selected blends of Coffee and our WHITE-TIP Tea—the beverages of quality that make the meal perfect and put every one in good humor.

See our window tonight for display of Christmas novelties.

PORTER S. WHITE CO.

334 George St. - Phone 1960 - 1961

Madonna of the Streets
CAPITOL

The Evening Examiner

PROBABILITIES.
Moderate to fresh southerly winds, cloudy, light snow. Friday—Fresh south-westerly to westerly winds, mostly fair and comparatively mild.

VOL. LV., No. 137 PETERBOROUGH, THURSDAY, DECEMBER 11, 1924 PRICE THREE CENTS

SHOP at IRWIN'S MEN'S WEAR SHOP FOR GIFTS That Last
Peterboro's Most Modern Equipped Men's Store
337 GEORGE STREET. PHONE 925

SNIDER REPORT SAYS MAJORITY CHARGES FALSE

Nineteen of the Eighty-five Charges Made by Settell True or Partly True.

OTHERS ARE UNTRUE.

Commissioner Finds That Legal Department of Hydro Commission is Overstaffed.

TORONTO, December 11. — Nineteen of the eigthy five charges and statements contained in the letter of E. C. Settell, the former secretary to Sir Adam Beck, now serving a three year prison term in the penitentiary for the attempted theft of $29,000, Commissioner Colin G. Snider, in a report to the Government finds to be true, or partly true. The remaining sixty-six, the commisioner finds to be false.

The charges against I. B. Lucas, K. C., Hydro Solicitor, Commissioner Snider finds all true, or partly true, with the exception of Settell's charge as to the stealing of furniture, and the charge that the Hydro young man, Lee Statham, had been asked to use his car on Mr. Lucas's behalf.

Outstanding in the Commissioner's findings, which cover 94 typewritten pages, are those dealing with the Lucas family, and the Municipal Underwriters' Association, in which one of I. B. Lucas's sons was the principal. Commissioner Snider reviews amounts of $3600, $1800 and $2400 received by F. C. S. Evans and G. K. and Brock Lucas from Hydro sources, and comments in one case at least, that the amount seems "very excessive." He proceeds:

"Your Commissioner is of the opinion that this charge by Settell is justified and true, and that it presents a case of censurable nepotism, and that the legal department of the Hydro Electric Power Commission is over-staffed."

What seemed to be the most important charge against Chief Engineer Gaby, that he had utilized thousands of dollars worth of hydro time and material in the construction of his new house, Commissoiner Snider finds to be "substantially false" and apparently mistaken. In connection, however with Mr Gaby's sale to the hydro of the machine shovel, from a plant of which he was the owner, for $4400, Commissioner Snider says: "The machine was bought apparently without disclosing to the commission that he was recommending to them the purchase of his own machine. Impropriety of thus dealing with the commission is manifest. It was reprehensible and improper."

All the major charges against Sir Adam Beck are found to be untrue. All the important charges, such as that involving the Wolseley automobile in England, the forced purchase of an automobile for Sir Adam by the Hydro Electric Union, the wrongful expenditure of large sums of money for rental and furinshings of Sir Adam and Lady Beck's apartments, the Hydro's payment for the London sanitarium photographs, the violet ray for Sir Adam, Sir Adam's "arrangement" for the refunding of $1500 spent on meals, the forcing of certain contracts, the Christmas "smuggling," the wrongful use of a car, the alteration of the commission minutes and the disbursement of the hydro funds for London sanitarium purposes, all these Commissioner Snider finds to be not true.

The comment of Premier Ferguson in issuing the bulky finding was:

There is nothing in report to reflect upon integrity of Sir Adam Beck or upon his Conduct of his duties as chairman of the Commission. Judge Snider does make some comment upon Mr. Gabys action in selling a piece of plant to Hydro comission and upon legal and the

(Continued on page 3.)

CHRISTMAS GREETING CARDS

THE "EXAMINER" CAN SHOW YOU A VERY CHOICE LOT OF CHRISTMAS CARDS FOR THE COMING HOLIDAY SEASON. ORDERS CAN BE DELIVERED THE SAME DAY AS RECEIVED, WITH YOUR OWN ORIGINAL GREETING, NAME AND ADDRESS. CALL AND SEE SAMPLES, WHICH MAY BE SEEN DOWNSTAIRS IN THE FRONT OFFICE. dtf

CANADA'S POTATO CROP SHOWS HEAVY INCREASE

Yield is 2,590,000 Cwt. More Than Last Year's.

OTTAWA, Dec. 11.—(By Canadian Press).—Canada's total potato yield for this year is 2,590,000 cwt. in excess of that for 1923, acording to an estimate by the department of agriculture. The yield estimated for 1924 is 58,069,000 as compared with 55,497,000 cwt., for last year.

The acreage planted to potatoes in Canada in 1924 was slightly in excess of that planted in 1923, or as provisionally estimated 563,899 acres as compared with 560,942 acres last year.

The growing conditions throughout the Dominion, as a whole, have been satisfactory for the production of potatoes; and the average yield per acre was estimated on November 1st., to be 103 cwt., as compared with 99 cwt. last year, and with a ten year average, 1914 to 1923, of 88.-7 cwt.

STEEL ORDERS TONNAGE HIGH

U. S. Steel Corporation Reports Big Increase in Unfilled Tonnage.

GARY'S EVIDENCE.

NEW YORK, Dec. 11.—The United States Steel Corporation yesterday reported an increase of 506,699 tons in unfilled tonnage last month, the largest increase since September 1922, when a gain of more than 600,000 tons was reported over the preceding month. Unfilled orders on the books of the company on November 30 last amounted to 4,031,-694 tons compared with 3,525,270 on October 31 last, and 4,468,584 on November 30 last year.

This increase, the fourth successive one reported by the corporation, largely exceeded the preliminary estimate of trade, which were conservatively placed at 300,000 tons.

"The published figures of unfilled orders, showing an increase of 506,-099, tons are gratifying but should cause no surprise," said E. H. Gary, chairman of the board of the corporation. "Business generally is good and is growing better.

"The fact is that since the election of November 4, there has been such a decided change in general sentiment concerning prospects. When business is depressed we are too apt to become despondent and discouraged. We consider the present, and fail to remember the past, or to look forward to the future.

"Business is so good at the present time that if I were to venture words of advice I would say:—'Let us proceed steadily, naturally, with a view of preventing the inevitable result of recklessness, extravagance or greed'."

GERMAN AMBASSADOR.

Baron Ago Von Maltzer To Represent Germany In U. S. A.

BERLIN, Dec. 11. — Baron Ago von Maltzan, was yesterday officially appointed as German ambassador to the United States to succeed Dr. Otto Wiedfeldt.

Baron Von Maltzan is 47 years old He started on a military career in 1898 but shifted to the diplomatic side through entering the foreign attache in 1906. In 1922 he became councillor of legation at Peking, where he remained until China entered the war against Germany. He has been an under secretary in the foreign office for the past three years.

STRIKE NEW MINE.

Sides of Road Near Stewart, B.C., Are Now Staked.

VICTORIA, Dec. 11.—(Canadian Press).—Road gange, constructing a two-mile cut-off on the road from Stewart, B.C., and Hydor, up to the Premier Mine, have struck a new Bonanza, according to Charles Herron, Seattle newspaper publisher, who has arrived here from the north. The new find is just about two miles out of Stewart. There has been a rush from Stewart and Hydor, and the sides of the road are now all staked.

NEWELL DENIES PROMISING $500 TO A PERJUROR

Crown Witnesses Declare They Swore Falsely Against Girl in Seduction Trial.

PLOT DISCLOSED

Sweeping Denial by Newell and His Witnesses in Case Before Judge Huycke.

The criminal case of the King vs. Jawes Newell, on a charge of subornation of perjury, in which the accused is charged with procuring and counselling Albert Hynes to commit perjury at the trial of the accused on December 11th, 1923, on a charge of seducing Clarice McColl of Norwood under promise of marriage, a charge, which, after two hearings by Judge Ward, was later dismissed, proceeded during yesterday afternoon's sessions of the County Court before His Honour Judge Huycke, A. B. Cunningham, K.C., of Kingston, acting as Crown Prosecutor, and Gordon and O'Brien appearing for the accused.

A battery of witnesses was called by both counsel who rested their cases just prior to adjournment of Court until ten o'clock this morning. The gist of the evidence consisted mainly of assertions by witnesses for the Crown substantiating the charge, and by witnesses for the defence unanimously denying any knowledge of the affair. The case was enlivened by tilts between the opposing counsel, Mr. Gordon objecting strenuously and constantly to the introduction of what he termed irrelevant testimony from Crown witnesses examined by Mr. Cunningham.

Two From Reformatory.

Albert Hynes of Asphodel and William Millar, whose home is at 247 Wetcott street, both of whom are serving two-year sentences at the present time at the Ontario Reformatory, on conviction given a year ago when they were tried and found guilty of perjury in connection with the same case, were in the box as Crown witnesses. Hynes was examined and cross-examined at some length. He testified as to conversations with James Newell at the latter's home in Asphodel, when he first offered to help Newell financially in his difficulties and was later offered $500 by the latter if he would swear, as he afterwards did, that he had carnal relations with Clarice McColl of Norwood prior to the time at which she had accused Newell of seduction under promise of marriage. Hynes hesitated at first, on account of not being acquainted with Miss McColl at the time, but said that in conversation later with Newell in his home, when the Newell family, including Newell's sister, Mrs. Annie McIntosh, and William Millar, were present, he had decided to go through with the affair. Arrangements were then made to see a lawyer about the case, and about the first of December last, he, with William Millar, George Newell, a brother of the accused, Mrs. McIntosh and James Newell, went to consult Mr. Gordon at his office. He made the statement in the solicitors' office that he had had such relations with Miss McColl, fixing the date at the last of August or first of September.

Approached Geo. Peake.

James Newell and Millar and Hynes then went down to Campbellford on December 6th to see George Peake, an employee of the Hydro-Electric there, who it had been suggested by Hynes to the accused would be perhaps persuaded to swear that he had loaned his automobile to Hynes to drive Clarice McColl out of Norwood. The witness said that, in conversation with Peake, Newell had offered the latter $25 or $50 or enough to make it worth his while to swear to this effect at the coming trial. Peake,

(Continued on page 5.)

GRANTED IMMUNITY.

HALIFAX, N.S., Dec. 11.—(Canadian Press). — William and Ethel Slauenwhite, charged with being concerned in burglaries with Lewis Bevis, who is under sentence of death for having shot Police Officer Fulton, were dismissed from custody in the Supreme Court yesterday morning, immunity having been granted, according to Attorney-General O'Hearn, because the Slauenwhites had been considered as Crown witnesses.

WARDEN'S TORBEARANCE BORN OF DISMAY WHEN REPORT TAKEN AS READ

President of United Counties Council Remembers His Initiation as Councillor.

WARDEN W. M. FOWLDS

COBOURG, Dec. 11...—An illuminating story is told of popular Warden of the United Counties of Northumberland and Durham.

When he first entered public life, it is said, he prepared, with great expenditure of time and energy, a lengthy report on conditions he had investigated.

On presenting it to council one councillor, seeing the bulky pages of the manuscript, moved that the report be taken as read. The motion was quickly seconded and carried and Mr. Fowlds' heart was almost broken as he saw his work of artistry taken from him and buried with the other mouldy and unread reports on file.

That is why, it is said, he is so tolerant toward his councillors who now present lengthy reports on even uninteresting subjects.

ALDERMEN WILL LIKELY REMAIN

Five Members of City Council End Terms—Ready for Re-Nomination.

OTHER RUMORS

That all five retiring members of the City Council will be willing to accept the nomination for 1925 seems to be the opinion of their fellows on the Aldermanic board although they themselves are reticient. In conversation with The Examiner the men whose terms expire this year declare it too soon yet to make statements.

One alderman said he is willing to do what he considers at the time is best for the city, while others await the heralding of other prospective entrants for civic honors.

Those whose terms expire, and the length of time they have given in the council are: Joseph Crowe, the dean of the board, seven years; Robert Morrison, six year; J. W. Meyers, two years; J. O. Fife, two years and M. J. Maher, two years.

In 1924 Alderman Morrison served as chairman of the Board of Works; Alderman Meyers was chairman of the Manufacturers' Committee; Alderman Fife headed the Property Committee and Alderman Crowe was chairman of the Legal Committee Alderman Maher gave up a chair in a re-shuffling of positions in January.

There are the usual rumors of individuals and parties that will run for office on one ticket or another, but these have not seriously entered the field as yet.

PUT SALT IN WATER.

Use salt in the water in which you wash spinach and the sand and grit will be removed.

WARDEN FOWLDS PRAISES GREER FOR ROAD WORK

Efficient Service by Superintendent With Too Little Money This Year.

UNITED COUNTIES

Suggestion by Warden That Permanent Roads be Paid for by Debentures.

(By Staff Reporter.)

COBOURG, Dec. 11.— Discussion of the county road system and proposed changes in it occupied the attention of the council of the United Counties yesterday afternoon, the announcements made by the Warden of improvements being received with general expressions of satisfaction.

Mayor Smith of Port Hope, last year's Warden, sat with Warden W. M. Fowlds in the afternoon.

General business is being expedited and reports of committees are well under way in the expectation of ending the session on Friday.

Road Report.

G. Greer, road superintendent, presented his report, showing a great deal of work done on the counties roads up to October, and was complimented by the Warden on his splendid achievements. The money had been distributed as far as it would go to the best advantage.

"We have had very efficient service," he said, "in spite of having too little money and too much road."

Some discussion took place on side entrances from county roads and the superintendent explained that one entrance to each property is constructed with the road free of charge. Second entrances, where required, are built if the owner supplies the material.

Thomas Patterson (Clarke), said more work has been done in the lower assessed municipalities than in the higher. He had no complaint, except at one point near Orono, where he had promised the ratepayers relief.

Road Dammed.

J. McCamus (Cavan) asked what right a man had to dam up water alongside the road. The superintendent said the matter is under consideration by solicitors. At one place the road is actually flooded. To build the road out of the water would necessitate building a new bridge.

H. H. Holdaway (Port Hope), suggested looking up the extent of the water rights set out in the deeds of the adjoining land.

The Warden congratulated Superintendent Greer on his forbearance in unusual cases where he could easily lose his temper and lose money for the Council.

S. A. Clarke (Cramahe) drew a badly dilapidated bridge to Mr. Greer's attention, and complained of the amount expended for maintenance in his township, demanding where the money was spent.

The superintendent said he was not to blame for faulty pieces of road and bad bridges. If the Council will give him money he will do the work. Shovelling of snow, dragging and patching accounts for the expenditure mentioned by Mr. Clarke.

W. E. Elliott (Murray) said all equalization in expenditures on roads between townships should be forgotten and the roads maintained under a county system.

W. R. Courtice (Darlington) said then the equalization clause should me expunged from the minutes.

Praise Superintendent.

M. J. Elliott (Bowmanville) admitted that Durham county is ahead of Northumberland in quality of roads, conditions being more adverse in the latter. Some of the Durham raods should be looked after now before they lose their advantage, and Mr. Elliott did not think the most had been done by council in this way. The $90,000

(Continued on page 5.)

GUESS AGAIN

Looks like Senator Robert M. La Follette—but isn't. Happens to be Dr. Mary Brodnick, most prominent woman physician in the British Isles. She has received numerous decorations.

BOOK BY IBANEZ WAS DISCUSSED

British Home Secretary is Asked Whether He Will Prevent Sale.

ATTACKS ALPHONSO

LONDON, Dec. 11.—(Canadian Press).—The question of Vincente Blasco Ibanez's book acclaims King Alfonso and the military directorate in Spain, was raised in the House of Commons yesterday by Col. Josiah Wedgwood, Labor member for Newcastle-on-Tyne, who asked Sir William Joynson-Hicks, the home secretary whether steps had been taken to prevent the book's sale and whether any communication had been received from the foreign office on the subject.

The home secretary replied that in view of newspaper paragraphs referring to the book inquiries had been made some weeks ago through London book sellers, but they had no information on the subject. He had no knowledge of any advice or instructions being given to anyone with regard to its publication and he had received no communication regarding it from the foreign office.

Asked by Former Premier MacDonald whether he proposed to take action in connection with the book, which he had never seen, on the strength of newpaper paragraphs, Sir William replied he had never suggested taking any action; he wanted to see the book first. If he obtained the book, which he had not yet, he did not know what action he could, or might, have taken.

C.N.R. BOND CLAIMS.

Margin From Net Revenue For Stockholders Committee Reports.

LONDON, Dec. 10. — (Canadian Press Cable). — The Grand Trunk stockholders' committee states that it appears certain that a net revenue of $17,674,582 was made by the Canadian National Railways in the past year and that this would leave a margin of $7,976,028 beyond the requirements of the Grand Trunk Pacific debenture holders, which margin the committee hopes will go towards satisfying the claims of the Canadian National Railway bondholders which heretofore have been met from the Canadian treasury.

The committee states that it believes the above is a conservative statement of the position and it assures its supporters of their future interest payment. The committee claims that the present position of the matter justifies it in repeating its advice to the stockholders to hold on to their stock.

EPINARD WAS SORE

PARIS, Dec. 11.—(United Press) —After the courteous treatment he received in America, Epinard was very disgusted with his reception by the home folks of France. He showed his resentment by kicking out a section of his stall when he finally reached his old bunk. The stable boys say that American hospitality has spoiled him.

VERSAILLES TREATY SILENT ON PENALTIES IF GERMANY ARMING

Possible Result of Armament Investigation Considered by League of Nations.

SECRET SESSION

Discussion of Delicate Point Deferred Until March Meeting.

ROME, Dec. 16.—A grave discussion arose in a secret meeting of the council of the League of Nations last night concerning what action, if any, the council can take in case a future investigation of the armament situation in Germany, or other former enemy states, discloses flagrant violations of the conditions laid down in the treaty of Versailles. The council was confronted by the fact that the Versailles treaty, though authorizing investigations, is silent regarding resultant steps.

M. Briand particularly and also Austen Chamberlain and Dr Benes, admitted that the omission left a disturbing situation. The council ruled that a majority vote was sufficient when the council is deciding on the composition of commissions of investigation.

The next question was whether the majority or unanimity rule should be observed in taking any action on the reports of investigators.

Alluding to Germany's prospective admission to the League, with a place on the council, Mr. Chamberlain remarked that it was quite conceivable that the council of the League would eventualy be enlarged, and it was reasonable to suppose that any state affected by future reports would refuse to agree to any drastic action.

Serious Question.

M. Briand declared that the question of the council's power to act was a serious one, because states affected could go on ceaselessly building up war armaments unless a way was found effectually to check this.

M. Unden, of Sweden, suggested as a solution that in case former enemy countries were declared to be preparing for war the problem could come before the League in the regular channel under the terms of the covenant as a condition threatening peace. But this suggestion did not seem to satisfy the other members.

Eventually it was decided to adjourn the entire discussion until the March meeting of the council. In the meantime the official minutes of last night's debate will be forwarded to all the governments having seats on the council, so that they may have an opportunity to send in detailed views.

CHANGE SPEED LAW.

British Columbia Demands Safety For Public.

VICTORIA, B.C., Dec. 11. — Drastic changes in the motor vehicles act have been adopted by the provincial legislature with a view to bringing about a condition of greater safety on the streets and highways of the province. The house has decided to eliminate all reference to speed limits from the act and to require motorists to drive their cars in such a manner as to avoid menace to public safety.

On three convictions for offences under the act a driver will lose his or her license either by suspension or cancellation.

SOVIET LETTER BEFORE HOUSE

John R. Clynes Demands View of Evidence Proving Authenticity.

ALLIED DEBTS UP.

LONDON, Dec. 11.—Resumption of debate on the King's address to parliament last night brought out in the House of Commons a revival of the recent election campaign conflict over the famous Zinovieff letter, which urged revolutionary activity in England.

Prime Minister Baldwin previously had said that the cabinet sub-committee which examined the evidence placed before it in connection with the letter had concluded unanimously that the document was authentic.

J. R. Clynes who was lord privy seal in the late MacDonald cabinet in the course of a general attack on the programme of the government of Stanley Baldwin, demanded that the House should be afforded a view of the evidence on which the sub-committee arrived at its decision regarding the authenticity of the letter He said the Zinovief document did so much to secure Mr. Baldwin his huge majority in the recent election that the premier ought not to object to an independent investigation.

Sir John Simon, one of the leading Liberals in the house, lifted the debate out of the rut of party polemics by raising the question of the Franco-American debt conversations. Sir John said it would be intolerable if Great Britain was to have no say in any readjustment of the debt question between the United States and France. He wanted to know how far Premier Baldwin regarded these allied debts as assets.

ELEVATOR PROFITS.

Co-operative Company at Regina Has $475,534 Net Balance.

REGINA, Dec. 11.—The balance sheet of the co-operative elevator company, presented at the fourteenth general meeting of the company yesterday showed assets of $11,617,-249.04.

The operating profit for the year was $746,485.86. After provision for government taxation and other sundry expenditures, there was a net profit for the year of $475,534.53. Reserves of subsidiary companies being undistributed profits of previous years amounting to $404,501.50, added to this sum gives $850,036.58 available for distribution. This was disposed of as follows:

Cash dividend at 8 per cent. on all shares allotted prior to April 1, 1924 $156,554.44; to elevator reserve account $361,740.84; and to general reserve account $361,748.83.

PRICE INDEX UP.

OTTAWA, Dec. 11.—(Canadian Press). — The index number of wholesale prices compiled by the Dominion Bureau of Statistics and weighted according to the commercial importance of the 236 commodities included rose .7 points in November, being 157.7 as compared with 157.0 in October. Fifty-seven price quotations were higher, 42 lower and 137 were unchanged.

ALL UNPAID 1924 CITY TAXES MUST BE PAID BY FIRST OF JANUARY, 1925. BY SPECIAL ORDER. W. J. GREEN, TAX COLLECTOR. 20d152 4t21

SERIOUS CHARGES.

One Kingston Man Guilty, Other on Trial To-day.

KINGSTON, Dec. 11. — In the County Criminal Court before Judge Lavell, Fred Shepherd was found guilty last evening of having carnal knowledge of a girl under sixteen years of age of previous chaste character and will be sentenced on Friday. To-day J. Berry will answer to the serious charge of having carnal knowledge of a girl under eighteen years of age of previous chaste character. The cases arose out of a "joy-ride" party of two girls and three men.

There, there, do not mourn your loss,
The finder sure will "come across."

WRITE A WANT AD

If inconvenient for you to call at the Examiner Office, 'phone 1600 and and give you the cash rate, 1c per word, figure or letter first insertion, ½c. per word for subsequent insertions.
We will call for the advertisement
All orders in before noon to be called for will appear same day.

Practical and Pleasing Gifts for Men and Boys BOND'S DRUG STORE
What would please a boy better and prove more instructive and entertaining than a Brownie Camera Gift Box? A few suggestions—Flashlights, Military Brushes, Soft Collar Holders, Shaving Brushes, Bill Folds, Gillette and Auto Strop Razors, Shaving Sets and many other articles. Let us help you.

REAL ESTATE BARGAINS

100-Acre Farm in Smith; good buildings. Would exchange for ... close to city.
...—Bargain in a Brick House; ...th.
... a Cottage on Simcoe Street.
... Bargain in a home on King ...

Farms in all parts for Sale.
Good Houses to Rent.

W. H. TAYLOR
Real Estate and Insurance
163 HUNTER ST. W. 'Phone 1462

POULTRY AND EGGS

POULTRY FOR SALE — 35 ANCONA Pullets. Apply Mr. C. Rose, Provincial Highway first house after white bridge. 4d 139 7840

FOR SALE—8 S.C. LEGHORNS, LAYing, one cockeral. Apply 598 Chamberlain street. 3d 138 7817

POULTRY FOR SALE—PURE BRED barred rocks. 'Phone 506 2-4 Lakefield 3d 139 7871

LIVE FOWL WANTED

WE ARE PAYING THE HIGHEST price for large birds. Get your local highest prices from S. Cohen, 189 Charlotte street. 'Phone 889J. 26d 140 7289

WANTED

WANTED — REAL GOOD FOX hound. Female preferred. Already broken. Reasonable price. W. Hibbard, Bailieboro, Ont. 3d 138 7855

WANTED — SMALL FURNISHED apartment. Central. Rent moderate. Telephone 2318 Wednesday from 5 to 7 or Wednesday morning.

BARRISTERS AND SOLICITORS

J. W. REID—Barrister, Solicitor, etc. Successor to A. E. Dixon, 397 1-2 George street. 'Phone 620.

GORDON & O'BRIEN — Barristers, Solicitors, Notaries. Money to loan on easy terms. Special attention to Patents and Trade Marks. Phone 219. G. N. Gordon, K.C., M.P., J. A. O'Brien.

S. T. MEDD—Barrister, Solicitor, Notary. Office over the Dominion Bank, corner of George and Simcoe streets. Telephone No. 22. Private funds to loan at current rates upon easy terms.

PECK KERR & McELDERRY, Barristers, Solicitors and Notaries. Office, Water street, Peterboro. Money to loan at the lowest current rates of interest on easy terms of payment. E. A. Peck, F.D. Kerr, V. J. McElderry.

O'CONNELL & CORKERY—Barristers, Solicitors and Notaries. Money to loan at the lowest current rates of interest. Daniel O'Connell, John R. Corkery, Hunter street, two doors west of the Post Office.

DUMBLE & JOHNSTON—Barristers, Solicitors, etc. Office, over the Toronto Savings and Loan Company, George Street. D. W. Dumble, K.C., W. Johnson.

HALL & HALL—Barrister, Solicitors and Notaries Public. Hunter street, Peterborough next to St. John's Church. Money to loan at the lowest rates of interest. E. H. D. Hall. Basil D. Hall.

MOORE & WEARING—Barristers and Solicitors, 403 Water street, opposite the Post Office. Money to loan at the lowest current rates of interest. Jos. Wearing, M.A.

R. R. HALL—Barrister, Solicitor, etc. Peterboro, Ont. Office, corner of Hunter and Water streets, over the Canadian Bank of Commerce. Trust Funds to loan on easy terms of payment.

JAMES FORDYCE STRICKLAND—Barrister, Solicitor, Notary Public. Peterboro. Phone 191. Money to loan. 375 Water street.

WILFRID F. HUYCKE, Barrister, Solicitor, Notary Public. 395 Water street. Telephone 239.

OSTEOPATHY.

DR. WILL A. SETTLE—Osteopathic Physician Office in Crewn Apartments, 124 Hunter street. Corner Water and Hunter streets. 'Phone 649. Office Hours. 9 to 11 a.m. 2 to 5 p.m. and 7 to 9 p.m.

MEDICAL.

DR. BUCHANAN, F.R.C.S., Edinburgh M.R.C.S., Eng., L.R.C.P., London, Eye, Ear, Nose and Throat Specialist. Hours 9-11, 2-4 p.m., and 7-8 p.m. 'Phone 519. Office, corner Water and Murray streets.

DR. C. C. CRAGG—Eye, Ear, Nose and Throat Specialist. Office 295 Charlotte street, formerly occupied by Dr. Neal. Hours—9-11 a.m., 2-4 p.m., 7-8.30 p.m. Telephone: House 980J. Office 2185.

DR. C. B. WAITE. M.D. C.M.
POST GRADUATE LONDON, ENG.
300 CHARLOTTE STREET
Special Attention Heart and Lungs 'Phone 244.

MONEY TO LOAN.

We have funds to loan on Real Estate Security at the lowest rates. GORDON & O'BRIEN. 'Phone 319.

IT PAYS TO ADVERTISE

HOUSES, REAL ESTATE

FOR SALE—CHEAP SMALL HOUSE East City. Apply 95 Hunter street, West. 3d 139 4681

FOR SALE — NEW HOUSE ON Monaghan Road, centre hall plan; oak floors throughout. Moderate price. Terms to suit purchaser. Apply 437 George street. dtf

FOR SALE.

FOR SALE — DRY HARDWOOD labs, $11.00 per cord, cutting $1 a cord, etra. 'Phone 650, Nights 1922M Purdy Lumber Co. 26d 152 7605

FOR SALE — QUEBEC HEATER good condition, roller grate, medium size. Apply Barber Shop, 43 Hunter street east. 3d 171 7657

FOR SALE—A BASSWOOD CANOE, nearly new, will sacrifice for nearly half-price. Apply Madden Howard, Junior, Hiawatha, Rice Lake. 6d-139-7805

FOR SALE —PRIVATE SALE OF household furniture. Apply 168 Antrim. 3d 138 7842

FOR SALE—WINTER COAT, FUR collar, size 38. Apply morning to 123 Brock street. 3d 138 7853

FOR SALE—ROCKING HORSE, PAIR ladies' snow shoes, child's sleigh with railing and robe. Apply 509 Water street. 3d 138 7847

FOR SALE—ONE GRAND JEWEL heater, first class condition. 'Phone 854J. 3d 139 7866

FOR SALE—POMERANIAN PUP. APply 134 Dufferin, 'Phone 1704F. 3d 140 7910

FOR SALE— FINE BIG CHRISTMAS Trees, 50c each. 'Phone 513J. 3d 139 4688

FOR SALE — GROCERY BUSINESS stock light. Apply Box 7885, Examiner. 3d 139 7885

FOR SALE —'XMAS ARTICLES 211½ Hunter street west. 3d 140 7902

FOR SALE — WHITE BABY CUTter two white baby fur robes, also child's cot. Apply 534 Park street 3d 138 7851

FOR SALE —BANJO-MANDOLIN $5 also hand made violin. Apply 599 Gilmour. 3d 139 7841

FOR SALE — A 44-40 Marlin rifle almost new. A bargain. 'Phone 1648J 3d 140 7893

FOR SALE—SET OF BLACK FOX furs. Apply 59 Hilliard. 'Phone 2329W. 3d 140 7904

FOR SALE—PERSIAN LAMB MUFF and collar, also Perfection Oil heater. 'Phone 1274M after 5.30 o'clock. 3d 140 7905

FOR SALE — AMATEUR PHOTOgrapher's supplies, picture trimmer, basins, lamps and printing frame. 'Phone 1690W. 3d 140 7909

FOR SALE— LONG BLACK COAT, large collar good condition, also fur lined coat with sable collar. Sell cheap. Apply 158 Edinburgh, after 5 p.m. 2d 138 7881

FOR SALE — DRY BODY HARDwood $6 per 1-2 cord, cut 12". Dry mixed slabs $3.75 per 1-2 cord, cut 12". 'Phone 293 night or day. J. F. Gray. 6d 143 7896

FOR SALE PEDIGREED SHEPHERD police pups silver grey also, wolfe grey. Sire and dam of these pups took 6 prizes at Peterboro dog show Kawartha Kennels, 3 Bertie street, Lindsay. 6d 141 4662

FOR SALE — 1 PAIR LADIES' shoes, slightly worn, size six. Too small for owner, also pair of youths evening pumps, size five. Apply 615 Weller street. 3d 138 7856

FOR SALE—HOCKEY MITTS AND Pants, knee pads, shin pads. All in A1 condition. 'Phone 1690W. 3d 140 7908

FOR SALE— HEATER, STANDARD Oak, self feeder in good condition, 12 lengths of pipe, apply 258 Roger 'Phone 2347W. 3d 138 7857

FOR SALE — PIANO CASE ORGAN $30; fumed oak buffet, $20; dining table $20; new Quebec heater with oven $29; Dressers, etc. M. T. Butcher, Opp. Market, 350 Water St 3d 140 7898

FOR SALE — HAWAIIAN STEELE guitar. Apply 354 Downie street. 3d 138 7854

FOR SALE—MEDIUM SIZE QUEBEC Heater, nearly new; 1 iron pump, nearly new; 1 delivery wagon. Phone 1946w. 6d-130-7810

FOR SALE—DOUBLE BARREL GUN No. 12. 'Phone 1337J. Apply 296 Prince street. 6d 138 7761

FOR SALE—ONE NEW HIGH BACK cutter, one auto door cutter, less than wholesale. Also two good second hand cutters. 169 Hunter street East. 12d 141 7679

FOR SALE — BEST AND BIGGEST wood value in city. W. H. Baker, Peterboro Planing Mill, Dublin street Telephone 676F. 26d 154 7675

FOR SALE— SOFT WOOD $6, $7 AND $9 per cord. Hardwood, $9, $11 and $14 a cord, cut 12". 'Phone 650 Purdy's Lumber Co., (nights 1922W) 26d 146 7221

FOR SALE—PHONE 1937 for HEAVY hardwood slabs, mixed wood, mixed slabs and kindling. Prices reasonable. W. J. Fitzgerald, Park and Romaine streets. 26d 138 7122

DRY WOOD FOR SALE
BODY HARDWOOD 1-2 CORD 12", $7.00; Hardwood Slabs, 1-2 cord 12", $6.50; Mixed Slabs, load, 12" $4.50; Hemlock slabs, (heavy) 12" $4.75. Thompson's wood yard, corner Rink and George street. 'Phone 1026J or 2260. 26d 141 7306

READ THE WANT ADS.

NURSING.

NURSING
EXPERIENCED PRACTICAL NURSing. 'Phone 2226J. 3d 140 7903

HOUSES, REAL ESTATE

FOR SALE TO CLOSE ESTATE—Residence of the late Mrs. Sarah Ann King, 601 Water street, corner Dublin. Modern, up-to-date in every detail. 1st class repair. Very desirable property. Terms can be arranged. Apply S. T. Medd, Solicitor for Executors, Dominion Bank Bldg., George street. 6d 142 4689

LIVE STOCK FOR SALE

LIVE STOCK FOR SALE — TWO cows, one fresh one due in March Will exchange for store hogs. 'Phone 1121W. 3d 138 7850

FOR SALE—NEW MILK COW FOR sale, as well as three more coming in before Christmas. Apply Box 7890 Examiner 3d 140 7890

FOR SALE — ONE DARK BAY horse, rising 7-year old, 1250 lbs., sound in every way. One bay horse rising six year old, 1180 lbs., perfectly sound. Would make good delivery horses or third horse for farm work. Reasonable prices. Can be seen at Stinson's Livery, Chamber street. 'Phone 743. 3d 10 11 13 7872

BABY CARRIAGES, ETC.

FOR SALE—CREAM WICKER BABY CARRIAGE. Apply 294 Reid Street.

FOR SALE—IVORY WICKER BABY carriage in excellent condition, side windows, reversible gear, 4 new tires, Price $25.00. Phone 1393W 3d 138 4666

NOTICE

CHIMNEYS and FURNACES CLEANED. Phone 1851w. 26d- 160-7830

S. S. J. CURTIS WILL NOT BE REsponsible for any debts contracted in my name without my written order.—S. S. J. Curtis. 3d 140 7899

NOTICE—HENRY BROS., CARPENters and builders. Estimates given on new and repair work. Hardwood flooring a specialty. 'Phones 1024 or 2009W. 148 Murray street.

CARTAGE—LOCAL AND LONG DIStance. Special high rack for furniture and stock. N. H. Bradley, 704 Water street. 'Phone 2327W. 26d 158 7769

FOR RENT

FOR RENT—HEATED OFFICE ON George street. Apply 437 George street. dtf

TO RENT—BUNGALOW, WITH FIRE place, electric and coal ranges. Garage. 'Phone 1232J. 6d 141 7849

FOR RENT—HOUSE FOR RENT, conveniences. Apply 249 Princess street. 3d 138 7848

FOR RENT—SEVEN ROOMED RED brick house lights, and water, stable and garden. North end. Apply 511 King street. 'Phone 1473W. 3d 140 7894

TO RENT—APARTMENT OVER 380 Water street. Apply 303 Maitland avenue. Phone 440J. 3d 9 11 12 7843

TO LET—TWO BRIGHT ROOMS ON bathroom floor. Apply 470 Bolivar. 3d 139 7859

TO RENT—4 ROOMS CHEAP. APPLY 288 Brock street. 3d 140 7907

FOR RENT—BRICK HOUSE, WARM, with new furnace. Apply 559 Downie street. 3d 139 7882

FOR RENT — APARTMENT "D" Nova Scotia Apartments. Possession 1st January. Apply 437 George street. dtf

FOR RENT — OFFICES, BANK OF Toronto Building. Heated 3885. dtf.

SMALL HOUSE TO RENT. IMMEDiate possesion. Special price for winter months. C. H. Rogers, 'Phone 151. 4d 140 7868

TO RENT—$15.00 PER MONTH, NICE bright 5 roomed bungalow, south. Apply 293 Dalhousie street. 'Phone 273J. 5d 141 7883

TO RENT — ELECTRIC VACUUM cleaner. 'Phone 1197. 18d 140 7496

TO LET — COZY WELL HEATED apartment. Centrally located. Apply Schneider Bros. 3d 140 7891

TO LET— LARGE PLEASANT WELL furnished rooms, suitable for light house keeping. Central. All conveniences, 309 London street. 'Phone 1538J. 3d 140 7906

TO RENT—GOOD CLEAN COMFORTable house. Central location. Nice garden. Reasonable. Apply 183 Antrim. 3d 140 7895

TO RENT — SMALL STORE AND apartment to rent cheap for winter. Apply 95 Hunter street west. 3d 139 4682

TO RENT— DESIRABLE APARTment, also garage. Apply 304 Frederick avenue. 'Phone 1558J. 3d 139 7873

TO LET — 2 LARGE ROOMS AND use of kitchen. All conveniences. Rent cheap. Apply 81 London street 3d 139 7867

FOR RENT— SIX-ROOMED HOUSE, warm, all conveniences. Apply 709 George street. Phone 457. 6d 140 7887

FOR RENT
MODERN HEATED APARTMENT IN Bank of Commerce Building. Immediate possession. Apply 437 George street. dtf

OUTBREAK IN TIRANA.

Several Districts Have Revolted — Rebels Marching Toward Tirana.

ATHENS, Dec. 11. — (United Press.)—Disorders in Albania are reported in dispatches received from Tirana to-day.

Several districts are said to have revolted and considerable groups of rebels armed with automatic rifles and machine guns are marching toward Tirana in an attempt to overthrow the government of Premier Fanoli.

Government troops have received orders to suppress the insurrection "at any cost."

DISCOUNT RAISED.

PARIS, Dec. 11. — (Canadian Press).—The Bank of France to-day raised the discount rate from six to seven per cent., maintaining the rate for the advances on securities at 8 per cent.

TEAMING AND CARTING

WANTED — MOTOR CARTING, ALL kinds, long or short hauling. Beatty Bros. 'Phone 2168-991r2.

WANTED— TEAMING AND CARTing. Reasonable rates. Jackson's Cartage, Stewart. 'Phone 979J. 25d 147 7514

HELP WANTED—Male

MEN WITHOUT PREVIOUS SALES experience make good with us. You can too. We will help you make good Excellent opportunity, exclusive territory. Write at once to The J. R. Watkins Company, Dept. SK, Hamilton, Ontario.

WANTED—HAVE A QUANTITY OF hardwood to cut and put on bank or roadside. Apply G. Galvin 324 Charlotte street. 5d 140 7846

MAKE MONEY AT HOME—$1 TO $2 an hour for your spare time writing show cards for us. No canvassing. We instruct and supply you with work. West-Angus Showcard Service, 29 Colborne Building, Toronto. dtf

HELP WANTED—Female

WANTED—GIRL TO DO HOUSEwork. Apply 172 Wescott street. 3d 139 7884

COMPETENT GENERAL WANTED—at once. Apply 455 Gilmour street. 6d 14 24691

WANTED—FEMALE COOK GENERal. Apply 408 Belmont Ave., or 'phone No. 4. 3d 139 7874

WANTED — AN EXPERIENCED cook general family of three, Apartment. Best part of Toronto. State qualifications, age, references. Address Advertiser, 221 St. Clair avenue west, Toronto. 3d 138 4671

LOST

LOST — SPECKLED HOUND IN Long Swamp, Cavan. Finder please 'phone 1372W. 3d 139 7868

LOST—BLACK AND WHITE HOUND 8 months. Reward. Les. Stevens, 184 George street. 3d 139 7878

LOST— ONE DARK BAY COLT. ANY information please notify. Bruce McKenty's, Hall's Bridge, 'Phone 3-24 or Jos. Rosborough, Lakefield, 'Phone 506-24. 6d 142 1w 7870

LOST—A FORD'S TIRE AND RIM, last evening on the Nassau Road or in town. Finder please leave at 653 George street. 3d 139 7875

LOST — GREEN SILK UMBRELLA with ivory handle and tips. Finder please leave at Examiner. 3d 140 7889

LOST — LARGE SIZE BLACK AND white hound with wound on the back, between Young's Point and Lakefield. Finder please notify J. Louch's, 21 Aylmer or 'phone 3198 3d 139 7861

LOST—ONE BROWN HORSE TWO years old also one red two year old heifer and 1 grey two year old heifer marked with punch hole in right ear. Finder please notify E. B. McKenty, Hall's Bridge, P.O. 4d 141 1w 7897

LOST — ON DEC. 8TH BETWEEN three and four p.m. between St. Peter's Cathedral and Post Office. Hand satchel with small purse containing sum of money. Finder please leave at Examiner. Liberal Reward. 3d 138 7844

WORK WANTED

WANTED—SEWING BY THE DAY. 'Phone 216 evenings. Would go out of town. 3d 140 7888

EXPERIENCED DRIVER OF TRUCK or horse wants work, can supply horse also.. Phone 2047f. 3d-8 11 13 7812

AUTO AND CARRIAGE PAINTING Prices reasonable. W. Westall, rear Anthony's Cartage, Charlotte St. 6d 138 7760

WANTED — RAGS, BONES, OLD stoves, copper, brass, zinc, rubber, auto tires, wood ashes. W'll send a man and clean your cellar or ash house ,free of charge. Address Stevens, 864 Mark street, or 'phone 3083. 26d 2066

BY AUCTION

Practically New 1924 McLaughlin-Buick Master-Six.

MUST BE SOLD TO CLEAR TITLE

On The Market at 11 a:m. Saturday, December, 13th.

A. BROWN & CO.
383 WATER STREET

HASTINGS COUNCIL.

Company in the Market for Electric Power—Accounts Passed.

HASTINGS, Dec. 11.—At the regular monthly meeting of the Hastings village council, Reeve Fowlds appointed Councillors Kelley and Hatherly be a committee to wait on the Fowlds Company Limited to see if the company could furnish a factory with fifty electrical horse power.

Mr. Grover Kerr was appointed deputy returning officer and Mr. J. C. Wilson poll clerk for polling division No. 1 and Mr. Thos. Richardson deputy returning officer and Mr. Wm. Warner poll clerk for polling division No. 2, if a municipal election is decided upon.

A by-law numbered 684 confirming the appointment of the deputy returning officers and poll clerks for the holding of the election passed its first and second reading in open council and Mr. Kelley in chair and its third reading and was signed and sealed with the Reeve in the chair.

Accounts Passed.

The following accounts were ordered to be paid: J. M. Baker, rebate on tannery dance, $9.00; Fowlds Company, electric lighting, $128.98; C. P. Doughty, printing, $84.10; H. M. Fowlds and Sons, fire department, $16.00; Bell Telephone Company, town hall, $2.29; Doxsee Bros., fire department, $1.50; Doxsee Bros., sidewalks, $18.38; Canadian National Railways, watchman, $16.67; W. T. Tate, sidewalks, $5.50; Wm. Dunlay, streets, $2.00; Hugh McCarthy, streets, $3.00; Wm. Scriver, fire department, $2.00; Ed. Radford, fire department, $1.00; R. Dainard, fire department, $1.00; Bell Telephone, fire chief 'phone, $1.85; Wm. Scriver, salary fire department, $15.00; Wm. Boyle, town hall, $4.00; Bell Telephone Company, constable 'phone, $1.85; Wm. West, streets, $3.75; Wm. West, salary as constable, $18.00; George Lynch, salary fire department, $6.25; Wm. Boyle, salary, $8.33; W. P. Plant, fire department, $5.84; Thos. Richardson, county road, $8.20; Harry Carter, $1.25; Tim Whitred, $3.75; Wm. Whitred, $1.25; Jos. Sherwin, $8.50; Harry Lemoire, $5.00; Tom Frinkwin, $10.00; F. Coad, gravel, $4.50.

The next meeting of the council will be held on December 15, 1924, when the business for the year 1924 will be finished.

USED 1925 LICENSE.

Held on Bail of $50 For Driving Car With Improper License Plates.

NEW YORK, Dec. 11.—(Canadian Press).—Charles Narona wanted to be the first motorist in New York to put the 1925 license plates on his car. He was. Now Charles is held on $50 bail on a charge of driving with improper license plates.

MADE RECORD FLIGHT.

Flew From Atlantic to Pacific in Twelve Minutes.

WASHINGTON, Dec. 11.—(Canadian Press.) —The army air service has just announced that an airplane flight has been made by an army aviator from the Atlantic to the Pacific coast in twelve minutes. The flight was across the Panama canal zone.

ARMS FOUND IN GERMANY.

Allied Military Control Mission Find Numerous Secret Stores.

PARIS, Dec. 11. — (Canadian Press.)—Reports from allied military control mission in Germany received during the past few days have caused worry in allied quarters. The mission, it is stated, has found numerous secret stores of newly manufactured arms and some newly perfected weapons, such as anti tank guns.

PICKED UP KDKA

Dance Music From Pittsburgh Penetrated Thick Fog of England Last Night.

LONDON, Dec. 11. — (United Press.)—Station K.D.K.A. at Pittsburgh, successfully penetrated the pall of fog over Southern England last night when a dance programme from Philadelphia and greetings from the New York cast of Peter Pan to its author, Sir James Barrie, were picked up by radio fans.

SAM GOMPERS IS ILL.

To Be Immediately Taken From Mexico City to Place of Lower Altitude.

MEXICO CITY, Dec. 11.—(Canadian Press.)— Samuel Gompers, aged American labor leader, left last night for Laredo in such an enfeebled state, following several days' illness, that he had to be carried to the train on a stretcher. Mexico City's high altitude was said to have augmented his illness and immediate departure was advised by a doctor.

WHY BUILD TO BURN?
USE
GYPROC
The Fireproof Wallboard

BUILDERS' SUPPLIES and COAL

Thos. A. Rehill Co.
210 Wolfe St. (near C.P.R. Station)
'Phones—Office 245, Night 1543W.

COAL
WHEN YOU WANT IT

NUT, STOVE, EGG

Robt. HicksCo. Ltd.
266 CHARLOTTE ST.
47—Phones—48

H.P. LINDSAY AGENCY CO.

All Kinds of Insurance Written.
24 FIRST CLASS COMPANIES

H. P. Lindsay Agency Co. have been appointed agents for the LARGEST INSURANCE COMPANY in the world, the Prudential Insurance Co. of London, England; assets over $750,000,000.00.

We do all kinds of Insurance—Life, Fire, Accident, Plate Glass and Automobile.

We also do Real Estate. Houses bought, sold, rented or exchanged.

Give us a call.

H. P. Lindsay, District Agent
391 WATER STREET
Office 'Phone - 341.
H. P. Lindsay, Residence 1291W

6 ROOM MODERN BRICK, west side. Garage $4,200. Cash down, $500.

7-ROOM BRICK, south. One acre lot. Take small house, $4,000.

7-ROOM BRICK. Two acre lot. 40 apple trees on highway. $2,000.

34 ACRES, BRICK HOUSE. Good barns. Close to city. Take house.

SOME GOOD HOUSES TO RENT

P. E. Rutherford Agency
282 George Street — 'Phone 142J

GOING TO BUILD?
SEE OUR MODEL of 1924 Ideal Bungalow Home, built to scale. It shows exact appearance of finished House. 'Phone 1261W for appointment.
A. B. CUNNINGHAM
331 Reid St. Builder & Contractor.

RAILWAY TIME TABLES.

CANADIAN NATIONAL RAILWAY.
All Trains Daily Except Sunday.
(Corrected to date.)

No. 91—7.10 a.m., for Lindsay and Toronto.
No. 96—8.10 a.m., for Port Hope and Toronto, Montreal, Halifax and Portland, Me.
No. 93—8.20 a.m., for Lindsay, Blackwater Junction, Orillia, Midland, North Bay and Toronto.
No. 98—8.25 a.m., for Hastings, Campbellford, Belleville and points on the main line east.
No. 371—8.30 a.m. for Lakefield.
No. 92—12.02 p.m. for Lindsay, Port Hope, Ottawa, Toronto, Buffalo, New York and Philadelphia making connections with the International Limited for London Detroit, and Chicago.
No. 100—12.15 p.m., for Hastings, Campbellford, Belleville and Ottawa.
No. 373—12.25 p.m. for Lakefield.
No. 95—5.34 p.m., for Lindsay, Orillia, Midland, North Bay and Toronto.
No. 94—9.10 p.m., for Port Hope, Montreal and Boston. Halifax, and Portland, Carries sleeper for Montreal.

CANADIAN PACIFIC RAILWAY.
(Corrected to date.)

GOING EAST—
12.05 p.m.—Norwood, Havelock, Bonarlaw, Tweed, Perth, Smith's Falls, Kingston, Ottawa, Montreal and intermediate points daily. On Sunday this train proceed east only as far as Havelock.
8.20 p.m.—Indian River, Norwood, Havelock, Tweed, Daily except Sunday.
12.03 a.m.—Havelock, Tweed, Kingston, Perth, Smith's Falls, Montreal, St. John, Boston and New York. Daily except Saturday.
1.50 a.m.—Havelock, Tweed, Kingston, Perth, Smith's Falls, Ottawa.

GOING WEST—
5.10 a.m.—Myrtle, Toronto, Guelph, Goderich Hamilton, Galt, Woodstock, St. Thomas, London, Chatham, Detroit, Chicago and New York. Daily.
6.01 a.m.— Toronto, (Yonge street), Hamilton, Owen Sound, Teeswater and intermediate points. Daily except Sunday.
7.35 a.m.—Toronto, Hamilton, Brantford, Buffalo, Rochester, Boston, New York, Galt, Woodstock, London, Chatham, Detroit and intermediate points between Peterboro and Toronto. Daily except Sunday.
9.35 a.m.—Bethany, Lindsay, Orillia, Port McNicol and intermediate points. Daily except Sunday.
3.35 p.m.—Toronto, Hamilton, Brantford, Buffalo, New York, Galt, Woodstock, London, Windsor, Detroit, Chicago and intermediate points between Peterboro and Toronto. Daily.
6.50 p.m.—Lindsay, Toronto and intermediate points. Daily except Sunday.

SALE FOR or EXCHANGE

$5,000.00—Modern brick with furnace Lot 100 x 200. Number of apple trees plum trees and plenty of other fruit; garage. Take small house in exchange in or out of city.
$4,500.00—Dandy modern brick with furnace hardwood floor, stable, garage, hen house, facing on city boundary, but county tax.
$2,300.00—Central frame, six rooms three piece bath. Good buy.
$11,000.00—Very central store, close to George street. Take couple of house in exchange.
Fifty acres of first class land all workable South exposure. Just the place for early garden stuff, strawberries, etc Good bank barn, brick house, poultry house, two acres poultry run, drive shed, 10 acres fall wheat sown. No better 50 acres of land in the country. Take house in city in exchange.

H. J. McCANNAN.
140 Simcoe street. 'Phones 46J-772
Nugent Phone 1693M.

FOR SALE

150 ACRES OF CHOICE LAND, situated about 4 miles from the city in the Township of Cavan. This is a first class grain farm with comfortable buildings and can be purchased at a right price and on reasonable terms. Possession of said farm arranged to suit purchaser.
BRICK HOUSE, containing 10 rooms, all improvements, large lot, very centrally located, would make an ideal apartment house, owner would consider a small house in exchange, good terms. Price, $8,000.00.
BRICK HOUSE, containing 7 rooms, all improvements, hardwood floors, new furnace, and newly decorated, good terms, situated in the west end. Price, $4,700.00.
BRICK HOUSE, containing 7 rooms, lights, 1 acre of land with fruit, owner will sell at a reduced price or will exchange for a house in the City. Price, $4,200.00.
100 Acres of the very best land, situated about ten miles from Peterborough, 80 acres working land, comfortable frame house and good barns. Price $8,000.00.
Owner would sell stock, implements, etc., for $10,000.00.

J. T. O'CONNELL & CO.
136 Hunter Street
'Phones: Office 376; Residence 1358
Mr. A. Mills, Agent, 'Phone 1493W.

FOR SALE.

$3,500 7 roomed brick, all modern except furnace, extra lot.
$5,300 7 roomed brick, fully modern, hardwood floors, garage, central.
$3,300 9 roomed brick, all modern, garage, would take a car.
$4,500—New 6 roomed bungalow, all modern, good location.
$3,000 6 roomed bungalow, brick and stucco, real home, would take lot.
$4,000 Good grocery store, doing good business, and dwelling, central, easy terms.
100 acres good land and buildings, close to city, would exchange for city property or good building lots.
Fire insurance written for tariff companies.

J. CHAMBERS & CO.
354 WATER STREET.
'Phones: Office 1719J; Res. 1594W.
Gordon Adams, Agent. 'Phone 1165M

BELTING!
All sizes New and Second-Hand Rubber and Leather Belting in stock. See us about your requirements. 264 Simcoe street To-Let suitable for small office or shoe repair stand.
A. LOW & CO.
385 Bethune Street.
'Phone 607 N. and Hol. 1027.

COAL—COKE—WOOD
Stove, Nut, Pea, Anthracite, Nut Coke, Pocahontus, Hillman Coal, Hardwood, Hard Slabs, Mixed Slabs.
H. H. DINSDALE.
'Phone 153. 191½ Charlotte St.

CHINA PAINTING
Mrs. Langley McCarthy Teaches Biscoffs' New and Beautiful Work in CHINA PAINTING

Telephone 790 When You Want Your
Piano or Organ Tuned
Player Pianos a Specialty
All Work Guaranteed
W. H. CUNNINGHAM
560 Weller Street

DAVIS-THOMPSON COMPANY, LTD.
Insurance and General Agency
433 GEORGE ST. PHONE 40

THE GUMPS—EVERY LITTLE BIT HELPS

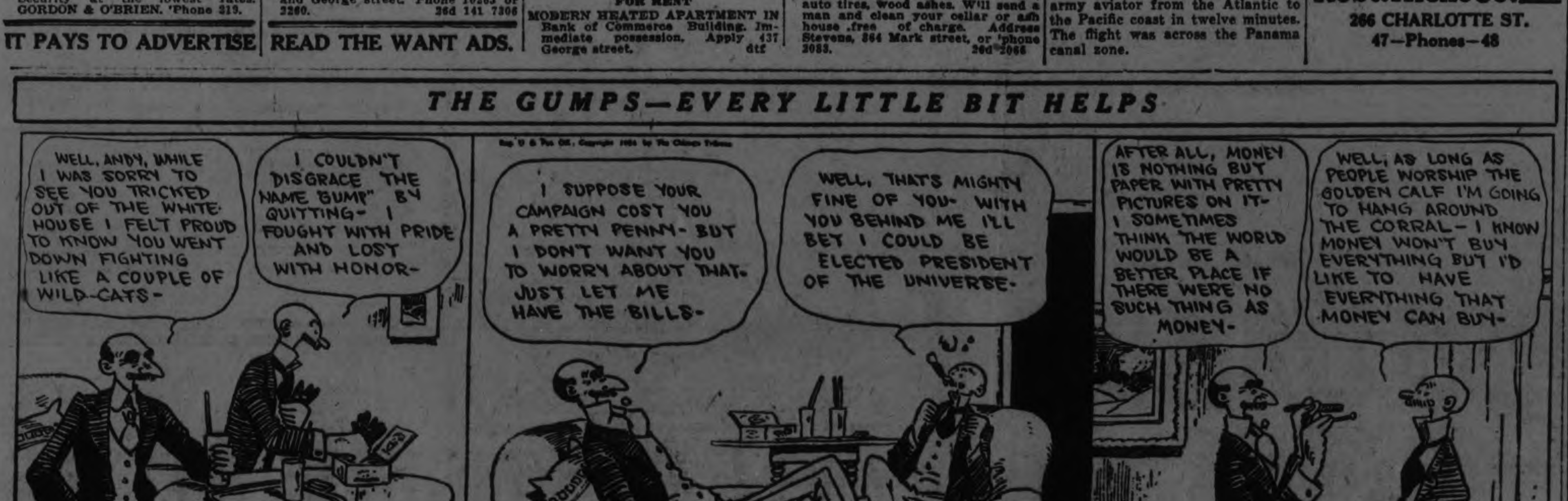

4% INTEREST, compounded Half-Yearly, Paid on Deposits

One Dollar opens an account. Special facilities afforded Depositors for the convenient transaction of their business, and accounts are subject to cheque withdrawal.

For Sums of $100 and upwards this Company's Debentures are issued in terms of one to five years.

Bearing INTEREST Half-Yearly at - - - **5%**

TORONTO SAVINGS AND LOAN CO.
435-437 George Street
Peterborough

LLOYD GEORGE'S ABILITY STIRS BRITISH HOUSE

His Power May Have Waned in Country, But Not Among Commoners.

BALDWIN'S LIMIT

Repartee and Hurly-Burly of Debate Will be Left to Ministers.

LONDON, Dec. 11.—(Canadian Press Cable).—Those who heard the debate in the House of Commons Tuesday night on the address in reply to the speech from the throne, though differing in political complexion are practically agreed that in holding the attention of the house Lloyd George has lost little if any of his power, whether his popularity in the country is overclouded or not.

When Lloyd George followed the former premier, Ramsay MacDonald, in the debate last night there was a visible awakening of interest in the house which previously had betokened a rather bored appearance.

Mr. MacDonald, on the other hand, in addition to his customary tincture of oratorical acidity, showed that he was still suffering from the nervous strain which threatened to result in a breakdown before he resigned the premiership.

Premier in Good Humor.

Premier Baldwin listened to the criticisms of these opposition leader imperturbably and in his reply manifested complete good humor. Probably though his host of supporters left the house after the debate with the impression confirmed that the Conservative leader, respected as he undoubtedly is for his lofty principles and for his ability as a platform speaker—as he has frequently proved himself to be—is really no adept at rough-and-tumble debating in the House of Commons. Reupartee or pungent retort obviously is not in his line, and the feeling is that when controversial matters come under discussion in the New Year the work of upholding the Government's side will fall mainly on Austen Chamberlain, foreign secretary; Sir William Joynson-Hicks, home secretary, and the redoubtable Winston Churchill, chancellor of the excequer.

TURKEYS ARE CHEAP.

Nineteen Cents a Pound Paid for the Noble Bird at King's Wharf.

KING'S WHARF, Dec. 11.—Selling turkeys is the order of the day now an dbuyers are around every day, but the price is very low, only 19c. alive and 26c. dressed. Chickens are only 14c. alive.

Messrs. John Guiry, Thos. Murtha, Patrick Perdue and Peter Perdue attended the sale at Mr. Allan Cairns' in North Ops, Thursday and report the prices high. Cows sold from $90 to $105, pigs at $25 and $27 each, with young pigs at $6.00 per pair. Machinery sold high, but the horses was draggy and sold low.

The many friends here of Mr. Daniel O'Neill will be sorry to hear of his illness and hope to see him around again in a few days.

Miss Stasia Winn spent a few days the guest of her aunt, Miss Gertrude Fitzpatrick.

Miss Kathleen Corbett entertained a large number of her friends at her home Thursday evening and an enjoyable time was spent by all.

Mrs. J. C. O'Leary is at present spending a few days the guest of her son John in Lindsay.

Mr. and Mrs. Wm. O'Neill and family were Sunday visitors to Mr. and Mrs. John Murray's.

Messrs. Patrick, Dennis and Michael Duffy, also Mr. Wm. C. Herlihey were business visitors to Peterborough Saturday.

Messrs. Spratt and Killen, of Lindsay, have their trucks on the road every day drawing buckwheat Kerriga moving picture actor ,suf-

TIM HEALY AND PARNELL

Irish Leader Helped Out of a Hole.

Writing in reminiscent mood in The Sunday Times, Mr. T. P. O'Connor, M.P., says: Tim Healy has all his life been a splendid shorthand writer; he conducts all his private and family correspondence, I believe still in shorthand. He was also a brilliant writer, and while he was still a secretary he used to write a weekly letter to an Irish paper; it was this letter that helped Parnell very seriously in his first beginnings—which were very difficult, and met with enormous opposition from very powerful influences in Irish life. Parnell went to America at the end of 1879 to raise money to meet a threatened famine, and also to help his movement.

The tide of suscriptions flowed in at a fearful rate, and Parnell, who was the most disorderly of men, found himself overwhelmed and helpless; he thought of that brilliant young fellow in London, and cabled for him. Healy was on his way to America the night of the day when he received the cable; brought order out of chaos with his astounding and inexhaustible energy—especially with his pen. I don't know why, but he and Parnell had some difference of opinion in America, and Parnell never employed Mr. Healy as his secretary again—an incident that led to mighty consequences to Parnell to Mr. Healy, and to Ireland.

TWO HURT WHEN CAR STRUCK RIG

Serious Accident Near Trent River—Automobile Did Not Stop.

CAMPBELLFORD, Dec. 11. — While out driving yesterday near Trent River, a buggy containing Mrs. Oliver Garneau and her daughter was struck by a large sedan automobile. Mrs. Garneau was thrown out and sustained a fracture of the skull, also other injuries. The daughter escaped without any serious injury. The horse's leg was broken and the animal had to be shot. It is claimed that the horse became frightened and jumped out in front of the car.

This morning Mrs. Garneau's condition showed some improvement.

W. E. Rankin Dead

Mr. and Mrs. Wm. Runnels, Sebastapol street, received word on Tuesday that Mr. W. E. Rankin of Edmonton, died last Saturday and that Mrs. Rankin will arrive with the body at Smithfield, near Brighton ,on Wednesday night, and the funeral will take place there Thursday afternoon, service being held in the church and interment at Smithfield Cemetery. The late Mr. Rankin with Mrs. Rankin lived near Norham until about thirty years ago when they moved to Campbellford and purchased a home on Grand Road, where Mr. S. J. Moore now resides. Later they moved further up the street into the house now occupied by Mr. Thos. McCook. After living in Campbellford for some time they went to the West. About eleven years ago they returned and built a beautiful home near Smithfield. Mr. Wm. Runnels of town, built this home for Mr. Rankin a little over a year ago. Mr. and Mrs. Rankin sold this home and returned to the West.

Mrs. Rankin has been in Toronto and Trenton for a couple of months this fall, returning to Edmonton, about two weeks ago. No particulars have been heard about Mr. Rankin's death and the news came as a shock to the community as no one knew of his illness. The late Mr. Rankin was a member of the Methodist church while in Campbellford and while living here both he and Mrs. Rankin made many warm friends.

Later, word was received that Mrs. Rankin had not arrived at Smithfield, and a telephone message was sent from there to a sister of the late Mr. Rankin, in Toronto, who in turn telegraphed to Edmonton. An answer came saying Mrs. Rankin was very low in Edmonton, and that Mr. Rankin had to be buried in Edmonton. The late Mr. Rankin took ill a week ago last Saturday, and was taken to the hospital, and Mrs. Rankin, who was in Toronto, sent for. She arrived in Edmonton three days later, but her husband only lived until last Saturday.

Back For Winter.

Mr. Alex. Nevin returned from New York State Wednesday morning, and will spend the winter as usual in Campbellford with his sister, Miss Sarah Nevin, George Street. Miss Nevin, who has been ill for nearly two weeks, is some better, but improving slowly.

The stores are all beginning to have a Christmasy appearance. Much time and thought have been given to make them nice, and by the looks of some of them the time was well spent. Children are talking of Santa, and are always watching the windows for toys.

SNIDER REPORT

(Continued from page 1.)

insurance departments of the Hydro. These are internal matters in Hydro commission over which hydro commission has control although of course, Government is in indirect authority, Hydro commissioners be- responsible to government."

The attitude of Sir Adam Beck upon report was later given in statement which he issued, absolving Mr. Gaby from blame which Judge Snider had attached to him and pointing out with respect to Mr. Lucas that legal department of Hydro effected saving of thousands of dollars yearly in hydro legal costs.

Sir Adam Beck stated that there would be no dismissals from Hydro service as result of Judge Snider's findings. One concrete result which he intimated as destined to ensue from inquiry was undertaking by Hydro of its own insurance his plan being to increase contingency reserve by perhaps $200,000 per year and thus have commission create its own insurance fund.

DELICIOUS DESSERT.

A delicious dessert is made by paring and coring large tart apples and filling the centres with old-fashioned mince meat. Bake half an hour, basting with sirup and serve hot with cream and cheese.

HAD NARROW ESCAPE.

Miniature Tower on Keene Church Fell to the Ground.

KEENE, Dec. 11.—Mr. David Moore, of Keene, while passing along the side of the Presbyterian Church, had a very narrow escape from injury. One of the miniature towers attached to the main tower became displaced by the weather and fell to the ground, narrowly missing Mr. Moore. Needless to say, Mr. Moore made a 100-yard sprint in record time.

Social Evening.

Mr. and Mrs. Wm. Francis entertained about a hundred young people at their farm residence on Tuesday evening. A good time was spent in dancing and card-playing. Messrs. Jas. Graham, Ivan Fletcher, Roy Francis and Mrs. McFarlane supplied the music.

Quite a number of people are making preparations for the wiring of their places of business, etc., previous to having the electric lights.

Ready For Curling.

Mr. Ivan Fletcher was appointed caretaker of the Skating and Curling Rink for the coming season. The young people and curlers are eagerly waiting for the ice. Work commenced this week in the rink, and with good snappy weather we should have good ice by Christmas.

Mrs. Carter, who has been ill, has greatly improved.

Miss Minnie Brown is recovering from her recent illness.

Mrs. Pat. Roache is around again.

Mr. Jas. Ashburn is steadily improving at St. Joseph's Hospital.

Mrs. R. J. Brown, who was indisposed for a few days, has fully recovered.

Mr. and Mrs. Wm. Bishop, Jr., has taken up their winter residence at Dr. Harrison's.

Mr. David Armstrong was in Peterboro on Friday on business.

Mrs. Jas. M. Neil visited friends in Peterboro on Friday.

A curling meeting is being held in the old Post Office on Monday. All curlers intending to curl this winter, kindly be on hand. Rinks and skips will be selected and other general business discussed.

The Rink Company has definitely decided to instal the electric lights in the Rink. Work will commence immediately.

Mrs. Wood has occupied the residence of Mr. Kennedy on Main Street.

Mrs. Richard Soris is steadily improving.

Saturday being the last day of grace for taxes, people will kindly be reminded of this fact. After this date the regular interest rates will be charged.

Mrs. Wilson Robertson returned home on Tuesday after visiting friends in Peterboro.

HEART WAS WEAK NERVES ALL GONE

Mrs. J. H. Hallenbeck, 1175½ Welland Avenue, St. Catharines, Ont., writes:—"I was in a gas explosion; it left me with a weak heart, and my nerves were all gone. I suffered everything; couldn't sleep, or endure any excitement, and when left alone I felt as if I could scream. I took dizzy spells, often falling and bruising myself. My mother read about your Milburn's Heart and Nerve Pills, and bought me a box, but having taken so many different kinds of medicine it just seemed that I did not have any confidence in any of them. I took one box of H. & N. Pills, and felt so much better I continued with them until I had used five boxes, and after I had taken them I did not need any more. I cannot praise, or recommend, Milburns Heart and Nerve Pills too highly after all they have done for me."

Put up only by The T. Milburn Co., Limited, Toronto, Ont.

NEW BOOKS FOR COLUMBIA.

NEW YORK, Dec. 11. — (United Press).—Ten thousand volumes on foreign law have, it is announced, been added to the Law Library of Columbia University. These purchases were made during a trip of four months to Europe by Prof. Frederick C. Hicks, law librarian and chairman of the Law Library Advisory Committee.

PATRIOTIC KIEL SHIPWORKERS ALARMED.

A ship's painter at Kiel was painting the name "Wilhelm Hemstand" on a ship's bows. He had finished "Wilhelm" and the two horizontal lines of the "H" when the meal-time bell rang, and he dashed for the nearest gate.

Some of his companions passed by, and were horrified to see on the vessel "Wilhelm II" They went in a body to the managers office and declared that if the boat went into the water with that name on her bows they would strike.

The painter was sent for, and the shipyard workers frowns were changed into smiles.

EXPECT INCREASE IN ESTIMATES TO FIGHT SMUGGLERS

Appropriations at Present Are Inadequate to Meet Situation.

LOSS A HUGE ONE.

OTTAWA, Dec. 11.—The department of customs and inland revenue is fully aware of the seriousness of the present situation with respect to smuggling and is as much disturbed because of the loss of revenue involved, as Canadian manufacturers are by reason of the destructive competition occasioned through the wholesale bringing in of commodities in which duties have not been paid. But the department as at present constituted appears to be practically helpless to cope with the situation.

The total appropriation for inspection of ports, appraisal of goods and preventive service is about $350,000 per year. Included in the preventive service is the upkeep of half a dozen cruisers and it is estimated that not more than $100,000 is available for land service, a sum entirely inadequate to cope with the present situation, on a boundary of 3,000 miles.

In the past, smuggling was carried on in a comparitively small way. Today it has become a wholesale traffic and it is estimated that to cope with a sum of no less than a million dollars will be required for preventive services. Inasmuch as the estimated loss in revenue today is in the neighborhood of $15,000,000 there is little doubt that the estimates at the coming session will be heavily increased.

In the meantime the Dominion Smuggling Preventive Association, formed by the manufacturers for the purpose of co-operating with the department is preparing for a conference with minister of customs this week.

LOSSES BY MANITOBA IN ITS RURAL CREDITS

May Have to Write Off From $400,000 to $500,000 This Year.

SOME SALES MADE.

WINNIPEG, Man., Dec. 11. — Further writing off of losses sustained by the province under the Manitoba Rural Credit System, which is expected to amount to at least $400,000, and a possibility of it reaching the half million dollar mark, at the forthcoming session of the Legislature, seems assured.

At the last session, Hon. F. M. Black, Provincial Treasurer, recommended to the House in its dying hours that the sum of $250,000 be deducted from the assets in the capital section of the balance sheet, this amount now being carried under the heading of "capital assets to be amortized." The resolution, which was carried by a good majority, dealing with this writing off, stated that until the appointment of administrators for certain societies was made, it was "not possible to estimate with exactness what losses would be incurred."

Had a Bad Year in 1923.

In his budget speech, delivered February 8, the treasurer stated that many farmers had been able to make reductions in amounts owing and the total amount in principal, and interest outstanding at the close of the provincial fiscal year, August 31, 1923, was $2,726,936 and $146,275 respectively, or $270,037 and $32,593 less, respectively, than at the same date in 1922. Agricultural conditions throughout the province had been such that it could not be expected that the loans made through the societies could be established on a more satisfactory basis than a year before. It was a regrettable fact, he said, that many borrowers had found themselves less able to meet their obligations than at that time and that the percentage of loss likely to be made had been materially increased.

Amendments were made to the Act during the 1923 session, restricting the ability of societies that had over-extended themselves to lend and automatically limited loans in some districts.

At the end of the financial year of the rural credit societies branch of the Provincial Government, which closed December 31, 1923, it was estimated that the arrears of interest were in excess of $320,000.

Heavy Loss Certain.

Without question, the province will have to take a very considerable further loss over these loans. The rural credit societies act came into being in 1919, when the Norris Government borrowed money from the banks, to finance the undertaking. In 1920 the present system was inaugurated, Hon. Edward Brown, who was then Provincial Treasurer, being unable to arrange with banks to lend the money, for this financing, at six per cent.

There were 74 societies in operation, with a recorded membership of 4,998 at August 31, 1923. Of these 32 have been taken over by the Government, the directors having been automatically dismissed with the appointment of an administrator. The total liabilities are in the neighborhood of $1,500,000. Several foreclosures have been made, and sales conducted, the results of which have been unsatisfactory, with low prices being paid for horses, cattle, and implements. One team of horses sold for $32, and a horse for $4.

SOLUTION TO YESTERDAY'S CROSSWORD PUZZLE.

Visitors to Toronto

ARE CORDIALLY INVITED TO MAKE THE

Queen's Hotel

(Opposite new Union Station)

THEIR HEADQUARTERS

Special Winter Rates Now Obtainable

The Queen's high standard of cuisine and service maintained in every particular. American and European plans. Wire your reservations at our expense.

HENRY WINNETT
President

THE FOG BURG IS LATEST M

Thieves in London S elry Under Cov Dense Fog

LONDON, Dec. 11. Press).—The "Fog Bu replaced the car burgla est menace to Londo With Southern Engla don swathed in a dense fog for the last twenty two Mayfair residented of $10,000 w and jewels each. The bu ing windows and cover of the atmosphe In the heart of the trict at a time that wou broad daylight robbe jewellers window wit day and snatched up o. gems. Clerks rushed a few steps the thieves into the fog.

CHOSEN FR

Marmora Counci Officers fo Year.

MARMORA, Dece mora Council, No. 27 der of Chosen friend meeting in the Odd the evening of Dec elected all the office ing year as follows P. C., Mrs. J. Nic C.C., Mrs. S. Osb V. C., Mr. W. J. Recorder-Treasure Garvey. Assistant Recorde Prelate, Mrs. N. Marshal, Mrs. C. Warden, Mr. W. Guard, Mrs. M. Sentry, Mrs. E. Auditors, Mr. Mrs. J. Nichol.

St. Paul's A.Y the A.Y.P.A.'s of and St. James', T able gathering in Forestell Block, o Sympathy is fe Phillips on the a Salvation Arm homes in this com Despite the cold ing one at least preaching in the Mrs. Edward C been visiting rel ing the past we Miss Dorothy is on a visit to ford.

The local G.W for a communit for the past tw

CULTURE AN

BERLIN, De Spanish society tend its functi therance of com tween the two the society was cultural matte

THE FR

PARIS, Dec —M. Clementa announced tod to the French closed yesterd than 4 billion

ENGLAND HAS BOY LAWMAKER

LONDON, Dec. 11.—The youngest member of the new House of Commons is Sir Hugh Lucas-Tooth, 21 years old, Conservative. He won the Isle of Ely seat from his Liberal opponent. Sir Hugh recently left Cambridge University and had never made a public speech before he was nominated.

REMOVES FLY SPECKS.

To remove fly specks from varnished wood, wipe with a cloth dipped in equal parts of skimmed milk and water.

Truly Economical

because

"SALADA"

TEA

E419

draws so richly in the teapot. The flavor is superb — Try it.

USING SOUR MILK.

Do not let sour milk stand any longer than is necessary before you use it for it is less acid then and the curd is in the best condition to use before it separates from the whey.

LAST

Saturday is the last day of our gains in all kinds of footwear th and Boots that will help out th ting a share of the great value

LADIES' SLIPPERS AND OX
A variety of styles and leathers, b and two straps, flat and medium h ber heels. All sizes. Regular $3.50 Sale price.....

LADIES' BROWN 2-STRAP
Fine, soft calfskin in brown only Suitable for dress or every-day from 2½ to 7. Regular $4.00. price.....

MEN'S BROWN DRESS
Calfskin, Mackay sewn soles, with style, round toes. Every pair gu satisfactory wear. All sizes. Reg Sale price.....

YOUTHS' BOOTS
Box kip, Blucher or Bal. style, heels. Suitable for school or dres 11, 12 and 13. Regular $3.00.

CHILDREN'S BOO
A variety of styles. Patent leath Pumyfoots. Regular $2.00 and

LADIES' BROWN BROGU
Calfskin, with flat rubber heels winter wear. Sizes ranging from ular $5.00. Sale price.....

The LEA
291 GEORGE

OGERS BROS.
ILVERPLATE

British Consols

12 for 15¢ Cigarettes

"The Daily Dozen"

Improve on this if you can

LLOYD GEORGE'S ABILITY STIRS BRITISH HOUSE

His Power May Have Waned in Country, But Not Among Commoners.

BALDWIN'S LIMIT

Repartee and Hurly-Burly of Debate Will be Left to Ministers.

LONDON, Dec. 11.—(Canadian Press Cable).—Those who heard the debate in the House of Commons Tuesday night on the address in reply to the speech from the throne, though differing in political complexion are practically agreed that in holding the attention of the house Lloyd George has lost little if any of his power, whether his popularity in the country is overclouded or not.

When Lloyd George followed the former premier, Ramsay MacDonald, in the debate last night there was a visible awakening of interest in the house which previously had betokened a rather bored appearance.

Mr. MacDonald, on the other hand, in addition to his customary tincture of oratorical acidity, showed that he was still suffering from the nervous strain which threatened to result in a breakdown before he resigned the premiership.

Premier in Good Humor.

Premier Baldwin listened to the criticisms of these opposition leader imperturbably and in his reply manifested complete good humor. Probably though his host of supporters left the house after the debate with the impression confirmed that the Conservative leader, respected as he undoubtedly is for his lofty principles and for his ability as a platform speaker—as he has frequently proved himself to be—is really no adept at rough-and-tumble debating in the House of Commons. Repartee or pungent retort obviously is not in his line, and the feeling is that when controversial matters come under discussion in the New Year the work of upholding the Government's side will fall mainly on Austen Chamberlain, foreign secretary; Sir William Joynson-Hicks, home secretary, and the redoubtable Winston Churchill, chancellor of the excequer.

TURKEYS ARE CHEAP.

Nineteen Cents a Pound Paid for the Noble Bird at King's Wharf.

KING'S WHARF, Dec. 11.—Selling turkeys is the order of the day now an dbuyers are around every day, but the price is very low, only 19c. alive and 26c. dressed. Chickens are only 14c. alive.

Messrs. John Guiry, Thos. Murtha, Patrick Perdue and Peter Perdue attended the sale at Mr. Allan Cairns' in North Ops, Thursday and report the prices high. Cows sold from $90 to $105, pigs at $25 and $27 each, with young pigs at $6.00 per pair. Machinery sold high, but the horses was draggy and sold low.

The many friends here of Mr. Daniel O'Neill will be sorry to hear of his illness and hope to see him around again in a few days.

Miss Stasia Winn spent a few days the guest of her aunt, Miss Gertrude Fitzpatrick.

Miss Kathleen Corbett entertained a large number of her friends at her home Thursday evening and an enjoyable time was spent by all.

Mrs. J. C. O'Leary is at present spending a few days the guest of her son John in Lindsay.

Mr. and Mrs. Wm. O'Neill and family were Sunday visitors to Mr. and Mrs. John Murray.

Messrs. Patrick, Dennis and Michael Duffy, also Mr. Wm. C. Herlihey were business visitors to Peterborough Saturday.

Messrs. Spratt and Killen, of Lindsay, have their trucks on the road every day drawing buckwheat Kerrigan moving picture actor suf-

TIM HEALY AND PARNELL

Irish Leader Helped Out of a Hole.

Writing in reminiscent mood in The Sunday Times, Mr. T. P. O'Connor, M.P., says: Tim Healy has all his life been a splendid shorthand writer; he conducts all his private and family correspondence, I believe still in shorthand. He was also a brilliant writer, and while he was still a secretary he used to write a weekly letter to an Irish paper; it was this letter that helped Parnell very seriously in his first beginnings—which were very difficult, and met with enormous opposition from very powerful influences in Irish life. Parnell went to America at the end of 1879 to raise money to meet a threatened famine, and also to help his movement.

The tide of suscriptions flowed in at a fearful rate, and Parnell, who was the most disorderly of men, found himself overwhelmed and helpless; he thought of that brilliant young fellow in London, and cabled for him. Healy was on his way to America the night of the day when he received the cable; brought order out of chaos with his astounding and inexhaustible energy—especially with his pen. I don't know why, but he and Parnell had some difference of opinion in America, and Parnell never employed Mr. Healy as his secretary again—an incident that led to mighty consequences to Parnell to Mr. Healy, and to Ireland.

TWO HURT WHEN CAR STRUCK RIG

Serious Accident Near Trent River—Automobile Did Not Stop.

CAMPBELLFORD, Dec. 11. — While out driving yesterday near Trent River, a buggy containing Mrs. Oliver Garneau and her daughter was struck by a large sedan automobile. Mrs. Garneau was thrown out and sustained a fracture of the skull, also other injuries. The daughter escaped without any serious injury. The horse's leg was broken and the animal had to be shot. It is claimed that the horse became frightened and jumped out in front of the car.

This morning Mrs. Garneau's condition showed some improvement.

W. E. Rankin Dead

Mr. and Mrs. Wm. Runnels, Sebastapol street, received word on Tuesday that Mr. W. E. Rankin of Edmonton, died last Saturday and that Mrs. Rankin will arrive with the body at Smithfield, near Brighton ,on Wednesday night, and the funeral will take place there Thursday afternoon, service being held in the church and interment at Smithfield Cemetery. The late Mr. Rankin with Mrs. Rankin lived near Norham until about thirty years ago when they moved to Campbellford and purchased a home on Grand Road, where Mr. S. J. Moore now resides. Later they moved further up the street into the house now occupied by Mr. Thos. McCook. After living in Campbellford for some time they went to the West. About eleven years ago they returned and built a beautiful home near Smithfield. Mr. Wm. Runnels of town, built this home for Mr. Rankin a little over a year ago. Mr. and Mrs. Rankin sold this home and returned to the West.

Mrs. Rankin has been in Toronto and Trenton for a couple of months this fall, returning to Edmonton, about two weeks ago. No particulars have been heard about Mr. Rankin's death and the news came as a shock to the community as no one knew of his illness. The late Mr. Rankin was a member of the Methodist church while in Campbellford and while living here both he and Mrs. Rankin made many warm friends.

Later, word was received that Mrs. Rankin had not arrived at Smithfield, and a telephone message was sent from there to a sister of the late Mr. Rankin, in Toronto, who in turn telegraphed to Edmonton. An answer came saying Mrs. Rankin was very low in Edmonton, and that Mr. Rankin had to be buried in Edmonton. The late Mr. Rankin took ill a week ago last Saturday, and was taken to the hospital, and Mrs. Rankin, who was in Toronto, sent for. She arrived in Edmonton three days later, but her husband only lived until last Saturday.

Back For Winter.

Mr. Alex. Nevin returned from New York State Wednesday morning, and will spend the winter as usual in Campbellford with his sister, Miss Sarah Nevin, George Street. Miss Nevin, who has been ill for nearly two weeks, is some better, but improving slowly.

The stores are all beginning to have a Christmasy appearance. Much time and thought have been given to make them nice, and by the looks of some of them the time was well spent. Children are talking of Santa, and are always watching the windows for toys.

SNIDER REPORT

(Continued from page 1.)

insurance departments of the Hydro. These are internal matters in Hydro commission over which hydro commission has control although of course, Government is in indirect authority, Hydro commissioners be- responsible to government."

The attitude of Sir Adam Beck upon report was later given in statement which he issued, absolving Mr. Gaby from blame which Judge Snider had attached to him and pointing out with respect to Mr. Lucas that legal department of Hydro effected saving of thousands of dollars yearly in hydro legal costs.

Sir Adam Beck stated that there would be no dismissals from Hydro service as result of Judge Snider's findings. One concrete result which he intimated as destined to ensue from inquiry was undertaking by Hydro of its own insurance his plan being to increase contingency reserve by perhaps $200,000 per year and thus have commission create its own insurance fund.

DELICIOUS DESSERT.

A delicious dessert is made by paring and coring large tart apples and filling the centres with old-fashioned mince meat. Bake half an hour, basting with sirup and serve hot with cream and cheese.

HAD NARROW ESCAPE.

Miniature Tower on Keene Church Fell to the Ground.

KEENE, Dec. 11.—Mr. David Moore, of Keene, while passing along the side of the Presbyterian Church, had a very narrow escape from injury. One of the miniature towers attached to the main tower became displaced by the weather and fell to the ground, narrowly missing Mr. Moore. Needless to say, Mr. Moore made a 100-yard sprint in record time.

Social Evening.

Mr. and Mrs. Wm. Francis entertained about a hundred young people at their farm residence on Tuesday evening. A good time was spent in dancing and card-playing. Messrs. Jas. Graham, Ivan Fletcher, Roy Francis and Mrs. McFarlane supplied the music.

Quite a number of people are making preparations for the wiring of their places of business, etc., previous to having the electric lights.

Ready For Curling.

Mr. Ivan Fletcher was appointed caretaker of the Skating and Curling Rink for the coming season. The young people and curlers are eagerly waiting for the ice. Work commenced this week in the rink, and with good snappy weather we should have good ice by Christmas.

Mrs. Carter, who has been ill, has greatly improved.

Miss Minnie Brown is recovering from her recent illness.

Mrs. Pat. Roache is around again.

Mr. Jas. Ashburn is steadily improving at St. Joseph's Hospital.

Mrs. R. J. Brown, who was indisposed for a few days, has fully recovered.

Mr. and Mrs. Wm. Bishop, Jr., has taken up their winter residence at Dr. Harrison's.

Mr. David Armstrong was in Peterboro on Friday on business.

Mrs. Jas. M. Neil visited friends in Peterboro on Friday.

A curling meeting is being held in the old Post Office on Monday. All curlers intending to curl this winter, kindly be on hand. Rinks and skips will be selected and other general business discussed.

The Rink Company has definitely decided to instal the electric lights in the Rink. Work will commence immediately.

Mrs. Wood has occupied the residence of Mr. Kennedy on Main Street.

Mrs. Richard Soris is steadily improving.

Saturday being the last day of grace for taxes, people will kindly be reminded of this fact. After this date the regular interest rates will be charged.

Mrs. Wilson Robertson returned home on Tuesday after visiting friends in Peterboro.

HEART WAS WEAK NERVES ALL GONE

Mrs. J. H. Hallenbeck, 1175½ Welland Avenue, St. Catharines, Ont., writes:—"I was in a gas explosion; it left me with a weak heart, and my nerves were all gone. I suffered everything; couldn't sleep, or endure any excitement, and when left alone I felt as if I could scream. I took dizzy spells, often falling and bruising myself. My mother read about your Milburn's Heart and Nerve Pills, and bought me a box, but having taken so many different kinds of medicine it just seemed that I did not have any confidence in any of them. I took one box of H. & N. Pills, and felt so much better I continued with them until I had used five boxes, and after I had taken them I did not need any more. I cannot praise, or recommend, Milburns Heart and Nerve Pills too highly after all they have done for me."

Put up only by The T. Milburn Co., Limited, Toronto, Ont.

NEW BOOKS FOR COLUMBIA.

NEW YORK, Dec. 11. — (United Press).—Ten thousand volumes on foreign law have, it is announced, been added to the Law Library of Columbia University. These purchases were made during a trip of four months to Europe by Prof. Frederick C. Hicks, law librarian and chairman of the Law Library Advisory Committee.

PATRIOTIC KIEL SHIPWORKERS ALARMED.

A ship's painter at Kiel was painting the name "Wilhelm Hemstand" on a ship's bows. He had finished "Wilhelm" and the two horizontal lines of the "H" when the meal-time bell rang, and he dashed for the nearest gate.

Some of his companions passed by, and were horrified to see on the vessel "Wilhelm II" They went in a body to the managers' office and declared that if the boat went into the water with that name on her bows they would strike.

The painter was sent for, and the shipyard workers frowns were changed into smiles.

EXPECT INCREASE IN ESTIMATES TO FIGHT SMUGGLERS

Appropriations at Present Are Inadequate to Meet Situation.

LOSS A HUGE ONE.

OTTAWA, Dec. 11.—The department of customs and inland revenue is fully aware of the seriousness of the present situation with respect to smuggling and is as much disturbed because of the loss of revenue involved, as Canadian manufacturers are by reason of the destructive competition occasioned through the wholesale bringing in of commodities in which duties have not been paid. But the department as at present constituted appears to be practically helpless to cope with the situation.

The total appropriation for inspection of ports, appraisal of goods and preventive service is about $350,000 per year. Included in the preventive service is the upkeep of half a dozen cruisers and it is estimated that not more than $100,000 is available for land service, a sum entirely inadequate to cope with the present situation, on a boundary of 3,000 miles.

In the past, smuggling was carried on in a comparitively small way. Today it has become a wholesale traffic and it is estimated that to cope with a sum of no less than a million dollars will be required for preventive services. Inasmuch as the estimated loss in revenue today is in the neighborhood of $15,000,000 there is little doubt that the estimates at the coming session will be heavily increased.

In the meantime the Dominion Smuggling Preventive Association, formed by the manufacturers for the purpose of co-operating with the department is preparing for a conference with minister of customs this week.

LOSSES BY MANITOBA IN ITS RURAL CREDITS

May Have to Write Off From $400,000 to $500,000 This Year.

SOME SALES MADE.

WINNIPEG, Man., Dec. 11. — Further writing off of losses sustained by the province under the Manitoba Rural Credit System, which is expected to amount to at least $400,000, and a possibility of it reaching the half million dollar mark, at the forthcoming session of the Legislature, seems assured.

At the last session, Hon. F. M. Black, Provincial Treasurer, recommended to the House in its dying hours that the sum of $250,000 be deducted from the assets in the capital section of the balance sheet, this amount now being carried under the heading of "capital assets to be amortized." The resolution, which was carried by a good majority, dealing with this writing off, stated that until the appointment of administrators for certain societies was made, it was "not possible to estimate with exactness what losses would be incurred."

Had a Bad Year in 1923.

In his budget speech, delivered February 8, the treasurer stated that many farmers had been able to make reductions in amounts owing and the total amount in principal, and interest outstanding at the close of the provincial fiscal year, August 31, 1923, was $2,723,936 and $146,275 respectively, or $270,037 and $32,593 less, respectively, than at the same date in 1922. Agricultural conditions throughout the province had been such that it could not be expected that the loans made through the societies could be established on a more satisfactory basis than a year before. It was a regrettable fact, he said, that many borrowers had found themselves less able to meet their obligations than at that time and that the percentage of loss likely to be made had been materially increased.

Amendments were made to the Act during the 1922 session, restricting the ability of societies that had over-extended themselves to lend and automatically limited loans in some districts.

At the end of the financial year of the rural credit societies branch of the Provincial Government, which closed December 31, 1923, it was estimated that the arrears of interest were in excess of $320,000.

Heavy Loss Certain.

Without question, the province will have to take a very considerable further loss over these loans. The rural credit societies act came into being in 1919, when the Norris Government borrowed money from the banks, to finance the undertaking. In 1920 the present system was inaugurated, Hon. Edward Brown, who was then Provincial Treasurer, being unable to arrange with banks to lend the money, for this financing, at six per cent.

There were 74 societies in operation, with a recorded membership of 4,998 at August 31, 1923. Of these 32 have been taken over by the Government, the directors having been automatically dismissed with the appointment of an administrator. The total liabilities are in the neighborhood of $1,500,000. Several foreclosures have been made, and sales conducted, the results of which have been unsatisfactory, with low prices being paid for horses, cattle, and implements. One team of horses sold for $32, and a horse for $4.

Visitors to Toronto

ARE CORDIALLY INVITED TO MAKE THE

Queen's Hotel

(Opposite new Union Station)

THEIR HEADQUARTERS

Special Winter Rates Now Obtainable

The Queen's high standard of cuisine and service maintained in every particular. American and European plans. Wire your reservations at our expense.

HENRY WINNETT
President

ENGLAND HAS BOY LAWMAKER

LONDON, Dec. 11.—The youngest member of the new House of Commons is Sir Hugh Lucas-Tooth, 21 years old, Conservative. He won the Isle of Ely seat from his Liberal opponent. Sir Hugh recently left Cambridge University and had never made a public speech before he was nominated.

REMOVES FLY SPECKS.

To remove fly specks from varnished wood, wipe with a cloth dipped in equal parts of skimmed milk and water.

THE FOG BURGLAR IS LATEST MENACE

Thieves in London Steal Jewelry Under Cover of Dense Fog.

LONDON, Dec. 11. — (United Press).—The "Fog Burglar," today replaced the car burglar as the latest menace to Londoners property. With Southern England and London swathed in a dense "Pea Soup" fog for the last twenty four hours, two Mayfair residents were burglarized of $10,000 worth of plate and jewels each. The burglars breaking windows and entering under cover of the atmosphere.

In the heart of the financial district at a time that would have been broad daylight robbers smashed a jewellers window with hatchets today and snatched up £25,000 worth o. gems. Clerks rushed out but after a few steps the thieves had vanished into the fog.

CHOSEN FRIENDS

Marmora Council Re-elected Officers for New Year.

MARMORA, December 10.—Marmora Council, No. 279, Canadian Order of Chosen friends, at its regular meeting in the Oddfellows Hall, on the evening of December 9th, re-elected all the officers for the ensuing year as follows:

P. C., Mrs. J. Nichol.
C.C., Mrs. S. Osborne.
V. C., Mr. W. J. Cottrell.
Recorder-Treasurer, Mr. Allan McGarvey.
Assistant Recorder, Mrs. S. J. Gray
Prelate, Mrs. N. Narrie.
Marshal, Mrs. C. Sopha.
Warden, Mr. W. Gray.
Guard, Mrs. M. Gillen.
Sentry, Mrs. E. Rose.
Auditors, Mr. M. S. Doupe and Mrs. J. Nichol.

St. Paul's A.Y.P.A. entertained the A.Y.P.A.'s of St. John's, Madoc, and St. James', Tweed, at an enjoyable gathering in the Moloney and Forestell Block, on Tuesday evening.

Sympathy is felt for Mr. William Phillips on the amputation of a toe.

Salvation Army lassies visited homes in this community on Tuesday Despite the coldness of the evening one at least braved the open air preaching in the centre of the town.

Mrs. Edward Cole of Cordova has been visiting relatives in town during the past week.

Miss Dorothy Denike of Colborne, is on a visit to Dr. and Mrs. Crawford.

The local G.W.V.A. are arranging for a community Christmas tree, as for the past two years.

CULTURE AND COMMERCE TO MIX.

BERLIN, Dec. 11.—The German-Spanish society has decided to extend its functions to include furtherance of commercial relations between the two countries. Hitherto the society was concerned only with cultural matters.

THE FRENCH LOAN.

PARIS, Dec. 11.—(United Press).—M. Clemental, Finance Minister, announced today that subscriptions to the French interior loan which closed yesterday would total more than 4 billion francs.

Don't Count Your Dinner Before It Is DIGESTED

Food is certain to cause distress until you improve digestive action and sweeten the stomach. You can do this quickly and surely by taking Beecham's Pills. Their natural action stimulates the flow of gastric juice, increases activity of liver and bowels and improves digestion. Take Beecham's Pills with confidence, for 80 years' experience prove they are *good for the stomach.*

Beecham's Pills not only prevent bad results, but enable you to get full benefits from the "best food you ever ate."

Sold Everywhere in Canada

BEECHAM'S PILLS

LENIN IN CHINA.

MOSCOW, (Unitde Press.) — A local Peking society has ordered a monument of Lenin, to be created in Moscow, for erection in one of the public parks of Peking.

VICTORIA, British Columbia.—The value of British Columbia's fisheries in 1923 was $20,795,914.

HOSPITALS TO GET RADIO.

DUBLIN, Dec. 11. — A Belfast committee is raising $5,000 to provide the hospitals of the city with radio receiving sets, and the project, if successful, will be extended to other northern towns. The radio station at Belfast has proved a great success and its programmes are in great demand.

CONVENTION AT DETROIT.

NEW YORK, Dec. 11.—(United Press).—The World Alliance for Internatironal Friendship Through the Churches announces that it has accepted an invitation to hold its next annual meeting in Detroit, on November 10, 11, 12, 1925. The invitation came from the Executive Council of Churches of Detroit.

ENDOWED WITH TIN FOIL.

LONDON, Dec. 11.— Waste tin foil has endowed three beds at a London hospital. Some of the suburban Boy Scout troops have put the gathering of discarded tin foil in their list of daily "good deeds." Every penny behind the endowment of the beds came from the sale of wrappings from packets of cigarettes, tobacco, tea, chocolates, and paint tubes.

NEW SUPPLY OF

Horse Blankets

Jute and all-wool. Priced from, each .....$1.25 to $4.00

ROBES, Satchman and fur, from .....$10.00 up

Also 1 Steel Scraper, New and Second-Hand Cream Separators, Wire Fencing, etc.; Mitts and Gloves, both wool and leather.

R. C. HEARD

379 Water St. Phone 1329

$$$$$ XMAS STOCK $$$$$

FRENCH IVORY TOILET GOODS

Get our prices before you buy.
WE can save YOU money.

Do not hesitate to get our prices.
WE can save YOU money.

We have marked these goods at a very close margin.
WE can save YOU money.

We have saved money for our customers other years.
We can save YOU money THIS YEAR

MONCUR'S DRUG STORE

407 GEORGE STREET
Lowest Prices in the City on Patent Medicines

SOLUTION TO YESTERDAY'S CROSSWORD PUZZLE.

British Consols

12 for 15¢ Cigarettes

"The Daily Dozen"

Improve on this if you can

LAST TWO DAYS

Saturday is the last day of our Stock Reduction Sale. Only two more days of the phenominal bargains in all kinds of footwear that have been here for the last two weeks. Savings on needed Shoes and Boots that will help out the Christmas shopping. Don't let the last two days slip by without getting a share of the great values.

LADIES' SLIPPERS AND OXFORDS, $2.98
A variety of styles and leathers, black and brown, one and two straps, flat and medium heels, some have rubber heels. All sizes. Regular $3.50 to $6.00. Sale price..... $2.98

LADIES' BROWN 2-STRAP SLIPPERS, $2.49
Fine, soft calfskin in brown only, with medium heels. Suitable for dress or every-day wear. Sizes ranging from 2½ to 7. Regular $4.00. Sale price..... $2.49

MEN'S BROWN DRESS BOOTS, $3.49
Calfskin, Mackay sewn soles, with rubber heels, Blucher style, round toes. Every pair guaranteed to give good satisfactory wear. All sizes. Regular $5.00. Sale price..... $3.49

YOUTHS' BOOTS, $1.98
Box kip, Blucher or Bal. style, solid leather soles and heels. Suitable for school or dress wear. Sizes 11, 12 and 13. Regular $3.00. Sale price.. $1.98

CHILDREN'S BOOTS, $1.49
A variety of styles. Patent leather, kid, calf. Pumyfoots. Regular $2.00 and $2.50. Price, $1.49

LADIES' BROWN BROGUE OXFORDS, $3.49
Calfskin, with flat rubber heels. The newest thing for winter wear. Sizes ranging from 3 to 7. Regular $5.00. Sale price..... $3.49

LADIES' JULIETS, $1.49
With solid leather sole and heel, with fur trimmings. Regular $2.00. Sale price..... $1.49

LADIES' FANCY MOCCASIN SLIPPERS, $1.49

MEN'S DRESS BOOTS, $3.98
Black or brown. A variety of styles. All have Goodyear welted soles, with rubber heels. Genuine calf and some are made of sidecalf. All sizes. Regular $6.00 and $6.50. Sale price..... $3.98

BOYS' SCHOOL BOOTS, $2.49
Box kip, Blucher or Bal. style, solid leather soles and heels. Suitable for school or dress wear. Sizes 1 to 5½. Regular $3.00. Sale price..... $2.49

LADIES' SATIN AND SUEDE SHOES, $3.98
Black satin and suede. Very latest design fancy cutouts. The latest for evening wear. Some have square and some have Baby Louis heels. All heels are covered. Sizes 2½ to 7. Regular $6.50. Sale price, pair..... $3.98

LADIES' LOGCABIN SLIPPERS, $2.98
Good quality logcabin suede, one strap, with Spanish covered heel. All sizes. Regular $5.00. Sale price..... $2.98

MISSES' BOOTS, $2.49
Black kid, Blucher style, with patent toe caps. Suitable for school or dress wear. Sizes 11 to 2. Regular $3.00. Sale price..... $2.49

The LEADER SHOE STORE

291 GEORGE ST. OPP. OPERA HOUSE

The Evening Examiner

PHONES—Editorial 1601. Business Office, 1600. Private Branch Exchange to all Departments.

The Examiner is a member of the Audit Bureau of Circulation.

The Daily Examiner, published every lawful evening, by The Peterborough Examiner, Limited. Office, 419 George street. $6.00 per year, delivered in city; out-of-town subscribers, by mail, $4.80 a year.

The Weekly Examiner, published every Thursday. Subscription price $1.50 a year.

U. S. REPRESENTATIVES

Special U. S. Representatives—W. H. Stockwell, 629 People's Gas Building, Chicago, Ill.

New York—Chas. F. Miller, 225 Fifth Avenue.

Advertising Rates on application.

R. M. GLOVER, Managing Director.

THURSDAY, DECEMBER 11, 1924.

ADVERTISING CANADA.

The Federal Department of the Interior has just issued a number of publications dealing with the beauty spots of Canada and emphasizing the importance of this country as a playground for the vacationist and tourist.

One of the volumes is the annual report of the Commissioner of Canadian National Parks, explaining what has been done towards popularizing the national playgrounds.

It is full of interest to every Canadian, because it gives some information in regard to these parks that is too little known by the average citizen.

The other publications will arouse new interest in Canada's scenic beauties, for they cover most of the districts noted for their scenic appeal, and contain many photographs that will be an eye-opener to most of us in this country, to say nothing of the people who live in other lands.

Such volumes as these should not only do much to attract tourists from outside of Canada, but also to keep at home many Canadians who will realize that they have not seen half the wonders of their own great country.

They should be widely circulated.

THE ALIEN QUESTION.

Without attempting to usur the function of the courts and judge in advance the Hamilton foreigners under custody on a charge of having most deliberately and cold-bloodedly murdered one of their fellow-countrymen, the circumstances surrounding the case are such as make it necessary to point out the desirability of a closer inspection of certain types of immigrants.

Peterborough, fortunately, has had no trouble of this nature.

There is no foreign section here—no herding of aliens such as has given rise to such tragedies as the recent murders in Hamilton.

But Toronto, Hamilton and to some extent Brantford, Niagara Falls, Welland and other cities know what a foreign settlement on a large scale means.

As the Hamilton Spectator points out, most of the murders of the last decade have been perpetrated in the wards where aliens dwell.

Certainly it is such sections that give the police the most trouble.

Selective immigration, properly carried out, would prevent the entry into Canada of many of the immigrants who swell our crime records.

And back of that, a system of deportation of the offending aliens would have a very beneficial effect.

Once a foreigner understands that a failure to live up to the laws of the country that he has chosen as his home means banishment, he will begin to wonder if the criminal game is worth the candle.

Dumping them into penitentiaries only means that in a few years they will be free again ready to plunge right back into a life of crime.

THE POUND IS BACK.

The rapid return to par of the pound sterling, which has climbed to $4.71 and is only sixteen cents away from its face value, is gratifying to every citizen of the British Empire because of what lies behind this return to normal.

Only four years ago the exchange rate of the pound was $3.71, and it was prophesied that at the worst it would go much lower and at the best would never regain its old standing.

Britain's post-war financing has aroused the admiration of the world.

When the war was over Britain was carrying a burden of debt that might be described as overwhelming.

She had strained every resource not only to meet her own needs but to finance the operations of her allies, and as a result the end of the conflict found the British people face to face with a stupendous task.

None of her debtors came to her rescue. From them she has received neither interest nor principal.

But Britain settled down to fight this financial battle as she has doggedly and persistently fought all her battles—and she is winning all along the line.

Expenditures have been cut down, the debt owing to the United States is being paid, conditions in Europe are improving, and Great Britain is beginning to find the task easier, as a just reward for her readiness to meet her moral and legal obligations.

The British pound will always be fought fighting, so long as the British spirit remains what it is and has been.

BY ACCLAMATION.

A suggestion that the whole Oshawa Council should be returned by acclamation finds the Reformer in a mood that, to say the least, is not kindly toward the idea.

"The Reformer believes," says the Oshawa paper, "that at least half of the old Council should be left at home and their places taken by wide-awake, efficient, progressive business men. This business of allowing second-rate men to get into Council by acclamation is little short of criminal. We have a huge investment here and it requires good men to see that we get a hundred cents on the dollar value for the money expended."

Those are harsh words, Brier Ross, but the Examiner is in thorough accord with you in the opinion that the worst folly any community can commit is to let inefficient, unqualified men step into office by acclamation.

The sugar coating on the pill, that it is good business to save the trouble and expense of an election, should not deceive anybody.

What profit is there in a temporary saving if the administration of the business of the municipality is to be left in the hands of men whose records have proven them unfit for such a trust?

Criticism of the Oshawa Council will have to be left to the Reformer, of course, but there is no question about the logic of the article.

Business ability and experience are necessary assets of a worth-while Alderman, and there is little sense in allowing men without such qualities a berth without even the formality of an election.

Not only Oshawa, but every other municipality in Ontario, needs a business administration in 1925.

THE MUNICIPAL ELECTIONS.

(Kingston Standard.)

Some of the newspapers, discussing the change in the date of the holding of the municipal elections from New Year's Day to the first Monday in December, give it as their opinion that the change has not worked satisfactorily and that fewer electors than ever have exercised their franchise. For instance, according to figures compiled by the Peterborough Examiner, only about 50 per cent. of the voters turned out in Ottawa on election day; in Windsor actually less than 15 per cent. voted, the highest vote being 3,604 for Hydro out of a total possible vote of 25,493; while in Hamilton but one-third of the vote was cast.

So far as Kingston is concerned, the Standard can only say that the change seems to have worked decidedly for the better, in that not only have more votes been cast than previously, but there has been no disarrangement or dislocation of business preceding Christmas as ordinarily there was in the days when held on New Year's Day and when many of the candidates were busy canvassing both before and after Christmas.

When the change was first made to December in 1922 there was, admittedly, a falling off in the vote, since the total vote polled for Mayor was but 3,461, but since then there has been a progressive and most satisfactory increase, until in the municipal election just concluded, the largest vote ever cast in such a contest was polled. Thus we see in 1923 an increase in the mayoralty vote from 3,461 to 4,912, while at the same time, with four candidates in the field for the Utilities Commission, the total commission vote was 7,126. This year the mayoralty vote was 5,282—an increase of 370 over the preceding year and a gain of more than 1,800 over 1922; while with only three Utilities Commissioners in the field this year the total vote cast for the commission was 7,365, as compared with 7,126—an increase of 239. When we consider that in the last Dominion election the total vote cast was approximately 11,900, we can readily see that a substantially large vote was cast in this municipal election—easily the largest ever recorded in such a contest in Kingston.

CHICAGO'S WATER AND THE COURTS.

"The interests of all the people imperatively require that the power and authority of the United States should now be vindicated so clearly and emphatically that the Chicago sanitary district may have no further excuse for persisting in the unlawful diversion of Lake waters. The time has come when the laws of the country of which it is a part must be obeyed."

These words, which might have come from the mouth of a Canadian statesman protesting against the unlawful withdrawal of water from Lake Michigan for flushing the sewers of the great city of Chicago to which it has no right either in law or equity, are in reality the closing sentences of the brief of the United States Attorney-General in the Supreme Court of that country.

Canada has looked upon this diversion of water, which has lowered the level of the Great Lakes and as a result diverted the head-waters of the St. Lawrence River, with enormous economic loss to international commerce, with alarm, irritation and finally with exasperation. It has not mollified this feeling of annoyance that the protests of the Dominion were treated with contumely by the offending purloiner of water in which we had an equity, neither has it made us hopeful that the aggravating condition would be removed, to note the truculent defiance which the Chicago drainage district meted out to its own Government. Washington has frequently declared that the action of the Chicago drainage engineers in diverting two and a half times as much water as they were allowed to take under the permissive order of March 3, 1903, was a contemptuous flouting of their authority, but for reasons regarding which it ill becomes another nation to offer any criticism or suggestion Chicago has continued to laugh at the official protests made and to treat the letters of the War Office couched in most strongly remonstrant terms with contumely.

The lengthy report of the United States Attorney-General reprinted elsewhere in a special despatch from Washington to the Star will bring comfort to Canada on two counts. In the first place it will absolve the Dominion authorities of any lukewarmness in the pressing of their complaint, for what hope could Canada have of obtaining even the smallest measure of redress when Chicago defied the sovereign authority of its own country. Secondly, the reading of the opening brief of Mr. Stone will reveal that a champion has at last entered the lists in the United States who does not mince words in his scathing attack on the law-breakers.

The case which has just come before the Supreme Court of the United States has been for no less than fifteen years in the lower courts, during which time the defendant in the action has been diverting an increasingly large volume of water from Lake Michigan. That a case so vital to the commerce of the country, and one which affected her national defense as the reports of the United States War Office show, should be subjected to such an astounding delay reads like a page from the history of the Circumlocution Office.

Montreal is vitally concerned with this persisting record of grand larceny perpetrated by Chicago. The hopes of the Dominion that this source of irritation, which is a cancer sore in our relations with our neighbor, are strengthened by Mr. Stone's strong words and his fighting manner. It seems incredible to us that the law's delays will permit a poulticing of the sore until a danger point is reached.—Montreal Star.

EDITORIAL NOTES AND COMMENT.

Peterborough's stores never displayed better window dressing or larger stocks of Christmas gifts than now. There is no need of doing Christmas shopping anywhere but here.

The City Council in banquetting the Lakeviews Baseball Club this evening is paying fitting honours to an organization that has brought the Ontario championship here two years in succession.

Realism on the stage is being developed a bit too far when a dog actor in "Uncle Tom's Cabin" turns on members of the company. Belasco will have to look to his laurels.

It's about time we were hearing from some new candidates for municipal honours. Polling day is not far ahead.

New York is to have an 88-storey building, once again proving that everything is high these days.

December is at least giving us many varieties of weather. There has been something to suit everybody.

CAVAN FARMERS HOLDING WHEAT LITTLE LONGER

Most of Them Have Already Sold, But Some Are Only Storing.

PRICE IS $1.40

Number of Farmers Have Not Yet Received Money for Cattle They Sold.

CAVAN, Dec. 11.— Mr. John Douglas had Mr. T. A. Kelly's wheat drawn by truck to Frazerville last week It is a speedy way of delivering it. One dollar and forty cents a bushel is being paid if drawn by the farmer, somewhat less if drawn away by truck .

Many of the farmers are just storing their wheat in the elevators, not lifting the money, but waiting for a rise in price.

Of course a great deal of the wheat is already out of the farmers hands, but some of those who have some left feel like holding it a little longer.

Mr. C. Brackenridge threshed alfalfa for Mr. R. Matchett at the beginning of the week, while just across the road Mr. Wm. Hooton threshed clover for Mr. H. Lang.

The alfalfa yielded fairly well. Mr. Lang's clover and alsike are yielding pretty well.

No Funds For Cheques.

A short time ago two men purchased three car loads of cattle; one at Cavan, one at Peterboro and one at Indian River.

The cattle were delivered, paid for with cheques, dated in such a way that they could not be cashed for a few days, then shipped.

When the cheques were presented at the bank it was found there was no money with which to pay them. The cattle were gone and so far all the owners of the cattle have are the cheques. Cattle are bringing such small prices that it takes several to bring any decent sum of money. One farmer is said to have more than one hundred and sixty dollars due him.

Cattle take just the same feed and labor to tend them as when they brought a high price, and farmers cannot afford such losses.

Personal Notes.

Rev. R. T. Richards, Cavan and Rev. A. J. Langford, Trinity church, Peterboro, exchanged pulpits on Sunday for missionary sermons

Whitfield's school opened on Monday after being closed two weeks on account of mumps.

Mrs. S. Richard's many friends will be glad to know that she has taken a change for the better.

Mr. W. H Clegg, Montreal, joined Mrs Clegg at her parents' home for the week-end and they have returned to their home.

Mr. and Mrs. F. M. Staples, Ray Staples and Mrs. R. Matchett attended the Sunday School convention at Frazerville on Monday.

COBOURG COURT BRIEF

Cases Settled or Referred to the Next Sitting.

COBOURG, Dec. 11.—What looked like a big docket for the fall session of the county court, fizzled out, when all five cases were settled out of court or set over until the next sitting. His Honor Judge Cameron presided at the half hour session to hear the requests.

Among the cases to go over is the interesting law suit to determine the ownership of a piece of land in Harwood, claimed to have been bought by N. Enoch Merriam from the C.N.R. The land is part of the old right of way of the Cobourg and Peterboro railway, and defendants, the corporation of the township of Hamilton, claim it is part of the public highway. Robert E. Drope, a township councillor, the pleadings say, was a trespasser on the land.

Wise and Otherwise.

Indications are that this year's resolutions have had accidents and we will need now ones soon.

Whales are said to be plentiful along the Oregon coast. We would like to hear them telling about getting away from fishermen.

In London a man smoked cigars 48 hours without stopping, so now he is all trained for Christmas.

Only former soldiers are allowed to beg in Paris. We might extend our war vets this great privilege.

The world, we often think, is a crossword puzzle. And those who can't work it say it is all wrong.

A woman may have trouble with her heart, but the greatest trouble she has with her head is washing her hair.

A THOUGHT.

A DIFFERENT THING.

Every time you slack a little, you back a lot. Each day demands that you be a day ahead.

And when you retire to your room to-night answer this question. "Did I put in a day of work or was the day just a day at work?"

If you are only holding your job until the wedding day it's a different song.

CATTLE, GRAIN AND PRODUCE

Peterboro—Toronto—Montreal Winnipeg

RETAIL.

Fruit.

Bananas, 40-50c doz.; oranges, 20c-$1 doz.; grapefruit, 2 to 6 for 25c; lemons, 30-40c doz.; apples, Wealthies 40c peck, St. Lawrence 60c, Baxters 25c, Tolman Sweets 50-70c; Snows, 25-80 peck; Spies, 60-90c peck; Peewaukees, 50c peck; McIntosh, 25c peck; Kings, $6 bbl.; Starks, Baldwins and Greenings, $5 bbl.; Red Roger, 70c; Niagara 70c; cooking apples, 30-40c peck; Casaba melons, 5c-60c each; grapes, blue, 60 cts. bkt.; Malaga grapes, 18-25c lb.; figs, 10-40c lb.; dates, 9-15c lb.; pears, Keefers, 75-90 cents basket; picking pears, 20c peck; pomegranates, 15c, 2 for 25c; cranberries, 20c lb.; cocoanuts, 10-15c each.

Vegetables.

Potatoes, 15-15c peck; beets, 40c peck; carrots, 15-20c pk.; green onions, 5c bunch; Spanish onions, 3 lbs. 25c; pickling onions, 25c qt.; cooking onions, 25 cents peck; white onions, 4 lbs. 25c; cabbage, 5-15c head; leaf lettuce, 5c bunch; head lettuce and Iceberg, 20-25c; celery, 12-25c bunch; parsley, 5c; tomatoes, 45-50c basket; peppers, 40c doz.; vegetable marrow, 15c each; squash, 15-25c each; cauliflower, 15-25c; pumpkins, 10-20c; sweet potatoes, 3-4 lbs. 25c; mushrooms, 75c lb.; parsnips, 35-45c pk.; turnips, 15-25c peck; brussels sprouts 25c quart.

Nuts.

Mixed, 25c lb.; peanuts in shell, 19-35c lb.; shelled walnuts, 49c lb.; broken walnuts, 43-45c lb.; whole halves, 60c per lb.; shelled almonds, 50c lb.; large Valencia, 80c lb.; shelled Jordan almonds, $1.30 lb.; Brazil nuts, 25c lb.; chestnuts, Canadian, 60c, Italian, 40c lb.

Dairy Products.

Butter—Creamery, 37-40c per lb.; dairy 36-40c; baking 25c; lard 20-25c lb.; shortening, 17-22c lb.

Cheese—23-40c lb.

Eggs Fresh extras, 65c dozen; fresh firsts, 60c doz.; storage firsts, 45-47c doz.

Honey.

Sections—Clover, 25-30c; amber, 20-25c.

5-lb. pail honey—Clover 79c-85c; amber 63-69c; buckwheat, 12c lb.

Fish.

Salmon trout, 25c lb.; white fish, 22-25c; kippers, 25c; kipperines, 30c lb.; haddies, 25c; fillets, 22-25c; oysters, 75-80c pt.; oyster in shell, 40c doz.; shrimps, 40c pt.; codfish, 15-25c lb.

Meats.

Beef, 8-30c lb.; veal, 10-30c lb.; lamb, 15-35c lb.; mutton, 10-25c lb.; pork, 25-30c lb.; bacon, 27-45c lb.; sausage, 18-20c lb.; chicken, 20-35c lb.

Flour.

Flour, half barrel, $4.75; pastry flour, 24-lb. bag, $1.00-$1.15.

WHOLESALE.

Grain.

Fall wheat, $1.35-$1.40 bush.; oats, 55-60c; rye, 95c; barley, 75-80c; peas, $1.50; alsike, $1.50-$8; buckwheat, 70-80c; sweet clover, No. 1, $4-$4.25; alfalfa, $8 bush.

Hay, Bran, Etc.

Hay, baled, $17; baled straw, $10; bran, $32 ton; shorts, $34 ton.

Hogs.

Live hogs, thick, smooth, $9.00 per cwt.; select graded, $9.90; dressed, head on $14.00, head off $15.00.

Hides and Wool.

Hides — Cow, 9c lb.; horse, $2.50-$3.00 each; calf skins, 15c lb.; lamb skins, $1.00-$1.75 each; rhearings, 25-35c each.

Wool, 25-28c lb.

CHICAGO GRAIN.

CHICAGO, Dec. 10.—(Canadian Press). — In the face of immense selling to realize profits, wheat, corn and oats to-day all established new high price records for the season. It was the third successive day of record breaking advances in wheat and corn. A new upturn in wheat quotations at Liverpool and a decrease of 6,011,000 bushels in the world's available supply of wheat were among the stimulating factors. Wheat closed unsettled at the same as yesterday's finish to 1 1-8 cents higher; May 1.66 1-8 to 166 3-8 and July 1.46 1-8 to 146¼; corn ¼ to 3-8 cent up; oats unchanged to ¼ cent off, and provisions varying from 12 cents decline to 25 cents gain.

EGG PRICES.

OTTAWA, Dec. 10. — (Canadian Press). — The general tone of the egg market is unchanged. The poultry market continues firm. Dressed turkeys are now costing 30 to 35 cents delivered Toronto and receipts are reported moderate. United States markets for turkeys are also firm.

Toronto fresh specials 73, extras 70.

Montreal extras 65 to 70, firsts 53 to 55, storage extras 47 to 48, firsts 43 to 44.

MONTREAL GRAIN AND PRODUCE.

MONTREAL, Dec. 10.—(Canadian Press).—Foreign buyers made some demand for Canadian grain here to-day, but the volume of business was not large, there being only sales of odd loads of wheat, oats and barley for January shipment.

The demand from local buyers for grain in the domestic market showed a slight improvement and a little business was done in wheat and oats on c.i.f. basis, bay ports. The tone of the market was firm, Ontario No. 3 extra barley being quoted at $1.06, No. 3 grade at $1.05 per bushel, ex track; Ontario No. 2 wheat oats at 62 cents, No. 3 grade at 60 cents, and No. 4 grade at 59 cents per bushel, ex-store.

The undertone to the market for spring wheat grades of flour was strong and millers generally marked up prices another 10 cents per barrel, making a net rise for the week of 20 cents per barrel. There was no improvement in the foreign trading, owing to the higher prices there was no new development in the winter wheat flour situation.

A very firm feeling prevails in cheese owing to the continued steady demand for supplies from foreign buyers, with the improvement of late in sterling exchange rates and a fair trade was done.

There was also some demand for current receipts of cheese on spot and sales were made at 16 3-4 cents per pound, to 17 cents per pound.

The demand for crop beans was not very good but prices remained unchanged at $2.65 and $2.75 per bushel.

STERLING RATES.

MONTREAL, Dec. 10.—(Canadian Press). — Sterling exchange rates were quoted here to-day as follows:

Sterling demand, $4.71⅛.

Sterling cables, $4.71 1-8.

TORONTO LIVESTOCK.

TORONTO, Dec. 10.—Prices in the various sections are as follows:

Export cattle, choice and heavy steers, $6.50 to $8; bulls, $4.50 to $5; cows, $4.50 to $5.50.

Choice butchers, $6.50 to $7.50; medium, $5.75 to $6.25; common, $3.50 to $4; baby beeves, $9 to $11.50.

Choice fat cows, $3.50 to $5.

Stockers and feeders — Choice shortkeep feeders, 1,000 to 1,200 lbs. $5.50 to $6.25; stores, 900 to 1,000 lbs., $5 to $5.50; choice stockers, 800 to 950 lbs., $4.25 to $4.75; light western stock, $3.50 to $3.75; choice western, $4.50 to $5.

Calves steady.

Sheep and lambs steady.

Hogs steady at $10 off cars.

VICTIM NEAR DEATH.

Sorel Butcher Unconscious Since Attack By Thugs on Nov. 22.

MONTREAL, Dec. 11—(Canadian Press).—Doctors at the Hotel Dieu Hospital here have few hopes for the recovery of Emile Pelletier, master butcher of Sorel, and father of eleven children, who was cruelly beaten and robbed by two men on the highway near Sorel on November 22 last, and who was brought to Montreal last Friday, when his condition was found to be grave. He has been unconscious ever since his admittance to the local institution, and was unable Tuesday to identify Henri Messier, 20, and Herminsgilde Dufault, 23 who are under arrest, charged with attacking him. The two suspects were arraigned at Sorel before Dr. Cheballier, who is a justice of the peace, after which they were brought here and are now lodged in Bordeaux Jail, pending further appearance at Sorel.

The victim of the hold-up is suffering from a fractured skull, sustained when he was struck by a heavy iron bar.

RADIO PROGRAMMES

WEAF, NEW YORK—492.
8.00 p.m.—Columbia University talk.
8.20 p.m.—Sadie Eskin, piano.
8.30 p.m.—Travelogue.
9.00 p.m.—Hohner harmony hour.
9.30 p.m.—Fordham University Glee Club.
10.30 p.m.—Miami Five Orchestra.
11.00-12.00 p.m.—Lopez Orchestra.

WHN, NEW YORK—360.
[illegible] p.m.—News.
9.37 p.m.—Spears' Dance Orchestra.
[illegible]0 p.m.—Talk; music.
10.20 p.m.—Club Madrid Orchestra; songs.

WOR, NEWARK—405.
6.30 p.m.—Society Orchestra.
7.15 p.m.—Sports resume.

WFI, PHILADELPHIA—395
7.00 p.m.—Bedtime stories.
8.00 p.m.—Christmas concert rehearsal by WFI Chorus.

WGY, SCHENECTADY—380.
8.00 p.m.—Orchestra; Helen Radding, piano.
9.30 p.m.—Same as WJZ.

WJAR, PROVIDENCE—306.
1.05 p.m.—Studio recital.

WEEI, BOSTON—302.
7.30-10.00 p.m.—Musicale.

WHAM, ROCHESTER—278.
8.30 p.m.—Cantata, "The Messiah."

KDKA, PITTSBURGH—326.
7.30 p.m.—Children's period.
7.45 p.m.—Auto talk.
8.00 p.m.—Farm program.
8.30 p.m.—Minstrel show.
11.00 p.m.—Concert.

WMH, CINCINNATI—309.
9.00 p.m.—Organ; Wright and Bassinger, songs; Rudy Germain, piano.
10.00 p.m.—Avon Orchestra.

WSB, ATLANTA—429.
9.00-10.00 p.m.—Musical program

KYW, CHICAGO—536.
11.00 p.m.-12.30 a.m.—Studio program; Coon-Sanders Orchestra, news every half hour.

EDISON MAZDA LAMPS are Tipless

This Feature Increases their Ruggedness by Over 25 per cent

THE familiar and bothersome little tip on the end of an electric lamp is no longer necessary. Our engineers have developed some remarkable new equipment which exhausts the air from the neck of the lamp, eliminating the necessity of the tip. This feature increases the ruggedness of Edison Mazda Lamps by over twenty-five per cent.

Edison Mazda Lamps are the product of a Canadian factory associated with the oldest organization in the field of incandescent lighting. By always insisting upon Edison Mazda Lamps, you are purchasing a product that is not only the most efficient, but the most recent development of the lamp industry.

Near you is an Edison Mazda Lamp store, recognizable by the yellow and blue cartons. There you will obtain real information about good lighting.

L45

EDISON MAZDA LAMPS

Edison Lamp Works of Canadian General Electric Co. Limited

CORNER SERVICE STATION
CORNER CHARLOTTE AND AYLMER
ARE AGENTS FOR AND RECOMMEND *MAZDA LAMPS*

F. R. J. MacPHERSON CO. 450 GEORGE ST.
Sell and recommend Mazda Lamps

MILLER, POWELL & WATSON
CARRY A COMPLETE LINE OF MAZDA LAMPS 438 GEORGE ST.

FISHER'S BATTERY SERVICE 186 Charlotte Street
AGENCY FOR MAZDA AUTO LAMPS

C.N.R. EARNINGS

MONTREAL, Dec. 10—The gross earnings of the Canadian National Railways for the week ending December 7th, 1924, were: $4,791,608.00 a decrease of $637,146.20 over the corresponding period of 1923. The gross earnings of the Canadian National railway from Jan. 1 to Dec. 7 1924, have been 221,063,$54.00, being a decrease of $14,848,080.25 over the corresponding period of 1923.

The best way to begin a California winter

Santa Fe

Fred Harvey "all the way"

Excellent schools for the children.

Week-end motor trips for the family, on thousands of miles of paved highways.

Pullmans via Grand Canyon National Park—open all the year.

Pullman reservations and details

P. T. Hendry, Gen. Agent
G. G. Robertson, Trav. Pass. Agent
Santa Fe Railway
401 Free Press Bldg., Detroit, Mich.
Phone: Main 6847

FOUR FOXES DIED.

Emily Township Fox Ranch Depleted—Dunsford News.

DUNSFORD, December 11. — The White Bros., of Grimsby, who purchased a fox farm on the 14th concession of Emily, just three miles from here, met with a serious loss recently when four of their eight foxes died with a mange disease. They paid five thousand dollars for the eight foxes and will doubtless find a heavy loss.

The Dunsford Hockey Club is busy collecting money for new uniforms and at only one point of the collecting they got over forty dollars which is a wonderful encouragement.

Had Ankle broken.

Mrs. William White had a very serious accident on Monday evening, when she was coming out of her own home about five o'clock. After coming out of the door she turned to lock it and slipped on the wet step (which was slanted badly) and broke her ankle in two places. The pain was intense until it was set.

She is a woman of about seventy, and it will be a long steady pull for her to regain the same use of her ankle. Mrs. White is progressing as well as can be expected under the circumstances.

Mrs. William Kennedy had a somewhat similar accident as Mrs. White. When she was coming in from the stable she slipped and fell, giving her ankle a very bad twist. As yet it has not proved to be serious.

A Presentation.

Friends and neighbors of Mr. and Mrs. Bert Middleton gathered at the home of Mr. Marshall Middleton on Wednesday evening last to bid farewell to Mr. and Mrs. Middleton and family before their departure for Omemee.

The following address was read by Mr. Robert Graham:

Dear Mr. and Mrs. Middleton and family: We, your neighbors and friends have assembled here this evening prior to the eve of your departure from our midst. We feel that we shall have lost good neighbors and kind friends but hope that those with whom you shall have future relationships may too benefit by your presence and efforts.

As a slight token of our appreciation of your past service among us, and wishes for your future happiness and success, allow us to take this opportunity of presenting you with this small gift:

Two arm chairs, table, jardiniere, stand, which we trust shall be a remembrance of the good will and respect of this community.

(Signed) Thomas Kennedy, W. Jas. McGahey, Robert Graham.

Mr. and Mrs. Middleton responded in a few well chosen words. The remainder of the evening was spent in music and dancing.

Miss J. M. Laidley visited friends in Lindsay over the week end.

Rev. Mr. Carmichael exchanged pulpits with the Fenelon Falls Methodist church on Sunday last.

Mr. and Mrs. Alex Northey of Peterboro spent Sunday with Mr. and Mrs. A. M. Morrow.

Mr. P. H. Skitch has installed a new radio which is proving itself splendidly.

On Friday afternoon the Ladies' Missionary meeting was held at the home of T. O. Thurston. The afternoon was pleasantly spent and a dainty luncheon was served which all enjoyed.

Simple Mixture Surprises Peterboro

Simple buckthorn bark, magnesium sulp, c.p., glycerine ,etc., as mixed in Alderika, relieves any case gas on the stomach unles due to deep-seated causes. The pleasant and QUICK action will surprise you. Because Alderika is such an excellent intestinal evacuant it is wonderful for constipation—if often works in one hour and never gripes. McDermid & Jury and E. L. Payne, Druggists.

WHERE IT REALLY RAINS.

Malabar Wettest Region in the World.

In the Southern Indian province of Malabar the land is drenched with tropical rain all through the Monsoon, and it shares with parts of Assam and Brazil the unenviable distinction of being the wettest region in the world.

A correspondent says that when he was soldiering in Malabar, all operation were virtually at a standstill during the nonsoon period. The rain thundered down, flooding the red roads, swamping the paddy-fields, driving the very cattle into one's bungalow for shelter, and the snakes into one's bathroom through the outlet-hole in the wall. Floors and walls were steaming with damp for weeks on end, and it was necessary to keep over special charcoal appliances such clothes as one did not happen to be wearing.

DURHAM COUNTY HOLSTEIN CLUB PLAN EXHIBITS

Breeders Appoint Committee to Arrange for Exhibits at Toronto Ex. and Winter Fair.

MILLBROOK NEWS

Ernest L. Burnham Awarded the "Dr. Norman Allen Scholarship."

MILLBROOK, Dec. 11.—At the recent annual meeting of the Durham County Holstein Breeders' Club a committee was appointed to arrange for an exhibit at the Canadian National Exhibition, and the Royal Winter Fair next year. There are about thirty pure-bred Holstein herds in the county but not more than two animals may be chosen from any one when the animals are selected for exhibition purposes.

The committee includes: Messrs. F. C. Paterson, A. Muir, A. J. Tamblyn, R. R. Stevens, and W. F Fallis.

Bible Society Officers.

The officers of the Frazerville and Springville Branch of the British and Foreign Bible Society were elected as follows at a brief business meeting held on Tuesday evening:

President—Mr. Sydney Fairbairn.
Vice-Pres.—Mr. Willard Waterman.
Sec'y.-Treas.—Mr. Bruce Elliott.
Collectors— **Misses M. Coe, M.** Clarke, A Brown, V. Carl, B. Wood, M. Sowden, M. Sanderson, L. Stoneham and **Mrs. S. Todd.**

Won Scholarship.

The "Dr. Norman Allen Scholarship" has been awarded to Ernest L. **Burnham as the boy taking the best** all round record in connection with the Millbrook Continuation School during the year 1924. This is the second year since the Scholarship was donated to the school by Mrs. Allen in memory of her late husband, Allen Pitt has the honor of holding the record for 1923.

The certificate, suitably framed, will be presented publicly at an early date. Fifty dollars per annum is **the value of the Scholarship. The** competition is open to boys only. Dr. Norman Allen, in his boyhood days, was a student at the public school here.

Church Union Meeting.

A public meeting in the interests of church union will be held in Grace Presbyterian church on Tuesday, Decembe- 16, at 8 p.m. Two speakers ,whose names are not at present available, will address the gathering one representing the side favorable to union, and the other the anti-**unionists. The object in view is** to give the people the fullest possible information on this important question before the vote is taken at the end of December. The vote will decide whether the local church will **stay in, or remain out of, the United** Church.

Westminister church, Ottawa, recently voted 218 to 55 in favor of union.

Winter School.

The fourth annual Winter school, under the auspices of the Young Peoples' Leagues of the Bay of Quinte Conference, will be held in the Cobourg Methodist church from January 12 to 19, 1925.

Rev. Ernest Hartson, of Woodville, is president, and the secretary, Rev. H. A. Bunt of Canton. Rev. Harold Young of Peterborough, is one of the speakers, and a splendid programme for the study of the Bible missions, leadership in young peoples' work, etc. has been prepared. Taylor Statten, and Miss Mary Allison, who have more than a province-wide reputation as leaders in C.S.E.T. and C.G.I.T. work respectively ,are members of the staff of the school.

Personal Notes.

Miss Dixon, of Toronto, is the guest of Mrs. A. E. Westmacott.

Rev. G. S. Gervan, Dr. A. Jemison and Mr. Hunter attended a meeting of the Presbytery in Cobourg on Wednesday. The question of church union was the foremost subject under consideration.

Mr. and Mrs. P. Stinson motored to Janetville last week, Mrs. Stinson Sr., accompanying them on the return trip. The latter will remain for the winter months in Millbrook.

Miss Mary Hatherly of Newtonville spent the week-end with her parents, Mr. and Mrs. John Hatherly.

Mr. G. F. Harrington, who has been in Toronto for a visit, returned home on Friday.

Mr. Stanley Jones, of Newtonville, was the guest of friends in town for the week-end.

Miss M. E. Fisher, who has been engaged in social service work in Toronto this fall and winter, is at her home here for a brief stay. She will spend the Christmas holidays with her sister, Mrs. (Rev.) B. Matheson, Stratford.

Mr. and Mrs. G. W. Sayles motored to Peterborough on Monday, and visited her sister, Mrs E. Kenyon

Mrs. J. McKnight and Mrs. John Hatherly attended the convention of Sunday School workers at Frazerville on Monday.

Mr. and Mrs. A. C. Darling, of Peterborough, were guests of her grandmother, Mrs E. S. Burnham on Sunday.

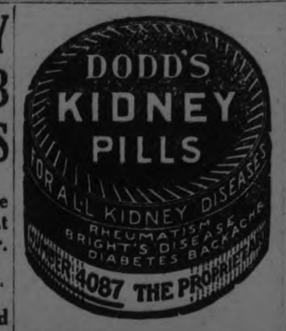

NEWELL DENIES PROMISING $500

(Continued from page one.)

after hearing the proposition, said he would let either Hynes or Newell know later on by telephone. He did not let them know.

At the trial on December 11th, Hynes made the statement with regard to Miss McColl which he later declared and re-asserted yesterday to be false.

On cross-examination by Mr. Gordon, the witness said that he had not admitted in Mr. Gordon's office at the conference held there that the statement he would make at the trial was untrue. He said that the fact that he was keeping company with Newell's sister at the time had nothing to do with his desire to help the accused out of his trouble, and that he would be quite willing to lend money to anyone who was in similar case.

Corroborates Hynes.

George Peake, a youthful citizen who, through fortuitous circumstance, escaped the net into which the other two lads had been drawn, according to their own statements, in an effort to help James Newell, was then called, and substantially corroborated the evidence of Hynes as to the nature of the proposition outlined to him on the occasion of the visit of the three young men to Campbellford. He naively stated that he thought at the time it would not be a good thing to swear such a thing about a lady whom he did not know and so did not telephone the others that he would fall in line with their plans.

Denial By Defence.

Clarice McColl was examined briefly, and Mrs. Annie McIntosh, who is named as defendant in a similar action to come up for consideration later, and who is just recovering from illness, was also put in the box. Mrs. McIntosh is a sister of James Newell. She denied that her brother was present in Mr. Gordons office when the conference took place, denied that a conversation on the Court House steps in her presence took place as reported by Hynes, in which he had said that he might not be able to go through with his evidence and was assured by Newell that he would be all right, denied that Hynes was at her fathers' home in Asphodel on the night of the 20th of November, as asserted by him and also denied that any discussion of the case and the evidence to be presented by Millar and Hynes had ever taken place in her hearing at her father's house.

This denial of any discussion of the case or any angles of it on the night in question was also repeated by John Newell of Asphodel, father of the accused, by Albert Batten of Dummer, a young man who drove the party into Peterboro to the conference at the lawyer's office, by neighbors, in Andrew Batten of Douro, and by Joseph Moore of Dummer, all of whom appeared to have been present on the occasion at the homestead. Mr. Newell, Senior, also denied having at any time discussed the affair in his own home with anyone.

Didn't Offer Money.

James Newell, the accused, blacksmith apprentice at Norwood, denied having been offered financial assistance by Hynes, and having offered him money to swear falsely, said that he had nothing to do with the proposition made to Peake in Campbellford, and was merely made acquainted with the young man on that occasion, and also denied ever having discussed his affair with Clarice McColl or the consequences of it with any member of his family or with Millar and Hynes on the occasion specifically referred to when the party returned from the conference in Peterboro.

Cross-examiantion of these witnesses by Mr. Cunningham and their asservations of lack of discussion of a subject which he pointed out must have been of considerable importance in their lives at the time drew some rather sarcastic comments from the learned counsel for the Crown.

At the conclusion of examination of witnesses by both counsel, when Court was adjourned until ten o'clock this morning, bail was renewed for James Newell, who has been awaiting trial on this charge for about a year, on his own recognizance of $500 and surety of his father and Albert Batten in $2500 apiece.

WARDEN FOWLDS PRAISES GREER

(Continued from page one.)

appropriated was not sufficient.

Superintendent Greer has done splendid work this year in improving the counties road and has brought many of them to a higher standard than the provincial highway.

N. Hartt (Murray) eulogized the present system as administered by Mr. Greer. There is no comparison between the old isolated improvements and the present co-ordinated system. Compared with other counties, the united counties have done much more with the money.

Warden Fowlds added his thanks to Superintendent Greer for his desirable work.

A mistake was made last year in not increasing the grant for county road purposes. Up to the present the system has been paid for by direct taxation, but the Warden feels that, to take care of this and of the provincial permanent roads, debentures should be used. It is not right that this generation should build all of the permanent roads through direct taxation, which should still be used for maintenance costs.

Change in System.

The classification of roads will be changed in the near future, county provincial and county roads being joined, the Warden predicted. Then, instead of 60 per cent. and 40 per cent. the flat rate of 50 per cent. will be granted, it is expected. More discretion will be given the superintendents in building roads.

The grant will also be increased on township roads from 20 to 30 per cent. if they abolish statute labor and appoint a qualified superintendent approved by the government. The townships will then take over roads formerly designated as county roads.

Referring to bridges linking county road systems on which the county pays all expenses, the Warden said these should be adopted so that the government grant will be received.

School Committee.

The school committee report presented by Chairman H. H. Holdaway, was adopted without amendment.

Assume a Bridge.

G. S. Vanvolkenburg (Seymour) secured first reading of a by-law to assume a bridge over the Trent river at Campbellford as a county bridge.

Children's Aid Society.

Dr. Daley, Children's Aid inspector, said that in the 2 1-2 years since the Unmarried Parents Act came into force he has collected $14,000 or $15,000 from delinquent fathers and this has relieved the Counties Council considerably. He will ask the next Council in January for an increase of $50 a month in the grant.

Truly Economical

because

"SALADA"

TEA

Z419

draws so richly in the teapot. The flavor is superb — Try it.

USING SOUR MILK.

Do not let sour milk stand any longer than is necessary before you use it for it is less acid then and the curd is in the best condition to use before it separates from the whey.

Two kinds now

WE knew there were thousands who appreciated the wonderful food value and loved the delicious flavour of Quaker Oats, but were unable to take it every morning because of limited time to prepare it.

So our milling experts perfected Quick Quaker.

Quick Quaker cooks perfectly in three to five minutes—just as quickly as eggs or toast. It is the quickest, most nourishing, most economical breakfast you can serve.

Quick Quaker has all the qualities that have made regular Quaker Oats famous. Serve either kind these chilly mornings. It will build up your family's strength against winter ills.

Your grocer has both kinds.

Now 2 kinds Quaker Oats

In Sealed Cartons Only

Quaker Oats — *the kind you have always used*

Quick Quaker — *cooks in 3 to 5 minutes*

705

Beauty

A Gleamy Mass of Hair

35c "Danderine" does Wonders for Any Girl's Hair

Girls! Try this! When combing and dressing your hair, just moisten your hair brush with a little "Danderine" and brush it through the hair. The effect is startling! You can do your hair up immediately and it will appear twice as thick and heavy—a mass of gleamy hair, sparkling with life and possessing that incomparable softness, freshness and luxuriance.

While beautifying the hair "Danderine" is also toning and stimulating each single hair to grow thick, long and strong. Hair stops falling out and dandruff disappears Get a bottle of delightful, refreshing "Danderine" at any drug or toilet counter and just see how healthy and youthful your hair becomes.

KELLOGG TO RESIGN.

Senator McCormick of Illinois, May Be His Successor.

WASHINGTON, December 11. — While Ambassador Kellogg has not communicated directly his immediate intentions, it is anticipated among the officials here that he will resign shortly as the American representative at the Court of St. James.

Senator Medill McCormack (Republican, of Illinois), who will lose his seat at the end of the present session of Congress, is mentioned as the possible successor.

IF BACK HURTS FLUSH KIDNEYS

Drink Plenty Water and Take Glass of Salts Before Breakfast Occasionally.

When your kidneys hurt and your back feel sore, don't get scared and proceed to load your stomach with a lot of drugs that excite the kidneys and irritate the entire urinary tract. Keep your kidneys clean like you keep your bowels clean, by flushing them with a mild, harmless salts which helps to remove the body's urinous waste and stimulate them to their normal activity.

The function of the kidneys is to filter the blood. In 24 hours they strain from it 500 grains of acid and waste, so we can readily understand the vital importance of keeping the kidneys active.

Drink lots of good water—you can't drink too much; also get from any pharmacist about four ounces of Jad Salts. Take a tablespoonful in a glass of water before breakfast each morning for a few days and your kidneys may then act fine. This famous salts is made from the acid of grapes and lemon juice, combined with lithia, and has been used for years to help clean and stimulate clogged kidneys; also to neutralize the acids in the system so they are no longer a source of irritation, thus often relieving bladder weakness.

Jad Salts is inexpensive; can not injure; makes a delightful effervescent lithia-water drink which everyone should take now and then to help keep their kidneys clean and active. Try this; also keep up the water drinking, and no doubt you will wonder what became of your kidney trouble and backache. By all means have your physician examine your kidneys at least twice a year.

END RHEUMATISM WITH RED PEPPER

When you are suffering with rheumatism so you can hardly get around just try Red Pepper Rub and you will have the quickest relief known.

Nothing has such concentrated, penetrating heat a red peppers. Instant relief. Just as soon as you apply Red Pepper Rub you feel the tingling heat. In three minutes it warms the sore spot through and through. Frees the blood circulation, breaks up the congestion—and the old rheumatism torture is gone.

Rowles Red Pepper Rub, made from red peppers, costs little at any drug store. Get a jar at once. Use it for lumbago, neuritis, backache, stiff neck, sore muscles, colds in chest. Almost instant relief awaits you. Be sure to get the genuine, with the name Rowles on each package.

NEW YORK GLIMPSES

First Chinese Restaurant To Go Into Bankruptcy.

NEW YORK, Dec. 11.—For the first time in this country a Chinese restaurant, that is, one for which Chinese are wholly responsible, has gone into bankruptcy.

It is the Bamboo Gardens, a basement chop suey cafe in the Broadway bright light district.

This Chinese venture might not have gone on the rocks if its celestial backers hadn't aped American methods. The restaurant accommodates 1,000 diners, and $88,000 was spent on decorating it when it opened recently.

The first move made by the receiver was to greatly reduce the number of employes, although many of the Chinese waiters were investors in the venture.

As a cub reporter I used to daydream of the time when I should be eye-witness to a murder or a bank robbery and run to a telephone to give my paper an eight-column scoop on the opposition. Well, last night as I was walking down Eighth avenue, two West Indians started a fight a few feet in front of me. One was pushed through a plate glass window and the falling glass cut his jugular vein and he bled to death. In New York that story was hardly worth telephoning to a paper. And yet I believe I could write a fairly interesting column about the fight.

The head waiter in a midnight club asked his guests to keep their bottles off the tables the other night, as he had been tipped that a prohibition raid would be made that night. One guest pulled out a white opaque nursing bottle and toasts were drunk from the nipple.

DOES EVERY MEAL CAUSE YOU DISTRESS?

If It Does You Should Take Burdock Blood Bitters

Mr. M. P. Eldrige, Beaver Harbor, N.B., writes:—"I was troubled with my stomach for some time, and everything I ate seemed to distress me I tried many different medicines, but without any results. Finally I was advised to try B.B.B., and after having taken several bottles I was completely relieved of my trouble. I can now eat anything I wish, thanks to B.B.B."

Burdock Blood Bitters puts the stomach into perfect shape by promoting proper digestion; and during the past 46 years it has been on the market has made a reputation, second to none, for relieving all stomach troubles.

Put up only by The T. Milburn Co., Limited, Toronto, Ont.

BIG MARKET DECLINE.

In the Month of November, 1923, 64,196,963 Bushels of Wheat Were Exported.

OTTAWA, Dec. 11.— (Canadian Press).—Market decline in the exportation of Canadian wheat during the past four mouths as compared with same period last year shown in a bulletin issued by the Dominion bureau of statistics. During the four months ended Nov. 1924, 59,722,363 bushels of Canadian wheat was exported, while during same period in 1923, 109,986,242 bushels left Canadian ports for month of November the exportation fell from 64,196,963 bushels in 1923, to 26,982,261 bushels in November this year.

HERE'S THE WAY TO HEAL RUPTURE

A Marvelous Self-Home-Treatment That Anyone Can Use on Any Rupture, Large or Small.

COSTS NOTHING TO TRY

Ruptured people all over the country are amazed at the almost miraculous results of a simple Method for rupture that is being sent free to all who write for it. This remarkable Rupture System is one of the greatest blessings ever offered to ruptured men, women and children. It is being pronounced the most successful Method ever discovered, and makes the further use of trusses, appliances or supports unnecessary.

No matter how bad the rupture, how long you have had it, or how hard to hold; no matter how many kinds of trusses you have worn, let nothing prevent your from getting this FREE TEST TREATMENT. Whether you think you are past help or have a rupture as large as your fists, this marvelous System will so control it and keep it up inside as to surprise you with its magic influence. It will so help to restore the parts where the rupture comes through that soon you will be as free to work at any occupation as though you had never been ruptured.

Thousands of persons who formerly suffered the tortures of old fashioned steel and spring trusses are now rejoicing in their freedom from the danger and discomfort of rupture.

You can have a free trial of this wonderful strengthening preparation by merely sending your name and address to W. A. COLLINGS, Inc., 688 Collings Building, Watertown, N.Y. Send no money. The test is free.

Write now—today. It may save the wearing of a truss the rest of your life.

BUTTER IN JELLY.

Jelly is not so apt to boil over if you put butter around the edge of the kettle in which it is cooked.

THE THIEF OF BAGDAD

BY ACHMED ABDULLAH

(Continued from Yesterday.)

"But even you, O Great Dragon," implored Wong K'ai, "cannot fight against miracles! Look!"—pointing from the window—"ever more warriors arise from the ground! Come! There is still time to . . ."

"No!"

"Please, please, O Great Dragon!"

And when at last the Prince decided to take Wong K'ai's advice it was too late. Already the Moslems had overrun the palace grounds, cleaving their way through the serried ranks of the Manchu shock troops who resisted bravely. But there was no hope for the latter. Most of the Mongol and Tartar guards stationed in the palace—only a few, really the Prince's body servants, remained behind—reinforced the Manchus. But foot by foot, second by second, the forest of spears fell before the forest of Moslem swords, Ahmed always in the van, spurring his horse into the thick of the fight, his sabre whirling like a flail.

The Mongol Prince watched from the window. He shrugged his shoulders. He turned to his ancestral tablets. He kowtowed deeply:

"Accept, O spirit of my ancestors," he said solemnly, "mine own spirit. To-day I leap the Dragon Gate. I accept defeat. Yet"—and his voice rose proudly—"I know that others of my race will come after me, that again and again the world will quail and fall before the Mongol scourge!"

Calmly, unhurriedly, he bared his neck and knelt on the ground.

"Wong K'ai," he went on, "it is now your elegant and respectable duty to cut off my head!"

"No, no, O Great Dragon!"

"I command it!"

Wong K'ai sighed.

"Listen is obey!" he murmured.

Already he had unsheathed his curved sword and was about to bring it down with a full swing, when the door opened and, followed by half a dozen guards, Fount-in-th-Forest rushed in, shouting excitedly:

"Oh—listen—listen! There is a way! You can escape— The magic flying carpet!"

"By the Buddha!" exclaimed Cham Sheng. "You are right!" He rose. He turned to the guards. "Bring me the magic rug!" And to Wong K'ai: "I shall take Zobeid with me. Together she and I will fly away to the far North, to Mongolia, my own country, where not even these miraculous warriors will dare follow!"

What was ultimately destined to save Zobeid was the fact that this was a palace of the Orient, a Moslem house where there is no privacy for laughter nor for grief, not even for despair, where there is a peep-hole in every wall and door and curtain and ceiling, where in every room there are invisible, watching eyes and invisible listening ears. So, had not the steely clank of the battle outside drowned all other sounds, the Prince might have heard a rustle of silken garments and the noise of bare feet pattering away as Zemzem, who had overheard the plot from an adjoining alcove, ran to her mistress and told her.

The latter was alone in her apartment. For a few seconds earlier, looking from the window and seeing their comrades go down before the Moslem scimitars, the soldiers detailed to watch her had joined their countrymen in their last stand.

"Come!" cried Zemzem. "Down the staircase and through the back door into the garden—I know the way—follow me, Heaven-Born!"

She was out of the room and down the stairs. Zobeid was a few feet behind her. Zemzem had already reached the corner of the lower staircase when from the opposite direction came Cham Sheng with Wong K'ai and the Mongols who carried the magic carpet. They stepped directly between Zobeid and Zemzem. The latter was on the point of retracing her steps, of helping her mistress with whatever strength she had—and there was more than one young srab soldier and servant about the palace who, romantically inclined, could tell tales about Zemzem's scratching, clawing finger-nails—when Zobeid motioned to her to continue on her way to the garden.

Zemzem understood the silent message. A battle-axe whizzed past her head, missed her by less than an inch, buried itself in a wall, the heavy palmwood handle jerking crazily from side to side like an ill-regulated pendulum. By this time she had ducked, had run down the remaining flight of stairs and through the back door into the garden.

She made straight for the crimson, clanking turmoil that was coiling everywhere, straight for the thick of the fight where the Mongols were desperately trying to stem the Arab attack, with the wicked whine of spears cutting through the air, with dagger points nosing for the chinks in body armor, and shield crashing against shield in charge and parry. She raised her voice high above the savage, gutteral war cries and the shrieks of the dying as swords and lances struck home:

"Ahmed! O Ahmed! Thief of Bagdad!"

She saw him, fighting on foot now. She tried to slip through the forest of forged iron, to reach his side.

Upstairs, Zobeid was cornered. She stood erect and proud. The Prince of the Mongols bowed ironically, spoke ironically:

"It is—alas!—necessary that you accompany me without the proper marriage ceremonies. They shall be performed as soon as we arrive in my country." He stepped on the rug and extended a slim, yellow hand: "Be pleased to join me, Zobeid!"

"No!" she exclaimed. "No!"

"Ah!" he smiled, "can it be, indeed, that you do not love me?"

"I hate you?"

"Hate, too, spices the sauce of passion. Come!" His voice grew stern, and as she receded a step: "It is useless to resist, Crusher of Hearts. For consider the ancient proverb: 'On the egg combating with the stone, the yolk came out.'"

"No, no, no!" she cried again.

"I regret," he rejoined, "that I shall have to use force."

He gave an order to the Mongol soldiers. Zobeid resisted. But she was helpless. They lifted her on the rug. They held her there. Already the Prince had spoken to the rug: "O magic flying carpet, carry us to . . ." when suddenly his words were cut off in mid-air.

For there came a shrill, high, triumphant war cry:

"Allah akbar! Allah akbar!" and, the next moment, invisible hands came out of the nowhere; invisible hands sent the Mongol soldiers spinning in all directions; invisible hands struck Cham Sheng square between the eyes; invisible hands picked up the Princess Zobeid and carried her away, out of the room, up the staircase; while invisible lips gave again the shrill, mocking war cry:

"Allah akbar! Allah akbar!"

Invisible hands and lips. The hands and lips of Ahmed, the Thief of Bagdad.

For a minute earlier, down in the garden, Zemzem had reached his side through the torrid, clanking forest of weapons. From beneath the dropping, swishing, crimson blades she had cried out to him, and it had not needed more than her first words: "Zobeid—the flying carpet—hurry—oh hurry!" to make him understand what was happening.

(To Be Continued.)

TRIAL MARRIAGE LAW SHOULD BE ENACTED

Marriages in Which There Are No Children After Two Years Should Be Declared Null.

OMAHA, Neb., Dec. 11.—(United Press).—Marriages in which there are no children after two years should be declared null and void, Dr. A. S. Pinto, Omaha City Health Commissioner, said Wednesday in a speech discussing Nebraska's marriage law, which provides for ten days' notice before a license is issued. "I believe a two-year trial marriage law should be enacted," Dr. Pinto said.

"If there are no children at the expiration of that time, the union should be terminated so that either party could wed again.

"We must wake up to the fact that foreigners are about the only ones having children in the United States."

TREASURY BILLS SOLD.

$5,000,000 Worth Disposed of Yesterday by Hon. W. H. Price.

TORONTO, December 11. — Hon. W. H. Price, the Provincial Treasurer, yesterday disposed of $5,000,000 province of Ontario 3½ per cent., 9 month treasury bills, payable in New York City.

The successful bidders were Bank of Montreal, and the first National bank, whose figure, 99.639 represents a cost basis to the province of 3.9928 per cent.

COMMITTED SUICIDE.

Jack Wakefield of St. Louis Team, Shot Himself.

MEMPHIS, Tenn., Dec. 11. — (Canadian Press).—Jack Wakefield, of the St. Louis National League baseball team, shot and killed himself here last night. He left the home of his fiancee after a quarrel, and went to the home of a friend, where the shooting took place.

U. S. Entitled To Be Paid Under a Separate Treaty

Will Not Permit Allies to Foreclose on All German Assets.

WASHINGTON, Dec. 11.—(Canadian Press). — The United States Government is entitled to be paid under a separate treaty of peace with Germany just as the Allied Governments are entitled to receive payments under the Treaty of Versailles.

This contention has been carefully explained in European capitals and the State Department is confident of its soundness both in law and equity.

Officials of the Department yesterday were analysing with great care the British attitude as outlined by Foreign Secretary Chamberlain. A reply will go forward promptly.

Indications are that the United States reply will make it clear that the U. S. has no disposition to be unreasonable or unduly exacting. It also will point out quite emphatically that the United States does not propose to permit the Allies to foreclose on all German assets and then blandly inform the United States they must look elsewhere for payment.

"Now Feeling Fine and Able to do my own work"

Mrs. Walter Grieves, Coe Hill, Ont., writes:

"I was in such a weakened, run-down condition that I could not take care of my household duties. I was unable to sleep at night, and the doctor told me I was anaemic. I commenced a treatment of Dr. Chase's Nerve Food and to-day I am feeling fine and able to do all my own work.

"My little girl had eczema, and different remedies took no effect whatever. We got a box of Dr. Chase's Ointment and that one box relieved her."

Dr. Chase's Nerve Food

60 cts. a box of 60 pills, Edmanson, Bates & Co., Ltd., Toronto

OFFICERS ELECTED.

The annual election of officers took place last night. There was a good attendance present. The following were elected to office for 1925:

C.R.—Bro. S. Whittaker.
P.C.R.—Bro. S. Mason.
S.C.R.—Bro. B. Walker.
S.W.—Bro. E. Ray.
J.W.—Bro. W. Dowson.
S.B.—Bro. S. Rathwell.
J.B.—Bro. D. Gash.
Chaplain—Bro. D. Hamilton.
Treasurer—Bro. H. McWha.
Secretary—Bro. A. Day.
Medical Officer — Bro. Dr. Raymore Scott.
Trustees—Bros. T. Hendry, A. Brotherston, Sr., and G. Tremain.
Auditors — Bros. Record, R. J. McWilliams and S. Mason.

The Large and Varied Collection of Xmas Goods make the selection of Presents Easy and the Prices are Lower in most cases owing to the tremendous buying power of the REXALL DRUG STORES

NOTE SOME OF THE PRICES ATTACHED BELOW

SUITABLE GIFTS

Shavings Sets.
Safety Razors.
Military Brushes.
Stationery in Fancy Boxes.
Kodaks and Cameras.
Waterman's Fountain Pens.
Parker's Duofold Fountain Pens.
Perfume Atomizers.
Kodak Albums.
Thermos Kits.
Thermos Bottles.
Ever-Ready Flashlights.
Eversharp Pencils.

IVORY GOODS

$7.00 Solid French Ivory Mirror $5.49
75c French Ivory Combs 49c
$6.00 White House French Ivory Clock $3.98
$1.00 Ivory Hair Receivers, ... 69c
$1.00 Ivory Puff Boxes 69c
$5.00 Ivory Hair Brushes, ... $3.98
$1.50 Buffers .. $1.25
$1.25 Buffers .. $1.00
$3.00 French Ivory Clocks .. $2.49
$3.00 French Ivory Mirrors . $1.99

SUNDRY SPECIALS

$14.00 Brush, Comb and Mirror Set, Tortoise Shell $12.00
50c Jackie Coogan Self-Filling Fountain Pen 29c
$2.25 Hot Water Bottles, ... $1.49
$1.25 Hot Water Bottles 79c
$1.75 Shaving Brushes, ... $1.25
$1.00 Gold-Plated Auto Strop Razor 69c
$2.50 Thermos Bottles, ... $1.75
$1.50 Genuine Thermos Bottles .. 99c
$1.00 Vacuum Bottles 49c

TOILET ARTICLES AND CANDY

Toilet Articles

Coty's Perfumes, Compacts and Powders.
Houbigant's Toilets and Perfume.
Hudnut's: a complete assortment.
Yardley's Perfumes, Bath Salts, Compacts, Soaps.

Chocolates.

Smiles 'N Chuckles.
Sweetest Maid.
Liggett's.
Neilson's.
Betty Brown.

— THE REXALL DRUG STORES SAVE YOU MONEY —

McDERMID & JURY Cor. George and Charlotte Sts. | **E. L. PAYNE** Corner Simcoe and George | **McDERMID DRUG CO.** 393 George St. (Formerly Cressman's Redfern Store)

NEW CANADIAN PACIFIC TORONTO TO WINNIPEG 36 1-4 HOUR FEATURE SERVICE

The new daily 36 1-4 hour Toronto to Winnipeg service just inaugurated by the Canadian Pacific Railway not only establishes a record in fast, convenient transportation but provides the traveller with a feature service to Fort William from both Toronto and Winnipeg inasmuch as the Winnipeg Special leaving Toronto at 9.45 p.m. every night and arriving in Sudbury at 5.30 a.m. arrives in Fort William at 11.00 p.m., leaving there 15 minutes later and arriving in Winnipeg at 9.00 a.m.

Returning, the "Toronto-Montreal Special" leaves Winnipeg at 7.00 p.m. arriving in Fort William at 8.40 a.m., leaving 15 minutes later, arriving in Sudbury at 1.05 a.m. and in Toronto at the convenient hour of 8.35 a.m.

Direct connections are made by travellers from Winnipeg for all main points in Ontario, Quebec and East, which will receive the serious consideration of those who desire efficient service. Dominion Express shipments are delivered hours earlier which is also a feature.

The most modern equipment, including standard and compartment sleepers, dining and compartment-observation cars, are carried which, with the reduction in the running time and the courteous, efficient service by all employees, makes this new service pre-eminent as the last word in transportation.

Secure further information, tickets, reservations, etc., from J. Skinner, C.P.A., 343 George street. 23d-154.

WHERE WILL YOU SPEND CHRISTMAS?

In all the cycle of the year there is no time that brings families together as does the Yuletide. Though you were at the ends of the earth, you would long to be home for Christmas, and if it were at all possible, you would be there. In the long ago, when travelling facilities were very limited, people journeyed many weary miles and endured great hardships that they might be with friends and loved ones on Christmas day. To-day it is so different. The modern railway enables you to cross the continent in a few days in comfort. This year there promises to be the usual heavy Christmas, and New Year travel, north, south, east and west and in order that you may reach your destination as comfortably and speedily as possible, Canadian National Railways are making preparations far in advance. Anyone wishing to pay for the travelling expenses of relatives or friends from any point need only to place the money in the hands of the nearest ticket agent of the line, our representative will deliver the transportation free of charge to your friends at the other end in a few hours. When travelling this Christmas go Canadian National Railways.

Send your holiday greetings by Canadian National Telegraphs.

Send your Christmas gifts by Canadian National Express. 811 16 19 22

LOW WAISTLINE

Emphasis is placed on the very low waistline in dance frocks, and the waist is accented by a girdle of embroidered or beaded flowers.

ROGOW'S STYLE SHOP

Tomorrow and Saturday

ARE THE LAST 2 DAYS OF OUR MOST SUCCESSFUL

TWO WEEKS' 7TH ANNIVERSARY SALE

So good was our 1st week of the Sale that we had to get in a New Stock of Coats and Dresses. These New Goods are made in the Last Minute Styles, and to make a quick turn-over we have marked the prices still lower than usual.

40 Black and Dark Brown, American silk and wool, No. 1 Marvella coats, fur collar and cuffs, good for all year-with heavy flannel linings, beautiful styles, were sold at $59.00. Tomorrow and Saturday they will go, all Sizes, and a $3.00 skirt FREE at $34.56

25 COATS.

of all wool velour, fur collar, lined and interlined down to the bottom, were sold at $25.50 to $35.00. Tomorrow and Saturday, and a $3.00 skirt FREE. For $12.95

15 COATS

of all wool velour, lined and interlined, plain collar and cuffs, good for all year-round. Reg. Price $19.50 For $11.25

6 COATS ONLY

of all wool velour, lined and interlined, plain collar and cuffs, were sold at $18.50. Tomorrow and Saturday For $9.50

DRESSES

over 100 Canton crepe and satin faced canton, in beautiful styles, shades, Navy, Black, Brown, Grey, and Sand. Reg. price up to 39.50 to be sold at $12.50 TO $19.00

VELVETEEN DRESSES

in Black and Brown, only just in this morning were sold at $29.50 Tomorrow and Saturday $19.50

A LIMITED NUMBER OF STOUT DRESSES

Black, Navy, and Brown, in the very latest styles, made of the best heavy Canton crepe. Sizes up to 46 were sold reg. up to $45.00. To Clear at $19.50

SAMPLE CLOTH DRESSES

in tricotine, poiret twill and serge. Reg. price $19.50 For $12.95

EVENING DRESSES.

the most beautiful Evening dresses, Worth twice the price what they are sold for. The shades are copen, pink, red, maize, and black. Were sold up to $35.00 The price is only $19.50

Notice that anything in the Store will be put aside for you with a small deposit at the Sale Price.

ROGOW'S STYLE SHOP

440½ George Street, Cor. Brock and George. Phone 1022

Friday, the Third Day of the Bargain Annex 19th Birthday Celebration

BOYS' AND GIRLS' ALL-WOOL

Black Worsted Hose, 39c Pair

ONE DAY ONLY

Wide ribbed, worsted finish and guaranteed fast color. These are the ideal cold weather Stocking for boys and girls. Sizes 6 to 10.

BARGAIN ANNEX FOURTH FLOOR

"Hespeler Grey" GRANITE WARE

THE LOWEST PRICE OF THE YEAR

A shipment of over five hundred pieces has arrived for this great Bargain Annex event. Every piece is guaranteed perfect and heavy quality. Your choice of Dish Pans, Round Gem Roasters, Rice Boilers, London Kettles, Water Pails, Straight Sauce Pans, Preserving Kettles, Potato Pots.

BARGAIN ANNEX FOURTH FLOOR

59c

Try Our 50c Mid-Day Lunch
FRIDAY

Served in Our Tea Room, Third Floor.
11.30 a.m. to 2 p.m.

SOUP	VEGETABLE
Cream of Tomato, Asparagus	Mashed Potatoes, Creamed Peas
COLD MEATS	**DESSERT**
Roast Beef, Ham, Jellied Tongue, Salmon.	Caramel Pudding with Cream, Vanilla Ice Cream.
HOT MEAT	
Roast Veal.	Bread and Butter, Pot of Tea or Coffee

SELLING AGAIN FOR TWO DAYS—FRIDAY AND SATURDAY

Ladies' All-Wool English-Made Hose at 69c

WIDE AND NARROW RIBBED AND BLACK CASHMERE 2/1 RIBBED

Less than half-price for most of these Wolsley Pure Wool Wide and Narrow Ribbed Stockings. Heather mixtures in colors of brown and lovats and sizes 9, 9½, 10 and 10½. Black Ribbed Cashmeres in size 9½ only.

CRESSMAN'S STREET FLOOR AND BARGAIN ANNEX

Attractive New Gift Towels at 49c Each

ONE DAY—FRIDAY ONLY—AT THIS PRICE

A novelty gift Towel, white ground with large block patterns in blue or pink. Popular size, 17 x 34 inches. A most acceptable gift for any home.

CRESSMAN'S STREET FLOOR AND BARGAIN ANNEX

Hair Dressing and Manicuring Parlors in charge of Miss Murney

The CRESSMAN Company Limited

Laundry Soaps 10 Bars for 55c

SELLING ALL DAY IN THE BARGAIN ANNEX FRIDAY

Your choice of Gold, Sunlight, P. & G. Naptha and Surprise. You can buy it all day Friday in the Bargain Annex, but we are forced to limit each customer to 20 bars.

No 'phone orders, please.

CRESSMAN'S BARGAIN ANNEX

Meet Your Friends for Afternoon Tea in the Tea Room

Linoleum Remnants 85c Square Yard

We have accumulated quite a number of Linoleum Ends throughout the summer and fall seasons. Floral, tile and block patterns. All clearing at the above low price while they last.

CRESSMAN'S THIRD FLOOR

GIFT SLIPPERS

For Women, Misses and Children

Donnacona Moccasin Slippers

Ladies' sizes, 3 to 7. Colors of light grey, old rose, dark grey, red, olive, white, brown and wine. Heavily lined with wool and trimmed with fur. The toes are beautifully beaded. Prices, $2.75, $3.00 and $3.50.

Women's Donnacona Moccasin Slippers

Wool lined and beaded, with collar trimming. Grey, purple and brown suede. Priced at $2.00.

Women's Boudoir Slippers

Grey leather uppers and those soft Chrome leather soles, with rubber heels and large silk pom-poms. Lined with salmon pink satin. These are $2.50 pair.

With plain lining, $2.00.

Grey Suede Mocassin Slippers

Fur trimmed, wool lined and beaded. For misses and children.

Sizes up to 10 for $1.00.
Sizes 11 to 2, $1.25.

Bunny Slippers for the Children

These fine looking, cozy Slippers are very serviceable, being equipped with real leather soles, stitched on the inside. In colors of blue and grey.

Sizes 4 to 7 for $1.35. Sizes 8 to 10, $1.50.
Sizes 11 to 2, $1.65.

Ladies' Shoe Department, Second Floor

The CRESSMAN Company Limited

CORRESPONDENCE FROM OMEMEE

OMEMEE, Dec. 11.—Mrs. Graham of Peterborough spent a couple of days of last week with her sister, Mrs. Charles McCaffrey, in town.

Mr. and Mrs. M. Thorne of Millbrook spent Sunday with the latter's parents, Mr. and Mrs. R. J. Patterson.

Mr. and Mrs. Thomas Newman spent Saturday with friends in Lindsay.

Mr. and Mrs. F. C. Nugent and daughter, Miss Ethel, also Mrs. P. S. Nugent and two children, Elizabeth and Jack, of Lindsay, visited the former's parents, Mr. and Mrs. H. Nugent, on Sunday.

Miss Eileen Black spent Sunday with her sister, Mrs. H. Watson of Peterborough.

Mrs. Wagstaff of Cannington is visiting her daughter, Mrs. Albert Clemett, in town.

Mrs. T. C. Stephenson was in Lindsay on business Saturday.

Mr. Norman Clarke has returned to Midland after a short visit with his parents in town.

Miss Taylor of Renfrew is the guest of her sister, Mrs. Herb Jones.

Mrs. E. Bradburn and Mrs. J. Shields were visitors to Peterborough on Saturday.

Mr. Albert Sumerskill has returned to the village after spending the summer at Roland, Manitoba.

Mr. Andrew Fairbairn, Mr. Duff, Mrs. T. Z. Webster and Mrs. Allan Hunter of Lakefield visited at the home of Mr. and Mrs. H. Magee on Saturday.

Mr. and Mrs. Russel Richardson of Lindsay called on friends in town on Wednesday.

Misses Lillian Race and Vera Lowes, who are attending the Normal School in Peterborough, spent the week-end at their respective homes.

Mr. William Stocker of Lindsay, the Game Warden, paid a visit to Omemee on Saturday.

Mr. and Mrs. John Fligg of Peterborough were the guests of the latter's brother, Mr. E. Jamieson, on Sunday.

Mr. H. Jopling of Peterborough was a business visitor in town on Thursday.

Mrs. E. W. Rowland, Mrs. E. Bradburn and Misses Marjorie Connell and Elda Overholt attended the district convention of the Women's Missionary Society in Lindsay on Thursday.

Mr. and Mrs. J. Drake of Peterborough were the guests of Mr. and Mrs. H. Lamb on Sunday.

Miss Pauline Hurd of Peterborough was the guest of her friend, Mrs. Stanley Pogue, over Sunday.

Mr. Ernest Corneil has installed a radio.

Mr. Harold Cunningham, who has been employed with the Standard Paving Co. at Oshawa and Belleville, called on friends in town on Monday.

Mr. Ed. Dancey was a visitor to Toronto on Saturday, having shipped a car-load of cattle there.

Mr. J. Dickson of Lindsay was in town Monday on business.

Anniversary services will be observed in the Methodist Church on Sunday next. The Rev. A. L. Brown of Lindsay will be the special speaker at each service.

Mr. Percy Harrison of Peterborough visited friends in town on Sunday.

Rev. J. A. Black attended a meeting of Presbytery in Cobourg on Wednesday.

Mr. G. English was a business visitor to Lindsay on Tuesday.

The interior of the various stores is being made effective with Christmas decorations, and the window displays are very attractive. Christmas goods and novelties are arriving daily and are being rapidly picked up by the early purchaser.

Mr. and Mrs. Havelock Fee of Peterborough visited the latter's parents, Mr. and Mrs. S. Grandy, on Friday.

NEW LAMP BURN 94% AIR

Beats Electric or Gas

A new oil lamp that gives an amazingly brilliant, soft, white light, even better than gas or electricity, has been tested by the U.S. Government, and 35 leading universities, and found to be superior to 10 ordinary oil lamps. It burns without odor, smoke or noise—no pumping up; is simple, clean, safe. Burns 94% air and 6% common kerosene (coil oil).

The inventor, F. S. Johnson, 246 Craig Street W., Montreal, is offering to send a lamp on 10 days' FREE trial, or even to give one FREE to the first user in each locality who will help him introduce it. Write him to-day for full particulars. Also ask him to explain how you can get the agency, and without experience or money make $250 to $500 per month.

Some of the newest models from Paris show dresses with the natural waistline with ruffles and peplums emphasizing it.

COBOURG AND THE DISTRICT

Car Wrecked When Owner Lit a Cigarette—Three Merchants Gone.

COBOURG, Dec. 11—Rev. H. W. Foley preached at the anniversary services of Shiloh church, East Northumberland, on Sunday morning, and Rev. J. F. Everson of Norham in the evening. A social gathering was held last night at which Rev. W. J. H. Smyth, Wellington, formerly of Omemee, gave an address.

Wrecked the Car.

The driver of a roadster undertook while driving near Colborne to light a cigarette while his car was in motion. The result was that he landed against a telephone pole, and while he was not injured, the car was wrecked.

Short Course at Castleton.

Cramahe Township Council will give the Council Chamber at Castleton for the holding of an agricultural short course, provided that at least twelve boys attend. It will be conducted under auspices of the County Department of Agriculture, of which Mr. Walter H. Smith is representative.

Hockey at Colborne.

Messrs. Taylor Bros., it is stated, will again provide a large sheet of ice in a shed at the rear of their garage at Colborne, for both hockey and sporting purposes. This is welcome news to the sports of the eastern village.

Three Merchants Gone.

During the past few weeks three former merchants on King street have passed away, Donald York, M. J. Maher and J. G. Nichols. The latter retired from business about eighteen months ago. It is seldom that Cobourg has been saddened by a similar occurrence.

Foxboro-Tweed Road.

Hastings County has decided to proceed with the repairs on the county road as soon as possible, so as to put it in good shape for auto and other traffic. It is a highway that is much used.

Mr. R. J. Wannon who has been associated for some ten years with Mr. C. E Post in gardening and celery growing near Brighton has purchased what is known as "the celery farm" between Oshawa and Whitby and will carry on the same business there

THOMASBURG NEWS.

THOMASBURG, Dec. 11. — Mr. and Mrs. W. L. Ketcheson and family visited Mr. Gartley's, of Belleville, on Sunday.

Miss T. Rollins, Mr. H. Cooke, and Mr. E. Post, of Ivanhoe, were the guests of Mr. W. A. Holbert's on Sunday.

Mr. York and family, from near Belleville, were the guests of Mr. and Mrs. S. D. Prindle on Sunday.

Miss E. Wilson, of Holloway, was the guest of Miss H. Blakely on Sunday evening.

Mr. and Mrs. H. Blakely and family and Miss Margaret Vance were the guests of Mr. and Mrs. L. Adams on Sunday.

Miss Maud Kerr was the guest of Mrs. R. Kerr on Sunday.

Mr. H. Lee was the guest of Mr. W. Harrison on Sunday afternoon.

Mrsr. W. H. Kerr is able to be out again.

Little Miss Ana Morton is on the sick list.

Miss Laura Harrison is on the sick list.

A cemetery meeting was held in the I.O.O.F. Hall on Friday afternoon, and Mr. H. Mulvey acted as chairman.

POLISHING GILT.

Lemon oil or any very thin oil may be used for polishing gilt chandeliers and brass bedsteads. It keeps the shellac from hardening and cracking and thus permitting rust specks to appear on the unprotected surface.

FARMERS QUIT WORK.

Sell Out and Move to City to Live—Downeyville News.

DOWNEYVILLE, Dec, 11.—On Friday a very successful auction sale of farm stock and implements took place on the farm of Mr. Henry Carroll. Everything sold well and a very large crowd was present. Of late there has been a number of sales in this locality and the people are moving to the city or town to live. Mr. Carroll intends to quit work as he is badly used up with his leg and not able to work any more.

The Misses Hazel Hoolihan, Gladys Gilliece and Phyllis Meehan attended the dance in the Kiawanis Hall, Friday evening in Lindsay and report a splendid time.

Miss Harriet Mathews of Lindsay spent the week-end the guest of Miss Pearl Herlihey.

Mr. Daniel Flynn is out again after his serious illness in the Ross Hospital Lindsay.

Mrs. Wm. Crowley of the village is on the sick list. Mrs. D. J. Winn of Toronto and Mrs. D. Haskins of Rochester, N.Y., daughters, were called home and are at present in attendance on their mother.

McAuliffe—Hickey

On Tuesday morning at 9 o'clock a quiet wedding was solemnized at St. Luke's Church, Downeyville, when Miss Josie Hickey was united in marriage to Mr. Patrick McAuliffe of East Emily, Rev. Father Galvin officiated. The bride was gowned in a suit of brown, with long coat, brown hat, shoes and gloves and was attended by her niece, Miss Marian Carroll of East Emily, who was dressed in blue. Mr. Elmer Hickey, the bride's cousin from Ennismore, assisted the groom.

After the ceremony the bridal party and immediate friends motored to the home of the bride, where a substantial fowl dinner awaited them. Later the happy couple left for Toronto, Buffalo and other centres and on their return will reside in East Emily. They received many costly and beautiful presents.

James H. Lucas

There passed away in Lindsay at the Ross Memorial Hospital Tuesday of a life long resident of Downeyville in the person of James H. Lucas aged 60 years. Deceased has been ailing for some time and every thing was done to prolong his life but after much suffering he passed away. Deceased lived all his life in the village and will be greatly missed by the villagers and surrounding district as he was a great favorite with old and young. Deceased was never married and leaves to mourn his loss three brothers, John C., and Charles H. in Emily, Joseph of St. Catharines, two sisters Mrs. Henry Carroll of Emily and Miss Mary, who lived at home.

The funeral was held Thursday morning from his late home in the village and was largely attended by a large number of friends and relatives. The cortege proceeded to St. Luke's church, where requim High Mass was chanted by Rev. Father Galvin, who preached the sermon and conducted the services at the cemetery. The pall-bearers were six nephews of deceased Chas. L. Lucas Jos. M. Lucas, James S. Lucas, Chas. C. Lucas, Leslie Lucas and Jas. C Lucas all of Emily. Among those who attended from a distance were Messrs. Joseph Hoolihan, Geo. Neal, Wm. Lehane and John Meehan of Lindsay and Joseph Lucas from St. Catharines.

NEWS OF BURNBRAE.

Cheese Factory Patrons Report a Successful Year.

BURNBRAE, Dec. 10.—Rev. Mr. McKenzie preached the last of his series of sermons on the decalogue on Sabbath last. He dealt with the eighth, ninth and tenth commandments. This series of addresses have been greatly enjoyed by those who were fortunate enough to hear them. Mr. McKenzie has applied the commandments to practical, modern life and has shown that they are of as much importance today as when first handed down to the people of God on tables of stone.

On Sunday evening the minister addressed a meeting held in the interests of the W.M.S. Both services were well attended.

Annual Meeting.

The Burnbrae Ladies Aid held their annual meeting on Thursday last in the basement of the church. The officers of the preceding year were all re-elected with Mrs. Wm. Rannie as president.

The patrons of Brae Cheese and Butter Co. held their annual meeting in the factory on Saturday, December 6th at 1.30 p.m. The meeting was addressed by Messrs. Joss and Cowan of the United Dairymens' Co-operative Ltd., also by Mr. Jas. Irwin, official cheese grader for the district, Mr. Nicholl, manager of Campbellford branch, Bank of Montreal, and representatives of the Trenton Creamery.

The company has had a fairly successful year, having a total output of 97,274 pounds of cheese, which sold at an average price of 16.04 cents per pound. The average price per pound butterfat was 38.65 and a small balance remains to be paid. The officers for ensuing year are: President, Mr. Malcolm Totton; Secretary, E. L. Anderson; Directors Messrs. Percy Oddie, Ed. Wilson, Geo. Anderson, Bogart Lynn and Bert Hay.

The directors have succeeded in hiring Mr. Leslie Shillinglaw as maker for the 1925 season.

The annual meeting of the Prince of Wales Cheese and Butter Co. was also held on Saturday last. This is one of the largest factories in the vicinity and is owned by Mr. John Murray who is chief dairy instructor for the district. The factory was operated for the greater part of the season by Mr. David Wallace of Menie. The total output of cheese amounted to 120,249 pounds at an average price of 16.22 cents per pound. The average price per pound butterfat being 41.21 cents.

This factory achieved the distinction of not having a second-grade cheese during the past season. The past president, Mr. Wm. Locke, was unable to take office again owing to residence in Toronto. After considerable persuasion, Mr. Wm. Clark, the secretary, agreed to accept both offices. The directors for 1925 are Messrs. W. C. Wallace, E. C. Pollack and Jesse Locke.

Monday's heavy rain was very welcome in this vicinity as a water shortage was almost sure should winter set in without rain.

COUNCILLORS' CUES DO NOT ACT RIGHT

Sessions of Counties Council Tedium Lessened By Friendly Game.

COBOURG, Dec. 11. — Excellent though the United Counties' Council may be in deliberation on matters affecting the weal of the district it administers, the members show no great aptitudes for the lighter things of life—pool for instance.

Councillors Davidson, Dorie and McCubbin, endeavoring to beguile a slack hour, potted the balls around the table in the Dunham hotel. And "potted around the table" is used advisedly. The ivories seemed to have difficulty in finding the pockets.

Davidson was the tutor in this game that lasted until a late hour last night and resumed after breakfast. He was a master of strategy. "Kiss off the 8 and get the 15" he would tell John McCubbin of Percy and John would gallantly respond, sometimes. Most of the time he missed every ball on the table.

And the Campbellford man himself was not always able to do just what he wanted to do.

Pool strategy, however, is good recreation after the strenuous sessions wrestling with judicial orders to provide better ventilation in stuffy court rooms.

OBITUARY.

EZRA McFADDEN.

APSLEY, December 10. — The death occurred on Saturday morning in Burleigh Township, of Ezra McFadden, a well known and respected pioneer of this district, in the 78th year of his age. Mr. McFadden had been ailing for some months and his death was not unexpected. He was born in Lower Canada and settled here with his parents nearly sixty years ago. With the exception of a short sojourn near Young's Point he has lived on the Burleigh Road ever since. He was considered one of the best river drivers in the district, an occupation which he followed for a great many years. He leaves behind him besides his wife, four sons and three daughters: John and Percy of Lakefield; Roland in Peterboro; Mrs. Harvey Ellis, of Havelock, and Elgin, Elzina and Alice at home; one brother, William, in Chatham, and Cyrus McFadden, a nephew, at Burleigh.

The deceased was a member of the Orange Order here, members of which attended the funeral service which was held on Monday in St. George's church, conducted by the Rev. C. A. G. Spence, who was assisted at the graveside by the Rev. J. Ogden.

Boy Broke Ankle.

Harry, thirteen year old son of Hubert James, had the misfortune on Sunday morning to fall from the back of a horse he was riding to watering and break his ankle. The lad was brought to Dr. Shepherd, who set the fractured member.

MLADY KNOWS THAT NOTHING CAN COMPARE WITH THE EXQUISITE SOFTNESS AND THE WARMTH OF A GARMENT OF...

JAEGER (Pure Wool)

If you cannot sleep try

OVALTINE

TONIC FOOD BEVERAGE

Builds up Brain, Nerves, and Body

A cup of "Ovaltine" taken just before retiring will always bring a night of sound and restful slumber.

"Ovaltine" contains no drugs. It is made from rich, creamy milk, fresh eggs, ripe barley malt, and flavoured with cocoa. It acts directly on the nerve tissues, restoring and soothing them to rest. It makes no tax on the digestion.

Take "Ovaltine" every night. It is quickly and easily prepared and is highly nourishing.

At all Druggists 50c., 85c., $1.50

A. WANDER, LIMITED, LONDON, ENG.

Canadian Office: 455 King St. West, Toronto

British—and sold throughout the Empire

We will gladly send you a trial sample on receipt of five cents to cover postage and packing.

We'll Repair the Leaky Radiator

WE HAVE the modern equipment to do all kinds of Radiator Repair work. Our men are skilled in this line.

WORK GUARANTEED PROMPT SERVICE

Gillespie's Garage

Phone 950 - 378 Alymer

FRANCE SHOULD PAY TO BRITAIN MONEY SHE OWES

Churchill Says Britain's Debtors in Europe Should Pay Her As Well As U.S.

U. S. ANGERED.

Press and Populace Pleased With Chancellor of the Exchequer's Speech.

LONDON, December 11.—Winston Churchill's declaration yesterday in the first speech in the House of Commons as Chancellor of the Exchequer, that the government considers it essential that any payments made by Great Britain's debtors in Europe to the United States, should be accompanied simultaneously by proportional payments to this country, pleases the press and the populace immensely without regard to party or size of pocket book.

Every morning newspaper displays an account of his speech more prominently than anything else in the day's news relegating to second place one of the worst fogs in years which has kept London dark and dismal for more than 38 hours and which this morning was still going strong.

The Chancellor did not mention a debtor nation by name but almost every newspaper speaks of France, whose emissaries have been discussing the debt subject in Washington. The press with a significant solidity takes the position that if France begins paying her debt to the United States, it is only fair that she should at the same time start settling with Great Britain.

The British position in the popular mind may be summarized as follows:

Great Britain borrowed, roughly, one billion pounds and lent twice as much to her allies. She is paying her own debt but is receiving nothing from her debtors. If she can collect from her allies and Germany together, enough to meet the United States' demands upon the public purse she will be satisfied and will relieve her debtors of the remainder of their obligations to her. It is pointed out that Great Britain borrowed not for herself but because her allies were borrowing from her.

"It is obvious," says the Morning Post," that we cannot bear all the sacrifice, despite the somewhat barren glory which we reaped for our generosity. At the same time as Mr. Churchill more than hinted this country does not want to pursue any niggardly policy towards France. It seems then that the next step lies with the United States."

YANKS AROUSED.

WASHINGTON, December 11. — Uneasiness is aroused in official circles here by statements attributed to Winston Churchill, Chancellor of the British Exchequer, that his government would insist on proportionate payments to it on occasion of the common creditor making payments to the United States. The treasury was silent on Churchill's remarks but it gave evidence of surprise at the turn taken in events because of the likelihood that such a declaration might cause delay in a prospective settlement with France. Meetings between Secretary Mellon and Ambassador Jusserand with respect to the French debt have been wholly informal thus far, and nothing approaching definite terms has been discussed but even in that state it was indicated, an expression from the British of such a character could mean only that France would pause to consider.

THREATENED BY FLOODS.

Waters of River Neva Have Already Risen 22 Inches Above Normal.

LENINGRAD, Dec. 11.—(United Press.)—With the banks of the river Neva already 22 inches above normal and a south-westerly cyclone blowing in from the Baltic sea, every precaution was being taken today to avert a repetition of recent disastrous floods.

Conditions caused considerable alarma mon g the population.

CHRISTMAS CANDY

FRUIT AND NUT BARS.

Two cups stoned prunes, 1 cup peanut butter, 1-2 teaspoon salt, sugar.

About 1 pound of prunes should be well washed and covered with cold water. Let stand over night. Remove stones and put meat through food chopper. Add salt and peanut butter and mix thoroughly. Pack in a square pan and let stand several hours. Cut in tiny bars and roll in sugar.

This is a harmless confection to keep on hand for small children. It forms a welcome contrast with too much candy during the holidays as well.

TO BROWN CRUST.

The upper crust of your pie will be deliciously shiny and brown if you brush over the entire surface before baking with the beaten yolk of an egg.

TROUBLED WITH ITCHY PIMPLES

Scattered Over Face. Cuticura Healed.

"My face was full of blackheads which later became little pimples. They were scattered over my face and itched and burned, and when I scratched them they became worse and left scars. I was troubled with them for about three or four months when I read an advertisement and sent for a free sample. It helped me so I purchased more, and now I am completely healed." (Signed) Miss Esther L. Ball, Manitou Beach, Michigan.

Use Cuticura for all toilet purposes.

Sample Each Free by Mail. Address Canadian Depot: "Outicura, P. O. Box 2616, Montreal." Price, Soap 25c. Ointment 25 and 50c. Talcum 25c. Try our new Shaving Stick.

MORE EVIDENCE HOME BANK CASE

Clifford Gladman Received $40.000 on an $800,-000 Sale.

TORONTO, Dec. 11.—(Canadian Press).—Further evidence concerning the British Columbia timber limits of the Home Bank was taken to-day at the trial of R. P. Gough, director of the defunct bank, by Clifford Gladman, who was sent west in 1918 to sell the limits at the suggestion of Mr. Gough.

Gladman was to receive $250 a month and five per cent. commission on the sales. Col. Mason, general manager, however, refused the offers Gladman was able to get. When an effort to effect the sale failed, the Western Canada Pulp and Paper Co. was organized to take up the Frost holdings on which the bank had made heavy loans. The Port McNeill tract was sold to the Western Canada Co. for $800,000, and from this sale the witness got $40,000 commission. He denied the suggestion that he had split the commission with anyone.

Giving effect to the preliminary objection raised by D. L. McCarthy, K.C., on behalf of the Crown, Mr. Justice Wright has handed out judgment refusing application by certain directors of the Home Bank for further particulars of the charges preferred against them under the conspiracy count.

PIANO RECITAL.

Held at Conservatory on Tuesday Evening, December 9th.

The following is the programme of Piano Recital put in at the Conservatory Hall of Music on Tuesday evening by the pupils of Miss Bessie Elcome, A. T. C. M., assisted by Miss Helen Ross, pupil of Mrs. McKee Bingham and Miss Violet Davidson, pupil of Dorothy Allan Park.

Programme.

Waltz, Op. 15, No. 1. Krogmann—Jimmie Trotter.

(a) Intrata, (Bach); (b) Invitation a la Dance" Heins—Jean Howson.

Duet—Waltz, Op. 15, No. 5. Krogmann—Helen and Donald Reid.

"On the Ice", Lange—Jean Dawson.

Duet — "Santa Claus Guards", Krogmann—Isobel Weddell and Margaret Allison.

"The Castle Ruins," Schytte—Barbara Ackerman.

"Musette", Bach—Helen Morrison.

Duet—"Evening Song", Krogmann—Muriel Porter and Fern Rahmel.

"Chansonette", Werner — Frances Jennings.

"Chanson d' Escarpolette", Dubois Donald Best.

Reading—Miss Helen Ross.

Trio, "Turkish March" (Beethoven) — Violet Davidson, Margaret McCulloch and Isobel Davidson.

Rondo in C Major (Beethoven)—Frances Ackerman.

"Silver-Cloud" (Keteiby) — Isobel Davidson.

Duet, "Morceau de Concert" (Wilson) — Audrey Milburn and May Thorn.

Vocal Solo—Violet Davidson.

(a) "Gigue Bretonne" (Bachmann), (b) "Valse Gracile" (Parker)—Margaret Johnston.

"Mazurka de Concert" (Pressard)—Alda Bartlett.

Reading—Miss Helen Ross.

"Hungarian Dance," No. 7 (Brahms)—Madeline Willis.

(a) "Liebestraume," No. 3 (Liszt), (b) "Romance," Op 3, No. 17 (Haberbier), (c) Kammenoi Ostrow (Rubenstein) — Olive Bentley.

(a) "Prelude in G Minor" (Rachmaninoff), (b), "Rondo a Capriccio," Op. 129 (Beethoven)—Mildred Morphet.

"God Save the King."

MYSTERY UNSOLVED.

Andrew Forsythe Died in Kingston Hospital To-day.

KINGSTON, Dec. 11.—(Canadian Press).—Andrew Forsythe, who was found on the railway tracks near Napanee Monday, and brought to the General Hospital for treatment for serious injuries, died to-day. The mystery as to how Forsythe suffered the injuries is still unsolved. The police are trying to track the overcoat which Forsythe was wearing when he left Portsmouth.

PERJURY CASE COUNTY COURT

Morning Session Occupied With Addresses to the Jury.

This morning's session at the County Court was taken up with addresses to the jury by G. N. Gordon, K.C., acting for the defence, and A. B. Cunningham, K.C., of Kingston, acting as Crown prosecutor, in the case of Rex vs. James Newell, an action brought against the accused for subornation of perjury, in which it is alleged that Newell counselled two witnesses, Albert Hynes and William Millar, to give false evidence in his behalf in a case in which he was charged with seduction, under promise of marriage, of Clarice McColl of Norwood. Newell's trial, at which the two witnesses did swear falsely, resulted in disagreement by the jury, and came up for a second hearing, without jury, before Judge Ward, when he was acquitted. Later, the two witnesses were accused and pleaded guilty to having given false testimony at the first trial, and were each sentenced to serve two years in the Reformatory at Mimico.

The address of His Honor Judge Huycke was also delivered before the jury retired, and adjournment was made until two o'clock this afternoon.

G. N. Gordon, in his address, pointed out that testimony of a man convicted of perjury, such as was given by Albert Hynes, must be corroborated by other witnesses. He also described Hynes' willingness to do anything possible to aid the Newell family or James Newell, on account of his desire to stand in well with them and with Newell's sister, with whom he was keeping company, and cited the evidence of independent witnesses brought by him who refuted the testimony of the two young men brought from the Reformatory to testify in this case.

Mr. Cunningham ended an address in which he impressed on the jury the necessity of using their own common sense in the matter, by telling them that the gist of an arrival at a decision lay in weighing the respective falsity or truth of the evidence offered by Hynes and Peake, or in deciding whether they considered the charge a trumped-one against the prisoner.

His Honor, reviewing the facts of the case and giving a careful definition of the charge and its meaning, said that the law required corroboration of evidence in a case of this nature, and, in his opinion, the testimony of George Peake furnished such corroboration. He said "It would be a most abominable condition of affairs if anyone who wished to do so could go about swearing away the life of a man or the character of a woman, and if suborners or counsellors of such actions were allowed to go free." Impressing on the jurymen the necessity of allowing every reasonable doubt of the prisoner's guilt, saying that evidence of accomplices must be taken with a grain of salt, and referring to their notice the fact that Newell may have believed the evidence offered by Hynes in his behalf to be true, he said that a unanimous verdict was required in a case of this nature, and the jury retired.

His Honor prefaced his address to the jury with a remark which he said he thought should be made, in justice to the counsel for the accused, Mr. G. N. Gordon, that Mr. Gordon, when taking the case, had no knowledge of the falsity of the evidence which afterwards proved to be untrue.

APPOINTMENTS MADE.

W. Stuart Edwards Appointed Deputy Minister of Department of Justice.

OTTAWA, Dec. 11. — (Canadian Press).—W. Stuart Edwards, Assistant Deputy Minister of the Department of Justice, has been appointed Deputy Minister of the Department in succession to Judge Newcombe, appointed some time ago to the Supreme Court bench.

John Chisholm and J. A. Renaud, K.C., both senior advisory counsel on the legal staff of the Department, have been appointed assistant deputies of the Department of Justice.

Stuart Edwards is a nephew of the late Senator Edwards.

TAKE CHARGE HERE.

E. C. Gartner Will Manage Local Branch of Coca-Cola Company.

Mr. E. C. Gartner, formerly of Nanimo, B. C., where he had charge of the Coca Cola Company branch, has recently come to Peterboro from Toronto, and will in future be in charge of the Peterboro branch of the same company here.

During the past year the Canadian business of the Coca Cola Company has been organized into a straight Canadian company, and a number of important changes are being put into effect by the new organization.

The total investment of the company in Canada is greater than in the United States, due to the fact that in Canada the company operates both a syrup company and bottling plants, while in the United States they operate a syrup company only.

Mrs. Gartner will reach Peterboro shortly and both she and Mr. Gartner will be made welcome as new citizens to Peterboro.

LOAN OVER-SUBSCRIBED.

PARIS, Dec. 11. — (Canadian Press.)—Finance Minister Clemental announced to-day France's internal loan of four billion francs had been largely over-subscribed.

HANGMAN ELLIS QUOTES A LOWER TARIFF FOR HANGING CONDEMNED MAN IN THE WEST

WINNIPEG, December 11. — An application for the "job" of hanging Harry Tatarnuik convicted recently of killing his aunt, and condemned to die in February next, has been made by Arthur Ellis, "official hangman," to Sheriff Colin Inkster, and it is featured by a sharp reduction in fees.

For similar "jobs" Ellis has been paid $250, but he is quoted as naming "the prevailing price" at $100 and expenses.

No explanation for the reduction is given but a local paper suggests "fear of competition in trade" may have brought about a lower tariff.

RAILWAY LABOR WAR THREATENED

Chief of the National Union Places Pistol at Head of Government.

LONDON, Dec. 11.— (United News)—What may be the beginning of a great railway labor war in England or a mere prelude to a campaign of annoyance designed to plague the Conservative Government, is seen in the formal demand of J. H. Thomas, chief of the National Union of Railwaymen, for wage increases totalling $150,000,000.

Thomas also made formal demands for a pension system that would retire sixty year old railroaders, the abolition of casual labor and the drastic reduction of overtime.

Anti-Labor sources say Thomas has "placed a pistol at the head of the new government," if he has done so, Thomas can appreciate both sides of the drama. Until the general election last month, Thomas was His Majesty's chief minister for the Colonies and one of the most able men in the Socialist Cabinet.

Railway Executives characterize Thomas demands as outrageous. It is generally believed that they will be refused. Then it will be seen whether Thomas and his union are merely snipping at Baldwin or looking for real trouble.

TRUCK OWNERS TO PAY MORE FOR ROAD UPKEEP

At Present Amount Paid By Truck Owners For Road Construction is Small.

TORONTO, Dec. 11.—(Canadian Press).—Motor truck owners were plainly told by Hon. George S. Henry, Minister of Public Works, at a dinner last night that the Government expected from them much larger contributions towards highway maintenance than from average motorist. He stated that at the present time the amount paid by truck owners for road construction was comparatively small—scarcely 1 per cent. of the cost of operation— and intimated that it was the government's intention to increase this contribution.

The most equitable way of making users of highways contribute to their upkeep was gasoline tax and as mileage of motor trucks was much greater than that of the average motor car and gasoline consumption larger, truck owners would pay accordingly, he said.

BOAT STILL STRANDED.

OTTAWA, Dec. 11. — (Canadian Press). — The Government steamer Grenville is still ashore near Byng Inlet, according to advices received by the Department of Marine today.

NEW MOTOR FUEL.

Developed Much Greater Power Than Gasoline When Used in Trucks.

PARIS, Dec. 11. — (Canadian Press).—Exhaustive tests by artillery laboratories at Vincennes are said to have fully justified claims made for new motor fuel extracted de-benzolized coal tar by process invented by M. Makhonine, Russian engineer.

When used in heavy trucks and tractors, according to Le Matin it developed much greater power than gasoline and gave slightly higher mileage to gallons. Its cost is said to be but one tenth that of gasoline.

COMMUNISTS TO MEET.

Protest Against Arrests of Foreign Comrades.

PARIS, Dec. 11. — (Canadian Press).—The Union of Communists has announced a street meeting tonight to protest against arrests and expulsions of their foreign comrades which continue to be made at the rate of two or three daily. The Government has notified the organizers that the meeting will not be tolerated.

TWEED FARMER DEAD.

Stabbed Himself in Heart. While Out of His Mind.

TWEED, Ont., Dec. 11.—(Canadian Press).—Presumably temporarily out of his mind, Samuel Elliott, retired farmer, living in this town, committed suicide by stabbing himself in the heart last night. A widow and three children comprise the immediate family of deceased.

FELL TO HIS DEATH.

Toronto Real Estate Agent Fell From Ground Floor of House to Cellar.

TORONTO, Dec. 11.—(Canadian Press).—Falling into the cellar of a building under renovation, Sherman T. Sutton, real estate agent, was killed some time during the night. His body was found this morning by carpenters when they came to work. Yesterday the workers removed a stairway from the ground floor to the cellar on Mr. Sutton's instructions, and it is believed he forgot this had been done, walking through the doorway to his death.

CANADIAN WOOLLENS F. C. SMOKER.

To finish up their successful soccer season, the Canadian Woollens are holding a night of entertainment in G.W.V.A. Hall Friday evening. All players and friends are invited.

The Fastest Train

Each Way *Every Day*

Toronto to Winnipeg

36 Hours 15 Minutes

Leave	Toronto	9.45 p.m.
Arrive	Fort William	11.00 p.m.
Arrive	Winnipeg (second morning)	9.00 a.m.

Returning

(36 Hours 35 Minutes)

Leave	Winnipeg	7.00 p.m.
Leave	Fort William	7.55 a.m.
Arrive	Toronto (second morning)	8.35 a.m.

Carries diner, standard and compartment sleeping cars and observation car.

Note convenient hour of departure and arrival.

Dominion Express Shipments delivered immediately on arrival, saving hours.

Travel J. SKINNER, Agent, 343 George St.

CANADIAN PACIFIC

ANNUAL MEETING G.W.V.A. LADIES

Mrs. W. R. Morris Was Elected Honorary President.

The annual meeting of the Ladies' Auxiliary to the G.W.V.A., took place on Monday evening, when the following officers were elected for the ensuing year:—Honorary president, Mrs. W. R. Moris, past-president, Mrs. J. Mills, President, Mrs. R. J. Devey (re-elected by acclamation) 1st vice-president, Mrs. B. F. McNeeley (acclamation), 2nd. vice-president, Mrs. A. E. Tamblin (acclamation), secretary, Mrs. R. Bugg, (acclamation), treasurer, Mrs. A. E. Paterson, convenors of committees; visiting, Mrs. J. Black, sewing, Mrs. A. Thorndyke, social, Mrs. W. Hughes, kitchen, Mrs. Little, representatives to the Local Council of Women.

Mrs. B. McLeod and Mrs. R. Bugg.

Reports showing a very successful year just completed, were presented. Mrs. J. Black, for the visiting committee, recorded relief afforded one hundred and fifty families during the year and nearly three hundred visits made. The treasurer, Mrs. A. E. Patterson, reported a total of $800 dispersed in relief work. In her report, the secretary, Mrs. W. Hughes, recorded a sum of $400 realized by last week's bazaar. Mrs. A. Thorndyke and her sewing committee made a great quantity of clothing during the year, Mrs. R. Bugg reported on attendance at the meetings of the Local Council of Women, and Mrs. T. A. Allerton for the kitchen committee.

In her address, the president, Mrs. R. J. Devey, spoke of the satisfactory period, both financially and from the point of view of membership, just finished, and thanked the ladies heartily for their support and co-operation.

The meeting which was attended by about forty members of the Auxiliary, opened with prayer for absent ones, and icluded later a feeling reference of regret at the passing of a member during the year, Mrs. Fred Stanley.

A pleasing feature of the session which followed the serving of an excellent supper by Mrs. A. Clark and her committee was the presentation to Mrs. Devey of a pretty gold pin, which was pinned on by Mrs. A. E. Tamblin, Mrs. Devey made a suitable acknowledgement of the gift.

NINE YEARS IN PEN.

James Wilson Found Guilty of Robbery Committed in 1922.

LETHBRIDGE, Dec. 11.—(Canadian Press). — Nine years in the penitentiary at Prince Albert, the maximum the law allows, was imposed on James Wilson, found guilty in the robbery of the Union Bank at Foremost in August, 1922.

MR. D. ZELINKA

Stomach Bloated With Gas Was His Worry

Mr. D. Zelinka of 15 East 26th Street, N. Y., writes: "I want you to know that no day passed for months and months that did not find my stomach bloated with gas and shooting pains darting through my stomach. I felt hungry at times, but as soon as I started eating, food nauseated me and I became bilious. My tongue was coated, had bad taste and breath was offensive. I never thought this could all be from my liver, but my liver it must have been, for the very first day after taking your wonderful Carter's Little Liver Pills I felt like a new person. The small dose makes them easy to take, too."

The Passing of Felix Arbour

Things were different forty years ago. When Felix Arbour, a stalwart young French Canadian of five and twenty, began work as a telephone lineman at Ottawa in 1885, John A. was the triumphant leader of the Government, Edward Blake marshalled the forces of the Liberals, and young Wilfrid Laurier, was already manifesting that ability as a parliamentarian that was to make him inevitable as Blake's Successor. As Felix Arbour went about his work in the vicinity of the old buildings on Parliament Hill, he often got a friendly nod and a cheery "Good morning" from the great men of that day. They envied his sturdy young frame and his smiling, kindly face.

But now it is all different. Ottawa has grown to be a big City, young men are in the seats of the mighty and Felix Arbour feels that his day is done.

His comrades of the Bell Telephone construction forces met the other day to bid him farewell ere he retired to enjoy a well earned rest. Following the presentation of an address accompanied by an arm chair and smoking set, Felix made a parting speech that promises to become a classic among telephone plant men. He said:—

"I am in good health and I thank God Almighty for that. I always received just treatment from my bosses. If I did wrong, they told me; and if I did well, they did not forget to praise me. I thank everybody for the help they gave me in my work. We did not always agree, and had arguments; but we tried to help one another, and it was all for the Company. Work in the Company's interest and you will be working in your own interest. Every time I went up a pole, I said to myself, "Felix, be careful; if you fall off you may break an arm or a leg or maybe your neck." Although I am not now working for the Company, I want you all to know me on the street; and as I go along I will keep my eyes on the wires and cables and if I see anything that will cause trouble or make an accident I will report it."

Where shall we go this evening?

FREQUENTLY you decide to spend the evening in town with some friend. The first part is easy. Dinner at a pleasant restaurant. But afterwards . . . What will you do to carry on this business of having a good time?

Easy! Three cents. An evening paper. A glance at the advertisements. Suggestion—agreement, and you're off!

You didn't go around to the different theatres, to be driven to an unsatisfactory choice by fatigue and time. If it's worth while to consult the advertisements about amusements, how much worth while must it be when it comes to the spending of the household money.

Read the advertisements. They place before you the full choice of the trustworthy goods in the market. They describe advantages, and give you full information before you have to stir out of your chair. Pursue for every article you buy the method you use when it comes to amusements.

The way to be sure of what you buy is to buy advertised goods.

Reading advertisements is an education in better buying

BUDGET OF LIVE NEWS FROM THE OLD LAND FOR EXAMINER READERS

SEAMY SIDE OF LIFE IN COURT

Curious Tales Told to Magistrate on Monday Parade

"MURDER" CASE

Drunk, Who Took His Own Cough Drops, Fined

"Week-end quarrels," remarked the experienced sergeant at Thames Police Court when the "Black Monday" parade of aggrieved women lined up with requests for summonses.

But all the women in the queue were interested in the application of a husband who claimed protection for his wife. "She was bound over to keep the peace for six months," he said, "and now all the neighbors call her jailbird and she is frightened to go out. They are driving her mad."

The Clerk: How many of them?—Hundreds!

The Clerk: Bring them down to dozens.

The Sergeant: I'll find out the two worst and inquire into it.

"Now what do you think of that?" inquired a woman with a baby to a woman with a black eye. "Sending her husband, she is. She don't half know something she does!"

The absent wife was not popular. She had offended against the code. Every woman with a grievance in and around Mile End Road prides herself on being able to express herself fluently and at considerable length, and the protesting husband was regarded as a blackleg butting into the guarded rites of wronged wives.

"This one isn't satisfied," said the sergeant as a determined brunette entered the box. "She got off on Saturday on a summons; now she and her mother want a cross-summons against a neighbor." "She was throwing stones and dust at mother," complained the applicant.

"She's made all that up since she saw me," said the sergeant, and told the magistrate he would inquire into it.

Thrusting her way to the witness-box, the next woman began: "I'm his second wife, and he's threatened to knock my eye out five years. And on Saturday he took the picture down from the wall. I think I had better have a separation."

Mr. Disney: I think you had better step down. Next.

"Next" was a plump woman with a sense of the dramatic. "Two children were fighting," she stated, and paused for effect. "One was a boy, the other was a girl. I said, "Little boy, don't you know it is wrong to hit a little girl?' He stopped fighting and swore at me. I said I would smack him, and he shouted for his mother. She came and called me hysterical language. Then the father came, and the daughter, and the son-in-law, and I advised them to smack the child. With that they——"

Mr. Disney: "Rejected the advice! Next."

"This one," exclaimed the sergeant proudly, "wants a summons against the party behind her, who wants a summons against the first party's mother for assault."

"She's been carrying on with my husband," declared the first party. "She came to my house on Saturday and struck me on my doorstep."

"Her husband owes me money," put in party number two. "I went to collect it, and she mentioned my baby, so I hit her. And it isn't her husband's baby, anyhow."

First Party, plaintively: "She's just said she would hit me again."

Mr. Disney: If she hits you again let me know.

A middle-aged woman, side-stepping the sergeant, startled the court by remarking, "He's always murdering me."

The Clerk (solicitously): When did he murder you last?

The Victim: He's been murdering me off and on for the last eight years.

The Clerk: Very unpleasant. Is he in work?

The Victim: No; he don't do no work. He's always drunk. I'm being starved and murdered.

The "corpse" was granted a summons.

"I ast liven with him on Oaks Day," said another injured wife.

"Oaks Day?" queried Mr. Disney.

"Ums, Derby week," explained the sergeant.

"Ladies' Day," murmured the clerk.

Mr. Disney: Oh, a horse race.

Voice from the rear of the court (reminiscently): Straitlace, 100 to 30.

"This next one has been sent on to us from Old-street Police Court," said sergeant deeply aggrieved. "She wants a summons for assault too."

"Where did it happen?" asked Mr. Disney.

"On a tramway-car near Stepney Green Station, Mile End Road," said the applicant. "A bloke come on the car, see? Then he punched me in the face, see? The conductor wouldn't stop, see?

"That's Old-street," declared the sergeant. "The other side of the street is our district."

The Applicant: I've been to Old-street this morning, see? And they told me to come here, see? And here I am, see?

Mr. Disney: Better let her have a summons.

The Sergeant: Right, sir. (Triumphantly): And that's the lot!

The applicants having departed, it was the turn of the prisoners, the most interesting of whom was John Quick, an alert, middle-aged man possessing a confident air and exactly eight shillings in money.

Pleading not guilty to the charge of having been drunk and disorderly in Chrisp street, Poplar, on Saturday, he said: "I was selling cough drops when the policeman took me to the station. The doctor said I was drunk. I don't agree. Why was I more drunk than anybody else?"

The constable in the case, bewildered by the question, replied, "You reeled and smelt of drink."

"The odor was not drink," declared Quick. "I take my own cough drops. In reference to the reeling part I walked the line and held up one leg."

The Clerk: Did he smell of cough drops or of drink?

The Constable (bluntly): He smelt of beer.

The Sergeant: He's been here before, and he owes 7s. 6d. on the last fine.

"Quite right, and here it is," said Quick, taking three half-crowns from his pocket. "I give you this, and that leaves me with (diving again into his pocket and displaying six coppers) exactly sixpence."

"We will take the 7s. 6d. and a further 10s. or seven days," said Mr. Disney.

"Cough drops!" murmured the sergeant.

Marriage Proposals Among Letters In Dead Postie's House

More than a thousand letters, Christmas cards, and valentines have been found under a bed in the house in Belfast, formerly occupied by Thomas Keady, postman, who died two years ago.

The letters included business communications and even proposals of marriage. Some were posted ten years ago, and many of the people to whom they were addressed are dead.

The police took the letters to the post office, where those for persons still alive were sorted out for delivery. The remainder were burned.

MORMON ADONIS CHIEF IN BRITAIN

Sent from Salt Lake City to Win More Converts

MANY HELPERS

Birmingham and Newcastle are Focal Points of New Attack

A dark and handsome young man of twenty-three, with wavy hair and large and appealing eyes, has been appointed head of the Mormon Church at Tottenham.

He is President E. C. Willey, late of Salt Lake City; and the one purpose of his presence in London is to gain more converts to the faith of the Mormon, the spread of which in England has already caused considerable disquiet, especially in Newcastle and Birmingham.

This new Adonis of Tottenham has come on the tide of another Mormon influx of youth and beauty from Salt Lake City, to relieve the patriarchs hitherto at the helm of the London branch. Another arrival is Dr. James E. Talmage, also of Utah, to take the place of President McKoy at the Mormon headquarters in Liverpool.

Dr. Talmage is a Berkshire man, converted to Mormonism at an early age. Both his father and grandfather came under the spell of Joseph Smith, the founder of Mormonism, and the exponent of polygamy.

"We have made a great many changes recently, and many young men have been appointed heads of sub-divisions in England," said the new and youthful president to a press representative. "We are full of hope for the future of Mormons in London. Our meetings inside and outdoors are crowded; and we still canvas personally from house to house."

President Willey is not alone in his work of conversion. He is assisted by fourteen other young missionaries almost as handsome and as virile as himself.

"Of course, we attract women to the faith," said the young president blushingly, "but women always abound and outnumber the men in most churches. We convert the men as well as the women.

"It is our faith that gives us impetus and inspiration to continue our work here. And we shall prevail, in spite of our unpopularity."

NORFOLK ESTATE SUBJECT OF CLAIM

Camberwell Bottle Merchant Seeks Title to Jermy Property

A Camberwell bottle merchant, Charles Jermy Larner, has decided to take active steps to claim the Jermy estate in Norfolk, which is now said to be worth £7,000,000.

"The manor house of the estate, Stanfield Hall," said Mr. Larner, "was at one time occupied by the ill-fated Amy Robsart, who was supposed to Cumnor Hall by the Earl of Leicester.

"The house has been the scene of many dramas. In 1838 a transference of interests in the estate led to one John Larner marching up to the hall with eighty or ninety supporters from surrounding villages. The rioters held the house for a day, and had finally to be dispersed by military.

"A few years later a man named Rush, who was a friend of Larner, and who owed the Jermy of the day thousands of pounds, walked into the hall and shot Jermy and his son dead."

Mr. Larner bases his claims on the rights of John Larner, from whom he is descended. "I have reason," he said, "to be very sanguine that I shall be able to clear up many points, in which case I shall seriously consider the question of litigation."

TRAMP'S DREAM OF PARADISE IS CAR

A tramp wandering along a road near Langho, Blackburn, dreaming of nothing better than old boots or bread and cheese, found a motor car.

The mudguards were damaged, but all the lights were burning, and nobody was in attendance. The car lay at an angle in a ditch.

The possession of a car was too much for the tramp. He informed the police, who have inquired all over the district without result.

The owner has not come forward. The problem that now obsesses the tramp is—what shall he do with the car if it comes into his possession after three months through no owner being found?

ONE-ROOM DWELLERS.

Mr. Clarke Hall, the magistrate at Old street police court, remarked in an ejectment case. "As things are in this district it is not unusual for a number of people to occupy one room. If I cleared out the people living in one room I should clear out half the inhabitants of Bethnal Green."

WOMEN AT THE BAR.

Seven women law students are to be called to the English Bar shortly. These will bring the number of women barristers to 41.

NIMBLE BURGLAR ACTIVE IN LONDON

Daring Coup Carried Out Under Nose of Police

CLIMBS LIKE CAT

Fourteen Servants on Floor of One Place That Was Looted

The cat burglar is becoming a terror to London and the countryside.

His activities are causing acute anxiety alike to Scotland Yard and the district police.

Householders, too, are asking not only why a summary stop is not put to him, but also why higher and more experienced officials are not called in earlier to investigate his trail.

Athletic thieves made a thousand pound haul from a London residence, a bare few yards from Kensington Palace, and at Ashtead, Surrey, possibly by the same acrobatic culprits dashing across the country in motor-cars, a large residence was robbed of valuables to it similar amount.

The West End coup was carried out right under the noses of the police constables and the night watchmen deputed to watch the neighborhood of Kensington Palace Gardens early yesterday morning.

The cat burglar is presumed to have hidden in Kensington Gardens until the occupants of 12a, Kensington Palace Gardens—the property of Mr. Thomas Craven—were asleep. He then scaled the low garden rail, and coming round to the front of the house climbed a waterpipe to the first floor. Here he entered a bedroom in which Colonel and Mrs. Kindersley were sleeping, and removed jewellery to the value of £1,000. This included a pearl necklace of 185 graduated pearls, a diamond wrist watch, a brooch, and other valuables.

He then descended to the drawing-room on the ground floor, where he filled a sack with silver objects, later leaving by the front door.

The astonishing thing is that there were fourteen servants on that floor at the time.

The Surrey escapade was at Ashley Court, Ashtead, the lonely country house of William E. Rennie, a city business man who was at dinner with his wife, daughter, and a few guests during the time the burglar gained entrance by forcing a bedroom window.

Searching the various bedrooms, he stealthily took a bundle of forty-nine £1 notes, a handsome Russian sable stole, valued at £2,000, and a chinchilla wrap almost as valuable.

The burglary was not discovered until about 9 p.m., when the daughter knocked at her mother's bedroom door and found it locked on the inside.

Footmarks in the garden indicated that the stackpipe had been climbed up to the bedroom window, and that a confederate kept watch below.

LUNATICS WHO RUN MAGAZINE

Poems Written by Inmates of Asylum at Leicester

Patients at Leicester City Mental Hospital conduct a magazine entirely by themselves, and it is neither edited nor censored.

Lieut.-Colonel J. Francis Dixon, medical superintendent of the hospital, made this statement in evidence before the Royal Commission on Lunacy at Whitehall Gardens.

"Lunatics," he added, "are much more sensible than people think. At Leicester City Hospital they have been discussing this Commission, and famous cases connected with it, in a very reasonable and sensible manner."

A woman inmate of the asylum, Dr. Dixon said, had written an article for submission to the Commission, making certain suggestions about treatment, and she had made suggestions to him. She also wrote articles and poems for the hospital magazine.

The Chairman: It appears to me that this lady would make a very valuable witness for us to hear. (Laughter.)

Earl Russell: She would make an admirable member of the Commission.

Dr. Dixon handed a copy of the magazine to the members of the Commission, who studied it with close interest.

In answer to the chairman, the doctor said the whole magazine was written by the patients.

Verses on the buttercup were not by the woman he had mentioned. She was very versatile, and had written an article entitled, "Should Married Women Work?" The propriety of her detention was not in question.

WAR CASUALTIES IN FAMILY, 100

Admiral Mark Kerr Expresses Preference for Arbitration Method

Admiral Mark Kerr, addressing a League of Nations meeting at the Essex Hall, said:—

"I have been in the fighting services since 1877, and I am as anxious as any one to safeguard this country, but during the last war I and my wife lost more than one hundred members of our families.

"Since then I have come to feel it would be much better if we could bring the world to order its affairs in the same way as we do our private affairs in this country."

THE WOMAN IN THE CASE

Mrs. Maude Robinson (Maudie, wife of C. E. Robinson, race track follower, who made a hit with Hurri Singh, son and heir of the Rajah of Kashmir, when she wore her famous grasshopper costume at a Victory Ball. Hurri's infatuation was not frowned upon by the lady, for the pair were found together in the bedroom of a Paris hotel. Then Hurri paid £300,000 to hush the matter up, and the sequel was the most sensational blackmail case in British legal history, the reverbrations of which are running through the hills in far-off Kashmir.

Squanders Fortune of £34,000 Then Takes Dose of Veronal

Ralph Tonge, a young man, of Findlay street, Leigh, who was accused at Wigan of attempting to commit suicide, was stated to have spent every penny of £34,000 inherited from his parents and other relatives.

It was stated that Tonge took an overdose of veronal while in the Grand Hotel, Wigan. Tonge promised that if the magistrates would overlook the case he would go to friends in Manchester who would find work for him. The case was dismissed.

WOMAN RECLUSE HAS LEFT £6,400

Miss Lavinia Parminter Cardnell, of Matlock Bath, Derbyshire, who had for some time lived the life of a recluse with only pets for companions, and was found dead in September, left £6,455.

She died intestate, and letters of administration have been granted to her nephew, George P. Cardell, dentist, Bournemouth.

DAMAGE TO EYE ASSESSED AT £500

A Frome (Somerset) boy of 12, named Hillyer, was at Bristol Assizes awarded £500 damages for an injury to his right eye.

The boy was watching the unloading of some putty lime when a piece of the material entered his eye, which was injured so badly that he has practically lost the sight of it.

Negligence was alleged, but this was strongly contested by the defendants, a Warminster firm of builders, who obtained leave to appeal.

BRUTAL AUNT AT NORTHAMPTON FINED

Mrs. Mary Wrigglesworth, licensed victualler of the Red House, Conniger-ton, was fined £10 at Northampton for cruelty to her ten-year-old nephew, Ross Green, who was made to get up at six a.m., light the fire, make tea for her, feed the chickens, and sometimes milk a cow before breakfast.

The woman was alleged to have beaten him with a stick, a halter, and a rolling pin. One of the bruises on his back was six inches long and half an inch wide.

She said the boy was a thief and liar, and consequently she thrashed him.

AMPLIFIER NEEDED TO HEAR DOG BARK

The sensation of the Birmingham Dog Show which opened at Bingley Hall was the entry of dogs so small that an amplifier was necessary in order to hear them bark.

Notable among these miniature animals were the tiny Yorkshire terriers with hair so long that they tripped over it at every step, and the papillons, or butterfly dogs, which are recent importations from France. The average weight of the papillons was three pounds.

The best papillon was Mouchy, entered by Mrs. M. B. Cooper and Mrs. Gordon Greatrex, of Hornsea. This tiny animal has already provoked an offer of £800, a price which works out at £5 an ounce.

There was a magnificent entry of Alsatian wolf dogs—nearly two hundred and fifty. In order to judge them P. J. Widener, an American expert, has made a dash across the Atlantic.

PILOT FORETELLS CURIOUS MISHAP

A flying officer, who before he went up expressed a premonition of disaster, crashed into a cottage known as Grove Farm, Arpinge, near Folkestone, while flying at ninety miles an hour. He was seriously injured.

The aviator was Flying Officer L. E. Maynard, aged twenty-two, attached to the 25th Squadron, Royal Air Force, stationed at Hawkinge. He and a number of other officers were engaged in fighting manoeuvres in the vicinity of the aerodrome.

Flying Officer Maynard was flying low in a new single-seater machine. The aeroplane crashed through a wire fence, struck a tree, turned over, and dashed against the house, knocking the corner of it away.

There was nobody in the house, but the tenant, Mr. Harden, a farm bailiff, was about to enter it when the accident occurred.

Can't Get Away to Marry You, Today—My Wife Won't Let Me

Miss Ellen Thomas, a young Cardiff woman, went with the members of her family to the register office to marry George Guinea, but waited an hour in vain.

Two days later her father saw Guinea, who is a coal-trimmer, and demanded an explanation.

"I am very sorry," the man is alleged to have replied, "I was married abroad, and I have a wife in India."

When this story was being told at Cardiff Sheriff's Court, Miss Thomas fainted.

She was awarded £150 damages against Guinea for breach of promise.

SOLWAY FISHERMEN MAKE BIG HAUL

Maryport fishermen had another great haul of herrings, but several boats lost their nets through the weight of fish.

The Solway Firth is alive with herrings. Captain Lascelles, of the coasting steamer Clydebrae, says that after passing the Mull of Galloway he steamed through a shoal of herrings seven miles long.

EARTHQUAKE BELL DELICATE MACHINE

Speaking at the Birmingham Rotary Club J. J. Shaw, the West Bromwich seismologist, said his instruments were so delicate that they recorded the expansion and contraction of the walls of his house as the sun appeared and disappeared on a summer day.

He was the only man in England whose seismograph had a bell which warned him when an earthquake was recorded.

QUARTER MILLION ESTATE; NO WILL

Ronald E. D. Sassoon, of Knightsbridge, S.W., merchant, who died at Baghdad in July, whilst travelling in Persia, left £232,420.

He died intestate and a bachelor without parent, and letters of administration have been granted to the next of kin, his sister, Mrs. Muriel Helene Ezra, of Cobham, Surrey.

Duties on the property at the above valuation will amount to about £63,000.

PENSIONS FOR ALL URGED AT AGE 65

Urging the adoption of a compulsory old age pension insurance scheme for everyone between 20 and 65, with benefits much better than 10s. a week, a correspondent of a London newspaper writes:—

I know a sergeant of the police force who joined at 20. He will leave when he is 45, and receive a pension of about £4 a week.

I have been at my present situation 50 years, and I am 72 years of age. If I left work now I should receive 10s. a week, out of which I should have a home to maintain.

MEN LEAVE LAND FOR COAL MINES

Miners are flocking to Nottinghamshire from all parts of the country, and farm laborers and youths are deserting the land in large numbers to start work at the new collieries where rich coal seams have been struck.

Housing accommodation is limited, and much difficulty is experienced in obtaining shelter.

Farmers in the county find it impossible to replace the men who have left them, and in some places girls have gone to work on the land.

At a special meeting of the Notts Farmers' Executive the outlook was reported to be black, and that if they did not give some encouragement to the youths they would soon have no male labor.

BIRMINGHAM CITY OF SHINGLED BEAUTY

Women of all ages in Birmingham are fast losing their silken tresses. It is estimated that one woman in every three in the city now wears her hair bobbed or shingled.

"Birmingham women," the city's expert hairdresser says, "insist on being smart, and they realize that one of the principal factors in smartness is a well-dressed head."

The increasing use of face powders and creams is astonishing. During the first nine months of this year 3,000 tons of powder and cream were imported into the city.

SIR CHARLES ROSS' LAND FOR CLAN

Proposes to Leave One Scottish Estate—Statement in Court

DIVORCE CASE

Pleads Domicile in New York State Not in Scotland

Sir Charles Ross, Bart., who rowed for Cambridge in the 1894 boat race and invented the Canadian Service rifle which bears his name, proposes to leave one of his Scottish estates—he owns over 350,000 acres—to the clan of which he is a member.

This was mentioned in court at Edinburgh in a preliminary to a divorce suit by Lady Patricia Ellieon or Ross, of Warwick Square, London, against Sir Charles (who was described as of Balnagowan, Rossshire, and New York) and Emily Key Hoffman, or Daizie, of New York, who was called as co-respondent.

Both the latter defended the action, and Sir Charles also pleaded that the Court of Session has no jurisdiction, as he now domiciled in New York State.

Edward Wilkinson Grange said he had known Sir Charles Ross since 1908 or 1909. Sir Charles used his Balnagowan and Scottish estates generally as security for raising loans for use in connection with his Ross rifle business in Canada, and told witness that he intended leaving the Balnagowan estate in trust for the benefit of the Clan Ross.

Following the disposal of his factory in Canada to the Canadian Government, Sir Charles acquired an apartment in New York. In 1917 he received an appointment under the American Government in relation to munitions.

In cross-examination, witness said he knew that defendant had bought "The Outlook," a London newspaper.

Counsel: He had a place in the North of Scotland, an interest in Lanarkshire, a place in London, and a newspaper in London. What did he ever tell you to make you think that he had severed his connection with Scotland?—He never told me he had done so.

Edward Nicholson, an American solicitor, said Sir Charles told him many times that he had no intention of returning to live in Scotland, as all his social and business friends were in New York.

The hearing was adjourned.

TWO MEN FIGHT FOR PRETTY BRIDE

Bout Staged at Fulham Baths to Decide Matter

George Richards and Jim Thompson, both milkmen, fought at Fulham Baths for the hand of the Most Beautiful Ladye of Fulham. The two Knights of the Churn were painfully nervous, but the hundreds of onlookers cheered them on with cries of "Milk-o" and "Hit him with a can."

The two men, who take milk round to Fulham residents every morning, acquired a love for the same girl. She was not present to see the fight.

They had already fought one indecisive battle when they heard of a boxing tourney at the Fulham Baths, and asked the promoter to let them fight out their battle there. He consented.

The battle was short. Both men pirouetted gracefully, and seemed unwilling to hit each other. In the third round Richards hit Thompson hard on the side of the head. Thompson went down and stayed down. The winning blow seemed to surprise Richards as much as it surprised the loser.

HOW LARGE SHOULD MAN'S FAMILY BE?

Several Opinions Think Three Reasonable and Nine Too Many

How many children should there be in a family?

Judge Cluer at Shoreditch County Court said, "A family of three children is reasonable; nine is unreasonable and unnecessary."

This opinion is borne out by many of the leading authorities on birth control, most of whom qualify their expressions by stating that circumstances alter cases.

"Parents have no right to burden the community with children for whom they have neither the means nor the circumstances to educate as decent citizens. A family of nine is excellent if the parents have the means to bring up their children respectably," said Dr. Marie Stopes.

Miss Norah H. March, editor of "National Health," said "Parents have no right to rear children for whom they are unable to provide."

Dr. Leonard Williams said, "I do not see why Judge Cluer should choose three as the size of the family. I should say four. Two boys and two girls are a reasonable family and a desirable one."

Dame Beatrix Hudson Lyall said, "It is entirely a personal matter which must be left to the individual."

LOSS BY COLDS PUT AT £20,000,000

The costliest of our diseases is the common cold, said a medical officer of health.

The season is beginning, and between now and next summer we shall have from 60,000,000 to 80,000,000 colds in Great Britain. In loss of time, lowered working capacity, medicines, and doctors' bills many a cold costs £10 and upwards.

But if we take the low average of 5s. per cold, the annual loss cannot fall short of £20,000,000.

Half of the colds could be prevented if people were forbidden to cough and sneeze in public places without covering their mouths.

This is "Mr. A."

Rajah Sir Hurri Singh, the victim in London's sensational blackmail case, who paid toll when found in a Paris hotel with Mrs. C. E. Robinson.

FLAPPER'S AGE IS JUDGE'S PROBLEM

Question of Admission to Movies Issue in Lawsuit

RULE APPROVED

Managers Responsible for Dismissed Judging Patron's Age

Three judges wrestled with the problem of how to tell a flapper's age, but did not arrive at any infallible system.

It is of great importance to cinema proprietors to know whether the bobbed hair and short-frocked female seeks admission is under 16, or a grandmother, so a King's Bench Divisional Court (the Lord Chief Justice, and Justices Shearman and Salter) had a go at the question.

The case was an appeal by Mr. Mills, who runs a picture theatre in the Old Kent Road, against a conviction for alleged breach of the L.C.C. by-law by admitting children unaccompanied by adult guardians to see a film that had not been passed by the censors for exhibition to young people under 16.

Mr. Giveen (for Mr. Mills) said nowadays it was impossible to judge with accuracy the ages of people between the ages of 14 and 20, owing to their dress and make-up.

Mr. Justice Shearman: You don't suggest that you have got to put into the regulations the word "Flapper"?

Mr. Giveen: Unless one can correctly judge the age of a flapper a picture theatre proprietor may lose his license. There might be six different opinions about the age of a person, and not one correct.

A guardian, even, might have a young appearance and he be refused admission, while the child might look over 16 and be admitted.

What would happen to a cinema proprietor if he admitted a well-known jockey to see a certain picture? The jockey might easily appear to be under 16, and counsel was not sure that it would be any defence to say that he was in fact over 16.

After hearing counsel for the L.C.C. the court held that the condition was reasonable, and that the magistrate was right in upholding it. The appeal was therefore dismissed.

WOOLF BARNATO MUST PAY £1,500

Son of Magnate Mulcted for Action of His Chauffeur

Captain Woolf Barnato, of Blindley Heath, Lingfield, who was not present when his motor-car, driven by his chauffeur, knocked down and injured Miss Ethel Maude Coote, a Golders Green typist, was ordered in the King's Bench Division to pay £1,500 damages to the girl.

The defence was that the accident was caused by Miss Coote's negligence.

The car, said Miss Coote's counsel, was being driven by Captain Barnato's chauffeur at a fast pace on the wrong side of the road.

Miss Coote said she remembered nothing of what occurred after she had said good night to a friend. She was unconscious for three days.

The driver of the car, John Percy Moule, gave evidence that he was returning after driving Captain Barnato to his club in London. There was a woman who had asked for a lift seated at the back of the car, but she was not present to give evidence.

Captain Woolf Barnato is a son of the late Mr. Barney Barnato, the multi-millionaire.

MURDER CHARGE AT LIMERICK HEARD

A dramatic account of a murder plot said to have been evolved by a woman was given at Limerick when Annie Walshe and Michael Talbot, her nephew, were charged with the murder of the woman's husband, Edward Walshe, a farm laborer.

Superintendent Maguire said that after his arrest Talbot made a statement in the presence of Mrs. Walshe.

He said that Mrs. Walshe met him on the day before the murder and asked him to come over on Friday night, when they would kill "Ned," meaning her husband. She said she would get compensation for her husband's death and would give him half of it.

Talbot added that he went to the house on Friday night, and while he, Mrs. Walshe, and her husband were sitting at the fire, she told her husband to go out for some sticks.

In his absence she put a hatchet under her apron and lowered the lamp. When Walshe returned his wife struck him on the head with the hatchet, and, asking Talbot to hold his hands, she hit him again until he showed no signs of life.

The two prisoners were sent for trial.

DUNLOP MILLIONS QUICKLY VANISHED

Judge Appalled at Colossal Total Loss of £10,527,542

RE-VALUATION

No Attempt to Make Anyone Liable in the Matter

Mr. Justice Eve, in the Chancery Division sanctioned a scheme for the reduction of the capital of the Dunlop Rubber Company, Ltd., in order to deal with a loss of £10,527,542.

The judge, before granting the application, said that the loss might possibly be even greater than that stated, but in any case the figures appalled him.

Mr. Sims, for the company, said that the total loss was £12,582,000, but that had been reduced by the appropriation of certain reserves, leaving a net loss of £10,527,542.

When Mr. Justice Eve asked how long it took to get rid of that amount, Mr. Sims said that it was lost quickly.

The loss consisted mainly of an item of £8,320,000 in 1921, owing to the depreciation in the market prices of raw materials, principally rubber and cotton, and partly of loss on exchange on the company's foreign business. There was, consequently, a reconstitution of the board. The new board decided that there was no way out of the difficulty but to put forward the present scheme.

The A, B, and C Preference shares were all entitled to priority in capital, and the C Preference shareholders had agreed to have their shares reduced to sixteen shillings each. The rest of the loss fell on the Ordinary shares, which would be reduced to 6s. 8d. each.

Sir Eric Geddes, the chairman of the company, stated in an affidavit that the loss arose mainly on a revaluation of the company's holdings in subsidiary companies and depreciation in the market value of stocks of raw materials held by the company. The 1920 report showed that there had been a severe slump throughout the world, and the company found itself over-bought at most unfavorable prices.

The affidavit showed further that, more than £3,000,000 was lost in certain American subsidiary companies, besides other considerable losses in Yorkshire cotton and other subsidiary companies.

Mr. Justice Eve said that money seemed to have been lost in hundreds of thousands, and asked whether the shareholders received anything from those who embarked in this sort of speculation. The judge also inquired whether some independent litigation arising from the case did not seek to make somebody liable "for this mismanagement."

Mr. Sims said that as far as he knew none of the litigation sought to make any director or other person responsible for the loss on any forward contracts.

He added that the scheme had been laboriously worked out and approved by the shareholders. The sum of £769,000 would be accepted by the A, B, and C Preference shareholders in satisfaction of all arrears of dividend. The capital of the company in consequence of the scheme would be reduced to £9,472,427, but restored to £20,000,000 by the issue of new capital.

Mr. Justice Eve finally confirmed the reduction of capital and sanctioned the scheme.

LONGER HOURS FOR COTTON WORKERS

More Work for 150,000 People Will Be Provided

Striking evidence of the continued revival of the cotton trade is furnished by the decision of the Short-Time Organization Committee of the Federation of Master Cotton Spinners' Association to recommend that the hours of working in the mills spinning American cotton should be increased from 32 to 39¼ per week.

This decision was reached after a careful study of the state of trade.

The members of the federation using American cotton will shortly ballot on the question of short-time, and will have before them the committee's recommendation.

The increased hours went into effect on December 1, and meant additional work for 150,000 operatives.

Organized short-time working has been in operation in the cotton industry since February of this year. Up to last month, when the 32-hour week came into operation, mills have worked practically half-time.

A number of firms report that last week, from the point of view of orders, was the best they have known for more than a year.

Passengers Blamed For Dirty Carriages By English Railway

Excited season ticket-holders who reside in Eastbourne strongly condemned the Southern Railway, its rolling stock, and its methods at a meeting in the town.

The mayor announced that the corporation had sent a deputation to the company, but the manager refused point blank to meet them.

Two cases were cited in which residents had been compelled to leave Eastbourne owing to the bad train service. The unpunctuality of trains was stated to be worse than for twenty years.

The mayor said he had written a personal letter to Sir Herbert Walker, complaining of the unpunctuality of trains and the dirtiness of the carriages, and a reply, initialled by a clerk, stated that the improvement in the service was being steadily maintained.

The letter added that the dirtiness of the carriages was due to passengers' habits.

This reply was described as disgraceful, and insulting to the mayor.

A. E. Bowes, of Eastbourne, said that if the company ignored that meeting then they should call an Indignation meeting in every town on the company's system.

BELMONTS LOSE FIRST GAME TO PORRIDGE TEAM

Quakers Pounded Harrison and Holyman But the Decision Was Close.

TURNER STARRED

Quaker Catcher Had Perfect Batting Average—Accounted for Five Runs.

Two triples by "Lefty" Turner at critical moments in the game, were big factors in the Quakers win over the Belmonts last night when they nosed the club section winners out by the score of 10 to 9 in the most exciting fixture played in the Arena this season.

A ball player's dream came true to the Quaker catcher last night, when with two down and the bases loaded he hammered out a triple to deep right, scoring three runners, and in the next inning with two on he put his team in front when he pulled the same feat. The two hits were the only ones made last night that went for more than one base and were undoubtedly two of the cleanest made this year.

About one hundred fans were on hand to witness the battle, and they sure got their money's worth for the game was full of more thrilling moments and spectacular plays than all the rest of the games played this season put together.

Belmonts Started

Belmont led off with one run in the first and three in the second and for a time it looked as if the score was going to stand that way, but Turner made the score a little closer when he took one of Hap Harrison's swift ones square on the nose and three men registered. Turner put his team ahead in the sixth inning when he drove out another for three bases and two more men scored. When the sixth had finished the score stood 8 to 4 for the Quakers and it looked as if they had the game nicely tucked away.

The Belmonts chalked up one in the seventh inning, but the Quakers came right back with the same number in their half of the seventh. A fumble by Carruthers, a wild peg by Butcher three walks and a timely single by Fanning accounted for four runs in the eighth and the score was now tied. The Quakers went scoreless in their half of the eighth but in the ninth with two men down, Ralph tore across the plate with the winning run and the game was ended.

Holyman Called on

Harrison on the firing line for the losers could do nothing with the Quakers after the fourth inning, when Turner broke his heart. He was going fine until this frame and in the sixth he was walloped for six hits and five runs, giving the Quakers a four run lead. He was replaced by Holyman in the eight and he managed to hold the porridge mixers at bay in this frame but the ninth was the one when they got to him for the winning run. In the two innings he pitched he kept Haskill climbing the walls after them and he issued three passes.

Haskill was all over the rink and he nearly broke his neck a couple of times after foul flies. He did pick off a beauty when he reached the air, reaped in the floater and then "nose dived" to the ice.

Carruthers pitched a great game, but he was not as steady as in some of his former performances. He had a world of speed but was a little wild at times, getting himself into a bad hole in the eighth inning when the Belmonts sent four runs in and tied up the score. Outside of this one bad inning he pitched a good game.

Ash pulled off one of those you read about, when he almost tied himself in a knot while going after a line drive over second. He speared it one hand, threw himself at the base touched the base with one hand and made what a few seconds before had looked like a clean hit into a double play. Turner not only led his team at bat with four hits but he also turned in a nice game behind the plate.

Belmonts	A.B.	R.	H.	P.O.	A.	E.
Batten ss	5	3	0	0	0	0
Lowe 1b	4	0	1	9	0	0
Stuart 2b	5	0	1	1	0	0
Harrison p ss	5	0	1	3	4	0
Heckman lf	4	1	1	0	0	0
Jobbitt 3b	4	1	0	1	1	1
Haskill c	5	0	2	11	0	0
Holyman ss p	4	2	1	0	2	0
Fanning rf	3	2	1	0	1	0
	39	9	8	*25	8	1

Quakers	A.B.	R.	H.	P.O.	A.	E.
Kearnes ss	6	2	3	0	4	0
Butcher 3b	5	01	2	3	1	
Turner c	4	0	4	7	1	0
Kirn 1b	5	0	0	11	0	1
Morphet ss	5	0	1	0	2	1
Graham rf	5	2	3	0	0	0
Ash 2b	5	2	2	6	0	0
Ralph lf	5	3	3	0	0	0
Carruthers p	3	1	2	1	5	1
	43	10	19	27	15	4

* Carruthers hit by batted ball.

x Winning run scored when two men were down.

Summary—Struck out by Harrison 7 in 7 innings; by Holyman 2 in 2 innings, by Carruthers 7 in 9 innings. Hit off Carruthers 8 in 9 innings; off Harrison 17 in 7 innings; off Holyman 2 in 3 innings. 3 base hits Turner 2. Base on balls off Harrison 1, off Holyman 3, off Carruthers 5. Passed balls: Haskill 4, Turner 2. Wild pitch, Carruthers 3, Harrison 2.

Umpires—Kay, LeBarr, McMartin, and Johnston.

Score by innings:

Belmonts	1	3	0	0	0	0	1	4	0—	9	8	1
Quakers	0	0	0	0	3	5	1	0	1—10	19	4	

Bowling

EXAMINER LEAGUE.

Last night's rolling in the Examiner League, at the Water Street Alleys, brought the first half to a close with the Pressmen and Proofers tied for first place.

When the teams went into action last night the Proofers and Jobbers were tied for first place, with the Newsies and Pressmen tied for second place, a game behind the leaders. The Proofers engaged in the first game of the evening with the Monos. They won two and lost one and grabbed a good holt on first place. The Jobbers were next. They met the Directors and dropped two out of three and that threw them in the discard with the Proofers looking like sure winners. Then came the upset. The Pressmen and Newsies, each with a grand chance of tieing for first place if either team won three games. The Pressmen did! They got the second game by the small margin of one pin. The last game was of no importance, other than the Casters three straight wins over the Comps sent them into second position.

The Pressmen's victory was the most popular of the night. At the outset of the league they were considered to have no chance of winning, and even last night they were conceded very little. But they came through the season, winning only a few at start but finishing in a blaze of glory by taking their last nine games. To win last night they had to show some real rolling, and two of their men went away over the 600 mark for three games, and each had a high game of 300 and over. The Pressmen were sure the surprise of the league and they deserve great credit for their success. They had to roll for every game and a week ago they showed their stuff when they took three straight from the Proofers, who up until then seemed to have the league cinched.

The Jobbers put up a great fight to win the first half of the league, but the Directors were too much for them. The Directors bowled a little above their usual form. Every man on these two teams was well over the 500 mark.

Frank Gray had the high three games of the evening with 635. George Cairns was next with 633. Bob Baker next with 588 and Max Swanston had 580. Frank Gray had the high single of 302 and George Cairns had an even 300. Gray's single is now high for the league.

Following are the scores:

Monos—				
Choinard	167	119	91	377
Hay	142	112	165	419
Swanston	214	182	184	580
Zeihr	153	102	143	398
Tctal	676	515	583	1774
Proofers—				
C. Clarke	182	153	176	511
Franks	126	95	160	381
Taylor	170	152	134	456
Sharpe	156	158	161	475
Total	634	558	631	1823
Comps—				
Thexton	143	96	116	355
Mann	136	151	132	419
Scates	137	146	110	393
Heron	125	125	125	375
Total	541	518	483	1542
Casters—				
Barringer	104	132	175	411
Logan	182	128	160	470
Taylor	171	118	186	475
Dugan	118	159	247	524
Total	575	537	768	1880
Jobbers.				
Dorrington	117	197	188	502
Whyte	197	212	113	512
Baker	213	101	173	588
Anderson	162	149	198	507
Total	689	758	672	2109
Directors				
Clarke	252	184	112	548
Killingbeck	210	175	160	545
Holyman	198	159	199	556
Glover	200	140	210	550
Total	860	658	601	2199
Pressmen				
Butcher	138	81	149	368
Johnston	123	120	114	357
Gray	302	151	181	635
Cairns	177	156	300	633
Total	740	508	745	1993
Newsies				
Stanley	98	143	146	387
Wallwork	143	126	106	375
Pearce	162	118	158	388
Dunkley	122	120	151	393
Total	525	507	511	1543

CITY TEN-PIN LEAGUE.

At the Water Street Alleys last night the City Ten-Pin League opened with a bang when De Laval took three straight from C.G.E. High three games: Fitzgerald 536, Murray 533 and Jackson 530. High singles: Fitzgerald 208 and Murray 210. Real bowling for the first time out on Friday night, the Lawn Bowlers meet the C.P.C. and a battle royal is promised.

C.G.E.—				
H. Foster	154	175	192	521
M. Metherel	137	144	123	404
C. Stanton	130	110	155	395
G. Lanley	143	173	143	458
W. Jackson	194	186	150	530
	768	787	763	2318
De Laval—				
W. McGee	173	166	171	450
J. Murray	186	210	137	533
A. Fitzgerald	126	208	202	536
W. Garrow	178	143	197	518
T. Barrette	156	151	156	463
	819	818	863	2500

BELL TELEPHONE LADIES.

At the Water Street Alleys last night the Maroons won two out of three from the Greys. Miss Greer had highest three with 330. The bowlers comprising this league are all beginners, and the bowling will improve greatly before many games have been played.

Maroons—				
Miss Mealey	84	82	60	226
Miss Wall	56	41	70	167
Miss Sharpe	47	97	139	283
Miss Weber	72	88	86	246
	259	308	355	922
Greys—				
Miss Darling	114	60	90	264
Miss Greer	133	88	109	330
Miss Grange	46	84	61	191
Miss Lynch	93	45	70	208
	386	277	330	993

K. OF C.

Phelan upheld his record at the Water Street Alleys last night by taking two out of three from Giroux. High three C. Wolff 470; high single, Wolff 176.

N. Phelan (Captain)—				
McGarrell	112	86	106	304
Dummy	100	100	100	300
C. Wolff	124	176	170	470
N. Phelan	163	149	127	439
	499	511	503	1513
Kearns (Captain)—				
S. Hickey	99	140	136	375
Duffus	118	150	108	376
Bowen	66	114	100	280
B. Hickey	157	127	131	415
	440	531	484	1455

LADIES' SINGLES.

At the Water street alleys last night Examiner ladies dropped two out of three to Westclox. Miss Heath had high three with 432 and Miss Scott 417. Nice singles included Miss Heath 167 and 156. Miss Cadd 153, Miss Scott 150 and Miss Anderson 154.

Examiner:				
W. Cadd	104	153	115	372
V. Harrington	120	97	111	328
M. Collins	71	89	94	254
G. Heath	109	167	156	432
M. Long	128	110	107	345
	532	616	583	1731
Westclox:				
Z. Doyle	109	138	116	363
M. Caird	106	117	92	315
B. Miller	134	135	106	375
A. Scott	147	120	150	417
J. Anderson	106	154	99	359
	602	664	563	1829

REBECCA LADIES.

The Wrens took two out of three from the Orioles at the Water street alleys last night. Miss Frances had high three with 396. High singles: Miss Taylor, 169; Miss Frances, 165, Miss Saunders 152.

Orioles:				
Miss Brealey	87	100	q4	261
Miss Lockhart	111	130	136	377
Miss Record	103	107	118	328
Dummy	75	75	75	225
	376	412	403	1191
Wrens:				
Miss Frances	165	125	106	396
Miss Elliott	69	68	106	243
Miss Saunders	135	100	152	387
Miss Taylor	169	96	98	363
	538	389	562	1389

LADY BANKERS.

Imps lost two out of three to Bantams at the Water street alleys last night. Miss Greer had high three, with 337, with Miss Stapleton a close second with 323.

Miss Greer	132	105	100	337
Miss Smith	87	56	49	192
Miss Stapleton	90	112	121	323
Miss Mulhollond	78	77	99	254
	387	350	369	1106
Imps.				
Miss Crowe	107	103	106	316
Miss Mitchell	111	63	126	300
Miss McKeown	93	97	113	303
Miss Conner	50	57	75	182
	361	320	420	1101

BIG GOLF MEETING

Officials of the United States Golf Association will hold their annual meeting in New York Jan 10, at which time the adoption of a new ball will be discussed.

SLIM PURSE FOR FIRPO

Firpo received less than $4000 for the drubbing he received recently from Charley Weinert, a fourth-rater.

The Skips For The Peterboro Curling Club

At a meeting of the Skips held in the Club Rooms of the Peterboro Curling Club the following rinks were selected for 1924-25:

SKIP:	VICE-SKIP:	SECOND:	LEAD:
Menzie W. G.	Dobbin L. G.	Gray A. C.	
Bowes E. L.	Taylor W. E.	Robertson George.	
Brightman Thomas.	Brightman J. W.	Brown A.	McIntyre A. A.
Downey R. F.	Duncan George.	Shirley O. A.	Munroe A.
Foot Hy.	Richmond J. W.	Metheral A. G.	Weir F. D.
Henry W. J.	Weldon Dr.	Huffman A. C.	Eastwood V.
Fraser J. W.	Graham C. G.	McClean C.	Webster L.
Sturgeon R.	Gimblett George.	Dawson R. V.	Geraghty J. W.
Medd S. T.	Pennefather C. H.	Green Dr. J. C.	Jopling J.
Dobbin R. L.	Clegg H.	Stacey B.	Stuart P.
Westbrook C.	Ackford L.	Jobbitt F.	Turner Reg.
Skinner J.	Comstock M.	Hamley N.	Fanning W. R.
Kay A. C.	Larmer C. R.	Macdonald J.	Cowain W. R.
Oke W. J.	King P.	Fox W. R.	Hawken F. E.
Marshall J. R.	Grant R.	Wallace J. F.	Wood A.
Campbell W. D.	Benor George.	Selkirk J.	Vance J. H.
Bacon J.	Metheral James.	Meredith W. H.	Theobald H.
Lang W. M.	Giroux C.	Baptie H.	McClelland C.
Chenhall M. B.	Jeffries J.	Niven H.	
Hicks R.	McArthur T.	Clifton H.	Gatfield W. J.
Sedgewick J.	Wiley J.	Barrette T.	Conway L.
Connall J. H.	Fasson D.	McLaren D. L.	Bredin M.
Best R.	Cairns, George.	Northey L.	Lillico J. E.
Cruthers M.	Hill George	Gordon Rev.	Sills H. R.
Davidson D.	Langley O. A.	Matthews G. S.	Hall S. D.
Weber C.	Green George.	Dishart J.	Green F.
Payne E. L.	Howden J. J.	Johnston R.	Hall S. G.
Turner L. A.	Hanbridge J. W.	Hutchinson R.	Harvey V. W.
Copping G.	Penrose J.	Henderson J.	Cormack R. W.
Donaldson T. O.	Routley N.	Carmen R. A.	Strickland J. F.
Montgomery William.	Stenson H. E.	Manning B.	Henry N. M.
Moore Ira.	Nugent W.	Williamson C. H.	Turner E. M.
Morrow G. W.	Thompson W. J.	Ackerman B. F.	Hills F.
Hall G.	Seaton N. D.	Turner Ford.	Amys Dr.
Martin H. R.	Seymour C. J.	Elliott R.	Huycke W. F.
Fitzgerald J. E. A.	Gillespie J.	Ringer A.	Bacon R.
Waddell R. M.	Moore A. R.	Gillespie G. A.	Brewer C. L.
Kenner H. R. H.	Kirkwood G. L.	McCannon H.	Hughes C.
Widdess W. R.	McIntyre M.	Stocker W.	Cullen James.
UNATTACHED.			
Archibald A.	Dobie R.	Martin E. S.	McDonald George.
Read J. C.		Howson E. H.	Deane R.
Taylor W. H.			Gordon C. N.
McDermid J. W.			
Boucher G.			
Harstone R.			

M'AULIFFE TELLS OF FIGHTING WHEN BARE KNUCKLES WERE USED

Unbeaten Lightweight Champion Says Blows Are More Effective When Gloves Are Used.

By HENRY L. FARRELL

NEW YORK, Dec. 11.—(United Press.—"Some of these critics who keep pointing back to the tough times of the old bare-knuckle days give me a laugh. When they say it took more gameness to fight a man who had bare fists than a man with the gloves, they don't know what they're talking about," Jack McAuliffe, the retired unbeaten lightweight champion said recently, in a fanning bee about the old times.

"A good hitter can inflict more damage with a light glove than he can with the bare fist, because he can hit harder and he can get better punches on the face or body with a glove than he can with the bare hand.

"The big advantage a fighter has in a glove is that he has something to get a grip on. In the old days when I was fighting with bare fists, I used to try to sneak a match-stick or something or a handful off grass in my hand. They would give me something to grip. Otherwise the muscles of the hand would get so tired that it was almost impossible to grip the hand tightly or to even close it.

"You will notice that many runners have regular cork grips to put in their hands when they are running. The idea is following the same theory of the old fight days."

McAuliffe pointed out that with the gloves it is sometimes possible to sneak something into the hand to add to the force of the blow or to get something inside the bandages or the lining of the glove.

"In our days," he said, "it was impossible to get a plaster of paris case on the hands or to hold an iron slug in the hands like some of the fighters do now. The beatings that some of the modern boxers have to take now could not have been inflicted in the bare knuckle days."

It always has been maintained by some critics, who do not feel friendly toward the champion, that Dempsey had his hands packed when he fought Jess Willard at Toledo and won the championship. The story was denied by all concerned and the insistence with which Jimmy de Forest clung to the statement that Dempsey had nothing but ordinary tape on his hands added strength to the other denials.

De Forest trained Dempsey for the Willard fight and was his chief second during the battle. De Forest has no reason to stretch a point of truth for the champion, as he was let out right after the fight and there is no reason why he should feel tied by any bonds of loyalty to cover it up if Dempseys' hands were slugged with plaster of paris.

It seems unusual, however, that Dempsey should have caved in the face of the giant Willard when he had never inflicted such damage on other opponents before that time and has never shown such crashing power since then.

Carpentier left the ring without a mark, but it might be argued that Dempsey didn't have to smash the smaller Frenchman. Gibbons left the ring in Shelby with nothing more than a bruise on his groin from a low punch and Dempsey had no reason to pull his punches in that fight. Firpo wasn't badly marked when he was dragged from the ring in the Polo Grounds and Dempsey had every reason to get savage enough to murder the South American in that fight.

It is quite possible, however, that Dempsey never was in the same mood and on the same great edge as he was in the Willard fight and that he never will be the same perfect machine again. He never will be if there is any truth in the theory that an athlete reaches his best at only one time in his career. Because Willard was such a huge man, Dempsey may have been forced to hit harder and more accurately than he had ever done before or since and it might be that Willard was softer about the face and head than any of the other opponents Dempsey met. Willard certainly was soft inside, and he may have had a soft shell.

One of the Eastern contenders for the lightweight championship has a reputation of carrying an iron slug in his hands. The story is told in the Middle-west that this fighter, when he was in his corner in a city near Chicago, felt a gun in his back and was told to drop the slugs. There was said to have been two splashes in the water bucket that weren't caused by the sponge.

McAuliffe is not one of the old school who insists that there are no good fighters among the present crop, but he does claim that some of the champions today are not as good as the old fellows of yesterday.

"Our days were tough," he said, "not because we fought with bare knuckles, but because we fought for such a long time and fought for such darn small purses. General conditions were not as good then as they are now.

"Boxers in our time had no social rating and they couldn't exercise the rights of ordinary citizens in some places. They used to post rewards in some towns for the arrest of any fighter and hotels were barred to any man who was known to have been connected with a prize-fighter.

"Now the prominent boxers are permitted in the best social circles. They live in fine houses and are welcomed to the best of hotels. They fight in fine clubs and they ride back and forth in high-priced cars. They never have to duck the police like we did. They have cops at the ringside to protect them. Great days, these are!"

McAuliffe is now doing an act with a musical show, "Hurry Up." He does a monologue and a boxing act with Irish Patsy Kline in which the old and the new ways of boxing are demonstrated.

SENATORS LOST GAME.

Toronto Team Picked Up a Four Goal Lead and Pulled Out.

OTTAWA, Dec. 11.—(Canadian Press).—Toronto St. Patrick's sent Ottawa Senators down to humiliating defeat here last night before a small crowd by the score of 6 to 3. Commanding the play for two periods, the Toronto team piled up four goal lead, and though absolutely outplayed from every angle in the final twenty minutes, managed to stave off a terrific finish of the locals and relieve the pressure with two more tallies that settled the issue finally.

Toronto—Goal, Roach; defence, Corbeau and Holway; centre, Adams; left wing, Fisher; right wing, McCaffey. Subs: Dye, Reid, Jackson and Stuart.

Ottawa—Goal, Connell; defence, Boucher and Gorman; centre, Nighbor; left wing, Clancy; right wing, Smith. Subs: Finnegan, Dennenay, Hitchman and Campbell.

Referee: Dr. Eddie O'Leary, of Ottawa.

HITS 'EM LIKE RUTH

Cyril Tolley, one of the Goliaths of the links, has a "spinning" finish at the end of his drive, which is much like Ruth's finish in baseball.

BLANKED MONTREAL.

First Clash in the National Hockey League Last Evening.

MONTREAL, Dec. 11.—(Canadian Press).—Canadiens blanked the new Montreal pro-hockey team in their first meeting in the National Hockey League here last night, 5 to 0. Dazzling rushes by the world champions brilliant forwards, Joliat, Morenz and Billy Boucher, were too much for the new-comers. Joliat was the bright star, netting four of the goals after spectacular rushes.

Montreal—Goal, Benedict; defence Munro and Cain; centre, Lowrey; left wing, Berlinquette; right wing, Broadbent. Subs: Dinsmore, Noble, Rothschild, Scott, G. Munro and Carroll.

Canadiens—Goal, Vezina; defence S. Cleghorn and Coutu; centre, Morenz; left wing, Joliat; right wing, W. Boucher. Subs: O. Cleghorn, Mats and Mantha.

Referee: Cooper Smith, Montreal.

TIGERS WON GAME.

Defeated the Boston Bruins by Score of 7 to 1.

HAMILTON, Dec. 11.—(Canadian Press).—Boston Bruins were acclaimed here last night on their first invasion and were handed 7 to 1 defeat to mark occasion by Jimmy Gardners fast travelling Hamilton Tigers. Locals scored only tally of first frame, Langlois doing it alone, and they added two in the second while Bruins secured their orphan. Four in the final ended fun. The locals were miles the best and Forbes was unlucky not to have stopped only Boston goal. Bruins played hard hockey, but lacked finish. There was considerable heated feeling in game.

Boston—Goal, Fowler; Defence, Rowe and Herberts; Centre, Sparrow; Wings Cooper and Mitchell; Subs, Schnarr, Headley, Harris, Skinner, Redding and Cook.

Hamilton—Goal Forbes; Defence Langlois and Randall; Centre, Burch; Wings, "Shorty" Green, and "Red" Green; Subs, Spring, Roach, McKinnon and Bouchard.

Referee—Lou E. Marsh.

BILL CARSON STICKS.

Turns Down New Offer to Enter Professional Ranks.

STRATFORD, Dec. 11.—(Canadian Press).—Renewed overtures to lure Dr. Bill Carson from Stratford Senior O.H.A. Hockey Club, made by Charles Querrie, of Toronto St. Patrick's, were turned down by the former Toronto Varsity star.

Brothers stated last night: "Carson turned down the St. Patrick's offer last year to please his father. In fact the two Carson brothers have an agreement with their father not to turn professional, and besides, Dr. Bill gave me his word of honor that he would not accept terms to play professional hockey under any circumstances."

HOCKEY RESULTS

Hockey games played last night resulted as follows:—

National Hockey League.

St. Patricks 6, Ottawa 3.
Hamilton 7, Boston 1.
Canadiens 5, Montreal 0.

Junior S.P.A.

Aura Lee 5, Parkdale 3.

Western Canada.

Saskatoon 5, Regina 0.

United States A. H. A.

Boston Maple A. A., 5, Boston A. A. 3.

Exhibition Games.

Queens 2, R. M. C. 2.

SETS COURSE RECORD

Arthur Bonebrake, professional at the Shawnee Club, Topeka, recently set a course record of 69, which is four under the part of 71.

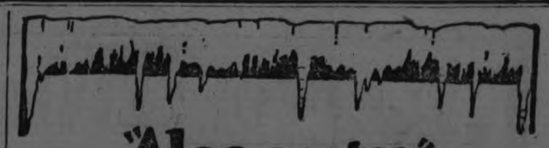

"Alco-meter" Service

is something new in all leading garages and service stations, giving "Maple Leaf" Non-freeze protection.

After you have had a mixture of "Maple Leaf" denatured Alcohol and water in your radiator for a while and you wish to know how strong the mixture is, just stop at any garage or service station displaying the "Maple Leaf" denatured Alcohol sign, and they will test the mixture with an "Alco-Meter" and tell you the exact Freezing Point.

THAT'S "ALCO-METER" SERVICE

Only mixtures of "Maple Leaf" denatured Alcohol and water can be tested in this way. The exact freezing resistance of other mixtures become unknown after a time, and expose your car to the risks of freezing.

A mixture of "Maple Leaf" denatured Alcohol and water gives better satisfaction at less cost.

Correct Winter Driving preparations when "Maple Leaf" denatured Alcohol is used, are as follows:

Empty and flush the radiator and cooling system and see that there are no leaks.
Tighten or renew the hose connections.
Tighten the gaskets.
Put fan and belt in good order and renew belt if necessary.
Do not run car with radiator cover or cardboard in front.
Allow a free flow of air to the fan at all times.
Then with Maple Leaf Brand denatured Alcohol in your radiator—your car is completely protected.

ArmstrongGarage — Water St., Cor. of Brock, can supply motorists with Maple Leaf Anti-Freeze Alcohol and efficient service.

Get your supply of Anti-Freeze at our convenient, central up-town store. Warne Drug Co.

Dawson & Johnston — We sell Maple Leaf Anti-Freeze Alcohol, and test Radiators Free. Cor. George and McDonnell.

We empty the water out of your car and fill up with Anti-Freeze. Drive right up. Howson's Garage

Kingan Hardware — Maple Leaf Anti-Freeze Alcohol on sale. We would appreciate your orders.

YES! We sell it! Maple Leaf Anti-Freeze Alcohol. Dependable lines of Tires and Auto Accessories. 446 George. J. W. WATSON

Selkirk & Elliott — Sell and recommend Maple Leaf Anti-Freeze Alcohol. Oriental Building, 171 Hunter. 'Phone 98.

For guaranteed Maple Leaf Anti-Freeze Alcohol, plus service, call at 378 Aylmer street. GILLESPIE'S GARAGE

GREEN & REVOY — Formerly Evans' Garage, Cor. George and Smith, sell Maple Leaf Anti-Freeze Alcohol. All makes of cars repaired.

Then This Bully Came In---

"LOOK here!" he shouted "I've had about enough of this. If I were completely — sober, Mr. Corrigan, I'd break every bone in your body!"

"If you weren't hopelessly drunk Mr. Hope-Matheson, you wouldn't be so dammed optimistic!" said Corrigan between his teeth. "I've had to give one of your friends a few lessons in politeness already this morning.

"CORRIGAN"

By Edmund Snell

Starts Dec. 13 in The Examiner

Capitol Entertainment

Madonna of the Streets with Naximova and Milton Sills

Last Time Tonight

TWO great stars in a drama of a woman's vengeance that give your soul a tumult of emotions!

HARRY LANGDON
In Mack Sennett's Latest Comedy
"Shanghied Lovers"

PHILLIES GET FIVE PLAYERS

Three of Arthur Fletcher's New Men Have Been in the Major Leagues.

OTHER DEALS

NEW YORK, Dec. 11.—(Canadian Press).—Manager Arthur Fletcher, of the Philadelphia Nationals, came forth yesterday with a determined effort to lift his club out of the ruck in 1925 by consummating deals for five players, three of whom have seen service in the major leagues.

Pitcher Philip (Lefty) Weinert was traded to Vernon of the Pacific Coast League for Walter Kimmick, a third baseman, who formerly appeared with Cincinnati. Lee Parkinson, who has played infield positions for the Phillies for several years, went to Nashville of the Southern League with an unstated amount of cash for "Chicken" Hawks, formerly an understudy to Wally Pipp of the Yankees. Infielder Andy Woehrs and Pitcher Lerton Pinto were exchanged for Third Baseman Huber of the Beaumont Club of the Texas League. The same club sends Pitchers Dana Fillingim and O. H. O'Neal to the Phillies for cash and three players to be named later.

Baseball men regarded the deal for Hawks as the best part of the bargain, as the youngster, who came originally from the Pacific Coast circuit, hit for .336 last season in 142 games and fielded for .979.

McNally to Boston.

Another interesting shift was recorded in the case of M. J. (Mike) McNally, substitute infielder of the Yankees, who returns to the Red Sox, for Howard Shanks, former third baseman of the Washington Senators.

McNally, one of the fastest men in the American League, has been handicapped while with the Yankees with such stars as Frank Baker and Joe Dugan occupying his accustomed position, but has managed to break into world series games and played brilliantly in the series of 1921 when Baker had to leave the game. McNally played in 49 games this season, batting .247 and fielding .970. Shanks appeared in 72 contests, batted .259 and fielded .960.

Business Manager Oscar Reichow of the Los Angeles Club of the Pacific Coast League announced that he had bought Catcher Gus Sandberg from Cincinnati. Manager Jack Hendricks of the Reds signed Grover Land, veteran of Cleveland and Chicago as coach.

Bowling

LADIES' LEAGUE—Y.M.C.A.

The Larks fell into a slump last night at the "Y" Alleys in the Ladies' League, and dropped two games to the Swallows. Miss Taylor rolled two nice games for 167 in each.

Larks—				
Mrs. Clysdale	142	128	83—	353
Miss Hayes	81	..	119—	200
Miss G. Evans	104	96	.—	200
Miss Distin	109	109	126—	344
Miss Shevlin	90	..	89—	188
Miss W. Coon	..	107	102—	209
Miss Hood	..	88	.—	88
	535	528	519—	1582
Swallows—				
Miss G. Kirn	102	86	.—	188
Mrs. Douglas	101	..	117—	218
Miss Collins	82	..	102—	184
Miss Rae	152	149	141—	442
Miss Taylor	..	167	167—	334
Miss Johnston	..	77	.—	77
Miss B. Smith	..	129	112—	249
Dummy	70	..	.—	70
	507	608	639—	1755

IF WALTER IS WISE

Walter Johnson cannot pitch forever. He should retire and take his greatness with him.

HAS DECEPTIVE MOTION

Jack Bentley's pitching motion is the most deceptive part of his delivery.

WILL STICK TO RING

Jack Dempsey denies he intends selling his Los Angeles real estate holdings to enter the fight promotion game.

BEST CATCHING STAFF

Manager Bill Killefer of the Chicago Cubs says Hartnett and O'Farrell comprise the best catching staff in the majors.

BIG DISAPPOINTMENTS

Luque and Uhle, premier right handers of 1923, were the biggest pitching disappointments of the past season.

MADE POOR SHOWING

Manager Dave Bancroft of the Boston Braves, sick most of last season, fell far below his standard of play.

MORE SUPPORT FOR K. M. LANDIS

American League Declares Confidence in Commissioner—Johnson Rebuked.

PEACE COMMITTEE

NEW YORK, Dec. 11.—(Canadian Press).—The American League yesterday lined beside the National League in support of the administration of Commissioner Kenesaw Landis and took steps toward effecting a conciliation in the feud between its president, Ban Johnson, and the Commissioner.

Taking action interpreted by baseball men as the sternest rebuke ever delivered to Johnson, who wielded czar-like authority in baseball until the regime of Landis, the American League club owners unanimously adopted resolutions declaring their "continued faith and confidence in the integrity and ability" of the Commissioner and pledging "fullest and unqualified support and endorsement" to him in his "methods of conduct and leadership."

At the same time, however, the American League men also followed the example of the senior circuit's magnates in refraining from personal reference to Johnson's attacks upon Landis.

Charges Tabled.

Baseball men interpreted a second set-back for Johnson when his club owners, in the only other important issue before them, tabled his charges that gambling existed in connection with the Pacific Coast League.

Details of these allegations, it was learned, were laid before the board of directors by Johnson and referred later to the League meeting as a whole, but no official action was taken as a result of feeling that conclusive proof was not apparent and that the matter was outside the League's jurisdiction.

The American League's move to conciliate Johnson and Landis took the form of appointing a committee authorized to interview the Commissioner in the interests of restoring "full harmony and co-operation" between baseball's governing forces. This committee, composed of Col. Jacob Ruppert of New York, E. S. Barnard of Cleveland, and Thomas Shibe of Philadelphia, will confer with Landis at the earliest practicable date, it was said.

NATIONALS CONCLUDE.

NEW YORK, Dec. 11.—(Canadian Press).—National League club owners concluded their annual meeting yesterday by unanimously approving an amendment to the world's series rules, which will be considered at the joint session with the American League, and tabling four other matters of business for consideration at the schedule meeting in February.

The substance of the amendment follows:

"For 1925 games 1, 2, 6 and 7 shall be scheduled in the city of the pennant-winning club of the National League, and games 3, 4 and 5 in the city of the pennant-winning club of the American League; then reverse annually thereafter."

Further consideration of the most valuable player award, including the two-fold plan to name a pitcher and a regular-playing performer, was tabled until the 1925 meeting, togetherr with the claim of the New York Giants against the League for reimbursement for loss alleged to have been sustained in waiving Pitcher Gearin, obtained by the Boston Braves.

DOUKHOBORS HELD ELECTION ON WED.

"Peter's Peter Lordly" Elected Spiritual and Temporal Leader.

NELSON, B.C., Dec. 11.—(Canadian Press).—"Peter's Peter Lordly," who, according to a letter received in Brilliant, left Toronto a week ago and was yesterday at the grave of his father, Peter Veregin, elected both spiritual and temporal leader of the Doukhobors, by thousands of voting members of the sect and society who took bit in teeth and held the election, despite repeated announcements from official leaders that the election would not be held until next week.

Peter Veregin, Jr., or "Peter's Peter Lordly," the late leader's name having been changed at the death to "Lordly," is a man of 41 years of age, born in Russia, and is well educated. He was in Canada for six months, ten or twelve years ago. He was supposed to have left Russia just before the death of Peter Veregin in the Farron coach explosion of October 29th. Ten thousand Doukhobors are now awaiting his appearance with eagerness, and unless he has for some reason stopped in Saskatchewan, he should be here to participate in one or more of the remaining "days of remembrance" for the late leader, as yesterday morning's ceremony, with the exception of the part relating to the election, which is to be repeated.

WESTCLOX WIN.

Defeated Quaker Girls By Score of 16 to 2 at Y.W.C.A.

On the Y.W.C.A. gym. floor last night the Western Clock girls defeated the Quakers by the score of 16 to 2. Westclox showed lots of class and combination, and although the Quakers put up a game fight, the combination play of the winners was too much for them. Miss G. Gimblett refereed. To-morrow night there will be four games run off, and these will be the last games before Christmas. After Christmas the League will be re-opened again.

2 MONTHS FOR DRINKING.

Not One of Ten Children Could Be Induced to Say Good Word For Father.

NEW YORK, Dec. 11.—(Canadian Press).—When not one of a man's ten children can be induced to say a good word for him, he hardly can expect much sympathy from the court.

Following that conclusion a court sentenced James Hyde, 56 years old, to two months in the penitentiary.

Hyde was arraigned in the City Court on complaint of his daughter, who charged him with drinking too much. The Judge, on hearing he had ten children, asked if he had any who could testify in his behalf. Hyde replied in the negative.

MARY PICKFORD in DOROTHY VERNON OF HADDON HALL

At the Grand, Thursday, Friday and Saturday.

L.O.Y.B.L. MET.

Annual Meeting Held Last Evening—Officers Elected.

A very enjoyable evening was spent last night at the annual meeting, election of officers and anniversary banquet of L.O.Y.B.L. No. 372. The officers elected for the coming year were as follows:

W.M.—Bro. R. D. Fuller.
D.M.—Bro. Gurth Reader.
Chap.—Bro. W. Degan.
Rec. Sec.—Bro. C. F. Hayes.
Fin. Sec.—Bro. A. Clarke.
Treas.—Bro. H. Ball
Dic. of Ser.—Bro. Len. Foster.
1st Lect.—Bro. J. Edwards.
2nd Lect.—Bro. H. Bannon.
1st Comm.—Bro. N. Foy.
2nd Comm.—Bro. A. Cruickshanks.
3rd Comm.—Bro. A. Austin.
4th Comm.—Bro. E. McKinley.
5th Comm.—Bro. S. Winterbottom.
Inside Tyler—Bro. S. Watkiss.

After the elections and the installation of officers, which was conducted by Bro. J. W. Carey, a splendid banquet followed, which was supplied by the members of the Lodge. The beautiful decorated tables were laden with many good things to eat. The retiring W.M., Bro. Hatcher, gave a very impressive speech in the interest of the Association, followed by a speech from Bro. J. W. Carey, Bro. C. Luffman, Past County Orange Master, Bro. E. Clarke, also a county Orange officer, followed by speeches from the officers for the coming year. A large number of non-members were present for the banquet, and were greatly impressed with the new Lodge and its wonderful success during the past year, as this Lodge was only organized last year, and up to date has more than doubled its membership. About seventy were present at the meeting and banquet, including about twenty non-members, of which a large majority filled out applications for initiations.

SUCCESSFUL BAZAAR.

News of Bannockburn and the District.

BANNOCKBURN, Dec. 11. — A bazaar was held at Bannockburn, under the auspices of St. Bartholomew's Anglican church Woman's Auxiliary, and was very successful. Rev. Mr. A. Redding was chairman. The evening's entertainment being under the direction of President Mrs. John White. The fancy work table was in charge of Mrs. J. E. Munroe and Mrs. S. McNeel, the articles being moderately priced. The fish pond was in charge of Miss Ena Sandford. A solo was given by Mrs. Rev. A. Strothers, of Madoc, and two cornet solos by Mr. Aylesworth, accompanied by his wife. Rev. A. Strothers also spoke on the work in connection with the auxiliary. There was a tasty lunch served by the ladies at the economical price of 25 cents. The proceeds of the evening amounted to $50.

The annual meeting was held in the Orange Hall, Eldorado L. O. L. 517, when the Orangemen and their families spent a social evening together, being entertained by the radio loaned by R. Warren and Chas. Regden, of Eldorado. A play was heard from Schenectady. Rev. J. M. White also gave some selections on the guitar. After the installation of officers for the coming year, a dainty lunch was served by the ladies, an enjoyable evening being spent by all.

The funeral of Mrs. Geo. White, of Kellar's Bridge, Eldorao, was held in the Methodist church. The sermon was preached by Rev. J. M. White, her pastor. The text was taken from Rev. 14:1-3. There are left to mourn his loss one daughter, Mrs. H. Waldon, two sons, Archie and Herbert of Oshawa, 6 brothers, 4 sisters, also one stepson, John White and one stepdaughter, Mrs. F. Sandford. The deceased was well respected and was a staunch member of Methodist church.

SPREADING PALMS FLA.—In addressing the local Rotarians at their noon-day meeting today Connie Mack made the positive prediction that the Athletics would finish no worse than second this season. The Athletics were a bang-up eighth last year.

SECOND GAME OF FINALS TO-NIGHT

Belmonts and Quakers Clash at Arena at 8 O'clock Sharp.

The second game of the play-off series for the City Softball Championship will be played this evening in the Brock Street Rink at 8 o'clock between the Belmonts and the Quakers. The Quakers won the first game played last evening by the score of 10 to 9, and if they manage to hand the Belmonts a trimming to-night they will be declared the champs, but if the Belmonts win to-night the series will be tied up and a third game will be necessary to decide the winner. Last night's game was one of the fastest staged this season, and the large crowd that turned out to see the battle were well satisfied with the performance.

The Quakers are confident in winning to-night's fixture, while the Belmonts on the other hand say that the Quakers were lucky to win the game last night, and that they will hand them a real trimming to-night. The teams are both evenly matched, and with Carruthers and Harrison doing the hurling the game should be a humdinger.

CUBS WIN REWARD.

Chicago Newspaper Reporters Get $1,500 Apiece.

CHICAGO, Dec. 11.—(Canadian Press).—Two newspaper reporters, four laborers, members of a railroad crew, and a night watchman were given most of the credit for the solution of the Bobby Franks murder and kidnapping case and the confessions of Nathan Leopold, Jr., and Richard Loeb, by a committee which distributed rewards totalling $6,000 offered for the apprehension of the slayers.

Newspaper Reporters James W. Mulroy and Alvin H. Goldstein, at the time of the slaying cub news gatherers of the Chicago Daily News, were given $1,500 each, or half reward.

THEATRES

AT THE CAPITOL.

The bizarre Nazimova is at the Capitol Theatre for two days of this week, in "Madonna of the Streets."

Although moralists would doubtless object to the tenor of the theme of this production, which pictures a scarlet woman as becomng the bride of a London evangelist, later returning to reckless ways, and then reforming for a final close-up the theatrical atmosphere imparted by the posing of Milton Sills on the one hand and the atificiality f Nazimova on the other, saves it from having too strong an influence on even the most susceptible of audiences. To call Mary Aisleigh, the mistress of the millionaire vavasour who on his death, and finding herself disinherited, comes to England, poses as a good woman, and marries his nephew, and heir, John Morton, a man with a vision of redeeming his fellows, to call such a character a "madonna," even in a screen title, would be an offense against even the laxest screen morality, were it not for the weak acting of the principles.

Milton Sills was immense as the "Sea Hawk." He is immense in most of his characterizations, but he isn't much good as John Morton, and Nazimova, playing opposite to him, is as "stagey" as possible. Outside of some good photography and a rather vivid street scene in which the hero is stoned by a London mob, the production is rather foolish. It gives an excellent idea, however, of the lengths to which producers will go at times to get effects. Just when the lady has returned from a hectic interval of time, spent presumably in the dens of London, and is supposec to have passed away from exhaustion, a "miracle" transpires, a long shaft of golden light illuminates her couch, and she rises transfigured to resume a startling career. A somewhat sallacious inner meaning to this picture has been glossed over by an attempt to impart a strong religious atmosphere to it, in a fashion that is improbable and rather ridiculous.

A breath of revivifying laughter precedes the feature in the really excellent comedy, "Shanghaied Lovers" in a Mack Sennett mix-up featuring Harry Langdon.

WRIGHT'S 2 MILLION NOVEL ON SCREEN

The main screen feature at the Capitol Theatre tomorrow and Saturday is the photoplay adaptation of Harold Bell Wright's well-known novel, "When a Man's a Man," which is a First National attraction.

The plot concerns the adventures of an indolent young clubman who goes West after the girl of his heart throws him down. He lands in the cowboy town of Prescott, Arizona, and goes to work on the Cross Triangle Ranch as an ordinary ranch hand. Here he loses his identity and becomes known as "Honorable Patches."

His daring and willingness to work and likeable personality win him many friends on the ranch, but there are several chronic cranks that are suspicious of every stranger, and so Patches comes in for his share of suspicion. He does not improve his position any when he takes up with Yavapai Joe, a cattle rustler, whom he realizes at once is simply a poor boy in a bad environment.

How the tenderfoot is caught with the cattle rustler, pursued by a lynching party, accused of shooting the ranch foreman, and finally vindicated by the poor boy he had befriended, only to lose his right to happiness with the girl he loved when she comes west on her honeymoon trip married to his rival, make up one of the most fascinating photoplays to come to the screen in a long time.

The well-known characters in the Harold Bell Wright novel are played by John Bowers, Marguerite de la Motte, Robert Frazer, June Marlowe, Forrest Robinson and George Hackathorne.

Edward F. Cline directed the picture, which was made in the exact locale of the story, Prescott, Arizona.

AT THE ROYAL.

Big British Racing Classic—"Come on Loving Cup" at Royal.

The "Sport of Kings" is again the subject of a thrilling film. Racing pictures are always popular and the British production "Come on Loving Cup" is no exception to the rule. The race scenes are said to be the most realistic ever taken by a camera. The same producers made "the Sporting Earl" and the now famous "Squibs Series." "Come on Loving Cup" is the main attraction at the Royal tonight and the balance of this week.

A Buddy Messenger Comedy, "Low Bridge," William Duncan in "The Fast Express," and a Canadian Travelog," are also added attraction.

STAGE SUCCESS NOW ON SCREEN.

"Welcome Stranger" is a Sparkling Comedy of Jewish Enterprise.

"Welcome Stranger," a sensational Broadway stage success of a few years back, made into a photoplay under the direction of James Young, comes to the Royal Theatre for a three day run on Monday.

As a stage play, "Welcome Stranger" gave George Sidney one of the greatest characterizations ever seen on the speaking stage. In the screen adaptation Dore Davidson, who made a distinct personal hit in "Humoresque," plays the role made famous by Sidney. Florence Vidor, who heads the cast, has one of the most appealing roles of her career.

The story is clean comedy of the "Potash and Perlmutter" type, with an undercurrent of humanity that throws the humorous situations into high relief.

Its leading character is a shop keeper who by the sheer force of kindliness and humanity, melts every prejudice and leaves every character with whom he comes in contact better than he found him.

The play is essentially a comedy melodrama of race prejudice, and the ironic title refers to the cold shoulder given to the Jewish shopkeeper when he comes to establish himself in a small New England town one bitter New Year's eve. How he melts this prejudice by his humility, his kindliness and his generosity makes for as entertaining a picture as has come to the screen in many a year.

The production was made by Belasco Productoins, Inc., and adapted for the screen by James Young and Willard Mack.

Besides Miss Vidor and Dore Davicson, the cast includes such notable names as Virginia Brown Faire, Noah Beery, Lloyd Hughes, Robert Edeson, William V. Mong and Otis Harlan.

AT THE GRAND

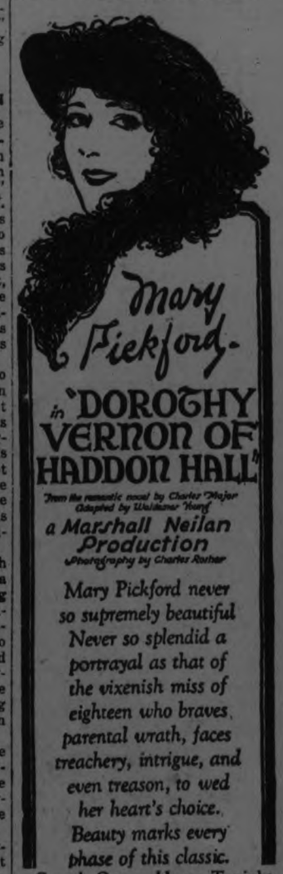

Grand Opera House Tonight, Friday and Saturday. Prices 25c. and 35c.

Saturday Matinee Prices--Adults 20c., Children 10c.

Regent Theatre

'Ullo 'ere we are again. OLD BILL (hisself) assisted by ALF and BERT and the same cast as THE BETTER OLE.

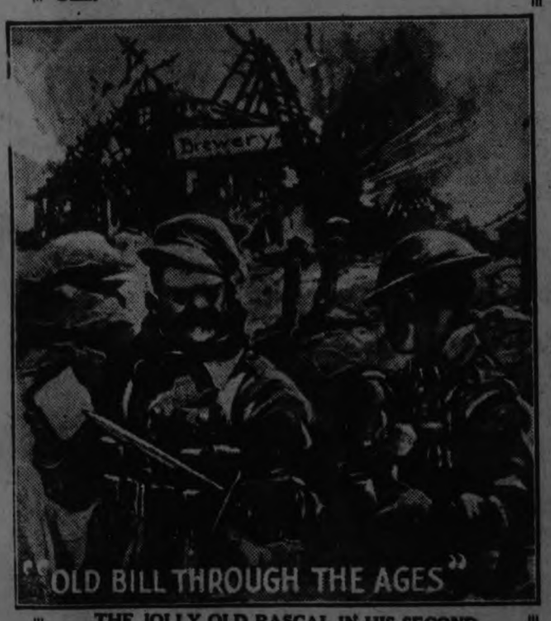

THE JOLLY OLD RASCAL IN HIS SECOND PRODUCTION
Coming direct from its record-breaking engagements in England to the Regent to-day.
OLD BILL SAYS: "No taint wot yer learned at school, but s'welp they didn't make yer laugh at school as I will. —It's a beano. Nightie night! See yer soon, Cherrio—and if yer knows a better show. Go to it.
SPECIAL MUSIC BY KEN BLOOD'S ORCHESTRA
Come and hear your old time favorites
NO ADVANCE IN OUR PRICES

The NUT CRACKER

BY JOE WILLIAMS

SPORTING NEWS IN 1944

NEW YORK—Miller Huggins admitted today he is on the lookout for another shortstop. "Everett Scott is still good but he can't go on forever," said the Yankee manager.

LOS ANGELES—Afternoon papers are carrying a story to the effect that Jack Dempsey heavyweight champion, is engaged to Mollie Risque, famous vampire of the screen. The fighter is out of the city and denial is not expected until he returns.

PHILADELPHIA— William Tilden II vanquished little Bill Johnston of California in straight sets today and won the national championship for the seventeenth consecutive time. After the match Tilden announced his retirement for all time, as usual.

ST. ANDREWS—Overcoming a nine-stroke handicap, Walter Hagen, American star, scored a sensational victory in the British open golf championship here today. Hagen declined to accept the cup. "I don't know what to do with the 47 others I have now," he complained.

CHICAGO — Benny Leonard branded as ridiculous charges that he has outgrown the lightweight limit and informed local newspaper men he would defend his title as soon as a worthy challenger appeared. Leonard is here starring in "The Pooh Poohs of 1950."

BOSTON—The management of the Harvard football team denied the Crimson has scheduled a game with Knute Rockne's Notre Dame eleven. "We prefer to be beaten by teams in our own set," explained the Cambridge spokesman.

GIFTS HE WILL SURELY APPRECIATE

HOSE. — He never has too many Silk, Silk and Wool and All Wool. In Fancy Gift Boxes ... 75c to $1.50	SILK SCARFS. — These make a very attractive gift. The newest designs and colorings. Boxed. ..... $3.50 to $5.00	NECKWEAR. — Your gift list is not complete unless it includes a cravat. French Swiss and Italian Silks in the new color schemes. Boxed. 50c to $2.00
GLOVES.—An ideal 'Xmas Gift. Buckskin, Hog and Kid. These are lined and unlined. Boxed..... $2.00 to $5.00	COMBINATION SETS. — We have a fine assortment. Arm Bands. Braces and Garters in Fancy Gift Boxes. .. 50c to $2.50	HANDKERCHIEFS. —One of the most popular Gifts of the Yuletide Season. Fancy Colored Silks and Pure Linen Boxed .... 35c to $1.50

THESE AND MANY OTHER GIFTS WILL BE FOUND AT

THE POPULAR GIFT SHOP FOR MEN

CAPITOL THEATRE BUILDING **AL. SHARPE** GEORGE ST.

ROYAL Now Playing 2.30 and 8 p.m.

LOCALS

SOCIAL DANCING.

Studio, Conservatory of Music. ...ate or class lessons. 'Phone ... 722 J. dtf

DR. T. P. McCULLOUGH,

...e, Ear, Nose and Throat Spec... 166 Brock St. Phone 357V. dtf

SHOOTING MATCH.

On Friday, at James Hatherley's, ... Line, Smith, Lot 3. Ducks, ...ks and geese. Rifles and shotguns. 2d-138-7863

NOTICE.

$350.00 Gray Dort voucher-holders communicate with Mr. Martin, Room 105, Empress Hotel. 3d-139-7880

KEEP WARM

Cut down fuel Bills. Install Peace Weatherstrip J Lancashire 215 Rubridge street. Phone 1647-J. 9 11 13 4554

PYROLL.

Pyroll will keep the teeth, mouth and throat clean and free from germs. For sale by all dealers. 6d-2-4-6-9-...-13-4560.

ST. JOHN'S CHOIR.

All members are to attend the rehearsal this evening in the Parish House at 8 and bring their copies of "The Messiah." Boys will come at 7.30 sharp.

TALENT TEA AND SALE.

The T. M. T. M. Young Ladies' Class of Park Street Sunday School will hold a Talent Tea and Sale of Sewing at the home of Mrs. Robert Wright, 459 Albert Street, Friday afternoon and evening, Dec. 12. 2d-138-4679

NO SEWING MEETING.

There will be no sewing meeting at the Shelter until further notice.

TYPEWRITER RIBBONS.

We are selling the best ribbons and carbon paper procurable, absolutely guaranteed and at extremely low prices. Let us quote you in any quantity. Typewriters for sale and to rent.—**Typewriter Service & Supply Co.**, 332½ George Street. 'Phone 229W. dtf

DO YOU NEED AN ACCOUNTANT?

If you want your books audited or adjusted; if not satisfied with your book-keeping system; if you want your income tax return prepared for this or other years, or want some dispute adjusted, H. K. Middleton, 'Phone 1353, office, 202 Charlotte St. dtf

LOOSEN A COUGH.

For stubborn or chronic coughs and bronchitis the most beneficial preparation to take is Parke's Cough Balsam. It brings up the phlegm and loosens the cough in the shortest time. 50c bottle at Bond's Drug Store, corner George and Hunter streets.

HAND SAWS AND BUCK SAWS FILED AND SET 20c EACH.

Cross cut saws 50c each. Lawn mowers ground. Cutlery grinding. Umbrellas repaired and re-covered. Wm. Taylor, the Sheffield Cutler, 40 years practical experience, 219 Hunter street west. Phone 109J. tts

CARD OF THANKS.

Mr. Walter C. Barlow and daughter, Mrs. A. Bradshaw, Sherbrooke Place, wish to thank the neighbors and friends, especially the staff and employees of the Canadian Packing Co., for their sympathy and kindness during their sad bereavement.

POSTPONED.

The meeting of the Ladies' Curling Club is postponed until further notice. 1d138 4699

TO REMOVE STOPPER.

A little glycerine poured about the neck of a glass stopper that refuses to come from a bottle, usually lifts it out, particularly if you will let it stand for a while.

PARCHMENT SHADES.

Parchment shades may be shellacked with white varnish without destroying their beauty, so they may be wiped with a damp cloth when they are dusty and slightly soiled.

JAPANESE TEA.

Come and enjoy a cup of tea at the Y.W.C.A. Friday afternoon, and that helps the "Y" foreign work fund. 1d138 4700

MANGE CURE.

Clyde itch on horses legs cured by Dr. Kennedy's Mange Cure. For sale at all leading druggists, or sent post paid for $2.00 per tin.—M. P. Kennedy, V.S., Lakefield. 13d-t.t.s.

FINEST ASSORTMENT OF KNIVES AT TAYLOR'S. 25c TO $4.00.

Also Kitchen Knives, Clippers and Scissors, King Cutter Razors, Boy Scout Knives and Children's Umbrellas. Ladies' and G... Umbrellas. 219 Hunter Street West. 6d138 4612

ST. PAUL'S W. M. S. ANNUAL MEETING.

The annual meeting of St. Paul's W.M.S. will be held in the Sunday School room on Friday, December 12th, at 3.30. Mrs. MacGillivray from Shanghai, China, will give an address. Members will meet at 2.45 in the Guild room for business.—A. Porteous, Secretary. 1d138 4695

Have You Decided What His Gift Will Be?

Here are a few suggestions. A nice Pocket Watch, in yellow, white or green Gold from

$10.00 Up All guaranteed time-keepers.

CIGARETTE CASES in Nickel, Sterling Silver, Green and Yellow Gold. Also the new ejector case which by pressing the bar puts a cigarette out into your hand.

These are from

$3.00 Up

MILITARY BRUSHES, Travelling Sets, Umbrellas, Signet or Society Rings, Cuff Links, Tie Pins, etc. etc.

Her Gift Will Be WHAT?

One of our newest Wrist Watches in White, Yellow or Green Gold from **$9.50 Up To $50.00**

Diamond Rings from $15.00 up, in Single and Three Stone Settings

A few other suggestions, Fancy or Pearl Beads, Bracelets, Compacts, Purses, Pen and Pencil Sets, Tortoise Shell and White Ivory Roll Ups and Manicure Sets, Hair Combs Bedroom Clocks, etc., etc.

CALL AND SEE OUR STOCK.

WARNE BROS.

DIAMOND HALL *349 GEORGE ST.*

THE GAS RATES TO BE REDUCED

Promise Made to Civic Deputation in Toronto Yesterday.

"We are now unscrambling the ...s in Central Ontario operated by the Hydro Electric Commission and owned by the Provincial Government with the object of submitting a proposal in the near future to the municipalities interested whereby all profits in their operation by the Hydro Commission shall be returned to the municipalities."

This was a statement made by Sir Ada Beck to a deputation from Peterborough yesterday, introduced by Mr. W. H. Bradburn, M.P.P., which waited upon him in connection with the present gas rates in the city.

The deputation with Mr. Bradburn included Mayor J. J. Turner, Ald. W. Stocker, and the Secretary of the Chamber of Commerce.

From figures submitted by Mr. Gaby, Chief Engineer, it was evident that the gas plant in Peterborough was operating at a fair profit, and Adam Beck to a deputation from ation would be given to a reduction in the gas rates for the city in the near future.

OBITUARY

FUNERAL YESTERDAY.

The funeral took place yesterday morning at nine o'clock of Mrs. Peter Simons, Senior, from her residence at 311 Rubidge Street, to St. Peter's Cathedral, where the Funeral Mass was solemnized at nine o'clock, to St. Peter's Cemetery. Rev. P. J. Kelly, of Victoria Road, officiated at the church, and the choir was under direction of Miss Lillian Hurley. Rev. Father Kelly and Rev. P. Costello conducted services at the cemetery. Pall-bearers were two sons, Peter and James; two grandsons, Joseph and Elric White, Junior, and two sons-in-law, F. A. Shannon and Elric White, Senior. Among the many floral tributes received were two immense pieces from the members of the theatrical companies in which two sons of the deceased, Dick and Dan, are engaged.

BIRTHS.

SCOLLARD—To Mr. and Mrs. W. Y. Scollard, 276 William Street, at St. Joseph's Hospital, last evening, a son.

FALLEN — To Mr. and Mrs. Gordon Fallen (nee Mary Armstrong) 576 Charlotte street, on Wednesday, December 10, 1924, a daughter (Muriel Isabelle.)

Ladies! Listen!

Over 700,000 Housewives are going to do their Christmas Baking this year with—

FIVE ROSES FLOUR

order your supply early,

Local Distributor

Frank H. Dawson

FLOUR — SEED — GRAIN MERCHANT

Phone 839 380 Water.

We have also the exclusive Agency for BLATCHFORDS EGG MASH and BLATCHFORDS CALF MEAL

Society

Mrs. Frank Guilfoyle, of Collingwood, is visiting Mrs. M. J. Maher, Rubidge street.

Patronnesses for the annual At Home of the King's Daughters, which takes place in the G.W.V.A. Hall on Wednesday, December 31st, are Mrs. G. S. Cameron, president, Mrs. R. R. Hall, Mrs. J. W. Fraser and Mrs. A. W. Turner.

STEAMER AGROUND.

LONDON, Dec. 11.— (Canadian Press.)— Lloyd's shipping agency reports the British liner Arcadian inbound from Malta for Southampton, ashore on Singles, near Needle, in a dense fog.

FESTIVAL OF CAROLS

A CHRISTMAS PLAY

under the direction of Mrs. W. McKee Bingham. Presented by

THE STUDENTS OF

The Conservatory of Music

IN THE CONSERVATORY HALL,

On FRIDAY, December 12th, 1924

Commencing at 8 o'clock Sharp.

ADMISSION 25 CENTS

3d 6 9 11 4639

Choice Quality Dairy Butter 35c

PER POUND - - - - - - - - -

Sugar Cured Bacon Devon Brand, lb	29c	Amber Honey, 5 lbs.	69c
Lard, 2 lbs	41c	Amber Honey, 10 lbs.	$1.25
Shorting, 2 lbs.	35c	Ginger Snaps, 2 lbs.	25c
Rose Brand Lard, 3, 5 and 10 lb. pails	25c	Christies Sodas in long tins. Each	39c
		Cranberries, lb	20c
		Macaroni, lb	10c

No. 1 STORAGE EGGS, Dozen - - 45c

Seedless Raisins. Thompsons, 2 lbs.	23c	Jelly powders, 3 for	25c
Seeded Raisins, 2 lbs	23c	Try our HOME MADE Mince meat, guaranteed lb.,	20c
Valencia Raisins, Best quality, lb.	14c	Cheese, new, lb.	23c
Walnuts, lb.	45c	Cheese, Med., lb.	30c
Table Raisins Bulk, lb.	20c, 25c, 30c	Stilton Cheese	35c
Lemon and orange peel	31c	Cream and Kraft Cheese	40c
Citron peel	59c	Tomatoes, can	18c & 20c
		Peas, can, 2 for	25c
		Corn, can 2 for	25c

SUGAR, 12 lbs. 95c

Dates, 3 lbs.	25c	Oranges, doz.	29c
Figs, 3 lbs.	25c	Medium size, doz.	40c
Choice Dates 2 lbs.	23c	Extra large, doz	60c
Choice Figs, 2 lbs.	23c	Lemons, Doz.	25c
Camp brand Figs. Choice eating in 8 oz. packages each	15c	Mixed Nuts, lb	22c
Currants, 2 lbs.	25c	Carrots, peck	15c
Currants, Extra Select, re-cleaned, 2 lbs.	35c	Turnips, each	5c
		Cabbage	5c and 10c

Lettuce and Celery

Don't forget we have a large variety of mixed candy, creams and chocolates.

ALLEN'S CASH AND CARRY

ORDERS DELIVERED

Phone 730w Corner George and Sherbrooke Streets

The GROCETERIA

Choicest Christmas Fruits

The credit that is due you as a good cook will be yours when you serve that home-made and home-baked Christmas pudding or Christmas cake.

We furnish the highest quality of new Fruits, pure Spices and Nuts, which will guarantee you the best results.

PASTRY FLOUR
We have an extra good Flour for your Christmas baking.
24 lb. sack $1.10

SHELLED WALNUTS
Fresh cracked, broken. Per lb.,
40c

SHELLED ALMONDS
New Nuts, good size. Per lb.,
55c

PURE LARD
Fresh rendered.
2 lbs. 41c

CHOICEST CREAMERY BUTTER
Fresh made. Per lb.,
37c

ROSEBUD CHERRIES
In glass bottles.
17c 27c 39c 63c

STANDARD GRANULATED SUGAR
Purecane.
10 lbs. 75c 12 lbs. 90c

H. P. SAUCE
Regular size bottle.
25c

CHRISTMAS FRUITS

We have one of the largest size Electric Power Fruit Cleaners, equipped with sieves and brushes, which clean all dust and dirt out of the wrinkled fruits, as well as taking the stems off —and there is no extra charge for cleaning.

VALENCIA RAISINS Choice. Lb., 12½c
VALENCIA RAISINS Extra select. Lb., 14c

CURRANTS
"Filiatras" 12½c lb. "Patras" 14c lb. "Vostizzas" 18c lb.

ROCQUEFORT CHEESE
Very choice. Any quantity you want. Lb.,
60c

MILD CANADIAN CHEESE
24c lb.

BREAKFAST BACON
28c lb.

SHREDDED WHEAT
2 for 23c

ROMAN MEAL
29c pkg.

CORN FLAKES
4 pkgs. 35c

POST'S BRAN OR GRAPE NUTS
15c each

SULTANA RAISINS (TURKISH)
Clean, bright fruit. Per lb.,
18c

SEEDLESS CALIFORNIA RAISINS
Best quality.
2 lbs. 23c

SEEDED AND SEEDLESS RAISINS
In 15-oz. packages.
2 for 25c

ENGLISH PEELS
The finest English Peels, free from sugar and very clear and bright.
Lemon and Orange 33c lb. Citron Peel 60c lb.
Mixed, Three Kinds 40c lb.

PEARLINE
3 pkgs. 20c

OLD DUTCH CLEANSER
10c

MASON'S SUPERIOR COFFEE
64c lb.

CAMPBELL'S SOUPS
2 tins 25c

ENGLISH LEMON CHEESE
Made from eggs, lemon, sugar and butter.
16 oz. glass jar 32c

ORDERS OF $3.00 OR OVER DELIVERED FREE

THE GROCETERIA

5 STORES— 429 George Street, Old Market Arcade —5 STORES Corner George and Antrim Streets, Corner Sherbrooke and Rubidge Streets

New Store, Corner Smith and Reid Streets

CHOIR PRACTICE.

The St. Andrew's choir will hold a practice to-night at 8 o'clock.

CHOIR PRACTICE.

All Saints' choir will practice to-night at 7:30. Boys at 7 p.m.

GEORGE ST. METHODIST CHOIR

Practice to-night at 8 o'clock sharp. Ladies' double quartette at 7.45.

PRAYER MEETING.

The regular weekly cottage prayer meeting of Truth Mission will be held to-morrow evening at the home of Mr. and Mrs. Richard Burfield, 31 New Chamberlain Street. All welcome.

XMAS NOVELTY BARGAINS.

Useful and pretty Xmas Novelties, also hand-embroidered gifts for children. Gift shop open evenings. We invite you. — A. V. Law & Co., 426½ George Street. 11d-148-4704

THE DAUGHTERS OF ...NGLAND

Are holding a rummage sale on Saturday, December 14, at 173½ Simcoe street. Anyone having clothing, etc., please send to the store or phone 1931J.

LADIES' HOME JOURNAL, $1.00 PER YEAR.

Leave your subscription or renewal to the Ladies' Home Journal at McDermid & Jury's Drug Store. 2d-11,16-4694

SHOOTING MATCH

At John McManus', 3rd line of Smith, on Thursday, Dec. 18th. Turkeys and geese. 2d-11-16-7900.

AUCTION SALE.

Friday at Hancock's Auction Room, Furniture — Buffet, tables, dressers, enamelled bed, chairs, bookcase, floor coverings, desk, cookstoves and heaters, etc. Send in anything your have for sale. 1d-138-4702.

KNOX ANNIVERSARY AND CONCERT.

Sunday next—Preacher — The Right Reverend Principal Mackinnon, D.D.

Monday—Annual Supper and Concert. Supper 5.30 to 8 p.m. Concert 8 p.m.

A splendidly unusual Anniversary programme. 1d-138-4701

EUCHRE DRIVE RESULTS.

At the G. W. V. A. euchre drive held last evening, there was a record crowd, extra tables having to be secured. Owing to the large number present extra prizes were given. The prize winners were as follows: Gents: 1st, R. Wasson, 2nd J. A. Foster, 3rd E. Serace. Ladies: 1st Mrs. F. Sanderson, 2nd Mrs. J. Cook, 3rd Mrs. F. Collins.

The committee desire to state that the net profits of these euchre drives will be handed over to the Ladies' Auxiliary G.W.V.A. for relief purposes for the G. W. V. A. members and their dependents.

The committee desire to thank their many patrons for their attendance and also to remind them to keep open next Wednesday evening, when the next drive will be held. The prizes will be on view at E. V. Warne's.

EUCHRE PARTY.

Under the auspices of the W.O.W., to be held on Friday, December 12. Good prizes, light refreshments; also good music for dancing. Silver collection at the door. 2d139 4698

SHOOTING MATCH

Will be held at Cavanville on Saturday, December 13, 1924, at 1 o'clock p.m. sharp, for geese and turkeys. Bring your own shot guns and rifle, we find shells for shot guns only. Come and have a day's sport. Everybody welcome. Mitchell & Gow. 1d-138-7901.

CANADA'S COAL SUPPLY.

No Part of Canada Should Be Dependent on the United States.

OTTAWA, Dec. 11. — (Canadian Press).—Canada's coal supply will again be the subject of a resolution to be submitted to the Canadian Parliament. T. L. Church, M.P., North Toronto, has given notice of intention to move again his resolution of last session, that "the time has arrived for Canada to have a national policy in relation to its coal supply, and no part of Canada should be left dependent on the United States for such a supply."

Pastry Flour 24 lb. for 97c

7 lbs. Pastry Flour	35c
3½ lbs. Pastry Flour	18c
2 1-lb. Prints Domestic or Easifirst	35c
No. 3 tin Domestic or Easifirst Shortening	49c
3 dozen Bottle Caps	10c
Raw Sugar, lb.	10c
2 lbs. Ginger Snaps	25c
2 lbs. Currants	25c
2 lbs. Valencia Raisins	25c
10 lbs. Sugar	77c
5 lbs. Light Honey	63c
10 lbs. Light Honey	$1.25

Boyle's CASH & CARRY GROCERY, 168 Charlotte St. 69 Hunter St. E

TRY OUR

SOLVAY COKE $12.50 Per Ton

All sizes Anthracite Coal, Hard Coal Briquettes, Body Hardwood and Hardwood Slabs.

H. B. Taylor & Sons

'Phone 209

LATE WANT ADS.

TO LET — TWO APARTMENTS, heated. Modern. In Charlbond. 'Phone 348. 6d 143 9711

Grady's

CHRISTMAS SPECIALS.

A large assortment of mechanical toys ranging in price from 35c to $1.50.

Papeteries, in high grade paper and envelopes, prices 25c, to $1.50 each.

CIGARS

Bachelor, White Owl, and Stonewall Jackson, put up in boxes of 5, 10, 25, or 50, a real present for a man that smokes.

W. J. GRADY

Corner Lock and Lansdowne Sts. 'Phone 537 — Prompt Delivery

VISIT

W. LAWSON'S

PIANO SHOW ROOM

144 Hunter Street.

DR. N. D. FOOTE

Chiropodist and Foot Specialist

Special treatment for corns, bunions, ingrown nails, fallen arches, and all abnormal foot conditions.

107 BARRIE BLDG., Office 1750W; Residence 1440J 'Phones—

Hours:—9-12; 2-5.30

Evenings—By appointment.

LORGNETTES

Indispensable for Shopping and Evening Wear.

We have a large assortment. Prices reasonable.

A. A. FOWLER

Phm.B., Eye Specialist, Ground Floor. - - - 373 George Street.

Dr. Goodwin

Chiropractor

PALMER GRADUATE

106-108 Barrie Building.

Lady Attendant. 'Phone 431

Hours: 10-12 a.m., 2-4 and 7-8 p.m.

Office Closed Tuesday evenings, and Thursday afternoon and evening.

"It's Confidence That Does It"

GrapeFruit 3 for 25c

We consider ourselves fortunate in having secured this most excellent quality of Grape Fruit, and feel sure our customers will appreciate their wonderful Value—

EGGS.

Strictly fresh, No. 2 size limited quantity, doz. 60c

CEREALS.

Rolled Oats, 10 lbs.	45c
Rolled Wheat, 3 lbs	25c
Graham Flour, 3 lbs.	25c
Oatmeal, 3 lbs	25c
Wheatlets, 4 lbs	25c
Cornmeal, 4 lbs	25c
Whole Wheat flour 3 lbs	25c
Shredded Wheat, 2 pkgs	25c
Puffed Wheat, 2 pkgs	25c
Puffed Rice, 2 pkgs.	35c
Kelloggs Bran Flakes, 2 for	25c
Post Bran, 2 pkgs.	35c
Kelloggs Corn Flakes, 2 for	25c
Tillsons Bran, pkg.	21c
Roman Meal Pkg.	31c
Cream of Barley, pkg.	35c
Quaker Corn Flakes, pkg.	11c
Kelloggs Krumble Bran 2 for	25c
Cream of Wheat, pkg.	30c

WEEK-END SPECIALS.

Robin Hood rolled oats, pkg.	25c
Sugar Crisp Flakes, 3 pkgs.	25c
Honey, Amber, 10 lb pail	99c
Brown Sugar, 5 lbs	39c

PORTER S. WHITE CO.

334 George St. - Phone 1960 - 1961

Harold Bell Wright's
Famous Novel of the West
"When a Man's a Man"
Now Showing
CAPITOL

The Evening Examiner

PROBABILITIES.
Fresh south west winds, partly cloudy and mild to-night and Saturday. Probably a few scattered showers or snow flurries.

VOL. LV., No. 138 — PETERBOROUGH, FRIDAY, DECEMBER 12, 1924 — PRICE THREE CENTS

Broadcasting Saturday's News of An Old Fashioned Christmas!

Again the Gift Shop Is Enlarged — Tune in on Page 11 The GRESSMAN Company Limited — *Orchestra Afternoon and Evening* FOURTH FLOOR

DURANT SAID TO BE BIG WINNER IN WALL STREET

Automobile Manufacturer's Profits Estimated at More Than Three Millions.

OFF ON HOLIDAY.

Reported to Have Been Luckiest in Stock Market Boom Since Elections.

NEW YORK, Dec. 12. — The heavy post-election trading in Wall Street is said to have added some new millionaires to New York's long list of wealthy men and to have greatly enhanced the fortunes of others already rated high. While these rumors of overnight fortunes have vied with other tales of such great losses as must go to balance the ledgers of stock speculation there has been much mystery covering the identities of those who have played stellar roles in the spectacular market drama of recent weeks.

Gossip yesterday for the first time named the biggest individual winner of these days of boiling stocks and million-share days. The man himself had nothing to say; instead he quietly withdrew from the market and started for a vacation in California. Business associates said that he had earned a rest after six months of intensive speculation and they were equally sure he could afford it.

The man about whom they talked with great positiveness as the biggest winner in a series of big winners is W. C. Durant, head of the motor company bearing his name. They didn't pretend to be in the know to the extent of telling exactly how much and the estimates ran all the way from $1,000,000 to well over $3,000,000. Most of these profits, according to the talk of the Street, are still on paper, but some of them have been cashed.

One-Man Pool in Cast Iron Pipe.

Mr. Durant's biggest success is said to have been in United States Cast Iron Pipe, in which he has run what has been virtually a "one-man pool." He accumulated, it is said, about 40,000 sharer, which averaged a little better than $60. This block of stock is reported to be retained by Mr. Durant and as the stock, now sells at from 138 to 140, he has a paper profit of something more than $3,000,000. In an additional speculative line of the same stock, amounting to some 25,000 shares, in which he was "in and out of the market" very frequently, he is reputed to have made a net profit of about $1,000,000. During this stock market campaign, no less than fifteen large accounts in brokerage offices have been operated by Mr. Durant personally, all of them over the telephone from his office in Columbus Circle.

Lost $125,000,000.

In addition to the successful speculation in United States Cast Iron Pipe, Mr. Durant has been credited with taking frequent and extremely lucrative flyers in many other Stock Exchange issues, in each of which, however, the campaign has been shorter than in Cast Iron Pipe. It is said that at various times he was heavily long of Southern Railway, Fisher Body, Missouri Pacific preferred, Radio Corporation and others.

(Continued on page 3.)

SPRAY FOLIAGE.

For watering ferns use water with the chill taken off, especially in winter. Spray the foliage occasionally with tepid water, using a plant syringe that throws a fine mist.

CHRISTMAS GREETING CARDS

THE "EXAMINER" CAN SHOW YOU A VERY CHOICE LOT OF CHRISTMAS CARDS FOR THE COMING HOLIDAY SEASON. ORDERS CAN BE DELIVERED THE SAME DAY AS RECEIVED, WITH YOUR OWN ORIGINAL GREETING, NAME AND ADDRESS. CALL AND SEE SAMPLES, WHICH MAY BE SEEN DOWNSTAIRS IN THE FRONT OFFICE. dtf

GOLF STAR TO WED.

The engagement of Miss Alexa Stirling, former women's golf champion has been announced at her home in Atlanta, Ga. The lucky man is Dr. Wilbert Green Frazier of Ottawa, Canada.

CAMPBELL CASE NOT RE-OPENED

One of British Pre-election Incidents Settled by People Baldwin Replies.

LABOR IRONICAL.

LONDON, Dec. 12.—(Canadian Press Cable).—The John Ross Campbell case, which was one of the thing that led to the downfall of the Labor government, came up again in the House of Commons Thursday at question time when Premier Baldwin, in reply to a question stated that the present government had no intention of holding an enquiry into the matter of the withdrawal of Sir Patrick Hastings former attorney-general, of the prosecution which had been launched against Campbell on a charge of sedition. Premier Baldwin said the electorate had given a final decisive verdict on the Campbell case at the polls on October 29 last.

This statement by the Premier evoked ironical opposition laughter.

Mr. Baldwin added that the Conservative government had reversed its predecessor's instruction under which the attorney-general was directed not to pursue political prosecutions without cabinet sanction. The present government held that such instruction was unconstitutional and subversive of the administration of justice, he continued. It also was derogatory to the attorney-general's position.

The opposition (Labor) protested that the late government had only followed precedents in the Campbell case, and asked for an opportunity to discuss the whole matter before the adjournment of the house for the Christmas holidays.

MOONSHINE IN ATTIC.

Peter Fenton Charged With Having Liquor For Sale.

BRIGHTON, Dec. 12. — Peter Fenton is to appear today before the magistrate as a result of the finding of 40 gallons of moonshine in his attic.

Provincial Constable Thomas W. Cousans made the raid and Fenton is charged with keeping liquor for sale.

TO AVOID PULL.

When stitching on very thin goods like organdie or chiffon, if there is a tendency to pull or pucker, lay a piece of paper under the goods and stitch through both. The paper may easily be torn away.

CHAMBERLAIN'S VISIT TO ITALY ACCOMPLISHED ALL ITS OBJECTS

Sidetracked League's Intervention in Egyptian Affairs—Discussion of Peace Protocol Deferred.

TO MARCH SESSION.

Visited Mussolini and Pope—Increased Confidence in the League.

ROME, Dec. 12.—"I go back to England with increased confidence in the future of the League of Nations," was the valedictory declaration of Austen Chamberlain, British foreign minister, delivered last night at an impressive public session of the League's council. While the council probably will continue to set two days more Mr. Chamberlain starts back for London today.

The head of the British foreign office apparently is immensely satisfied with his trip to Italy. He has succeeded in putting off a discussion by the council of the Geneva peace protocol until the March session so that Britain may have time to consult her Dominions on its cardinal features which excited their apprehension. He had sidetracked, up to the moment of his leae-taking at least, all attempts to secure the council's intervention in the Anglo-Egyptian conflic, and he has had satisfactory conversations with Premier Mussolini, in the direction of establishing closer co-operation between Great Britain and Italy on Mediterranen problems.

Finally Mr. Chamberlain had pleased the Pope by asurances of constant colaboration on matters affecting the Vatican and the British Empire as, for example, questions touching the Holy Land.

But if the British foreign minister has officially left tht council board with an apparently happy ending to the various issues in which he was interested, Senator Fanous of Egypt has not abandoned hope of some eleventh hour move in the council calculated to force an examination of the Egyptian problem.

The Egyptian senator took a new lead last night by impressing on members of the council, whom he again interviewed, that the recent British note to the League declaring that Britain would not recognize Egypt's right to appeal to the League, even if Egypt signs the Geneva peace protocol, was really written before the assassination of Sir Lee Stack, the Egyptian Sirdar. Hence the senator insisted that Britain did not formally question the council's privilege of ordering an investigation of the Egyptian affair under Article 11 of the League covenant.

PARDEE SAYS LIBERAL AND U.F.O. AIMS ALIKE

Ridiculous That Two Similar Parties Should Be Separated.

AILSACRAIG, Ont., Dec. 12.—Speaking at the annual meeting of the North Middlesex Liberal Association Thursday, Senator F. F. Pardee, of Sarnia declared the time had arrived not only for a resumption of two-party alignment in Ontario but for a wider interest by citizens generally in public affairs.

"What do the U.F.O. want?" he asked. "They want advanced legislation, less taxation and fewer burdens on the people. It is ridiculous that two parties with similar aims should seek to attain their ends by going at each others throats. Liberal governments have not only lived up to these principles but carried them into effect."

Nelson Parliament, M.L.A., spoke along the same line.

J. F. E. Harrison, of Parkhill was elected president and Fred Barrett, of Parkhill secretary treasurer.

GIVE GLASSES.

The giving of glasses at Christmas, is becoming more popular every year, they are useful and always appreciated. Our plan is to make any style that you order, and fit them with temporary lenses, then after the holidays to examine the patients eyes and fit the correct lenses without further charge. See W. H. Lacey Optometrist, 410 George St.

SHE'S A MINISTER.

Margaret Pohek Bobbed Like Any Flapper is Very Dignified.

Margaret V. Pohek has bobbed her hair, is 27 and a minister. And she's just dignified enough to believe that the Billy Sunday style of evangelistics is not dignified. She has been preaching in two churches in Maine but is now in Boston and will hold services in several churches. She delivers her sermons simply, but forcefully. And she is not opposed to dancing or theaters.

ENGINEERS RESTIVE.

British Trades Decline to Resume Wage Negotiations.

LONDON, Dec. 12.—(Canadian Press Cable).—The engineering trades of Britain are now also restive on the subject of wages. At the meeting today of the representatives of more than thirty unions it was decided to decline the request of the Engineering and Allied Employers National Federation for a resumption of the negotiations held on August 12, last between the representatives of the federation and the engineering trades regarding the men's demands for a national advance of one pound a week.

TO CLOSE UNIVERSITY.

Fresh Outbreaks Reported From Bucharest.

BUCHAREST, Rumania, December 11. — Fresh outbreaks of anti-semitic demonstrations by students have caused the authorities to order the closing of the University of Jessy.

Attempts yesterday by the students to stage a manifestation in Bucharest was checked by the prompt intervention of the military.

The authorities appear apprehensive but seemingly have the situation in hand.

NEW AIRPLANE RECORD.

MARSEILLES, France, Dec. 11.—Adjutant Bonnet, the French aviator, broke the world's speed record for one kilometre for airplanes at the Bas Isles Airdrome near here today, with an average of 448.170 kilometres per hour, it was announced from the airdrome. The former record was 429.025 kilometres.

POLICE CLAIMED PROMOTION FOR ELECTION HELP

Ald. Leon Trepanier Told Montreal Court of Enquiry His Own Experience.

NEED A COMMISSION.

Administration of Police Should be Independent of Interference by Council.

MONTREAL, Dec. 12. — There have been police officers promoted for no other reasons than their competence in organizing "telegraph" operations at elections, Ald. Leon Trepanier declared at the police inquiry Thursday, stating that when he was secretary to one of the former boards of control at the City Hall, he had seen these things happen.

Policemen who helped the successful candidate at an aldermanic election, often came to the alderman afterwards, when promotions were open in the force and claimed his help in getting promotion for them. He himself had been so approached. Not one alderman was any better than his neighbors in that respect.

He cited an altercation he heard between the Chief and the executive regarding the proposal to reinstate Capt. Savard, declaring that language had been used then, which might have been interpreted as hinting at threats, and that on that occasion the matter had gone so far that the Chief offered to resign.

The only way to avoid these things, he said, was to make the Chief independent of any influence or interference in the direction of the police force by members of the City Council.

The alderman outlined his idea of a permanent police commission, composed of the Mayor of Montreal, the chief judge of the court of sessions of the peace and the chief justice of the superior court, to appoint the director of public safety, and act as practical advisers to him. They would also protect him and the police department from the patronage system and influences, which the alderman declared to be rampant at the present time.

Would Commission Be Civil?

Mr. Germain: "Would not your commission be ultimately like the civil service commission in Ottawa, where it is recorded that a Minister of the Crown sent a recommendation to the secretary of the commission and the latter replied, 'Will you please mind your own business?' "

Mr. Lanctot: "You don't mean to suggest that the chief justice of the superior court would be so lacking in politeness?"

Mr. Germain: "I do not like to talk about the judges too much."

"Have you ever had personal knowledge, since you have been an alderman, that anyone directly or indirectly influenced the Chief in a dishonest or unworthy manner?" —"Personal knowledge? No."

Continuing, Ald. Trepanier said: "It is often said in aldermanic elections, that if the policemen are on

(Continued on page 7.)

GERMANY'S MILITARY ACTIVITIES DEFY PEACE TREATY'S TERMS OF DISARMAMENT

French Fear Serious Setback To Rapprochement of Germany and Allies as Result of Discovering Liveliness in Munitions Industries.

PARIS, Dec. 12.—The process of conciliation between Germany and Allies, particularly with France, has received a setback, it is feared in French circles, by the report of the inter-allied military control mission in Germany to the effect that the provision of the Versailles treaty concerning disarmament are not being carried out.

The Allied mission, according to its report, has found that the German staff continues its deliberations, as it did before the war; that the German arms factories are turning out new war material and, that, contrary to the treaty there is in Germany an effective force of soldiers far surpassing the limit fixed by the Versailles pact.

The mission complains of innumerable hindrances put in the way of its work. These hindrances, it was stated, did not, however, prevent it from discovering factories installed for the production of arms and munitions, and the finding of secret stocks of newly-manufactured rifles and cannon.

Ammbassadors' Dilemma

This report, it is understood, will put the council of ambassadors in the dilemma of renouncing the conditions it imposed on itself to transform the mission of control from a military to a civilian body, or of opposing the policy of the present French government which favors immediate transfer of the responsibility for the military control of Germany to the League of Nations.

The opinion in French official circles, is that Germany's activities in re-establishing her military equipment, and keeping up an unauthorized trained force of men is more directly threatening to Poland than to France, because she has less to gain from war than from the conciliatory negotiations which the new French Government has inaugurated and because the revenge feeling in Germany runs much stronger against Poland than against France.

WON NOBEL PRIZE.

Dutch Savant Research in Medicine is Recognized.

Prof. Villem Einthoven of Leyden University is a very serious man. And well he should be, for he has won the Nobel Prize in medicine and physiological research. His research was along electro - cardiogram lines, we are told, and that sounds very serious. The prof was born in 1860, which should make him 64 now. He was 26 when he joined the faculty of Leyden University.

Revues and Jazz Music Drive Drama From Stage

BERLIN, Dec. 12.—All the leading cities of Germany are having an epidemic of revues on the stage, and the old time actors who have nothing to offer the revue managers are in despair. With the exception of Shaw's Saint Joan, there is today no new outstanding dramatic production to be seen in Berlin, and revues and moving picture houses monopolize the theatrical advertising.

The popular shows offer jazz bands and a great variety of foreign dancers, and are giving Germany a medley of London, Paris and New York.

PASTOR DENIES POISON MURDER MIND IS BLANK

Rev. L. M. Hight Repudiates Confession, But Pales at Evidence of Purchase.

"DON'T REMEMBER."

Mrs. Sweetin Hides Face as Story of Crime is Repeated.

MOUNT VERNON, Ill., December 12.—The Rev. Lawrence M. Hight took the witness stand here on Wednesday and virtually repudiated his confession that he poisoned his wife and assisted Mrs. Elsie Sweetin in the slaying of her husband.

Before the accused preacher went on the stand testimony had been offered as to his purchase of ten cents worth of arsenic from a clerk in a Benson drug store.

This testimony was given by W. C. Messner, who said that Hight came into the store and asked for arsenic to poison some arts.

The clerk said that he recommended a tube of regular rat poison, but that Hight declined this and asked for ten cents worth of purse arsenic.

This was given him, Messner said, after he had signed the poison book, as prescribed by law.

Pales at Signature.

Hight's emotionless face went white when confronted with his own signed confession and his signature which he gave the drug clerk in receipt for the arsenic, but to all of Prosecutor Thompson's questions he made the convenient reply:

"I don't remember."

He added:

"Whatever I signed, I signed in hope of reward. The minister appointed as my attorney in the church proceedings told me it would be best for me."

Since his arrest he has forgotten everything that relates to the events with Mrs. Sweetin, his pretty parishioner, with whom he spent evenings of romance in an orchard behind her husband's house in Ina, the little village where Hight had his pastorate.

Thompson demanded:

"Did I not tell you anything you said would be used against you "

"I don't remember. Maybe you intended to, but didn't."

Denies any Confession.

"Don't you remeber telling the ministers you killed your wife because she was cold and that you got the got the poison for Elsie Sweetin to give her husband be use she had a warm and affectionate disposition?"

"I don't remember any such statement."

Thompson thundered:

"Do you deny you said it?"

"I don't say I did, and I won't say I didn't. I was so prostrated that I don't remember what happened for about two weeks after I was arrested."

The State was plainly surprised by Hight's testimony. His repeated denials brought gasps from a court-room full of spectators.

Mrs. Sweetin, the co-defendant, sat ruddled down in a seat near the counsel table and veiled a chalky face behind a black-gloved hand. She was dressed in the deepest mourning.

The Rev. J. S. Cummings told of Hight's confession to a committee of Methodist ministers appointed to investigate the crime and who called on Hight at the jail. Cummings said Hight had said:

"I don't know just how it happened. First, I was in the church and Elsie walked down the aisle and I felt a power that I could not resist. Then we vowed our love for each other and I bought the poison. Well, it's all over now and I am in jail. I wrestled all night with God and he has forgiven me. I'm ready to meet the court."

The Rev. Mr. Cummings is white haired and precise. Even his exact recital of Hight's confession could not light a spark of memory in the defendant.

EMPLOYEE SHOT DEAD BY BANDIT

Paymaster Shouted "Robbers" When Ordered to Surrender $9000 Payroll.

ONE CAPTURED.

NIAGARA FALLS, Ont., Dec. 12.—(Canadian Press). — Howard B. Huff, paymaster at the National Carbon Company, Niagara Falls, N.Y., was murdered hursday afternoon by a bandit, when he shouted "Robbers," instead of obeying the demand to give up the payroll of $9,000. William (Jake) Carpenter, formerly of this city, was captured and held by employees of the plant and turned over to the police.

Three men took part in the robbery, one remaining in a high-powered automobile which waited while two men climbed the stairs to the paymaster's window. One of them pushing an automatic through the window told Buff to turn over the payroll. Instead, he shouted and was shot, one bullet going through his heart and killing him instantly The noise brought others out who grappled with Carpenter and disarmed him. The other rushed down stairs into the car and away. John Noble was picked up by the police on suspicion of being implicated. A search of the district is being made by large bodies of police and deputy sheriffs.

JURY DISAGREED.

Kingston Assault Case Will Be Tried Again.

KINGSTON, Dec. 12.—The jury failed to agree last evening in the case of John Berry charged in the county court with attempted seduction, standing 8 to 4 for conviction. Berry will have to stand trial again on the charge. The jury found Berry not guilty on the charge of indecent assault.

Advertise and you will thank
The ads for money in the bank.

WRITE A WANT AD

If inconvenient for you to call at the Examiner Office, 'phone 1600 and and give you the cash rate, 1c per word, figure or letter first insertion, ½c. per word for subsequent insertions.
We will call for the advertisement
All orders in before noon to be called for will appear same day.

ALL UNPAID 1924 CITY TAXES MUST BE PAID BY FIRST OF JANUARY, 1925. BY SPECIAL ORDER. W. J. GREEN, TAX COLLECTOR. 20d152 4

10 Days to Christmas

THREE YEARS BEFORE THEY FARM AGAIN

Farmers have turned fishermen in the province of Hunan, where summer floods have swept over whole districts. Tillers of the soil in the outskirts of Hengyang City must wait three years for their fields to dry sufficiently to plant new crops.

FOR THE MOST PRACTICAL AND ACCEPTABLE XMAS GIFTS AT THE MOST REASONABLE PRICES, WE WOULD SUGGEST ANY OF THE FOLLOWING:

EVENING SLIPPERS
OXFORDS
SKATING BOOTS
GOLOSHES

BOUDOIR SLIPPERS
JULIET SLIPPERS
ROMEO SLIPPERS
INDIAN MOCCASIN SLIPPERS

BUCKSKIN MOCCASINS
HORSE HIDE MOCCASINS
FINE and HEAVY RUBBERS
SNOWSHOES

SEE OUR WINDOW DISPLAY OF CHRISTMAS GIFTS

XMAS SPECIAL — 10 Per Cent. Discount off all TRUNKS, SUITCASES and CLUB-BAGS until Christmas.

R. NEILL, LTD.
350-354 GEORGE STREET

BY AUCTION

Practically New 1924 McLaughlin-Buick Master-Six.

MUST BE SOLD TO CLEAR TITLE

On The Market at 11 a:m. Saturday, December, 13th.

A. BROWN & CO.

383 WATER STREET

FOR SALE

FOR SALE—ONE GRAND JEWEL heater, first class condition. 'Phone 854J. 3d 139 7866

WANTED

WANT TO BORROW MONEY

Best mortgage security. Box 4717, Examiner.

WANTED — SMALL FURNISHED apartment. Central. Rent moderate. Telephone 2318 Wednesday from 5 to 7 or Wednesday morning.

BARRISTERS AND SOLICITORS

J. W. REID—Barrister, Solicitor, etc. Successor to A. E. Dixon, 397 1-2 George street. 'Phone 620.

GORDON & O'BRIEN — Barristers, Solicitors, Notaries. Money to loan on easy terms. Special attention to Patents and Trade Marks. Phone 219. G. N. Gordon, K.C., M.P., J. A. O'Brien.

S. T. MEDD—Barrister, Solicitor, Notary. Office over the Dominion Bank, corner of George and Simcoe streets. Telephone No. 22. Private funds to loan at current rates upon easy terms.

PECK KERR & McELDERRY, Barristers, Solicitors and Notaries. Office, Water street, Peterboro. Money to loan at the lowest current rates of interest on easy terms of payment. E. A. Peck, F.D. Kerr, V. J. McElderry.

O'CONNELL & CORKERY—Barristers, Solicitors and Notaries. Money to loan at the lowest current rates of interest. Daniel O'Connell, John R. Corkery, Hunter street, two doors west of the Post Office.

DUMBLE & JOHNSTON—Barristers, Solicitors, etc. Office, over the Toronto Savings and Loan Company, George Street. D. W. Dumble, K.C., W. Johnson.

HALL & HALL—Barrister, Solicitors and Notaries Public. Hunter street, Peterborough next to St. John's Church. Money to loan at the lowest rates of interest. E. H. D. Hall. Basil D. Hall.

MOORE & WEARING—Barristers and Solicitors, 403 Water street, opposite the Post Office. Money to loan at the lowest current rates of interest. Jos. Wearing, M.A.

R. R. HALL—Barrister, Solicitor, etc. Peterboro, Ont. Office, corner of Hunter and Water streets, over the Canadian Bank of Commerce. Trust Funds to loan on easy terms of payment.

JAMES FORDYCE STRICKLAND—Barrister, Solicitor, Notary Public. Peterboro. Phone 191. Money to loan. 375 Water street.

WILFRID F. HUYCKE, Barrister, Solicitor, Notary Public. 395 Water street. Telephone 239.

OSTEOPATHY.

DR. WILL A. SETTLE—Osteopathic Physician Office in Crown Apartments, 124 Hunter street. Corner Water and Hunter streets. 'Phone 849. Office Hours: 9 to 11 a.m. 2 to 5 p.m. and 7 to 9 p.m.

MEDICAL.

DR. BUCHANAN, F.R.C.S., Edinburgh M.R.C.S., Eng., L.R.C.P., London, Eye, Ear, Nose and Throat Specialist. Hours 9-11, 2-4 p.m., and 7-8 p.m. 'Phone 510. Office, corner Water and Murray streets.

DR. C. C. CRAGG— Eye, Ear, Nose and Throat Specialist. Office 295 Charlotte street, formerly occupied by Dr. Neal. Hours—9-11 a.m., 2-4 p.m., 7-8.30 p.m. Telephone: House 980J. Office 2185.

DR. C. B. WAITE. M.D.. C.M.

POST GRADUATE LONDON, ENG.

300 CHARLOTTE STREET

Special Attention Heart and Lungs 'Phone 244.

MONEY TO LOAN.

We have funds to loan on Real Estate Security at the lowest rates. GORDON & O'BRIEN. 'Phone 219.

FOR SALE.

FOR SALE — DRY HARDWOOD slabs, $11.00 per cord, cutting $1 a cord, extra. 'Phone 650. Nights 1922W, Purdy Lumber Co. 26d 152 7605

FOR SALE — QUEBEC HEATER good condition, roller grate, medium size. Apply Barber Shop, 43 Hunter street east. 3d 171 7657

FOR SALE—A BASSWOOD CANOE, nearly new, will sacrifice for nearly half-price. Apply Madden Howard, junior, Hiawatha, Rice Lake. 6d-139-7805

FOR SALE—POMERANIAN PUP. Apply 134 Dufferin. 'Phone 1704F. 3d 140 7910

FOR SALE—SET OF TIRE CHAINS. C. A. Kelly, Brock street. 3d 141 7925

FOR SALE—LADIES' BOOTS AND skates, size 5, also books. Apply 52 Aylmer street. 6d 144 7912

FOR SALE—SONORA FIRST CLASS condition. Will sell reasonable. 'Phone 1768J. 3d 141 7914

FOR SALE— FINE BIG CHRISTMAS Trees, 50c each. 'Phone 513J. 3d 139 4688

FOR SALE — GROCERY BUSINESS stock light. Apply Box 7885, Examiner. 3d 139 7885

FOR SALE —'XMAS ARTICLES 211½ Hunter street west. 3d 140 7902

FOR SALE —BANJO-MANDOLIN $5 also hand made violin. Apply 599 Gilmour. 3d 139 7841

FOR SALE — A 44-40 Marlin rifle almost new. A bargain. 'Phone 1648J 3d 140 7893

FOR SALE—SET OF BLACK FOX furs. Apply 59 Hilliard. 'Phone 2329W. 3d 140 7904

FOR SALE—PERSIAN LAMB MUFF and collar, also Perfection Oil heater. 'Phone 1274M after 5.30 o'clock. 3d 140 7905

FOR SALE — AMATEUR PHOTOgrapher's supplies, picture trimmer, basins, lamps and printing frame. 'Phone 1690W. 3d 140 7909

FOR SALE — DRY BODY HARDwood $6 per 1-2 cord, cut 12". Dry mixed slabs $3.75 per 1-2 cord, cut 12". 'Phone 393 night or day. J. F. Gray. 6d 143 7896

FOR SALE PEDIGREED SHEPHERD police pups silver grey also, wolfe grey. Sire and dam of these pups took 6 prizes at Peterboro dog show Kawartha Kennels, 3 Bertie street, Lindsay. 6d 141 4662

FOR SALE—HOCKEY MITTS AND Pants, knee pads, shin pads. All in A1 condition. 'Phone 1690W. 3d 140 7908

FOR SALE—GENT'S OTTER COLLAR, Misses Northen Muskrat Coat, seal cape and muff, gold evening slippers, calf oxfords and a new pair of child's boots size 5, satin spats, enamel kitchen table and chair. All in best condition. Apply 273 Dalhousie street. 3d-8 10 12 7815

FOR SALE — PIANO CASE ORGAN $30; fumed oak buffet, $20; dining table $20; new Quebec heater with oven $29; Dressers, etc. M. T. Butcher, Opp. Market. 350 Water St 3d 140 7898

FOR SALE—MEDIUM SIZE QUEBEC Heater, nearly new; 1 iron pump, nearly new; 1 delivery wagon. Phone 1946w. 6d-130-7810

FOR SALE—ONE NEW HIGH BACK cutter, one auto door cutter, less than wholesale. Also two good second hand cutters. 169 Hunter street East. 12d 141 7679

FOR SALE — BEST AND BIGGEST wood value in city. W. H. Baker, Peterboro Planing Mill, Dublin street Telephone 676F. 26d 154 7675

FOR SALE— SOFT WOOD $6, $7 AND $9 per cord. Hardwood, $9, $11 and $14 a cord, cut 12". 'Phone 650 Purdy's Lumber Co., (nights 1922W) 26d 146 7221

DRY WOOD FOR SALE

BODY HARDWOOD 1-2 CORD 12", $7.00; Hardwood Slabs, 1-2 cord 12", $6.50; Mixed Slabs, load, 12" $4.50; Hemlock slabs, (heavy) 12" $4.75. Thompson's wood yard, corner Rink and George street. Phone 1026J or 2260. 26d 141 730

HILL, WEDDELL & HILLS

General Insurance Agency
ESTABLISHED 1883

Phone 14 124 Hunter Street West

HELP WANTED—Male

MEN WITHOUT PREVIOUS SALES experience make good with us. You can too. We will help you make good Excellent opportunity, exclusive territory Write at once to The J. R. Watkins Company, Dept. SK, Hamilton, Ontario.

MAKE MONEY AT HOME WRITING showcards. We instruct and provide work. Kwik Showcard, 65-A Bond, Toronto, Canada. 14d 1 3 5-8-10-12-15-17-19-22-24-26-29 31-7650

WANTED—HAVE A QUANTITY OF hardwood to cut and put on bank or roadside. Apply G. Galvin 324 Charlotte street. 5d 140 7846

MAKE MONEY AT HOME—$1 TO $2 an hour for your spare time writing show cards for us. No canvassing. We instruct and supply you with work. West-Angus Showcard Service, 29 Colborne Building, Toronto. dtf

NOTICE

CHIMNEYS and FURNACES CLEANED. Phone 1851w. 26d- 160-7830

HOUSE OWNERS AND OTHERS REquiring odd work, can save dollars. A trial will prove it. We do furnace and stove repairing, firing, cleaning, hot water fronts connected, gas and pipe fitting, tinsmithing, general house-repairing. Frozen pipes attended immediately. —Bull, New number 1086M. 4d 12 13 15 17 7913

S. S. J. CURTIS WILL NOT BE REsponsible for any debts contracted in my name without my written order.—S. S. J. Curtis. 3d 140 7899

NOTICE—HENRY BROS., CARPENters and builders. Estimates given on new and repair work. Hardwood flooring a specialty. 'Phones 1024 or 2009W. 148 Murray street.

CARTAGE—LOCAL AND LONG DIStance. Special high rack for furniture and stock. N. H. Bradley, 704 Water street. 'Phone 2327W. 26d 158 7769

FOR RENT

FOR RENT—HEATED OFFICE ON George street. Apply 437 George street. dtf

TO RENT—BUNGALOW, WITH FIRE place, electric and coal ranges, Garage. 'Phone 1232J. 6d 141 7849

FOR RENT—SEVEN ROOMED RED brick house lights, and water, stable and garden. North end. Apply 511 King street. 'Phone 1473W. 3d 140 7894

TO RENT—COMFORTABLE 5-ROOMed brick house. Conveniences centrally located. Immediate possession. Apply 585 George street. 3d 141 4716

TO RENT — GARAGE. APPLY 218 Charlotte street. 3d 141 7923

TO RENT—APARTMENT OVER 380 Water street. Apply 303 Maitland avenue. Phone 440J. 3d 9 11 12 7843

TO LET — TWO APARTMENTS, heated. Modern, in Charlbond. 'Phone 348. 6d 143 9711

TO LET—TWO BRIGHT ROOMS ON bathroom floor. Apply 470 Bolivar. 3d 139 7859

A REAL SNAP FOR IMMEDIATE possession, modern, 7-room house. All newly painted and decorated. With stable; also, 2 modern houses on West side. Cheapest in the city. Apply 341 King street. 3d 8 10 12 7833

TO RENT—4 ROOMS CHEAP. APPLY 288 Brock street. 3d 140 7907

FOR RENT—BRICK HOUSE, WARM, with new furnace. Apply 559 Downie street. 3d 139 7882

FOR RENT — APARTMENT "D" Nova Scotia Apartments. Possession 1st January. Apply 437 George street. dtf

FOR RENT — OFFICES, BANK OF Toronto Building. Heated 3885. dtf.

SMALL HOUSE TO RENT, IMMEDiate possession. Special price for winter months. C. H. Rogers, 'Phone 151. 4d 140 7868

TO RENT—$15.00 PER MONTH, NICE bright 5 roomed bungalow, south. Apply 293 Dalhousie street, 'Phone 273J. 5d 141 7883

TO RENT — ELECTRIC VACUUM cleaner. 'Phone 1197. 18d 140 7496

TO LET — COZY WELL HEATED apartment. Centrally located. Apply Schneider Bros. 3d 140 7891

TO LET—LARGE PLEASANT WELL furnished rooms, suitable for light house keeping. Central. All conveniences, 209 London street. 'Phone 1538J. 3d 140 7906

TO RENT—GOOD CLEAN COMFORTable house. Central location. Nice garden. Reasonable. Apply 183 Antrim. 3d 140 7895

TO RENT — SMALL STORE AND apartment to rent cheap for winter. Apply 95 Hunter street west. 3d 139 4682

TO RENT— DESIRABLE APARTment, also garage. Apply 304 Frederick avenue. 'Phone 1558J. 3d 139 7873

TO LET — 2 LARGE ROOMS AND use of kitchen. All conveniences. Rent cheap. Apply 81 London street 3d 139 7867

FOR RENT— SIX-ROOMED HOUSE, warm, all conveniences. Apply 709 George street. Phone 457. 6d 140 7837

FOR RENT

MODERN HEATED APARTMENT IN Bank of Commerce Building. Immediate possession. Apply 437 George street. dtf

In the Eyes of the World—

Canadian Pacific Railway

means

Canada

This is not to be wondered at. It is the largest Corporation in the British Empire. Over a period of years the Company has spent $68,000,000 on the development of Immigration and Colonization, and in that time has settled more than 17,000,000 acres of land.

Its Assets are $1,080,000,000.

It operates more than 20,000 miles of Railway. Its Steamships circle the Globe. It owns its own Telegraphs, Express Company, as well as Hotels and an extensive inland steamship line. Its holdings of Western Lands have been conservatively valued at $97,000,000.

After providing for operating expenses and all other fixed charges, net annual earnings for the past five years have averaged $33,155,873—more than 24 times annual interest requirements on these Note Certificates.

These facts will enable investors to judge of the quality of security presented by the new issue of

Canadian Pacific Railway Company

20-Year 4½% Sinking Fund Secured Note Certificates

Dated Dec. 15th, 1924 Due Dec. 15th, 1944

Denominations: $100, $500, $1,000 and Upward.

Price: 92.25 and Interest, Yielding 5⅛%

Orders may be placed through your usual dealer or through any Chartered Bank.

LOST

LOST — SPECKLED HOUND IN Long Swamp, Cavan. Finder please 'phone 1372W. 3d 139 7858

LOST—BLACK AND WHITE HOUND 8 months. Reward. Les. Stevens, 184 George street. 3d 139 7878

LOST— ONE DARK BAY COLT. ANY information please notify. Bruce McKenty's, Hall's Bridge. 'Phone 3-34 or Jos. Rosborough, Lakefield, 'Phone 506-24. 6d 142 1w 7870

LOST—AMETHYST EAR-RING, VIcinity King, Bolivar, Rubidge, streets, Wednesday night. Finder please leave at Examiner. 3d 141 7928

LOST —LADIES' HAND BAG BEtween Brock and Charlotte street, by Water street, yesterday morning. Finder please leave at Examiner. 3d 141 4722

LOST—A FORD TIRE AND RIM, last evening on the Nassau Road or in town. Finder please leave at 653 George street. 3d 139 7875

LOST — GREEN SILK UMBRELLA with ivory handle and tips. Finder please leave at Examiner. 3d 140 7889

LOST — LARGE SIZE BLACK AND white hound with wound on the back, between Young's Point and Lakefield. Finder please notify J. Louch's, 21 Aylmer or 'phone 2198. 3d 139 7861

LOST—ONE BROWN HORSE TWO years old also one red two year old heifer and 1 grey two year old heifer marked with punch hole in right ear. Finder please notify E. B. McKenty, Hall's Bridge, P.O. 4d 141 1w 7897

WORK WANTED

WANTED—SEWING BY THE DAY. 'Phone 216 evenings. Would go out of town. 3d 140 7888

TWO YOUNG MEN DESIRE WORK cutting wood, in the bush. $2.00 per cord. Apply 382 McDonnell St. 6d 144 7927

WANTED — RAGS, BONES, OLD stoves, copper, brass, zinc, rubber, auto tires, wood ashes. Will send a man and clean your cellar or ash house free of charge. Address Stevens, 364 Mark street, or 'phone 2083. 26d 2066

NURSING.

NURSING

EXPERIENCED PRACTICAL NURSing. 'Phone 2226J. 3d 140 7903

NURSING

EXPERIENCED NURSE DISENGAGed 'Phone 1296J. 3d 141 7924

LIVE STOCK FOR SALE

FOR SALE—NEW MILK COW FOR sale, as well as three more coming in before Christmas. Apply Box 7890 Examiner 3d 140 7890

FOR SALE—TWO HOLSTEIN HEIFERS due to freshen in a few days. Apply A. Edwards, Warsaw. 3d-8 10 12 7813

HELP WANTED—Female

WANTED—GIRL TO DO HOUSEwork. Apply 172 Wescott street. 3d 139 7884

COMPETENT GENERAL WANTED—at once. Apply 455 Gilmour street. 6d 14 24691

WANTED—FEMALE COOK GENERal Apply 408 Belmont Ave., or 'phone No. 4. 3d 139 7874

WANTED—EXPERIENCED GENERal. One fond of children. Apply Box 7926, Examiner. 3d 141 7926

POULTRY AND EGGS

POULTRY FOR SALE — 35 ANCONA Pullets. Apply Mr. C. Rose, Provincial Highway first house after white bridge. 4d 139 7840

POULTRY FOR SALE — 19 ROCK Pullets. Apply J. Goselin, 45 Crescent 3d 141 7929

POULTRY FOR SALE— 11 WYANdottes pullets, 1 rooster. Apply 92 Sophia. 3d 141 7915

POULTRY FOR SALE—PURE BRED barred rocks. 'Phone 506 2-4 Lakefield 3d 139 7871

LIVE FOWL WANTED

WE ARE PAYING THE HIGHEST price for large birds. Get your local highest prices from S. Cohen, 189 Charlotte street. 'Phone 889J. 26d 140 7289

READ THE WANT ADS.

BRITISH LINER SAFE.

Arcadian Refloated at High Tide and Docked at Southampton.

SOUTHAMPTON, Dec. 12. —(Canadian Press)—The British liner Arcadian, which went ashore near the Needles in a dense fog yesterday, docked here at 5.30 o'clock this morning. She was refloated at high tide last night.

FOR VARIETY.

Bake some extra pastry in your muffin tins the same day you bake a pie. These can be filled with stewed fruit and whipped cream, or may be used for creamed chicken or vegetables, and add variety to the menu.

HOUSES, REAL ESTATE

FOR SALE—CHEAP SMALL HOUSE East City. Apply 95 Hunter street, West. 3d 139 4681

FOR SALE — NEW HOUSE ON Monaghan Road, centre hall plan; oak floors throughout. Moderate price. Terms to suit purchaser. Apply 437 George street. dtf

FOR SALE OR EXCHANGE— NEW Brick House, hardwood floors with 4 1-2 acres, good garden, 1 1-2 acres, small fruit. Adjoining city. Would exchange for city house. Apply 344 King street. 3d 8 10 12 7832

FOR SALE TO CLOSE ESTATE—Residence of the late Mrs. Sarah Ann King, 601 Water street, corner Dublin. Modern, up-to-date in every detail, 1st class repair. Very desirable property. Terms can be arranged. Apply S. T. Medd, Solicitor for Executors, Dominion Bank Bldg., George street. 6d 142 4689

FOR SALE— HOUSE OF THE LATE Dr. Ford, Norwood; in good condition; barn, stable, and garage. Apply to K. G. Thomson, Norwood. 4d 142 4707

FOR SALE—MODERN HOUSE, CENtral. Apply 95 Hunter street west. 3d 141 4730

Insurrection In Albania.

Agitation of Growing Importance Precedes Elections Next Week.

BELGRADE, Dec. 12—(Canadian Press)—Newspaper despatches from the frontier say the agitation in Albania is tending to increase. All the Lyuma region has arisen, it is declared, and fresh tribes have adhered to the movement.

The movement is attributed to the political leader of the insurrectionists being a former Premier. Elections are being held on December 20th.

BIBLE STUDY.

The Y.W.C.A. Bible Study Class will meet to-night from 7.30 to 8.30. Subject, 'Is the Bible Out of Date?' There are just two more subjects in the series of lectures and discussions which are being considered by the study class each Friday night. Everyone welcome to-night and next Friday, when the class will consider "Is there Life Beyond."

NEW CANADIAN PACIFIC TORONTO TO WINNIPEG 36 1-4 HOUR FEATURE SERVICE

The new daily 36 1-4 hour Toronto to Winnipeg service just inaugurated by the Canadian Pacific Railway not only establishes a record in fast, convenient transportation but provides the traveller with a feature service to Fort William from both Toronto and Winnipeg inasmuch as the Winnipeg Special leaving Toronto at 9.45 p.m. every night and arriving in Sudbury at 5.30 a.m. arrives in Fort William at 11.00 p.m., leaving there 15 minutes later and arriving in Winnipeg at 9.00 a.m.

Returning, the "Toronto-Montreal Special" leaves Winnipeg at 7.00 p.m. ,arriving in Fort William at 6.40 a.m., leaving 15 minutes later, arriving in Sudbury at 1.05 a.m. and in Toronto at the convenient hour of 8.35 a.m.

Direct connections are made by travellers from Winnipeg for all main points in Ontario, Quebec and East, which will receive the serious consideration of those who desire efficient service. Dominion Express shipments are delivered hours earlier which is also a feature.

The most modern equipment, including standard and compartment sleepers, dining and compartment-observation cars, are carried which, with the reduction in the running time and the courteous, efficient service by all employees, makes this new service pre-eminent as the last word in transportation.

Secure further information, tickets, reservations, etc., from J. Skinner, C.P.A., 343 George street. 23d-154.

BOARDERS WANTED

BOARDERS WANTED — GENTLEmen. Must room together. Apply 169 London. 3d 141 7916

FOUND

FOUND—ON SEPT 29, 1924 CUSTOMer left change on counter at the International Harvester Company's transfer. Owner may have same by calling at 648 George street. 3d 141 7919

FOUND— WEDNESDAY DEC. 10TH on George street, between Charlotte and Simcoe, a fur neck piece. Owner may recover same by proving property and paying for this advertisement at Examiner Office. 3d 141 4708

COAL

WHEN YOU WANT IT

NUT, STOVE, EGG

Robt. Hicks Co. Ltd.

266 CHARLOTTE ST.
47—Phones—48

DAVIS-THOMPSON COMPANY, LTD.

Insurance and General Agency

433 GEORGE ST. PHONE 40

FOR SALE

150 ACRES OF CHOICE LAND, situated about 4 miles from the city in the Township of Cavan. This is a first class grain farm with comfortable buildings and can be purchased at a right price and on reasonable terms. Possession of said farm arranged to suit purchaser.

BRICK HOUSE, containing 10 rooms, all improvements, large lot, very centrally located, would make an ideal apartment house, owner would consider a small house in exchange, good terms. Price, $8,000.00.

BRICK HOUSE, containing 7 rooms, all improvements, hardwood floors, new furnace, and newly decorated, good terms, situated in the west end. Price, $4,700.00.

BRICK HOUSE, containing 7 rooms, lights, 1 acre of land with fruit, owner will sell at a reduced price or will exchange for a house in the City. Price, $4,200.00.

100 Acres of the very best land, situated about ten miles from Peterborough. 80 acres working land, comfortable frame house and good barns. Price $8,000.00.

Owner would sell stock, implements, etc., for $10,000.00.

J. T. O'CONNELL & CO.

136 Hunter Street
'Phones: Office 376; Residence 1360
Mr. A. Mills, Agent, 'Phone 1493W

TEAMING AND CARTING

WANTED — MOTOR CARTING, ALL kinds, long or short hauling. Beatty Bros. 'Phone 2169-991r2.

WANTED— TEAMING AND CARTing. Reasonable rates. Jackson's Cartage, Stewart. 'Phone 979J. 25d 147 7514

AUTOS FOR SALE

CAR FOR SALE—1921 CHEVROLET Baby Grand Sedan. Cheap. Apply 588 Wolfe street. 3d 141 7915

FOR SALE — OVERLAND LIGHT 4 late model splendid working condition, splendid tires. A bargain. Apply Duffus Motor Sales. 4d 6 8 10 12 4650

FOR SALE

BRICK COTTAGE, west side, 6 rooms, 3-piece bath, furnace, hardwood floors, large lot. This is the cottage you have been looking for. Easy terms, $200 cash $4800

FRAME HOUSE, 6 rooms, 3-piece bath, lights and gas, large lot, newly decorated; easy terms $2600

BRICK, 7 room, all modern, but furnace; newly decorated; extra lot. This is a real buy. $3200

18 ACRES, ten minutes walk to the street cars; good house and barn; land in perfect shape; might consider city property — $6500

90 ACRES, close to the city, all workable. Brick house, bank barn, running stream; would consider house in city $8000

M. STOREY.
190 Charlotte street, 'Phone 1623J
LORNE WEBSTER, AGENT,
'Phone 1415J.

BELTING!

All sizes New and Second-Hand Rubber and Leather Belting in stock. See us about your requirements. 264 Simcoe street To-Let suitable for small office or shoe repair stand.

A. LOW & CO.

385 Bethune Street.
'Phone 697 N. and Hol. 1027.

COAL—COKE—WOOD

Stove, Nut, Pea, Anthracite, Nut Coke, Pocahontas, Hillman Coal, Hardwood, Hard Slabs, Mixed Slabs.

H. H. DINSDALE.

'Phone 153. 191½ Charlotte St.

CHINA PAINTING

Mrs. Langley McCarthy Teaches Biscoffs' New and Beautiful Work in CHINA PAINTING

Telephone 790 When You Want Your
Piano or Organ Tuned
Player Pianos a Specialty
All Work Guaranteed
W. H. CUNNINGHAM
560 Weller Street

4% INTEREST, compounded Half-Yearly, Paid on Deposits

One Dollar opens an account. Special facilities afforded Depositors for the convenient transaction of their business, and accounts are subject to cheque withdrawal.

For Sums of $100 and upwards this Company's Debentures are issued in terms of one to five years.

Bearing INTEREST Half-Yearly at - - - 5%

TORONTO SAVINGS AND LOAN CO.

435-437 George Street
Peterborough

THE GUMPS—WELCOME, STRANGER

DARK HORSE IN WARDEN'S RACE

Three Men Mentioned, But Opinion is That Fourth Will Win.

EXPERIENCE HELPS

COBOURG, Dec. 12.—A dark horse is the favorite for the Wardenship of these United Counties for 1925. This may be deduced from the reticence of the present councillors, most of whom have marked their seats in the next council "reserved" and are hoping some luckier individuals do not step in to seize them.

With the reciprocity system working in this particular, the honor should next year be Durham's, whose last representative was Mayor Smith of Port Hope.

Three names have been mentioned tentatively—Reeve James McCamus of Cavan; Reeve W. T. Wood of Millbrook and Reeve M. J. Elliott of Bowmanville, but these do not by any means exhaust the possible candidates. And there is the added hazard that they may not survive the election, although they have all rendered good service in Council.

Reeve Wood has the edge in service, but the other two have favorably impressed constituents and council associates alike with the clarity of their thought and the clear expression of their cases in debate.

Not many of the Councillors have expressed a determination to forsake public life, but some anticipate a change in their spheres of activity. Reeve Charles Davidson of Campbellford, for instance, is being pressed to contest the mayoralty of his town. A Seymour representative is almost determined to forsake public service, but regrets losing the comradeship of Council.

Experience Counts.

In endeavouring to persuade the Seymour man to return next year, Providence and the electors being willing, a companion pointed out the advantage of his experience. "We always pay for new men learning," this man said. "Look at the farmers' government. I voted for it and it turned out worse than the other fellows and we're still paying for it."

The experience gained in a session in Council, this man said, counts in the following year in a quicker grasp of the business in hand and the point at issue, expediting the transaction of business.

FOUR MEN EXECUTED.

Said to be Rebels Under Tiburcio Coello in Mexico.

MEXICO CITY, Dec. 12.—(Canadian Press). — General Adolfo Hernandez, also a major and two captains belonging to the rebel forces under Tiburcio Coello have been executed at Pueblo City after a court martial.

A SECOND KREISLER.

Violinist of Savannah Acclaimed By European Critics.

When Arna Segall, of Savannah, Ga., returned to America he wore spats, a very fancy cane and one of those combination collars and neckties which we old fellows used to call stocks. Arno had a perfect right to dress up, for he had just made a successful tour of Europe and was hailed by critics as a very promising violinist, one of them saying he is a second Kreisler.

TEN TIMES CHEAPER AUTO 'GAS' IS FOUND

French War Department Gives 'Carburant' a Test.

PARIS, Dec. 12.—Found—Carburant—ten times cheaper than gasoline and with much greater power.

So highly does the French War Department think of the new "gasolessence" invented by Professor Makhounine, that according to Captain Eucadier, in charge of experiments, they have already supplied a hundred heavy ten-ton trucks with the necessary apparatus and intend to equip thousands.

Carburant is simply crude oil from which gasoline and other essences have already been extracted. Hitherto this oil has only been used on roads. The Makhounine process renders it available for use in the same manner as gasoline with 10 per cent. of surplus energy but a thousand per cent cheaper.

It was learned that the process also was being tried in the United States.

BROKE WORLD RECORD.

Adjutant Bonnet Flies Kilometer at 258 Miles an Hour.

MARSEILLES, Dec. 12.—(Canadian Press). — Adjutant Bonnet, French aviator, broke the world's speed record for one kilometer for airplanes at Bas Istres Airdrome yesterday with an average of 448.170 kilometers per hour (about 258.3 miles per hour).

The former record was 429.026 kilometers.

MORE MEETINGS OF ALLOWANCE BOARD

Fifteen Applications From Durham County Widows For Assistance.

MILLBROOK December 11. — A meeting of the Mothers' Allowances' Board for the County of Durham, was held recently at Bowmanville, the president, F. W. Galbraith, of Port Hope, presiding.

Fifteen applications had been received during the year, the secretary, Mrs. A. L. Nichols, reported, and others were dealt with at the meeting.

The rather infrequent meetings of the Board were commented upon and the decision arrived at to call the members together at more regular intervals in the future.

Only a widow with two or more dependent children has a claim likely to receive favorable consideration under the provisions of the act.

The same board was re-elected for 1925, the members including:

Chairman, F. W. Galbraith, Port Hope.

Vice chairman, W. A. Van Camp, Burketon.

Secretary, Mrs. A. L. Nichols, Bowmanville.

Five representatives are required for the county, Mr. H. Bland, of Ida, and Miss Pearl Burnham of Millbrook, completing the quota.

Regarding the social values of the Mothers' Allowances Act, the last annual report has the following to say: "In many houses an entirely new atmosphere has been created; new furnishings have replaced shappy or scanty articles; rough floors that were difficult to clean have been covered; whole clothes have replaced ragged ones; cleanliness and neatness await the visitor instead of untidiness—all because the mothers have at their disposal time and strength formerly spent in the struggle to keep the family warmed and fed. They have time to buy economically; to sew where before they had to buy ready-made articles; time to cook wholesome dishes instead of buying so much canned goods. One mother said "I can save almost as much as I used to earn because while I was at work the children wasted food, and burned more gas than I did."

It is necessary for all applicants to have two years' continuous residence in Ontario immediately prior to date of application for help. It is gratifying to note that the vast majority of the beneficiaries have proved worthy of the allowance and give good care to their children. Supervision is constantly necessary in some cases but only in very few has it been necessary to cancel allowance because of the mother's unfitness for the benefit conferred.

LINER FEARED LOST.

Italian Steamer Concordia Lost Its Captain and May Have Foundered.

NEW YORK, Dec. 12.—(Canadian Press.)— The captain of the Italian liner Concordia has been lost at sea and the ship itself may have been wrecked in the opinion of Capt. Konrad Luck, of the Hamburg-American liner Westphalia which arrived here yesterday, two days late, after a stormy crossing.

The Westphalia was unable to get radio responses to offers of assistance from the Concordia a few minutes after the Italian liner had reported its captain's loss. The exchange of messages took place during a raging gale, which prevented the Westphalia beating its way to the aid of the other liner.

LOVE LETTERS ON IVORY.

Romance of a Gladiator of Pompeii.

A remarkable collection of love letters inscribed on ivory tablets, which has just been unearthed among the ruins of Pompeii, throws an interesting light on life in the ancient city.

One of these missives, addressed by a patrician admirer named Julia to Strax, a notablt gladiator, runs as follows: "More beautiful art thou than rosy Aurora in her garments of perfume. It love thee for thy prowess and for the fire that is emitted from thy splendid eyes, thou exquisite specimen of Britannia's manly beauty. Thou must be Phoebus Apollo reincarnated in the body of Hercules.

"I am young, and my admirers, whom I detest, say that I am beautiful. My chairbearers will be at thy door at sundown. They will carry thee to the temple of Isis, where I await thy arrival."

DROWNED THROUGH ICE.

Two Children, 8 and 10 Meet Death in Lachine.

MONTREAL, Dec. 12—(Canadian Press).—Delores Moffatt, 8, and Pauline Sickini, 10, were drowned in Lachine when the ice broke from under them as they were crossing.

HOCKEY RESULTS

Hockey games played last night resulted as follows:

Western Canada League.

Victoria 4, Vancouver 3.
Calgary 4, Edmonton 3.

Junior S.P.A.

St. Michael's C. 4, U.T.S. 2.

Eastern Canada A.H.L.

Nationals 2, St. Anne's 1.

Exhibition Games.

Stratford 2, Port Colborne 2.
London 4, Niagara Falls 3.

KILLED AT CROSSING.

Snow Obscured John Harris' View of C. N. Passenger Train.

TORONTO, Dec. 12.—(Canadian Press).—His view of the approaching east-bound Canadian National Railway passenger train, obscured by heavily falling snow, John Harris, of Port Credit, met instant death early last evening when the motor car he was driving was hit at a level crossing. Harris, who was about 35 years of age, and married, was inspector for the Casualty Company of Canada.

WORK IN QUARRIES.

Will Be Provided By Kingston For Unemployed.

KINGSTON, Ont., December 12.—Mayor Angrove stated on Thursday that as a further means of relieving the unemployment problem in the city, one or more of the stone quarries are to be opened and stone broken during the winter months. The mayor explained that the usual cost of stone to the Board of Works was about $14 per toise (6.39 feet) and the stone broken during the winter will eventually be handed over to the Board of Works at that price. The actual cost of the stone to the city will be slightly over this amount, the increase being borne by the city poor relief.

SOUTH AMERICAN TRADE

WASHINGTON, (United Press). Brazil, where most of the world's rubber supply is grown, is one of the leading customers of the United States for automobile tires and other manufactured rubber goods.

Argentine, however, appears to be turning to automobiles faster than any other foreign country on the western hemisphere, United States exports of auto casings reached a new high mark in the month of October, according to department of commerce reports, Argentina importing 21,531 of them.

MEAT TRADE VEILED 'VAMPIRE' MURDERS

Landlady Knew Nothing of "Death Shop"—Boy Relates Ogre's Ghastly Threat.

COURTROOM, Hanover, Dec. 12.—A butcher shop where Fritz Harrmann, the meat vendor, practised his trade upon human beings was the picture which took form Wednesday before judge and jury in the trial of the vulture murderer.

This horrible phase of Harrmann's years-long experience as a killer for pleasure and gain had been indicated in previous testimony, despite the pre-trial announcement that the prosecution intended to delete some of the more ghastly aspects of his disposition of the bodies of his twenty-seven victims.

Frau Engel, the mild-mannered little landlady who testified she knew nothing of the murder shop Harrmann made of his little attic room, was the prosecution's star witness to-day, and told of Harrmann's meat sales ,always at the lowest prices.

Kurt Fromm, the boy who escaped from Harrmann and thus brought police action, told how he lay in Harrmann's bed while Harrmann laughingly flourished a butcher knife and asked him:

"Are you afraid for your life?"

SETTELL'S PRISON JOB.

Will Likely Be Employed in Deputy Warden's Office.

KINGSTON, Ont., December 12. — It is understood that Clarence E. Settell, who is now serving a term in the Portsmouth penitentiary, has been given a trial in the accountant's office but owing to the fact that he knows very little of bookkeeping he will not be employed in this department and will probably be placed in the office of the deputy warden.

TAKE IN DOMINIONS.

Baldwin Will Announce Plans For System of Consultation.

LONDON, Dec. 12.— (Canadian Press).—In the House of Commons yesterday, Prime Minister Stanley Baldwin replying to a question stated that the government was communicating with the governments of the dominions and he hoped to make statements shortly regarding proposals for preliminary inquiry into a system of consultation on matters of foreign policy as outlined by J. H. Thomas, former secretary for the colonies on July 10th.

It is expected that a companion measure for northern Ireland will be in augurated later.

OBITUARY

W. GAUCHER.

CAMPBELLFORD, Dec. 12.—On Thursday morning about 4 o'clock, W. Gaucher, in his 27th year, eldest son of Mr. and Mrs. Wm. Gaucher, of Seymour Township, near Meyersburg, died at his home, after a long illness of eight years. About eight years ago he was working in the Trent Valley Woollen Mills (now the Campbellford Cloth Company), and in lifting a heavy bail hurt his back. He has been ill and suffering from that time up to the present. For the last six years he has been confined to his bed, either at home or in the hospital. He has been a great sufferer, especially the last three days, when he welcomed death as a happy release. Besides his parents, he leaves one brother, James, at home, and one sister, Mrs. Gordoneer, who lives in Belleville.

The funeral will be held this afternoon, service at the house at 2 o'clock.

AT THE REGENT.

Friday and Saturday: "Greater Than Marriage," a Vitagraph special. Serial and Comedy. 1d-139-4712

DURANT SAID TO BE BIG WINNER

(Continued from page one.)

Mr. Durant's speculative successes have been the talk of Wall Street, particularly in view of his remarkable "come-back" from a financial standpoint, since 1921. At that time, when he was affiliated with General Motors, of which he had already lost and regained control, he was caught on the long side of the market in the drastic deflation which followed post-war inflation. His speculative holdings at that time were taken over by bankers, his stock, mostly of General Motors, being delivered to the bankers from forty-four brokerage accounts. Subsequently the Morgan and du Pont interest emerged in control of General Motors. Mr. Durant is said at that time to have taken the greatest loss in the stock market of any single individual in the history of speculation. In brokerage gossip it has been placed as high as $125,000,000.

After this unsuccessful venture Mr. Durant started his own motor company and appealed to his friends throughout the country to buy the stock. At the same time he inaugurated the sale of the so-called "units" of stock. The shares of the Durant Company have not been particularly brilliant market actors despite Mr. Durant's own success in other directions. The Durant stock which once sold above 50 on the Curb, now is quoted around 15, and is more or less dormant in the market.

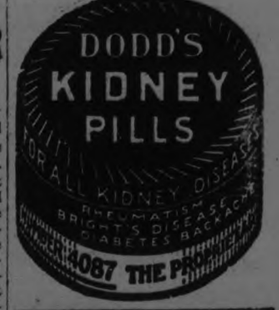

DROWNED NEAR KINGSTON.

KINGSTON, December 12. — Jas. Murdy Babcock, aged 25, son of Timothy Babcock, of Verona, was drowned while out hunting when he broke through the ice on Black Lake.

"A wonderful all-purpose flour"

So say thousands of housewives who use Quaker Flour for all their baking. Its even texture and never-varying baking qualities make it the delight of all who use it.

Quaker Flour

Always the Same-Always the Best

Makes larger, whiter loaves; better pastry; lighter cakes.

Our expert baker has prepared a number of recipes for baking bread. We will gladly send them to you. Write to-day—they are FREE.

A product of The Quaker Mills, Peterborough and Saskatoon. 287

DISTRIBUTORS:

PETERBOROUGH - All Leading Retail Stores.
DOURO—P. G Towns.
ENNISMORE—R. J. Killen.
ENNISMORE—P. G. Sullivan.
KEENE—W. H. Fletcher.
KEENE—C. S. Taylor.
LAKEFIELD—W. J. Charlton.
MILLBROOK—Attwood & Sheppard.
MILLBROOK—Burnham Bros.

DOMINION STORES LIMITED

CANADA'S LARGEST RETAIL GROCERS

Buy Where You KNOW You Can Save

Careful housewives do not have to search for good groceries at bargain prices these days. A Million and more Shoppers visit Dominion Stores each week with a certainty of making a saving and buying the best. You won't find a shopping satisfaction anywhere like you do when buying at your nearest Dominion Store.

APPLE AND RASP. JAM No. 4 Tin ... 49c
McLARENS OLIVES Plain Qt. Jar. ... 75c
ICING SUGAR... lb ... 10c
IVORY SOAP FLAKES 3 pkgs ... 25c
FRESH MILLED ROLLED OATS 6 lbs. 29c
CHOICE HALLOWI DATES 2 lbs. 21c
NEW CANDIED LEMON & ORANGE PEEL lb. 31c
AUNT DINAH MOLASSES 17c
2½ Size
XMAS WINES Port, Grape, Ginger, Sherry 31c
NUTS (Mixed) Filberts, Almonds, Brazils Walnuts 21c lb.
SHELLED WALNUTS Bordeaux ½'s 55c lb.
SHELLED ALMONDS 49c lb.
CANDIES
JELLY BEANS, HUMBUGS CREAMS, KISSES CHOCOLATES, JELLIES 25c lb.
BUTTERSCOTCH WAFERS 29c lb.
WINDERMERE CHOCOLATES 35c lb.
AYLMER SOUPS Tom., Veg., Pea, Celery, Oxtail, Asparagus MADE IN CANADA 11c tin
WAGSTAFF'S OLD ENGLISH STYLE MINCEMEAT 2 lbs. 29c
SEEDED or SEEDLESS 2 lb. RAISINS 25c
VALENCIA RAISINS, 2 lbs. 25c
SEEDED RAISINS 2 lbs ... 25c
CURRANTS - - 2 lbs. 25c
MAYFIELD BRAND BACON IT'S GOOD 29c
HEINZ COOKED SPAGHETTI Medium 15c Small 21c
NEW NAVEL ORANGES SWEET and JUICY 29c, 35c & 45c DOZ.
BEEKIST HONEY 5 lb. PAIL 79c 8 oz. JAR 15c 16 oz. JAR 29c 50c

A Great Sale Don't Wait Values Speak

McNabb's Fourth ANNIVERSARY SALE

A Sale No Woman In Eastern Ontario Can Afford To Miss

Mere words cannot describe the crowds that came to our Peterborough, Belleville, Kingston and Brockville Stores, bought freely, endorsing the marvellous bargains being offered during our Anniversary Sale, and which are made possible only because we are celebrating our four years of successful merchandising, expansion and growth in our four Eastern Ontario Stores.

HUNDREDS OF DRESSES AND COATS

In Newest Styles, Newest Fabrics, and Newest Colors Offered at Sensationally Low Prices

Our reputation for quality in workmanship and material and our season after season successes in introducing styles that mark the height of popularity stand behind every one of these garments offered at reduced prices during our Fourth Anniversary Sale. Make your selections early tomorrow and early in the morning if possible.

DRESSES

Hundreds of Dresses in the very newest styles and fabrics. The Cloth Dresses are beautifully tailored in twills, charmeen and crepe. The Silk Dresses in many styles in satins, georgette, Cantons and flat crepes.

Dresses Silks and Cloths Regular $15.95 to $32.50 $9.94

Dresses Mostly Silks, a few Cloths Regular Values up to $35.00 $18.94

Dresses Silks and Cloths Regular Values up to $59.50 $27.94

Distinctive New and Extraordinary Poiret Twill, Charmeen, Tricotine . Dresses

$14.94

Surpassing in value anything previously offered. Cloth Dresses for smart teas or business wear. Dresses that will be cynosure of all eyes. Poiret twill, charmeen and tricotine, in colors of Malay, brown, rust, green, navy and black. Sizes 16 to 42.

Reg. $19.95 to $24.95

Silk Tricolette Slips Regular $4.95 $2.94

All Our High-Grade Winter Coats, Formerly Priced at $35.00 to $125.00 Anniversary Sale 25% Off Regular Prices

COATS

A complete assortment of wonderful Coats in every new style. Plain and fur trimmed, in duvetyne, suedines, marvella, flamingo and fasheen cloth, in all the season's newest colors.

Plain Coats Regular $19.95 to $29.50 $14.94

Fur Trimmed Coats Regular $29.50 to $35.00 $24.94

Fur Trimmed Coats Regular $39.50 to $49.50 $29.94

The J. A. McNABB Co., LTD.

EASTERN ONTARIO CHAIN OF LADIES' AND MISSES' READY-TO-WEAR STORES
PETERBORO - BELLEVILE - KINGSTON - BROCKVILLE

The Evening Examiner

PHONES—Editorial 1601 Business Office, 1600. Private Branch Exchange to all Departments.

The Examiner is a member of the Audit Bureau of Circulation.

The Daily Examiner, published every lawful evening by The Peterborough Examiner, Limited. Office, 419 George street. $6.00 per year, delivered in city; out-of-town subscribers, by mail, $4 80 a year.

The Weekly Examiner, published every Thursday. Subscription price $1.50 a year

U. S. REPRESENTATIVES

Special U. S. Representatives—W. H. Stockwell, 629 People's Gas Building, Chicago, Ill.

New York—Chas. F. Miller, 225 Fifth Avenue.

Advertising Rates on application.

R. M. GLOVER, Managing Director.

FRIDAY, DECEMBER 12, 1924.

SHARING THE BURDEN.

Except from those immediately affected by it, there will be little complaint in regards to the announcement from Hon. George S. Henry, Minister of Public Works, that the Government expects from motor truck owners a much larger contribution toward highway maintenance than from the average motorist.

It has long been contended that while heavy trucks are responsible for much of the wear and tear on the roads because of their weight and that of the large cargoes they carry, the owners have not paid anything like their share of the cost of upkeep.

Hon. Mr. Henry confirms this statement that, declaring that the amount at present paid by truck owners for road construction is scarcely one per cent. of the cost of operation.

Undoubtedly a tax on gasoline is the agency upon which the Minister will depend to secure from owners of trucks their fair share of the burden.

This seems the simplest and most equitable means of dividing the cost of road construction and maintenance, inasmuch as the motorists who used the roads most will feel the levy much more than the automobilist who takes his car out two or three times a week.

As the mileage of motor trucks is much greater than that of the average family car and the consumption of gasoline is correspondingly larger, the owners will perforce have to contribute more generously.

A NEW POLICY.

Ontario motorists will be interested in the action of the British Columbia Legislature in introducing a new policy in regard to traffic regulations.

The Pacific Coast Province has adopted the method used in France by eliminating all reference to speed limits from the Act and requiring motorists to drive their cars in such a manner as to avoid menace to public safety.

There is no restriction as to speed.

A motorist can drive at 45 miles an hour if the conditions are such as to make that speed safe, having regard to the welfare of others.

On the other hand, driving at five miles an hour may be considered an offence under the Act where the circumstances as such as to call for low speed and care.

It is provided that three convictions will result in the suspension or cancellation of the license of the offending party.

The working out of the new policy will be followed with great interest throughout Canada.

It is in line with the opinion of many drivers and traffic experts who favour the elimination of the speed regulations and the judging of each case in accordance with the particular conditions affecting it.

MUNICIPAL TAXATION.

The Examiner called attention the other day to the fact as announced by the Citizens' Research Institute that the municipalities of Canada raised in taxes alone well over $175,000,000 in 1922.

This money, it should not be forgoten, represented money taken from the pockets of taxpayers to defray the costs of civic services not borne by any other revenue, and it figures out at the rate of about $100 for the average family of five.

Municipal taxation, it is true, is only part of the taxpayers' burden—the Provinces and the Federal Government require their share.

But it is the part over which the taxpayer, if he wishes to exercise his power, has the most direct control.

The civic machinery is there for him to watch work.

He may see the money being spent and the results of the expenditure.

He knows the men who are actually doing the spending.

If the taxpayer then cannot produce results in controlling municipal taxation, how can be hope to affect Provincial and national taxation?

It is not merely an affair of shifting the burden onto the shoulders of others.

The vital need of the present period is to cut taxation.

This perhaps cannot be done permanently.

Twenty-five years from now taxation will probably be higher than it is now, as society discovers new needs for which it demands satisfaction.

But it can be cut now for a period long enough to give business and industry a chance to recover, to give an impetus to immigration, to help stem the current of emigration and to establish a firm basis for a long period of healthy expansion.

The thing will, however, not do it itself. It will require planning and effort.

WHAT THAT HAMILTON CASE MEANS.

For months Hamilton police were puzzled over the murder of Joe Baytoizae, for which crime his wife and four foreigners are now in custody waiting trial on the charge of murder. Not in years has there been more pathetic evidence than that given by the woman's seven-year-old son, who, looking out of his bedroom door, witnessed what is claimed to have been the striking down of his father and the subsequent removal of his body.

There is no desire on the part of the public to prejudge the case, because in the eyes of the law the accused are innocent until their guilt has been established, but this is not the first or the second or the third case of its kind in Hamilton and other cities where the foreign population has been allowed to huddle together in one section, says the London Advertiser.

Police who are attached to the station in that district of Hamilton where this murder is claimed to have occurred are frank in their statements that they find work very difficult. Foreigners who are law-abiding citizens are afraid to say anything of wrong-doing they know is taking place, for if they were found out they would be marked men.

What is a city to do with such a population? Those living in the residential sections, so-called, would be up in arms if a move were made to scatter the foreign population all over the city. The truth is that there are immigrants from some foreign nations that bring with them their customs and ideas to such an extent that they cannot be made Canadian citizens. They have greater freedom in Canada than they had in the land from which they came, and they use it for their own selfish purposes.

The case in Hamilton is important in so far as the clearing up of one miserable murder is concerned, but it opens the larger field of the desirability of admitting only such people to this country as are likely to become good, law-abiding citizens, who are prepared to live in a land of freedom under laws of freedom, and forsake their customs and habits of plotting against the lives and property of others.

The Immigration Department could very well take this Hamilton case under advisement because it is a concrete illustration of what happens when Canada is not able to assimilate foreigners. A newcomer is not an asset, but a distinct liability, when his presence makes it necessary to hire more policemen to watch him.

SINGAPORE.

Singapore has returned to the stage of British politics. One of the earliest acts of the Labor Government on assuming office was to hiss the project off the boards with a swiftness and a decision that left no room for doubt as to their sentiments, while the first act of the Tories on returning to power is to bring the plan back to the centre of the stage and turn upon it the limelight of publicity.

Labor will naturally oppose the resuscitation of the scheme, although it is likely that nine months of office and responsibility, nine months of observation of Empire currents and Empire secrets from the inside, with the acquisition of a vast amount of knowledge that would otherwise have remained hidden have modified the views that their leaders formerly held. Labor's opposition may be a little less vigorous, but it will be unmistakable and sustained. The Liberals, through the pact made by Mr. Asquith with Labor, are also committed to opposition, and Lloyd George may be expected t odon the mantle laid down by his former leader. Yet neither the attacks of Labor nor the challenge of the Liberals will cause Mr. Baldwin to deviate a hair's breadth from his determination to carry through a proposal to which his party is definitely pledged.

The Admiralty has urged construction of the base for many years past as necessary for the mobility of the fleet. On three successive occasions the Committee of Imperial Defence has endorsed this view and three successive Governments approved the project. The Imperial Conference went on record that it "takes note of the deep interests of the Commonwealth of Australia, the Dominion of New Zealand and of India in the provision of a naval base at Singapore as essential for insuring the mobility necessary to provide security for the territories and trade of the Empire in Eastern waters."

When the plan was discussed in the British House Ramsay MacDonald admitted that his action was opposed to the concensus of opinion in Australia, New Zealand and Newfoundland and that "when the Canadian Government was approached it preferred to abstain from any opinion on abandonment." Canada has not modified that attitude, and although the Ottawa Government has shown no signs of enthusiasm over the scheme, it has not categorically opposed it.

Yet what can Canada do so long as she persists in her attitude of not subscribing a single penny towards the cost of construction? The astonishing Mr. Woodsworth did, indeed, gravely ask the Canadian Government two years ago if Canada "acquiesced" in the Singapore policy of the British Government, but why Canada should "acquiesce" in a policy which not even its opponents deny must strengthen the mobility of the British fleet, but towards which the Dominion is not contributing a single penny, it is a little difficut to conceive.

The only ground on which Mr. MacDonald's Government rejected the scheme was that it was undesirable to carry it out on political grounds. He punctured the criticism that the proposal infringed the Washington Treaty by openly stating that in his opinion "that argument was not sound." The disclosures of those who took part in the Washington Conference have made it abundantly clear that every delegate to that conference knowing of the Singapore project definitely set the limits of the neutral zone of the Pacific at the 110th meridian which left Singapore just outside that zone and that they did so with a full understanding that such a clause was an invitation to Britain to fortify Singapore.

Labor in Britain and Mr. Woodsworth and his group in Canada hint darkly at the challenge to Japan. They might just as reasonably talk of the challenge of France to England when she mounts guns that will reach the shores of Britain on her north-eastern defences. Singapore is not a challenge, but is the prudence of the fore-warned in anticipation of a possible contingency. Britain may have one day to protect India and the Empire against a revolt of China or Japan to overthrow the white race and dethrone its rulers from the world throne. In such an event—which God forbid—the value of Singapore would be inestimable. For the insurance of the life of the Empire, the cost of Singapore is a small price to pay. —Montreal Star.

EDITORIAL NOTES AND COMMENT.

Buy your Christmas presents now—and buy them at home.

At least the Settell probe has established the fact that Mr. Lucas is good to his family.

Forty cars were employed in the Algoma wolf hunt. They chose the right kind of weapons anyway.

The annual gamble with death is taking place on the Great Lakes as the grain-carrying boats race for the last cargos of the season.

St. Thomas is to spend $210,000 on a new vocational high school. The Ontario cities are one by one falling in line with the policy of vocational training.

Cross-word puzzlers had better be careful. A man who yawned too vigorously after a long session with a puzzle is now in hospital with a dislocated jaw.

The Owen Sound Sun-Times issued a souvenir edition in connection with the opening of the new Collegiate Institute and Vocational School, an establishment that is a credit to the city. Judging by some of the comment in the Sun-Times, there are those who doubt if all the space in the new school will be used. There need be no worry on that score, as the history of vocational schools is that the rooms fill up rapidly and the problem then becomes one of finding more space.—London Advertiser.

RADIO PROGRAMMES

FRIDAY, DEC. 12.

WEAF, NEW YORK—492.
8.00 p.m.—Popular songs.
8.30 p.m.—"Gifts for Men." Nat Lewis.
8.40 p.m. — "Christmas Dainties." Olive Allen.
9.00 p.m.—Dance orchestra.
10.00 p.m.—One-act play. "The Radio Widow."
10.30 p.m.—Musical program.
11.00-12.00 p.m.—Lido-Venice Orchestra.

WHN, NEW YORK—360.
.007-.730 p.m.—Richman's Entertainers.
9.30 p.m.—News.
9.37 p.m.—yrstal Palace Orchestra.
10.00 p.m.—Talks, songs.

WHAG, RICHMOND HILL—316.
8.00-10.45 p.m.—Paul Rusinzsky, violin; John McLaughlin, tenor; Claire Weiss, songs; String Quartet; Radio Santa Claus; Madelyn Simon, piano.

WFI, PHILADELPHIA—395.
6.30 p.m.—Davis Orchestra.
7.00 p.m.—Bedtime stories; music.

WJAR, PROVIDENCE—360.
8.05 p.m.—Brown University Orchestra.
11.00 p.m.—Biltmore Orchestra.

WEEI, BOSTON—303.
8.00 p.m.—Musicale.

WGR, BUFFALO—319.
7.30 p.m.—News.
8.00 p.m.—Radio Santa Claus.
10.00 p.m.—Concert.

KDKA, PITSBURGH—326.
7.30 p.m.—Bedtime story.
8.30 p.m.—Star Male Quartet; Cecil Spargo, violin.

WTAM, CLEVELAND—390.
6.00-7.00 p.m.—Dinner dance.

WWJ, DETROIT—516.
7.00 p.m.—Detroit News Orchestra; Anne Campbell, reader.

WHAS, LOUISVILLE—400.
8.30-10.00 p.m.—Concert; civil service talk; news; standard time announced at 10 o'clock.

WSB, ATLANTA—429.
9.00-10.00 p.m.—Music.

KYW, CHICAGO—536.
10.00-11.00 p.m.—Music.
12.00 p.m.-3.30 a.m.—Midnight review; news every half hour.

WLS, CHICAGO—345.
7.00 p.m.—Market summary; farm news.
9.00-10.00 p.m.—Farm program.

A THOUGHT.

IT LOOKS LIKE SENSE

To omit no detail that contributes to perfection.

To imitate the virtues and avoid the mistakes of our competitors.

To listen to a man who seems to have a new idea.

To put the honor of our business above its dividends.

To expect the help to reflect the spirit of the management.

To treat the public as if it were honest.

BOAT DESTROYED

SYDNEY, N.S., Dec. 11.—(Canadian Press).— Steamer Bras D'or coastal boat burned to water edge to-day after being beached, crew and passengers had narrow escape.

CATTLE, GRAIN AND PRODUCE

Peterboro--Toronto--Montreal Winnipeg

RETAIL.

Fruit.

Bananas, 40-50c doz.; oranges, 20c-$1 doz.; grapefruit, 2 to 6 for 25c; lemons, 30-40c doz.; apples, Wealthies 40c peck, St. Lawrence 60c, Baxters 25c, Tolman Sweets 50-70c; Snows, 25-30 peck; Spies, 60-90c peck; Peewaukees, 50c peck; McIntosh, 25c peck; Kings, $6 bbl.; Starks, Baldwins and Greenings, $5 bbl.; Red Roger, 70c; Niagara 70c; cooking apples, 30-40c peck; Casaba melons, 50-60c each; grapes, blue, 60 cts. bkt.; Malaga grapes, 18-25c lb.; figs, 10-40c lb.; dates, 9-15c lb.; pears, Keefers, 75-90 cents basket; picking pears, 20c peck; pomegranates, 15c, 2 for 25c; cranberries, 20c lb.; cocoanuts, 10-15c each.

Vegetables.

Potatoes, 15-18c peck; beets, 40c peck; carrots, 15-20c pk.; green onions, 5c bunch; Spanish onions, 3 lbs. 25c; pickling onions, 25c qt.; cooking onions, 25 cents peck; white onions, 4 lbs. 25c; cabbage, 5-15c head; leaf lettuce, 5c bunch; head lettuce and Iceberg, 20-25c; celery, 12-25c bunch; parsley, 5c; tomatoes, 45-50c basket; peppers, 40c doz.; vegetable marrow, 15c each; squash, 15-25c each; cauliflower, 15-25c; pumpkins, 10-20c; sweet potatoes, 3-4 lbs. 25c; mushrooms, 75c lb.; parsnips, 35-45c pk.; turnips, 15-25c peck; brussels sprouts 25c quart.

Nuts.

Mixed, 25c lb.; peanuts in shell, 19-35c lb.; shelled walnuts, 49c lb.; broken walnuts, 43-45c lb.; whole halves, 60c per lb.; shelled almonds, 50c lb.; large Valencia, 80c lb.; shelled Jordan almonds, $1.30 lb.; Brazil nuts ,25c lb.; chestnuts, Canadian, 60c, Italian, 40c lb.

Dairy Products.

Butter—Creamery, 37-40c per lb.; dairy 36-40c; baking 25c; lard 20-25c lb.; shortening, 17-22c lb.

Cheese—23-40c lb.

Eggs Fresh extras, 65c dozen; fresh firsts, 60c doz.; storage firsts, 45-47c doz.

Honey.

Sections—Clover, 25-30c; amber, 2..-25c.

5-lb. pail honey—Clover 79c-85c; amber 63-69c; buckwheat, 12c lb.

Fish.

Salmon trout, 25c lb.; white fish, 22-25c; kippers, 25c; kipperines, 30c lb.; haddies, 25c; fillets, 22-25c; oysters, 75-80c pt.; oyster in shell, 40c doz.; shrimps, 40c pt.; codfish, 15-25c lb.

Meats.

Beef, 8-30c lb.; veal, 10-30c lb.; lamb, 15-35c lb.; mutton, 10-25c lb.; pork,15- 30c lb.; bacon, 27-45c lb.; sausage, 18-20c lb.; chicken, 20-35c lb.

Flour.

Flour, half barrel, $4.75; pastry flour, 24-lb. bag, $1.00-$1.15.

WHOLESALE.

Grain.

Fall wheat, $1.35-$1.40 bush.; oats, 55-60c; rye, 95c; barley, 75-80c; peas, $1.50; alsike, $1.50-$8; buckwheat, 70-80c; sweet clover, No. 1, $4-$4.25; alfalfa, $8 bush.

Hay, Bran, Etc.

Hay, baled, $17; baled straw, $10; bran, $32 ton; shorts, $34 ton.

Hogs.

Live hogs, thick, smooth, $9.00 per cwt.; select graded, $9.90; dressed, head on $14.00, head off $15.00.

Hides and Wool.

Hides — Cow, 9c lb.; horse, $2.50-$3.00 each; calf skins, 15c lb.; lamb skins, $1.00-$1.75 each; shearlings, 25 35c each.

Wool, 25-28c lb.

TORONTO LIVESTOCK.

TORONTO, Dec. 11.—The market closes the week steady on all kinds of butchers cattle except canners, which have come in this week in unusual volume. A good supply of baby beeves were on sale and the packers took them at $8.00 to $11.00 a cwt. For a small bunch of export steers $7.25 was paid. Export cows cost $4.75 and two bulls $3.75 and $4.50 a cwt. Canner cows sold at $1.75 to $2, and a quantity of bologna bulls $2.50 and $3.00 a cwt.

The small supply of calves left no market worth while this morning. One good calf sold at 11 cents and any others were steady at the quoted prices.

The packers are down on the heavy lambs and were not making even a bid for these today with about 700 for sale. The light choice lambs hold steady, but the packers' buyers are asking 10 cents a pound on the heavy lambs. Handyweight sheep are a good property at 7 to 7½ cents a pound.

Over 11,000 hogs came in for the week, but the price has firmed and some hogs sold on Wednesday at $9.15 to $9.25 a cwt. f.o.b. The packers' bid stands at $9.00 f.o.b. and $10 a cwt. off cars.

Current Quotations.

Choice export steers.....	7.50	8.25
Good export steers	6.75	7.00
Good to choice short keeps export feeders	5.50	6.50
Baby beeves, 630 to 850 lbs	7.50	11.50
Choice handyweight butchers' cattle	6.75	7.00
Medium to fair butchers	5.00	5.50
Common light butchers	4.00	4.50
Choice 950-1100 lb. feeders	5.25	5.75
Fair to good feeders	4.00	4.50
Light Northwest heifers ..	3.25	4.00
Choice fat cows	4.75	5.25
Good butcher cows	4.00	4.50
Medium cows	3.50	3.75
Common cows....	3.00	3.25
Canners and cutters	1.75	2.50
Good choice butcher bulls,	4.25	4.50
Good choice ex bulls	4.00	5.00
Bologna bulls	2.50	3.25
Choice milkers and springers	75.00	90.00
Medium milkers and springers	45.00	60.00
.non, each	30.00	40.00
Choice spring lambs ..	13.00	13.75
Medium to good spring lambs	11.00	11.50
Heavy spring lambs.....	11.50	12.00
Common spring lambs	9.00	10.00
Choice yearling sheep	8.00	9.00

(Continued on page 8.)

C 806 T

The Fastest Train
Each Way Every Day
Toronto to Winnipeg
36 Hours 15 Minutes

Leave Toronto ..... 9.45 p.m.
Arrive Fort William..... 11.00 p.m.
Arrive Winnipeg (second morning) 9.00 a.m.

Returning
(36 Hours 35 Minutes)

Leave Winnipeg..... 7.00 p.m.
Leave Fort William..... 7.55 a.m.
Arrive Toronto (second morning).. 8.35 a.m.

Carries diner, standard and compartment sleeping cars and observation car.

Note convenient hour of departure and arrival.

Dominion Express Shipments delivered immediately on arrival, saving hours.

J. SKINNER, Agent,
343 George St.

Travel CANADIAN PACIFIC

We recommend and sell all styles of Waterman Pens WARNE BROS

Buy Your Waterman Ideal from GILES The Druggist

The largest choice of Waterman Pens—SEE WARNE DRUG CO.

His Xmas Dream Come True

IF HE'S A LIVE, HEALTHY 1924 BOY HE IS LOOKING FORWARD TO THE TIME WHEN HE WILL OWN AND OPERATE A

R-A-D-I-O SET. OUR CHRISTMAS RADIO CLUB OFFERS A UNIQUE CHANCE TO PROCURE HIS HEART'S DESIRE IN THE EASIEST WAY.

Only $2.00 To Join

Then pay $2.00 a week till the exceedingly low price of $40.65 is paid. Set delivered to members in time for Christmas.

With This Genuine Northern Electric Set —the same as we have been selling for over two years—you can listen to programs from New York to Chicago and Kansas City. The choicest kind of entertainment, not only for the boy, but for all the family. Several headphones may be used.

Call or 'phone and arrange for a demonstration.

Store open Tuesday, Thursday and Saturday evenings, and others by appointment.

J. M. Greene Music Comp'y Limited
CHARLOTTE STREET

AGED.

What has become of the old man who used to sit on the porch in a rocking chair leaning on his cane, doing nothing? Not as many as formerly. "Old folks" are more spry than they used to be. They are up and doing, traveling, learning, playing golf, dancing, keeping up with the times.

Time was, when retirement from work meant mental stagnation and loneliness. Not now. Americans have learned that old age and youth are largely a state of mind.

USE SULPHUR TO HEAL YOUR SKIN

Broken Out Skin and Itching Eczema Helped Over Night.

For unsighly skin eruptions, rash or blotches on face, neck, arms, or body you do not have to wait for relief from torture or embarrassment declares a noted skin specialist. Apply a little Mentho-Sulphur and improvement shows next day.

Because of its germ destroying properties, nothing has ever been found to take the place of this sulphur preparation. The moment you apply it healing begins. Only those who have had unsightly skin troubles can know the delight this Mentho-Sulphur brings. Even fiery, itching eczema is dried right up.

Get a small jar of Rowles Mentho-Sulphur from any good druggist and use it like cold cream.

Booming.

Railroads recently have been handling more freight than ever before. Railroad executives say the most significant feature of this is the big volume of "general merchandise" shipments. The boom in this line of traffic means that factories are producing more and stores selling more.

After all, prosperity is the normal condition in America.

VOICE OF THE PEOPLE

To the Editor:

Sir,—Principal D. J. Fraser, President of the Presbyterian Church Association, has declared that he is neither a "Modernist" nor a "Fundamentalist." He compiains bitterly of being classified as a "Modernist," and says that those who thus classify him are "guilty of an unjust and unbrotherly act." What kind of an act does Dr. Fraser regard that of the authors of the notorious "Kew Beach Pamphlet," issued under the name of the Presbyterian Church Association, of which he is President? That pamphlet contained a most scurrilous attack upon his Methodist brethren. It declared that the Methodist Church was "apostate" and applied other unjust and unbrotherly epithets to the doctrinal views of Methodists. This pamphlet was circulated with the full knowledge of the leaders of anti-unionism and for verification of its charges readers were referred to the anti-unionist headquarters, St. Andrew's church, King street, Toronto.

Similar attacks have been made by anti-unionist speakers and letter writers upon leading Presbyterian ministers, and no word of admonition or correction came from the chief leader of anti-unionism. It is significant that his present protest is published in self-defense, merely. Dr. Fraser speaks of the "present acrimonious debate" and "this distressing controversy." The acrimony was injected into the debate by those who started it—by his own followers who published the slanderous pamphlet against the Methodist Church. "This distressing controversy" was started by the followers of Dr. Fraser, who have been most bitter in their letters and speeches, while the Unionists have tried to be good-humored and reasonable.

Allow me to place before your readers a statement of Dr. Fraser's position, by Dr. Fraser himself. I do so in no acrimonious spirit, and with no intention of accusing Dr. Fraser of "apostacy" or "Modernism," I merely quote it and leave your readers to judge where Dr. Fraser stands between the "Fundamentalists" and the "Modernists."

"A sign of the times is that thoughtful men are forsaking the church, because they are not intellectually ministered to. They find that the pulpits are often making emotional appeals with little regard for scientific accuracy of statement; or that they are using the old terminology which has no meaning to the modern mind. Our best religious leaders are feeling the urgency of training our preachers in modern criticism, the new psychology, the latest science, in order that they may not insult the intelligence of their educated hearers."

The above is an extract from a sermon recently delivered by Principal Fraser in Knox Church, St. John, New Brunswick and published in the local papers. If I were asked whether I would class Dr. Fraser as a "Modernist," I would reply that she thus classifies himself in the above statement, but every reader has the right of private judgment.

Let those Presbyterians whose minds have been disturbed by the accusation of "Modernism" against the United Church ask themselves whether they are strengthening their position as "fundamentalists" by leaving their parent church for a new denomination under the leadership of Dr. Fraser.

G. H. HOUSTON,
Elder North Broadview Church.
70 Hampton Ave., Toronto.

Peterboro, Ont.

The Editor, Examiner,

Dear Sir,—I notice in your issue of Saturday the 6th inst., a letter signed by Rev. A. H. McConnachie, of Centreville. My name, along with others, is freely mentioned and as Rev. Mr. McConnachie singles me out in a special manner, I desire to frankly explain the facts.

Mr. J. Hutchison, to whom reference was made, was born and lived for many years in the Centreville district and was a member of Centreville Congregation. He has many friends, and also, relatives in the locality with whom he has discussed the matter of Church Union on a number of occasions. Among his relatives was his brother-in-law, who some time since expressed a desire that Mr. Hutchison should invite Mr.

BRONCHITIS, Night-Cough and Cold-on-the-Chest
Quickly Banished By
Peps

Stubborn coughs, colds, chills and bronchial troubles soon yield to PEPS.

When dissolved in the mouth, PEPS tablets give off powerful *breatheable fumes*. These carry healing and strength into the innermost parts of the chest and lungs, quickly relieving soreness and irritation, and clearing the throat and air-tubes of phlegm and all other cough-provoking impurities.

Be sure and get a box of PEPS for the Winter threat and chest troubles of your whole family. Peps contain no opium, laudanum, chloral, morphia or other hurtful drugs. They are safe for young and old. Medicine dealers everywhere at

NEW REDUCED PRICE 25c

Cowan and myself to meet a few members of the congregation in his home, in a purely informal way. The purpose was to discuss certain phases of the Church Union question in which such keen interest is being taken.

Some time later, having an evening free, we decided to motor down, Mr. Hutchison accompanying us. On the way we stopped at the homes of three friends of Mr. Hutchison and of his brother-in-law, who were invited to accompany us. This they did.

We went to the home of Mr. Hutchison's brother-in-law, where we discussed, in a purely informal way, various provisions of the Church Union Bill. Such action is the privilege of every member of the Church. It is what tens of thousands of other people, unionists as well as anti-unionists, are doing all over the Dominion. It was not until after we had been there some little time that we were informed that arrangements had been made the night before for a joint debate in Centreville by outside speakers on the Church Union question. In spite of Rev. Mr. McConnachie's assertion to the contrary, the visit was in no way official nor can it be regarded as such, especially as no action of any kind was taken nor was any suggested. Rev. Mr. McConnachie seems to resent the fact that he was not consulted in the matter. As he had already signed the affirmation, declaring his intention to enter the United Church, it was hardly to be expected that he would be, especially as the meeting was one of laymen.

Rev. Mr. McConnachie assumes that members of Presbyterian congregations holding any form of office, who are opposed to Church Union, have no right to discuss this tremendously important matter with officers of any other Presbyterian Congregation holding similar view, even in the privacy of their own homes. The assumption is not to be entertained. Such a contention is untenable in view of the fact that ministers supporting Union who are moderators of different sessions, are continually calling on each other to discuss ways and means of lining up their respective congregations in favour of Church Union.

Rev. Mr. McConnachie states, "there was no invitation, even the second visit was unauthorized." In this he has been misinformed. The day following our first visit, our host of the night before, gave us a cordial invitation to visit his home again the following week to meet some of his friends who had expressed a desire to obtain further information regarding the Church Union Bill, a copy of which, like thousands of others, they had never seen. We accepted this invitation, believing as we still do, that we were acting well within the right of any British citizen, whose view is that every man's home is his castle.

Having occupied his pulpit on several previous occasions at his request, Rev. Mr. McConnachie accuses me of having taken an unfair advantage of his courtesy in this respect. May I point out to Mr. McConnachie that on such occasions I have never mentioned the matter of Church Union in any shape or form, from his pulpit nor to any member of his congregation during my visits to his Church. Further, in every case when I have been invited to preach in either Methodist or Presbyterian Churches I have confined myself on the Lord's Day to the preaching of the evangel of the Lord Jesus Christ. Everything else is common and trivial, compared with this. If my acceptance of such invitations involves my being precluded from discussing this matter at other times, with those who desire to discuss it with me, I shall be obliged to decline any further invitations to occupy pulpits until the Church Union question has been settled.

Regarding my having to answer to Presbytery for anything I have done I am quite prepared to justify my action before this court of the church.

It seems to me that Unionist ministers are fearful of the issues involved. They are endeavoring to repress every effort that is being made to give information to members of their congregation. They are afraid to trust the people. In their zeal they are in some instances taking advantage of the opportunity offered by their preaching services to preach Church Union in one form or another and then, when members of their congregation ask for the use of their own Church for the purpose of holding meetings so that an opportunity may be given the other side to present their case, they are denied this privilege. Is that British justice or fair play?

This attitude is one of the contributary reasons for the growing opposition to Church Union. The Presbyterian Church is essentially a people's church and in this great issue there is a growing feeling in many quarters that the people are being ignored.

I regret that Rev. Mr. McConnachie thought it advisable to discuss this matter through the press. Relationship existing between him and myself has been, and still is, as far as I am concerned, most cordial It is my hope that even our strong differences on the Church Union question will not mar our Christian fellowship.

(Signed) JAMES DUTTON.

Having read the foregoing statement, I desire to certify to the correctness of the statement of facts set out therein.

(Signed) LEWIS BYERS,
Centreville, Ont.

To the Editor of The Examiner:

Dear Sir,—Asthere has been a lot of wind about the result of the West Hastings by-election and as I covered a good part of the constituency in a business way during the campaign, I must say that it was not the bombosh of cabinet ministers that the people of Canada are paying a high price to manage their departments or the O.T.A. that caused the result, it was the outstanding personality of the Liberal candidate and the good Conservatives paving the way for the general election the good people of West Hastings and also Peterboro do not want to be represented by anyone who will not spend any time in framing up any evidence to protect any scoundrel or to take the precious time of a sitting court in asking questions foreign to the case to discredit the witness. I hope at least that one of the parties in the constituency of Peterboro, in choosing their candidate will choose one of an outstanding personality, coupled up with ability, be it man or woman.

Mr. O. Flynn in addressing a liberal meeting said they were looking to the women to clean up the politics of Canada. This was well said, and our only women members with all her peculiarities has set a noble example in standing true to her principle on the sessional allowance. Canada's divorce laws, Murdock charges in which the only evidence necessary is embodied in ten words Murdock said to his stenographer—Take this money and deposit it in your own name—also in her leadership in the ginger group of ten that made the protest to the progressive party for joining hands with a wobbling government to hold it in power. Thanking you.

I remain yours, etc.
W. H. MERRILL.

EVENING GOWNS.

Shade evening gowns are very lovely in chiffons and velvets and sometimes a design in shaded beads is also applied, the beads shading wit hthe fabric.

Windsor Iodized Salt
may be used for cooking and on the table

Tastes no different than pure Windsor Table Salt. You will find Windsor Iodized Salt just as satisfactory for table use or cooking purposes.

Medical authorities discovered that Iodine introduced into pure Windsor Table Salt formed the most practical preventive and could not be detected by taste.

Buy a package of Windsor Iodized Salt to-day, use it on the table and in your cooking. You'll never know but what it's the same pure Windsor Table Salt you've used for years.

Will you continue to expose your family to the dangers of goitre, knowing that you can now safeguard them?

Windsor IODIZED SALT
Canadian Salt Company, Limited
Windsor, Ont. 28

A GLAD CHANGE

Our Selling-Out Sale Changes To a Removal Sale

When our Sale started we fully expected to be forced out of business, as we did not have a suitable store in sight to move into, but, fortunately, our "SADNESS WAS TURNED INTO GLADNESS." We have unexpectedly secured a nice store in the same block. It may take some time to make alterations and fit it up as we want it, and we may be compelled to pack part of our stock for storage. Rather than do this we have again slashed prices, and are offering our well-known high-class stock of Ladies' Wear and Dry Goods at still less than before.

What an opportunity to buy your Xmas and winter needs for a little outlay!

BOUDOIR CAPS, 25c
A small assortment of Boudoir Caps, nicely made of lace and silk. Regular price up to $1.00. While they last, to clear at... 25c

JUMPER DRESSES, $1.98
A few odds and ends of Jumper Dresses in serge and jersey cloth and flannel of several shades. Regular price up to $10.00. Clear them at.. $1.98

LADIES' AND MISSES DRESSES FOR $4.98
Broken lot of odds an dends, and also a few numbers left over from last season, in serge, tricotine and jersey cloth; also a few silk and georgette among them. Regular up to $20.00. Clearing at... $4.98

$5.00 PURSES, $2.95
We have just purchased a sample lot of Purses in the very latest models, in styles to suit young and old. It is really worth your while to look them over before you buy. Regular price up to $5.00. Clearing at... $2.95

59c CHILDREN'S PURSES, 39c
A sample lot of Children's Purses in a variety of styles and shades. Nicely lined and fitted with a mirror inside. All made of genuine leather. Regular 59c value, for... 39c

SILK SCARFS, 98c
We have a large assortment in a variety of shades and styles. Just the thing for Xmas gifts. Each... 98c

79c LADIES' VESTS, 59c
Heavy-weight Ladies' Vests in white and natural, fine knit, in sleeveless, half and long sleeves. Regular price up to 79c. Clearing at... 59c

LADIES' AND MISSES' COATS, $13.95
We have a lot of Coats to clear in a heavy quality velour. Fur and plain trimmings. Several shades. Sizes 16 years to 46 bust. Regular $25.00. Will clear them at the small price of.. $13.95

59c TEA APRONS, 35c
Just the thing for gifts. A nice Apron trimmed with lace and embroidery. Good quality of lawn and neatly made. Regular 59c, for... 35c

LADIES' COATS, $5.00
10 Coats to clear. Odds and ends of last season's. Just the thing for comfort. Regular up to $25.00. Clearing at... $5.00

SKIRTS, $1.98
A few Skirts left from our regular stock in a number of styles and materials. Regular prices up to $8.00. To clear at... $1.98

CORSETS, 89c
Latest models, in low and high bust. Three or four different makes to choose from. This is a broken lot of odds and ends and some lines discontinued. Regular prices up to $3.00. Clearing at... 89c

TOWELS, 69c
A very fine heavy Irish Towel in colored and white with colored borders; also in plain blue and pink. A good size. Regular price, 89c, for, each... 69c

RIBBONS, 17c
From 4 to 6 inches wide. A number of shades. Regularly priced up to 40c Sale price, per yard... 17c

LADIES' DRESSING SACKS, 39c
Made of good quality Japanese crepe. Good sizes. Regular up to 98c, for... 39c

PULLOVERS, 98c
A small lot of Ladies' and Misses' Pullovers in all-wool. Assorted shades and all sizes. Just the thing for winter. Regular up to $3.50. Clearing at... 98c

FLANNELETTE BLANKETS, $2.69
12/4 size of "Ibex" Brand, best quality of Blankets. White with blue or pink borders; also grey. Absolutely first quality. Sale price... $2.69

COMFORTERS AT SPECIAL PRICES
Just received a large shipment of Comforters, which I purchased some time ago and did not expect this Sale. Therefore, I am forced to sell them at greatly reduced prices.

SWEATER COATS AT $1.98
A small lot of odds and ends in Ladies', Misses' and Children's Sweater Coats. Regular up to $5.00. Clearing at... $1.98

LADIES' HANDKERCHIEFS, 2 FOR 25c
A large assortment of Sample Handkerchiefs, mostly white, but a few colors also. In this lot you will find them worth to 35c each. While they last, 2 for 25c

CHILDREN'S HANDKERCHIEFS, 4c

MEN'S HANDKERCHIEFS, 14c
A good size Men's Handkerchief in a good quality of near-linen. Regular price, 30c. Clearing... 14c

FLANNELETTE, 19c
Good quality of Flannelette in 27-inch width. Regular price, 25c. Sale price, yard... 18c

FLANNELETTE, 28c
Heavy qualit yof Flannelette in white, striped and dark shades. Regular up to 35c. Sale price... 28c

GINGHAM, 15c
A small lot of Gingham to clear. Regular 25c, for... 15c

BRUSHED WOOL SCARFS, 59c
Odds and ends of Woollen Scarfs; also Caps to match some. Regular $1.25, for, each... 59c

SILK WAISTS, $1.49
One lot of Waists in flesh shade only. Sizes 36 to 44. Regular price, $2.50, for... $1.49

HEAVY WORSTED STOCKINGS, 49c
Good heavy Worsted Black Stockings, suitable for girls or boys, in sizes 6 to 10. Regular 69c, for... 49c

Don't Fail To See The Many Beautiful Christmas Gifts Throughout Our Store

As our Store is loaded with suitable gifts, such as Gloves, Scarfs, Kimonas, Infants' Jackets and Bootees, Silk Lingerie and many other beautiful things. We have the goods, and our prices cannot be beat elsewhere.

FURS
We still have a few Neck Pieces left and Muffs. Your choice of any of the Neck Pieces, which were regular up to $15.00, while they last... $1.98

MEN'S SOCKS, 47c
This lot includes good weight Wool Socks, heavy Cashmere and Worsted. Good standard and popular makes that gives good satisfaction. The selling prices were 69c and 75c pair. Clearing price is only... 47c

SWEATER COATS, $3.98
Any man in need of a good Sweater Coat could not make a mistake by making a selection from these All-Wool Sweater Coats of handsome colors and patterns. Worth $6.00. To be cleared at only... $3.98

378 George St. **H. ABRAMSON** Opp. 5c-10c15c Store

Grafton's is The Ideal Spot to make your Christmas Gift Choosing a simple matter and always find something that will please the recipient.

Ties - Scarfs - Gloves - Hose - Shirts - Armlets - Brace Sets - Hats - Caps Pyjamas - Underwear - Sweaters - Sweater Coats - Handkerchiefs - Cuff Links Collar Buttons - House-Jackets - Bath Robes - Belts - Umbrellas - Rugs, Etc.

GRAFTON & CO. LTD.
THE BIG DOUBLE STORE—WITH LOTS OF ROOM TO SHOP

No waiting at Graftons, Lots of Help to wait on you and make Gift buying a pleasure, and hundreds of Useful and acceptable articles to aid in making a proper selection.

BRASS TAKES PETERBORO BY STORM!

Store Open Saturday 9 a.m. to 11 p.m.

Your Purchases in Fancy Xmas Boxes FREE!

HICKEY'S BANKRUPT STOCK MUST BE DISPOSED OF WITHOUT RESERVE

Crowds Of Thrifty People Have Saved IT'S YOUR TURN TOMORROW! COME

Silk and Wool TIES Regular $1.50 All Colors **$1.19**

MEN'S STARCHED COLLARS Bankrupt Price, 2 FOR 25c **12½c**

SILK KNITTED MUFFLERS Regular up to $4.50, for **$1.95**

MEN'S SHIRTS Regular up to $3.50. All makes. Out they go Saturday **$1.69**

SILK AND KNITTED TIES Hundreds of designs to choose from. Bankrupt Sale Price **39c**

GLOVES Grey Suede and Tan Cape. All sizes. On Sale **$1.69**

Horse Hide Driving Gauntlets $2.98

SHIRTS All on tables for easy selection. All sizes. Bankrupt Sale Price **88c**

Men's Blue and Fancy Suits $24.95

Remember The Store, Hickey's Old Stand, 345 George Street Positively Nothing Reserved—Hundreds of Characteristic Brass Bargains Added, To Make This Peterborough's Greatest Sale!

English Broadcloth Shirts $1.98

ALL PLAIN SHADES—MAUVE, TAN, BLUE AND WHITE. COLLARS TO MATCH. ALL SIZES. GET YOUR CHRISTMAS SUPPLY NOW!

Ribbed Cashmere Hose, all sizes, to go at **49c**

Silk and Wool Ties, finest quality, elegant patterns **$1.19**

Men's Caps, all new fall patterns, in all sizes **$1.59**

Rubber Belts **25c ea.**

GENUINE PIGSKIN GLOVES $3.69
MEN'S HANDKERCHIEFS, DOZ. 89c
MEN'S OVERALLS, TO CLEAR $1.79
MERINO SHIRTS AND DRAWERS 98c
HIGH-GRADE MOTOR GAUNTLETS $1.98

MEN'S SUITS Fancy Worsteds And Blue Serge Some Half Price Come Early - **$14.95**

MEN'S SPATS Colors are grey, fawn, brown. All Sizes. Wonderful Quality **99c**

Men's Work Shirts in grey chambray go at **89c**

Men's Work Mitts and Gauntlets, all sizes, go at **98c**

President Suspenders, first quality elastic, smart patterns **49c**

WINTER WEIGHT COMBINATION **UNDERWEAR $1.98**

Khaki and Grey Flannel Work **SHIRTS $1.98**

Men's TROUSERS Bankrupt Sale Price. Worsteds and Tweeds. Fall weights. All sizes **$1.89**

MEN'S WINTER **OVERCOATS** Browns, greys, lovats, etc. Plaid backs. Well trimmed. All sizes. A really wonderful value **$18.50**

MEN'S AND YOUNG MEN'S SUITS Included are light and dark greys and pencil stripes; also blues. Some with two pairs of pants. Amazing values at this ridiculously low price **$19.95**

Men's Trousers Smart patterns. Well tailored. All sizes. Fall weights. Bankrupt Price **$2.79**

BRASS

MEN'S PULLOVER **Sweaters** All Colors **$2.39**

MEN'S **OVERCOATS** HIGH GRADE Bankrupt Price **26.50**

Tweed Trousers Tweeds and worsteds. Also blue serges. All sizes **$3.89**

Men's Stanfield **Combinations** All Sizes **$2.98**

PECCARY BUCK **GLOVES** All Sizes Out They Go **$2.95**

Fancy English Cashmere **HOSE** Lovat, plain shades, all sizes 3 for $2.50 **88c**

COMBINATIONS SCOTCH KNIT PURE WOOL **$2.69**

YOUR CHOICE OF ANY SOFT **HAT** IN THE STORE **$1.98**

Fleece Lined **SHIRTS AND DRAWERS 89c**

Work Mitts & Gloves 69c

FORMERLY HICKEY'S - 345 GEORGE ST. - GET THE RIGHT STORE

Secrets
for Gift Givers

GIVE skin loveliness and skin health—exquisite perfume and lasting appreciation—all in one gift that is not expensive.

Give a box of PEERLESS ERASMIC SOAP.

To the girl who wants a beautiful complexion—to the girl who has one—to mothers who are particular about the soap they use for baby's bath—a box of PEERLESS ERASMIC SOAP will prove a gift of daily use and enjoyment.

Its balmy oils relieve the harshness caused by cold and wind. Its exquisite flower fragrance lends a subtle touch of perfume to the skin.

3 cakes to the box—20c. a cake

PEERLESS
ERASMIC
The Dainty SOAP

Made by
"Erasmic" Perfumers
London and Paris

Canadian Agents and Importers
Anglo-American Agencies, Limited
41-43 St. Francois Xavier Street, Montreal

79

POLICE CLAIMED PROMOTION

(Continued from page one.)

your side you are all right. I had good policemen in my ward and worked hard for me and did not ask or seem to expect any recompense, but later when promotions were in view, some of them came to me and asked me to help them, because they had helped me in the election.

J. A. A. Belanger, former chief of detectives for six months at the end of 1918, told the commission of having suspended Morel, recently hanged with the Hochelaga Bank bandits, for having had dealings with a bandit whom witness considered the then detective had put up "to do a job." He also stated that the police union had paid Morel's salary for a year after his suspension and made him a vice-president of the union.

Start New Life.

Cross-examination by Alban Germain, Mr. Belanger said he thought that much good work could be done by establishing some system of helping girls who had been taken from disorderly houses to get work of some kind other than the unsavory business they had been in. If that were done, many of them would gladly leave that life and take to honorable means of living. He did not know exactly what positions the girls could get right away.

He agreed that it was difficult to get at the man who was living from the fruit of these women's occupation. He remembered the law that existed during the war, under which everyone was required to do some useful work, and was subject to punishment if he did not. He admitted that it was correct that about 90 per cent. of those charged in court under that law were acquitted, as they were easily able to prove that they were agents for firms selling things on commission and so on. There were so many firms that advertised regularly for agents to sell their products on commission that it was easy for any one to get an agency of that sort and pretend they were earning a living by it.

350 Houses Recorded.

Answering questions by John Sullivan, the witness agreed that he had always been opposed to the police union on principle. He remembered their having continued to pay Morel's salary for a year after he had been dismissed from the police force, and had made Morel vice-president of their union, although he was under suspension. Further questioned by Mr. Brossard he said he remembered the union having subscribed funds to support certain election candidates. Men like, for instance, Alderman Sansregret, who was a union candidate at the election, were more likely, in the opinion of the witness, to favor a union policeman than a non-union man, if they had a chance to give any favor.

Joseph Tremblay, former director of public safety, stated that he had held that position for eight months. At the beginning of his term he had taken a census of the disorderly houses known to the police and recorded about 350.

He started out raiding the houses and in the first two months raided about 250 of them. At first he had followed the same procedure as his predecessor and found evidence that the people in the houses were being warned in advance that the raids were to take place. Then he instituted new methods, putting the present Chief Belanger at the head of the work, and taking precautions to prevent the houses being warned of the coming raids. He continued throughout his period of service to raid the houses steadily, and many of the houses went under because they could not stand the financial strain of continual arrests and fines.

Disposition Is Problem.

Asked as to the problem of disposing of these women when they were removed from the houses of ill-fame, Mr. Tremblay agreed that this was a grave problem. There were anything from 1,000 to 2,000 women who would be turned out on the street, if a serious effort were made to finally close out the houses in the red-light district. It was impossible to dump them in the river. What was to be done with them?

"I brought a good number of these women to my office after raiding houses, and questioned them. I talked of what brought them to this kind of life, and tried to show them the abyss they were falling into, asking them if they did not want to abandon that life. Many of them said, 'Yes, we will quit if you will give us a means of living.' Others said, 'We quit once before and went to work, but as anyone found out what we had formerly been, we were thrown out.'

"If a house of refuge existed in which women could be detained in the first place, and means taken of teaching them some way of earning a living decently, it would help. Then you would need some person or organization ready to extend a charitable hand to help them along and encourage them when they went out into the world to earn their own living again.

Could Close Houses.

"Do you believe the red-light district should be closed?" he was asked. "I believe it should be closed, but not by scattering these women all over the city," he answered.

He agreed that these houses could be shut down by continually prosecuting them until the strain of repeated fines broke them down financially.

"Another feature, however, that you must consider," he added, "is that this, like tuberculosis, is a scourge that you cannot deal with by attempts to cure the suffering alone. You must deal with it by preventive measures. That means studying the causes that lead up to commercial vice.

"A young woman who works from early in the morning until a late hour in the evening, and comes home to a little, restricted, uninviting place that is all the home she has, and does not find it attractive to spend her evenings there, has no other place to go but to the street, the movies and the dance-halls, many of which are the hunting-grounds of procurers.

"What opportunity has such a girl to find decent amusement and recreation in her evenings within the reach of her purse? There is nothing that I know of, except parish circles run by Catholic priests and the Y.W.C.A., where an admirable work is done providing pleasant surroundings and opportunities for entertainment for working girls.

Provide Decent Amusement.

"Girls can meet friends there, dance and have entertainment in conditions of strictest morality, and at a cost within the reach of a limited purse."

That was one of the essential steps to remedy the evil, Mr. Tremblay believed, provide young working girls with decent, honest amusement within the reach of their purse.

"Then there is also the question of wages," he continued. "When girls are paid a matter of $6 a week wages and expected to dress well on that money, they have little alternative but to eke out their earnings by vice."

FOUND TWELVE BOTTLES.

Liquor Was Hidden Under Brush—Owner of Land Charged.

COBOURG, Dec. 12.— Twelve bottles of apparently good whiskey were found by License Inspector Goodrich and Provincial Constable T. W. Gousans in a search of a swamp near Lake Scugog, and as a result William Parr is charged with an offense under the O.T.A. He will appear tomorrow before Magistrate Floyd sitting at Blackstock.

The liquor was hidden under some underbrush and gave the law enforcement officers a pretty hunt, they say.

GREASE DISHES WELL.

Grease well the dishes in which you bake cakes or puddings in which there is molasses, as molasses scorches much more easily than sugar.

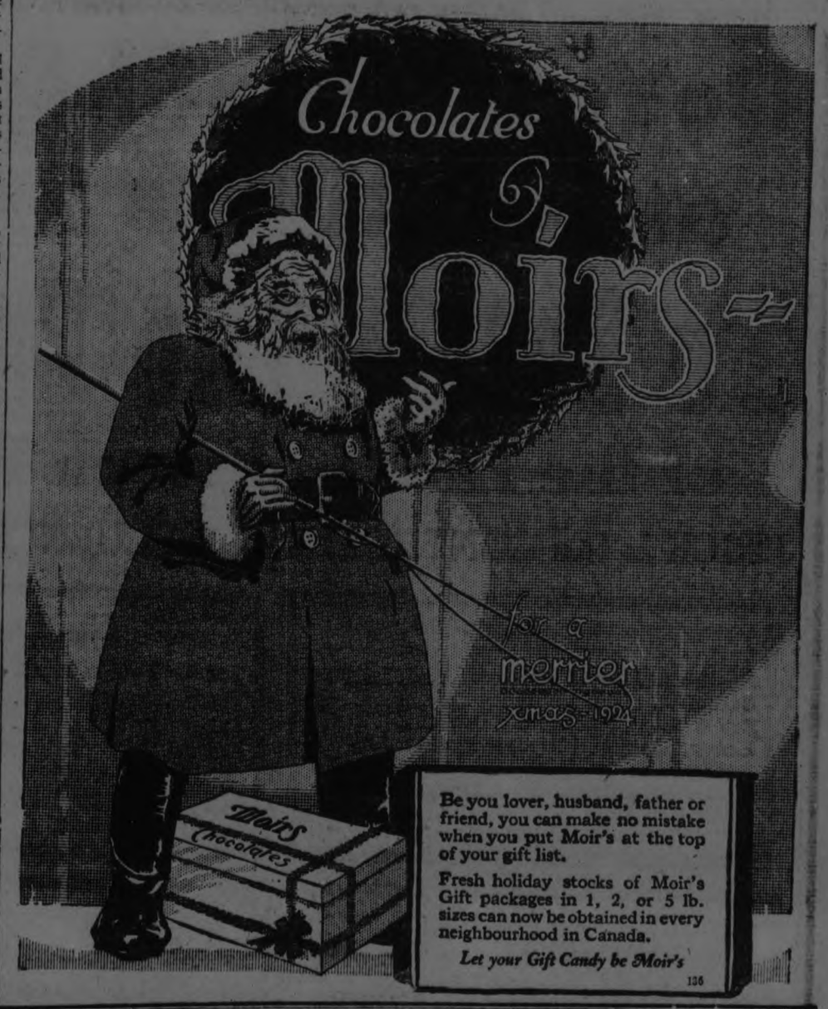

Be you lover, husband, father or friend, you can make no mistake when you put Moir's at the top of your gift list.

Fresh holiday stocks of Moir's Gift packages in 1, 2, or 5 lb. sizes can now be obtained in every neighbourhood in Canada.

Let your Gift Candy be Moir's

126

PEOPLE FAIL TO REPORT DISEASE

M. O. H. of Cobourg Points Out Result in Epidemic.

SPREAD CONTAGION

COBOURG, Dec. 12.—Edgar W. Hayden, Medical Health Officer of the township of Hamilton, has opened a campaign for the education of children in prevention of disease, and is also urging upon citizens the necessity of their reporting promptly and in good faith all cases of contageous disease. He comments favorably on the conditions in the schools and expressed great appreciation of the attention paid to him in his lectures on health subjects given to the pupils.

During the year there were 48 births and 33 deaths. There were 3 deaths under 1 year of age, which is at the rate of 63 per 1000.

Neglect Means Epidemic.

Through neglect of people to give notice of the first cases, there is at present an epidemic of mumps and chickenpox. This deliberate neglect causes Dr Hayden to issue a strong warning of the health menace and the legal trouble that may follow, stigmatizing it as gross carelessness and an appalling condition.

His aim in talking to the children in the schools he said, is principally to quietly impress upon them this need for notification.

SAVINGS GOING

TOKYO, (United Press)—Despite the national policy of thrift being encouraged by the government, the people are withdrawing their postal savings account, the postal savings account, the postal bureau here announces, the amount withdrawn in recent months has exceeded that of any other period.

REX

King of Cigarettes

15¢ Per Package 25 FOR 35¢

ALSO IN TINS OF 50 for 70¢

CHESLER'S
BIG SATURDAY SALE

Party Dresses in Georgette $14.95

25 Sample Evening Dresses in French georgette. All the newest shades and styles. Sizes 16 to 40. Regular up to $40.00. Saturday Sale, your choice at **14.95**

Canton Crepe Dresses $9.95

20 only Canton Crepe Dresses in black, brown or navy. All sizes to 44. Regular up to $25.00. Special Saturday clearing at ... **$9.95**

Tricotine Dresses at $9.95

50 Tricotine Dresses in a selection of the season's best styles. Sizes up to 48. Regular $17.95 to $30.00. To clear on Saturday at **$9.95**

Cashmerette Hose, 49c

Heavy Cashmerette Hose in black, brown, fawn and grey, with clocks. All sizes. Special, **49c**

Silk and Wool Hose, 98c

Ribbed Silk and Wool Hose in grey and white, sand and white, brown and white and black and white. All sizes. Regular $1.50 pair, for **98c**

Ladies' Fine Shoes, $3.98

In this lot there are all of the season's newest cut-outs, strap and cross-strap styles, in patent, suede and kid. Colors of black, grey, Airedale and log-cabin. Low, Cuban or junior Louis heels. Values up to $7.50. All go on Sale at one price **$3.98**

Women's Winter Coats $9.95

Made of the best quality velour in brown and fawn, with fur collars and cuffs. Lined throughout. Sizes 16 to 44. Regular up to $25.00. Saturday on Sale at .. **$9.95**

$30 and $35 Coats $14.95

50 Women's and Misses' beautiful Coats in the newest cloths, styles and shades. Regular $30.00 and $35.00 values. On Sale Saturday **$14.95**

Women's Fall Under wear, 75c

These are the popular "Velva" Oxford Brand. Vests with long, short or no sleeves, with Bloomers or Drawers to match. Good fall weights. Extra special value at, per garment **75c**

Colored Knitted Bloomers, 85c

"Turnbull's" Fall Weight Knitted Bloomers in high colors, extra full size. A regular $1.25 line. On Sale Saturday at **85c**

New Fall Gloves, 75c

Griffin Guaranteed Washable Chamo-Suede Gloves with double-tipped fingers. Guaranteed ticket in every pair. Suede, mode, brown, fawn, seal and beaver. All sizes. A regular $1.25 value. Fall Opening Sale, pair **75c**

Satin Pumps, $2.98

60 pairs of nice Satin One-Strap Shoes with covered Cuban heels. Sizes 2 1-2 to 7. A regular $5.00 line. Saturday only **$2.98**

Shop at CHESLER'S and save money. We have a splendid selection of new Handkerchiefs, Silk or Wool Scarfs, Lingerie, Hose, Gloves, Sweaters, etc., at reduced prices.

B. Chesler - 392 George St.

Do Your Xmas Shopping at LeBRUN'S SALE

To Settle the Estate

of the Late L. Joseph Picard

PRICE is the CONTROLLING INFLUENCE in this Sale

Hosiery

Heather and Lovat Worsteds	49c
Cashmere, black and fancy	49c
Rib Worsted, black and gray	65c
Heavy, Plain and Ribbed Heather Mixtures	65c
Ribbed Art Silk and Wool, fancy colors	69c
Men's Golf Hose	89c
Plain Black and Fancy Cashmere	95c

Neckwear

Tubular Four-in-Hand	23c
Fancy Hook-on	48c
Fancy Bows	48c
Knitted Neckwear	49c
Silk Four-in-Hand	69c
Silk Four-in-Hand	95c
Silk Four-in-Hand	$1.50

Sweaters

Heather Ribbed Sweater Coats	$1.98
Heather & Lovat Sweater Coats, V neck	$2.79
Men's Heavy Sweater Coats, shawl collar	$3.98

Handerchiefs

Linen Lawn	9c
Linen Lawn, Initial	25c
Irish Linen	25c
Irish Linen, Initial	50c
Plain White Silk	75c
Fancy Colored Silk	95c

Gloves

Scotch Knit Wool	69c
Scotch Knit, extra quality	98c
Tan Mocha, lined	$1.69
Grey and Tan Mocha, lined	$1.98
Tan Cape, unlined	$1.98

MEN'S AND YOUNG MEN'S

Heavy Winter Overcoats

This group includes our Double-Breasted Town Ulsters, Slip-ons, Raglans, Three-piece Belters, in new winter shades of Brown, Heather, Lovat, Fawn, Bluish-Grey and Tan. Many of these have plaid patterns reverse side, some have polo cloth linings, others have quilted or leather yoked.

Regular $32.50, $35.00 and $40.00

To Settle the Estate

$23.75

Night Shirts

Flannelette	$1.98
Twill Cotton	$1.98

Pyjamas

Flannelette	$2.48
Fancy Stripe Flanola	$2.98

Bath Robes, Dressing Gowns and Smoking Jackets

Bath Robes	$7.95
Smoking Jackets	$9.95
Dressing Gowns	$12.95

Shirts

Fancy Patterns	$1.39
Better Quality in Checks and Stripes	$1.69
Derby Cords	$1.95
Scotch Zephyrs	$2.39
Woven Through Stripes	$2.95
English Broadcloth	$3.49

COMBINATION UNDERWEAR

Penman's Marino	$1.98
Penman's Wool Fleece	$1.98
Watson's White Elastic Knit	$2.48
Watson's Natural Elastic Rib	$2.98
Heavy Elastic Knit	$3.98
Stanfield's Red Label	$4.48
Stanfield's Blue Label	$5.48

Winter Underwear Shirts and Drawers

Penman's Fleece	89c
Penman's Marino	98c
Watson's Elastic Knit	$1.98
Penman's Heavy Ribbed Wool	$1.48
Penman's Extra Heavy Ribbed Wool	$1.98
Stanfield's Red Label	$2.50
Stanfield's Blue Label	$3.00

H. LeBRUN & CO.

CAMPBELLFORD TOWN MAY PAY BRIDGE BILLS

Whole Amount Must Be Paid and Town Will Await Rebate.

GALLANT FIGHT

Reeve Davidson Carries Contention to Government—Unexpected Demand.

COBOURG, Dec. 12.—Discussion of the liability of Campbellford to pay $4,000 to the counties on account of the bridge was renewed yesterday in counties council, and it appeared that the only relief would come from the department of roads and bridges of the provincial government.

The question first arose on Tuesday when Counties Treasurer MacNachtan submitted his report on the financial standing of the counties. Campbellford was shown as debtor in the amount of $4,000.

Reeve Charles Davidson objected to this, saying that the amount due by his town should be compiled after the 40 per cent grant from the government was deducted.

Warden W. M. Fowlds at that time pointed out that the counties had already paid the total due for erection of the bridge, and that it might be a year before the government paid its 40 per cent share. It was suggested that Campbellford pay its total and obtain the rebate when received by the counties from the government.

Objection Useless.

Reeve Davidson was not satisfied with the arangement and yesterday re-opened the question. Cudgels were taken up on his behalf by the Warden and other members of the Council in an effort to have the town billed for 25 per cent of 60 per cent of the total. This would represent the exact amount due, and the amount figured on by the town in entering on construction.

Apparently, however, this arrangement is impossible, and unless relief is obtained through the government department Campbellford will be compelled to pay the full amount and await a rebate of 40 per cent. The question is being pursued by Reeve Davidson today in the hope that he may yet be able to avert what he considers the imposition of a condition not explained or recognized by the town.

COUNTIES JUDGE TAKES HIS SEAT

Judge Cameron, Succeeding Judge Ward, Has Brilliant Record.

WROTE TREATISE

COBOURG, Dec. 12.—His Honor Judge Cameron, newly appointed judge of the United Counties of Northumberland and Durham, has had a distinguished career, and takes the position as the latest in a long line of brilliant men. Judge Boswell presided in this court for forty years; his successor, Judge Clarke, retired to become chief counsel of the C.P.R.; Judge Benson, tutor of the members of the bar today; Judge Ketchum, son of a Coborne pioneer, and Judge Roger, son of Rev. Mr. Roger of Peterborough. Judge Roger held the position for twelve years.

His Honor Judge Cameron is a son of one of the most outstanding men in Canada. His father was lieutenant-governor of the North West Territories and his grandfather was the Hon. Malcolm Cameron, distinguished in the history of the province.

Judge Cameron himself has marked himself by a treatise on the law of Dover. He served successively as member of the town council, reeve and mayor, and member of the legislature for two terms in 1902 and 1905. He was appointed K.C. in 1902, served on the commission for revising the statutes of Canada and one of the board of examiners to the law society.

Judge Cameron's immediate predecessor, Judge Ward, has served ten years as judge after a splendid career in parliament, in the militia, at the bar and in connection with Trinity College School. He has now retired from the bench and is resuming his practice of law.

EYES OF SCIENCE

Only a few much-favored eyes of men of science have been privileged to look upon vitamins, yet everybody must have these nutrition factors in abundance to assure growth and sustain strength.

Scott's Emulsion

for fifty years has earned world-wide repute as a builder of strength. It is the much favored food-tonic that supplies vitamins in abundance.

Scott's taken regularly helps grown people and children alike realize strength and vigor.

Scott & Bowne, Toronto, Ont. 24-3

NO ACCOMPLICES IN MURDER OF MIDWAY

Members of Counties Council Don't Approve Motherwell's Sentiments.

COBOURG, Dec. 12.—Commenting on the statement made by Hon. W. R. Motherwell, Minister of Agriculture that he would sweep away all midways from fall fairs, several members of the Counties, Council today told The Examiner they could not see the point in the attack.

"I would like to see the whole midway swept away altogether," was the declaration made by Mr. Motherwell.

G. S. Vanvolkenburg, a member of the Board of Directors of Seymour admitted that the midway takes away interest from the exhibits and money from the community. While midway attractions may be necessary in cities, he said, the farmers and their wives are sufficiently interested in their business to inspect the agricultural exhibits without a spread of midway jam.

Deputy Reeve J. L. Dorie of Campbellford could see no object in Mr. Motherwell's denunciation, as in his opinion the midway adds to the gate receipts.

Thomas Patterson of Clarke township, a member of the Agricultural Society, would like Mr. Motherwell to explain his stand, as it seems to him altogether without reason.

DR. NORVALS STOMACH TONIC TABLETS.

People who are suffering from constipation, billiousness or sick headache are sometimes in doubt what remedy to take to relieve these ailments. You should have no hesitation in asking your druggist what he thinks of Dr. Norvals stomach and tonic tablets and he will tell you as a laxative and tonic tablet they have no equal. Ask your neighbour and in all probability they will tell you their home is never without Dr Norval's stomach and liver pills. Test them for yourself and if they fail to do what we claim, return the bottle to the dealer and he will refund your money.

6d-2-4-49-12-16-19-4559.

COBOURG POPULATION.

Assessment Roll Shows 5,551 People in Town—Amount $2,962,972.

COBOURG, Dec. 12.— Figures shown by the assessment roll used at the Court of Revision yesterday indicate that the population of Cobourg is 5,551 and the total assessment $2,962,972. Exempted properties total $788,875.

The assessable property is: land, $647,470; buildings, $1,991,945; business $219,130 and income $104,427. The largest single class exempted is church property valued at $177,950 and schools are next with $177,200.

CATTLE, GRAIN AND PRODUCE

Peterboro—Toronto Montreal—Winnipeg

(Continued from Page 4.)

Cull yearling sheep	4.50	5.50
Good to choice sheep	6.50	7.50
Heavy sheep and bucks	4.00	5.00
Culls	3.00	3.50
Good to choice calves	11.00	12.00
Medium calves	8.00	9.00
Common calves	6.50	7.00
Grass calves	3.75	...
Hogs, f.o.b. thick, smooth	9.00	...
do. fed and watered	9.50	...
do. weighed off cars	10.00	...

CHICAGO GRAIN.

CHICAGO, Dec. 12.—Grain values underwent a material setback today, largely on account of profit-taking sales and because of lower quotations on wheat at Liverpool. Closing prices for wheat in Chicago were easy, 1⅜ to 1¾ cents net lower, May 164⅝ to 164¾ and July 144⅝ to 144¾, with corn 1⅜ to 2⅛ cents off, oats ¾ to 1 cent down and provisions showing ten to twenty cents decline.

STERLING RATES.

MONTREAL, Dec. 11—Sterling exchange rates were quoted here today as follows:

Sterling demand—$4.71¾.
Sterling Cables—$4.71¾

MONTREAL GRAIN.

MONTREAL, Dec. 11.—Carlots of Ontario No. 3 extra malting barley were quoted at $1.06, and No. 3 grade at $1.05 per bushel, ex-track, with Ontario No. 2 white oats at 62 cents, No. 3 grade at 60 cents and No. 4 grade at 59 cents per bushel, ex-store.

EGG PRICES.

OTTAWA, Dec. 11.—Situation generally unchanged. It is reported that British Columbia fresh extras and firsts are in demand and Eastern buyers are placing orders freely. These eggs are costing at the present time. Extras 60, Firsts 55, F.O.B. Vancouver—The situation with regard to turkeys is at the present time a little uncertain as no general idea can be obtained as to the quantity available in Eastern Canada. The general opinion is that the supply will be less than last year.

Toronto fresh specials 73. Extras 48 firsts 44 to 45, seconds 38 to 39. Turkeys settling to 35 delivered basis.

DANCE FROCKS

Chiffon dance frocks in delicate colors are made over foundations of gold or silver cloth.

Kellogg's Bran did more in two weeks than medicine taken in 20 years

Out of regard for your own health, read this letter:

Dear Sirs:

Your "Krumbled Bran," used by me as a cereal, has done more for me in two weeks than the hundreds of dollars' worth of medicine I have taken in last twenty years for constipation. It is wonderful, and it is so simple.

Yours truly,
Arlington H. Carman.
(Address on Request.)

Mr. Carman's experience has been duplicated in thousands of homes. Why does Kellogg's Bran succeed when drugs and pills fail? The answer is simple. Drugs have an unnatural effect upon the bowels. They irritate the intestines. The more they are used, the more one has to use. Finally, they have no effect at all.

Kellogg's Bran STIMULATES the intestines. It cleans, sweeps and purifies them. It acts exactly as nature acts. And it is never necessary to increase the amount eaten. If eaten regularly, Kellogg's Bran is guaranteed to bring permanent relief to the most chronic cases of constipation, or your grocer returns your money. For Kellogg's Bran is ALL bran. Nothing but ALL bran can be so effective. That is why doctors recommend Kellogg's.

The wonderful, nut-like flavor of Kellogg's Bran is exclusive. It is delicious—totally unlike ordinary brans. Eat two tablespoonfuls daily—in chronic cases, with every meal. Eat it with milk or cream and in the recipes on every package. Kellogg's Bran, cooked and krumbled, is made in Toronto, Canada. Sold by all grocers.

WOMEN'S MISSIONARY AUXILIARY MEETING

Millbrook Methodist Women Meet at Mrs. P. Stinson's Home.

MILLBROOK, Dec. 11.—The December meeting of the Women's Missionary Auxiliary of the Methodist church was held on Wednesday afternoon at the home of Mrs. P. Stinson, over forty members being in attendance.

The president, Mrs. (Rev.) F. W. Howard, occupied the chair for the opening business and worship period, after which group D, Mrs. T. H. Aiken convener, provided the programme.

Mrs. Stinson, Mrs. Harvey Aiken, and Miss Martha Lunn gave brief selections from the third chapter of the study book, "China's Real Revolution," and Miss Nellie Hetherington followed with a comprehensive synopsis of the fourth chapter.

A vocal solo by Miss Ethel Richardson was much enjoyed, as were the piano selections which Miss Richardson also gave during the social hour when refreshments were served by Mrs. Stinson, assisted by Group D.

Miss S. Dean had charge of the "Watch Tower", when Heralds reported interesting items of news from the various home and foreign mission fields.

A Christmas responsive service was used for which leaflets were distributed and in which all could take part. The closing "Christmas Prayer", composed by Miss Margaret Slattery for use by the Auxiliaries at this season, brought an atmosphere of earnest consecration, and was particularly appropriate to the occasion as the concluding petitions were uttered in unison: "that henceforth we may live as He lived, love as He loved, and following in His footsteps, bring help to the needy, courage to the weak, comfort to the sorrowing and hope to the lost."

Mr. and Mrs. H. Johnston of Janetville were guests of Mr. and Mrs. P. Stinson on Tuesday.

Mr. and Mrs. Wilfrid Elson, Misses Ella and Olive Elson were visitors to Peterboro on Thursday.

Rev. F. W. Howard was in Whitby this week attending a committee meeting in connection with the O.L.C.

WASH WITH VINEGAR.

A good way to clean the mica in a stove that has become blackened by smoke is to take it out and wash it with vinegar.

There's an EVEREADY Flashlight for Every Purpose and Purse

YOU can select an Eveready that will especially suit Dad, Mother, Brother or Sister from among the twenty-two styles of Eveready. They are priced as low as you can buy any satisfactory gift and, better still, can be put to practical use whenever a safe, convenient, portable light is needed.

Electrical, hardware, drug, sporting goods and auto supply stores sell Eveready.

AD. 2

CANADIAN NATIONAL CARBON CO., Limited
Montreal TORONTO Winnipeg

EVEREADY FLASHLIGHTS & BATTERIES
—they last longer

We Carry a Complete Assortment of

Everyready Flashlights Radio Batteries

WHITE'S CYCLES AND SPORTS LTD.
212 CHARLOTTE STREET. - OPEN EVENINGS

FOR EVERY GOOD LITTLE GIRL AND BOY

Christmas Rembrance

There are many you wish to remember at this season, in a thoughtful gift that carries happy thoughts, and kindest wishes.

Laura Secord
CANDIES

Are welcome and loved for their purity, rich goodness and old-time flavor. For your convenience in one, two, three, four and five pound boxes. All sixty cents the pound.

Make Christmas shopping easy and your friends happy by leaving your Christmas list at any Laura Secord Shop for candies to be mailed or delivered at your request.

Laura Secord
CANDY SHOPS
380 GEORGE STREET

CHRISTMAS BASKETS FROM GOOD FELLOWS

Workers Regard the Job as Great Privilege.

A NOVEL IDEA.

Charity vaunteth not itself, is not puffed up." At Christmas one's thoughts turn toward giving and that generously,—not only to our dear ones but to those especially in need those to whom otherwise Christmas would mean a sad time—a time when Santa had apparently forgotten them.

Charity has such an unpleasant sound. If it is translated into love and good fellowship it will work out the greatest happiness, to all. One woman who for three years had charge of the Christmas baskets given by a women's club said she had always regarded this work as a very great privilege.

"We fix up our baskets as if we were giving them to our friends," she said. "First we find families who are worthy and to whom baskets will be acceptable. There are always the "proud poor" who would only feel hurt if offered gifts. Then if we know the age of the children in the family we supply stockings and mittens of the right size.

"A call for donations from the club members gives us varied supplies. Home-made preserves or canned goods, we always receive. Then each basket has a chicken, there is in it candy and dates, or some special Christmas dainty. We try to see that each child receives a little gift.

"As to packing the baskets," she continued "we make a special effort to make them look attractive. The baskets are decorated with colored paper, the gifts are all wrapped with tissue paper and tied with ribbons, in other words just as we would send to our dearest friends. Each basket has its Christmas card with a merry rhyme. Our grocer kindly loaned their truck and delivered the baskets for us, this last year.

"Besides the work the club does for the individuals, we try to help the settlement house in which we are interested. For them we send out a call to our club members for soap, and for all sizes of stockings. These two articles seem to be the most needed. As to clothing, our effort has been to supply that, both before and after Christmas. If we know of some special need, we ask our members for the size and kind of garment, and it is always forth coming."

Another branch of this club's Christmas fellowship work is handled by a committee to work among the ex-soldiers in a near-by hospital Different organizations take up the various needs, so as to not confliet with each other. One group gives handkerchiefs to each one of the soldiers, another group gives socks, and so no. This particular club gave each boy a Christmas box, besides decorating trees for the different wards in the hospitals.

In order that the boxes might be nearly uniform, club members were asked to buy their gifs, with the box to amount to a dollar. Cigarettes, stamps, stationery, toilet soap, shaving soap, tooth paste, toilet water decks of cards, were suggested as possible gifts.

At a meeting in which the gifts most acceptable were discussed, there was some amusement felt over the toilet water. But it was explained that the soldiers did really regard it as a luxury and were very fond of it,—and at Christmas they surely ought to receive the things they like.

It was further suggested that a little note accompany each box so that the recipient would feel it more of a personal present and so that if he wished, he might write and thank the giver. Not that the giver wants to be thanked—but the boy's self-respect has been considered. An incident is called to mind, of the days of the war. One Sunday afternoon, a young couple invited a stray sailor lad from a near-by training station to their home for the afternoon. He seemed so appreciative of the effort to entertain him that he could hardly wait until he might "return the favor." He invited them to visit his training station, and later when the young folks were able to accept the invitation, he took great pleasure in showing them around and explaining all he could. They, in turn were grateful to him for a pleasant afternoon in one of those enormous and marvelous schools the war developed.

A last little hint for Christmas fellowship, left over from war days, concerns the subject of mittens. One dear lady always carried four or five pairs of mittens with her when in the city. Whenever she saw a newsboy (or any other child) with red, cold little hands, she gave him a pair of mittens. Seems rather a nice idea, doesn't it?

DO YOU COUGH, COUGH ALL NIGHT LONG?

Terribly distressing and wearing on the system is the cough that comes on at night and you cough; cough all night long and can't get to sleep.

DR. WOOD'S NORWAY PINE SYRUP WILL GIVE YOU RELIEF

Mrs. John Lyman, Enterprise, Ont., writes: "After having had whooping cough I contracted bronchitis, and for days and nights I coughed continually, and could get no rest or sleep, but after taking one bottle of Dr. Wood's Norway Pine Syrup I found great relief, and after having taken several bottles I was relieved of my trouble."

This valuable cold and cough remedy has been on the market for the past 35 years; you don't experiment when you buy it; put up only be The T. Milburn Co., Limited, Toronto, Ont.

ENGINEERS ON TRIP BY FILMS TO THE ARCTIC

Conducted by J. D. Craig, M.E.I.C. Officer in Charge of Two Expeditions.

AMONG ESKIMOS

Trial of Eskimo for Murder of Trader Held Aboard Ship.

Something of a novelty for a meeting of the local branch of the Engineering Institute of Canada was presented last night when the speaker was Mr. J. D. Craig, D.L.S., B.A., B.Sc., M.E.I.C. Mr. Craig is Engineer of the International Boundary Commission, and was officer in charge of the Arctic expeditions of 1922 and 1923, sent out by the Department of the Interior to visit the trading posts and R.C.M.P. posts in Baffin Land and Franklin District. He presented six reels of film taken on the trip of 1923 and a number of colored slides showing in detail the costumes of the natives in the different islands.

After a short introduction by Mr. A. L. Killaly, M.E.I.C., vice-chairman of the Peterboro branch, the address was opened with a short lesson in geography.

A map of Canada was thrown on the screen and the speaker pointed out the vast extent of this little-known portion of Canada. Two thousand miles straight north of Peterboro is still in Canadian Territory, and these yearly expeditions are made to maintain sovereignty over this territory. The value of the oil, ivory and fur brought out of Baffin Land alone is from one to one and a half millions of dollars every year. These islands are known to contain coal, iron and other minerals and whereas the Government S.S. Arctic is now required to carry in about five hundred tons of coal for the posts every year, it is expected that they will soon depend entirely upon the native fuel, which is of much the same quality as Alberta coal.

The C.G.S.S. Arctic, Capt. J. E. Berier, has figured in news of the North Country for many years. The vessel was built by the German Government in 1900 and was used for explorations in the Antarctic regions. The ship is built along yacht lines and at every place in the hull is at least two feet thick, having three eight-inch layers of timbers.

Voyage to Greenland.

The expedition left Quebec City in July, 1923, and sailed first for Gaspe Inlet, where they picked up a party for the Labrador Coast. Sailing north through the Straits of Belle Isle, they landed the Labrador party. For twenty-four hours after leaving the coast they sailed through loose ice fields, which would have caused great damage to a less staunch boat. The next stop was Godhavn, on the Greenland coast. Here the Danes maintain a trading post, and also keep a scientific laboratory to aid the natives in finding better methods of tanning hides and providing other scientific information. They give a great deal of attention to teaching the natives cleanliness and hygiene. All trading rights are a Government monopoly. There is in the town a newspaper entirely edited and printed by Greenlanders. There are laundries, schools, art and photograph galleries. The film showed several Greenlanders in native costume and most of them showed traces of white blood. There are very few full-blooded Eskimos in Southern Greenland, and the inhabitants prefer the name, Greenlanders. They elect an advisory board to sit with the Executive Council on matters concerning the native population.

In the harbor of Godhavn the Canadian expedition met the Danish explorer Rasmussen, who has since come out of the Behring Straits, having successfully negotiated the North-West Passage.

Met MacMillan.

From Godhavn the route led through Glacier Strait to Craig Harbor, in Baffin Land. From here they crossed to Etah on the Greenland coast. The tribe of this district had been visited by an attack of the flu, so all but two families had packed up the household goods and left for regions not infested with "evil spirits." On this leg of the journey Mr. Craig's party met MacMillan, the American explorer, who is spending several years in the Arctic. The next stop was at Cape Sabine, the most northerly point reached, 72.48 degress north latitude. They were unable to make a landing here and turned south to Craig Harbor. Walrus were sighted on the iceflows, but attempts to obtain specimens for the naturalist were unsuccessful. The only musk-ox sighted during the summer was seen at this time. The next port of call was Beechey Island, Sir John Franklin's headquarters in 1846. Pictures were shown of the ruins of Franklin's huts and of the boat left for his use by the search parties. The Franklin Cenotaph, erected by Lady Franklin, and the graves of some of the crew, were also objects of interest.

Trial on Ship.

Passing Lancaster Sound, the Arctic came to Button Point. At this post they picked up the witnesses for the trial of Nukoodlah, an Eskimo who had murdered a Newfoundland trader. A stipendiary magistrate, Mr. L. A. Rivet, K.C., ex-M.P., and two lawyers, were members of the party on the Arctic, and six members of the ship's crew composed the jury. When the witnesses were all on board there were 90 people and 120 dogs. Luckily, the trip from Button Point to Pond's Inlet, where the trial was to be held, was short, as the overcrowded ship was filled with the characteristic Eskimo odor, which Mr. Craig was sorry the camera could not repro-

Mrs. A. A. Foulger

This Nurse Sends a Message To Every Woman in Canada

Brantford, Ont.—"During my twenty-one years of experience at nursing, I not only took Dr. Pierce's Favorite Prescription myself to keep up my health and strength, but I have also recommended it to many a patient, especially to prospective mothers, and think it is by far the best tonic and nervine that a woman can take, and for that reason I give it my highest endorsement."—Mrs. A. A. Foulger, 41 Sheridan Street.

Health is most important to every woman. You cannot afford to neglect it when your neighborhood druggist can supply you with Favorite Prescription, in tablets or liquid. This Prescription is made in Dr. Pierce's Laboratory in Bridgeburg, Ont. Send 10 cents here if you wish a trial package.

duce. At Pond's Inlet the trial was conducted so as to impress the Eskimo with the majesty of the law and the certainty of punishment if the white man's laws were broken. Mr. Duval, who has lived for 45 years at Cumberland Gulf, acted as interpreter. After Nukoodlah had been found guilty and sentenced to ten years' imprisonment in Stony Mountain Penitentiary, the Arctic sailed for Pangertung, as they had material on board for a new R. C. M. P. post there. When this was finished, in September, the first snow of winter had come, and sail was made with all speed for Quebec, where they arrived in late September, having covered 7,000 miles in three months.

Mongolian Traces.

The film was interspersed with pictures of Eskimo types taken at the different posts visited. These all showed Mongolian features, and there were very few of them but might be taken for Chinese if in a different garb.

In answer to questions from the audience, Mr. Craig said that the soil produced nothing but moss. Contrary to the usual opinion, he said, the summer climate was very warm, and only in damp weather were topcoats necessary. It is the intention of the Government to erect a hospital at one of the posts in Baffin Land, and they are also establishing wireless stations throughout the district.

Mr. E. R. Shirley, chairman of the local branch, conveyed the thanks of the members to Mr. Craig for his kindness in giving this interesting account of the work of the police and traders in the far northern territory of Canada.

Coughing

Tires the old, lowers their vitality. The best standard family cough medicine for old and young

CHAMBERLAIN'S COUGH REMEDY

Good for every member of the family

KEEP OUT TEMPTATION.

Judge in Montreal Probe Would Spare Policemen in Raids.

MONTREAL, Dec. 12—(Canadian Press).—The law as at present construed is too lenient towards keepers of disorderly houses, in the opinion of Mr. Justice Coderre, who is conducting an investigation into Montreal police affairs, in so far as it demands a very difficult basis of proof regarding the keeping of such houses.

At yesterday afternoon's session of the probe His Lordship stated that he did not think it should be necessary for a constable to go into such a place, bargain with the keeper, and pay with the city's money in order to have evidence of a disorderly house. When the police declared they had found in the house so many girls, scantily dressed and allowing themselves freely to be caressed, that should be sufficient evidence to satisfy anyone.

SOMETIMES YOU BUY A GIFT FOR ANOTHER THAT YOU ARE TEMPTED TO KEEP FOR YOURSELF. JUST SUCH A GIFT IS ONE OF

JAEGER (Pure Wool)

REMOVING CREASE.

Grease may be removed from kid or leather shoes by sponging with gasoline.

Burns should be dressed with Mentholatum
— You feel it heal
Jars 30¢ & 60¢ - Tubes 30¢

Prices Smashed!

By a fortunate purchase from manufacturers in Toronto and Montreal who were anxious to unload, we are able to sell many of the items at HALF-PRICE, and all are away below regular wholesale value. It will pay to walk a block off George street for these remarkable savings.

FOUR LOTS OF MEN'S O'COATS
Priced so far below value that you will recognize the importance of this offering. Made from soft-finished cloths that are warm and good looking, in lovat and heather mixtures. Double-breasted Ulsters with big collars and patch pockets, as well as 3-piece belts. Plaid backs, and also full lined with heavy polo.
Regular $19.00 ..... $13.95
Regular $24.00 ..... $15.95
Regular $26.00 ..... $17.50
Regular $35.00 ..... $19.95

SLIDING COUCHES
Cretonne coverings, with mattress $10.45

12 MEN'S SUITS TO CLEAR
Made of heavy stripe suiting, 3-button sack. Regular $21.00, for $15.95

BOYS' O'COATS
Good, heavy, roomy Coats with 3-piece belts, big collar, and are polo lined. Regular $18.00, for $12.95

YOUTHS' HEAVY RUBBERS
With leather tops. Sizes 7 to 12 ..... $1.25

MEN'S HEAVY RUBBERS
With leather tops. First quality.
12-inch top $4.45
15-inch top $4.95

MEN'S RIDING BREECHES
Leather padded. Regular price, $3.75, for $2.99

MATTRESSES
Art ticking. Serviceable and durable. 4' 6" and 4' 4". Regular $6.75 ..... $5.25

OILCLOTH AT SPECIAL PRICE
Here is another item which is a record-breaker in floor coverings. Oilcloth and Rexoleum. Regular 55c. Sale price, square yard, first quality 45c

CONGOLEUM RUGS
FIRST QUALITY
9' x 7' $9.75
9' x 9' $11.75
9' x 10' $13.25
9' x 12' $14.25

WINDOW SHADES
Priced at a low figure. In green and cream shades. Each .. 69c

Joseph Smith

388-394 AYLMER STREET OPEN EVENINGS PHONE 308

Don't Delay

Make your gift selections now. Any article in our stock will be held by paying a small deposit. Below are listed a few gift suggestions, specially priced for Xmas selling.

CARD TABLES—Hardwood frames, strongly made, nickle bound corners, folding legs, mahogany finish, green felt or leatherette tops. Regular price, $5.00, for, each $3.75

CHILDREN'S ARM ROCKERS—Hardwood with golden finish, some with cane seats in golden and green finish and Japanese sea grass in natural color. Specially priced at, each ..... $1.75 to $4.50

SMOKER STANDS—All metal, in bronze, black and green finish, colored glass trays with match and cizar holders. Regular price, $4.00, for $1.95

CANDLE STICKS—Just a limited quantity left. Polychrome and walnut finish. Well finished. Regular price, $1.50, for, pair 89c

VASES—Cloisonne black pottery designs inlaid in brass. Three different color combinations and designs, beautifully colored. Large size. Can be used for lamp bases. Regular price, $5.00, for, each $3.75

Chesterfield Suites $225

Three new Suites just received. Include Chesterfield, Arm Chair and Arm Wing Chair. These are all of the best construction; have webbed seats and back, are all double stuffed and guaranteed moth-proof, with separate Marshall cushions. No. 1 is covered in plain mohair in walnut color, with reversible cushions, one side in silk and wool tapestry. No. 2 is covered in figured mohair in two-toned walnut shades, with rose background. No. 3 is covered with combination of figured Belgian moquette on seats and back and balance of Suite in plain taupe mohair. Regular prices, $300.00, for $225.00

SMOKERS' CABINETS—Eight different styles, birch finished in walnut and some in solid American black walnut. Each Cabinet has all the necessary accessories. Each .. $25.00, $18.50, $13.50, $12.75, $10.00

CHILDREN'S KINDERGARTEN SETS—Includes Table and two Chairs, made of hardwood, finished in golden or red, with fancy colored top. Regular price, $3.00, for, set $2.25

PICTURES—With fancy dull gold frame. 15 different subjects, including Hope, Boy and Rabbit, The Broken Pitcher, Innocence, Simplicity, The Milkmaid, The Sisters, etc. Size 7 x 9 inches. Regular price, $1.00, for, each 69c

BOUDOIR LAMPS—Polychrome and walnut finished stands; round shades, silk lined, neatly finished with gold gimp. Regular price, $5.50, for, complete, each $4.50

TAPESTRY CURTAINS FOR PORTIERRES—Good quality, in two-tone shades of brown or green. Regular selling price, $7.50. Special price, a pair $5.50

McBRIDE & FRANKS

"Quality Goods at Wholesale Prices"
PHONE 2069 - 224 CHARLOTTE STREET

Do You Realize-- That There's -ONLY- 10 Shopping Days Before Xmas

We are ready—ready with a store transformed—ready with service prompt, willing, pleasant— ready with a vast store of Gifts. Let's begin in real earnest. To-Morrow's the second last Saturday before Christmas.

Fancy Xmas Bath Towels at 49c each

What would be more acceptable than a pair of soft, absorbent Bath Towels? This special line are very fine. Pure white with grey and pink stripes and measure 18 x 36 inches.

60% Linen Huck Towels at 49c each

SPECIAL SATURDAY

Damask Huck Towels, 60 per cent. linen, finished with damask hemmed ends. Size 18 x 36 inches. 25 dozen purchased for a Saturday gift leader.

Fancy Boudoir Caps 79c each

SUITABLE FOR XMAS GIFTS

Dainty Caps of lace and silk combined into various styles. Trimmings of lace edging, shirred ribbon and novelties add distinct attractiveness. Assorted colors for your choosing. Select yours early.

54-INCH

Black Farmers Satin 79c yard

SPECIAL FOR ONE DAY ONLY

A rich, heavy quality that is used effectively for slip linings, coat linings and bloomers. 100 yards only. On Sale Saturday morning at 8.30.

1,000 YARDS 27-INCH

Striped Flannelette at 17c yard

ON SALE 8.30 O'CLOCK

We highly recommend this quality Flannelette. It is extra heavy in weight, deeply napped and full 27 inches wide. On Sale sharp at 8.30 o'clock on Main Floor.

1,000 YARDS 36-INCH

White Cotton 19c yard

ON SALE 8.30 O'CLOCK

A good heavy quality, full bleached, full 36 inches wide. On Sale Saturday morning at 8.30 o'clock.

(Main Floor)

Keep In Mind The Christmas Sale Of HANDKERCHIEFS

Handkerchiefs are more appealing than ever now. They range through all the lovely pastel shades in lace and are found in sheer, clear-toned linens for the pocket of the tailleur.

Attractively boxed Handkerchiefs carry a "Merry Christmas" message.

Novelty Xmas Handkerchiefs 2 for 25c

Your choice of white or colored, with hemstitched and lace edges and embroidered corners. Values up to 25c each. 50 dozen from which to choose.

100 boxes novelty colored edge and embroidery, hemstitched hems... 3 IN BOX 29c

100 boxes assorted colors and white with embroidered corners and hemstitched edges..... 3 IN BOX 39c

Fine quality Irish lawn, Swiss embroidered..... 3 IN BOX 59c

Overnight Boston Bags for Xmas Gifts $2.95

Several styles to be selected from. All made of genuine leathers, with complete interior fittings and fancy linings. Regular values up to $4.25. Grouped for a Xmas gift leader.

"BEAUTY" BRAND

Habutai Silk Bloomers, $2.45 per pair

GIVE THEM FOR XMAS GIFTS

Made with gusset seat, double shirred elastic knee. Extra heavy quality habutai silk that gives excellent wear. And there is a wide range of colors for your choosing.

New Style Underarm Bags. Saturday Special $2.95

Guaranteed genuine cowhide, in black and brown colorings. Lined with chintz and fitted with inside pocket. Two handles, strap fastening. Regular $4.50 value.

VISIT THE THIRD FLOOR CUT GLASS AND CHINA DEPT. TOMORROW

There'll Be Old Time GLOVE Selling This Christmas

—because prices are lower than they've been since 1914. Think of buying FIRST QUALITY REAL KID GLOVES AT $1.95—FOWNE'S GAUNTLET CAPE KID GLOVES AT $1.95! Prices like these mean that Gloves will be popular Christmas gifts.

Gauntlet Cape Kid Gloves

With wrist strap and dome. Greys and browns. Extra special at, pair..... $1.95

Chamois Suede Gauntlet Gloves

Griffin's, perfect fitting. All best colors. Extra special, pair..... 98c

MAIN FLOOR

French Chamoisette Gloves

2-DOME

Mode, mastic and white only. Extra special, pair.. 49c

Jaeger Brush Wool Gauntlet Gloves

Natural shade. Long, warm, stylish winter Gloves. Extra special at, pair..... 98c

Fownes' Real Kid and Cape Kid Gloves

Tans, brown, grey and black. Extra special, pair..... $1.95

Select Your Gifts of Beads Bandeaus and Bracelets

From our Wide Assortment. Main Floor.

Everything new in imported Beads. An immense range of different styles and different qualities. Prices range for these attractive strings from

25c up to 49c, 69c, 79c, 90c and on up to $3.95

No matter what price you intend to pay you can secure a wide choice at Hall's Xmas Bead Dept.

BANDEAUS FOR EVENING WEAR MAKE APPEALING GIFTS

Priced From

95c to $1.50

Assorted Styles in Bangles and Bracelets

Priced for reasonable Xmas gifts, from .....

45c to $3.50

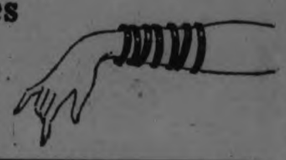

Genuine Lloyd Harlem Ma-Ma Dolls. Saturday $1.79 ea.

20 INCHES HIGH

Only one dozen Dolls go on Sale at 8.30 sharp. Dressed in girl costumes, with bonnet to match and white stockings and patent shoes. Unbreakable heads and full 20 inches high.

(Third Floor)

54-INCH

Paloma Velour Coating

For coats for women and children, in colors of navy blue, Chinese blue, dark brown, grey, sand, rose, cardinal and scarlet. All pure wool. Saturday... $1.95

30-INCH

Ivory Fugi Silk

A very rich, heavy quality, in demand for Xmas gifts of waists, dresses, slip linings, lingerie and men's shirts. All pure silk and a great washing and wearing quality. Saturday.. $1.19

Xmas Cheer Begins at Home

Holidays are coming, and for true home-keepers the spirit of the season is cheer and hospitality.

Floor Lamps $25.00

Some have walnut pedestals, others hand-carved metal pedestals. All have silk shades and 2-light sockets and cord. Ready for use. The colors are rose, gold, blue and mullberry combinations. Regular values up as high as $42.50. One-day price Saturday, $25.00 each.

Chesterfield Suites

$179 $287 $384

Two big comfortable Chairs and Chesterfield in each Suite. All well upholstered, one in blue mohair, one in tapestry and one in walnut brown mohair. Handsome Suites every one.

Chesterfield Tables and Gate Leg Tables

SOLID WALNUT

$22.00 $29.00 $32.85 $79.85

Beautiful Tables, every one that will add to the appearance of any living-room.

THE MOST ACCEPTABLE GIFT OF ALL

Dinner And Tea Sets, $18.90

Sets of fine English semi-porcelain, trimmed with gold band. Set consists of 12 Dinner Plates, 12 Tea Plates, 12 Bread and Butter Plates, 12 Cups, 12 Saucers, 12 Coupe Soups, 12 Fruit Saucers, 2 Casseroles and Covers, 2 Platters, 1 Salad Bowl, 1 Slop Bowl, 1 Gravy, 1 Pickle, 1 Cream Jug, 1 Sugar Bowl and Cover. Purchase them at the special Gift Sale price.

Cut Glass Tumblers

TOMORROW

6 for 59c

Clear crystal blown glass, with assorted cuttings. Regular 15c each. Full 8-oz. capacity.

Cut Glass Assortments

Each contains handsome pieces of good quality Cut Glass, any one of which will make an appreciated gift. A big import shipment goes on special Sale Saturday. Grouped in three lots. Attractively priced at .....

39c 59c 75c

Richard Hall & Son Limited

GIFTS FOR THE HOME

FROM OUR STAPLE DEPARTMENT, MAIN FLOOR

Embroidered Dresser Scarfs 59c

Fine quality natural linen used in their make-up. Finished with colored embroidered designs and 2-inch hemstitched hems. Size 17 x 42 inches. On Sale on the Main Floor.

Hemstitched Stamped Pillow Cases, 25c each

SATURDAY

Made from splendid quality cotton and finished with 2-inch hemstitched hems. Stamped designs for embroidery. 42-inch size. A Main Floor leader Saturday.

PERFECT QUALITY 12/4 DOUBLE BED

Flanele'te Blankets

"IBEX" BRAND

SATURDAY

$2.95 pair

Pure white, soft, downy Blankets in the largest size made. You have choice of blue or pink striped borders.

Pure Linen Towelling 15c yd.

Be sure you have enough on hand for the extra holiday season's needs. Of pure linen, natural color, with striped borders. 16 inches wide.

4 DOZEN ONLY

English Crochet Bed Spreads $2.69 ea.

We offer very special Value in these Crochet Bedspreads at Saturday's Sale Price. They measure 72 x 84 ins finished—and are to be had in assorted conventional designs.

(On Sale Main Floor)

Saturday Store Hours: 8.30 a.m. to 9.30 p.m. | The CRESSMAN Company Limited | Only 10 More Shopping Days Before Xmas.

Practical Gifts at the Most Reasonable Prices

Saturday Is the Last Day of the Bargain Annex Birthday Celebration!

Give a Kimona

A pracical and comfortable gift. We are showing an extensive assortment of patterns and colorings in "Beacon" eiderdowns and plain colored corduroy velvets. Sizes 38 to 44. Prices from **$5.95** to **$12.00.**

CRESSMAN'S SECOND FLOOR

Dresses at $9.50

A group of Betty Brown "Brodella" Flannels and Cloth Dresses in attractive styles. The colors in the flannel are sand, brick, peacock and grey, while the cloth is navy tricotine. Sizes 16 to 40.

CRESSMAN'S SECOND FLOOR

Saturday Is 79c DAY at the LADIES' HOSIERY SECTION 79c

ALMOST TWO THOUSAND PAIRS IN ONE BIG SELLING LOT

All-Wool Black Cashmeres.
All-Wool Coating Cashmeres (seconds).
Heavy Quality Silk and Wool Hose, special $2.00 values.
Silk and Wool Hose (substandards).
English-made Wide Ribbed Sport Hose, in black and colors.
Crown Brand Sample Hosiery, values up to $1.50.

OUR "ONE-PRICE" HOSIERY SELLING DAYS HAVE ALWAYS BEEN A BIG SUCCESS

We honestly believe we have the best value offerings of the year in Saturday's 79c collection. Not a pair in the lot but what shows a decidedly worth-while saving. Come early for the best size selection.

CRESSMAN'S STREET LEVEL —FIRST CIRCLE

Kiddie Cars

Strongly made and attractive. Will be sure to please the youngsters.

With rubber tires, **$3.50.**

Plain wheels, **$2.50.**

Furniture Sets

A complete assortment of Children's Furniture Sets, Table Sets and Cooking Sets.

Mama Dolls at all prices.

Doll Carriages.

GIFT SHOP, 4TH FLOOR.

Nickle-Plated Tea Kettles Packed in Holly Boxes

REAL GIFT FOR THE HOME

These Kettles are nickle-plated on solid copper and come in five sizes.

No. 50 ..... $1.85
No. 60 ..... $2.20
No. 70 ..... $2.50
No. 80 ..... $2.70
No. 90 ..... $2.80

THIRD FLOOR AND BARGAIN ANNEX

Velour Cushions

Round and bolster shapes. They come in rose, blue, mauve, flame and taupe colors.

Round $5.00
Bolster $6.50

THIRD FLOOR

A Lamp is an Ideal Home Gift

Polychrome Table Lamps, 24 inches high, with silk shades, **$10.00.**

Six only Floor Lamps, with silk shades, two-bulb stands of walnut with extra heavy base, **$25.00.**

Walnut Finished Dinner Wagon, $31.00

With two drop leaves and loose serving tray. Rubber tires and lower shelf.

THIRD FLOOR.

Gift Slippers

English Boudoir Slippers, in colors of grey, brown and green. Rubber heels and silk pom-poms. Priced at **$1.50.**

English Quilted Satin Boudoir Slippers, light blue, cherry and rose, **$1.65.**

CRESSMAN'S GIFT SHOP AND SECOND FLOOR

Our Stock of Rubbers is Complete
Buy Them Saturday

Goloshes for the Wintry Days

Children's 3-Buckle, sizes to 10½, **$2.50.**

Misses' and youths', sizes 11 to 2, **$2.75.**

Ladies' Goloshes, in all the new styles—buckles, buttons and lightening fasteners. Alll are guaranteed first quality. Priced from **$4.50** to **$6.75.**

LADIES' SHOE DEPT. SECOND FLOOR.

Saturday's Mid-Day Lunch, 50c.

In the Tea Room Third Floor

SOUPS
Cream of Tomato, Celery,

COLD MEATS
Roast Veal, Ham, Jellied Tongue, Salmon.

HOT MEAT
Roast Pork, with gravy, Apple Sauce

VEGETABLE
Mashed Potatoes Cabbage Salad

DESSERT
Steamed Cherry Pudding Caramel Sauce Vanilla Ice Cream.

Bread and Butter, Pot of Tea or Coffee

Infants' Angora Bonnets, $3.00

Specially priced for Christmas selling. French Angora Bonnets in five styles.

GIFT SHOP AND SECOND FLOOR.

REPEATING SATURDAY, THURSDAY'S SUCCESSFUL SELLING OF LARGE SIZE, ATTRACTIVE BOXES OF

Christmas Gift Stationery 69c Box

Each box contains forty-eight sheets of splendid quality Linen-Finish Paper, along with forty-eight Ribbon-Tied Envelopes, boxed in a selection of gift boxes that are most attractive.

CRESSMAN'S STREET LEVEL AND BARGAIN ANNEX

Ladies' Novelty Gauntlet Gloves $1.39 Pair

FRENCH-MADE CHAMOIS CLOTH
$1.85 AND $1.75 VALUES

Two of the smartest Glove styles of the year. Direct import shipment from the French makers. Dome fastened wrists, flare cuffs with the new fancy braided trimmings. Colors are grey, sand, mode and beaver. Sizes are 6, 6½ and 7, and in grey 7½. Imported to retail at $1.75 and $1.85.

GIFT SHOP AND STREET LEVEL

Pottery

of every description from every land and clime that Pottery is made, including a very fine assortment of English "Moorecroft"—Vases, Comports, Cake Plates, Lamps, Flower Bowls, Candle Holders, Trinket Trays.

Cups and Saucers

A very comprehensive assortment of Cups and Saucers will also be found on this floor—what could be more suitable?

GIFT SHOP, FOURTH FLOOR.

Special Selling of Coatings

Every piece in stock is a new fall or winter fabric—no old stock—and all are offered Saturday at very substantial reductions. While in the Store it will pay you to look them over.

Dress Velveteens $2.48

36 INCHES WIDE

Worrall's Dyed Velveteens with fast pile, possessing the life and depth of tone not found in cheaper fabrics. Colors of black, Copen., henna, sand and seal.

Circular Vesting ¾ Yard for 98c

Heavy-weight Glove Knit Silk, 36 inches wide, for vests. Colors of orchid, maise, pink and white. A splendid gift.

Roshanara Crepe $2.98

The newest crepe woven material, 42 inches wide, with a guaranteed finish. Every yard replaced if not satisfactory. Colors of black, navy, seal, sand and grey.

CRESSMAN'S DRESS GOODS DEPT., STREET LEVEL

Personal Gifts from the Second Floor

Beautiful Lingerie, **$1.89** to **$5.00.**

Boudoir Caps, **59c** to **$3.00.**

Costume Slips, Bloomers and Underskirts, **$5.00.**

Italian Silk Vests and Step-Ins, **$2.00.**

Sweaters, **$5.00** to **$15.00.**

ALL LINGERIE NEATLY BOXED

Just to look about on our Second Floor is to be agreeably surprised at the many charming gifts displayed.

Colored Fancy Bath Towels 49c Each

An excellent quality Towel in attractive color combinations. Size 18 x 36. A real gift Towel.

Irish Linen Huckaback Towels

"Old Bleach" and "Shamrock" Hemstitched Plain and Fancy Towels in sizes 15 x 24 to 22 x 44. Neatly boxed and priced moderately from **49c** to **$2.25** each.

COLORED FANCY FACE CLOTHS, **10c** and **12½c** each.

FANCY KIMONA AND LINGERIE CREPE, in Christmas boxes, **3 yards $1.17.**

CHECK DIMITY. Blue, maise, honeydew, blue and white. Yard wide. Nicely boxed at **3 yards $1.05.**

FINE IRISH LINEN HUCKABACK TOWELLING, "Old Bleach," in pretty damask designs—15-inch at **59c** yard, 18-inch at **79c** and **$1.00** yard, 22-inch at **$1.25** yard.

"BEACON CRIB BLANKETS, in kindergarten designs, in blue or pink, warm and comfy, **98c.**

CRESSMAN'S STREET LEVEL, REAR ARCADE

DISTINCTIVE GIFTS FOR MEN!

IN THE MEN'S SHOP AND GIFT SHOP

House Coat or Lounging Robe

Either is a gift to be long remembered in the comfort they afford for years to come. Attractive patterns and styles.

House Coats, **$9.00** to **$11.50.**

Lounging Robes, **$11.50** to **$16.50.**

Shirts Are Practical Gifts

Not a man who would not appreciate a super-fine English Broadcloth Shirt in attractive colored stripe effects. Priced at **$4.95.**

Others plain or patterned, **$1.75** to **$4.50.**

Christmas Neckwear

NEATLY BOXED

Here you will find Ties to suit every taste, regardless of how fastidious he may be.

Italian Pure Silks at **$2.00.**

Genuine Swiss Silks, in woven patterns, at **$1.50.**

A large selection in stripe designs and all-over patterns at **$1.00.**

Knitted and Silk Ties, snappy patterns, **75c** and **49c.**

EVERY TIE BOXED.

Give Him a Silk Scarf

from our selection of the newest patterns and styles. We have a special Silk Fibre Scarf that will just suit him. Priced at **$3.00.**

Gifts galore await you in the Men's Shop, along with prompt, polite and efficient service at all times.

CRESSMAN'S MEN'S SHOP—NORTH ENTRANCE

JUST ARRIVED—MILL SHIPMENT
DOUBLE BED SIZE

Flannelette Blankets $1.95 Pair

BARGAIN ANNEX SATURDAY

Splendid quality White Flannelette Blankets, usual double bed size, every pair perfect, in a choice of pink or blue borders.

CRESSMAN'S FOURTH FLOOR.

THE Gift Shop

On the Fourth Floor

again presents a vastly different appearance.

Owing to the remarkable demand on this "Peterborough's Easiest Christmas Shopping Place," we have been once more forced to enlarge the Gift Shop to almost twice the original size of the opening day, three weeks ago.

On Saturday you will find it more spacious, attractive and presenting a still greater scope and on the whole, far more capable of serving and helping you during the last two weeks of Christmas rush selling.

THE CRESSMAN CO. Ltd.

Come, join the merry throngs and enoy the Concert Orchestra afternoon and evening.

The Fourth Floor

DIRECT MILL SHIPMENT OF 800 YARDS HEAVY QUALITY

"Wabasso" CircularPillow Cotton 34c

A price so low that quantity selling is assured. Special heavy quality, snow-white bleached and in widths 42 and 40 inches. Every yard "Wabasso."

CRESSMAN'S BARGAIN ANNEX

NEARLY THREE HUNDRED DOZEN LADIES' LOVELY COLORED

Christmas Gift Handkerchiefs

IN TWO LOTS—SATURDAY

Lot 1 - 3 for 49c
Lot 2 - 4 for 49c

LOT 1

Every Handkerchief in this lot is the very best 25c values. Finest qualities of Swiss mulls, hemstitched, contrast colored embroidered corners.

LOT 2

Very similar to the first lot, but not so fine in quality. Sell regularly for 15c and 20c.

Truly, two exceptional values for Saturday buyers.

CRESSMAN'S STREET LEVEL AND BARGAIN ANNEX

A CLEARAWAY LOT OF LADIES' 25c

Handkerchiefs 3 for 25c

ONE DAY—SATURDAY ONLY—AT JUST ONE-THIRD OF THE FORMER PRICE

A quick clearaway Saturday of all odd lines of 25c White Mull and Lawn Handkerchiefs. All have embroidered corners, some colored and some white, with a choice of hemstitched and cable edges. Part of the lot have been used in decorating and are slightly soiled.

BARGAIN ANNEX, FOURTH FLOOR

Orchestra on the Fourth Floor Saturday Afternoon and Evening

Blouses

Regular $4.50 to $5.75, for the Special Price of

$2.95

Wonderful value offered in smart style Blouses. Many were traveller's samples; the balance are out of our regular stock. All have been grouped together at one great clearance price. Several pretty styles to select from, all up to the minute. There are voiles and dimities in all-white and daintily trimmed; also broadcloth in candy stripes. Sizes in the lot range from 36 to 42. The regular prices were not less than $4.50 and went up to $5.75. Saturday, your choice at . . .

$2.95

A Page of Gift News

Do you find it a wearisome task to choose so many gifts in so short a time? Is it a difficult problem to keep your Christmas list within the bounds of your budget? All your Christmas puzzles can be happily solved in this big Store with five selling floors laden with gift suggestions for all ages.

Smart Millinery

In Women's and Misses' Styles

Regular up to $6.50, for

$2.95

Metallic brocade and rich toned velvets add smartness to these becoming Hats. In size they vary from the close fitting to the larger dress Hat and every new style is in evidence. Junior Misses', Women's and a few Matrons' Hats in the assortment. French flowers, ribbons and fancy ornaments are used as trimming, and they are in (the popular colors, including a generous proportion of black. Values to $6.50, for . . . . . .

$2.95

JEWELRY

FOUNTAIN PENS

The ideal gift for a boy. Vulcan chased barrel, safety lever, self filling and non-leaking, 14-carat gold nib (irrndium pointed), pocket clip. Extra value at **$1.50**

NECKLACES

Cut crystals, in all colors, guaranted beads, knotted singly, 40 inches long **$1.25**

Indestructible Pearl Necklets, sterling safety clasp with brilliants. A 24-inch string of graduated beads in a rich creamy shade. String **$1.49**

DINKIE PENS

Ladies' Self-Filling Fountain Pens, miniature size, 14-carat gold nib, ring in top. Practical and reliable6 . . . . . **$1.50**

BAR PINS

Sterling Bar Pins, set with brilliants, new styles, safety clasp. Each **50c**

EVERSHARP PENCILS

Always a welcome gift. We have an excellent range of all styles, in enamel, silver or gold-plated. Selling specially at . . . . . **75c to $4.00**

Silk Slips for Gifts

Costume Slips made from such high-grade silks as satin de chene and Jap taffeta, in plain colors; also Surah silk in beautiful shot effects. They have low neck with arm holes or topless with strap shoulder. Deep frills, with accordion pleat or tucking. Shaped at the waist line. Assorted colors and sizes. Excellent for gifts, each, **$5.00**

PICTURES

Copies of old masters. Antique gilt frame. Size 7 x 9. Several favorite subjects. Ideal gift suggestions. Extra special at **69c**

MOTTOES

Mottoes and verse by well-known writers, such as Poe, Kipling, Guest, Hathaway, etc. Beautifully lithographed and neatly framed. Priced according to size at . . . . . **$2.00, $1.25, $1.00 and 69c**

TORTOISE SHELL SETS

Brush, Comb and Mirror in the popular tortoise shell. The mirror is of bevelled plate, brush has long stiff bristles and 8-inch comb. Arranged in attractively lined cabinets. Splendid value at **$5.95**

CHRISTMAS SALE

Bath Robes for Man, Woman or Child Underpriced

"Beacon" Bath Robes made from genuine Beacon cloth, well known for excellence of quality, attractiveness, warmth and durability. This line should not be confused with ORDINARY Bath Robe materials. The word "Beacon" on a Bath Robe is the superiority token, ranking as they do higher in quality and appearance than any other similar line. We purchased a quantity at a saving in prices. A few of the exceptional values offered are here given.

Women's Beacon Robes at $5.75

Smart style Bath Robes of Beacon cloth in navajo or conventional designs on blue, grey or rose grounds. Have V neck, edges bound with silk cord, fastened with silk-covered button and loop, long girdle at waist. Assorted sizes **$5.75**

Women's Bath Robes at $9.50

Exceedingly smart and well made. Would delight the heart of any woman. Made from Beacon cloth in all plain colors or with conventional design. Have silk girdle, edges and pockets bound with silk cord, turn-back collar which continues down to the hem. Good color range and assorted sizes. Splendid value at **$9.50**

Bath Robes for Men at $9.75

A Beacon Bath Robe would certainly be an ideal gift for a man. These are well made, true to sizes, roomy sleeves, edges bound with silk cord, braided silk girdle with tassel, three pockets. Conventional design in brown or grey effect. Warm, serviceable and attractive. Sizes 38 to 44. Underpriced specially for tomorrow at **$9.75**

Children's Bath Robes at $3.25

These warm little Robes are also labelled "Beacon." Have V neck, turn-down collars, edges bound with silk cord, fasten with satin-covered button and loop, long girdle; also pocket. Smart designs on blue, tan, rose or grey grounds. Sizes 2 to 7 years **$3.25**

USEFUL GIFTS

12/4 FLANNELETTE BLANKETS

White Flannelette Blankets in largest double bed size. Substandards—have slight imperfections. Choice of pink or blue borders. Pair **$2.49**

ENGLISH HEATHER HOSE

Pure Wool Cashmere Hose in heather mixtures. Fashioned leg, seam in back, snug-fitting ankle. Broken sizes. Selling at a very low figure Saturday. Regular $1.50 value, for **79c**

HEMSTITCHED PILLOW CASES

Pillow Cases made from good quality pillow cotton. Deep hem, neatly hemstitched. Regular 75c pair. Saturday's price, 2 pairs **98c**

TRAVELLER'S SAMPLES

A special purchase of traveller's samples in Embroidered Linen Pillow Slips, Brown Crash Runners and Squares, Embroidered Bedspreads, Centres, etc. Selling at 25% BELOW REGULAR PRICES.

Kenwood Blankets

The gift supreme, both practical and ornamental. Kenwood Blankets are of outstanding merit, being woven from finest of selected yarns. They have a permanent nap, soft and warm, bound with silk and come in very attractive colors. Suitable for bed throws. Two sizes—

Size 60 x 80 for **$9.50**

HAND BAGS

Repeating Wednesday's special in Real Leather Hand Bags in pouch, swagger or envelope styles. Roomy compartments, suitably lined and fitted with vanity mirror and change purse. Black, brown, tan or grey. Entirely new styles. Values to $3.00, for **$1.79**

HANDKERCHIEFS

50 dozen Swiss Lawn Handkerchiefs at a special Saturday price. Fine quality with hand-embroidered corners and narrow hemstitched hem. All colors. Regular 25c value . . . . . 3 for **50c**

In the Oriental Bazaar

Crackle Bowls

The Oriental Bazaar offers Fruit Bowls of Crackle Ware, imported from China, in exquisite shades of blue, green, rose, orange, brown and black. Neatly decorated in contrasting colors. Extra value at . . . **$5.00**

Cut Glass Sherberts

Blown from fine clear glass, cut in the popular grape design with fine drawn stem. A splendid gift suggestion . . . . 6 for **$1.98**

Roasters

S.M.P. Savoy Roasters made from heavy sheet iron, tight-fitting covers, self basting, two strong handles. Size 18 x 12 x 6. Extra special at **$1.39**

Saturday—The Last Day

Tomorrow is your last opportunity to buy these three "Wear-Ever" Aluminum Utensils at the reduced prices. Very appropriate for gifts and indespensible for any kitchen. Note the savings offered.

STRAIGHT SIDE SAUCE PAN

"Wear - Ever" Straight Side Sauce Pan, 2-quart size (wine measure). Complete with cover. Regular $1.50. With coupon **98c**

DOUBLE BOILER

3-quart size Double Boiler (wine measure). Will last a lifetime. Regular price, $2.75. With coupon. **$1.98**

DOUBLE LIPPED SAUCE PAN

Double Lipped Sauce Pan, 1 quart size (wine measure). Regular price, 90c. Saturday, with coupon **59c**

In order that the factory may have an accurate record of the number of these "WEAR-EVER" utensils sold at the special prices, we ask you to return this coupon when purchasing, with your name and address plainly written thereon.

Name . . . . . .

Address . . . . . .

City . . . . . Date . . . . . .

THE J. C. TURNBULL CO., LTD.

Two Specials from the Candy Dept.

5 Lbs. Chocolate for $1.69

Hand-Dipped Assorted Chocolates of a very high grade. Eight flavors, including nut and hard centres. Fresh in sold, in 5-lb. boxes only. Extra special for Saturday, 5-lb. box for **$1.69**

A Sale of Christmas Crackers

Clarke's, Nicholls' and Coombs' English Crackers for parties. Cleared from a jobber at a big discount and selling by us at less than regular cost. All fresh and imported in many new styles. Packed dozen to box.

Regular 40c size, for, box 25c
Regular 65c size for box 49c
Regular 50c size, for box 35c
Regular 98c size, for, box 65c
Regular $1.25 size, for, box 85c
Regular $1.50 size, for, box 98c

MEN'S WEAR

Suits and Overcoats

Men's Smartly Tailored Suits and Overcoats in the season's most popular models. Suits are of navy Irish cheviot or oxford grey worsted. Overcoats are of all-wool frieze. Will give every satisfaction, and are underpriced. All sizes in stock . . . . . .

$19.50

MEN'S SWEATERS

Coat Sweaters, all-wool, fine rib, V neck, no collar, two pockets, in camel, oxford or lovat. Sizes 38 to 44 . . . . . **$2.98**

MEN'S SCARFS

Silk Knit Scarfs for men. All plain, in such popular colors as light or dark grey, brown, navy, purple, white or black. Fringed ends **$2.49**

TIES

An excellent range of All-Silk Knit Ties in smart color combinations. Individually boxed. Each . . . **98c**

$500 Voting Contest

The first prize is $150.00, second $10.00, third $50.00 and eleven other valuable money prizes—all go to make up the $500.00 given away to charitable institutions. Every 25c purchase means a vote. Help your favorite organization to forge their way up to the big money prizes. Note the revised standing.

1.—Children's Aid
2.—St. Vincent's Orphanage
3.—Knox Church
4.—House of Providence
5.—G.W.V.A.
6.—Protestant Home
7.—Salvation Army
8.—Trinity Ladies' Aid
9.—Mark St. Ladies' Aid
10.—King George School
11.—Y.W.C.A.
12.—Ladies' G.W.V. Auxiliary
13.—Nicholls Hospital
14.—St. Luke's Women's Guild
15.—Big Sisterhood
16.—May's School
17.—Health Association
18.—Institute for Blind
19.—Kiwanis Club
20.—St. John's Church
21.—Queen Mary School
22.—Orange Orphanage
23.—Otonabee Chapter
24.—King Edward School

TOYLAND SPECIALS

Dolls

Repeating Wednesday's big leader. Many were sold. Here's a fresh supply. 24 inches long, real wigs of curly hair in blond or brunette, long eyelashes, will go to sleep, limbs are fully jointed, dressed in white muslin, shoes and stockings. Extraordinary value. **$1.69**

Peddle Cars

A Kiddie Car with peddles on the front wheel. Strongly built with steel parts, disc wheels, wood seat. Wonderful value. Just a limited quantity at **$2.49**

Message from Santa Claus

Dear Boys and Girls,—

As Christmas Eve is drawing very near I find I shall be unable to hold many more receptions in my Court on Turnbull's Third Floor. On Monday and Tuesday afternoons I hope to see as many of you again as possible. The hours are from 3 to 4. Don't forget my last appearance will be Tuesday afternoon. Those who have written to me will have a reply shortly.

Sincerely yours,
SANTA CLAUS.

49c Library

A wonderful collection of Story Books to be found at this low price. Well bound, cloth backs, good quality paper and by such well-known authors as Dickens, Julis Verne, Henty, Meade, Finley, Lytton, Bunyan, Alden, etc. Upwards of 300 pages of good reading for, each **49c**

Electric Trains

Every boy's ambition is to own an Electric Train. We have some real gems with reverse control, headlight and lots of track. Priced at from . . **$12.50 to $20.00**

Noah's Arks

About 12 inches long 6 inches high. Lots of animals. Each, **79c**

Doll High Chairs

All-wood, with tray and foot rest, about 20 inches high . . **39c**

Boxes of Paints

Good quality colors. Complete with brush **25c**

Doll Carriages

We have an excellent assortment of Reed Carriages, well made, all popular shapes, at from . . . . . **98c to $12.50**

THE J. C. TURNBULL CO. LTD.

A WORLD MARVEL!

Cross-Word Puzzle Came Across the Atlantic By Radiogram, Just as You See It Here.

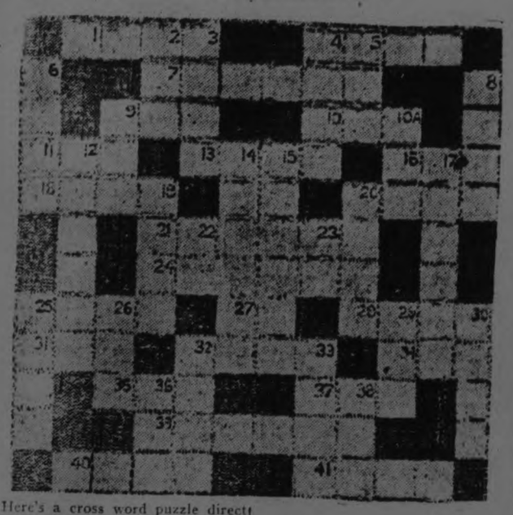

Here's a cross word puzzle direct from London, as direct as anything ever came from London. The diagram was sent by radiogram the new process of the Radio Corporation of America by which photographs are literally sent through the air.

Definitions for the horizontal and vertical words were radio-ed in the usual manner. In several days the puzzle and its proper solution will be photographed and radiograped.

And if you are of the memento-keeping sort you might put this away for your grand-children. It will show to posterity one of the earliest beginnings of what promises to be a great industry of the future. And it will also show posterity what a universal hold the cross-word puzzle had on folks in 1924.

This puzzle was evolved by the London Daily News. With it was sent a photo of a London bobby holding up traffic at Parliament crossing on one of London's typical foggy mornings.

Horizontal.

1. A short breath.
2. A section of bridge.
7. Bird.
9. River in Wales.
10. Quick movement of head.
11. Open.
13. Bee in Latin.
16. Atmosphere.
18. Abbreviation for boy's name.
20. Carpenter's tool.
21. French city.
24. Inland duty.
25. Prevaricator.
27. Behead an insect.
28. Part of the verb to be.
31. Readily efficient.
32. And too.
34. Poem.
35. Part of the face.
37. French for wife.
39. Parentless child.
40. Small horse.
41. Tardy.

Vertical.

1. To reap in.
3. A prayer.
4. For in Latin.
6. To coagulate.
8. Funeral pile.
9. Small.
10. A father.
12. Boy's name.
15. Group of Islands off American coast.
17. Behead a snowstorm twice.
19. Above.
20. Renew.
22. Prefix meaning stop.
26. We.
25. Crippled.
Eaten.
An indefinite period.
A covering.
Ethereal or visionary.
33. Ellipse shaped.
36. Over there.
38. Girl's name.

MENNONITES COME TO FARM IN WEST

All Arrangements Made For 3,000 Next Year—Land Purchased.

WINNIPEG, Dec. 12.—(Canadian Press).—During the season of 1025, three thousand Mennonites are expected to come from Russia to take up land in Western Canada and preparations for their arrival in this country are now under way.

It is announced that 10,000 acres of farm lands have been purchased for the Mennonite colonization at a cost of $500,000.

The deal includes the purchase of six farms between Winnipeg and Portage La Prairie on the Canadian National Railways which include some of the finest wheat growing land in the Province.

Prominent immigration and colonization officials last night denied reports that 1925 would see 80,000 Mennonites coming to the west. There are 30,000 Mennonites in Russia desirous of seeking homes in the Dominion, but it was pointed out that the Soviet government objects to their leaving the country, having imposed heavy passport charges and regulations and the Mennonites in general are not in a financial position to move.

Wordy Warfare Wages Over Peace Plan Originator As Honor Is Claimed For England and America

LONDON, Dec. 12.—(United Press.)— "Apparently it is not generally known to the public that the whole idea of the Dawes plan originated with Sir John Bradbury," Sir William Goode, former secretary to Lloyd George, said in a speech. "The plan was due entirely to the conception and initiative of the Reparations Commission," Goode said.

—AND SAYS AMERICA:

NEW YORK, N.Y., Dec. 12.—(United Press.)—At a testimonial dinner, Owen D. Young, hailed as the vitalizer of the Dawes plan, declared: "The plan would not have been created or adopted without America. Full credit for the present success of the plan and its continued operation goes to the United States."

Young named Secretary Hughes as the origiantor of the idea of an Experts' Commission.

HIS 94TH BIRTHDAY.

James A. Stephens, 19 Dennistoun Avenue, Marks Auspicious Occasion.

Mrs. A. J. Johnson's uncle, Mr. Jas. A. Stephens, of 19 Dennistoun Avenue, is to-day celebrating his 94th birthday, having been born Dec. 12th, 1831, in Helston, Cornwall, England. He with his parents came out in a sailing vessel to this country in 1842, settling in Toronto, where they lived for a number of years. There he learned the book-binding trade, and went into business for himself in Brockville, where he resided for forty years. He has lived in Peterboro over seven years, and is still enjoying fairly good health for a man of his years.

The people who are the most accomplished do not always accomplish the most.

INTERESTING SHOW AT TURNBULL STORE

Attractive Demonstration By Domestic Science Graduate and Dietitian.

A very attractive demonstration of "Wear-Ever" Aluminum utensils is being held at the J. C. Turnbull Company's establishment this week, and will continue until Saturady evening. In charge of Miss Kathryn Chamberlain, the light shining pieces, manufactured by the Northern Aluminum Company of Toronto, are displayed in a pretty little booth arranged with Christmas-like streamers of green, red and white paper.

Miss Chamebrlain, who is a Domestic Science graduate and dietitian demonstrates and explains the materials and advantages of this ware, which includes every possible shining piece to delight the heart of any housewife and brighten her kitchen. The ware is of heavy-guage cold-rolled, sheet aluminum, and every piece is seamless, making it all the more convenient to use.

A special advantage and economical factor is the graduated size of the various pieces so that they may be used for various purposes. The double cooker may be used in combination with the tea kettle affording a great saving in the fuel line, and sauce and pudding pans are graduated in size in such a way as to allow of being used as double cookers also. An aluminum roaster also officiates in the dual capacity of a canner and combination cooker.

STRUCK BY TRAIN; DIES.

A. C. Rae, of Harkaway, Mortally Injured in Collision.

OWEN SOUND, Dec. 12.—(Canadian Press).—A. C. Rae of Harkaway died last night at Markdale as the result of injuries received yesterday when his car was struck by a train at Markdale Station.

The best time to end a quarrel is precisely eight seconds before it begins.

WEDDED IN JAIL.

Groom is Charged With Disorderly Conduct—Archdeacon Davidson Officitaed.

TORONTO, Dec. 12.—(Canadian Press).—A wedding took place in Toronto Jail yesterday, when Ven. Archdeacon J. C. Davidson, chaplain of the jail, officiated at the marriage of John Stapleton and Francis Wilson, of Weston, in the presence of the parents of both parties. The bride left for her home after the ceremony, while the groom retraced his steps to his cell, where he awaits a hearing on a charge of disorderly conduct.

PERFECTION OIL HEATERS

Special Reduced Prices: $6.00, $7.00 and $8.00

Regular prices: $8.00, $9.00 and $12.00

A Dandy Christmas Present for the Family

BROWN'S HARDWARE

171 SIMCOE STREET,

Just around the corner from George Street.

FRENCH CABINET MEETING HELD HERRIOT'S BEDROOM

Condition of Premier Showed Slight Improvement To-day.

PARIS, Dec. 12.—(United Press).—Premier Edouard Herriot cannot move his right leg because of severe inflammation, and a third doctor, a heart specialist, was summoned to his bedside to-day. The French Premier took to his bed on Tuesday, exhausted from his recent efforts in directing a campaign against the Communists, and suffering from la grippe and rheumatism.

The Cabinet meeting to-day was held in Herriott's bedroom, the Ministers sitting about the sick Premier on chairs and on the edge of the bed and interrupting their discussion upon the arrival of the doctors.

It was said that the Premier's condition to-day showed a slight improvement.

The official bulletin issued last night by the Premier's physicians said:

"The condition of the patient is stationary, but the Premier must maintain absolute immobility of his right leg."

GUILTY OF THEFT.

Jury Finds Against Lang, Charged With Theft of Bonds.

WHITBY, Dec. 12.—(Special.)—Charles Lang was yesterday found guilty of the theft of bonds, valued at $12,000 at Port Perry, breaking and entering C.N.R. stations at Uxbridge, Markham and Unionville and highway robbery with violence.

Lang was a ticket of leave man from Kingston. Special Officer W. H. Howard of Peterborough and Provincial Constable Taylor investigated the case.

Judge Ruddy remanded Lang for sentence.

GETS THREE YEARS

Charles Laing, Paroled Man, Sentenced to Prison Term.

OSHAWA, Dec. 12.—(Canadian Press.)—Charles Laing, paroled man, was to-day sentenced to serve three years in Portsmouth penitentiary, having been found guilty of theft of bonds valued at $11,650 from the Port Perry branch of Hogg

ENVIED THE BOYS.

President Beatty Eulogizes Value and Dignity of Work.

MONTREAL, Que., Dec. 12.—(Canadian Press).—The first and even the last lesson we learn is the value and dignity of work.

This was the keynote of a notable address delivered here lrast night by E. W. Beatty, president of the Canadian Pacific at the annual prize day of Lower Canada College.

Mr. Beatty told of his own start in school life and of his early hard-learned lesson that not even a very young boy could afford to waste his time and pay no attention to his duties as a pupil or student. He envied the boys present, who were only at the beginning of their school work partly because they would take part in the development of this country at a time when its development was apt to be unusually conspicuous.

Trotsky Admits Mistakes.

Writes a Book Entitled "My Mistakes"—Health Breaks Down.

(By Ferdinand Kuh, United Press Staff Correspondent.)

MOSCOW, December 12. — Leon Trotsky who will leave shortly for a health resort on the orders of his physicians, is reported to be writing another book, "My Mistakes."

In it the Red Army chief discusses his admitted theoretic falacies when preparing for the 1917 revolution.

The deadlock will emphasize however that Trotsky enunciated prior to 1917 those principles which have been sustained throughout the history of the Russian revolution.

Every gift a man possesses implies an obligation to the less gifted.

It is useless hoping for the best unless you are also working for it.

NOTICE

Of Adjourned Tax Sale, County of Peterborough

The adjourned tax sale for the County will be held Tuesday the 23rd. day of this month at the County Council Chamber in the Court House at 10 o'clock A.M.

Ed. M. ELLIOTT
Treas. C.P.

Dec. 10, 1924

Christmas Hints

from the Store of Practical Gifts

When you give Sporting Goods you give something that is not only acceptable and appreciated, but something for which the recipient can derive benefits more precious than gold.

Toboggans

Peterborough make. All sizes. Priced from .....

$2.25 to $6.75

Rope Free.

Hockey Sticks, 25c to $1.50

Hockey Pucks . . 10c to 35c
Hockey Pants, pair, $1.50 and $3.50
Hockey Gloves, pair, $4.75 to $13.00

Skis! Skis!

For the red-blooded Canadian, nothing better. Ski prices are down. Make your selection now. We have a good range of Peterborough and imported Skis. Prices range from, pair .....

$1.75 to $13.50

SKI POLES, $1.75 EACH
SKI HARNESS, $1.50 AND $3.00 SET

The C.C.M. Joycycle

The utmost in children's vehicles. Ball bearings and large cushion tires. Built like a bicycle. With this, as with every bicycle, we give real service. Three sizes . .

$15.00, $16.00, $20.00

Wagons

Every boy wants a Wagon. As we specialize in children's vehicles, we are able to offer a good selection at the right prices .....

$2.50 to $9.50

Hardwood Sleigh Special

33 inches long, round spring steel runners, very strong and nicely finished. Complete with rope. Regular $1.00. Saturday only . .

59c

Automobile Skates

C·C·M·

The World's Best—An Ideal Gift

Klondyke, pair	90c
Yukon, pair	$1.50
Polar, pair	$2.00
Falcon, pair	$2.50
Ladies' Auto, pair	$3.50
Model F, pair	$5.00
Men's Auto, pair	$4.00
Hockey Tube, pair	$5.00
Pleasure Tube, pair	$6.00
Olympia Tube, pair	$6.00
Speeder Tube, pair	$7.00
Hand-Made Tube	$12.00

Snowshoes

Best quality Snowshoes for children, ladies and gentlemen. Pair .....

$2.00 to $4.00

RAWHIDE SNOWSHOE LACES, 70c SET

C.C.M. Bob Skates

Fine for the little folks. Per pair .....

65c

A MASSEY Bicycle

would made this Christmas the happiest one your boy or girl has ever had. Something that will give healthy recreation for a long while. Look over the various models.

Boys' and Girls' Steering Sleighs

Very sturdily built, enamelled and varnished. Priced from .....

$2.00 to $3.50

Rope Free.

Toys for Boys

Yellow Taxi Cabs . . . $1.50
Over-and-Under, the latest in mechanical toys, $1.65
Boys' Tool Chests, in strong hardwood boxes, leather handles, set $2.75
Street Car and Track, with, start and stop control, railroad equipment, each, 85c

An Eveready Flashlight

makes a useful and practical gift. Each . . .

95c to $5.50

Skating Shoes

We have a wonderful range of Skating Shoes. Models for boys, girls, men and ladies. Private fitting room.

Boxing Gloves

Fine line imported Boxing Gloves. Special price on Boys' Gloves at set .....

$2.85

Mah Jongg

The rage of the age. Complete with Babcock's rules, set .....

$4.85

White's Cycles & Sports Ltd.

212-214 Charlotte Street, Peterboro - Open Every Evening

"MY LOVE GIRL" SAYS A LETTER

Names Kept Quiet in Toronto to Suit For Alimony.

JUDGE EXPLAINS.

TORONTO, December 12. — Mrs. Hilda Betty Cooke, who is suing her husband, J. H. Cooke, barrister, for alimony, was called to the witness stand yesterday afternoon by her counsel and gave evidence with regard to her relations with "Mr. A." consisting chiefly of a denial of the allegations.

The case was responsible for bloodshed during the afternoon when "Mr. D." against whom allegations were withdrawn by the defence on Wednesday, struck a man scheduled as a witness a violent blow in the face, drawing a considerable amount of blood.

During the progress of the case Mr. Justice Orde said he had gathered that the impression had got abroad that the names of certain men connected with the case were being suppressed in court. Those who had attended the hearings knew that this was not so. The suppression was by the newspapers.

"I am not suggesteing that what the newspapers are doing is in any sense wrong," His Lordship commented, "but the idea has got abroad that the names "Mr. A." and "Mr. B.", etc., are substituted by the court which is not correct."

A letter alleged to have been written by "Mr. J." to Mrs. Cooke and intercepted by her husband, was read in court. It began "My love girl," and contained many expressions of endearment. When Mr. Smythe, the defence counsel, had finished reading it, Mr. Justice Orde remarked "If there are many more like that I might suggest that it is not necessary to read them all."

IN THE MORNING HER TONGUE WAS COATED HAD BAD TASTE IN MOUTH

Miss Pearle L. Zinck, Barss Corner, N.S., writes:—"I was awfully troubled with my liver, and used to get such dizzy spells I would have to sit down while I was doing my work.

In the morning, when I used to get up, my tongue was coated and I had a bad taste in my mouth and often times, throughout the day, I was troubled with pains in my stomach.

I suffered in this way until a friend of mine who had used your

MILBURN'S LAXA-LIVER PILLS

told me of having taken them, so I decided to try them, and I can truthfully say that they certainly did me a lot of good.

I cannot recommend them too highly to all those who suffer as I did."

You can procure Milburn's Laxa-Liver Pills at all druggists or dealers; put up, for the past 30 years by the T. Milburn Co., Limited, Toronto, Ont.

SEA NIBBLING AT AMERICAN COASTS

In Time Superior Forces of the Seas Will Capture the U. S. Coast.

WASHINGTON, Dec. 12.—(United Press). — The meeting place of land and sea, immortalized by romanticists for its quietude and poetic inspirations, is in reality a great battleground where land and waters meet in a never-ending fight for supremacy, according to the bureau of coast and geodetic survey.

And, unless the land is given assistance, the superior forces of the seas will capture the American coast, destroying pleasure resorts, carrying with it as captive some of the most fertile farm land.

The physiographer and engineer heeds not the enchanting murmur or lapping waves. Rather do they see pent-up forces being released by every incoming wave to carry on its work of destruction. Every wind and wave which assail the coast leaves its impress, carrying away some of the land.

"It is to them we must ultimately look," declare officials of the bureau, 'for a solution to the intricate and perplexing problems of coast evolution.

Unless work of protecting the coast line is expedited, many of the famous pleasure resorts of the country will be endangered, they warn. Too often in some of the mighty battles between land and sea the enraged waters of the two oceans flanking the United States have been victorious. Costly structures, some a monument to engineering skill, have been swept away.

There is no bureau to-day making the necessary study of coast erosion and protection, as will ultimately be necessary to devise protective measures. The necessity for centralizing the work is pointed out and it is urged that it be consolidated with the coast and geodetic survey.

GOLD.

Our "gold peril" is nearing its end, the bankers say. They mean the great flood of gold into the United States from abroad has been materially checked. Recently gold imports have been the smallest in nearly five years.

Economists hold that the presence of an abnormally large amount of gold in a country tends to inflate all prices. Accordingly most of us, not having any of the gold, will say, "Ship it all back."

THE THIEF OF BAGDAD

BY ACHMED ABDULLAH

(Continued from Yesterday.)

He catapulted himself toward the palace gate. A giant Tartar captain stepped square into his path. Lance then against lance. Thrust and cut against thrust and cut. Skill and strength against skill and strength. The lance jerking up, skidding from the ground with a dry rasp of its bamboo shaft, lunging viciously. The Thief of Bagdad, wheeling nimbly out of harm's way while his sword, thrice whirled round the head, descended like lightning in a slanting direction. Forged steel biting through flesh and muscle and tissue and bone. A darkening blotch of blood spreading grotesque arabesques over dragon-embroidered tunic. A choked death gurgle. And Ahmed leaping over the fallen man; Zemzem by his side, leaping parallel, like a small terrier by the side of a lean-flanked greyhound.

On the threshold of the palace was a wall of steel-bossed arm shields, topped by a wall of yellow, high-cheeked faces, a wall of glittering, oval bladed lances: Cham Cheng's picked Manchu bodyguard, here to fight for their master to their last drop of blood.

They were too many for one man to attack and defeat.

Ahmed stopped for a moment. Then he remembered the Cloak of Invisibility which he had found at the bottom of the Midnight Sea, wrapped about the magic silver box: the cloak to guard him against the jealousies and envies of the unrighteous.

He tore it from his waist shawl. He flung it quickly about his shoulders. He could still see the Manchu warriors. But could they see him?

He wondered. The very next second he knew. For one of them, who had been on the point of thrusting at him with his lance, dropped the weapon and stared in open-mouthed, rather ludicrous astonishment.

"Where—why—how——" he stammered. "Where has he gone to?"

He moved away from the threshold to search for this man who had so miraculously vanished into thin air; and Ahmed used the opportunity to slip through, into the palace, and up the stairs where—as we related before—he sent the Mongols spinning, smote Cham Sheng across the face, picked up Zobeid where she stood on the flying carpet, and ran away with her, carrying her high in his arms.

She did not see him. The cloak hid him so completely. But love needs no eyes. Somehow, by the thrill and tumult in her heart, she felt who he was; she knew; and she laughed, happily, while the Mongols, led by their Prince—their first surprise and stupor over—dashed after them, following the sound of Ahmed's rushing feet, the sound of Zobeid's high laughter.

But by this time their comrades down in the garden had died to the last man beneath the Moslem swords. The Arabs came charging into the palace. There was a play and counterplay of bare blades and many individual heroic deeds, by both Mongols and Arabs, of which the ancient chronicle makes much, until at last—though Arab and Mongol historians, while both admitting the same result, differ as to the cause, the former claiming that it was due to their bravery and their faith in Islam, while the latter say they were outnumbered ten to one, and demand, with rather pertinent irony, what would have happened to their enemies had it not been for Ahmed's miraculous seeds—until at last the 111 Arabs were victorious the Mongols were dead.

All except two: Cham Sheng and Wong K'ai, who protected his master with his body.

Already swords were raised to cut them down when a high voice—it was that of Bird-of-Evil, Ahmed's old partner in knavery and thievery, who had just arrived on the scene—declared shrilly that such a death was too good for them.

"String them up!" he yelled.

"A splendid idea—by Allah and by Allah!"

So through one of the windows in an upper room they stuck a tall, stout pole, fastening it securely; and, a few minutes later, Cham Sheng and Wong K'ai were hanging by their necks, slowly stran ing to death.

Such was the end of the Prince of the Mongols. But even at the very moment of final oblivion, while his soul was already leaping the Dragon Gate to join the souls of his ancestors near the Seven Yellow Springs, his lips, blue and twisted and tortured into a painful grimace, uttered the proud boast of his race:

"Others of my race will come after me! Again and again the world will quail and fall before the Mongol scourge!"

The boast was not heard—would have been ridiculed had it been heard.

"Tiger!"—a little, golden-skinned Arab slave girl cried down in the garden, looking up at the Mongol Prince's dangling corpse. "Pah! Paper tiger with paper teeth!"

"God be praised!" chanted the priests.

"God be praised!" shouted the warriors.

"God be praised indeed!" echoed the Caliph of Bagdad, who had been released from his dungeon, as had the Princes of Persia and India. He turned to a majordomo. "Where is this mighty hero who freed us from the Mongol scourge?"

"He is with your daughter, Heaven-Born. Up there—in the throne room."

"Tell him to come to me and accept my kingly thanks. By the way—Who is he?"

"May the Heaven-Born forgive the lowest of his slaves. But the man who freed us from the Mongol yoke is none other than the Thief of Bagdad!"

"No longer Thief of Bagdad!" laughed the Caliph. "But heir to the throne of Bagdad and, after my death, by the token of his marriage to my daughter, Caliph of all the Faithful, Shadow of Allah upon Earth, King of the Sovereigns of the Universe, and Supreme Ruler in Islam!"

And "Heir to the throne of Bagdad!" he greeted Ahmed when the latter, side by side with Zobeid, came into the room.

He overwhelmed him with his gratitude, kissing him on both cheeks, elevating him on the spot to various ranks, titles, and splendid emoluments. The courtiers and soldiers, the priests and the Princes of India and Persia followed suit, kissing him, embracing him, shaking his hands, until Ahmed, blushing with confusion, stepped on the magic flying rug, his arm still about Zobeid's waist.

"I am awfully sorry," he said, "but I shall have to leave you. You see, a few moments ago this worthy"—pointing to a green-turbaned priest, the very priest who had first sent him on his journey in the serach of life's happiness—"united Zobeid and me in holy matrimony. And now, with the permission of all of you, or without it, we are going on our honeymoon." He turned to the magic rug. "Fly!" he ordered. "Fly away, O rug!"

"Where to?" asked the Caliph.

"Up to the moon! Up to the land of happiness and laughter and sweetness and love and little children!"

"Drop in on me on your way," cried the Prince of Persia, his heart warming with generosity as the rug rose into the air, "and I shall have such a feast prepared for you that it will go down in history!"

"Visit me at Puri!" shouted the Prince of India, not to be outdone by the Persian in generosity, craning his neck as the rug rose still higher, "and I shall introduce you to my divine cousin, the goddess Doorga!"

Ahmed did not reply. He waved his left arm—his right was still about Zobeid's waist—and so the flying rug carried them out of the palace, out of the garden, out of Bagdad, high through the air, up to the moon, on their wedding journey, where many fantastic and extraordinary adventures befell them.

"But this," says the ancient Arab chronicle, "is another story. . . ."

THE END.

"They are Dominion Rubbers you can rely upon them"

The Dominion Rubber System trade mark is your surest guide.

The more little feet you buy for, the more insistent becomes economy.

The rough and tumble usage of little folks emphasizes the splendid wear that "Dominion" Rubbers never fail to give. This is *true value—real economy.*

A fit and style for every shoe for boys, girls and grown-ups.

Save time, worry and money by going direct to a dealer who sells "Dominion" Rubbers.

Ask for "Dominion" Rubbers

DOMINION RUBBER SYSTEM AND ASSOCIATED COMPANIES

Look for the trade mark. They are not "Dominion" brand unless they carry this trade mark.

Dominion Rubbers Wear Longer

279

A PRACTICAL GIFT

A Luxurious Fur-Trimmed Coat

In group one are 7 Coats, in plain and fancy velours & De Laine cloths. Richly trimmed with fox, Coney seal, American opossum and Nutria beaver. Colors of brick, penny brown, blue and black. Sizes 16 to 44. Regular $73.00. Special, each . . $49.00

In group two are 6 Coats, in plain velours and zebeline cloth. Four are self trimmed and are relieved with touches of fancy bra Two fur trimmed with Mole, Rat and Thibeteen. Colors are sand, blue, brown, cocoa and black. Regular price, $53.00. Special, each $35.00

PETTICOATS — Good weight Jap silk and silk jersey, in good assortment of colors and sizes. Special $1.69

KIMONAS — 4 only, in Beacon cloth and corduroy velvet, satin trimmed and in good serviceable colors. Special at $2.98

TEA APRONS — make useful gifts. These come in dotted Swiss and plain organdy, with touches of lace and ribbon. Special . . 59c

SCARFS — You will be very much taken with these Fancy Knit Silk Scarfs in all the newest shades. These make very practical gifts. Prices, $1.75, $2.75, $3.75

Manufacturing Furriers — Barrie's Limited — Barrie Building

Remove Grease Spots

and oil stains from clothing, carpets, rugs etc., by using

PARKE'S Knoflame

(Non-Inflammable)

Cleans quickly and easily without injury to fabric or color.

25c, 50c and $1.00 BOTTLES

BOND'S DRUG STORE

Corner George and Hunter Sts.

CANADIAN

Clothing makers say the average Canadian man is 5 feet 8 inches tall, weight 160 pounds and measures 38 inches around the chest.

How do you compare with this average?

Increasing use of machinery, releasing us from manual labor, may change the average physique amazingly in a few generations.

Chickens and Turkeys Wanted

Highest price paid for Chickens, 4 pounds and over. Must be dry plucked.

Also Turkeys wanted, 8 pounds and over.

S. E. MAHOOD

97 HUNTER ST. E. 'Phone 11

6d-8,10,12,15,17,19-4653

MOTOR.

From American factories this year come 2800 million dollars worth of passenger cars and trucks. The auto is no longer a luxury or a toy. In most cases it is almost as much a necessity as other factors in the cost of living. Its health value alone — getting people out in fresh air, and away from a monotonous rocking chair—makes it a necessity.

What a fortunate nation! The amount we spend on autos would pay Germany's entire war reparations in a few years.

He'll Say: "'Twas Some Christmas!"

CUFF LINKS, 50c Pair Up

BELTS, 50c Up Boxed

HANDKERCHIEFS Linen 25c, 35c, 50c

ARM BANDS Boxed 25c and 35c

GIVE A MAN something he'll be proud to wear and you'll make this the merriest of all Christmases for Him.

AT OUR STORE you'll find a host of practical suggestions to help you solve every man's problem on your list.

DAD, FOR INSTANCE, YOU MAY THINK most difficult to suit, but don't put his name down on the bottom of that list and assume that gifts don't mean much to him. You'd be surprised if you really knew how much of a boy he really is, and how tickled he will be with a remembrance from you.

NECK TIES Boxed 75c to $2.00

GARTERS Boxed 35c to 75c

LEATHER COLLAR BAGS, $2.25

UMBRELLAS, $1.25 to $3.50

How He Will Enjoy a New Lounging Robe

Beacon Blanket Cloth Robes at $9.00 to $12.00

A Most Pleasing Gift—

MEN'S HOSE

Cashmere — Silk and Wool — Silk — Ribbed Wool — Plaid Cashmere

Initialled Irish Linen Handkerchiefs 50c Each

MEN'S LEATHER SLIPPERS, $1.29

SWEATER COATS, $2.85

PYJAMAS Flannelette $2.25 to $3.00

GLOVES would be a friendly sort of gift for Him.

MUFFLERS, every kind a man likes, Scotch cashmere, knitted silk or silk and wool, at 98c to $2.95.

SHIRTS for a practical gift to brother. Perhaps he likes a solid color in English Broadcloth. There's a splendid value at $2.95.

SLEEVELESS SWEATERS, $1.50 to $3.75

SUSPENDER SETS Boxed 50c Up

NIGHT ROBES Flannelette $1.50 to $2.25

English Clothiers Ltd.

409-411 GEORGE STREET TELEPHONE 904

(Store Formerly Occupied by Oak Hall)

W. H. DICKIN, Managing Director

LOCALS

SOCIAL DANCING.

Studio, Conservatory of Music. Private or class lessons. 'Phone 359 or 732-J. dtf

DR. T. P. McCULLOUGH,

Eye, Ear, Nose and Throat Specialist, 166 Brock St. Phone 36'V. dtf

NOTICE.

$350.00 Gray Dort voucher-holders communicate with Mr. Martin, Room 106, Empress Hotel. 3d-139-7880

NOTICE.

Radio sets, repaired, rewired or built to order. Expert advice given. 'Phone 54 or call 5 Cricket Place. m.w.f.-129-4101.

FOR THE SMOKER.

Before buying HIS Christmas gift, look over our stock of smokers' supplies. Wright's Cigar Store, 329 George street. 2d-140-4709.

YOUR CHANCE

To buy Veteran Art Christmas Novelties. Made by a returned Peterborough soldier. South end of market hall, on Saturday. 1d-139-7921.

BAILIEBORO.

Crown Brand shoes for children. Imported from England. Now on Sale at store of Mr. J. C. White. 1d-139-4719

LAKEFIELD.

Crown brand shoes for children. Imported from England. Now on sale at Dickson's Store. 1d-139-4720

JAPANESE TEA.

Come and enjoy the basket ball games to-night and also the Japanese tea at the Y.W.C.A. 1d 139 4725

NEW MUSIC.

The latest song and dance numbers in sheet music, new arrivals, 3 for $1.00, at Greene Music Store.2d140

HOW ABOUT RADIO?

Have you joined the Greene Music Company's Christmas Radio Club? Only $2.00 to join. Get your set in for Christmas. Better hurry, only a few left. 2d140

CARD OF THANKS.

Mrs. Anderton and Mr. and Mrs. Knott wishes to express their thanks to friends, neighbors, teachers and C.G.E. Employees for their help, kindness and sympathy in their sad bereavement.

CARD OF THANKS.

Mr. and Mrs. D. H. Maconomy and family desire to thank their many friends who remembered them during their sad bereavement.

AUCTION SALE.

I will sell on the Market Saturday morning a quantity of glazed window sash, several pieces of furniture, solid leather portmanteau and various articles. — J. F. Thornton, Auctioneer. 1d-139-4724

TEA AND SALE.

The Ladies' Aid of St. Andrew's Church are holding their second tea and sale of suitable Christmas gifts, aprons, etc., to-night (Friday) at the home of Mrs. J. K. Hughes, 512 Weller Street. 1d-139-4723

AUTO TOPS AND TRIMMING.

G. R. McCrea has resumed business at the old stand. Repairs promptly done. Rear of 464 George street. 13d-f.m.w.-144.

NEW ARRIVAL.

Crown brand boots and Oxfords, for children, direct from England at Howden and Evans, 406 George St. 1d-139-4718

TO-NIGHT.

Festival of Carols, Christmas play under the direction of Mrs. W. McKee Bingham, presented by the students of the Conservatory of Music, in the Conservatory Hall, on Friday, December 12th, 1924, commencing at 8 o'clock sharp. Admission 25 cents.

FRED. PARISH TRANSFERRED.

Mr. Fred. Parish, 262 Wescott street, chief steward of the Imperial Oil tank steamer "Imperoyal" has been transferred to the tanker "Royalite" for the winter months. The ship will be engaged in fuelling C.P.R. liners at St. John's, N. B.

TYPEWRITER RIBBONS.

We are selling the best ribbons and carbon paper procurable, absolutely guaranteed and at extremely low prices. Let us quote you in any quantity. Typewriters for sale and to rent.—**Typewriter Service & Supply Co.,** 332½ George Street. 'Phone 229W. dtf

XMAS NOVELTY BARGAINS.

Useful and pretty Xmas Novelties, also hand-embroidered gifts for children. Gift shop open evenings. We invite you. — A. V. Law & Co., 426½ George Street. 11d-148-4704

EUCHRE PARTY.

Under the auspices of the W.O.W., to be held on Friday, December 12. Good prizes, light refreshments; also good music for dancing. Silver collection at the door. 2d139 4698

AUCTION SALE.

Having received instructions I will sell for the executors of late Thos. Eason, on Tuesday, Dec. 23rd, 1.30 p.m., at his late residence, Laing Village, House and ¼ acre lot with stable. Also the household furniture, etc, terms cash.
etc., terms cash. W. J. Hancock.
6d-10, 12, 15, 17, 19, 20-4685

SPECIAL GRINDER FOR TUBES AND THIN BLADED SKATES, AT TAYLOR'S,

15c. pair. Skate straps 20c. pair. Hockey laces 20c. pair. Skates fit on boots. Our skate grinding is true, smooth, keen and most lasting edge that can be put on a skate. All are oil stone finished. 219 Hunter street west.

6d-144-4729.

POLAND TO PAY DEBT.

Agreements Reached With Britain For Settlement in 15 Years.

WARSAW, Dec. 12.—(Canadian Press.)—Two agreements regulating payment of Poland's debt to Great Britain have been concluded in London after months of negotiations. Under the agreement £5,000,000 will be paid by Poland within 15 years in repayment of relief credits. Other obligations of Poland to Britain amounting to about $1,000,000 will also be funded.

WEDDING BELLS

LONG—ACKISON.

On Nov. 29th, 1924, the wedding was quietly solemnized by Rev. R. Pogue, of Mr. Bertram Charles Long, son of Mr. and Mrs. Charles Long, Otonabee, and Miss Florence M. Ackison, daughter of Mr. J. J. Ackison, of Otonabee. They were attended by Miss Hazel Ackison, sister of the bride, and Mr. James R. Jackson.

After a short honeymoon in Toronto, the young couple will return to their home in Otonabee.

GOMPERS WILL RECOVER.

Reported Dead or Dying Last Night Is Now Better.

SAN ANTONIO, Texas, Dec. 12.—(Canadian Press).—Samuel Gompers, aged President of the American Federation of Labor, who, reports yesterday said, has been near death in Mexico since Wednesday, is greatly improved, and every hope is held out for his speedy recovery, a telephone message from Laredo stated today.

WEST ENJOYS THAW.

Week of Sub-Zero Weather Followed by Mild Spell.

WINNIPEG, Dec. 12.—(Canadian Press).—Following in the immediate wake of a week of sub-zero weather, the entire Canadian West is enjoying the second early winter mild spell. Unusually high temperature for this time of year prevailed yesterday in Alberta and Saskatchewan and to-day has extended to Manitoba. Light rain, sleet and prairie mists are reported from several districts.

KILLED FELLOW WORKER.

Hit on Head With Steel Bar in Quarrel With Other Employee.

TORONTO Dec. 12. —(Canadian Press).—Struck on the head with a steel bar in a quarrel with another worker near the plant of the Brunswick-Balks Collender Company here yesterday, Nick Jorowski was knocked unconscious and died in the hospital this morning of skull fracture.

George Seymour, cleaner at the factory, was arrested and charged with murder.

MAY SETTLE STRIKE.

Australian Premier Has Plan For Pacific Conference.

MELBOURNE, Dec. 12—(Canadian Press).—Prospects of the settlements of the water side strikes at all Australian ports appear to be brighter at present, according to Premier S. M. Bruce, than at any time since the trouble began. Premier Bruce has called a conference of ship owners and representatives of the water side workers federation.

ATTACKED GIRLS.

Kingston Men Sent to Penitentiary for Varying Terms.

KINGSTON, Dec. 12.—(Canadian Press).—Thomas Bryon was this morning sentenced to three years in Portsmouth Penitentiary for a criminal attack on a girl under the age of 14, and Fred. Shepperd for a similar offence against a girl under the age of 18, was given 18 months in the Ontario Reformatory, with an additional indeterminate sentence of not more than six months. John Berry, charged with attempted seduction, was remanded for a new trial. Shepperd is a married man with two children.

Confirm Racing Sentence.

Conviction of Keeping Betting House at Long Branch Upheld.

TORONTO, Dec. 12.—(Canadian Press).—The Appellate division has confirmed the conviction of the Long Branch Racing Asociation by Magistrate Brunton in County Court last September. The defendants who operate a race track about twelve miles from Toronto, were guilty on charges of keeping a common betting house and using the premises for recording and registering bets.

The judges of the Appellate Court were unanimous in the decision.

They held that the organization was not incorporated as a place where betting is permitted, prior to March 1912.

U. S. ANSWERS BRITISH NOTE

Ambassador Kellogg Reported That Reply Had Been Sent.

ABOUT WAR CLAIMS.

WASHINGTON, Dec. 12.—(Canadian Press).—Ambassador Kellogg reported to the state department today that he had delivered to the British Foreign Office the U. S. A. reply to communications from the London government questioning the right of the United States to collect war claims from Germany under the Dawes plan.

OFFICERS ELECTED.

Daughters of England Hold Annual Meeting of Society.

The annual meeting of Lady Lansdowne Lodge of the Daughters of England Society elected the following officers for 1925:

Past President, Sister Oliver; President, Sister Parsons; Vice-President, Sister Anderson; Chaplain, Sister Bugg; Secty.-Treas., Sister Webb; Physician, Dr. Young; 1st Guide, Sister Collis; 2nd Guide, Sister Evans; 3rd Guide, Sister Rumbelow; 4th Guide, Sister Clarke; Inner Guard, Sister McFarlane; Outer Guard, Sister Tamblin; Auditors, Sisters Anderson and Collis; Pianist, Sister Rumbelow.

"The present order of society is doomed. The handwriting is on the wall."
—Says British Labor Leader

Civilization Doomed!

But Millions Now Living Will Never Die!

Viscount Grey says: "I think it is certain that if there be another such war again civilization will never recover from it.'

That another war is brewing in Europe is a foregone conclusion. It will have a marked effect upon the future history of the world. Not only are the nations and governments of earth in turmoil and confusion, but the religious leaders are also involved in a controversy which threatens to split the church from end to end. Modernists and Fundamentalists are at open war, and the church member who seeks peace in the house of God is further confused and discouraged by ecclesiastical wrangling. Truly we live in a day when they say: "Peace, peace," and there is no peace. God's Word, properly understood, is a rock of safety in the troubled sea of human strife.

For a clear, logical presentation of events of history and prophecy, and for a message of hope and encouragement by a keen observer of world conditions.

HEAR

J. H. PERRIN

OF THE LECTURE STAFF

INTERNATIONAL BIBLE STUDENT'S ASSOCIATION

At the Regent Theatre

SUNDAY, DEC. 14th

AT 7.30 O'CLOCK P.M.

THIS LECTURE is one of a series which present evidence that millions now living will never die. Your minister should be telling you this message. Hear this lecture and note the Scriptural proofs presented, then ask your minister about them. WE SUPPLY MINISTER SERVICE TO ANY COMMUNITY FREE ON REQUEST. Write I.B.S.A., 38-40 Irwin Ave., Toronto.

SEATS FREE. NO COLLECTION.

SLIPPERS! RUBBERS!! GOLOSHES!!!

You can buy them at D. Zacks' dollars cheaper than el sewhere. We have just a few more days left in which to do business in Peterborough, and we are determin ed that every pair of Slippers, Rubbers, Goloshes and Hockey Boots must go.

LADIES' FELT COSY SLIPPERS
All colors. Sizes 3 to 8. Per pair **99c**

LADIES' JULIET SLIPPERS
Leather soles and heels and trimmed with real fur. Sizes 3 to 8. Pair **$1.49**

..MEN'S LEATHER OR FELT SLIPPERS
Leather Slippers with soft elk soles and rubber heels, or Felt Slippers with leather soles and heels. Sizes 6 to 11 ..... **$1.25**

CHILDREN'S RED FELT SLIPPERS, SOFT COSY SOLES AND ANKLE STRAP

Sizes 4 to 7 for 75c Sizes 8 to 10 for 80c Sizes 11 to 2 for 85c

GOLOSHES! For Every Member of the Family and at the Lowest Prices in Canada

LADIES' GOLOSHES	LADIES' GOLOSHES	CHILDREN'S GOLOSHES
To fit every style of shoe, 3 buckle height. Sizes 2½ to 7, **$2.99**	4 buckles high, best quality, guaranteed. Sizes 2½ to 8, **$3.49**	Sizes 6 to 10 ..... **$2.25** Sizes 11 to 2 ..... **$2.99** (4 buckles high.)
RUBBERS AT WHOLESALE PRICES	HOCKEY BOOTS, ALL SIZES, AT LOWEST PRICES	BOOTS FOR EVERYBODY AT COST PRICE AND LESS

D. Zacks 424 GEORGE STREET

BUY YOUR CHRISTMAS GIFTS FOR "HIM"

FROM PETERBORO'S

Finest Exclusive Men's Store

This store for men is filled with the sort of gifts men like. That's because as specialists in the finer appointments of men's attire, we know what is new, smart, correct and distinctive in the world of male fashion both here and abroad. The Fashion Craft label on a Gift stamps it, at once, as worthy and authoritative.

Shirts
Always a popular gift and always appreciated. We have an exceptionally large range in the newest materials. Price range starts at **$1.95**

Sweaters
New, Novel, Imported Sweaters, in a variety of patterns, in all Wool and Silk and Wool. An excellent gift. Prices range from **$4.00**

Neckwear
In flat Silk, Knitted Silk and English Foulards, in a large variety of beautiful patterns and colors, at prices from **$1.00**

Pyjamas
A splendid range to choose from, far too complete to even hint at here, at prices starting at **$2.95**

Hose
Patterned, clocked, and all the most stylish effects, in both Silk and Wool Hose at prices starting at **85c**

Mufflers
In all wool, Flannel, Silk, Knitted and Silk. A very extensive collection, the finest in Canada at prices starting from **$3.00**

Gloves
Another popular Christmas Gift—All the finest French and English makes, at various prices to suit all pocketbooks ..... **$1.50** up

Handkerchiefs
Another commodity so extensive that to see the complete line is the only way to appreciate them. Pure linen and plain figured strip silk at ..... **15c** to **$1.50**

JACK PRIMEAU EXCLUSIVE MEN'S WEAR 140 Hunter St.

KIWANIS HEAR TALK ON CURE OF CRIMINALS

Dr. Alfred Lavell, of the Ontario Parole Board, Spoke at Luncheon.

PUNISHMENT USED.

Kindness is Keyword of Address—Lash Hurts Criminal Too Much.

At Kiwanis luncheon to-day in the Empress Hotel, Dr. Alfred A. Lavell, of the Ontario Board of Parole, gave a very interesting address on "The Curer of the Criminal."

Mr. Lavelle's job is, as described by Wilfred Huycke, in introducing the speaker, to give a man his liberty when he thinks that the man is cured and that he has served a long enough sentence to sicken him of prison.

The science of criminality is a real science to-day, said the speaker. Criminology is at present groping out of its past of stupidity and cruelty. In 1888 there was a man in Rome who committed a crime. He was sentenced and put in a dark dungeon, where he stayed until he had rotted away and was eaten up by rats. Many years afterwards in Venice a new device was used to punish criminals. A man who committed a crime there was put in a heavily padded cell, which was proof from all outside noises. In the cell with the man was placed a machine that caused a steady knocking sound that never ceased. The man was left in the cell until he was driven insane by this sound and finally died. This was the way that different countries took to stop the breaking of the laws.

Since that time ways of punishment have changed greatly and some of our prisons are now so up-to-date that I would just as soon spend a week-end in one of them as in a hotel," said the speaker.

Hanged For Forgery.

One hundred years ago, in England, several men were hanged for forgery. In twelve years there were over two hundred hanged for this offence and forgery steadily increased, so this proves that their way of stopping criminal offences at that time was a failure. Referring to another case in Ontario three years ago, Dr. Lavell said that a farmer was given two years, less one day, for robbery. He investigated the case and found that the man had an excellent wife and two children, and if the man was kept in prison for the two years he would lose his farm which was not paid for. If he was kept in prison he would not only suffer, but his wife and two children would suffer for the wrong that he had done, so he allowed the man to go back to his farm and work it so his family would not suffer. "The man made good," said Mr. Lavell, "and do you think that I did not do the right thing?"

The penitentiary at Kingston and the reformatory at Guelph are two of the greatest institutions of their kind in the world. In these institutions the men are treated the way they should be, and there is no cruelty used unless a man needs it. If a man needs a kick he is given a kick, but if he does not he is treated the way he should be. Does that not sound more reasonable than to put a man in a dungeon to rot away? There is no justice in letting a man's wife and family suffer for the wrong that he has done.

Lash is Cruel.

I think that when a man is sentenced to a prison term and given corporal punishment he should be sentenced to be given a spanking with a wide strap instead of the lash. The lash is a cruel device, and I think that the strap would do just as well.

"Revenge breeds revenge and hatred breeds hatred." We want a change. The old scheme of corporal punishment did not cure crime, so why do they still use it?

If you had seventy-five men suffering from minor ailments, two men suffering with leprosy and two with smallpox, would you put them all in the one room together? If you did they would either all be lepers or would all have the smallpox in a short time. Why then should men who are sent to prison for minor offences be put in with murderers and other wicked criminals? They will soon grow to be as bad as the worst if they are left together. In every prison 75 per cent. of the criminals are good men and 5 per cent. are vicious scoundrels of the worst type. These men should be kept separated. A man should be taken out of prison as soon as he is fit to be taken out and should be started on a new life. In the old days all criminals were classed alike, and no matter what you did you had your head cut off. A criminal is a man who breaks the criminal law of his country, and he may be classed as a criminal in this country and not in England. When a man is sentenced he is not worthy of his liberty and needs to be looked after. He should be treated as he needs be. No magistrate can make any mistake when he adds an indefinite term of 2 years less one day to the sentence he imposes, for if a criminal is not fit to be let out at the end of his term he can be kept there until he is fit. There is no car made that is worth a one-year sentence to a 17-year-old boy, and the minimum sentence that a magistrate can impose on a boy for the theft of a car is one year. "I do not keep these boys in prison for a year. I take them out as soon as I think they have had enough to sicken them of prison. At present there is only one-tenth of one per cent. of the population of Ontario in jail."

A vote of thanks was proposed by Magistrate O. A. Langley, and Judge Marshall presided.

SUPPORT POLICY TO PAY BRITAIN

British Papers Back Chancellor in Demand For Equal Rights With the U. S.

CONFERENCE NEEDED.

LONDON, Dec. 12. — (Canadian Press).—Allied war debts continue to hold first place in the news and editorial columns of London papers, which unanimously support chancellor of the Exchequer Churchill's announcement that if the continental nations begin paying their debts to the United States, they will be expected to make proportionate payments on their obligations to Great Britain.

Comparing the published views in a United States and France on the war debt question to the one almost universally held here, some of to-day's papers conclude that they represent three distinct attitudes which eventually will have to be brought into line with each other, perhaps by an international conference.

Washington's Viewpoint.

WASHINGTON, Dec. 12—(Canadian Press).—Statement of Winston Churchill, British chancellor of Exchequer, that British Government would insist on proportionaate payments to it in case any allied debtor nation settles her debts with United States has increased feeling here that settlement of debt with France is still a long distance away. Churchill's statement being weighed here chiefly with reference to its bearing on the settlement of the United States debt with France though it applies to other Allied debtors.

While some officials express surprise over Mr. Churchill's utterances and some doubt whether this is the view of the majority of the British Cabinet, others point out that there have been previous intimations that Great Britain would take the position outlined by Mr. Churchill.

ADD SOME MILK.

Boiled potatoes will never look dark if you add a little milk to the water in which they are cooked.

MRS. M'INTOSH IS NOT GUILTY SAYS THE JURY

Judge Comments on Fairness of Her Trial and Treatment.

COMMENDS JURY.

A. B. Cunningham Again Congratulated by Bench on His Presentation.

A verdict of "Not Guilty" was rendered by the jury this afternoon in the first case of Rex vs. Mrs. Annie McIntosh, on an accusation of subornation to perjury in the case of the witness, Albert Hynes.

The verdict, rendered by the foreman, F. J. McFadden, brought the commendation of the Judge, who said he agreed with it.

Counsel for the Crown, A. B. Cunningham, here asked His Honor to traverse to the next sessions of the peace the second case against Mrs. Annie McIntosh, in regard to subornation to perjury of the second witness Wm. Millar.

This was agreed to.

The accused woman, who was pale and haggard, wept when the verdict was announced, and was taken out by her husband, who was her constant companion during the progress of the trial.

This Morning's Session.

Addresses to the jury in the case of Rex. v. Mrs. Annie McIntosh, on an accusation of subordination of perjury in the case of the witness, Albert Hynes, occupied the major portion of this morning's session at the County Court.

Mr. G. N. Gordon, in his address, speaking for the defence, spoke at some length of the methods practised by the local Police Department in attempting to extract information from Mrs. McIntosh during an interview at the local Police Station after she was brought here from Cobourg. He also referred to the character of the two principal witnesses, Hynes and Millar, as being that of confessed perjurers.

A. B. Cunningham, K.C., of Kingston, who is acting as Crown Prosecutor, in his address, said that it wasn't feasible to imagine that evidence in a case of this nature could be drawn from religious institution and that therefore, only evidence possible was that of the perjured men. Mr. Cunningham also pointed out that this case against Mrs. McIntosh lacked the strength of the case made against her brother, James Newell, on a similar charge.

His Honour, Judge Huycke, in his address to the jury, pointed out the fairness exhibited by the Crown Prosecutor, Mr. Cunningham, in his conduct of this case.

His Honour also referred to the evident fair and kindly treatment accorded Mrs. McIntosh, on her trip from Cobourg, by the Chief of Police, who escorted her to Peterboro, and also to the fair treatment accorded her by Police Chief Newhall, while here.

His Honour referred to the offence of which the prisoner stands accused as "one of the most damnable crimes in the calendar," but also pointed out that the evidence was not of sufficient strength to indicate that Mrs. McIntosh had positive knowledge that the evidence of the two young men was absolutely false, as it afterwards turned out to be, although he referred to the arrangement as to changing the dates by her instance, if this evidence were true, as being a fair presumption that she might have known it was false.

LATE WANT ADS.

TO LET—7-ROOMED HOUSE. ALL conveniences, $30 per month. Light water and heat included. Apply 70 Hunter street east. 3d 141 7922

GERMAN SITUATION REMAINED CHAOTIC

Chancellor Marx and Party Leaders Hope to Form New Cabinet.

(By Carl D. Groat, United Press Staff Correspondent.)

BERLIN, December 12.—Throughout the day Chancellor Marx and the party leaders were hoping to obtain some counsel as to how a new German cabinet might be formed.

The situation remains chaotic, the fate of the whole situation hanging mainly on what Marx's chiefs do next week. Meanwhile the present cabinet has decided to resign but cannot decide when, owing to the difficulty of finding a successor.

Two blocs are struggling for the ascendancy—a great coalition and a bourgeois bloc—with the result in doubt. Marx and Ebert oppose the latter group, which would be led by the Nationalists. This party appears however, to have successfully blocked the efforts to form the "great coalition" desired by the present leaders. The deadlock may exist for a week.

BREAK UP ARMY.

Chinese Forces Are Disbanding Under Mandate—8 Divisions Go.

PEKING, Dec. 12 — (Canadian Press).—A mandate has been issued ordering the disbandment of eight divisions and six mixed brigades formerly commanded by General Wu Pei-Fu.

SECOND TRIAL OPENED.

Case Against Newell Re-opened Before New Jury.

The second trial in the action of Rex vs. Newell, in which the accusation is one of subornation of perjury of the witness, Albert Hynes, an action in which the jury in the first trial disagreed yesterday, opened this afternoon at the Court House, with the following jury: G. Telford, Smith; Stanley Johnson, Otonabee; Frank Fowler, Smith; Bert Trotter, Asphodel; H. D. Coones, Smith; Webster Blewett, Monaghan; Arthur McLeish, Peterborough; George Hanbridge, Otonabee; Eric Greer, Douro; David Kemp, Otonabee; Chas. Harding, Belmont, and Chris. A. Howson, Otonabee.

Hockey Sticks

at reduced prices

Largest stock in town to choose from

See our new style Alumo Skates

SLEIGHS
TRICYCLES
FOOTBALLS
BOXING GLOVES
FLASHLIGHTS
POCKET KNIVES
MECHANICAL TOYS

Open Evenings

MILLARD'S
Bicycle Shop
225 HUNTER STREET

Lavoie Knit-to-Wear
CHRISTMAS GIFTS FOR THE FAMILY

See our window display of Babies wear, Ladies Silk and Wool hose in three shades at 98c a pair.

Junior Misses sweater coats in camel, cardinal, and White. Sale Price ..... $2.59 & $2.89

Boys and mens pullovers inpure wool, with roll collars, clearing at $2.19

A few men's overcoats in light and dark shades, plaid back. Regular, $35.00. Clearing at $21.75

Best Blade Roast Beef 12½c lb.

Leg of Mutton — This is choice young mutton, and not fat — 20c

Plate Rib Beef — These cuts are thick nicely mixed with fat — 10c

We Deliver - Phone 275 - We Deliver

Corn Beef — A special sugar cure makes this delicious — 12½c

Sirloin Steak — A very great bargain at - - - - 18c

Choice Dairy Butter, 33c lb.

Arm Roasts, Beef, ... 15c	Breast Lamb, (thick) 15c
Rump Roasts, Beef, (boned) 18c	Shoulder Lamb 20c
Boneless Stew Beef 12½c	Leg Lamb, ... 28c
Sirloin Roasts, Beef, (rolled) 25c	Loin Lamb, ... 25c
Prime Ribs, Beef, (rolled) 23c	Ham Roasts, Pork, ... 20c
Breast Mutton (lean) 12½c	Shoulder Roasts, Pork. (trimmed) .. 18c
Shoulder Mutton. (any size) 15-18c	Streaky Pork. (sliced or piece) 18c
Loin Mutton, ... 20c	Pickled Pork Shanks, ... 4 lb for 25c
	Peameal Pickled Back 33c

NORTH STORE **JOPLING'S** NORTH STORE

Why Wonder What To Give?

By special arrangements with the maker, Ye Olde Firme Heintzman & Co., Limited, offer you your choice of these two Genuine McLagan Phonographs at a big saving. We only have a small stock of these instruments, and we advise you to act quickly if you wish to secure one of these beautiful phonographs for Xmas.

Style 78
Now $130.00
Mahogany and Walnut

$5 DOWN

Secures one of these celebrated instruments for Xmas. Each one carries a guarantee as to material and workmanship, and we invite comparison as to tone.

Style 81
Was $200.00
Now $150.00
Mahogany and Walnut

This is an opportunity you no doubt have been waiting for. All Canada is turning to McLagan, and never before have we been able to offer such Sterling Values.

YE OLDE FIRME

HEINTZMAN & CO. Limited

Established 74 Years

Open Evenings. Corner George and Hunter Streets Phone 258

For Him or Her

Get Them Right Here

SLIPPERS AND SHOES

Express your good taste in gifts by sending your greetings in the form of a pair of SLIPPERS, or perhaps SHOES would be more appreciated. Whatever the need you will find a selection here that includes quality and appearance, and better still, the price is surprisingly low.

See our Windows and Come in and Examine our Pretty Footwear at Your Leisure

HOWDEN & EVANS

406 GEORGE STREET, Successors to J. W. Miller & Sons.

Incense Burners 19c to $2 50

Xmas Gifts

Buster Brown Cameras $1.50 to $5.00

What'll I Get? How Much? Where'll I Get It?

Giles Drug Store

Solves Every Gift Problem!

The question of "What to Give" and the other queries of "price" and "where procurable" are solved daily by the patrons of this store. Come in, look around a bit and it's a safe bet you'll settle your gift problems right away and economically too.

FRENCH IVORY.

We have many new pieces this year at most reasonable prices.

40c Nail Files	25c
40c Button Hooks	25c
50c Photo Frames	38c
90c Photo Frames	68c
$1.50 Jewel Boxes	$1.13
$1.25 Bud Vases	95c
$3.00 Clocks	$2.29
$6.00 White House Clocks	$3.98
$1.15 Perfume Bottles	84c
$1.50 Puff Boxes	$1.13
$1.50 Hair Receivers	$1.13
$2.75 Hair Brushes	$2.14
$4.50 Hair Brushes	$3.38
$550 Mirrors	$4.15
$3.60 Mirrors	$2.70
75c Combs	48c
50c Trays	38c
$1.80 Trays	$1.35
$16.00 Boudoir Lamps	$11.90
$5.00 Baby Sets	$3.60

TORTOISE SHELL.

Nail Files	50c to 75c
Combs	75c
Mirrors	$5.25 to $6.25
Hair Brushes	$3.35 to $5.50
Cloth Brushes	$3.00 to $4.25
Hat Brushes	$2.00 to $2.25

EBONY GOODS

Nail Files	35c
Button Hooks	35c
Hair Brushes	$1.00 to $4.75
Military Brushes	$2.70 to $7.20
Men's Sets	$3.38 to $8.10
Brush, Comb and Mirror Set	$10.00

COMPACTS.

Three Flowers single	$1.00
Three Flowers double	$1.50
Yardley's Lavender single	$1.50
Yardley's Lavender double	$2.00
Coty's Metal Compact	$1.50
Coty's Small Compact	85c
Colgate's Double Compact	$2.00
Djer Kiss Double Compact	$2.50
Armand single Compact	$1.00

FACE POWDERS.

Yardley's Lavender	$1.00
Three Flowers	$1.00
Coty's	$1.35
Houbigant's	$1.50
Armand's	50c and $1.00

PERFUMES.

Coty's L'Origan,	$1.00 to $4.50
Coty's Styx	$5.20
Houbigant's Quelque Fleurs	$1.00 to $8.50
Three Flowers	$1.00 to $2.00
Hudnut's Deauville	50c to $3.50
Piver's Perfumes	$1.00 to $2.00
R. and G. Le Jade	$1.00
Seeley's Perfumes..	25c to $2.00

TOILET WATERS.

Piver's Azurea	$2.25
Roger and Gallet's Vera Violetta	$2.75
Pinaud's Lilac	$1.25
Hudnut'sViolet Sec	$1.00
Hudnut's Three Flowers	$1.50
Hudnut's Du Barry	$2.00
Hudnut's Deauville	$3.50
Coty's L'Origan	$4.00
Houbigant's Quelque Fleurs	$4.00

FOUNTAIN PENS AND PENCILS.

Waterman Ideal,	$2.50 up
Waterman with gold ring	$3.00 up
Waterman with gold band	$3.50 up
Parker Duofold Pen	$7.00
Parker Duofold Jr.	$5.00
Parker Duofold Pencil	$3.50
Parker Dufold Sets	$8.50 up
Parker Black Pens	$2.75 up
Eversharp Pencils	75c
Eversharp Silver Plated.	$1.00
Eversharp Gold Filled	$3.00
Pen with 14k Gold nib	49c

STATIONERY

Classic Linen	30c to $1.35
Cleopatra Linen	40c to 50c
Gage's Holland Linen	50c

GREETING CARDS

Post Cards	3c and 5c
Booklets	5c to 20c
Personal Greeting Cards per dozen	$1.75 to $4.50

RAZORS AND SHAVER'S SUPPLIES

Gillette Razors	79c to $5.00
Auto Strop razors	$1.00 to $500
Gillette Blades	40c and 75c
James stroppers for Gillettes	$2.00

HOT WATER BOTTLES.

$1.00 Guaranteed bottles	74c
$2.25 Guaranteed bottles	$1.49
$2.75 Guaranteed bottles	$2.29
$3.50 Guaranteed bottles	$2.99

THERMOS BOTTLES

$1.50 Pint bottles	99c
$2.50 Pint bottles	$1.75

George Street Opp. Grafton's Phone 2160

Giles THE DRUGGIST

"We Deliver Anything Anywhere Anytime"

Capitol Entertainment TO-DAY-SAT.

WHAT MAKES A REAL MAN?

—Is it daring?
—Is it sacrifice?
—Is it power?
—Is it brawn?

A Romance of the West - by a Man who lived for years in Arizona

Harold Bell Wright's powerful novel "When a Man's a Man"

with
JOHN BOWERS
Marguerite De La Motte

Other Attractions

JURY DISAGREES IN NEWELL CASE

Unable to Bring in Unanimous Verdict Required By Law.

LAY IT OVER.

In the first case of Rex vs. Newell, in the action charging the accused with subornation to perjury of the witness, Albert Hynes, the jury which remained out yesterday from noon until half past four o'clock, were unable to reach a decision. A unanimous verdict is required in a case of this type, and the foreman, A. Lang, of North Monaghan, reported that it was impossible to reach a unanimous conclusion. The judge, regretting their inability to do do, discharged the jury.

A second trial of James Newell on the same charge with reference to the witness William Millar, is pending.

Case Against Woman.

The criminal case of Rex. vs. Mrs. Annie McIntosh, in which the accusation is one of subornation of perjury, opened at the December Session of the County Court yesterday, the prisoner, who is defended by Gordon & O'Brien, pleading not guilty. A. B. Cunningham, K. C., of Kingston, acts as Crown Prosecutor, as in the similar case preceding it of Rex vs. Newell. It is alleged that the accused counselled a witness, Albert Hynes, to give false evidence in Newell's behalf in a case in which he was acsuced of seduction under promise of marriage, of Clarice McColl, of Norwood.

The jury called in this case consists of the following: Michael Geary, Ennismore; F. J. McFadden, Peterboro; Wiliam J. Breckenridge, Asphodel; William Hickson, Ennismore; Albert Jones, Stewart Pretty, Peterboro; Robert Hamilton, Dummer; Arthur H. Simmons, River Road, Peterboro; T. H. Gordon, Harvey; R. J. Girven, Asphodel; Alex. Huston, Otonabee; W. J. Sanderson, Asphodel and C. W. Garbutt, Douro.

Albert Hynes, who is now serving a term of two years in the Mimico Reformatory, on a conviction of perjury, committed at the first trial of Newell a year ago, was the first witness called.

He stated that in conversation with Mrs. Annie McIntosh on November 29th, 1923, the accused asked him to swear as to relations with Miss McColl. At that time, in and around the house of John Newell, the father of James Newell, there were present members of the family, including the parents, two sisters, Mrs. Annie McIntosh and Margaret Newell, and others. Joseph Moore, William Millar and Leslie Would. A visit was later made to Mr. Gordon's office, when the witness and Margaret Newell came up to Peterboro together, and another party that attended the conference included James Newell and Mrs. McIntosh. William Millar was also in the office that day. After this conference, it was decided by Mrs. McIntosh and communicated to Hynes, that the date of Hynes' alleged relations with Miss McColl had better be changed from October, 1922, as was first set, to some time in the last of August or the first of September of the same year.

The witness also said that Mrs. McIntosh knew from his own statements that he did not know Miss McColl.

Hynes, the strain of whose position is very evident in his drawn countenance and haggard look, was examined and cross-examined at length, repeating substantially the evidence given by him on Wednesday.

Jury Had Rest.

William Millar, called next, proceeded to give evidence, when objection was taken by Mr. Gordon as to the form of some of Mr. Cunningham's questions, and the jury retired while His Honor gave a ruling, which limited the scope of the Crown Prosecutor's enquiries.

Millar testified also that Mrs. McIntosh had said, after the interview in Mr. Gordon's office, that Hynes' testimony was weak and that the dates must be changed as indicated by the first witness.

Chief of Police Newhall was placed in the box and testified regarding the bringing of Mrs. McIntosh from her home in Cobourg, where she resided at that time, by the Chief of the Cobourg police, after an intimation from himself to the Cobourg Chief that a warrant was out for her arrest, and that police officers from Peterboro would be sent down for her. She was accompanied by her husband and was taken to the Police Station, where she and the Chief and Millar and Hynes were present at an interview. Questioned as to whether the Police Matron was present at this interview, the Chief answered that he had not seen fit to call her at its commencement, "as she is there too often as it is. The thing is overdone."

Chief Newhall testified that he had warned Mrs. McIntosh in the proper manner as to answering questions which would be written down with their answers and might be used later, if the action came to a trial.

Mrs. McIntosh at this inerview said to Hynes: "Did I ever ask you to swear falsely?" and Hynes had answered, "No, Annie, you did not, but you fixed the times and dates, and you knew they were false." Hynes had also said that Mrs. McIntosh had taken him out of Mr. Gordon's office and asked him to change the dates.

Clarice McColl was again called into the box yesterday, and testified briefly as to the untrue evidence given at Newell's trial by Hynes, and that dates had been fixed on that occasion by the witness as about the last of August or first of September.

Accused Called.

Mrs. Annie McIntosh, of Port Perry, the accused, was then called, and examined and cross-examined, by both counsel. She testified regarding a trip made to Peterboro, to see their lawyer, on December 1st, 1923, when she and Miller and James Newell and Albert Batten came in a car while her sister Margaret and Albert Hynes came by the train. She testified having met Miller on that occasion, who said he could give evidence in favor of Newell at the coming trial for seduction, under promise of marriage. She did not remember whether she had paid for Millar's ticket when he went down to her father's home at Asphodel or not but he had been back and forth to her home in Cobourg and to Asphodel around that time on several occasions. Regarding the interview in the chief's office, her chief complaint to Mr. Cunningham's questions was that her husband was not allowed to accompany her up-stairs to the talk with Miller and Hynes and the chief.

The accused wept on several occasions during the afternoon, sobbing quietly when she came out of the box. The jury fixed their collective gaze upon her and Sergeant of Police Thomas attended with glasses of water.

Other witnesses called included Jos. Moore of Dummer, who said that Hynes had told him that he could clear James Newell, and said that Hynes was not at the Newell homestead in Asphodel on night of Nov.29. Andrew Batten, John Newell, the father of James Newell, and William Millar, who reiterated his previous assertions that Albert Hynes was at the home on the night mentioned. He said that he had never seen Hynes before but had noticed him when coming from the driving-shed that night and had asked who he was. He had testified at the previous trial that this was the first occasion he had seen Hynes.

COLLINS FOR WHITE SOX.

Chi American Second Baseman Will Be 1925 Manager.

CHICAGO, Dec. 12.—(Canadian Press).—Eddie Collins, second baseman of the Chicago American league club, has been appointed manager of the White Sox for the 1925 season, succeeding Johnnie Evers.

"Do it to-day" is a good motto, but the man who can say, "I did it yesterday," has a better one.

A BOLSHEVIST PHILATELIC CURIO.

The Soviet Government intends to issue shortly a new set of special stamps for foreign postage. These new Russian stamps have been designed by well-known artists, and will consist chiefly of portraits of more or less prominent Communist leaders, such as Trotsky, Lenin, Zinovieff, Bela-Kan, Dzerjinsky, and Karl Marx. They will bear, besides the usual inscriptions, the legend, "Workers of the World, Unite!" in several European and Eastern languages.

THEATRES

AT THE REGENT.

HISTORY WITH A "COCKNEY" TWIST

The Humours of Old Bill.

That most delightful of characters —Old Bill— has found a new and very welcome opening for his talents. His latest exploit is to give us English history, not as "swotted" over in the school history books, but as he sees it through his "cockney" eyes— and the result is diverting in the extreme.

We find him posing as William the Conqueror, writing the Doomsday Book. We see him busily applying "gentle persuasion" to King John to sign the Magna Charta—a new light on an old story, for many of us never suspected that it was Old Bill who really "did the trick" at Runneymede. We are shown Old Bill as the first to sight the Spanish Armada—"within the three mile limit"—and we get him "having it out" with Shakespeare at the court of Queen Elizabeth. The effect is decidedly novel, and highly diverting, the fun being all the more enjoyable because all so clean and harmless.

The story was specially written by Captain Bruce Bairnsfather, who also takes part in the film, and the role of Old Bill is cleverly portrayed by the well-known comedian, Syd Walker.

"Old Bill Through the Ages," as the picture is called, was produced by Thomas Bentley, of Dickens films fame, and will be shown at the Regent to-morrow.

It can be heartily recommended to all—young and old alike—who are longing for something new on the films and a really enjoyable evening.

AT THE CAPITOL.

TWO MILLION READERS OF "WHEN A MAN'S A MAN"

Two million people have bought Harold Bell Wright's popular novel, "When a Mans' a Man." This means that six million people have read it, for book publishers figure three readers to each book purchased.

Today the famous story has been transferred to the screen by Principal Pictures Corporation, and will be shown at the Capitol Theatre, today and Saturday.

John Bowers enacts the role of Lawrence Knight, later known in the Arizona mountains as "Honorable Patches." Marguerite de la Motte plays Helen Wakefield of Cleveland, Ohio, the young lady who is responsible for Larry's awakening to the futility of his indolent life. Robert Frazer is the beloved Wild Horse Phil of the Cross Triangle Ranch, and June Marlowe is his western sweetheart whose eastedn education is fast estranging her from her western environment. Forrest Robinson is the venerable old Dean of the Cross Triangle Ranch, and Elizabeth Rhodes is his wife, Stella. Fred Stanton is the villainous cattle rustler, whose dupe, Yavapai Joe, is played by George Hackathorne.

The other important characters are played by Arthur Hoyt, Edward Hearn, Johnny Fox, Jr., Charles Mailes and Ray Thompson.

"When a Man's a Man" was photographed in the exact locale in which the story was written, Prescott, Arizona, and the real Cross Triangle Ranch of the story will be seen throughout the picture. Harold Bell Wrigth wrote this famous novel while on a camping trip in the mountains of Arizona, and when Principal Pictures decided to film the stony, directed by Edward F. Cline, he and his troupe were shipped to Prescott. Many of the characters in the book still reside in the mile high city, and an abundance of technical detail and atmosphere was available to the actors in the picture.

AT THE ROYAL.

"COME ON LOVING CUP," ENGLISH SPORTING DRAMA, WELL RECEIVED AT ROYAL.

All the elements of popular appeal, heart interest, adventure, a thrilling horse race and here and there a laugh makes "Come on Loving Cup" an enjoyable British film. The outdoor settings, taken in the Old Country, are different and refreshing. Some interesting flashes of London and Manchester are shown.

The big race with the girl jockey winning is just as thrilling as any we have seen. We feel justified in saying that "Come on Loving Cup" will be a popular film.

A Buddy Mssenger comedy, "Low Bridge," is good for numerous laughs.

The single novelty that opens the programme has intimate glimpses of all the popular players. We recognize Wm. S. Hart, Marg. De La Motte, Viola Dana, Anna Q. Neilsson and all the big ones. It's an interesting short subject. This programme should be popular with the fans.

IT SHATTERED ALL KINDS OF RECORDS.

"Welcome Stranger," which comes to the Royal Theatre next Monday, is the screen version of the great stage success of Aaron Hoffman. As a play, it ran for two consecutive years in Chicago and New York. In Chicago it broke both box office and consecutive performance records and in New York enough people were turned away each night to fill another theatre.

James Young and Willard Mack adapted it for the screen. The cast includes Dore Davidson in the role that George Sidney made famous on the legitimate stage,Florence Vidor, Virginia Browne Faire, Noah Beery, Lloyd Hughes, Wm. V. Mong, Robert Edeson, Otis Harlan and others.

AT THE GRAND.

MARY PICKFORD IN "DOROTHY VERNON OF HADDON HALL."

Mary Pickford is at the Grand Opera House for the last three days of this week. The beautiful little star is at her best in the romantic historical drama, in which she portrays the heroine of "Haddon Hall." All the whims and caprices, all the little mannerisms and tricks that have endeared Mary Pickford to her audiences for years past are at their height in this picture, which is artistic from start to finish. Photography and backgrounds and costuming are wonderful examplars of the lengths to which moving picture producers go in their desire to make outstanding spectacles. "Dorothy Vernon of Haddon Hall" is one of those very satisfactory productions that hold the attention from the very first moment and in which not a single item has been overlooked in the completion of a beautiful picture. The cast is super-excellent, but the little star dominates the scene, as always, with her beauty and charm and whimsical caprices.

This picture presents Mary as a lovely little termagant of the 16th century, the heiress of Haddon Hall in Derbyshire, one of the immense Elizabethan manors of an age when the power of the "high, the middle and the low" was invested in the mighty barons of the time. Her father bethroths her in childhood to the heir of Rutland, Sir John Manners, played with ability and grace by Allan Forrest, but complications develop that lead to all sorts of misadventures for the two lovers. Compelled by her hateful parent to promise to wed her causin, Sir Malcolm Vernon, Dorothy becomes involved in a plot to take the life of Queen Elizabeth, a visitor at her father's manor for the wedding ceremonies.

The story evolves itself with the ease and speed that make for an interesting production, and abounds in beautiful scenes and splendid costuming. It is a typical Pickford spectacle, with all the artistry with which Mary Pickford surrounds herself, the madcap little Dorothy scintillating always as the central figure, flying before her lover in a pretended runaway, turning on him and denouncing him to her father and the Queen as a traitor, when she imagines he is making love to Mary, Queen of Scots, and then rushing wildly on her white horse to take him warning of danger. This wild race on horseback is one of the most thrilling episodes of a colorful picture.

The pageantry of the times portrayed has full scope in this production. Here are the enormous castles and formal gardens of the Elizabethan period, here are the unbelievable dresses and headgear of the women, and the silks and satins of the men, here is Queen Elizabeth, a notable figure, and true to historical description, with her cool, aquiline features, her pride and her attendant Leicester. And here too, is the sorrowful and romantic figure of Mary of Scotland, appearing briefly with her beautiful, dark face and tragic demeanor, to involve the hero and the heroine almost in ruin.

It is a beautiful and appealing picture, full of the humorous touches that Mary Pickford knows so well how to introduce, gorgeous in its historic settings and the splendor of the courtly surroundings, interesting in its romantic theme of a handsome youth and a lovely maiden, in fact, a production that no one should miss.

A very attractive feature of the production is the singing of Mrs. W. McKee Bingham, who appears in a brief prologue, a charming figure in Eilzabethan costume, to sing in soft tones the dainty little song, "Dreams," portions of which she repeats throughout the screening. The orchestra, under Mrs. Foster's leaderships, had a fine overture in selections from "The Bohemian Girl."

KEEP YOLKS FRESH.

You can keep yolks of eggs fresh by keeping in the refrigerator in a cup, covered with cold water.

Grand Opera House

To-night and Saturday

Mary Pickford in Dorothy Vernon Of Haddon Hall

Mrs. McKee Bingham will sing at Each Performance.

Prices 25c and 35c.
Matinee Saturday—Adults 20c. Children 10c
Box Office Open 10 a.m. to 9 p.m. Phone 568.

POLICE RADIO PICTURES.

Photo of New York Man Leads to Identification in London.

LONDON, Dec. 12.—(Canadian Press).—Scotland Yard and New York police are experimenting in the transmission of photographs and finger prints by radio.

The picture of one of New York's "finest," which recently crossed the Atlantic by air, was said by Scotland Yard detectives to be so clear that they could easily recognize the man in a crowd.

EARTHQUAKE IN ITALY.

Several Houses Damaged in Tremor Near Undine This Morning.

UDINE, Italy, Dec. 12.—(Canadian Press).—An earthquake shock was felt this morning at Tolmezzo, twenty-five miles north-west of here, at the foot of Carnic Alps. Several houses were damaged.

What Would He Like?

We had a lady say to us: "Honestly, I've been thinking and thinking until I'm almost out of thinks, and still I don't know what on earth to give the men on my Christmas list. None of them will tell me what he would like. What shall I do?"

We relieved her worries to her entire satisfaction.

If You're Up In The Air

about what to give him for Christmas, you'll find a safe landing place here, among the

Shirts - Ties - Gloves - Socks
Mufflers - Hats - Caps

and everything else that a man wears. Neatly boxed and moderately priced.

SayMr.Man,Bought Your Overcoat Yet?

We bought one for you. Better come and see it. Our method of buying is profitable to both. We buy often —turn them quick, at small profit. The result is, we give as good Coat values at

$19.50 to $24.75

as you get most places at from $25.00 to $35.00.

SHOP ON CHARLOTTE STREET AND SAVE MONEY

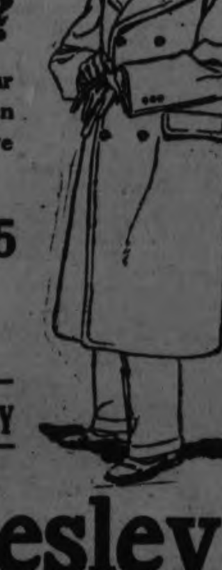

Maher & Wesley

OPPOSITE GREENE'S MUSIC STORE
188 CHARLOTTE STREET PHONE 577W

Regent Theatre Always a Good Show —TO-DAY—

"Old Bill Through the Ages"

LEATHER STOCKING SERIES and FOX SPECIAL COMEDY

Hockey Returns Given Out To-night

SPECIAL MUSIC BY KEN BLOOD'S ORCHESTRA
Come and hear your old time favorites

NO ADVANCE IN OUR PRICES

ROYAL Now Playing 2.30 and 8 p.m.

The MOST REALISTIC RACING DRAMA EVER FILMED!

THERE'S ROMANCE THAT WILL STIR YOU TO THE DEPTHS—THERE'S MYSTERY THAT WILL KEEP YOU GUESSING TO THE VERY END—THERE'S THRILL UPON THRILL THAT WILL START YOUR PULSE POUNDING

There's Drama. There's Comedy And a Smashing Climax at the Very End!

COME ON LOVING CUP

PRODUCED IN ENGLAND WITH THE BEAUTIFUL NATURAL SCENERY OF THE OLD LAND, AND ITS CHARMING SETTINGS. WITH AN ALL STAR ENGLISH CAST

Popular Prices

Send the Kiddies Saturday Afternoon—10c

Buddy Messenger in "Low Bridge" | *Wm. Duncan in 'The Fast Express'*

CITIZENS, THROUGH CITY COUNCIL, HONOR THE CHAMPION LAKEVIEWS

Ontario Junior Baseball Title Holders for Second Successive Year Guests at Dinner.

A HAPPY AFFAIR

Representatives of Other Ball Clubs and P.C.I. Rugby Team Also Guests.

The banquet tendered the Lakeviews Baseball Club by the City Council at the Empress last evening was not only a suitable recognition of the success of the club in bringing the Ontario Junior Baseball championship to Peterboro two years in succession, but was also a demonstration of the fact that clean sport is appreciated and honoured by representative citizens.

The affair was a most happy success, the menu and other arrangements had been carefully attended to, the proceedings were informal enough to give an air of sociability and good fellowship to the gathering, and the speeches were a symposium of good wishes and appreciation for the Lakeviews and other sporting organizations represented.

Guests of honor in addition to the players and officers of the champion Lakeview Club were:G. N. Gordon, K.C., M.P.; W. H. Bradburn, M.P.P.; Mr. T. F. Matthews, of Toronto; Mr. Walter Oke, Mr. J. E. Sullivan and Mr. Donald Loucks, representing the City League; Dr. J. J. Craig and Jimmy McDuffee, of the Kiwanis Bantam champions; Wm. Prindible and "Casey" Masterson of the Sacred Heart Midget champions; C. E. Curtis and Charles Bradley of the Maple Leafs, Juvenile City champions; Walter Rye and Jack Amys, representing the Collegiate Rugby Club; Edgar Lebarr of the City League umpiring staff.

MaYor Presided.

His Worship Mayor Turner did the honors gracefully as chairman and others present were Nagle Phelan, M. J. Maher, Joseph Crowe, J. A. Fife, Walter Stocker and E. M. Turner, members of the City Council, and City Clerk S. R. Armstrong.

While the well chosen and dainty repast was being done justice to, a section of the Peterboro Symphony Orchestra under the direction of Mr. Rupert Gliddon rendered a fine programme. The action of the orchestra in giving its services for the occasion was thoroughly appreciated and Mayor Turner expressed the thanks of the Council and guests to the organization.

After the toast to the King had been honoured it fell to Ald. Phelan to propose the toast "Our Guests." In doing so he congratulated the Lakeviews upon their double capture of the Ontario Championships, stressing the fact that they had conducted themselves in a sportsmanlike manner through the game. He eulogized Mr. L. W. Lebarr as one of the best sports in Peterboro and pointed out how much baseball owed to the Lakeview manager. Ald. Phelan also felicitated the Kiwanis, Sacred Heart and Maple Leaf Clubs, on winning their respective City League series and on their good showing in the O.B.A.A. playoffs, and the Collegiate Rugy team on its fine record during the season just closed.

In response to the toast Mr. J. E. Sullivan, president of the City League after extending his congratulations to the Lakeviews and other teams reviewed the City League season and baseball conditions generally in a most interesting manner advising the city fathers to increase the accomodation for recreation in the city. Mr. Sullivan paid a warm tribute to the work of the umpires who had given splendid service during the season and to whose cooperating much of the success of the year was due. He emphasized the value of clean sport as a bouy builder and character developer, pointing out that the lessons learned in sport had their effect in more mature years.

Sister Sports.

Ald. Joseph Crowe in a reminiscent mood proposed the toast to "Sister Sports," contrasting conditions when he was a boy to the present conditions. Ald. Crowe emphasized the importance of supporting the city teams whether they won or lost, so long as they played fairly. It was his opinion that the city should have more skating rinks and he could see no reason why there should not be a rink at each school.

In response, Mr. Walter Oke, after congratulating the guests of honor, declared that Peterboro as a city should provide recreation grounds for its young people. He reviewed the facilities supplied by Toronto in this respect and remarked that Peterboro was not keeping up to other centres along this line. Even if it were necessary to have a Parks' Commission he felt that the majority of citizens would approve of the outlay for this purpose.

The Presentations.

The presentation of the various trophies and medals followed.

Mayor Turner in the absence of Secretary Joe Walsh of the O.B.A.A. from whom a letter of regret had been received, presented th O.B.A.A. Championship trophy and individual medals to the Lakeviews. Lew Lebarr, Jr., the Lakeview captain receiving them on behalf of the team.

Mr. G. N. Gordon, K.C., presented his own trophy, the Gordon Cup, emblematic of the City League Junior Championship to the Lakeviews, warmly congratulating the players on their record and praising the services of Manager L. W. Lebarr and Coach Walter Jackson. Mr. Gordon stressed the importance of sport as a developer of the qualities necessary to win success in life. He especially mentioned Frank Whitehouse of the Lakeviews and Jimmy McDuffee of the Kiwanis as worthy of praise.

The Warne Cup for the City League Juvenile Championship was presented to Charlie Bradley, captain of the Maple Leafs by Mayor Turner in the absence of the donor, Mr. W. B .Warne.

Mr. T. F. Matthews of Toronto, formerly of Peterboro, was present to donate his trophy, carrying with it the City League Midget Championship to the Sacred Heart team, crack pitcher receiving the trophy.

The presentation was accompanied by a happy little speech from Mr. Matthews, who expressed his delight at meeting some old friends and declared his conviction that sport was of great value in its results upon the character of those participating.

Dr. J. J. Craig presented the John I. Allen trophy to the Kiwanis Bantams, the recipient being Jimmy McDuffee, the shortstop of the Kiwanis team who had his leg broken in the game with the Toronto bantams and to whose pluck the speaker paid a warm tribute.

The Spalding medals were presented to the four City League winners, the Lakeviews, Maple Leafs, Sacred Heart and Kiwanis teams by Mr. W. H. Bradburn, M.P.P., pinch-hitting for Mr. Wm. Duncan of A. G. Spalding and Brothers, who was unable to attend.

Mr. Bradburn's speech included warm congratulations to Mr. Lebarr and his Lakeviews and an appeal for hearty support for Peterboro's hockey team which he declared was going to be a winner this winter and were worth the support of the citizens.

A Popular Player.

The last presentation was that of the special medal donated by Mr. Duncan of Spaldings to the most valuable player in the City League. The medal was presented by Mayor Turner to Frank Whitehouse, the Lakeview pitcher, whose record during the year richly earned him the distinction. The popular southpaw not only pitched remarkable ball but he led the City League in batting and his all round playing, and his deportment on and off the field made him an outstanding figure.

Before the National Anthem was sung Mayor Turner expressed his pleasure at the presence of the guests of the evening and pointed out to them that it was merely an indication of the feeling of the citizens whose representatives the members of the council were.

The evening was a fitting climax to a season that has been crowded full of honors for the Lakeviews

Yes, the right size Duofolds

for Women, Girls and Boys, $5
As Well as the Over-size for Men, $7

And all Points guaranteed 25 Years

5 or 10 Minutes at the Duofold Pen Counter Does Your Christmas Shopping

ON account of its 25-year guaranteed point, the Duofold Pen is a gift friends will cherish for 25 years.

A Gift they'll use several times a day, and each time be reminded of the giver—

A good Gift to be judged by when friends discuss what you gave Christmas.

The $7 Over-size Duofold is the big business-like pen for men, but don't forget there are smaller sized Duofold's (for smaller hands) at $5—Duofold Jr. and slender Lady Duofold. All have the same smart black-tipped lacquer-red barrel with handsome Gold Girdle—the same super-smooth point—guaranteed for 25 years' WEAR!

Go to Christmas Headquarters—the Duofold Counter—in any good store selling pens.

The Parker Fountain Pen Co., Limited
Factory and General Offices
Toronto, Ontario

Parker Duofold Pencils to match the pen, $3.50 Over-size, $4

Parker Duofold

Select your PARKER PEN and PENCIL from our complete assortment. We have their full line. — MILES THE DRUGGIST.

BELMONTS TIE UP THE SERIES

Turned Tables on Quakers by Score of 10 to 5 in Softball Finals.

TWO BIG INNINGS

Belmonts evened up the series last night and made a third game necessary to decide the City Softball Championship when they defeated the Quakers by the score of 10 to 5 in a nine innings contest at the Arena.

The game was fairly fast, but both pitchers were hit hard and often. The Belmonts had a slight edge on the night's play, but the Quakers were always dangerous, and at the end of the third inning were leading 3 to 0. The Belmonts took the lead in their half of the fourth when they got to Carruthers for five hits and five runs. Carruthers grooved them right in the centre of the pan every time in this frame and the Belmonts took advantage of them, while in the next frame the Quaker pitcher could not find the plate at all, and issued three passes and with the aid of two more hits added four more to their score, making the count 9 to 4 in their favor. The Quakers came back in the sixth when they had two men on and Lefty Turner to bat.

After the walloping Turner did on Wednesday night Holyman decided it would be better to pass the Quaker slugger and in an effort to put them far enough away from the batter so they would be called balls, he threw a high one and the runner on third scored. Turner was eventually passed and the next man up struck out to retire the side.

Neither team scored in the seventh but the Belmonts brought their total up to 10 in the eighth when Jobbitt scored on Holyman's single.

In the last innings the Quakers went out in order and the Belmonts were declared the winners and given the right to meet the por.idge crew in the third game.

Win for Holyman.

Holyman did the heaving for the winners and made a good fist of it. He was as wild as his opponent Carruthers but good team play behind him helped considerably. Had the Quaker infield given their twirler as good support as Holyman got the score would have been much closer. The Belmonts were hitting Carruthers fairly hard and the Quaker infield were given an exciting time in several innings. Carruthers fanned five batsmen, issued six passes and allowed 12 hits, while Holyman fanned six, passed six and allowed 13 hits.

"Spot" Stuart looked after the key stone sack for the winners in great shape, while he led his team at bat with three safeties in four times up. Harrison at short and Haskill behind the plate also turned in some snappy plays.

Ash was the outstanding player on the Quaker roster, but Morphet and Turner also played their positions nicely.

The Box Score.

Quakers.	AB	R.	H.	PO	A.	E.
Kearns ss	6	1	2	0	3	1
Butcher 3b	4	1	1	0	1	1
Turner c	2	2	2	7	1	0
Kirn 1b	5	0	0	13	0	1
Morphet ss	5	0	2	0	4	1
Graham rf	4	1	2	0	0	0
Ash 2b	5	0	0	4	0	0
Ralph lf	4	0	0	0	0	0
Carruthers p	5	0	4	0	6	1
	40	5	13	24	15	5

Belmont.	AB	R.	H.	PO	A.	E.
Batten ss	4	1	1	0	1	0
Heckman ss	3	0	1	3	0	1
Lowe 1b	5	0	1	9	0	1
Harrison ss	4	0	0	2	3	0
Stuart 2b	4	2	3	3	0	0
Jobbitt 3b	4	2	2	0	2	0
Haskill c	4	2	1	8	0	0
Holyman p	4	1	1	1	1	0
Fanning rf	5	2	2	0	0	0
	37	10	12*	26	7	2

*Ralph out for leaving just before the ball crossed the plate

Summary:

Struck out, by Holyman, 6; by Carruthers 5; walks off Holyman 6; off Carruthers 6; passed balls, Turner 3; Haskill 3; wild pitch, Carruthers 2; Holyman 3; sacrifice hits, Batten and Haskill; 2 base hits, Morphet and Fanning.

Umpires: Kay, LeBar., McMartin and Fox.

Score by innings:

Quakers .. ..201011000— 5 13 5
Belmonts .. ..000540010—10 12 2

GRAIN WAS STOLEN.

William James' Wheat Found in Gauld's Barn, Says Constable.

COBOURG, Dec. 12.— George Gauld of Clarke township, will appear before Magistrate Floyd of Bowmanville tomorrow on a charge of stealing grain.

It is said that Gauld took 20 bushels of wheat and oats from the barn of William James, and that Provincial Constable T. W. Cousans found the grain in Gauld's barn.

Another warrant demands the arrest of the head of the Gauld family, who has skipped out.

A wave of theft seems to have spread over the United Counties during this week, several being reported. Boots and shoes were stolen from Fred Bibbie's store in Brighton; the cash box in William Hoar's garage at Newcastle was rifled, and Harold Newton is being sought by the police for theft of a tire, his partner John Wilson being remanded until Monday.

STEACY AGAIN LEADS 'PONIES'

Kingston Baseball Association Thanked Fans for Support Last Season.

START CAMPAIGN

KINGSTON, Dec. 12.—The annual meeting of the Kingston Amateur Baseball Association was held in the Standard Building with a good attendance. President B. N. Steacey was in the chair. The following officers were elected for the season of 1925:

President—B. N. Steacey.
Vice-president—Leo. Millan.
Secretary—A. C. Givens.
Treasurer—W. L. Kennedy.
Manager—Joe Daley.
Executive Committee — Howard Kelly, William Arniell, John Evans.

Messrs. Kennedy and A. C. Givens were appointed delegates to the Central Ontario Baseball League meeting.

After calling the meeting to order President Steacy gave a short address. He thanked the fans for their wonderful support during the past summer and also extended the thanks of the club to the following: Mr. Howard Dick, the City Engineer and his associates for their splendid co-operation; H. C. Nickle for his timely assistance on several occasions; Joe Daley for his hard work with the team; W. L. Kennedy for efficient adiministrations of the finances of the club, handling of the gates, etc.; Bert. Booth for good service as business manager; William Arneill for his supervision of the grounds and aid on the gates, and F. C. Beaudry for his services as official scorer.

Mr. Steacy also expressed great appreciation for the loyal support given him and stated that he wished to publicly thank the team, who had been a credit to their own club and their own city and deserved a muuh better fate than was meted out to them.

Work is being started at once on getting things in line for the coming season.

It was decided, when Bert. Booth announced his final decisions to withdraw from all offices, to merge the office of business manager with the secretary's work.

President Steacey announced his intention of withdrawing from office, but after a long deadlock during which the meeting refused to nominate anybody else, he was forced to allow his name to head the list of officers once more.

An energetic campaign will be started at once to make the coming season a success.

USE AIR PUMP.

A bicycle or automobile pump is valuable for blowing out the lint that collects on the working parts of a sewing machine.

JUNIORS UNDER SENIORS' WING AT BELLEVILLE

Special Committee to Handle the Minor Team Next Season.

ANNUAL MEETING.

Chas. Hanna M.P., Succeeded by N. P. North as President.

BELLEVILLE, Dec. 12.—If the enthusiasm prevails throughout next season that was manifest at the annual meeting of the Grand Trunk ball club, Belleville is in again for a big season of the summer pastime. Charles Hanna, M.P., occupied the chair as president and the meeting moved along harmoniously and all matters were discussed with an open mind.

Mr. Charles Panter and Ald. H. W. Greenleaf were present and definitely announced that the new athletic field would not be ready for operation when the ball season opened but probably could be used in the late season providing the team reached the finals. The Parks Board have decided to grass the infield and if this is done the diamond will have to lie dormant until the grass gets well started.

Another big question was brought up by Mr. Robert Colling regarding the Junior team. Last year Mr. Colling went it on his own, formed a junior team in this city and collected a real bunch of ball players for the senior team in years to come and if the team is well looked after it will not be necessary for tourists to come and help out. His suggestions was to place the Juniors under the management of the senior club with a sub-committee handling their affairs. This resolution was unanimously endorsed and the new officers when they meet have power to select the committee.

Nominations were called for officers for the ensuing year and after balloting the following will guide the destinies of the club:

Hon. Presidents, C. E. Hanna, M. P., J. D. McMillan, Mayor Mikel, M. P. Duff.

President N. P. North, 1st vice president A. B. Collins, Secretary-treasurer, Newton Thompson.

Committee of Management, Walter Gerow, Cyril McBride and a member of the team to be selected. This represents a strong set of officers, who will give their time and energy for the upbuilding of the club

A hearty vote of thanks was moved by M. P. Duff and seconded by Robert Colling to the retiring president Charles Hanna for his work during the past year and Mr. Hanna responded thanking all for the good wishes and that he would be right behind the team although not an active worker.

Newton Thompson reported the financial position as satisfactory but the larder will have to be replenished during the winter and ways and means of raising funds were left to the new executive. Baseball is still in a thriving condition in Belleville.

CROSS-WORD PUZZLE

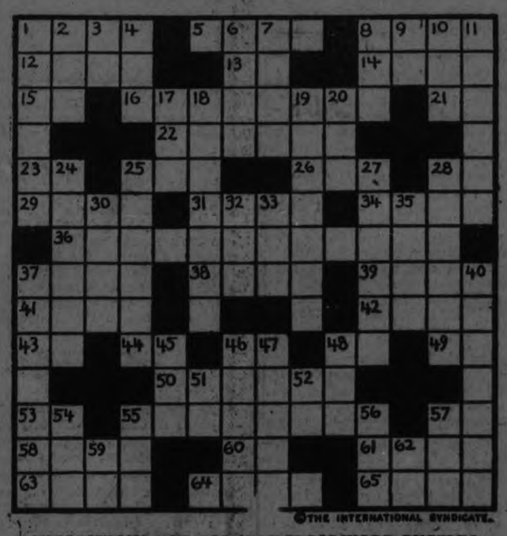

©THE INTERNATIONAL SYNDICATE.

SUGGESTIONS FOR SOLVING CROSS-WORD PUZZLES

Start out by filling in the words of which you feel reasonably sure. These will give you a clue to other words crossing them, and they in turn to still others. A letter belongs in each white space, words starting at the numbered squares and running either horizontally or vertically or both.

HORIZONTAL

1—A girl's name
5—A skin disease
9—Cause to sit down
12—A plant
13—Ever
14—Every
15—Point of the compass (ab)
16—A Western State
21—A suffix used to form the comparative degree
22—Save
23—An adverb
25—Allow
26—Affirmative
27—Prefix meaning into
29—To satisfy (ab)
31—A literary work
34—A dandy
36—A holiday
37—A piece of English money (ab)
38—To give back a sound
39—Surety
41—A language
42—A geometrical figure
43—A preposition
44—Prefix meaning down
46—A pronoun
48—Point of the compass (ab)
49—Move
50—Actually
53—Southern State (ab)
55—An Eastern State
57—Keystone State (ab)
58—A preposition
60—Omissions excepted (ab)
61—The "Tent Maker"
63—On the top
64—Eagle
65—Related

VERTICAL

1—A Western State
2—A drink
3—Toward
4—Contraction of even
6—Vehicles
7—New York Athletic Club (ab)
8—A body of water
9—Each (ab)
10—One
11—Royal chair
17—Before
18—To signify
19—The act of persuading
20—A low island
24—A planet
25—Inclined
27—Fit to eat
28—Border
30—A pronoun
32—Public Service Commission (ab)
33—Exclamation of disgust
35—Two toed sloth
37—A Southern State
40—Animal of cat family
45—A period of time
46—Chief official of a city
47—A girl's name
48—Synonym (ab)
51—Suffix used to form the comparative degree
52—A musical note
54—An insect
55—To wipe
56—Point
57—Chum
59—A preposition
62—A middle State (ab)

The solution will appear in to-morrow's paper.

Bowling

LADIES' MERCANTILE

Last nights rolling in the Ladies' Mercantile League between the Law Ladies and the Richard Hall Ladies brought the league to a close for the first half.

The Law Ladies, owing to a misunderstanding played two ladies who were not eligible for their team. With these two ladies rolling they took three straight, but when the dummy score was put in place of these two ladies—which was the only right thing to do—the Richard Hall Ladies were returned winners, taking three straight.

Some good rolling featured the meet. Miss Easson had high three with 454 and Miss E. Reynolds was next with 434. High singles included Miss Reynolds 201, Miss Easson 173, Miss Fielding 166.

Last night's games finished the first half of the league and the Quaker Oats were returned winners. Up until last week the C.P.C. Ladies had a strangle hold on the league but the Quaker Oats Ladies' three straight wins from them turned the tables. The games between the Canadian Packing and the Quaker Oats were the most sensational of the Ladies' Mercantile League and it is doubtful if two teams will ever stage such hard fought battles as these two teams put up. It was great rolling.

Following are the scores:

Richard Halls—			
B. Vincent	125	124	105—354
I. Clark	88	115	91—294
G. Fielding	77	166	82—325
K. Edgar	87	101	107—295
E. Reynolds ...	132	101	201—434
	509	607	586 1702
Law Ladies—			
M. Lynch	100	107	121—328
H. Lynch	92	150	87—329
Miss Easson ...	136	173	145—454
Dummy	75	75	75—225
Dummy	75	75	75—225
	478	580	503 1461

NET GAMES AT Y.W.C.A.

Normal School Girls Defeated by Y.W.C.A. Team.

The three basketball games at the "Y" gymnasium the other evening were all keenly contested affairs exhibited some good basketball for this early in the season.

In the first game te ""Speejax," an aggregation of Y.W.C.A. basketball tossers, defeated the Normal Girls 20 points to 11. Miss E. Forster for the winners had the weather eye on the basket and got twelve of her team's points on goals from the field. It was a close-checking contest and outside of Miss Forster who was fed the ball few others reached the basket.

The lineups:

Speejax—G. Kim, rf; E. Forster, lf; M. Turner, c; M. Pulkinghorn, rg; F. Giroux, lg; M. Kim, s.c.

Normals—E. Jones, rf; N. Tett, lf; S. Nicholls c; L. Mackey, rg; L. Bernard, lg; Q. McMillar, sc.

Normals Boys Win.

The Normal Boys came out on top in the second game against the Business College with the close score of 9 to 8.

Patterson was the sharpshooter of the Normals while Aldrick did most of the successful gunning for the losers.

Lineups.—Normals — Sanderson, rf; Windirm, lf; Patterson, c; Tycett, rg; Branch, lg; Spares, McNulty and Dulmidge.

Business College—Aldrick, rg; Bearne lf; Weir, c; Manning, rg; Beatty, lg; Subs: Campbell and Henry.

C.G.E. Defeated.

The Universals won the third game from the C.G.E. 27 to 20. The Quaker Oats were scheduled to be the Electricians' opponents but the Quaker men were busy beating the Belmonts in Softball at the Armouries and the Universals substituted them.

All the Universals took a hand in the victory by shooting accurately for baskets. Shields plugged the basket most often for the losers.

Lineup:—C.G.E.—Barbe r, rf; McLeish, lf; Lowe, c; Switzer, rg; Shields, lf; Spare, Dawson.

Universals—Bailley, rf; Johnston, lf; ;Dundas, c; Ashmore, rg; Salmon lg.

HARD BOILED EGGS.

Hard boiled eggs should be plunged into cold water as soon as they are cooked so that they will not become dark and discolored.

The CRESSMAN Company Limited

ENGLISH

Broadcloth Shirts $1.75

A LIMITED NUMBER FOR RUSH SELLING ON SATURDAY ONLY

AN IDEAL GIFT

Here is a remarkable opportunity to buy GENUINE ENGLISH BROADCLOTH SHIRTS at a price, we firmly believe, that has never before been attempted in Peterboro.

Every Shirt well and generously made. Colors of White, Tan, Cream and Blue, all with collars to match. Complete size range, 14 to 18½.

Remember—A Limited Number Only So Be Here Early Saturday Morning!

Buy them for Christmas Gifts — Nothing more acceptable for any man.

SELLING IN

THE CRESSMAN MEN'S SHOP

NORTH ENTRANCE

The National

TORONTO WINNIPEG *and all Western Points*

The glories of Canada—all the far-famed scenic regions between Toronto, Western Canada and Pacific Coast points—can be seen to best advantage by travelling via "The National."

"The National"—fully equipped for the utmost comfort in transcontinental travel, leaves Toronto every night at 10.45 p.m.

See Canada's wonderful West in the Fall. The snow-capped mountains—the frost-kissed verdure as colorful as a painter's palette—make the landscape indescribably beautiful. Travel the picturesque route. Make your reservation on "The National" for scenery, comfort and convenience.

CITY TICKET OFFICE.
324 George St. 'Phone 259
DEPOT TICKET OFFICE
'Phone 136

Automobile SKATES
The Skate with Aluminum Tops

Call and inspect the new "Olympia" Tube Skate.

It helped the Canadian Olympic Team win the World's Amateur Hockey Championship.

SKATES, HOCKEY STICKS, ETC.

Simpson, Copping & Co.

The Best Skate Grinding in the City.

480 GEORGE STREET. OPEN EVENINGS.

COVELSKIE TRADED.

Veteran Cleveland Pitcher Goes to Washington.

NEW YORK, Dec 12.—Two important deals, in both of which the world's champion Washington Senators figured, emerged from a maze of negotiations Thursday marking the final gathering of baseball clans here.

The Senators obtained Stanley Coveleskie, veteran Cleveland pitcher and strengthened their infield reserve forces by getting Mike McNally, utility man traded only yesterday to Boston by the New York Yankees for Howard Shanks.

Washington gave J. T. Prothro, third baseman, called back last season, from Memphis, in exchange for McNally, while Cleveland gets Byron Speece, submarine ball pitcher, and Carl Smith, outfielder, farmed to Memphis last season for Coveleskie.

Bowling

BELL TELEPHONE LADIES

At the Water Street Alleys yesterday the Greens took three straight from Maroons and in doing so rolled some nice singles. Miss Greer had 228 and Miss Billington 210, while Miss Billington also had high three with 472.

Greens

Miss Saunders .. 72	102	83—	257
Miss Roberts ..118	110	107—	335
Miss Greer.... 228	123	114—	465
Miss Billington 210	106	156—	472
628	441	460—	1529

Maroons

Miss Sharpe.... 104	104	83—	291
Miss Wall 88	79	93—	260
Miss Campbell 73	65	95—	229
Miss Wesley ... 51	93	84—	228
316	241	351—	1008

BANKERS' LEAGUE

Toronto took three straight from Union at the Water Street Alleys last night. Herbison had high three with 542. High single McDonald 234 Profit 207 and Herbison 236.

Union

A. McDonald 134	111	234—	479
Ackman 154	125	179—	458
Richardson 126	88	106—	320
Pennefather 107	84	127—	318
521	408	646—	1575

Toronto

Wood 122	124	184—	430
Brocknell 158	107	195—	460
Profit 139	135	207—	481
Herbison 150	236	156—	542
569	602	742—	1913

BRINTON INTERSHOP

Windsors, 3; Carltons 0.

Windsors took three straight from Carltons at the Water Street Alleys last night. Anderson broke the alley record for league rolling with 712 for three games. High singles Anderson 252-251-209; Cripp 206-250; Darrell 205; Martin 217.

Carltons

L. Field 115	102	141—	448
A. Thomas 109	153	115—	377
F. Kellrick 171	177	120—	468
L. Martin 163	187	217—	567
558	709	593—	1860

Windsors

F. Darrel 128	150	205—	483
F. Cripp 206	250	165—	621
W. Curtis 109	148	184—	441
G. Anderson ...209	251	252—	712
652	799	806—	2257

MERCANTILE LEAGUE

C. G. E. took out of three from Post Office at the Water Street Alleys last night. Marsden had high three with 624.

High singles, Fallon 201; McLeish 224; Marsden 239 and 227, Allison 204.

Post Office

J. Legros..... 120	121	179—	420
A. Carpenter ...139	141	103—	383
A. Devy 148	154	216—	518
C. Fallon 201	150	194—	545
H. Ballard 158	169	138—	465
766	735	830—	2331

C.G.E.

Sullivan..... ..152	94	....—	246
McLeish 130	...	224—	354
Rightmyer 140	108	138—	386
Craig 181	108	138—	386
Marsden 239	158	227—	624
Allison 151		204—	355
842	613	935—	2390

KNIGHTS OF COLUMBUS

At the Water Street Alleys last night Crough dropped three straight to Clancy. B. Hickey had high three with 554. Good singles included Coyle 168, Dr. O'Brien 176; B. Hickey 214 and 170.

Crough (Capt.)

Coyle 145	168	113—	426
F. Hickey 129	103	146—	378
Dummy 100	100	100—	300
Crough 161	160	155—	476
535	531	514—	1580

M. Clancy (Capt.

E. Riley 145	145	88—	378
Dr. O'Brien .. 145	115	176—	436
B. Hickey..... 214	170	170—	554
M. Clancy 168	108	139—	355
612	538	573—	1723

DUFFUS MOTOR SALES

M. Duffus and his staff rolled again at the Water street Alleys and Percy won two out of three for the chicken supper. High singles, M. J. Duffus 197, C. Fitzgerald 177, E. Collins 158.

Perry (Captain)

P. Fitzgerald .. 177	151	70—	401
E. Collins 158	117	104—	379
W. Hickey 122	142	105—	369
M. J. Duffus ..197	109	89—	395
C. Perry 94	93	138—	325
748	612	509—	1869

Fitzgerald (Capt.)

P. McGlenn ... 91	69	103—	263
B. Fowler 117	108	90—	315
T. Staves 96	134	131—	361
A. Crowley 77	102	65—	244
V. Fitzgerald ..141	148	143—	432
522	561	532—	1615

Y.M.C.A. LEAGUE.

The Dormitory lost ground in the "Y" League race at the "Y" on Wednesday night, when they dropped three games to the Royals, who boosted themselves in the race. Two nice singles were McNeely's 222 and Johnson's 211.

Royals—

McNeely 222	124	131—	477
Webber 120	120	120—	360
Milburn.. 125	165	145—	435
Johnson 179	211	152—	542
Dummy 120	120	120—	360
766	740	668—	2174

Dormitory—

Bradbury 108	145	123—	376
Knox 85	176	93—	354
Thompson . .. 185	160	115—	460
Devey 176	116	175—	467
Dummy 120	120	120—	360
674	726	626—	2026

LADIES' LEAGUE AT Y.M.C.A.

In the Ladies' League at the "Y" last night, the Marigolds took a spurt and captured all three games from the Daisies. Miss Stenton rolled a nice single of 205.

Marigolds—

Miss Crookshank 124	107	111—	342
Miss McNevan , 72	117	..—	189
Miss M. Stenton 96	203	121—	420
Miss Elliott .. 58	..	74—	132
Miss G. Stinson 105	128	96—	329
Miss Bennett	113	107—	220
455	668	500—	1632

Daisies—

Miss Jory 60	82	82—	224
Miss Coulter .. 126	110	142—	378
Miss Madill .. 56	..	70—	126
Miss Batten .. 74	96	94—	263
Miss Armstrong 74	98	..—	172
Miss Squire	111	67—	178
390	496	455—	1341

Y.M.C.A. LEAGUE.

The standing of the teams in the Y.M.C.A. League at the end of the first round in the schedule, which finished on Friday, December 5th, was as follows:

	Won	Lost	P.C.
George Street	12	3	800
Teachers	11	4	733
Barries	7	8	466
Dormitory	7	8	466
Royals	5	10	333
Universals	3	12	200

Do Not Freeze Your Radiator

LET US PUT IN

MAPLE LEAF ALCOHOL

The Low Price Will Surprise You

CORNER SERVICE STATION

Charlotte and Aylmer Street

'PHONE 806W.

A PAIR OF NEW SHOES KEPT PADDOCK IN GAME

Overcame Superstitions and Won after the World Said He Was Through.

BY JOE WILLIAMS

In breaking bread with notables of sports it is customary for the original reporter to ask this question:

"What was your biggest thrill?"

Any reporter who fails to ask this question violates Rule No. 476, section B in Elementary Phases of journalism, and is liable to immediate and definite expulsion from the order.

I asked Charley Paddock, fastest human, this question the other day and the Californian replied without hesitation, "The two races I won at Newark, N.J., last summer in the A.A.U. championships."

And there's a story to that.

Paddock came east from the coast in June this year with five sets of running shoes One of them was a set of brand-new shoes which the sprinter hadn't even tried on. The old ones he had used in previous races and had run well in them.

Paddock Superstitious.

Like most athletes Paddock has his superstitions. Jack Dempsey wore a red sweater the day he knocked out Willard. Dempsey never enters the ring now without a red sweater. Cobb and his three bats are a baseball tradition. Paddock and new shoes—well, he wasn't so sure of them.

In the Olympic trials at Cambride, Mass., Paddock wore a pair of old ones, a pair with a history. In the same shoes he had once run the 100 unofficially in 9 2-5 seconds. Two watches caught him in that time. You know what happened at Cambridge. Paddock performed disappointingly. Wasn't even among the qualifiers but the officials put him on the team anyway.

The scene shifts to Paris. The big tests are at hand. Paddock is in his room looking over a collection of running shoes. The new ones, with unused spikes that glisten, stand out. Paddock picks them up, cogitates, puts them back and finally decides on another old pair.

Felt He Was "All In"

Paddock did no better in the Olympics than he had done in the American trials, and word came across the ocean that the most colorful figure known to the cinder track had run his last race.

"I felt that way about it myself," relates Paddock, "and when I got back to America I was ready to quit.

Here's Charlie Paddock, and the pair of running shoes that enabled him to break records after the experts said he was through.

The A.A.U. championships were on at Newark and I was urged to run. I entered more to be with the fellows than anything else.

"I picked up that pair of new shoes—the same pair I had carried from the coast to Cambridge, then to Paris and all the way back—and decided to wear them. You see I really didn't expect to do anything in the races. I had no superstitions. Any shoes would do.

New Shoes Did It!

"I was simply 'breaking in' a pair of new kicks. I don't know how to explain what followed. I never had a pair of shoes on my feet that felt so light and feathery. I knew when I bent over to toe the scratch that I was due for an eventful afternoon."

Evenful afternoon fully describes it. Paddock won the 100 in 9 3-5 seconds, equaling the world record, and the 220 in 20 4-5 equalling another world record, held exclusively by himself. Loren Murchison and Al Leconey, great sprinters, were decisively beaten.

Now if Paddock hadn't been superstitious and had worn the new kicks in the Olympic games—but that's something else again, as Mr. Kipling was wont to say.

BASEBALL SHOWDOWN.

War Between Ban Johnson and Landis Will Reach Crisis.

NEW YORK, Dec. 12.— (Canadian Press.)—The last scene in the 1924 drama centering about baseball's governing forces will be enacted at Chicago next Wednesday when Commissioner Landis will preside over a joint major league meeting which is expected to produce the final "show down" in his war with Ban Johnson, president of the American league, over Landis' handling of the recent bribery scandals in the National League.

FAVOR LIQUOR TREATY.

U. S. Senate Makes Favorable Report on Anti-Smuggling Measure.

WASHINGTON, Dec. 12.—(Canadian Press). — A favorable report was ordered by the Senate Foreign Relations Committee on the liquor treaty with Canada, signed on June 6th last. Treaties with France, Panama and Netherlands similar to the recent treaty with Great Britain were also reported favorably.

The treaty with Canada is designed to aid in suppressing smuggling operations along the border.

The more you have the less you have, if with it you have covetousness.

WHEN WINTER COMES

CUSTOM MADE BOOTS

Are the Best for Quality and Comfort. See our Samples, and LEAVE YOUR ORDER NOW. We Guarantee a FIT. We keep in Stock Men's Handmade Work Boots.

Goodyear Welt Repairing Plant.

Goloshes and All Kinds of Rubber Footwear Repaired.

TERMS—CASH.

W.& A. Ingram

420 GEORGE.

(Next Door to Jordan, Florist)

"Behold! Her Funeral Pyre!"

CORRIGAN plunged through the door, under an archway of fire.

He heard the maniac shouting incoherently after him—heard him empty his revolver into the inferno! . .

Where the blazing roof showered glowing fragments, he found her—bound hand and foot.

o o o

Corrigan held her in front of him, cantering toward the dawn. She looked up at him through misted eyes. "Corrigan's way," she murmured. "You can't beat it!"

CORRIGAN

By EDMUND SNELL

STARTS DECEMBER 13 IN THE EXAMINER

CROSSWORD MANIA BREAKS UP HOMES

Neglected Cleveland Wives Said to Plan Divorces From Stricken Husbands.

CLEVELAND, Dec. 12.— Homes in this city are now threatened by cross-word puzzles. The innocent little white and black squares have fascinated so many husbands that legal aid organizations are being swamped with requests to solve the enigma or to start divorce proceedings.

This direful state of affairs was disclosed to-day by the manager of one of the legal aid organizations, who said that his office was receiving an average of ten letters a day from wives who have to remain at home these evenings just because their husbands are suffering from "cross-word puzzleitis."

All of the letters correspond in almost every detail. One of them is as follows:

"We were happy until recently. Then my husband became absorbed in cross-word puzzles. Since then he has had no time even to look at me or the children. He no more than gets his hat off than it is cross-word puzzles.

"If I talk to him he gets angry. If we do go out for the evening he takes a magazine or newspaper with him and it is a cross-word puzzle.

"Morning, noon and night it is cross-word puzzles. It is breaking up our home, for I have no time for them. He will either have to give up cross-word puzzles and spend some time with his family or I will obtain a divorce."

KORETZ IS A "WHITE WING."

Swindler Gets Out-of-Doors Clean-Up Job For His Health.

STATEVILLE, Ill., Dec. 12.—Leo Koretz, who has begun to serve a sentence of from one to ten years for swindling in the promotion of a phantom Panama oil scheme in which relatives and friends invested $2,000,000, has been made a prison "white wing." He will police the yard for bits of paper and rubbish.

Warden Whitman assigned him to the job when informed by prison physicians that the fresh air would be beneficial to his chronic diabetes.

Prizes For Queen's Rugby Champions Are Questioned

KINGSTON, Dec. 12.—The Kingston Municipal Chapter of the Daughters of the Empire has written the City Council asking whether in view of the comparatively small grant given to the Canadian National Institute for the Blind and in view of the great amount of unemployment and distress in the city, the council felt warranted in spending nine hundred dollars of the city's money in giving presents to the members of the victorious football teams.

DANCING ABOARD SHIP.

The Favorite Diversion of Passengers.

Describing the social aspect of a voyage through the Norwegian fjords, a correspondent says:

"There was dancing every night from nine to twelve, and one afternoon when rain came on the ship's fiddlers were routed out and everybody, or nearly everybody, danced until dinner-time. At Molde the dancers went ashore and danced till midnight at the little theatre just opened there.

Dancing beat all other forms of diversion easily. Nobody touched draughts or chess. A whist drive attracted only four and twenty out of four hundred, and a proposed auction bridge tournament was a washout.

ENGLISHMEN PEDAL BICYCLES WHILE THE AMERICANS USE AUTOS

LONDON, Dec. 12.—The automobile has not yet replaced bicyles in Great Britain, not by a long shot. There are 6,000,000 of the latter in this country, and less than 1,000,000 motor cars. Motor-cycles, which are more popular than in the United States, number 500,000.

The ministry of transport, in making public these statistics, noted that the British are doing a greater export business with bicycles and motor cycles than American manufacturers, who once led the British in this trade.

In 1923, according to British records, Great Britain exported 7,270 cycles while America was sending out 16,000. But the latest figures show 20,000 machines exported from Great Britain and only 9,700 from the United States.

Not all the new hats have high square brims. Lanvin is making a charming soft felt with a rolled brim that fits the head in much the same close manner the cloche used to.

M

Gifts that will please HIM

This Store is designed to add to the pleasure of your Christmas giving.

We offer suggestions of things every man welcomes and desires as a part of his wardrobe. We will help you decide the gift most appropriate and most warmly appreciated.

Pyjamas	Ties
Underwear	Shirts
Sweaters	Dressing .
Caps	Gowns
Hats	House Coats
Belts	Gloves
Golf Hose	Hose
Scarfs	

And many other useful articles that will please him.

Merrell and Meredith

RAILWAY TIME TABLES.

CANADIAN NATIONAL RAILWAY.
All Trains Daily Except Sunday.
(Corrected to date.)

No. 91—7.10 a.m., for Lindsay and Toronto.
No. 96—8.10 a.m., for Port Hope and Toronto, Montreal, Halifax and Portland, Me.
No. 93—8.20 a.m., for Lindsay, Blackwater Junction, Orillia, Midland, North Bay and Toronto.
No. 98—8.35 a.m., for Hastings, Campbellford, Belleville and points on the main line east.
No. 371—8.30 a.m. for Lakefield.
No. 92—12.03 p.m. for Lindsay, Port Hope, Ottawa, Toronto, Buffalo, New York and Philadelphia making connections with the International Limited for London Detroit, and Chicago.
No. 166—12.15 p.m., for Hastings, Campbellford, Belleville and Ottawa.
No. 373—12.25 p.m for Lakefield.
No. 95—5.54 p.m., for Lindsay, Orillia, Midland, North Bay and Toronto.
No. 94—9.10 p.m., for Port Hope, Montreal and Boston, Halifax, and Portland . Carries sleeper for Montreal.

CANADIAN PACIFIC RAILWAY.
(Corrected to date.)

GOING EAST—
12.05 p.m.—Norwood, Havelock, Bonarlaw, Tweed, Perth, Smith's Falls, Kingston, Ottawa, Montreal and intermediate points daily. On Sunday this train proceed east only as far as Havelock.
8.20 p.m.—Indian River, Norwood, Havelock, Tweed. Daily except Sunday.
12.03 a.m.—Havelock, Tweed, Kingston, Perth, Smith's Falls, Montreal, St. John, Boston and New York. Daily except Saturday.
1.50 a.m.—Havelock, Tweed, Kingston, Perth, Smith's Falls, Ottawa.

GOING WEST—
5.10 a.m.—Myrtle, Toronto, Guelph, Goderich Hamilton, Galt, Woodstock, St. Thomas, London, Chatham, Detroit, Chicago and New York. Daily.
6.01 a.m.—Toronto, (Yonge Street), Hamilton, Owen Sound, Teeswater and intermediate points. Daily except Sunday.
7.35 a.m.—Toronto, Hamilton, Brantford, Buffalo, Rochester, Boston, New York, Galt, Woodstock, London, Chatham, Detroit and intermediate points between Peterboro and Toronto. Daily except Sunday.
9.35 a.m.—Bethany, Lindsay, Orillia, Port McNicol and intermediate points Daily except Sunday.
3.35 p.m.—Toronto, Hamilton, Brantford, Buffalo, New York, Galt, Woodstock, London, Windsor, Detroit, Chicago and intermediate points between Peterboro and Toronto Daily.
6.50 p.m.—Lindsay, Toronto and intermediate points, Daily except Sunday.

THE ONE BIG GENUINE

Sacrifice Sale

OF THE YEAR AT

THE BUDD CLOTHES SHOP

Continuing our one big Sacrifice Sale—we will offer for Saturday Only, from 9 a.m. to 9.30 p.m., VALUES that cannot be overlooked by any man or woman.

OVERCOATS

Regular $30.00
Correct Models and Colors
$22.75

Ties
Just a small lot
Regular $1.00
Saturday
2 for $1.00
Sacrifice Price

Regular $35.00 and $37.50
A Real Coat for a Real Cold Day
$29.75

Stanfield's Underwear
Winter Weight
Regular $3.50
$2.98
Sacrifice Price

Gloves
Tan and Grey
Unlined or Wool Lined
$1.69
Sacrifice Price

Scarfs
In Assorted Colors
Regular $3.00 and $3.50
$2.69
Sacrifice Price

Broadcloth Shirts
A Genuine Gift
Regular $4.00
$2.98
Sacrifice Price

Budd Clothes Shop

Next to McBride & Franks' - 228 CHARLOTTE ST.

ROBERT FAIR & CO., Ltd.

'PHONE 145

SATURDAY BARGAINS

Jap Wicker Lamp Shades, 35c to $3.50

Sizes 6 to 16-inch across the bottom of Shade. Silk lined on removable wire frame.

30c CORTICELLI SILK AND WOOL "SILVER-GLEAM" SWEATER YARN, 20c BALL

8 shades to clear out. If you can't come, 'phone 145 after 9 a.m.

40c Colored Jap Silk to Clear at 25c Yard

Suitable for covering lamp shades or fancy work. Shades are cream, lemon, brown, navy, cardinal, sand, greens, mauve and purple. 20-inch.

$1.25 and $1.50 Colored Satins at 50c Yard

Continued from Wednesday's Sale. 27 shades to choose from. 22 to 24 inches wide. For fancy work, lining baskets or panels for comforters.

$1.45 Fancy Brocaded Lingerie Silk, 95c Yard

Orchid, mauve, white and cream.

89c All-Wool English Serge, 69c Yard

Black, brown, navy and cardinal. 40-inch.

$1.75 BLACK PAILETTE DRESS SILK, 36-INCH. SPECIAL PRICE, YARD $1.29

27-Inch Cream Flannelette, 16c Yard

Actual value, 25c yard. A good heavy quality. Sale starts at 9 a.m.

18-Inch Oval Cluny Lace Centre, $1.45

$3.00 Flannelette Blankets, 12-4 Size, for $2.59 Pair

Blankets are very serviceable gifts, specially this large size. White or grey, with pink or blue borders.

$23.00 to $27.00 Eiderdown Comforters on Sale at $15.00 Each

Make suitable and serviceable Xmas gifts. Handsomely designed covering of sateen, with satin panels.

72-Inch $25.00 Round Fancy Cluny Linen Table Cover for $18.00

54-Inch Fancy Round Cluny Linen Table Cover, $10.00

FANCY SCALLOPED, HEMSTITCHED AND EMBROIDERED PILLOW CASES. Regular $1.90. Saturday special, each **$1.25**

ALL-LINEN BLEACHED TABLE DAMASK, 70-inch. Regular $1.65. Saturday, yard .. **$1.50**

ALL-LINEN TABLE NAPKINS, 20 x 20-inch, good designs. Regular $5.00. 1 day, doz., **$4.00**

LADIES' SILK BLOOMERS, double shirring at knee, in rose, maize and tangerine shades. Special price, pair, **$4.00**

LINGERIE MERCERIZED SILK, very fine texture, in shades of rose, peach, blue and pink. 36-inch. Regular $1.00. Sale price, yard **75c**

HEAVY GREY ENGLISH FLANNEL, in light and dark grey, 29-inch. Regular 70c. Sale price tomorrow, yard **59c**

FANCY TERRY BATH TOWELS, with blue and pink crossbar and jacquard border. Large size, 22 x 42 inches. Priced at, each **$1.00**

27-INCH VELOUR ROBING, 5 designs, heavy material for warm kimonas. Sale price, yard **50c**

FANCY ELASTIC GARTERS, ¾-yard. Special tomorrow for ... **50c**

SILK VESTS ARE USEFUL GIFTS. Shades are white, pink and apricot. Saturday Sale price, each **$1.15**

INFANTS' ALL-WOOL VESTS, buttoned front. Regular $1.25. Sale price, each **98c**

ALL-WOOL GAUNTLET GLOVES. Several lines that sell at $1.50. Saturday price, pair, **$1.10**

LADIES' SILK KNIT TIES, in many fancy shades. Regular 75c. Special for Saturday, each **59c**

GLOVE SILK HOSE, very special quality, in brown, black and white. Regular $3.50. Sale price, pair **$3.00**

LADIES' SILK STEP-INS as a Xmas gift? Rose and pumpkin shades. Saturday price .. **$2.50**

Handkerchiefs

MEN'S INITIALED ALL-LINEN HANDKERCHIEFS. Special at, each **35c, 50c**

LADIES' INITIALED ALL-LINEN HANDKERCHIEFS to sell at, each **25c, 50c**

FANCY HANDKERCHIEFS, in fancy boxes. A wonderful collection, from .. **25c to $1.85**

Beacon Bath Robes Make Good Xmas Gifts, $7.50

20 patterns. 72 x 90 inches, with cord and tassels to match. Suitable for making men's or ladies' robes.

Children's Brushed Wool 4-Piece Suits, $3.85

Grey only. Sweater, Rompers, Toque and Mitts. Sizes 24, 26 and 28. Would make a very serviceable gift.

$3.50 Silkoline Comforters, $2.95 Each

Brand new Comforters, but a special price for Saturday. Large size, well made and well filled. 10 only on Sale at this price. They go on Sale at 9 a.m. Early shoppers get the bargains.

Children's Sea Grass Rocking Chairs, $4.85

Make an ideal gift. Comes in two styles.

Kapok Cushion Forms at $1.25, $1.60 and $1.75 Each

Well filled, in the different sizes.

40-Inch Armure Cloth for Curtains 95c Yard

For arch curtains and drapes.

Bissel Carpet Sweepers, $5.00

This line sells at $6.25, but we offer it at special for tomorrow.

MARVELLA COAT, BEAVER COLLAR, SILK LINED THROUGHOUT. SIZE 38. REGULAR $75.00. SATURDAY SPECIAL PRICE $59.00

TWO ONLY CRUSHED PLUSH COATS, SIZES 38 AND 40, WITH FUR COLLARS AND CUFFS. REGULAR VALUES, $75.00 FOR $49.00 AND $70.00 FOR $47.50

TWO ONLY "SALTS" BLACK PLUSH COATS, SIZES 40 AND 42, ONE WITH GREY FUR COLLAR. REGULAR PRICE $47.50 FOR $41.00 AND $45.00 FOR $37.00

BRUSHED WOOL SWEATERS, IN VARIOUS PRETTY SHADES AND STYLES. VERY SUITABLE FOR SPORTS WEAR. PRICED FROM ..... $4.50 TO $9.00

THREE-PIECE LINGERIE SET, OF PALE BLUE MESSALINE SILK, CONSISTING OF UNDERSKIRT, CAMISOLE AND BLOOMERS. REGULAR PRICE, $15.00. SATURDAY SELLING PRICE $5.00

LINGERIE SUITABLE FOR XMAS GIFTS, MADE FROM GLOVE SILK AND FRENCH VOILE, IN AN ASSORTMENT OF BEAUTIFUL COLORS. GARMENTS CONSISTING OF VESTS, STEP-INS, BLOOMERS AND TEDDIES. PRICES RANGING FROM ..... $1.65 TO $3.50

SPECIAL VALUE IN CANTON CREPE DRESSES, IN THE SEASON'S NEWEST SHADES AND STYLES. SIZES 36 TO 40. MADE TO SELL FROM $18.00 TO $25.00. SATURDAY, TO CLEAR AT $14.95

Evidence of Superiority

Compare The Prices — *Compare The Quality*

ONE STORE — ONE QUALITY — ONE PRICE

Lean Roasts of Pork, Trimmed, - lb. 17c

CHOICE OVEN ROASTS OF BEEF, CUT ANY SIZE, LB. 12-15c

FRESH PICNIC HAMS, 5-8 LB. SPECIAL, LB. 15c

RUMP ROAST OF BEEF, ALL BONE OUT. 20c

SPECIAL, LB. 20c

BEST CUTS OF BOILING BEEF, LB. 8-10-12c

EXPORT QUALITY SIRLOIN ROAST OF BEEF, LB. 20c

We Have The Largest Stock of Quality Meats To Choose From In The City

Leg of Fresh Pork, lb. 20c
Loin Roast Pork, lb. 23c
Streaky Pork, lb. 18c
Kidney Suet, lb. 20c
Red Rose, Lipton's or Salada Tea, lb. 69c
Mild Cheese, lb. 24c

Loin of Veal 25c
Rump of Veal 20c
Shoulder of Veal 15-18c
Stewing Cuts of Veal 12c
Davies' Pure Lard, 3 lb. 55c
Rose Brand Lard, 3 or 5 lb. .. 22c

Small Legs of Lamb 30c
Lean Loins of Lamb 27c
Meaty Shoulder of Lamb ... 23c
Breasts of Lamb 14c
Fresh Trent Cr. Butter, lb. .. 38c
Roll Roasts of Beef, lb. ... 15-25c

NEW CENTRE MEAT MARKET

TWO PHONES 760 — 192 Charlotte Street — WE DELIVER ANYWHERE

Have You Decided What His Gift Will Be?

Here are a few suggestions. A nice Pocket Watch, in yellow, white or green Gold from

$10.00 Up All guaranteed time-keepers.

CIGARETTE CASES in Nickel, Sterling Silver, Green and Yellow Gold. Also the new ejector case which by pressing the bar puts a cigarette out into your hand. These are from

$3.00 Up

MILITARY BRUSHES, Travelling Sets, Umbrellas, Signet or Society Rings, Cuff Links, Tie Pins, etc. etc.

Her Gift Will Be WHAT?

One of our newest Wrist Watches in White, Yellow or Green Gold from ***$9.50 Up To $50.00***

Diamond Rings from $15.00 up, in Single and Three Stone Settings

A few other suggestions, Fancy or Pearl Beads, Bracelets, Compacts, Purses, Pen and Pencil Sets, Tortoise Shell and White Ivory Roll Ups and Manicure Sets, Hair Combs, Bedroom Clocks, etc., etc.

CALL AND SEE OUR STOCK.

WARNE BROS.

DIAMOND HALL — *349 GEORGE ST.*

Peterboro's Finest Exclusive Fancy Goods Store

Open Evenings Until Xmas

341 George St.

C. B. ROUTLEY'S

Christmas Gift Shop

for old and young from Peterboro's oldest and greatest Gift Shop.

LARGE ASSORTMENT

97-Piece Limoges Dinner and Tea Sets, regular $85.00 for **$47.50**

97-Piece Semi Porcelian Dinner and Tea Sets, from ..... **$14.93 to $24.95**

40-Piece Tea Sets, regular $10.00 for **$4.98**

Beautifully tinted Toilet Sets, regular $20.00 for **$14.49**

CUT GLASS AND SILVERWARE OF ALL KINDS AT ATTRACTIVE PRICES

SPECIAL VALUES

Great variety of Brass Goods in Jardiners, Smoker Sets, Book Ends, with Knights Columbus, Oddfellows, and Foresters Club crests on same.

All kinds of Ladies' and Gent's Brush Sets, Manicuring Sets, Work Baskets, Collar Bags, Snap Shot Albums, Music Cases, Shaving Sets, Writing Paper, Playing Cards and Cases, Serving Trays, Bible and Prayer Books for all Churches, Trunks, Suit Cases and Club Bags.

Electric Table Lamps complete for .... $1.75 to $15.00

NEW TOYS AND GAMES

AT ALL PRICES TO SUIT THE BUYER

Doll Carriages ..... **$1.00 to $12.00**

Beautiful Dressed Jointed Dolls, with open and shut eyes. $10.00 for **$4.98** $5.00 for **$2.43**

Mama Dolls from 65c up to $7.00.

MECHANICAL TOYS

Toy Trunks with lock and key, Tea Sets, Drums, Iron Trains, Guns, Bugles, Puzzles, Building A.B.C. Blocks, Magic Lanterns, Moving Picture Machines, Steam Engines, Milk wagon with horse. All sizes and kinds of girl's and boy's Rocking Horses and Sleighs.

Automobiles from Fords at 49c up to $18.00.

Great Assortment of Christmas Cards and Decorations

C. B. ROUTLEY'S

PHONE 6 — 341 GEORGE ST.

A deposit will hold anything until Xmas

BUILD NEW STATION.

Thousand Schreiber Residents Inspected Structure Yesterday.

SCHREIBER, Ont., Dec. 12. — (Canadian Press). — The handsome new and most commodious railway station was informally opened yesterday afternoon by an open invitation extended by General Superintendent H. K. Humphrey, of North Bay, and Superintendent W. C. Guthrie, of Schreiber, inviting all the residents of Schreiber to inspect thoroughly the new building.

Over a thousand people took advantage of the invitation.

DO YOU NEED AN ACCOUNTANT?

If you want your books audited or adjusted; if not satisfied with your book-keeping system; if you want your income tax return prepared for this or other years, or want some dispute adjusted. H. K. Middleton. 'Phone 1353, office, 202 Charlotte St. dtf

LORGNETTES Indispensable for Shopping and Evening Wear. We have a large assortment. Prices reasonable. A. A. FOWLER

Phm.B., Eye Specialist, Ground Floor, - - -373 George Street.

DEAN'S GOODIES for Christmas

CHRISTMAS STOCKINGS, PLUMP OR LEAN. QUICKLY FILLED BY THE CANDY DEAN

Merry Christmas to one and all—the season of abundant good things. We are all ready for Holiday Shoppers with a full and varied assortment of Choicest Confectionery. At close to cost price.

FANCY XMAS BOXES

Chuck full of fine Delicious goodies. Largest assortment in the city, bar none. 1 lb. to 5 lb bags.

FANCY MIXTURES,

at very special prices lb. ..... 25c up

XMAS CANDY.

Canes to delight the children from 1c each up to any price. You want, Have a guess on the big candy stick. Estimating blanks given free with every purchase of 25c

Christmas parties, and dinner parties supplied with family mixtures.

PATTERSON'S

60c chocolates, Saturday reduced to **29c**

PEANUT

Taffy lb..... 20c

COWAN'S

Nut Bars, 13 bars for 25c

Telephone orders promptly filled

DEAN'S CANDY SHOP

301 GEORGE STREET — OPPOSITE THE CAPITOL

Dr. Goodwin Chiropractor

PALMER GRADUATE

106-108 Barrie Building.

Lady Attendant. 'Phone 431

Hours: 10-12 a.m., 2-4 and 7-8 p.m.

Office Closed Tuesday evenings, and Thursday afternoon and evening.

DR. N. D. FOOTE

Chiropodist and Foot Specialist

Special treatment for corns, bunions, ingrown nails, fallen arches, and all abnormal foot conditions.

107 BARRIE BLDG.,

Office 1730W; Residence 1449J

'Phones—

Hours:—9-12; 2-5.30

Evenings—By appointment.

LOCAL OFFICE

International Correspondence Schools, Canadian Ltd.

136 Hunter Street. Near Post Office

Office 'Phone 276 House 699J

W. J. DONOVAN, Dis. Manager

m w f 4311

FISHER'S

Phone 2249 — Opposite Capitol

Arm Roast Beef	15c	Legs lamb	30c
Blade Roast	12½c-15c	Loins lamb	30c
Meaty Pot Roast	10c-12c	Breasts lamb	15c
Rump Roast, 10 lb. up	14c	Shoulder lamb	25c
Rump Roast, 5 lb up	18c	Loin Chop	33c
Prime ribs Rolled	25c	Legs Pork, half or whole	22c
Boiling Beef	7c	Lean shoulder pork	17c-20c
Davies Pork pies, 3 for	25c	Side pork	18c
Weiners	25c	Loin Chop	25c
Sausage	15c	Stewing veal	12½c
Black Pudding	25c	Thick roasts veal	18c-20c
Fresh Tripe	15c	Rump Roast	22c
Beef Hearts	10c	Veal chops	25c
Head Cheese	18c	Fillets Veal	28c
Craft Cheese	40c	Peameal Bacon	30c
Stilton Cheese	30c	Breakfast bacon, half or whole	30c

We Use Government Inspected Meat.

CASH AND DELIVERY

It's confidence that does it!

Cranberries 2 lbs. 25c

APPLES.

Spies, pk	80c
Greenings	50c
Tolman sweets	60c
Snows	50c

ORANGES

Seedless, doz..... 30c, 40c, 60c

VEGETABLES.

Hot House tomatoes lb	40c
Head Lettuce, each	15c
Celery, 2 heads	25c
Cabbage, each	10c and 15c
Potatoes, 2 pks.	25c
Potatoes, bag	70c
Carrots, pk	20c
Parsnips, pk	25c
Turnips, 2 pks.	35c
Leaf lettuce bunch	5c
Parsley, bunch	5c

PRODUCE

Perfect Bacon, lb	35c & 45c
Back in lb casing	60c
Baked Ham, lb.	65c
Cooked Ham lb	55c
Swiss cheese, pk	65c
Swiss 2 portions	25c
Roquefort we know this to be a fine flavored cheese, lb	65c
½lb	35c
Royal Cream and Kraft, lb	40c

SATURDAY SPECIAL

Pearl Naptha soap 5 bars **25c**

St. Lawrence Pure Cane sugar, fine grain, always uniform, 12 lbs. **97c**

Japan tea, lb 55c

PORTER S. WHITE CO.

334 George St. - - Phones 1960 - 1961

Harold Be'l Wright's
Famous Novel of the West
"When a Man's a Man"
Now Showing
CAPITOL

The Evening Examiner

VOL. LV., No. 139 — PETERBOROUGH, SATURDAY, DECEMBER 13, 1924 — PRICE THREE CENTS

PROBABILITIES.
Lower Lakes and Georgian Bay. North west gales and turning much colder tonight with local snow falls or flurries.

If you sincerely wish to Please--Give Chocolates BOND'S DRUG STORE
Come in and see our beautiful Christmas packages of Page and Shaw's and Neilson's Chocolates. All sizes and prices. They will gladden the heart of any girl or lady. Make your selection while our stock is large and we will set them aside until you require them.

SAMUEL GOMPERS DIED TO-DAY AFTER HEROIC FUTILE RALLY

President of American Federation of Labor Succumbed to Illness.

DEFEATED HOPES.

Rushed From Mexico That He Might Be Home.

SAN ANTONIO, Texas, December 13. — United Press. — Samuel Gompers president of the American Federation of Labor died here this morning at 4.05 o'clock.

Gompers was taken ill in Mexico City last Wednesday and was rushed to the United States when he insisted if he was to die he wanted to die at home.

He arrived here at 5 o'clock yesterday and although his condition was critical physicians were hopeful that he would recover.

He took a turn for the worse during the night, however, and death resulted this morning.

Saw Approaching Death.

The primary cause of death was acute heart disease, with pulmonary oedema, complicated by advanced nephritis and arterial hypertension.

Mr. Gompers had been improving during the early part of the night, but at 2.30 his heart began to fail, refusing to respond to drugs. Mr. Gompers was conscious much of the time, and was able to talk to his physicians.

Apparently he knew the end was near and called some of his closest friends to his bedside, with whom he talked over his own funeral arrangements.

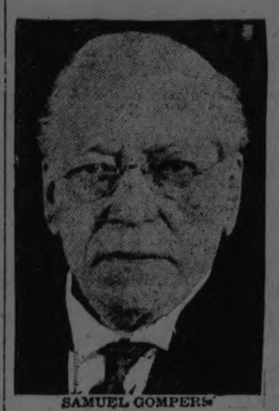

SAMUEL GOMPERS

As William D. Mallon of Detroit came to his bedside, Mr. Gompers reached for his hand, called him "Bill," and to his handclasp responded with a feeble effort.

Mr. Gompers was told by a physician, shortly after 2.30, that he might not live through the night. The dying man breathed more heavily for a moment, but made no other response.

Immediately after Mr. Gomper's death the members of the Executive Council of the Federation held a meeting to draw up a formal statement and make arrangements for the funeral.

ENLARGE THE UNION.

Bechuanaland and Swazeland May Be Assimilated By South Africa.

JOHANNESBURG, South Africa, December 13. Canadian Press. — Developments towards incorporating the whole of the Bechuanaland protectorate into the union of South Africa are imminent, the Johannesburg Star is informed.

The matter will engage the attention of the Assembly of the coming session.

Premier Hertzog is said to have told a deputation from the protectorate recently that the time had arrived to consider the incorporation of Bechuanaland and also Swazaland, into the union.

LIQUOR CAUSE OF INCE DEATH

Film Producer Blamed Bad Liquor at Yachting Party for Illness.

LEFT $4,000,000.

LOS ANGELES, Dec. 13.—Thomas H. Ince, motion picture producer, who died here last month after falling ill aboard a yacht in San Diego harbor, left an estate of approximately $4,000,000, it was revealed by Charles Fourl, of counsel for the executors.

Virtually all of the estate goes to the widow and three children under the terms of the will.

Enquiries made by District Attorney Kempley of San Diego County showed that Ince connected his illness with liquor. No official investigation into the cause of his death will be made.

What the District Attorney and his investigators have been able to learn of the yacht party and Ince's illness is contained in the following account, according to the Times: ....

The yacht Oneida left San Pedro harbor late on Saturday, November 15, dropping anchor in San Diego harbor early Sunday.

Aboard were William Randolph Hearst, publisher; Elinor Glyn, novelist; Marion Davies and Seena Owen, motion-picture actresses; Dr. Daniel Carson Goodman, head of the Cosmopolitan Production, and others.

Ince left the yacht Monday with Dr. Goodman and with him boarded the morning train for Los Angeles.

Patient Taken to Hotel.

Witnesses said the producer at that time appeared to be in distress. Twenty miles out of San Diego, at Del Mar, Dr. Goodman removed Ince from the train, hailed an automobile and took the sufferer to a hotel. Dr. Parker then was summoned, and he in turn, called for the trained nurse, Miss Howard.

When he arrived at the hotel Dr. Parker found Inch in his shirt sleeves lying upon a bed in the room which had been engaged for him.

He helped the patient to disrobe, and, with Dr. Goodman present, examined him. He diagnosed the case as heart disease and prescribed remedies. His questioning of the patient brought out that the latter had smoked a great deal during the previous twenty-four hours, had eaten heartily and partaken of liquor.

Dr. Parker left instructions that the patient should rest, and when he called again that night Ince appeared much improved.

He planned to see the patient again the next day, but was informed in a note left with the hotel clerk by Mrs. Ince, who had been hurriedly summoned from Los Angeles, that his services no longer would be required.

Mrs. Ince later called in Dr. Ida C. Glasgow, of Los Angeles, who took charge of the case.

Among those interviewed by the District Attorney, two, Dr. Truman A. Parker and Miss Jessie Howard, a trained nurse.

Dr. Parker was called to attend the producer when the latter was at Del Mar, Calif, en route to Los Angeles, after leaving the yacht. He is quoted as saying that Ince talked of having partaken of "considerable liquor aboard the yacht."

Says Bad Rum Caused Illness

Miss Howard, according to Kemply, said Ince told her his illness was caused by "bad liquor." In saying that, she said, he was seized with a coughing spell, which brought up traces of blood.

BANK PRESIDENT DIDN'T CONSULT THE DIRECTORS

Gough and Daly Protested That They Were Ignored By Haney.

LETTERS SHOWN.

Home Bank Placed in Dangerous Condition by Haney's Loans.

TORONTO, Dec. 13.—(Canadian Press).—The trial of R. P. Gough, Home Bank director, in the County Criminal Court will probably be concluded by Tuesday next. Major A. E. Nash, accountant and chief Crown witness in the Home Bank trials, was on the stand all day on Friday. When the court adjourned he was being cross-examined by W. N. Tilley, K.C., counsel for the defence. The examination will continue Monday, after which counsel will address the judge.

Major Nash's evidence is largely a repetition of the evidence he gave in earlier trials, and is of the statements made by the bank to the Government, both annual and monthly. He shows that certain items carried under certain headings were misleading.

The feature of the trial yesterday was the submission of two letters by the defence, written by the accused and H. J. Daly in 1918, protesting that M. J. Haney, then president, was making loans and transacting big business without the approval of the board. Mr. Gough said that he was elected as a director to protect the interests of the shareholders and that as such, demanded his right to know everything that was going on. Mr. Daly declared in his letter that a certain loan made by Haney without the board's approval had placed the bank in a precarious position.

The letters were written on the same date, May 13, 1918. Mr. Gough's was as follows:

"My dear Mr. Haney,—On thinking over our conversation of Friday morning I feel that the board should take such steps to make sure that the matters I complained of cannot occur again. My personal relations with you have been so cordial with you that this is in no way a criticism of your motives. But when I found that you, as chief executive, had made investments covering large amounts and had made transactions in stocks and large loans which were not even considered by the board or known by it, and not reported until the moneys were advanced, such as the purchase of locomotive stock, the credits of $150,000 and $120,000 (reported in the minutes of April 22 and May 6) and other transactions of a like nature, I was astounded for it was to attend to matters like this that the shareholders elected directors, and they were never asked to consent to our turning over our duties to any officer.

Without Directors' Consent.

"It did cut me personally for I felt also that directors should feel to each other as partners and for you to ask me to join you on the board and then to find out that you ran things as though I was not a member. I could not stand that.

"I accept in the fullest measure your promise that hereafter no matters of policy or any matter of business will be decided excent by the board. But now we know that it is possible for an executive to put things through without the consent of the directors, it is our duty to the shareholders to give them the protection they think they have, and so I would ask you to have all by-laws at once gone over and such amendments made as may be needed to make sure that no further executive or any officer, no matter how good his motives or his judgment, can commit us to any stock purchase or any large loan or anything of im-

(Continued on Page 3.)

CHRISTMAS GREETING CARDS
THE "EXAMINER" CAN SHOW YOU A VERY CHOICE LOT OF CHRISTMAS CARDS FOR THE COMING HOLIDAY SEASON. ORDERS CAN BE DELIVERED THE SAME DAY AS RECEIVED, WITH YOUR OWN ORIGINAL GREETING, NAME AND ADDRESS. CALL AND SEE SAMPLES, WHICH MAY BE SEEN DOWNSTAIRS IN THE FRONT OFFICE. dtf

JACKIE COOGAN, YOU BETTER WATCH OUT!

Collette Charry of Paris, is considered the most talented child actress of Europe. She brings laughter and tears from her audiences, and some critics say she inherently is a greater mimic than Jackie Coogan.

CITY OPPOSES ACTION OVER FLOODED CELLAR

Kitchener Contends It is Not Liable for Damaged Goods.

OTTAWA, Dec. 13.—(By Canadian Press).—To what extent is a municipality responsible for the flooding of a cellar during a rainstorm?

This is one of the diverse questions before the Supreme Court of Canada, which reserved judgment Friday in the action of the city of Kitchener, Ont., versus the Robe and Clothing Company and the Standard Paving Company, third party.

The factory of The Robe and Clothing Company had its cellar flooded during a heavy rain in Kitchener. The company sought to hold the town responsible for the resultant damage on two grounds; insufficient capacity of the sewage system and the presence of a mound of debris placed in front of the factory by the Standard Paving Company in re-paving the street.

The Ontario courts held the city responsible on the latter ground, because the debris blocked the water flowing down the sidewalk. The town claims in the appeal that this was not the primary cause of the damage, and, if it was, the town was not responsible for the act of the contractor, or if so liable, it has its remedy through action against the contractor as third party.

HIGHT LETTERS TO SWEETHEART READ AT TRIAL

Written When Pastor Was In Jail on Charge of Poisoning His Wife.

WERE INTERCEPTED.

Hight Squirms as Clergymen Tell About Confessions He Made to Them.

MOUNT VERNON, Ill., Dec. 13. — Forgotten relics of their plum orchard romance came back Thursday to Elsie Sweein and Lawrence Hight.

The musty mementoes, two love letters, were flaunted before them in open court, where they are on trial for poisoning Elsie's husband and Hight's wife.

Hight penned the letters when a prisoner in the county jail at Nashville, Ill., and addressed them to "My Dearest Sweetheart," then held in the Salem jail.

One was written before and one after he confessed that he had plotted the double poisoning to further the love that had flourished because "his wife was cold and Elsie was warm and affectionate."

Thinking of Her.

This pastor with a poker face was thinking, the letters indicated, more about "dearest Elsie" than of punishment for murder.

Witness this, written September 23:

"My Dearest Sweetheart,—How are you to-day, sweetheart? It is 10 o'clock now and I am still thinking of you as I left you. You must get some rest and get to feeling better. Don't you write anyone where I am.

"Say, we ought to get the same lawyers. You write me about this as soon as you can. I surely hope you are better by the time you get this.

"Be good, dear; I will be thinking about you all the time.

"I have a nice place here—only three others in the jail, while there were thirteen at Mt. Vernon, and they were so tough. It is quiet here.

"Take good care of yourself. Good-bye with love.

"L. M. H."

Stopped Another One.

Sheriff intercepted the letter, copied it, and turned it over to State's Attorney Thompson, who warned him to watch for more. Four days later the Sheriff stopped this one:

"How are you to-day, dearest Elsie? Again I hope that you are feeling better. Brace up, be brave, dear, and do the best you can. You cannot know how much I wish I could see you. You must eat so you can gain some strength.

"I have read all the papers. I know you never would say some of the things you are quoted as saying. I hope to see you at the Court-House when the trial is on.

"Be true and take care of yourself. I am well and have a nice place, and they are good to me. With all my love.

"L. M. HIGHT."

Through these documents the State hopes to establish the deep affection Hight held for Mrs. Sweetin, as the motive for the poisoning.

The letters were the crowning jolt of a day-replete with blows for the defence. Hight had lost his fight to bar from evidence the confession he made to a committee of ministers. Four clergymen had taken the stand and told of the pastor's romance.

"Brother Hight," as they referred to him, squirmed in his chair like a school boy, nervously fingering his chin and Mrs. Sweetin shaded her eyes and wiped them with a handkerchief as the court crowd snikered at the revelations.

The Rev. Thomas B. Sowers of

(Continued on page 3.)

FRENCH EXPECT DEBT TO BE CUT IN PROPORTION TO REPARATIONS

Yield From Germany Reduced From 68 to 20 Billion Marks—Should Be Considered in Estimating Capacity of France to Pay Her War Creditors.

CHURCHILL STIRRED UP QUESTION.

PARIS, Dec. 13. — The French have become very sensitive on the question of the inter-allied debts since the reduction in their reparation claims, which they assert has come about largely through British and United States influence and have cut the amount they might expect from Germany from 68,000,000,000 marks to about 20,000,000 marks. The feeling in official circles is represented as being that if the conciliatory attitude taken toward Germany is to be repaid by interference whenever France has a chance of obtaining any compensating financial advantage it is too much to expect that France will bear it with equanimity.

Premier Herriot, whose disposition since he took power has been conciliatory to all foreign questions is representing as holding that while France, now as always, considers a debt is a debt and must be paid, there are nevertheless abundant reasons for recalling that the war debts differ in character and that special circumstances between different sets of the allies makes different conditions of settlement not only reasonable but in some cases necessary.

Summing up the present status of the debt question, Le Temps Friday says:

"When the time comes to proceed to a reasonable settlement the negotiators will be obliged by force of circumstances to take into account the yield of reparations under the Dawes plan in estimating the capacity of France to pay. It would be profundly unjust to seek to give precedence to inter-allied debts over reparations."

Coolidge's Attitude.

WASHINGTON, Dec. 13.—President Coolidge was represented yesterday as being opposed to any plan for submission to the world court or any other tribunal of the adjudication of war claims against Germany under the Dawes plan. His position also was said to be unchanged concerning the war debt fund to the United States by France and other powers.

Mr. Coolidge is known to be convinced that the United States position regarding claims collection is perfectly understood by foreign governments interested and that the right of collection is establishing beyond question by treaty agreement.

The president's position that there is no need of referring the subject of claims collection to a tribunal for adjudication is understood to be based on the belief that whatever differences may exist between the United States and Great Britain can be adjusted by regular negotiations conducted through representatives of the two governments.

Senator's Comment.

High officials of the Government served informal notice upon Great Britain that interference by that Government in negotiations for the settlement of France's war debt to the United States will not be tolerated here.

Senator James A. Reed, of Missouri, addressing the Senate, denounced the attitude of Britain as set worth in the speech by Winston Churchill, chancellor of the British Exchequer, in which it was bluntly stated that France would not be permitted to pay its debt to the United States unless similar payments were made to England. Reed exclaimed:

"This great nation cannot afford to tolerate such interference by Great Britain or any other nation. It is our business to proceed with our negotiations with France as we see fit. If England has a claim against France, let her prosecute it and settle it in her own way. She must not interfere with any plans that France may have regarding her debt to this nation."

Divergent Views.

LONDON, Dec. 13.— The allied war debts continue to hold first place in the news, and editorial columns of the London papers, which unanimously support Chancellor of the Exchequer Churchill's announcement that if the continental nations begin paying their debts to the United States, they will be expected to make proportionate payments on their obligations to Great Britain.

Comparing the published views in the United States and France on the war debt question to the one almost universally held here, some of today's papers conclude that they represent three distinct attitudes which eventually will have to be brought into line with each other, perhaps by an international conference.

The Morning Post declares the country is coming to the conclusion that the problem will be solved only by frank, honest consultation among all the parties concerned and by willingness to form a general pool.

NECKLINE

The surplice neckline is being successfully revived and is featured both for daytime and evening.

RUSSIAN WOMAN TELLS PLAN TO SHOOT KRASSIN

Waited For Hours With Revolver Outside Embassy in Paris.

WAS ARRESTED.

Soviet Ambassador Formally Received by President Doumergue Without Pomp.

PARIS, Dec. 13.—Mrs. Mary Dickson, a Russian woman, widow of an American, who was arrested at the Russian embassy, confessed yesterday she had intended to kill the Soviet ambassador, Leonid Krassin. The women had been standing in front of the building for hours when the detectives began questioning her. When she confided her purpose to them they arrested and lodged her in the St. Lazaire prison. Besides the revolver she had 12 cartridges in her possession and she will be prosecuted on the charge of carrying concealed weapons, it was stated. She had been in Paris about a month and described herself as a literary woman.

The police kept the fact of her arrest secret until late Friday.

TROTZKY IS ILL.

Soviet War Minister Retires to Caucasus For Health.

MOSCOW, Dec. 13. — (Canadian Press).—The departure of Leon Trotzky, the Soviet War Minister, for the Caucasus has given rise to the usual speculation regarding his political status and future.

Reports from abroad declaring that Trotzky's trip for his health really means exile are characterized in official quarters as wholly unfounded and as on a par with extravagant stories circulated last year when, after his retirement to Sukum on the Black Sea to build up his health, it was alleged that he had been displaced in the government.

A correspondent of the press was informed last night by high authority that Trotzky's physical condition is so unsatisfactory to his doctors that it is likely they will insist that he remain at the health resort for at least six months.

OFFER TO GREB.

PITTSBURGH, Dec. 13.—(Canadian Press).—Harry Greb, world's middleweight champion, announced last night that he had received a cabled offer of $50,000 from Jimmy Johnston in London to meet 'Tiger' Flowers, Atlanta, Ga., negro, in a bout next June, involving Greb's title.

The first, according to Greb, is to be staged either at the New York Polo Grounds or the Yankee Stadium. Greb said he is taking the offer under consideration.

ARTIFICIAL PEARLS

It is very smart to wear a number of strands of artificial pearls of different colors, white, black and gunmetal being the favored varieties.

LEAGUE NEEDS ADHERENCE OF UNITED STATES

Former Premier of France Believes American Women Will Prove the Final Factor.

A PEACE MEDIUM.

Better Three Statesmen Than Three Million Soldiers To Europe.

ROME, Dec. 13.—The league of nations can only become truly great when the United States adheres to it in some form or other declared Aristide Briand, former premier of France, to press correspondent's last night.

In his talk with correspondents M. Briand, like Senor Guani of Uruguay and M. Unden, Sweden, in the formal session, referred to the great hopes pinned on the work of the law commission. He showed himself a steadfast advocate of the Geneva peace protocol during a frank discussion of world political conditions; but he expressed the readiness of France to consider any powers looking to perfection of the protocol which he described as a powerful medium for the prevention of war. "The only possible hope for the future is for the nations to go before Judges," said M. Briand.

This he declared, is what the protocol provides, and he added, "if there is any country in the world which is ardently devoted to such a method of settling a conflict it is the United States."

Asked concerning the so-called Japanese amendments touching upon the league council's power to examine into disputes which have arisen out of democratic problems, M. Briand remarked that President Wilson found it appropriate during the great war to intervene and ask the European powers to state their war aims. No one, the French states man added, deemed this extraordinary, and no one objected because all understood the request was based on a desire to help humanity and stop war.

The only idea of the protocol, in the opinion of M. Briand was to offer mediation. He asserted that it was not intended to interfere in democratic matters. Any case of world conflict, he declared, naturally was of concern to the leagues of nations which was devoted to maintaining peace.

Growing Stronger

M. Briand affirmed his belief that the league of nations was growing stronger every day. Even if it did not do big things every day it justified its existence alone as a meeting ground for the representatives of governments, who often are able to settle in a few minutes of conver-

(Continued on page 3.)

GIANTS SELECT CAMP.

NEW YORK, Dec. 13.—(Canadian Press).—James J. Tierney, secretary of the New York National League Baseball Club, announced yesterday that the Giants have selected Sarasota, Florida, again this year for spring training.

LONDON GROPED IN STYGIAN FOG

City in Darkness Since Tuesday Night—Safe Cover For House-breakers.

STREETS DESERTED.

LONDON, Dec. 13.—London is emerging from a long night. Since Tuesday evening the city has been wrapped in a dense fog which is estimated to have cost $100,000 for each hour in street, shop and office lighting and in loss of business.

Not within the memory has London been shrouded in another $5,000,000 gloom. Oil flares have been burning at every important traffic crossing. Numerous street accidents drove the city's millions to the subways as the safest means of travel.

Theatres lost thousands of dollars nightly because it was not safe for people to be on the streets.

The fog extended over Southern England. All train services have been heavily curtained.

The fog has caused untold inconvenience in delays to or the stopping of shipping and all the transport lines, except the underground system, and the Londoners the personal afflictions of smarting eyes or the disarrangement of the bronchial tubes. The only persons who have appeared to derive some small comfort out of the situation have been American and other foreign tourists. To them sightseeing under such novel conditions, in darkness and the soot-laden atmosphere, has proved interesting.

Race meetings at many places have had to be abandoned, the ferry service across the River Thames have been stopped and all the Continental air services suspended.

The police took special precautions but with fog so thick that one could not see twenty feet away burglars could work almost without impunity. Porch and drain pipe climbers have taken £10,000 worth of jewels fro West End mansions during the week.

LAKE FROZEN OVER.

Tweed Children Take Advantage of First Sheet of Ice.

TWEED, Dec. 13.—The lake is a wonderful sheet of glare ice. After school hours the crowds commence to gather. Mr. Moffatt, principal of the High School, had about twenty or more girls practicing hockey yesterday and a good High School team is expected to be formed.

HERE'S A NOVELTY.
BE SURE AND SEE THE COMBINATION BRUNSWICK PHONOGRAPH AND POWERFUL 4-TUBE RADIOLA USING THE SAME HORN AS A LOUD SPEAKER IN THE J. M. GREENE MUSIC CO'S WINDOW TO-NIGHT. IT IS PUT UP IN A BEAUTIFUL WALNUT CABINET, AND IS A MARKED ADVANCE IN PRODUCTION, FEATURING THESE TWO GREAT ENTERTAINERS IN THE ONE INSTRUMENT. 1d140 4740

ALL UNPAID 1924 CITY TAXES MUST BE PAID BY FIRST OF JANUARY, 1925. BY SPECIAL ORDER. W. J. GREEN, TAX COLLECTOR. 20d152 4[illegible]

GIVE PHOTOGRAPHS
2
Weeks to Christmas
The ROY Studio
Phone 368

The Catholic Women's League Will Hold a Christmas Festival in St. Alphonsus' Lyceum, Tuesday, Wednesday, Thursday and Friday Evenings, Dec. 16, 17, 18 and 19, and Thursday and Friday Afternoons
SALE OF CHILDREN'S CLOTHING; ALL KINDS OF FANCY ARTICLES; ALSO HOME-MADE COOKING. AFTERNOON TEA AND LUNCHEON AND PARCEL POST.

REAL ESTATE BARGAINS

100-Acre Farm in Smith; good buildings. Would exchange for 50 acres close to city.
$3,500—Bargain in a Brick House; South.
Snap in a Cottage on Simcoe Street.
Good Bargain in a home on King Street.
Farms in all parts for Sale.
Good Houses to Rent.

W. H. TAYLOR
Real Estate and Insurance
163 HUNTER ST. W. 'Phone 1462

AGENTS WANTED

AN INTELLIGENT CHRISTIAN man or woman to travel as organizer and appoint local representatives to distribute religious literature in promotion of religious education in the home, the greatest need of our civilization of to-day. Local distributors (not to travel) also required. Liberal guarantee and expenses, commission besides. Permanent position. State age and church connection. Mr. Conrad, Spadina Building, Toronto. 4d 10 13 17 20 4675

$40.00 WEEKLY TAKING ORDERS for B. & E. silk and fancy silk and wool hosiery. Your commission daily. No collections or delivering. Write B. & E. Mfg., Co., Dept. 29, London, Ont. Dec. 6-13-4623

A RESIDENT SALESMAN EVERY district to handle article which cuts cost of shoe repairing in less than half. Great future. The Irwin Company, Long Branch, Ont. 1d-139-4731

PERSONAL

MATRIMONIAL AND FRIENDSHIP Photo Magazines, 20c; no stamps. Sent privately sealed. Box 5, Isherwood, Ont. s-t-f 1980

BARRISTERS AND SOLICITORS

J. W. REID—Barrister, Solicitor, etc. Successor to A. E. Dixon. 397 1-2 George street. 'Phone 620.

GORDON & O'BRIEN — Barristers, Solicitors, Notaries. Money to loan on easy terms. Special attention to Patents and Trade Marks. Phone 219. G. N. Gordon, K.C., M.P., J. A. O'Brien.

S. T. MEDD—Barrister, Solicitor, Notary. Office over the Dominion Bank, corner of George and Simcoe streets. Telephone No. 22. Private funds to loan at current rates upon easy terms.

PECK KERR & McELDERRY, Barristers, Solicitors and Notaries. Office, Water street, Peterboro. Money to loan at the lowest current rates of interest on easy terms of payment. E. A. Peck, F.D. Kerr, V. J. McElderry.

O'CONNELL & CORKERY—Barristers, Solicitors and Notaries. Money to loan at the lowest current rates of interest. Daniel O'Connell, John R. Corkery, Hunter street, two doors west of the Post Office.

DUMBLE & JOHNSTON—Barristers, Solicitors, etc. Office, over the Toronto Savings and Loan Company, George Street. D. W. Dumble, K.C., W. Johnson.

HALL & HALL—Barrister, Solicitors and Notaries Public, Hunter street, Peterborough next to St. John's Church. Money to loan at the lowest rates of interest. E. H. D. Hall, Basil D. Hall.

MOORE & WEARING—Barristers and Solicitors, 403 Water street, opposite the Post Office. Money to loan at the lowest current rates of interest. Jos. Wearing, M.A.

R. R. HALL—Barrister, Solicitor, etc. Peterboro, Ont. Office, corner of Hunter and Water streets, over the Canadian Bank of Commerce. Trust Funds to loan on easy terms of payment.

JAMES FORDYCE STRICKLAND—Barrister, Solicitor, Notary Public. Peterboro. Phone 191. Money to loan. 375 Water street.

WILFRID F. HUYCKE, Barrister, Solicitor, Notary Public. 395 Water street. Telephone 239.

OSTEOPATHY.

DR. WILL A. SETTLE—Osteopathic Physician Office in Crown Apartments, 124 Hunter street. Corner Water and Hunter streets. 'Phone 649. Office Hours, 9 to 11 a.m. 2 to 5 p.m. and 7 to 9 p.m.

MEDICAL.

DR. BUCHANAN, F.R.C.S., Edinburgh M.R.C.S., Eng., L.R.C.P., London, Eye, Ear, Nose and Throat Specialist. Hours 9-11, 2-4 p.m., and 7-8 p.m. 'Phone 519. Office, corner Water and Murray streets.

DR. C. C. CRAGG— Eye, Ear, Nose and Throat Specialist. Office 295 Charlotte street, formerly occupied by Dr. Neal. Hours—9-11 a.m., 2-4 p.m., 7-8.30 p.m. Telephone: House 9307. Office 2185.

DR. C. B. WAITE M.D. C.M.
POST GRADUATE LONDON, ENG.
300 CHARLOTTE STREET
Special Attention Heart and Lungs
'Phone 244.

MONEY TO LOAN.

We have funds to loan on Real Estate Security at the lowest rates GORDON & O'BRIEN. 'Phone 219.

AUTOS FOR SALE

CAR FOR SALE—1921 CHEVROLET Baby Grand Sedan. Cheap. Apply 588 Wolfe street. 3d 141 7918

FOR SALE.

FOR SALE — BOSTON BULL Pup. Apply 210 Reid street.

3d 142 4739

FOR SALE — DRY HARDWOOD slabs, $11.00 per cord, cutting $1 a cord, extra. 'Phone 650. Nights 1922W. Purdy Lumber Co. 26d 152 7605

FOR SALE— SET OF TIRE CHAINS. C. A. Kelly, 204 Brock street. 3d 141 7925

FOR SALE — QUEBEC HEATER good condition, roller grate, medium size. Apply Barber Shop, 42 Hunter street east. 3d 171 7657

FOR SALE—LEATHER COUCH. Almost new. Apply 326 Burnham. 3d 142 7939

FOR SALE — 4 ONLY PEDIGREED Female Alsatian Shephard Puppies, 6 weeks old all registered stock. S. Toplis, 277 Reid street. 3d 142 7940

FOR SALE—POMERANIAN PUP. Apply 134 Dufferin. 'Phone 1704F. 3d 140 7910

FOR SALE—LADIES' BOOTS AND skates, size 5, also books. Apply 52 Aylmer street. 6d 144 7912

FOR SALE — SEVEN GOOD HIGH back cutters, 2 sets heavy sleighs. Apply Albert Tinney, Cavan. 'phone 69 ring 13. 3d 143 7947

FOR SALE—ONE FUR COAT, ALSO large overalls. Apply 220 Mark street. 3d 142 7935

FOR SALE—SINGLE BARREL SHOT gun, like new $9. Apply 35 Lafayette avenue. 3d 142 7936

FOR SALE—GOOD DEER AND FOX hound. 'Phone Day 933W. Evening 1506J. 3d 142 7938

FOR SALE — ST. ANDREWSBURG canary, male; also orange Lancashire male. Both splendid singers. Apply 232 Edinburgh. 3d 142 4744

FOR SALE — DIAMOND SILVER spangled hamburgs. Owing to illness, I am offering my entire flock. Apply Poultry Yards, 232 Edinburgh, Peterboro. 3d 142 4743

FOR SALE—LADIES' COAT NEW, sable collar cost $69 will take $30, also a seal plush coat, cost $55, will take $25. Box 4742, Examiner. 3d 142 4742

FOR SALE — A GOOD DEER AND fo hound. Apply to Herb Rosborough, R. R. No. 4, Peterboro, 'Phone 902 ring 6. 3d 142 7944

FOR SALE—2 LADIES' COATS, 1 dark plush, one venetian cloth. Apply trimmed, in A-1 condition. Apply J. W. Wyatt, 51-53 Hunter street, East City. 3d 142 7932

FOR SALE—SONORA FIRST CLASS condition. Will sell reasonable. 'Phone 1768J. 3d 141 7914

FOR SALE —'XMAS ARTICLES 211½ Hunter street west. 3d 140 7902

FOR SALE — A 44-40 Marlin rifle almost new. A bargain. 'Phone 1648J 3d 140 7893

FOR SALE—SET OF BLACK FOX furs. Apply 59 Hilliard. 'Phone 2329W. 3d 140 7904

FOR SALE—PERSIAN LAMB MUFF and collar, also Perfection Oil heater. 'Phone 1274M after 5.30 o'clock. 3d 140 7905

BAKER OVENS. WRITE FOR CATALOGUE and list of used ovens, coal or gas. Easy terms. Hubbard Oven Co., 782 King West, Toronto. 6d-22, 29, 6, 13, 20, 27-4412

FOR SALE — AMATEUR PHOTOgrapher's supplies, picture trimmer, basins, lamps and printing frame. 'Phone 1690W. 3d 140 7909

FOR SALE — DRY BODY HARDwood $6 per 1-2 cord, cut 12". Dry mixed slabs $4.75 per 1-2 cord, cut 12". 'Phone 393 night or day. J. F. Gray. 6d 142 7896

FOR SALE PEDIGREED SHEPHERD police pups silver grey also, wolfe grey. Sire and dam of these pups took 6 prizes at Peterboro dog show Kawartha Kennels, 3 Bertie street, Lindsay. 6d 141 4662

FOR SALE—HOCKEY MITTS AND Pants, knee pads, shin pads. All in A1 condition. 'Phone 1690W. 3d 140 7908

FOR SALE — PIANO CASE ORGAN $30; fumed o ak buffet, $20; dining table $20; new Quebec heater with oven $28; Dressers, etc. M. T. Butcher, Opp. Market, 350 Water St 3d 140 7898

FOR SALE—MEDIUM SIZE QUEBEC Heater, nearly new; 1 iron pump, nearly new; 1 deli very wagon. Phone 1946w. 6d-130-7810

FOR SALE—ONE NEW HIGH BACK cutter, one auto door cutter, less than wholesale. Also two good second hand cutters. 169 Hunter street East. 12d 141 7679

FOR SALE — BEST AND BIGGEST wood value in city. W. H. Baker, Peterboro Planing Mill, Dublin street Telephone 676F. 26d 154 7675

FOR SALE— SOFT WOOD $6, $7 AND $9 per cord. Hardwood, $9, $11 and $14 a cord, cut 12". 'Phone 650 Purdy's Lumber Co., (nights 1922W) 26d 146 7221

DRY WOOD FOR SALE

BODY HARDWOOD 1-2 CORD 12", $7.00; Hardwood Slabs, 1-2 cord 12", $6.50; Mixed Slabs, load, 12" $4.50; Hemlock slabs, (heavy) 12" $4.75. Thompson's wood yard, corner Rink and George street. Phone 1036J or 2260. 26d 141 7306

FOR SALE.

FOR SALE — GOOD DRY BODY hardwood. Apply J. M. Delong. 'Phone 1244W. 6d 145 7950

FOR SALE—FUMED OAK ROCKER, with solid leather automobile seat, like new. Drophead Sewing Machine Round Fumed Extension table, 3-piece parlour set, Morris chair, hall rack, kitchen chairs, high chairs, kindergarten sets, dressers, improved Quebec heaters, kitchen heater with water front, Quebec heaters with ovens and many other articles. The Economy Furnishing Store. Opposite Opera House, 'Phone 2265J. 2d 141 7949

LOOK! ONE HUNDRED PER CENT. PROFIT. Buy one or more Fur Rabbits. Price $30.00. No "Ponzie Scheme." Legitimate Industry. Can't fail. We breed, raise, sell and send profit annually, guaranteeing 100 per cent. Contract sent on receipt of money. Money back if not satisfied. Limited opportunity. Send money to-day; to-morrow may be too late. Buy from this advertisement. TULSA FUR FARM, Tulsa, Okla. 4d 143 4741

LIVE STOCK FOR SALE

FOR SALE—NEW MILK COW FOR sale, as well as three more coming in before Christmas. Apply Box 7890 Examiner 3d 140 7890

FOR SALE — ONE DARK BAY horse, rising 7-year old, 1250 lbs., sound in every way. One bay horse rising six year old, 1180 lbs., perfectly sound. Would make good delivery horses or third horse for farm work Reasonable prices. Can be seen at Stinson's Livery, Chamber street. 'Phone 743. 3d 10 11 13 7872

NOTICE

CHIMNEYS and FURNACES CLEANED. Phone 1851w. 26d- 160-7830

HOUSE OWNERS AND OTHERS REquiring odd work, can save dollars. A trial will prove it. We do furnace and stove repairing, firing, cleaning, hot water fronts connected, gas and pipe fitting, tinsmithing, general house-repairing. Frozen pipes attended immediately. —Bull, New number 1086M. 4d 12 13 15 17 7913

S. S. J. CURTIS WILL NOT BE RESponsible for any debts contracted in my name without my written order.—S. S. J. Curtis. 3d 140 7899

NOTICE—HENRY BROS. CARPENters and builders. Estimates given on new and repair work. Hardwood flooring a specialty. 'Phones 1024 or 2009W. 148 Murray street.

CARTAGE—LOCAL AND LONG DISTance. Special high rack for furniture and stock. N. Bradley, 704 Water street. 'Phone 2327W. 26d 158 7769

FOR RENT

FOR RENT—HEATED OFFICE ON George street. Apply 437 George street. dtf

TO RENT — FURNISHED HOUSE. South Central. Modern conveniences 'Phone 506W. 3d 142 7951

TO RENT—BUNGALOW, WITH FIRE place, electric and coal ranges. Garage. 'Phone 1232J. 6d 141 7849

TO RENT — SEMI-APARTMENT heated. Conveniences. Apply 116 Antrim. 3d 142 7941

FOR RENT—SEVEN ROOMED RED brick house lights, and water, stable and garden. North end. Apply 511 King street. 'Phone 1473W. 3d 140 7894

TO LET—7-ROOMED HOUSE. ALL conveniences, $30 per month. Light water and heat included. Apply 70 Hunter street east. 3d 141 7922

TO RENT—COMFORTABLE 5-ROOMed brick house. Conveniences centrally located. Immediate possession. Apply 586 George street. 3d 141 4710

TO RENT — GARAGE. APPLY 218 Charlotte street. 3d 141 7923

TO LET — TWO APARTMENTS, heated. Modern, in Charlbond. 'Phone 348. 6d 143 9711

TO RENT—4 ROOMS CHEAP. APPLY 288 Brock street. 3d 140 7907

FOR RENT — APARTMENT "D" Nova Scotia Apartments. Possession 1st January. Apply 437 George street. dtf

FOR RENT — OFFICES. BANK OF Toronto Building. Heated 3885. dtf.

SMALL HOUSE TO RENT. IMMEDiate possession. Special price for winter months. C. H. Rogers, 'Phone 151. 4d 140 7868

TO RENT—$15.00 PER MONTH, NICE bright 5 roomed bungalow, south. Apply 293 Dalhousie street, 'Phone 2733. 3d 141 7883

TO RENT — ELECTRIC VACUUM cleaner. 'Phone 1197. 18d 140 7496

TO LET — COZY WELL HEATED apartment. Centrally located. Apply Schneider Bros. 3d 140 7891

TO LET— LARGE PLEASANT WELL furnished rooms, suitable for light house keeping. Central. All conveniences, 209 London street. 'Phone 1538J. 3d 140 7906

TO RENT—GOOD CLEAN COMFORTable house. Central location. Nice garden. Reasonable. Apply 183 Antrim. 3d 140 7895

FOR RENT— SIX-ROOMED HOUSE, warm, all conveniences. Apply 709 George street. Phone 457. 6d 140 7837

FOR RENT

MODERN HEATED APARTMENT IN Bank of Commerce Building. Immediate possession. Apply 437 George street. dtf

THE NEW "NATIONAL."

Sleeping Car Service Toronto-Port Arthur, Canadian National Railways.

With the fast 37-hour schedule of the "National" between Toronto and Winnipeg, now in effect, Standard Buffet sleeping car service is operated between Longlac and Port Arthur, making most convenient connection with trains 3 and 4 and offering patrons of the "National" every facility in travelling between Toronto and the head of the lakes. Sleeping car is parked at Port Arthur until 8.00 a.m., and eastbound may be occupied at Port Arthur at 10.30 p.m. Connection for Port Arthur leaves Toronto daily except Sunday ,and leaves Port Arthur daily except Monday. Full information from any Canadian National Agent.

8-13-30.

TEAMING AND CARTING

WANTED — MOTOR CARTING, ALL kinds, long or short hauling. Beatty Bros. 'Phone 2169-891r2.

WANTED— TEAMING AND CARTing. Reasonable rates. Jackson's Cartage, Stewart. 'Phone 879J. 25d 147 7514

HOUSES, REAL ESTATE

A REAL WARM HOUSE. LARGE kitchen cemented cellar, furnace and all conveniences. Apply 214 Wescott. 3d 142 7942

FOR SALE — NEW HOUSE ON Monaghan Road, centre hall plan; oak floors throughout. Moderate price. Terms to suit purchaser. Apply 437 George street. dtf

FOR SALE TO CLOSE ESTATE— Residence of the late Mrs. Sarah Ann King, 601 Water street, corner Dublin. Modern, up-to-date in every detail. 1st class repair. Very desirable property. Terms can be arranged. Apply S. T. Medd, Solicitor for Executors, Dominion Bank Bldg., George street. 6d 142 4689

FOR SALE— HOUSE OF THE LATE Dr. Ford, Norwood; in good condition: barn, stable, and garage. Apply to K. G. Thomson, Norwood. 4d 142 4707

FOR SALE—MODERN HOUSE. CENtral. Apply 95 Hunter street west. 3d 141 4730

BOARDERS WANTED

BOARDERS WANTED — GENTLEmen. Must room together. Apply 169 London. 3d 141 7916

FOUND

FOUND—ON SEPT 29. 1924 CUSTOMer left change on counter at the International Harvester Company's transfer. Owner may have same by calling at 648 George street. 3d 141 7919

FOUND— WEDNESDAY DEC. 10TH on George street, between Charlotte and Simcoe, a fur neck piece. Owner may recover same by proving property and paying for this advertisement at Examiner Office. 3d 141 4708

LOST

LOST— ONE DARK BAY COLT, ANY information please notify. Bruce McKenty's, Hall's Bridge. 'Phone 3-34 or Jos. Rosborough, Lakefield, 'Phone 506-24. 6d 143 1w 7870

STRAYED FROM LOT 6, CONCESsion 9, Ennismore, 3 calves. Any information 'phone Ennismore Line 3, ring 2-1. James Holland. 3d 143 7945

LOST—AMETHYST EAR-RING, Vicinity King, Bolivar, Rubidge, streets, Wednesday night. Finder please leave at Examiner. 3d 141 7928

LOST—NICKLE PLATED RING OFF head light of car. Finder please leave at Examiner or Phone 1414W. 3d 8 10 12 4655

LOST —LADIES' HAND BAG BEtween Brock and Charlotte street, by Water street, yesterday morning. Finder please leave at Examiner. 3d 141 4722

LOST — GREEN SILK UMBRELLA with ivory handle and tips. Finder please leave at Examiner. 3d 140 7889

LOST—ONE BROWN HORSE TWO years old also one red two year old heifer and 1 grey two year old heifer marked with punch hole in right ear. Finder please notify E. B. McKenty, Hall's Bridge, P.O. 4d 141 1w 7897

WORK WANTED

MATERNITY NURSING. APPLY 169 Wescott. 'Phone 1088J. 3d 142 7943

EXPERIENCED DRIVER OF TRUCK or horse wants work, can supply horse also.. Phone 2047f. 3d-8 11 13 7812

WANTED—SEWING BY THE DAY. 'Phone 216 evenings. Would go out of town. 3d 140 7886

TWO YOUNG MEN DESIRE WORK cutting wood, in the bush. $2.00 per cord. Apply 382 McDonnell St. 6d 144 7937

WANTED — RAGS, BONES, OLD stoves, copper, brass, zinc, rubber, auto tires, wood ashes. Will send a man and clean your cellar or ash house free of charge. Address Stevens, 364 Mark street, or 'phone 2083. 26d 2066

PRIZE WHEAT GROWING BETTER YEAR BY YEAR

J. C. Mitchell of Algoma, Alberta, Declared World's Champion Wheat Producer.

MONTREAL, Dec. 13.—(Canadian Press).—Prize wheat is growing bigger and better year by year claims J. C. Mitchell of Algoma, Alberta, thrice declared the world's champion wheat grower at the Chicago live stock show is on his way to the Old With him is Mrs. Mitchell who saved Country on a demonstration tour. the coveted honor for the family this year by spectacular rescuing the crop from threatened destruction by rain. Each year makes a difference, he said, when interviewed at the Canadian Pacific headquarters this morning, exhibits which came 15th and 20th now would have won first prize twelve years ago.

The secret of bigger grain he said is in selecting the grain, only by picking out the biggest and best is the grower able to produce something better than other growers. This selection takes time but is eminently worth while. The select wheat is not put through a machine by A R. Mitchell but is flailed by hand or tramped by horses, while in England Mr. Mitchell hopes to meet a Professor Boffin of Cambridge who has originated the finest winter wheat and now expects to concentrate on spring wheat and rustless varieties.

HELP WANTED—Male

MEN WITHOUT PREVIOUS SALES experience make good with us. You can too. We will help you make good Excellent opportunity, exclusive territory Write at once to The J. R. Watkins Company, Dept. SK. Hamilton, Ontario.

WANTED—HAVE A QUANTITY OF hardwood to cut and put on bank or roadside. Apply G. Galvin 324 Charlotte street. 5d 140 7846

MAKE MONEY AT HOME—$1 TO $2 an hour for your spare time writing show cards for us. No canvassing. We instruct and supply you with work. West-Angus Showcard Service, 29 Colborne Building, Toronto. dtf

$300.00 A MONTH TO DISTRIBUTE everyday household necessity in rural and small town districts. No money needed. Million dollar firm behind it. Write for particulars, state territory desired. H. K. JOHNSON, 246 Craig St. W., Montreal. 1d-140-7877

WANTED

WANT TO BORROW MONEY
Best mortgage security. Box 4717. Examiner.

WANTED — SMALL, FURNISHED apartment, Central. Rent moderate. Telephone 2318 Wednesday from 5 to 7 or Wednesday morning.

NURSING.

NURSING
EXPERIENCED PRACTICAL NURSing. 'Phone 2226J. 3d 140 7903

NURSING
EXPERIENCED NURSE DISENGAGed 'Phone 1296J. 3d 141 7924

HELP WANTED—Female

WANTED — EXPERIENCED MAID, with references. Highest wages. Apply Box 7948 Examiner. 3d 142 7948

COMPETENT GENERAL WANTED— at once. Apply 455 Gilmour street. 6d 14 24491

WE WANT A REPRESENTATIVE in every town to handle our rubber aprons and other specialities. We do not ask you to invest one cent of your own money—just send a postcard and we will send you our illustrated colored catalogue and full particulars by return. Write B. & E. Manufacturing Co., Dept. R. 39, London, Ont. 2d-6-13-4624.

WANTED—EXPERIENCED GENERal. One fond of children. Apply Box 7926, Examiner. 3d 141 7926

POULTRY AND EGGS

FO SALE—SEVEN BARRED ROCK hens and rooster. O.A.C. strain. Apply 184 Brock street. 3d-142-7932

POULTRY FOR SALE — 19 ROCK Pullets. Apply J. Goselin, 45 Crescent 3d 141 7929

POULTRY FOR SALE— 11 WYANdottes pullets, 1 rooster. Apply 92 Sophia. 3d 141 7915

LIVE FOWL WANTED

WE ARE PAYING THE HIGHEST price for large birds. Get your local highest prices from S. Cohen, 189 Charlotte street. 'Phone 899J. 26d 140 7289

ADVERTISE IN THE EXAMINER.

SEND GREETINGS ON A C.N.R. TELEGRAM

Canadian National Christmas Telegraph Blanks Made Their Appearance To-day.

TORONTO, Dec. 13.—(Canadian Press).—Attractively decorated and printed in seasonable Christmas colors the new holiday telegram blanks made their appearance on the Canadian National Telegraph counters throughout Canada today. The design decorating them is fully in keeping with the Christmas spirit, and shows a typical Canadian Winter scene, while the borders of holly and mistletoe form an attractive background. These forms will be used entirely for the sending of Christmas greetings.

A feature which the Canadian National Telegraphs is introducing this year is the sending of cable greetings to Great Britain and Ireland at a special holiday rate. Twelve messages conveying Christmas remembrances have been prepared and the sender is permitted to select any one of these. The cost of any message selected will be $1.00 from Ontario and provinces east and $1.25 for Manitoba, the west and Pacific Coast

The message give a wide field of selection and some run as many as twenty-five words. It was necessary to limit them to the dozen owing to the small charge made. To facilitate transmission at this low rate no alterations are permitted in these special messages.

These cables will be accepted up till six o'clock on the evening of December 23rd, and will be delivered in the United Kingdom and the Free State on special ornamented holiday blanks. Holiday greetings for Continental Europe will also be accepted on the same basis and subject to mail delivery from London and must not be filed later than December 21.

SHIP IS BROKEN; HUNDRED DROWNED

Jaapnese Special Naval Service Craft Aground — Eight Bodies Ashore.

TOKIO, Dec. 13—(United Press). —One hundred officers and men are believed to have been drowned today when the Japanese special naval service ship Kanto went aground in the Japan Sea, twelve miles off Tsuruga, and broke in two. Thirty of the crew were rescued, but the Kanto's vice-commander and ninety-nine others are missing. Eight bodies have been washed ashore.

NEW CANADIAN PACIFIC TORONTO TO WINNIPEG 36 1-4 HOUR FEATURE SERVICE

The new daily 36 1-4 hour Toronto to Winnipeg service just inaugurated by the Canadian Pacific Railway not only establishes a record in fast, convenient transportation but provides the traveller with a feature service to Fort William from both Toronto and Winnipeg inasmuch as the Winnipeg Special leaving Toronto at 9.45 p.m. every night and arriving in Sudbury at 5.30 a.m. arrives in Fort William at 11.00 p.m., leaving there 15 minutes later and arriving in Winnipeg at 9.00 a.m.

Returning, the "Toronto-Montreal Special" leaves Winnipeg at 7.00 p.m. ,arriving in Fort William at 6.40 a.m., leaving 15 minutes later, arriving in Sudbury at 1.05 a.m. and in Toronto at the convenient hour of 8.35 a.m.

Direct connections are made by travellers from Winnipeg for all main points in Ontario, Quebec and East, which will receive the serious consideration of those who desire efficient service. Dominion Express shipments are delivered hours earlier which is also a feature.

The most modern equipment, including standard and compartment sleepers, dining and compartment-observation cars, are carried which, with the reduction in the running time and the courteous, efficient service by all employees, makes this new service pre-eminent as the last word in transportation.

Secure further information, tickets, reservations, etc., from J. Skinner, C.P.A., 843 George street. 23d-154.

SATIN WRAPS

White satin wraps for evening are banded with white fox and lined with white chiffon.

H.P.LINDSAY
AGENCY CO.
All Kinds of Insurance Written. 24 FIRST CLASS COMPANIES.

H. P. Lindsay Agency Co. have been appointed agents for the LARGEST INSURANCE COMPANY in the world, the Prudential Insurance Co. of London, England; assets over $750,000,000.00.

We do all kinds of Insurance—Life, Fire, Accident, Plate Glass and Automobile.

We also do Real Estate. Houses bought, sold, rented or exchanged.
Give us a call.

H. P. Lindsay, District Agent
391 WATER STREET
Office 'Phone - 341.
H P. Lindsay, Residence 1291W.

6 ROOM MODERN BRICK, west side. Garage $4,200. Cash down, $500.
7-ROOM BRICK, south. One acre lot. Take small house, $4,000.
7-ROOM BRICK. Two acre lot. 40 apple trees on highway. $3,000.
34 ACRES, BRICK HOUSE. Good barns. Close to city. Take house.

SOME GOOD HOUSES TO RENT

P. E. Rutherford Agency
282 George Street — 'Phone 1421

FRANCE IMPARTIAL.

Newspaper Asserts That Debt Funding Will Be Parallel.

PARIS, Dec. 13. — (United Press). — The Paris edition of the London Daily Mail announced authoritatively to-day that when France begins official negotiations with the United States regarding debt funding, "similar and parallel negotiations will begin with England."

Calomel To-Night
Hot Water Before Breakfast

No more headaches, indigestion, foul breath, constipation, kidney pains, if you will but follow a doctors advice by taking two Tanol Calomel Tablets tonight and a good drink of hot water in the morning to wash from the system all the previous days' poisons and wastes before more food is taken in. Tanol Calomel is harmless, acts on every organ of the body, stomach, kidneys, liver and bowels, no salt or seidlitz are necessary, does not nauseate like ordinary calomel. Get a few of these tablets from your druggist and you will be surprised how much better they will make you feel. These inexpensive tablets can be obtained at F. C. Weber, Charlotte street.

WHY BUILD TO BURN?
USE
GYPROC
The Fireproof Wallboard
and
BUILDERS' SUPPLIES
COAL
Thos. A. Rehill Co.
210 Wolfe St. (near C.P.R. Station)
'Phones — Office 245, Night 1543W.

B C. SHINGLES
I handle the best grades of British Columbia Shingles at best prices. Roofing and roofing materials our business.
FRED. H. ROWAN
607 Weller St. Phone 851

DAVIS-THOMPSON COMPANY, LTD.
Insurance and General Agency
433 GEORGE ST. PHONE 40

SALE FOR or EXCHANGE

$5,000.00—Modern brick with furnace Lot 100 x 200. Number of apple trees plum trees and plenty of other fruit; garage. Take small house in exchange in or out of city.
$4,500.00—Dandy modern brick with furnace hardwood floor, stable, garage, hen house, facing on city boundary, but county tax.
$2,300.00—Central frame, six rooms, three piece bath. Good buy.
$11,000.00—Very central store, close to George street. Take couple of house in exchange.
Fifty acres of first class land all workable South exposure. Just the place for early garden stuff, strawberries, etc Good bank barn, brick house, poultry house, two acres poultry run, drive shed. 10 acres fall wheat sown. No better 50 acres of land in the country. Take house in city in exchange.

H. J. McCANNAN.
140 Simcoe street. 'Phones 463-772 Nugent Phone 1693M.

FOR SALE.

$3,500 7 roomed brick, all modern except furnace, extra lot.
$5,300 7 roomed brick, fully modern, hardwood floors, garage, central.
$3,300 9 roomed brick, all modern, garage, would take a car.
$4,500—New 6 roomed bungalow, all modern, good location.
$3,000 6 roomed bungalow, brick and stucco, real home, would take lot.
$4,000 Good grocery store, doing good business, and dwelling, central, easy terms.
100 acres good land and buildings, close to city, would exchange for city property or good building lots.
Fire insurance written for tariff companies.

J. CHAMBERS & CO.
354 WATER STREET.
'Phones: Office 1719J; Res. 1594W. Gordon Adams, Agent, 'Phone 1165M

FOR SALE

150 ACRES OF CHOICE LAND, situated about 4 miles from the city in the Township of Cavan. This is a first class grain farm with comfortable buildings and can be purchased at a right price and on reasonable terms. Possession of said farm arranged to suit purchaser.
BRICK HOUSE, containing 10 rooms, all improvements, large lot, very centrally located, would make an ideal apartment house, owner would consider a small house in exchange, good terms. Price, $8,000.00.
BRICK HOUSE, containing 7 rooms, all improvements, hardwood floors, new furnace, and newly decorated, good terms, situated in the west end Price, $4,700.00.
BRICK HOUSE, containing 7 rooms, lights, 1 acre of land with fruit, owner will sell at a reduced price or will exchange for a house in the City. Price, $4,250.00.
100 Acres of the very best land, situated about ten miles from Peterborough, 80 acres working land, comfortable frame house and good barns. Price $8,000.00.
Owner would sell stock, implements, etc., for $10,000.00.

J. T. O'CONNELL & CO.
126 Hunter Street
'Phones: Office 370: Residence 1369
Mr. A. Mills, Agent, 'Phone 1493W.

BELTING!

All sizes New and Second-Hand Rubber and Leather Belting in stock. See us about your requirements. 264 Simcoe street To-Let suitable for small office or shoe repair stand.

A. LOW & CO.
283 Bethune Street,
'Phone 697 N. and Hol. 1027.

COAL—COKE—WOOD

Stove, Nut, Pea, Anthracite, Nut Coke, Pocahontas, Hillman Coal, Hardwood, Hard Slabs, Mixed Slabs.

H. H. DINSDALE.
'Phone 185, 191½ Charlotte St.

CHINA PAINTING
Mrs. Langley McCarthy Teaches Biscoffs' New and Beautiful Work in CHINA PAINTING

Telephone 790 When You Want Your Piano or Organ Tuned
Player Pianos a Specialty
All Work Guaranteed
W. H. CUNNINGHAM
560 Weller Street

4% INTEREST, compounded Half-Yearly, Paid on Deposits

One Dollar opens an account. Special facilities afforded Depositors for the convenient transaction of their business, and accounts are subject to cheque withdrawal.

For Sums of $100 and upwards this Company's Debentures are issued in terms of one to five years.

Bearing INTEREST Half-Yearly at - - - **5%**

TORONTO SAVINGS AND LOAN CO.
435-437 George Street
Peterborough

THE GUMPS—THE WIDOW'S MIGHT

"I never tasted such Chocolate Cake before!"

With a filling and icing made from

Baker's Chocolate

(PREMIUM NO. 1)

By all means the most satisfactory chocolate for cooking and drinking.

MADE IN CANADA BY

Walter Baker & Co. Limited

ESTABLISHED 1780

Montreal, Canada Dorchester, Mass.

BOOKLET OF CHOICE RECIPES SENT FREE

BANK EMPLOYES LIE ON FLOOR WITH CLIENTS

While Armed Robbers Loot Vaults of $50,000 in Sack.

CLEAR AWAY.

Nanaimo is Scene of Daring Raid—Car and Launch Used.

NANIMO, B.C., Dec. 13. (Canadian Press).—The Royal Bank of this city was held up just about closing time, 3 p.m., yesterday, by between six and eight men, who escaped with $50,000.

Two men watched the doors, leaving their car with the engine running at the curb.

Another of the gang with two guns herded the customers and employees to the back of the bank, compelling them to lie down on the floor. Others of the gang rifled the safe and tills and secured, it is alleged, a sack containing money for miners' pay.

The robbers are endeavoring to reach the United States side of the international boundary in a speed boat, according to a long distance telephone message to the Canadian Press. The motor car in which the robbers made their escape has been found abandoned near the boat harbor, six miles from Nanaimo, and two and a half miles off the main island highway. The boat harbor is an abandoned landing stage now seldom frequented.

Police boats are searching and combing the waters of the gulf, craft having been despatched from Nanaimo, Vancouver, Victoria and other places.

The United States police have also been notified to be on the lookout for the robbers.

RUSH OF GRAIN BOATS IS OVER

Season of Navigation Closed Without Any Rush of Traffic.

STORAGE HEAVY.

FORT WILLIAM, Dec. 13.—The end of the season of navigation came without any rush of grain boats to the head of the lakes, and with considerabiy more grain in store here than there was last year. In spite of the storm early in the week all the grain boats scheduled to arrive to clear Friday got away before midnight, their last trip taking out a little over three million bushels. During the last week of navigation approximately twelve million bushels went down the lakes from here, as compared with about sixteen million last year during the same period.

It is expected that when the stocks on hand after the last boat has gone are compared with those left here at the same date last year, there will be about thirty million of carry-over for the winter, as against twenty one million last year.

In addition to the storage capacity of the elevators, there were here during last winter, 3,331,972 bushels in storage afloat and to-day there are six boats here which will, between them, take on about 1,720,000 bushels which is almost exactly half. But owing to the short crop in the west it is not expected that there will be the same pressure on space as last winter.

It is possible that a few odd boats may arrive here yet though none are reported as coming up. Three other boats, are here but their intention is not yet declared and they may either take a chance of clearing or be added to tonnage here available for winter storage.

Nose Dive in Airplane Restores Girl's Hearing

CHICAGO, December 13. — Miss Gwendolyne Caswell, a deaf mute, whose speech and hearing were restored, partly at least, after a series of nose dives in an airplane, continues to improve to-day.

It is said she is now talking quite intelligibly, and that her hearing appears to be good... .. ..

Trained to speak without hearing she is startled and delighted by the sound of her own voice.

Follow the Lead

OXO Cubes contain the nourishment and stimulating extractives of prime beef. That is why they are so economical, and make dishes so tasty and nutritious.

OXO CUBES

WOMAN'S AMBITION FOILS STATESMEN

Frau Stresemann Would Have Her Husband Become Chancellor.

(By Carl Groat, United Press Staff Correspondent).

BERLIN, Dec. 13.—The ambition of a woman is blocking settlement of the German Cabinet crisis, according to gossip in political circles.

Frau Stressemann wife of the Foreign Minister, has long wanted her husband, who heads the Nationalists, to obtain the post of Chancellor.

Dr. Stresemann himself is ambitious to head a government but the complicated situation resulting from the National elecions makes it practically impossible for a cabinet of the right to be formed.

Chancellor Marx received the leaders of the Socialist party to-day. The latter have declared they will not support a government headed by Dr. Stresemann and the latter, realizing that his tenure of office would be brief with out such support is not anxious to be jockeyed into a position where he seems to have used strength of his party to obtain the Chancellorship only to lose office shortly thereafter by a vote of lack of confidence.

Dr. Stresemann is reported willing to accept the post he now occupies—that of foreign minister —in a new coalition cabinet.

Conferences which Marx has held with leaders of various parties, for the last forty eight hours, have not materially cleared the tangled situation, politicians are still juggling with various combinations

SCOTT TO HANG; SENTENCE GIVEN

Pleaded Guilty, Changed to Not Guilty, Tried to Blame Brother.

JURY DECIDES.

CHICAGO, Dec. 13. — (Canadian Press).—The jury, after 45 minutes' deliberation, last night found Russell Scott, former Canadian financial wizard, guilty of the murder of Joseph Maurer, 19-year-old cigar clerk, during a hold-up last April, and fixed his punishment at death on the gallows.

The jury took two ballots. They were given the case at 10.45 o'clock last night.

Scott was indicted with his brother Robert, but the latter was never apprehended, and during the trial the defence made an effort to fasten the shooting on the missing brother. At one time Scott pleaded guilty but was allowed to withdraw the plea at the tearful entreaty of his attorney, after the Judge indicated that he would sentence Scott to be hanged.

The youthful former Canadian financier was near collapse last night.

WILBERT ROBINSON ILL.

BALTIMORE, Md., Dec. 13.—Wilbert Robinson, manager of the Brooklyn Baseball Club was reported seriously ill at his home here yesterday. He was stricken with pleurisy while on a hunting trip in Georgia a month ago, and was apparently on the road to recovery until yesterday when he suffered a relapse.

CAN SAVE LABOR.

Uncooked articles for dessert will save you much labor in your kitchen and your family will be quite as well nourished. Figs, raisins, dates, prunes, oranges and bananas sliced, pineapple and all such delicacies cost less than cake or pie and are much more conducive to easy digestion.

A $100,000 FIRE.

Montreal Carriage Shop Destroyed Last Evening By Explosion.

MONTREAL, Dec. 13.—(Canadian Press).—Following an explosion which dumped the whole floor level into the street, a fire last evening destroyed the premises of Omer Quintal, Limited, carriage makers, in the East End of the city. The cause of the explosion is unknown. The damage is estimated at $100,000.

WEEK'S BANKRUPTCIES.

OTTAWA, December 12. — The crop of bankruptcies in the Dominion registered in this week's Canada Gazette is somewhat higher than usual. The total is 53 ,out of which the Province of Quebec has 25, Ontario has 18, Alberta has 6, British Columbia 2, and Manitoba and Nova Scotia, 1 each.

Four Foot Wild Cat Is Shot In New Germany

GUELPH, Dec. 13—(Canadian Press).—Within a stone's throw of the centre of the village of New Germany, the first lynx that has been seen in this section of the country for a considerable time was shot yesterday by William Halter of that village. The wild cat tipped the scales at 32 pounds and was four feet long from tip to tip.

OBITUARY.

W. GAUCHER.

CAMPBELFORD, December 13. —The funeral of the late W. Gaucher was held on Friday afternoon. The service at the house at two o'clock was conducted by Rev. G. C. Clarke, B.A., of Christ church, Campbellford. Though the family attended the Methodist church at Meyersburg they are members of the Anglican church.

Mr. Clarke read for Scripture readings Psalm 90 and the 15th chapter of 1 Corinthians, from the 20th verse. He chose his text from the 121st Psalm, verses 1 and 2: "I will lift up mine eyes unto the hills from whence cometh my help. My help cometh from the Lord, which made heaven and earth."

He spoke of the Resurrection from the dead. Life is a time of preparation for the world to come. The 15th chapter of 1 Corinthians is a most beautiful passage. If you ask me "Why did God permit all this suffering, not only of our young friend, but the sufferings of the parents in seeing him suffer?" The only answer anyone can give is "We do not know." If you should ask me "Does God care?" I have a permanent answer "He does care." If you ask "How do I know that he cares?" I will point you to the cross of Jesus Christ. By His suffering on the cross for us He shows that He does care. The one who is gone from us was only 16 years of age when the accident befell him and he had spent ten years of suffering and sorrow in traveling about trying to get a cure for his hurt body. He has been for eight and nine months at a time in the hospital.

The burial took place in the Mount Pleasant cemetery at Campbellford. The pall bearers were: Messrs. Ed. Hay, Neil and Allan Johnston, Robert Fox, Alex. Gordonier (a brother-in-law) of Belleville, and Ernest Stevenson of Hastings.

Mr. and Mrs. Peter Bound, Mr. and Mrs. John Jones and the Ladies' Aid of the Methodist church at Meyersburg, each sent flowers.

While all realize that death brought a release from suffering, all those who loved him will miss him, and the sympathy of the community goes out to the family and relatives.

MRS. ALBERT J. SANDERSON.

OMEMEE, Dec. 12. — The sad death of Hattie Pogue, beloved wife of Albert J. Sanderson, of Omemee, occurred on Wednesday evening at her home here, and came as a shock to her immediate relatives as well as to the community at large. The deceased lady had been in good health until less than a week previous to her death when she developed a severe cold and not until Monday evening was her condition thought to be serious. Medical aid was summoned from Omemee, also from Peterborough, and a trained nurse was in attendance, but nothing could be done to prolong her life. Pneumonia had set in, followed by spinal meningitis, and death came suddenly on Wednesday evening.

The funeral service was held on Friday afternoon from her late residence, conducted by her pastor, the Rev. J. A. Black, interment taking place in Emily cemetery.

Many floral tributes were placed on the casket by kind friends and loved ones.

Left to mourn the loss of a loving wife and mother is her sorrowing husband and heart-broken family, Mrs. Clarence MacArthur of Washago, Mrs. H. Jackson of East Emily, and three small children, Martha, John and Willie at home, also three sisters, Mrs. W. Lang of Omemee, Mrs. A. Flemming of Hill Head, and Mrs. J. Henderson of Cobourg, and four brothers, Mr. Percy Pogue of Lindsay, and Arthur Vincent and Burton of Ops, to all of whom the sincerest sympathy of the community is extended.

LEAGUE NEEDS

(Continued from page 1.)

sation delicate matters which formerly required six months of diplomatic correspondence.

Recalling his experiences at the Washington conference, M. Briand said he had the impression in Washington that there was a kind of embargo on the league of nations. He thought this Washington atmosphere could be broadened to encircle the world and declared if the United States was convinced that the covenant of the league must be revised before the United States would enter the league, then all the powers certainly would agree to study the suggestion. The belief was expressed by M. Briand that time would satisfactorily settle the position of the United States toward the league and that the women of the United States would play a mighty role in this settlement.

"American women who lost sons in the great war,' 'declared M. Briand, "know that it is better to send three statesmen to Europe than to send three million soldiers."

BANK PRESIDENT

(Continued from page one.)

portance until the board first authorires the same."

R. P. GOUGH.

The letter from H. J. Daly to Haney itemized his protests as follows:

"Dear Mr. Haney,—Regarding the management of the affairs of the bank and the points which have been under discussion for the last few days I wish to submit the following:

"First, I find that investments were made without reference to the board, and after the transactions had taken place the board was asked to approve of such investments, and I am sure that some of those investments would not have been approved had they been consulted before.

"Second, I find that it has been the practice to loan large sums and to call for the board's approval after the money has been advanced. I also understand the bank loaned some moneys on a basis of participation in the profits. If this is so every case should be laid before the board for their enlightenment. Furthermore, no such transactions should be entered into without first consulting the board.

Advance Not Justified.

"Third—The advances to the Reynolds Company are not justified, that is, the amount is altogether out of proportion to the amount invested by the borrowers.

"Fourth—The liquid position of the bank is not at all satisfactory. In fact, the recent advances to the Whalen Pulp and Paper Co. have put the bank in a very precarious position.

"Fifth—A general manager should have been appointed long ago.

"Instead of advancing large sums we should retrench to the extent of positively refusing to take on any new borrowing accounts. Furthermore we should immediately turn into cash every available security.

"All the above matters were discussed at a recent meeting and Mr. Gough promised to go into the whole matter with you, but in view of the recent loans to the Whalen Company, I am impressed that it is not the intention to change the policies referred to."

H. J. DALY.

HIGHT LETTERS

(Continued from page one.)

West Frankfort, who was appointed to represent the pastor prisoner in proceedings against him in the church, developed into the prosecution's star witness.

It was he who gave the most absorbing details of "Brother Hight's Memoirs."

It was like this, the minister said, from his recollections of the defendant's utterances:

"Brother Hight got a case of love at first sight when he beheld Mrs. Sweetin walk down the church aisle. They could not divorce their mates and marry because that would mean he would be unfrocked. So he bought the poison."

When they began keeping trysts, frequently in the moonlit plum orchard, they made their appointments with the utmost secrecy. The witness continued:

"He told me he would write a note and hide it in an apple, so that he could pass it to Elsie without being seen.

"After Wilford Sweetin was dead, Brother Hight told me, Elsie began to chide him."

Her Love Greater.

Her words were quoted thus:

"You don't love me as much as I love you, because you haven't done as much for me."

The Rev. Otto Hoarsley, the Rev. J. S. Cummins and the Rev. E. O. Allen added corroboration.

The Rev. E. O. Connett told of visiting Hight in jail and advising him to confess if he were guilty. Connett said:

"I told him it would be the best thing for him in the life to come before God. I was advising him as to his soul and did not mean he would gain any earthly advantage from an admission."

Sheriff May produced a letter addressed by Hight to his congregation. It ran:

"Dear Friends,—I am very sorry for what I have done. I have asked God to forgive me, and now I ask you. It is not justice I want, but mercy."

The plump Mrs. Sweetin, who has gained fifteen pounds since she went to jail, so far has been shielded from the brunt of the State's case, as none of Hight's admissions were made when she was present.

The prosecution, however, expects to connect the poisoners by direct testimony.

makes the dressing as good as the fowl

The new "Quaker Dressing" is just as delicious and just as wholesome as the bird with which you will fill it. The big plump Quaker Grains, roasted with the other savouries, add a toothsome flavour that will please every palate. The wholesome nourishment with which Quaker Oats is so plentifully stored makes "Quaker Dressing" just as valuable a food as the meat of the fowl itself.

"Quaker Dressing" will make your turkey and other fowl this year taste just so much better than last year. It will add new zest and appreciation to the dinner.

QUAKER DRESSING

2 cups Quaker Oats,
3 cups bread crumbs.
½ cup melted butter.
1 grated onion.
salt and paprika or pepper to taste,
½ cup hot water poured over.

Quaker Oats

In Sealed Cartons Only

195

PRESBYTERIAN CHURCHES

KNOX

ANNIVERSARY

The Right Reverend PRINCIPAL MACKINNON, D.D., of Halifax

Moderator of the General Assembly

11 a.m. and 7 p.m.

SPECIAL MUSIC

"All Thy Works Praise Thee" ..... (Barnby)
Tenor Solo ..... Mr. M. Park
"List the Cherubic Host" ..... (Gaul)
Ladies' Chorus ..... Soprano Obb., Mrs. R. Williamson
Baritone Solo, Mr. Hughes
Accompaniment, Organ and Pianoforte
Mrs. Mackinnon at Piano
"Seek Ye the Lord" (Roberts) ..... Tenor Obb., Mr. Park
Tenor Solo ..... Mr. Park

MR. CHARLES PEAKER, Organist
Special Anniversary Offering
Annual Supper and Concert Monday Evening

St. Paul's

Rev. Robt. Pogue, Minister
Public Worship—11 A.M. and 7 P.M.
THE OLD GOSPEL PREACHED
Good Music
M. M. Chenhall, Organist
Miss G. LeBarr, Soloist

Rev. J. H. EDMISON, D.D. Toronto

PREACHER MORNING AND EVENING

At 4 P.M. Rev. Principal Mackinnon, D.D., Moderator of the General Assembly, will address the Presbyterians of St. Andrew's, Knox and St. Paul's Churches in St. Paul's Church. Important that our people hear the Moderator's message. Other friends welcome.

ST. ANDREW'S REV. J. W. GORDON, M.A., B.D., Minister

11 A.M.—"THE FIRST CASE OF CHURCH DISCIPLINE" *Acts 5, 1-11*

7 P.M.—"WHAT THE BIBLE HAS TO SAY ABOUT DEATH"

3 P.M.—SUNDAY SCHOOL. With a Class For Everybody"

MR. JOHN CRANE, Director of Music
MRS. DOROTHY ALLAN PARK Soloist

ANGLICAN.

ST. JOHN'S CHURCH.

Rev. R. C. Blagrave, D.D. Vicar.
3rd Sunday in Advent.
8.30 a.m., Holy Communion.
11 a.m., "The Story of the Bible," No. 3.
3 p.m., Sunday School and Bible Classes.
7 p.m., "Judgment," No. 3 of a series.
Frederick G. Mann, Organist and Choir Master.

ALL SAINTS' CHURCH.

Cor. Sherbrooke and Rubidge Sts. Rev. J. Douglas Paterson, Rector.
8.30, Holy Communion.
11 a.m., Morning Prayer.
3 p.m., Sunday school and Bible Classes.
7 p.m., Evening Prayer.
The Rector will preach at both services.

ASSEMBLY HALL.

Christians gathered in the name of the Lord Jesus, will D.V., hold meetings as follows:
SUNDAY:
Sunday School, at 9.45 a.m.
Breaking of Bread, at 11 a.m.
Gospel Meeting, 7 p.m.
WEDNESDAY:
Prayer meeting, 8 p.m.
Welcome to all.

GEORGE STREET METHODIST CHURCH

Rev. W. Harold Young, M.A., B.D., Pastor

The Pastor will Preach Morning and Evening.

Evening Subject --- Continuing Series on

"FORCES THAT HAVE BROK N EMPIRES"

4.—"An Emigrant's Dream"

Soloist for to-morrow: Mrs. J. H. Renwick,
Music under direction of John H. Renwick.

TRINITY METHODIST CHURCH

REV. . J. LANGFORD, PASTOR.

11 A.M.—"Church Union. The Methodist Church, Whence and Whither?"
7 P.M.—"Paul's Creed as Expressed in Romans."
3 P.M.—Sunday School and Bible Class.

P.M. Anthem, "They That Sow in Tears" (Parks)
Contralto Solo, "God Shall Wipe Away All Tears" (Sullivan) Miss B. Payton
Anthem, "O for a Closer Walk With God" (Protherol)
GEO. H. KING, Organist and Leader MISS I. BLACK, Soloist

Mark Street Methodist Church

REV. R. BAMFORTH, B.A., Pastor 378 Mark Street
Morning—"GENTLEMEN AND GREATNESS."
Evening—"AMBITION."
All Are Welcome
VICTOR BOOKMAN, Organist and Choir Leader

ST. JAMES Rev. J. D. Richardson, M.A., Minister. 163 Romaine, 'Phone 465

11 A.M.—"The Spirit of Christmas."
7 P.M.—"The Champion Who Slays the Dragon."
EVENING MUSIC
Anthem—"Cast Thy Bread Upon the Waters" ..... (Roeckel)
Anthem—"O Lord, I Come" ..... (Braga)
Solo ..... Miss Florence Saunders
Violin Obligato Clifford Ruseaw
Chorus ..... The Choir
FRED. W. CHENHALL, Organist and Leader

MURRAY STREET BAPTIST CHURCH

REV. C. W. ROSE, D.D., Pastor

11 a.m.—"A THREE PERIOD SUNDAY SCHOOL"
3 p.m.—SUNDAY SCHOOL with Adult Classes
7 p.m.—"PREPARATION FOR CHRISTMAS"
Addresses By Pastor

Every member of the Church and Sunday School is urged to hear the address Sunday morning. Changes of vital importance will be recommended.

Dr. S. J. Graham, Choir Leader and Soloist
Miss Muriel Bridge, Organist

PARK ST. BAPTIST CHURCH

REV. NORMAN R. McLEOD, B.A., Pastor.

11 A.M.—MORNING WORSHIP. Sermon by Pastor.
3 P.M.—SUNDAY SCHOOL AND BIBLE CLASSES
7 P.M.—"A TIME SERVING REPENTANCE"

Bright Song Service at 6.45 *Everybody Welcome*

HAVE YOU HEARD

Mrs. M. E. ANDERSON

COLORED EVANGELIST

—at—

BETHANY TABERNACLE

IF NOT You Are Missing a REAL Spiritual Treat

HEAR HER Inspiring Messages Both in SONG and SERMON on Sunday at 11 a.m. and 7 p.m.

Every Night Throughout the Week, Except Saturday, at 7.45 Sharp

EVERYBODY WELCOME

Come Once and You Will Want to Come Again

GOSPEL HALL

The Sunday School at 3 p.m. is growing in Numbers and Interest.

All Welcome. Come As You Are

SEVEN O'CLOCK

GOSPEL SONG SERVICE

ST. GEORGE'S CHURCH.

(Rev. J. L. Hughes, Rector.)
Braidwood Avenue — South Peterborough.
The Third Sunday in Advent.
Services at 8, and 11 a.m., and 7 p.m.
Sunday school, 10 a.m.
Monday evening, 8 p.m.
Visit of the Right Reverend the Bishop of Toronto for the Administering of Confirmation.

ST. LUKE'S CHURCH.

Cor. Rogers and Robinson Streets.
Rev. Geo. J. Bousfield, B.A., Rector.
Services at 8 a.m., 11 a.m., and 7 p.m.
Children's service, 3 p.m.

ROMAN CATHOLIC.

ST. PETER'S CATHEDRAL

7:30 and 9:00, Low Masses.
10:30, High Mass.
7 p.m., Evening Devotions.

MISCELLANEOUS.

TRUTH MISSION.

REV. DAVID McKEE, PASTOR.
Sunday school, 9.45 a.m.
Morning service, 11 a.m.
Subject: "Father's Love and Care."
Evening service at 7 p.m.
Subject, "Your Father Knows."
You are cordially welcome to these meetings.

The Evening Examiner

PHONES—Editorial 1601 Business Office, 1600. Private Branch Exchange to all Departments.

The Examiner is a member of the Audit Bureau of Circulation.

The Daily Examiner, published every lawful evening by The Peterborough Examiner, Limited. Office, 419 George street. $6.00 per year, delivered in city; out-of-town subscribers, by mail, $4.80 a year.

The Weekly Examiner, published every Thursday. Subscription price $1.50 a year

U. S. REPRESENTATIVES

Special U. S. Representatives—W. H. Stockwell, 629 People's Gas Building, Chicago, Ill.

New York—Chas. F. Miller, 225 Fifth Avenue.

Advertising Rates on application.

R. M. GLOVER, Managing Director.

SATURDAY, DECEMBER 13, 1924.

MORE CIVIC RINKS.

The suggestion made by Ald. Crowe at the civic banquet to the Lakeview Baseball Club on Thursday that the school premises of the city should be community playgrounds both in summer and winter, and that there should be skating rinks at every school in Peterborough, is worthy of consideration.

The city has not enough free rinks, and Ald. Crowe's plan would provide one for each section of Peterborough at a minimum of expense, inasmuch as a supply of water would be available and convenient places for storing hose and equipment.

There is room at practically every school for a rink, and there is no doubt of the popularity of such a policy both with the youngsters and with their parents.

Money spent in providing facilities for the younger generation to indulge in wholesome, invigorating exercise under proper conditions should not be regarded as an expenditure, merely as an investment from which a fine return may be confidently expected.

Peterborough has made some progress along this line, but could go much further without being in danger of overdoing the thing, or of being accused of extravagance in the handling of public funds.

Many citizens will hope that Ald. Crowe will endeavor to "sell" his plan to his colleagues around the Council board.

MUNICIPAL FINANCING.

Yesterday the Examiner argued the desirability of reducing municipal taxation, in spite of the oft-repeated assertion of members of city councils that the thing cannot be done.

The Citizens' Research Institute lists some improvements that could be made by many municipalities that would help in the desired reduction.

The following questions should b eof interest not only to the Council but to citizens generally:

1. Is the civic budget passed in January?
2. Does the budget make an allowance for uncollectable taxes?
3. Does the amount of money which the municipality has to borrow from the banks, in anticipation of taxes, decrease from year to year?
4. Are the tax arrears decreasing?
5. Does the city centralize its purchasing?
6. Do the so-called "Outside Boards" co-operate with the municipality in purchasing?
7. Has your city cut down the number of civic departments to a minimum?
8. Has it provided adequately for co-operation between departments?
9. Does it employ all civic employees on the basis of experience and ability?
10. Are promotions and salary increases granted on the basis of merit?
11. Has a thorough survey ever been made of the organization and personnel of the civic departments?
12. Is a capital budget prepared each year as well as a current budget?
13. Are capital expenditures planned over a period of five years?
14. Is the word "uncontrollable" used in your city for purposes of classification only and not for the purpose of explaining why decreases are not forthcoming?
15. Is your city council a small body elected at large for overlapping terms?
16. Are the civic estimates of your city prepared and printed in such form that they show the comparative figures for several years, analyzed not only as to costs of functions and departments, but as to objects of expenditure, such as salaries and wages?
17. Do the estimates of your city state the reasons for increases asked?

If these things have not been done, not one has the right to say that the taxes of the municipality cannot be reduced.

Whether or not a reduction is possible cannot be ascertained until every step has been tried which is obviously necessary for economy and efficiency.

POLITICS AND DEMOCRACY.

Because President Coolidge intends journeying from Washington to Chicago in an ordinary Pullman car, taking his meals in an ordinary diner just like any ordinary American, a number of newspapers are pointing to it as an evidence of genuine democracy. But is it? asks the Ottawa Journal. What on earth is there in the canons of democracy that should induce a man holding the high office of the Presidency of the United States to use an ordinary Pullman if he could derive more of comfort in a private car provided by the public? If President Coolidge prefers an ordinary Pullman, well and good. But if, on the other hand, he preferred a private car, would he be any the less a democrat? And would there be an assault upon the democratic principle?

Democracy implies but one thing: the wisdom and right of the people to govern themselves. It doesn't imply, surely, that after a representative is chosen, that representative shall deliberately subject himself to discomforts that it would be easy for him to avoid.

A lot of nonsense is talked about Cabinet Ministers and private cars. As a consequence, some of the best men in public life, sensitive to public criticism, deliberately avoid comforts and accommodation to which they are justly entitled. Two years ago, for example, Mr. Fielding, while Finance Minister, and despite his great age, travelled in mid-winter to Halifax in an ordinary Pullman. He returned to encounter heavy illness. One would hardly envy the mentality that would suggest that Mr. Fielding did the right thing, because he had shown himself a real democrat.

There are people who think that democracy must be necessarily uncouth. It is a foolish belief. And its very prevalence, the idea that public men must somehow cheapen themselves to be good democrats, reacting on politicians, is in large measure responsible for the growing lack of public respect for persons in positions of authority.

CONTROL OF THE POLICE.

If there was any evidence needed to show the danger of having the control of police departments given to municipal councils, it is supplied by the testimony given in the Montreal police investigation and by the declaration of the retiring Crown Prosecutor that the police force in that city should be removed absolutely from aldermanic interference.

The experience of Montreal has been precisely what the Examiner has always pointed out in opposing elective police commissions.

Pelty patronage, the pull of the ward politician, have combined to demoralize the police department, and the conditions have grown so bad that a witness at the probe swore the other day that the chief qualification for admission on the force was having a friend on the Board of Aldermen.

The Montreal Star declares that "the most honest and efficient nucleus in the world cannot accomplish anything when it is overlaid by an element that is neither honest or efficient, and for this condition of affairs the petty meddling of our tin-pot 'city fathers' is probably largely to blame."

Where pressure can be brought to bear on aldermen to intercede for offenders or to use their influence to cause the police to shut their eyes to certain conditions, it is idle to expect a police department to be as immaculate and efficient as the department in charge of law enforcement should be.

The present system in Ontario cities may have its faults, but they fade into insignificance when compared with the evils of the Montreal method.

"REALLY TRUE."

The Examiner is in receipt of a delightful little volume containing fourteen short poems by a former well-known resident of Peterborough, Alice Roger Collins, whose pen has been responsible for some most valued contributions to Canadian verse.

Her new volume is entitled "Really True," taking its name from that the title of one of the fourteen poems, but the keynote is found in the last verse of all, "Greeting," in which the poetess says:

"O friend, across the world today
I send you greeting fair!
Do not these little lines of mine
With costlier gifts compare?
But if within this book so small
Some thought for love you find,
I'll rest content in hoping that
'Twill keep me in your mind."

The music and grace of Alice Roger Collins' former poems and the love of the beautiful that shines forth from every line of her earlier works are even more noticeable in her newest effort. The tiny volume contains some gems of thought most musically and delightfully expressed. Among them, a favourite is sure, is the verse entitled "Silence," which ends as follows:

"All these sounds I love to hear,
But
Night draws near,
And I am tired.
So
Draw the blind—Turn out the light—
Close fast the door—
Thank God for night!
How beautiful is silence."

"The Cricket," another short verse, is described as reminiscence of Stoney Lake, and all lovers of that charming spot will understand why.

"Every one asleep—
All the lights blown out—
What is that I hear outside?
'Peep-peep!' 'Peep-peep!'

Old Bull Frog has gone to bed,
Loons have ceased to cry—
Even the winds have said good-night—
But why,
'Peep-peep!' 'Peep-peep!'

Just a little Cricket
Singing in the night.
He must know I'm lonely here,
He must think my heart needs cheer;
So keeps on with all his might:
'Peep-peep!' 'Peep-peep!'"

The sentiment of the poem, "Things That We Love," may perhaps prove the most appealing of all.

"Things that we love—
A book, a poem,
A little faded bud flat-pressed,
A clipping from a paper with a sentiment we like
expressed,
A note, perchance with love aglow,
A dull-hued dress of years ago—
Things that we love."

"Really True" is a treasure-trove of verse, daintily printed and bound, and should be in much demand as an unusual Christmas remembrance.

EDITORIAL NOTES AND COMMENT.

If you have not finished your Christmas shopping just keep in mind that Monday of next week will be a better time to do it than next Saturday.

British Columbia has officially abolished the speed limit. In Ontario it has been unofficially abolished for a long time.

Out on the Pacific Coast they are paying mothers' pensions out of liquor profits. The man who wants to drink is furnished with the new excuse that he is doing his bit for the widows and orphans.

The Calgary Albertan points out to people complaining about the size of the public debt and the amount of the annual revenue in Alberta that the Province has 47,500 motor cars, worth in the aggregate about as much as the Provincial debt and costing in maintenance, repairs and upkeep about as much as the annual Provincial revenue.

Advertising Pays

If you have Lost Anything, Found Anything, or Want Anything, try an Advertisement in the Examiner

Wise and Otherwise.

We would hate to be a bank cashier's wife. When he was late for dinner we would just know he had been indicted.

It's all a matter of habit. An Eskimo would sit on a cake of ice on our coldest day and have the spring fever.

People work harder in winter. And it takes their minds off the few troubles which work won't end.

Thats' the trouble with summer. Warm weather makes you so lazy you sit down and start thinking.

Every cloud has a silver lining, but every silver lining has its cloud.

Painter is charged with slapping a girl in Chicago, but maybe he wanted to see if the paint was dry.

Another beautiful thing about winter is the mail man doesnt' bring us any vacation post cards.

What tickles us more than any other one single thing is seeing a gossip bite her tongue.

Boston judge rules a man who sells booze is not idle. We rule the same, especially just before Christmas.

While we like this cold weather, a liar is a man who says he enjoys nearly freezing to death.

Lack of will power is what makes a man put his clothes on over his pajamas on a cold morning.

Milwaukee auto salesman's wife got a divorce. Now she will have a chance to talk some herself.

Movie production will be reduced, so maybe they will show the same films over instead of just the same plots

RADIO PROGRAMMES

SATURDAY, DEC. 13.
8.10 p.m.—Florence Stern, violin.
8.25 p.m.—Ted Schmidt, songs; Josephine McCormack, piano.
8.40 p.m.—Fred Bacon, banjo.
8.50 p.m.—Lucille Nadler, piano.
9.00 p.m.—Waldorf-Astoria Orchestra.
11.00-12.00 p.m.—Lopez Orchestra.

WNY, NEW YORK—526.
7.35 p.m.—The Chauteau Four.
8.45 p.m.—Police Quartet.
9.15 p.m.—Harry Dudley, songs.

WJZ, NEW YORK—455.
10.30 p.m.—Hotel Astor Dance Orchestra.

WGBS, NEW YORK—316.
7.30-8.30 p.m.—Ritz-aCriton Orchestra.
10.30-11.00—Virgil Forrest, piano.

WHN, NEW YORK—360.
7.30 p.m.—Carlton Terrace Orchestra.
11.0[illegible] p.m.—Clarke's Entertainers.
11.3[illegible] p.m.—Roeland Orchestra.

WOR, NEWARK—405.
8.00 p.m.—Schubert String Quartet.
9.50 p.m.—Helen O'Shea, soprano; Dorothy Hoyle, violin.
10.45 p.m.—Friedman's Entertainers

WDAR, PHILADELPHIA—395.
7.30 p.m.—Arcadia Orchestra.

WBZ, SPRINGFIELD, MASS.—337
7.30 p.m.—Hotel Kimball Trio.
9.00 p.m.—Concert.
1.00 p.m.— "Goldennaires-Trumpet Quartet.
11.30 p.m.—Hotel Brunswick Orchestra.

WGY, SCHENECTADY—380.
9.30 p.m.—Dance music; songs.

WJAR, PROVIDENCE—360.
7.05 p.m.—Hazel Ferri, pitano.
7.15 p.m.—Music.

WNAC, BOSTON—278.
6.30 p.m.—Colonial Orchestra.
8.00 p.m.—Music.

WRC, WASHINGTON—469.
11.15 p.m.—Organ recital.

WHAM, ROCHESTER—278.
7.00-7.30 p.m.—Eastman Orchestra.
10.45 p.m.-12.15 a.m.—Dance music.

WGR, BUFFALO—319.
6.00 p.m.—Stringed Quartet.

KDKA, PITTSBURGH—326.
7.30 p.m.—Bedtime story.
7.45 p.m.—Feature.
8.30 p.m.—Band; A. W. Kuchner, baritone.

CNRO, OTTAWA—435.
8.30 p.m.—Orchestra; monologues; vocal and instrumental solos.

CKAC, MONTREAL—425.
7.00 p.m.—Bedtime stories.
7.30 p.m.—Mount Royal Orchestra.
8.30 p.m.—Concert.
10.30 p.m.—Mount Royal Orchestra

WTAM, CLEVELAND—390.
6.00-7.00 p.m.—Dinner dance.
8.00-12.00 p.m.—Dance orchestra.

WWJ, DETROIT—516.
7.00 p.m.—Detroit News Orchestra.

WMH, CINCINNATI—309.
11.00 p.m.—Vocal and instrumental solos.
12.00 p.m.—Hotel Alms Orchestra; vocal and instrumental solos.

WSAI, CINCINNATI—309.
9.00 p.m.—Chime concert.
10.00 p.m.—News review.
1.00 a.m.—Midnight Entertainers.
1.30 a.m.—Toad Stool Orchestra.

WHAS, LOUISVILLE—400.
8.30-10.00 p.m.—Sylvian Trio; news; time announced at 10 o'clock.

WSB, ATLANTA—429.
9.00-10.00 p.m.—Musical revue.

WMAQ, CHICAGO—448.
9.00 p.m.—LaSale Orchestra.
9.40 p.m.—Radio photologue.
10.00 p.m.—Popular revue.

WLS, CHICAGO—345.
8.00 p.m.-1.00 a.m.—Revue.

KYW, CHICAGO—536.
10.05 p.m.—Talks; stories.
10.30 p.m.-12.30 a.m.—Music.
1.00-2.00 p.m.—Coon-Sanders Orchestra; news every half hours.

WOC, DAVENPORT, IOWA—484.
10.00 p.m. —Orchestra; songs.

KSD, ST. LOUIS—546.
9.00 p.m.—St. Louis Symphony Orchestra.
12.30 a.m.—Varsity Club Orchestra.

CATTLE, GRAIN AND PRODUCE

Peterboro—Toronto—Montreal
Winnipeg

RETAIL.

Fruit.

Bananas, 40-50c doz.; oranges, 20c-$1 doz.; grapefruit, 2 to 6 for 25c; lemons, 30-40c doz.; apples, Wealthies 40c peck, St. Lawrence 60c, Baxters 25c, Tolman Sweets 50-70c; Snows, 25-80 peck; Spies, 60-90c peck; Peewaukees, 50c peck; McIntosh, 25c peck; Kings, $6 bbl.; Starks, Baldwins and Greenings, $5 bbl.; Red Roger, 70c; Niagara 70c; cooking apples, 30-40c peck; Casaba melons, 50-60c each; grapes, blue, 60 cts. bkt.; Malaga grapes, 18-25c lb.; figs, 10-40c lb.; dates, 9-15c lb.; pears, Keefers, 75-90 cents basket; picking pears, 20c peck; pomegranates, 15c, 2 for 25c; cranberries, 20c lb.; cocoanuts, 10-1[illegible] [illegible]c each.

Vegetables.

Potatoes, 15-1[illegible]c peck; beets, 40c peck; carrots, 15-20c pk.; green onions, 5c bunch; Spanish onions, 3 lbs. 25c; pickling onions, 25c qt.; cooking onions, 25 cents peck; white onions, 4 lbs. 25c; cabbage, 5-15c head; leaf lettuce, 5c bunch; head lettuce and Iceberg, 20-25c; celery, 12-25c bunch; parsley, 5c; tomatoes, 45-50c basket; peppers, 40c doz.; vegetable marrow, 15c each; squash, 15-25c each; cauliflower, 15-25c; pumpkins, 10-20c; sweet potatoes, 3-4 lbs. 25c; mushrooms, 75c lb.; parsnips, 35-45c pk.; turnips, 15-25c peck; brussels sprouts 25c quart.

Nuts.

Mixed, 25c lb.; peanuts in shell, 19-35c lb.; shelled walnuts, 49c lb.; broken walnuts, 43-45c lb.; whole halves, 60c per lb.; shelled almonds, 50c lb.; large Valencia, 80c lb.; shelled Jordan almonds, $1.30 lb.; Brazil nuts ,25c lb.; chestnuts, Canadian, 60c, Italian, 40c lb.

Dairy Products.

Butter—Creamery, 37-40c per lb.; dairy 36-40c; baking 25c; lard 20-25c lb.; shortening, 17-22c lb.

Cheese—23-40c lb.

Eggs Fresh extras, 65c dozen; fresh firsts, 60c doz.; storage firsts, 45-47c doz.

Honey.

Sections—Clover, 25-30c; amber, [illegible]-25c.

5-lb. pail honey—Clover 79c-85c; amber 63-69c; buckwheat, 12c lb.

Fish.

Salmon trout, 25c lb.; white fish, 22-25c; kippers, 25c; kipperines, 30c lb.; haddies, 25c; fillets, 22-25c; oysters, 75-80c pt.; oyster in shell, 40c doz.; shrimps, 40c pt.; codfish, 15-25c lb.

Meats.

Beef, 8-30c lb.; veal, 10-30c lb.; lamb, 15-35c lb.; mutton, 10-25c lb.; pork, 15-30c lb.; bacon, 27-45c lb.; sausage, 18-20c lb.; chicken, 20-35c lb.

Flour.

Flour, half barrel, $4.75; pastry flour, 24-lb. bag, $1.00-$1.15.

WHOLESALE.

Grain.

Fall wheat, $1.35-$1.40 bush.; oats, 55-60c; rye, 95c; barley, 75-80c; peas, $1.50; alsike, $1.50-$8; buckwheat, 70-80c; sweet clover, No. 1, $4-$4.25; alfalfa, $8 bush.

Hay, Bran, Etc.

Hay, baled, $17; baled straw, $10; bran, $32 ton; shorts, $34 ton.

Hogs.

Live hogs, thick, smooth, $9.00 per cwt.; select graded, $9.90; dressed, head on $14.00, head off $15.00.

Hides and Wool.

Hides — Cow, 9c lb.; horse, $2.50-$3.00 each; calf skins, 15c lb.; lamb skins, $1.00-$1.75 each; shearlings, 25 35c each.

Wool, 25-28c lb.

TORONTO LIVESTOCK.

TORONTO, Dec. 13.—Although the cattle receipts at the Union Stock Yards totalled over 11,300 this week, almost all were sold out by Thursday, and more export and good butchers would have found a steady market at this week's advance in prices. Within three weeks prices on medium to choice butchers are up nearly a dollar a cwt. Export cattle have advanced a strong half dollar, and common butchers are about that much higher in the same time.

Rogers and Maybee had difficulty in getting all the heavy steers they needed, and in one purchase of five loads they had to advance the price to $8.15 a cwt. For a small number of local butchering the price touched $8.25. Export heifers did not bring above $6.75; export short keeps were $8.25 to $6.50; cows, $4.75 to $5.50, and heavy fat bulls, $4.25 to $5.25 a cwt. The new exporting firm with H. P. Kennedy as general manager, are starting in to buy for export next week, and the commission houses express doubts that Ontario shipments will be sufficient to accommodate the both exporters.

All the abattoirs were out for a full supply of beef cattle this week. The supply of extra choice handyweight butchers were quite limited, and a bunch of polled Angus, over 1,000 lbs. each, brought $9 a cwt. To fill up for the best beef trade, a large number of baby beeves have been marketed, the extreme top of these being $11.50, and prices ranged from $8 a cwt. up. Real good handyweight butchers were $7; medium quality, $6.25 to $6.50; medium, $5.50, and common butchers, $4.50 a cwt. To help out the supply, one packing house brought in 300 butchers direct from the country this week.

This week's supply of cows consisted largely of fat cows siutable for export and canners. The largest supply of the latter ever on the market was in this week. Export cows were firm close to either side of $5 a cwt A few good butchers cows sold at $4 to $4.50 and medium quality $3.25 to $3.75 a cwt. Canners eased slightly with the big supply. The best of the canners brought up to $2.50 and the poorest $1.50 a cwt. A fair-sized trade was done in stockers and feeders at steady quotations, but a few loads were left unsold on Thursday. Backward springers are not wanted but otherwise the trade for milkers is about an average.

Calves remain remarkably steady and the supply of the good kind is not sufficient. Choice calves have sold from 11 to 12 cents a pound all week; good calves are 10 cents; medium 8 to 9½ and common 5 to 7 cent. Good quality grassers are bringing 4 cents a pound.

Lambs have held strong although a weakness developed late on Wednesday, but this was pretty much confined to lambs over 100 lbs. each. The consuming public does not want the heavy lamb and the packers are only following up the line of trade when they almost refuse to handle the heavy lamb and the packers are even at a respectable discount. Real light fancy lambs are 13½ to 14 cents; others less choice and heavier are 12½ to 13 cents, while the real heavy lambs are not better than 11 cents and may be lower next week. The sheep market is steady at 7 to 7½ cents for choice butchers.

The plan of the packers to get this week's hogs at $8.50 a cwt. f.o.b. did not work out as despite a good sized run the quotation jumped 25 cents a cwt. twice during the week and some sales were made a little over $9 a cwt. A shorter hog crop in the States is not a factor to hold prices down in this market .

Current Quotations.

Choice export steers.....	7.50	8.25
Good export steers	6.75	7.00
Good to choice short keeps export feeders	5.50	6.50
Baby beeves, 630 to 850 lbs	7.50	11.50
Choice handyweight butchers' cattle	6.75	7.00
Good heavy weight butchers	5.00	6.50
Medium to fair butchers	5.00	5.50
Common light butchers	4.00	4.50
Choice 950-1100 lb. feeders	5.25	5.75
Fair to good feeders	4.00	4.50
Light Northwest heifers ..	3.25	4.00
Choice fat cows	4.75	5.25
Good butcher cows	4.00	4.50
Medium cows	3.50	3.75
Common cows....	3.00	3.25
Canners and cutters	1.75	2.50
Good choice butcher bulls,	4.25	4.50
Good choice ex bulls	4.00	5.00
Bologna bulls	2.50	3.25
Choice milkers and springers	75.00	90.00
Medium milkers and springers	45.00	60.00
[illegible]mon, each	30.00	40.00
Choice spring lambs ..	13.00	13.75
Medium to good spring lambs	11.00	11.50
Heavy spring lambs......	11.50	12.00
Common spring lambs	9.00	10.00
Choice yearling sheep	8.00	9.00
Cull yearling sheep	4.50	5.50
Good to choice sheep	6.50	7.50
Heavy sheep and bucks	4.00	5.00
Culls	3.00	3.50
Good to choice calves....	11.00	12.00
Medium calves	8.00	9.00
Common calves	6.50	7.00
Grass calves	3.75	...
Hogs, f.o.b. thick, smooth	9.00	...
do. fed and watered ...	9.50	...
do. weighed off cars ...	10.00	...

EGG PRICES.

OTTAWA, Dec. 12. — (Canadian Press). — Toronto firm and unchanged. Sale reported 2 cars western storage firsts 42, inspection out of storage delivered Toronto. Holdings of storage eggs reported Dec. 1st 29,871 cases, as compared with 15,216 cases on the same date last year. Prairie province turkeys offering, ones 30 to 31, mediums 28 [illegible] [illegible]nds 26 to 27 f.o.b. shipping point.

[illegible] receipts light, jobbing extras 65 to 70, firsts 56, storage extras 48, firsts 43 to 45. Storage holdings December 1st 56,306 cases as compared with 62,884 cases the same date last year.

CHICAGO GRAIN.

CHICAGO, Dec. 12. — (Canadian Press).—Wheat, corn and oats all jumped to-day above price topmost prices for this season. Trading was on a big scale, with foreign buying of future deliveries of wheat a notable feature. Prices for all grain closed strong, wheat 3 1-8 to 3½ cents net higher, May 1.67 7-8 to 1.68 1-8 and July 1.48 to 1.48 1-8; corn 3½ to 4¼ cents up; oats showing 1 7-8 to 2 3-8 cents gain, and provisions varying from 7 cents decline to 40 cents advance.

STERLING RATES.

MONTREAL, Dec. 12—(Canadian Press). — Sterling exchange rates were quoted here to-day as follows:
Sterling demand, $4.71¾.
Sterling cables, $4.71 7-8.

MONTREAL GRAIN AND PRODUCE.

MONTREAL, Dec. 12—(Canadian Press).—Owing to the continued strength in the Canadian cash wheat situation, the local market for spring wheat grades of flour displayed a stronger undertone and millers generally announced a further advance of 10 cents per barrel, which makes a net gain for the month of December to date of 30 cents per barrel. The foreign demand continues steady and further sales were reported to the United Uingdom for

(Continued on page 5)

A THOUGHT.

He that is slow to wrath is of great understanding: but he that is hasty of spirit exalteth folly.—Prov. 14: 29.

Temperate anger well becomes the wise.—Philemon.

A MAN'S first duty is to provide for his dependents. That is his part in the Creator's plan of life.

To provide for them while he lives, to make provision for them should he die—he has no more serious earthly charge than this.

Mutual Life Insurance is a further step towards an ideal of brotherhood by which men co-operate to provide for the widowed and the fatherless and the aged on a permanent, scientific basis. It is not an organization for profit, although it is operated at a liberal margin of profit. It is an organization for mutual protection. Profits go back to the policyholders and serve to reduce the cost of insurance.

Let our agent discuss your insurance problem and recommend the type of policy you need.

The MUTUAL LIFE OF CANADA: Waterloo, Ontario

Mr. Geo. Gibbons, District Manager
Mr. A. C. Gray, District Representative
201 BARRIE BLDG., GEORGE ST.
PETERBORO, ONT.

When Remitting Send a DOMINION EXPRESS MONEY ORDER
CPR STATIONS DOMINION EXPRESS AGENCIES

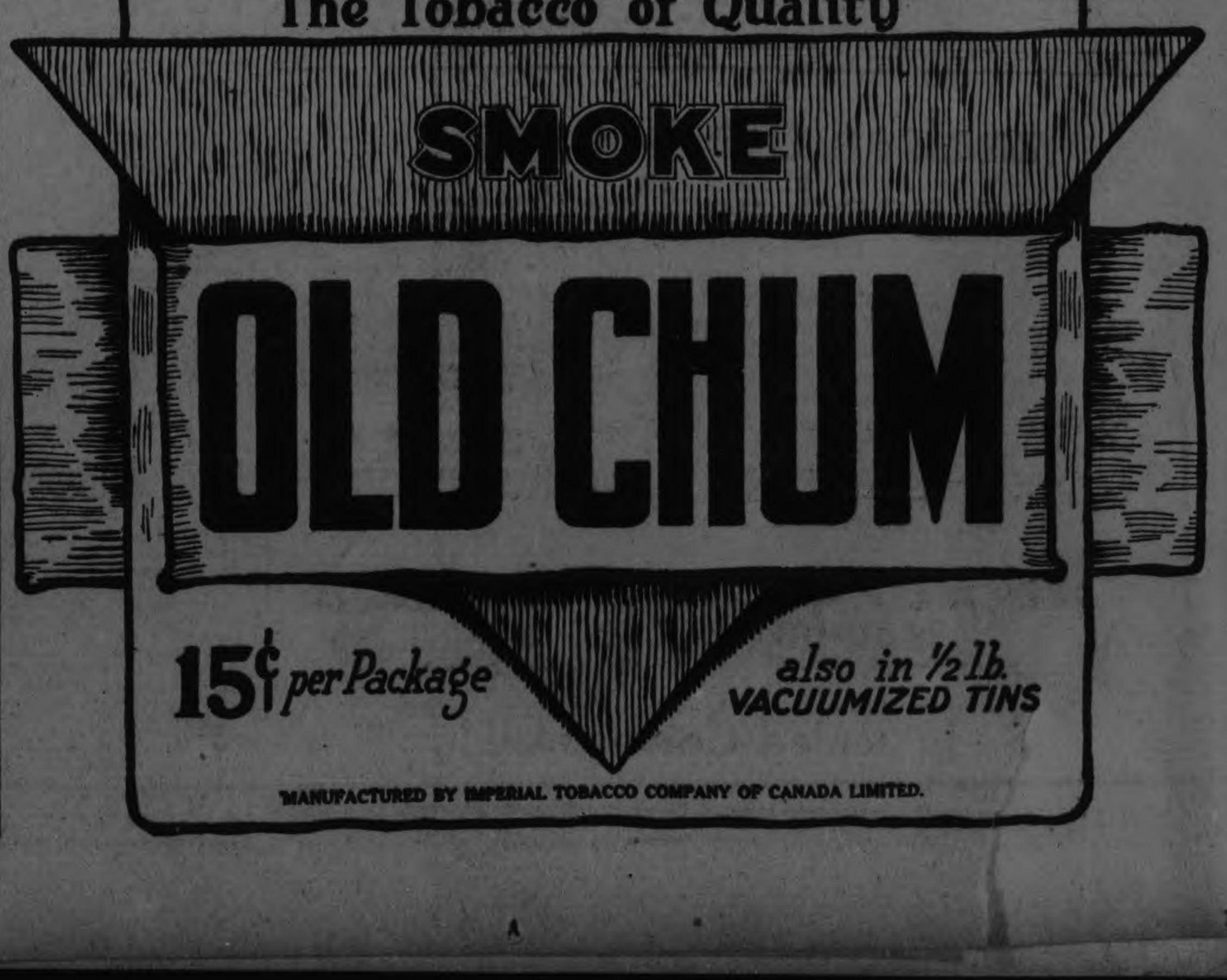

The Aroma of "SALADA" TEA B429
betokens the perfect blend.
Superb in flavor — Try it today.

GOUGH PROTESTED HOME BANK SYSTEM

Letters Entered By Defence Show That He Complained With Daly.

TORONTO December 13.—It developed at the trial of R. P. Gough, a Home Bank Director, yesterday, that in the spring of 1918, the accused and the late H. J. Daly had made vigorous protests against the manner in which the business of the bank was being conducted.

Both on May 13, 1918, wrote letters to M. J. Haney, the then president, charging that he had not done the right thing in making loans and transacting other big business without the consent of the board.

Mr. Daly claimed that some of the transactions put through by Mr. Haney would never have received the approval of the Board if they had been submitted to it.

Mr. Daly in his letter made the definite statement that advances at that time to the Whalen Pulp and Paper Company had put the bank in a very precarious position and urged such stringent retrenchment that no further loan acounts should be opened by the bank.

The letters were put in by the defence in the Gough trial just as the court adjourned at noon.

BLAMED BROTHER.

Russel T. Scott Denies the Charge of Shooting Chicago Druggist.

CHICAGO Dec. 13. —(Canadian Press).—Russell T. Scott, former Toronto broker, on trial for the murder of Joseph Maurer, a drug clerk, denied the charge from the witness stand and attempted to fasten the crime on his brother who accompanied him at the time of the shooting and who has not been apprehended. The defence rested after the cross examination of Scott ended, and the state closed its rebuttal a few minutes later.

PROBE WITNESS DIED.

Inspector of Detectives E. D. Egan Passed Away in Montreal.

MONTREAL, Dec. 13.—(Canadian Press).—Inspector of Detectives E. D. Egan, aged 54, died yesterday morning after several weeks' illness. He testified as witness in the local police probe a few weeks ago.

TO PROBE QUEBEC POLICE.

QUEBEC, Dec. 12.—Following a recent raid conducted by the municipal police in an alleged local disorderly house, Armand Lavergne, K.C., will ask for a general enquiry into the police.

A GRAND MEDICINE FOR LITTLE ONES

Mrs. Avila Noel, Haut Lameque, N.B., writes:—"I can highly recommend Baby's Own Tablets as they have worked wonders in the case of my baby. I always keep them in the house and would not feel safe without them." What Mrs. Noel says concerning Baby's Own Tablets is just what thousands of other mothers say and feel. The Tablets are a mild but thorough laxative which regulate the bowels and stomach, thereby banishing constipation, colic, indigestion and a host of other minor ailments of little ones. The Tablets are absolutely guaranted to be free from opiates or narcotics or any of the other drugs so harmful to the welfare of the baby. They cannot possibly do harm—they always do good. They are sold by medicine dealers or by mail at 25 cents a box from The Dr. Williams' Medicine Co., Brockville, Ont.

CATTLE, GRAIN AND PRODUCE

Peterboro—Toronto Montreal--Winnipeg

(Continued from Page 4.)

January shipment. The market for winter wheat flour was without any new feature to note.

In sympathy with the strength in oats at Winnipeg, local prices for Canadian Western grades were advanced 1½ cents per bushel.

There was no change in prices for Ontario grades, but the tone was firm. Ontario malting barley was quoted at $1.06, No. 3 grade at $1.05 while No. 2 white oats sold at 62 cents, No. 3 grade at 60 cents, and No. 4 grade at 59 cents per bushel, ex-store.

Prices for all lines of millfeed were advanced $1 per ton. There was no change in rolled oats.

A fairly active business was transacted in eggs in a wholesale jobbing way and the tone was steady. There was no further developments in the butter situation. The feature of the cheese market was the demand from foreign buyers for supplies. Early makes were quoted at 18 3-4 to 19 cents per pound.

The demand for crop beans was quiet and prices were quoted at $2.65 and $2.75 per bushel.

THIRTY-FOURTH ANNUAL CONVENTION IN FRAZERVILLE METHODIST CHURCH

Cavan and South Monaghan Religious Education Council Attended by About Sixty Delegates.

REPORTS PRESENTED.

MILLBROOK, Dec. 11.—The thirty-fourth annual convention of the Townships of Cavan and South Monaghan Religious Education Council was held in the Frazerville Methodist Church on Monday, December 8th, the afternoon session opening about 2.45 p.m. and the evening gathering at 7.30.

In spite of unfavorable weather and bad roads, about sixty delegates were present during the afternoon, many of them driving a considerable distance to attend, and at night the church was fairly well filled, the combined choirs of the Frazerville and Springville churches leading the service of song.

In the unavoidable absence of the president (Mr. A. E. Sanderson), the past-president, Mr. James Seymour, occupied the chair, Rev. R. M. Paterson leading in the opening devotional exercises.

But few reports from departmental superintendents were received when called for by the secretary-treasurer, Mr. Hubert Gardiner, of Mount Pleasant, but among those responding were Rev. R. M. Paterson, who stated that one teacher-training clas had been held during the past yeas, Rev. A. H. McConnachie had conducted this class of ten members at his church in Centreville, Sunday evenings being th time chosen for meeting. Five of those taking "The Pupil" had w itten on the examination and passed with good standing. The class was frequently augmented in numbers by others interested n the study, but not willing to become regul r members.

Miss Emma McIndoo, of Fairmount, reported rece ving replies from only seven out of the fifteen Sunday Schools communicated with, but from these $150.00 in missionary funds had been raised.

Mrs. R. M. Hootan, Fairmount, superintendent of the Home Department, found two schools with this important section in good running order—Millbrook Methodist, which has forty members enrolled, Rev. J. Wilks being in charge, and Fairmount school, with three taking advantage of the opportunity of studying the lesson regularly at home.

Mr. Bruce Elliott, head of the temperance work in the two Townships, reported communicating with thirteen schools and urging unremitting effort to sustain the O.T.A. during the recent plebicite. Every polling booth in the district gave substantial majorities for the Act when the vote was taken.

Rev. J. W. Gordon, M.A., B.D., of St. Andrew's Church, Peterboro, was the first speaker, delivering a most inspiring address on "Showing Your Friends the Whole Bible." Sharing with friends anything in which we ourselves find pleasure gives added enjoyment, was the speaker's opening thought, and this delight is found in the highest degree when we share the Bible with our friends. Several reasons "why I like to talk about the Bible," were given, its fine literary style being first mentioned, with Psalms 39, 126, 60, Job 14th chapter, the 62nd and 66th of Isaiah, and other portions quoted as examples. The description of the death of Absalom, and its effec upon his father, for sheer dramatic power, excels anything Shakespeare has written.

Again, the Bible is a progressive book, since a study of its pages shows how certain things are seen to grow in the natural order, "first the blade, then the ear, then the full corn in the ear." There is a rising moral standard through the ages, for instance, from the time of "an eye for an eye, and a tooth for a tooth," until Christ gave the objective, "Love your enemies, do good to them that hate you, and pray for them which despitefully use you and persecute you."

Mr. Gordon is giving a series of talks on the whole Bible to his Sunday evening congregations, and in this connection reads the entire sixty-six books through each week. The new delight which each reading brings was urged as a reason for recommending the plan to his listeners, especially as the qualification to speak upon certain issues is lacking unless the whole Bible has been read, for "you cannot settle any great moral question by quoting verse or section only."

The frankness of the Bible about the people who have been used of God to convey His will to men adds to its attractiveness; Jacob, for instance and David, whose characters have a dark side, but who stood high in moral qualities for the age in which they lived. There is continually a suggestion that every new age has some new golden thing to make known, as when Christ says, "I have many things to say unto you, but ye are not able to hear them now."

The Bible shows us the kind of men, such as Elijah, Jeremiah, Moses, Paul, Amos, that God can use to do mighty things for Him, and it also reveals the wonderful patience of our Creator and Redeemer. It is an optimistic Book, holding out the hope that God will receive any who, in true repentance and faith, turn to Him, "What mighty things God can do with stubborn, lustful, ugly, human nature."

There is no place for a grouch in the Bible. It has a peculiar way of showing up what is in the heart like a man with a lantern, and you see yourself in all your pettiness, meanness, and undesirableness, with grace offered sufficient for every need.

In conclusion, the teachers present were urged to bring to the lesson a knowledge of the whole Bible, thus making their work easier, and more effectually reaching the great objective of having the truth imparted firmly sent home.

Rev. R. T. Richards, of Cavanville, spoke on "Evangelism in the Sunday Schools," dealing with his topic in a very convincing manuer, and defining the subject as "telling the good news so many will respond by believing, accepting, and fulfilling."

Three classes need evangelising (a) Non-Christian people in so-called heath en lands; (b) Non-Christians in Christian lands, including with these the large percentage of people who attend church not at all; (c) the followers of Jesus who need a progressive development in Christian living; (d) the boys and girls in the homes, the Sunday Schools, and the community.

The old-fashioned type of evangelist is rapidly passing out of the life of the churches and the modern definition would be "one who spreads the evangel, or carries the message of Jesus." Conversion is necessary, and there are varying types in the New Testament, from the call of Matthew, and Zaccheus, the dramatic change of heart in Saul, of Tarsus, to Timothy, who was "brought up in the nurture and admonition of the Lord," and knew no distinct hour when he came into vital toech with God.

Evangelism is bigger than revivalism, for the latter concentrates for two or three weeks to accomplish results which should be the natural outgrowth of the year's steady work. The appeal sometimes made during a series of revival services that men accept salvation for the sake of personal gain, was never used by our Saviour. Conversion, giving the heart and life to God, is the hardest, and yet the easiest, thing in the world, and is but an introduction to the richer, fuller light, vigor, usefulness, hope, bliss and dignity promised the children of God.

Evangelism gives a place for a distinct experience based upon three fundamental truths—1, The Fatherhood of God; 2, God is Love, and this includes, at times, discipline, chastisement; 3, God requires a life of service. Results cannot always be measured by statistics; the church's work may be smothered by numbers; the development of life is the important thing.

Mr. H. Gardiner presented the treasurer's report, showing $99.59 as the amount raised last year, a figure below the objective in view, with $5.76 on hand. All schools were requested to pay in their assessment of five cents per member at as early a date as possible.

On motion of Mr. T. W. McIndoo, seconded by Mr. J. O. Ball, the secretary was instructed to send a letter of sympathy to the president and his wife, Mr. and Mrs. A. E. Sanderson, in the sad bereavement which has recently entered their home through the loss of their only daughter, the late Miss Velma Sanderson.

The Springville Presbyterian Church united with the workers at Fraserville in taking the convention under their combined auspices, and the ladies of the former congregation served a most enjoyable supper in the Orange Hall at the conclusion of the afternoon session.

Rev. G. I. Craw took charge of the devotional period in the evening, and the nomination committee reported the following officers for 1925:—

Honorary president, Mr. A. E. Sanderson; president, J. H. McGill, Frazerville; vice-president, W. Dawson, Frazerville; secretary-treasurer, Hubert Gardiner, Mount Pleasant; Supt. Temperance Department, Ray Finlay; Supt. Missionary Department, Miss Emma McIndoo, Fairmount; Supt. Teacher-Training Work, Rev. R. M. Paterson; Supt. Primary Department, Mrs. Jas. Douglas, Cavanville; Supt. Home Department, Mrs. R. M. Hootan, Fairmount; Supt. Boys' Work, F. N. Alcorn, Millbrook; Supt. Girls' Work, Miss Pearl Burnham, Millbrook; Supt. Young People's Work, Bruce Elliott; Supt. Adult Department, Mr. William Finney

Vocal solos by Miss Daisy Murray and Miss Marian Clarke added much to the enjoyment of the evening session.

The address on "Our Task," by Rev. A. J. Langford, of Trinity Church, Peterboro, brought out strongly the responsibility of the home for the religious education of the children, while urging the opportunity for co-operation between the Sunday School and the home in carrying on this fundamental work.

What is the primary function of the Sunday School. Teaching the Bible? Better expressed in the active principle of assisting in unfolding and developing the religious life of the child, and training for efficient Christian service. The Christian leaders of the future, a personal experience of fellowship with God is essential.

The proper use of the opening worship period in the Sunday School was dwelt upon at some length, the thought of "opening exercises" being pushed aside and genuine, reverent worship taking their place. The leader will need to come in a worshipful spirit himself, the individual teachers also, for "like teachers, like scholars," and you will surely "get back what you expect."

"Here are boys and girls who are to be linked up with God," and that means more than mere instruction—it implies reaching the life, moulding it, and training the will, until the choice the choice to do right comes voluntarily. The real test of a teacher's work is, how much have you helped your boys or girls to become what they ought to be?" There are certain laws by which a child lives, grows, and matures, and the real teacher will know these laws, realize the enormity of the task of developing a personality, and bring his, or her, best endeavour to the work. God becomes very real to such a teacher, and the pupils also reach out for this personal experience, while the thought of "every lesson worked over into life habits" touches teacher and scholar alike.

Positive teaching is infinitely better than negative, giving the boys and girls a chance to "express the life that is in them" acceptably in the sight of God and Man. Hard? Yes, "but you are trying to do something that is not foreign to child nature, or to God."

"Personal consecration can be supplanted by no other thing in the teacher's life if glorious results are to follow in the glorious work.

The reminiscences of a trip to the World's Sunday School Convention at Glasgow, given by Mrs. A. P. Williams, of Stirling, were deeply interesting. The convention motto, "That the world may know that Thou hast sent Me," found illustration in the fact that fifty-four different countries were represented at the "Welcome Meeting" in St. Andrew's Hall, and 2,810 delegates in all attended the gathering which convenes once in four years.

Thirty-four national and international Sunday School associations are federated in the World's Sunday School Association, and there are fourteen full time and four part time secretaries employed.

The city of Glasgow held a civic reception when the delegates were received by the Lord Provost and his council, wearing their robes of office, and many distinguished men, both from England and Scotland, including Lloyd George, were present, either in their official capacity, or as guests.

The convention exhibit was a most interesting and educative feature of the big gathering, the Palestinian section furnishing numerous object lessons illustrating familiar Bible customs and truths.

The pageant, tracing the history of Bible instruction from the time of Abraham to the present day Sunday School, with five hundred characters taking part, presented a sight, and gave information in a way that impressed the facts upon the mind so they will probably never be effaced for years to come.

The next World's Convention is to meet at Los Angeles, California, in June, 1928.

Rev. Mr. Langford dismissed the convention with prayer. Cavanville will entertain the gathering next year, Millbrook's turn not coming again until 1926. The Sunday Schools of the two townships take the convention in rotation, the schedule having been drawn up last year arranging the places of meeting until 1930, when a fresh list will be made.

Cavan Centre reported that their Sunday School, which has been closed for some time, will re-open after the New Year, with Mr. Fred Staples as superintendent.

Various problems connected with the efficient carrying on of Sunday School work were discussed, and much helpful information gained, during the "round table" conference conducted by Rev. G. I. Craw just before the supper hour.

NEW MEMBERS ADDED SCHOOL ASSOCIATION

Central Home and School Association Held Regular Meeting.

The regular monthly meeting of the Central Home and School Association took place on Thursday evening in the kindergarten room of the school, the president, Mrs. E. H. Howson, in the chair.

After the reading of reports of the secretary and treasurer, and discussion of other business, an excellent programme was rendered, including vocal solos by Mrs. A. A. Perrin and Marjorie Bentley, a reading by Clara Patterson, an instrumental selection by Jean Howson, followed by a very interesting talk on "The Canadian Exhibit at Wembley," given by Miss Williams of the staff of the King George School, and a teacher brought out from England on the exchange of teachers' system.

At the conclusion of the programme, a hearty vote of thanks was tendered all those taking part, and pleasure was expressed at the presence at the meeting of so many fathers of pupils. A social half-hour followed.

This month the flag was won by Miss Armstrong's room. Three new members were added to the Association's roll at this meeting.

PRESS WHILE DAMP.

Press Chiffon with a warm iron while it is still very damp.

Head Office TORONTO

Christmas Remittances

We sell Drafts, Money Orders and Cable Remittances on all parts of the World at lowest rates.

Quick Service at all our Branches

THE DOMINION BANK

Established 1871

43

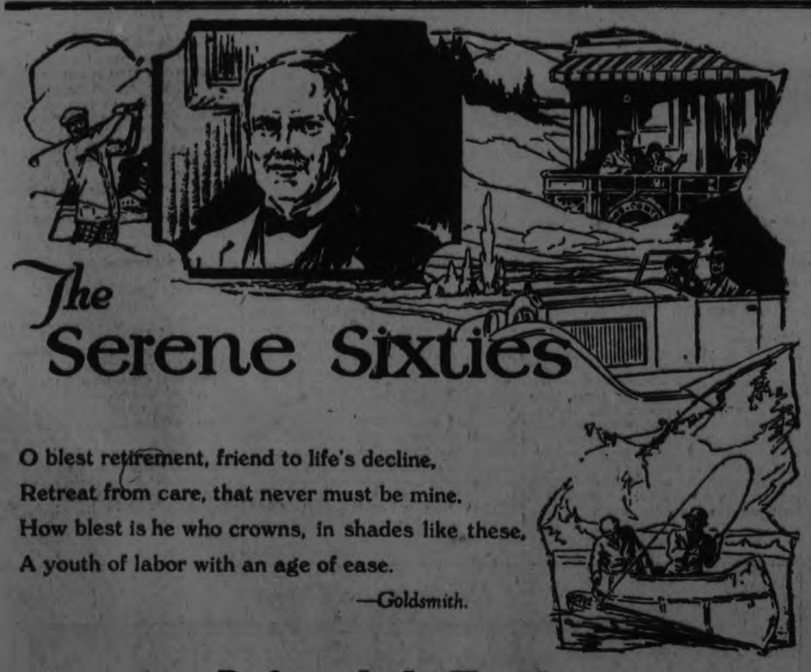

The Serene Sixties

O blest retirement, friend to life's decline,
Retreat from care, that never must be mine,
How blest is he who crowns, in shades like these,
A youth of labor with an age of ease.

—Goldsmith.

— Before It Is Too Late —
Consider Endowment Insurance

THE MANUFACTURERS LIFE INSURANCE COMPANY
HEAD OFFICE, TORONTO, CANADA.
Branch Office--Barrie Building, Peterboro, Ontario
F. A. BLACK, District Manager

Without obligation; kindly forward a copy of your booklet: "Some Day You May Be Old." I would like to save $_____ payable at age_____ I am_____ years of age.
Name_____ Address_____

WESTINGHOUSE District Representatives for Radio Receiving Sets
J. M. Greene Music Co. Ltd. CHARLOTTE ST., PETERBORO
Other Stores—Lindsay, Belleville, Barrie and Orillia

RADIOLA

Brings to your home the choicest entertainments of the Continent

RADIOLA III-A
Four Tube Set $80.

The Christmas Gift Supreme

RADIOLA X
Complete with four WD-11 Radio Tubes and built in loud speaker; everything except batteries and antenna $335.

The most seasonable and appreciated modern gift is a Radiola.

It will provide varied amusement and educational enjoyment for the entire family throughout each day and evening of the years to come.

"There's a Radiola for every Purse"—your purse. So, select this gift supreme, for delivery *this* Christmas.

Gladly demonstrated and installed by dealers everywhere.

RADIOLA III
Including two dry-cell WD-11 Radio Tubes and one set of head telephones, but without batteries or loud speaker. $45.

Made by
CANADIAN WESTINGHOUSE COMPANY, Limited
Hamilton - Ontario

Sales Offices in:
Toronto Montreal Winnipeg Ottawa
London Fort William Halifax
Moncton Calgary Edmonton
Vancouver

Westinghouse

Local Distributors GRANT & THORPE *Phone 798* *418 George St., Peterboro*

LATEST-FARM-NEWS

A nation's welfare depends on its ability to master the world: that on its power of work; and that on its power of thought.
—Theodore Parker.

FARM-PROBLEMS

How To Build a Shipping Crate

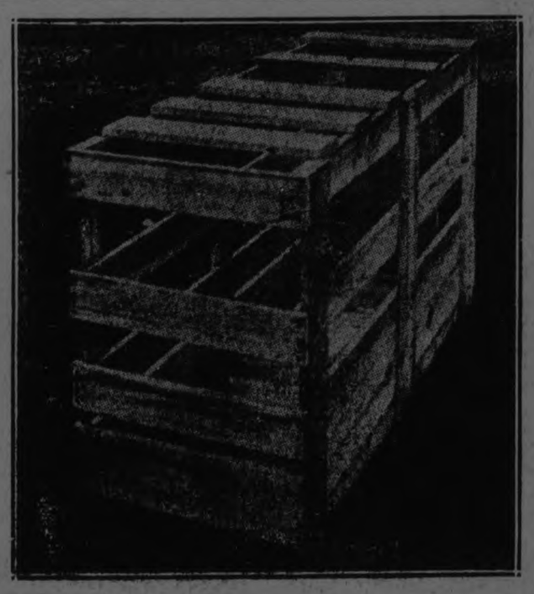

THE COMPLETED CRATE

Steps Taken.

These are the steps in the simplest method of crate construction:

I. Build the floor first.
1. Cut the two skids 2 inches by 2 inches.
2. Cut the floor boards.
3. Nail the floor boards squarely across on the skids.

II. Build each side separately.
1. Cut four uprights, two for each side.
2. Cut enough slats for both sides.
3. Nail the slats on the uprights proper distances apart.

III. Nail the sides onto the floor by nailing the uprights to the skids.
1. Remember that the slats are o the inside of the crate.
2. Drive the nails so that the heads will be on the inside and clinched on the outside of the crate.

IV Cut the top and end slats.

V. Nail the top and end bars, spacing properly.

VI. Build the end gate.

Details.

Here is how to build a crate for a 100-225-pound hog:

Cut a piece of 2 by 4 to a length of 4 feet 4 inches. Then rip to make the two skids. Cut the floor boards 20 inches long. Nail the floor boards to the skids with two or three 8-penny nails in each end of the boards.

It is well to leave cracks from ¼ to ⅜ inches wide between the floor boards. This allows for shrinkage and swelling which accompanies weather changes and wetting and drying.

The bottom board of the sides is of 6-inch width. The rest of the slats on the crate are 4-inch. Cut three uprights for each side, each 3 feet long and lay them on the ground.

In placing the slats on the uprights the top slat is nailed even with the ends of the uprights.

Good Uprights.

Measure the thickness of the floor plus the skid and place the bottom slat this distance from the other end of the upright. This will make the bottom slat rest on the floor when the crate is assembled.

The second slat is nailed on 1 inch above the bottom slat. Sixteen inches from the floor nail the third slat.

Four 8-penny nails where the slats and the uprights cross one another give good strength to the side. The nails should be long enough to go through and clinch well on the outside of the crate.

Steps I and II of the building guide have now been covered. The lower ends of the uprights are next nailed to the skids with 3 to 5 nails for step III. Remember that the slats are on the inside of the uprights.

One bottom board 3 inches wide and another bottom board 6 inches wide are now cut 1 foot 10 inches long. There are five 4-inch slats of the same length—three for the closed end, one for the top at the gate end and one above the gate. These slats are now nailed in place, completing step V.

The spacing of slats at the front end corresponds with the spacing of the side slats, except that the second slat is 2 inches above the bottom slat to allow ample breathing space for the hog.

Four cross pieces for the top are 20 inches in length and are spaced 4 inches apart on the front half of the crate and 10 inches on the rear half.

Two 6-inch boards 2 feet 11 inches long, nailed together with a 2-inch cleat, form the door on the open end of inches long, nailed on the outside of the door, and is placed so that it rests 2 inches above the bottom board.

Also nail a 1 by 4 piece (12 inches long) 1 foot 3 inches above the cleat to hold the top of the door together. The gate uprights fit into a notch cut in the top cross-piece.

Care of Crates.

The durability of livestock shipping crates will be greatly increased if proper care is given the crate when not in use.

Tests conducted by the Forest Products Laboratory show that the holding power of nails is decidedly decreased with alternate wetting and drying of wood. To prevent this, crates should be kept inside covered sheds when not in use.

Following each trip, crates should always be cleaned out. Whether stored indoors or out, crates should never be left sitting on the ground.

WORKING PLANS FOR THE HOG CRATE, DESIGNED TO CARRY A HOG WEIGHING FROM 225 TO 500 POUNDS. CRATES FOR LARGER OR SMALLER ANIMALS ARE BUILT LIKE THIS, EXCEPT FOR DIFFERENT DIMENSIONS AS SHOWN BY THE ACCOMPANYING SPECIFICATIONS.

Crates for shipping sheep and cows are made almost like the hog crate. For the cow, the crate of necessity must be larger and more firmly built. For this purpose stanchions should be nailed across the sides, so as to insure strength and sturdiness.

Parts	No.	For pigs up to 100 lbs.	For hogs 100-225 lbs.	For hogs 225-500 lbs.
End slats	4	1 in. x 4 in. x 1 ft. 4 in.	1 in. x 4 in. x 1 ft. 10 in.	1 in. x 4 in. x 2 ft. 4 in.
End slats	1	1 in. x 6 in. x 1 ft. 4 in.	1 in. x 6 in. x 1 ft. 10 in.	1 in. x 6 in. x 2 ft. 4 in.
End slats	1	1 in. x 3 in. x 1 ft. 4 in.	1 in. x 3 in. x 1 ft. 10 in.	1 in. x 3 in. x 2 ft. 4 in.
Side uprights	6	1 in. x 4 in. x 3 ft. 3 in.	1 in. x 4 in. x 3 ft.	1 in. x 4 in. x 3½ ft. 7 in.
Side slats	6	1 in. x 4 in. x 3 ft. 10 in.	1 in. x 4 in. x 4 ft. 4 in.	1 in. x 4 in. x 6 ft. 6 in.
Side slats	2	1 in. x 6 in. x 3 ft. 10 in.	1 in. x 6 in. x 4 ft. 4 in.	1 in. x 6 in. x 6 ft. 6 in.
Floor skids	2	2 in. x 2 in. x 3 ft. 10 in. in 14-in. lengths	2 in. x 2 in. x 4 ft. 4 in. in 20-in. lengths	2 in. x 2 in. x 6 ft. 6 in. in 26-in. lengths
Flooring				
Top slats	4	1 in. x 4 in. x 1 ft. 2 in.	1 in. x 4 in. x 1 ft. 8 in.	1 in. x 4 in. x 2 ft. 2 in.
Top slats	1	1 in. x 4 in. x 1 ft. 4 in.	1 in. x 4 in. x 1 ft. 10 in.	1 in. x 4 in. x 2 ft. 4 in.
End gate strip	1	1 in. x 2 in. x 1 ft. 4 in.	1 in. x 2 in. x 1 ft. 10 in.	1 in. x 2 in. x 2 ft. 4 in.
End gate boards	2	1 in. x 6 in. x 2 ft. 2 in.	1 in. x 6 in. x 2 ft. 11 in.	1 in. x 6 in. x 3 ft. 6 in.
End gate piece	1	1 in. x 4 in. x 12 in.	1 in. x 4 in. x 12 in.	1 in. x 4 in. x 12 in.
Width		1 ft.	1 ft. 6 in.	2 ft.
Height		2 ft.	2 ft. 9 in.	3½ ft. 4 in.
Length		3 ft. 10 in.	4 ft. 4 in.	6 ft. 6 in.

Note: All figures are inside dimensions.

HEBRIDEAN EMIGRATION IN CANADA

Delegations Report to Minister of Immigration and Colonization.

FARMING ADVICE.

It is the Part of the Intending Settler to Learn. at Start.

The complete report of the delegation representative of the crofter and fishermen of the Hebrides which, headed by the Very Rev. Canon Macdougall, spent several weeks in Canada for the purpose of visiting those Hebrideans already settled in the Dominion, and making as comprehensive a survey as possible with a view to stimulating the movement from the Hebridean islands and broadening its scope, has been presented to the Canadian Minister of Immigration and Colonisation.

The tenure of the report is all that could be desired and augurs the best possible for the future of the movement to Canada. The delegation "viewed with a great deal of pleasure the prosperous condition of relatives and acquaintances who had settled in Canada." The delegation was composed of men of outstanding intelligence with the best interests of the Hebrideans at heart, and their report on conditions is, therefore, of interest as a purely impartial and unbiased view. Their conclusions on the possibilities of settlement, whilst reported strictly with an eye to their own people, may be broadly applied to prospective settlers from the British Isles, and more particularly from Scotland.

Of Nova Scotia the reports has to say, "It was evident that there were here opportunities for both fishing and farming. Undoubtedly Scottish settlers would feel very much at home here. The opportunities appear good, and our delegates have no doubt that a new settler would very soon be in a way to make a comfortable living." Of New Brunswick the same report states, "There can be little doubt that a good living can be made by any of our people who would select this province for settlement."

The next visit of outstanding interest to the delegates was that paid to the Hebrideans established in Alberta, with Red Deer as its centre. . . . They visited Evarts, which is a Barra Settlement, and a complete answer to anyone asserting that Barra men will not make farmers. The splendid condition of their stock and the evidence of energetic activity were most gratifying. The delegation had not yet met with anything that was so pleasing to them as the location and evident success of this young Hebridean settlement.

"Next day the delegation visited Ohaton, where a number of Uist and Benbecula men are, with not quite the same opportunity, making an equally successful effort. These men are in the country only one complete year, while the Evarts men are three years in Canada. Other settlers of this year's parties were visited. They all realise the opportunities awaiting the worker."

"From all that we have observed," goes on the report, "and we have conscientiously and scrupulously gone into conditions, we consider that our people will do well for themselves in Alberta. Those who are on land of their own are, without doubt, satisfied, and seeing in front of them a bright future. From their own assertions and our observations, they are here in much better condition than they were at home. There is every chance for the worker, and room for many more."

The report concludes, not inappropriately, with a little advice which applies generally to all contemplating farming settlers. "It is essential, in our opinion, that intending settlers, even should they be in possession of considerable means, should pass at least one year working for a Canadian farmer, thereby acquiring much needed experience and a little cash. It is much better to acquire one's experience at the other fellow's expense, than to be disheartened by the inevitable setbacks that inexperience will lead to.

"It is the part of the intending settler to learn, and our people should make up their minds before leaving home, that to be successful in the new country, they must be as apprentices—able and willing to learn. They will find, as our people already in the country acknowledge to have found, very great kindness on the part of their neighbours."

Wrapping & Tying Packages

Thank goodness we are now using a little imagination in tying up our Christmas packages, and are no longer bound by the hackneyed white tissue paper and red ribbon with lonely greeting card beneath the bow-knot. Although it is certainly true that white tissue paper has a lovely crisp fresh look and makes a pleasant background for colored ribbons or strings.

Do let us get away from what an art teacher used to call "Merry Christmas colors," the everlasting red and green. There are many fancy papers on the market now-a-days with holly sprigs and Christmas designs of various sorts. Then there are the interesting wood fiber effects in the Japanese papers. It would seem a good idea to tie up these patterned papers with plain string or ribbon, and use seals sparingly. Christmas seals are very attractive now-a-days and are made in all sorts of odd sizes, some of gold embossed like metal, and some of white with silhouettes in black, as well as many others in colors.

Making Attractive Packages.

Dor the dainty gifts to a woman friend what could be prettier than a white tissue paper package tied in pale blue ribbon, with a cluster of organdie flowers in pastel tints for a decoration? The flowers would make a lovely little additional gift really, for she could use this tiny bouquet later.

Gold cord makes a very distinguished looking appearance on a white package and its regal note could be further emphasized by seals of black, or of black sealing wax.

That brings us to sealing wax. My, what fun the children can have with a box of varie-colored sticks! One can well imagine a grown-up too, might enjoy the fascinating occupation of dropping hot wax on a package all neatly tied and ready to send.

Let us suppose a box is wrapped in a plain color, say bright blue, and tied with a blue string. Why not drop the sealing wax daubs in groups of three? Try three at each end and three on the top, each group of three on the top, each group of three different colors,—a good selection being, lavender, apple green and pink.

My, my, one would just hate to open such an attractive package and break the pretty seals!

Tassels Add Distinctiveness.

Then there are tassels. A perfectly joyous group of tassels are easily made for the ends of the Christmas cord. Use colored twine, or colored heavy crochet cotton or better still, bright yarns. Make flat seals of the wax and while hot drop the end of the yarn into the wax, adding another daub of hot wax on top.

Besides these wax seals, wax beads can be made, inserting the string while the beads are being formed or stringing them later, after they are cold.

And as for beads, a string of large kindergarten beads of glass, or the square, round and cylindrical wooden ones will give you material for many tassels at the ends of your yarn or cord.

Here again an entirely different material is being used to delight the eye and afford amusing opportunity for the imaginative one to use his skill. Let me prophesy that the person receiving this package will,—well he ought to laugh aloud when he sees it. If very sober he will smile at least. How can he help smiling when there on top sits a wierd animal composed of gum drops? Long thin gumdrops on toothpicks make legs, fat round ones make bodies and his head has ears of the tiny ones. Eyes are made of cloves. And when you remember that one leg is pink and another yellow and son o, well, you see he's a very delectable sort of a creature.

Animal and Manikin Novelties.

The number of variations that may be made of these gumdrop animals is one of the attractive features of this idea, the more weird, and unnatural they are, the more amusing.

Then there are manikins to be made of the same material. These can be constructed with toothpicks or strung on colored cord. Tassels of these little gumdrop men will finish a Christmas package well, at least a b't unusual. They ought to be highly acceptable especially to children. As to whether gumdrops will travel well in the mails, that I cannot say. It would have to be a matter of experiment.

At any rate, there are many packages that are delivered personally at Christmas time and on these the gumdrop people, and the gumdrop animals can carry a light-hearted Christmas message.

SOME AILMENTS WHICH TROUBLE POULTRY OWNER

Impaction of the Crop is in Many Cases the Result of Eating Indigestible Food.

HOME TREATMENT.

Swelling of the Suborbital Sinus is Generally Caused By a Bad Cold.

Bumblefoot, or enlargement of the ball of the foot and surrounding structures, is the result of injury with subsequent infection. The commonly recognized causes are bruising resulting by jumping from high roofs, particularly on the bare floor, roosting on angular objects, injuries from briers, thorns, glass, nails and similar objects.

When the swelling at the ball of the foot reaches the point that the interior is filled with a cheese-like mass, it is time to open it. This can sometimes be determined by the swelling on the under side of the foot showing a scab or small opening at the centre of the swelling. When the enlarged area seems to contain this cheese-like material it is opened by making two incisions crossing one another in the form of a cross. The cheese-like interior should be removed as much as possible.

Usually it is not possible to completely remove this the first time. The cavity should then be packed with a piece of cotton rolled into a compact roll between the thumb and forefinger after having saturated the cotton with tincture of iodine. The foot should then be covered well with cotton, between the toes, above and below and on the lower part of the shank. This treatment is repeated every few days until the cheese-like material is removed and healing has started to take place from the bottom. The bandage is then left off and the wound permitted to take care of itself.

Swelling of the Suborbital Sinus,

or the cavity below and in front of the eye, is a condition which frequently develops with the advanced stage of a cold. The cavity is connected with the nasal passages by a tube-like structure. Swelling of this sinus is first due to a semi-liquid secretion. This secretion soon becomes cheese-like. When reaching the latter stage it is impossible to remove the contents by massage. It is then necessary to make an incision over the enlargement in a direction parallel with the beak, remove the cheese-like material as much as possible, and then fill the cavity with a piece of cotton saturated with tincture of iodine.

It is essential that the cotton pack be used since otherwise the skin will heal first. The cavity should be handled as above described every two or three days until all foreign material is removed and healing from the bottom takes place. The cavity can then be left without a pack and permitted to heal naturally. Some fowls affected in the above manner do not show serious difficulty even though not treated, but the probabilities are that treated fowls will do better.

Impaction of the Crop

is, in many cases, the result of eating indigestible material such as dried grass or indigestible foreign subjects such as cockle burrs. The indigestible material becomes lodged in the second material becomes lodged in the second portion of the esophagus as it leaves the crop, with the result that no food material is permitted to pass through the crop. It frequently occurs that a fowl shows an enlarged crop with a considerable content that does not pass on in the usual manner when the collection in the crop is not due to stoppage of the second portion of the esophagus. In these cases the crop content does not pass down because of general debility and which is shown by the action of the fowl. Fowls affected in this manner often are distinctly emaciated and weak. Operation in these cases is not indicated. With typical impaction of the crop there is usually no general debility shown and the fowl exhibits a ravenous appetite. In well developed cases as much as a quart of food will be found in the crop.

Simple impactation cases can be satisfactorily treated by filling the crop with water, followed by manipulation of the crop and forcing the water and part of the contents out through the esophagus and mouth. Filling the crop may be repeated a number of times, and is readily done with a hot water bottle and rubber tube or a funnel attached to a rubber tube.

Small amounts of food and drink may be given 24 to 36 hours after the operation for a few days, and then full feeds may be given, increasing gradually. Some prefer to feed moist mashes for a few days in preference to hard grain.

PROPER WAY TO MAKE A GARDEN

Digging is Classed as the Hardest Job While Making a Garden.

PLANTING BULBS.

By M. S. REYNOLDS.

If asked which is the hardest job in the garden for an amateur to do, I should say—digging. By that I do not mean that it is extra hard work; anyone who has tried knows that it is not easy, but the correct way to dig a piece of land with manure or many weeds on it, is by the trenching method and few amateurs can do it from start to finish.

Trenching.

To commence, take out a trench at one end of the land to be dug, deep (directions for single trenching, not double). If manure is spread over land, or many weeds are on it, scrape manure or weeds into trench. That means that you scrape a piece about eight inches wide alongside the trench nearest to you; that stuff must go at the bottom of the trench. Dig spade in six or eight inches from trench towards you and with a twisting motion turn the spadeful completely over into the trench.

Start at one end of the trench. When you get to the other end start back on another spit, always scraping manure or weeds into trench as you progress. Weeds or manure left on the surface are wasted. They must be buried for prospective plants to benefit. At the end you should have a trench left. Fill in with earth from ground to form first trench.

That is the correct way to dig. I can hear you say, "What is hard about that?" Well, I am willing to bet that Mr. Average Amateur Gardener completely loses sight of the trench inside six feet. Remember, a good trench should be in frout of you at all times while you are digging, or you are not doing the job correctly.

At this time of the year many new gardens are made and others are altered. If you are doing the latter, try and get some new shapes to your flower beds. Get away from the usual square, round or oblong; try something fresh.

Borders for Beds.

No flower bed is complete without an edging of some kind, such as arabis, aubretia, violas, violets or pinks. The latter is really pretty. The silvery leaves form a pleasing sight at all times of the year. Now is the time to form a nice edging of pinks. They are amongst the easiest plants to grow. Break some pieces froT the old plants; they do not need to be rooted. Plant each tuft of pinks about six inches from the grass edge. Tufts should be placed about one foot apart. Put about six pieces of pink to a tuft. They spread rapidly and soon encrouch on the grass if not controlled.

For the benefit of readers who intend to move perennial plants, do not be afraid to leave clumps of perennial plants uncovered while altering flower beds. Put them in shaded places; do not let them get dry, and they will be alright for three weeks or more.

Care must be taken with roses; they dry out very quickly and must be heeled in, or you take the risk of losing them if they dry too much.

I want to try an experiment, but I cannot get the seed required. Perhaps some reader will supply me with the information. Does any reader know where I can get some seeds of the cascara segrada (rhamnus purshiana)? The trees grow in some places in B. C., it is 15 to 20 feet high when full grown, leaves dark green, serated, veins prominent, seed pods are black, having three sides. I am prepared to buy the seed.

Potted Bulbs.

If you potted any Roman Hyacinths, or other bulbs for Christmas flowering, they should be taken from the basement, or frame at once; take the pots indoors into the heat, water sparingly for awhile until flower spikes show.

When buying plants for the garden, the amateur should use every care to make sure that plants will grow where they are wanted. For instance, it is not much use buying a plant which requires plenty of sunlight, if it is required for a border facing north.

Competition Results

Results of the story competition will be announced on the Farm Page next Wednesday. The prizes will be mailed on Monday.

In the meantime, remember that there is another competition open and entries must be in by the end of next week.

KEEP IN DRY PLACE

Dried fruit should be kept in a dry place and soaked thoroughly before using.

WRAP IN NAPKIN

You can keep sandwiches fresh for a day or more if you will wrap them in a dry napkin, then in a towel wrung out of cool water, then put in the fireless cooker.

Splendid Gift To Department of Agriculture

We cull the following from a Scottish paper:—We understand that Messrs. James Kilpatrick, Craigie Mains, and Messrs. J. and R. Cocker, Hill of Petty, Fyvie, Scotland, are jointly donating to the University of Saskatchewan, at Saskatoon, the yearling colt, Craigie Fyvie, out of sympathy for the losses the University of Saskatchewan have sustained with previous purchases. In 1920, Dean Rutherford, of the Department of Agriculture in the University of Saskatchewan, visited Scotland and purchased two of the best yearling colts of that year. These were Craigie Enchanter, from Mr. Kilpatrick, and Bonnie Fyvie, from Messrs. Cocker. Unfortunately, the former died not long after reaching Canada, while the latter later developed characteristics which have led to his being unable to obtain a licence under the Horse-breeding Act. He had been breeding well, but his most promising progeny have recently succumbed to swamp fever. It is hoped that Craigie Fyvie, which these gentlemen have so generously donated, will prove more than compensation for the losses sustained. Craigie Fyvie was bred by Mr. James Symington, Kerse Park, Hollybush, Scotland, and is sired by the champion horse, Craigie Litigant, out of the grand breeding mare, Nell of Kerse, by Montrave Mariner.

Doesn't that sound like the stale old joke that all the fat comedians put over on us every year?

Wheat In Shipment

WASHINGTON, Dec. 13.—A non-inflammable and non-explosive fumigant has been discovered by specialists of the U.S. bureau of chemistry, for the destruction of weevils in wheat during shipment.

It leaves no objectionable odor in the grain and is said to be as effective as the highly inflammable and explosive carbon disulphide which has been used heretofore.

The fumigant is a mixture of four volumes of ethyl acetate with six equal volumes of carbon tetrachloride. It was discovered after tests were made with more than 100 organic compounds and various combinations.

Chemists say the new fumigant kills practically all the grain weevils when used at the rate of 40 pounds to 1000 cubic feet of air space. It costs about 10 cents a pound.

The cost of fumigating a box car loaded with grain is figured at less than one cent a bushel.

Savings resulting from this process, it is estimated, will mount to about $420,000 annually.

AN ONTARIO FAVORITE

It is a significant fact that the Family Herald and Weekly Star of Montreal has more readers in Ontario than any other paper of its class. Ontario farmers and other folk take the Family Herald and Weekly Star year after year because it gives by far the greatest value obtainable anywhere. The market news and prices in the Family Herald are the most complete and up to date available and it retains the services and contributions of the foremost agriculturists in Ontario. The magazine and news sections are brimful of the choicest reading for each member of the family. This year the Family Herald will give away ten thousand dollars in prizes, a beautiful calendar and picture and other valuable rewards to subscribers. A catalogue of rewards will be sent free of charge to any address. No words can do justice to the excellence of the Family Herald.

That was when the poet Ovid wrote that "married life isn't worth the living."

$785,000,000 TO CHANGE THREE GOVERNMENTS

NEW YORK, Dec. 13. — With only one week left in which to prepare for a number of large settlements, involving a total of more than $785,000,000, the American money market and banking machinery when into full gear yesterday. During the week cash payments will be made on the $100,000,000 French Government loan, recently floated; the British Government will pay $68-500,000 in interest and $23,000,000 in amortization on its war debt to the United States Government; $400,-000,0000 in cash or kind will be paid out by the United States Government on its maturing paper; $200,-000,000 in cash subscriptions, and security conversions totalling a great deal more, will be received from institutions and individuals who recently subscribed to the new Government loan. In addition a tremendous sum of money running high into the millions will be paid out by corporations in the form of dividends on stocks or interest on bonds.

The French transactions is scheduled for tomorrow, when subscribers to the $100,000,000 loan will pay cash for the bonds to J. P. Morgan and Co., acting as agent for the French Government. These bonds were sold at 94, indicating that $94,000,000 would have to be paid in cash. This sum, minus commissions and similar charges of France and soon after the $100,-000,000 Morgan bank credit, set up will then be placed to the account for the stabilization of the franc, will draw to its close.

The other major operations fall due on Dec. 15. One of the most interesting of these is the British debt payment. This will amount to $91,500,-000, consisting of semi-annual interest and amortization on a debt of about $4,500,000,000. The British Government has already provided for this heavy payment, and it is expected to meet the charge through payment in gold.

The British Government purchased many millions of dollars' worth of Liberty bonds below par, some of which were tendered in payment on Britain's debt during 1923, and others were believed to have been sold in American markets at a profit, the proceeds used in turn in buying sold for payment on the debt. This payment will be made through J. P. Morgan and Co., fiscal agent here for Great Britain, which will surrender to that amount of gold to the Federal Reserve Bank, which will act as agent for the United States Treasury Department.

Another Government transaction exceeds even the French and British settlements in size. The United States Government on Dec. 15 will call for payment of $20,000,000 in cash by subscribers to the recently offered 4 per cent loan, and in addition will accept maturing notes which in turn amount to nearly $400,000,000 in exchange for a portion of the new 4 per cent bonds.

Bankers said yesterday that a combination of big financing operations for three Governments falling due at the same time that corporation were moving balances around to take care of year-end interest and dividend payments, would have created wild confusion in the American pre-war money market. With the establishment of the Federal Reserve system and the recent growth of American banking facilities, however comparatively little strain on the banking machinery was expected.

Christmas Card

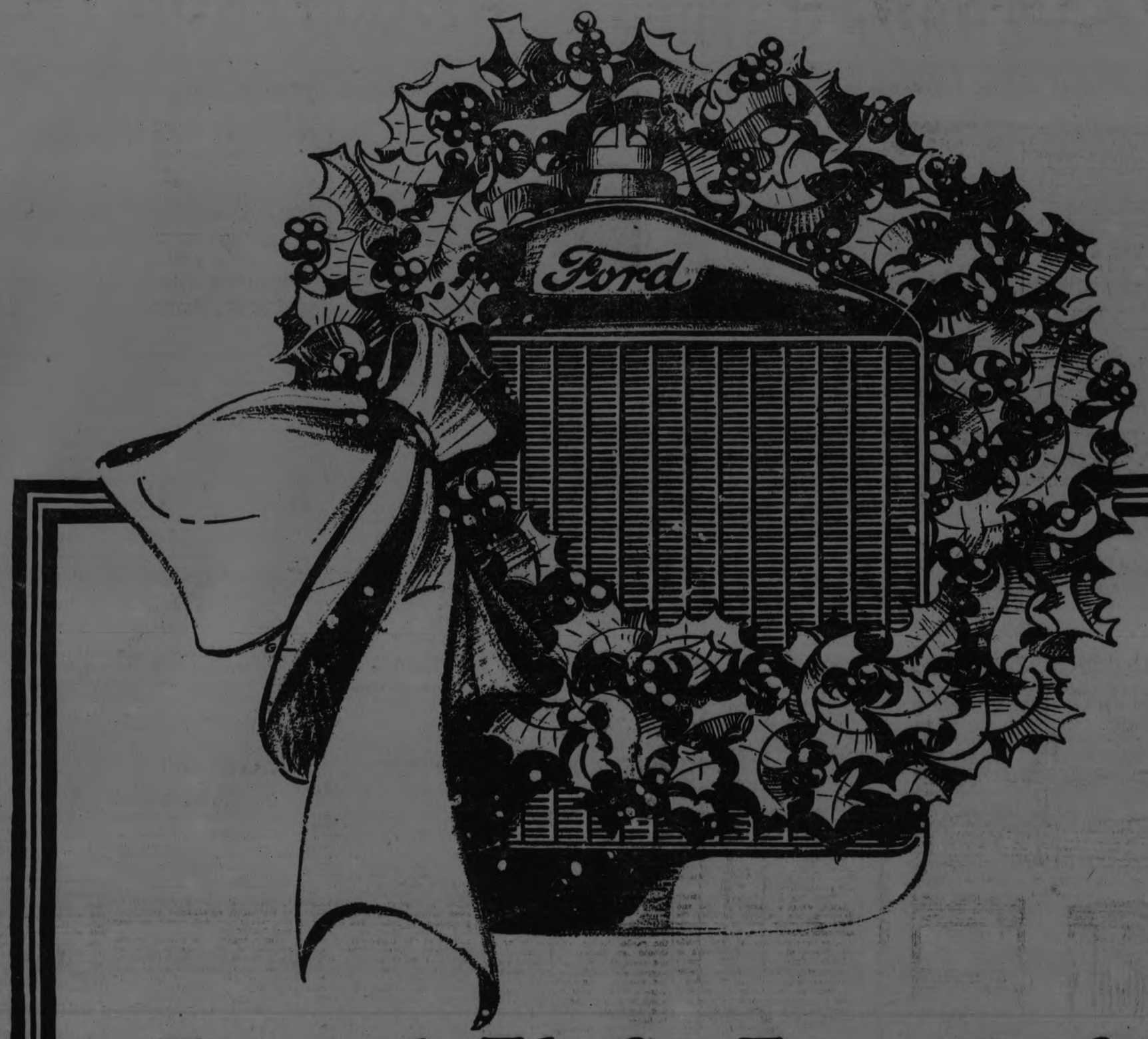

Exceed Their Expectations

Loved ones look to you for Christmas joys. Of course you will not disappoint them—but why not exceed their expectations?

The gift of a Ford car is the surest way to arouse that Christmas ecstasy. You have long wanted a Ford car yourself. You have long realized the fuller measure of life it would bring to your wife, your children, your sister or mother.

Why not accomplish now the double purpose of making that Ford car a reality—and making this Christmas the long-remembered time when that Ford car was given and received?

See your Ford dealer now and secure a special signed Christmas Delivery Form. Actual delivery can be specified now or later, at your convenience, but this gift form will enable you to exceed someone's expectations this Christmas morning.

Ford

CARS · TRUCKS · TRACTORS

Buy Christmas Gifts at Hall's After-Supper Sale Prices

Jaeger Brush Wool Gauntlet Gloves 98c pr

Long, warm, stylish Winter Gloves of fine Jaeger wool, natural shade. Very special at Tonight's Sale price.
(Main Floor)

Fancy Boudoir Caps 79c each

SUITABLE FOR XMAS GIFTS

Dainty Caps of lace and silk combined into various styles. Trimmings of lace edging, shirred ribbon and novelties add distinct attractiveness. Assorted colors for your choosing. Select yours early.

"BEAUTY" BRAND

Habutai Silk Bloomers, $2.45 pr.

Made with gusset seat, double shirred elastic knee. Extra heavy quality habutai silk that gives excellent wear. And there is a wide range of colors for your choosing.

For Tonight Only Boxed Xmas Handkerchiefs, 3 in Box 50c

Fine quality Irish lawn, Swiss embroidered. Arranged in dainty gift boxes—three in box. Seven dozen priced for a leader tonight.

Fancy Silk Crepe de Chene Handkerchiefs, Tonight 25c Each

Very dainty and fine. All the newer colors to choose from. On Sale tonight on Main Floor.

Be Sure There's A Doll in the Xmas Stocking

Real Ma Ma Dolls 69c ea.

ON SALE TONIGHT

Dolls with strong plain speaking voice, dressed in boy and girl costumes, unbreakable heads and arms, 14 inches long. 5 dozen only priced for a leader tonight.
(Toy Dept.)

Real Leather Boston Bags, Tonight $4.50 Each

Bage of fine grain, genuine leather. Colors of black and brown. Lined throughout and fitted with inside pocket. Two handle strap fastening. One dozen only at this Sale price tonight.
(Main Floor)

Gauntlet Cape Kid Gloves, Tonight $1.95 Pair

A splendid opportunity to purchase for personal use, as well as Xmas gifts. Fine quality cape kid, in one-strap gauntlet style. Perfect fitting and in shades of greys and browns.
(Main Floor)

Bead Necklaces 90c

3 DOZEN ON SALE

A wide choice to select from tonight, in jade, jet, amber, crystal, ivory and crystal and jet and crystal. Regular values up to $1.35. All reduced for quick selling tonight.

Women's and Misses' Vests and Bloomers 79c per garment

TONIGHT'S UNDERWEAR LEADER

Of fine selected yarns, extra heavy weight. Vests in "Cumfy Cut" style. Bloomers with gusset seat. Regular $1.00 and $1.25 values. Reduced for tonight only.
(Main Floor)

MAHOGANY AND WALNUT FINISHED

CANDLESTICKS

SATURDAY NIGHT, 7 TO 9.30

79c each

They are well made and nicely finished in dull satin walnut, with felt lining.

BE SURE TO VISIT THE CHINA AND CUT GLASS GIFT DEPARTMENT (THIRD FLOOR)

Smoker Stands $1.39 ea.

SATURDAY NIGHT, 7 TO 9.30

They have walnut finished pedestals and heavy glass ash tray. A decided Christmas gift special at Saturday night's low price.

Square, Oblong and Round Cushions, Saturday Night 7 to 9.30, $4.95 Each

Just four of them. Sample Cushions. Some are away less than half their regular value.

Scotch Axminster Rugs, Saturday Night, 7 to 9.30, $3.95 Each

You save exactly $1.90 on each Rug you buy Saturday night. Their regular price was $5.85. For 2½ hours only

Bissell's Carpet Sweepers, Saturday Night 7 to 9.30, $4.69

Before 7 and after 9.30 the price is $6.50. You save $1.81 on each Sweeper between 7 and 9.30 tonight.

High-Grade Silk and Wool Stockings 98c pair

EVERY PAIR GUARANTEED PERFECT WEAVE, perfect fitting and every way a superior Hose. Four colors only and all the best selling shades—silver and black, brown, camel and plain black. A good $1.45 quality. Tonight, 98c pair.

Richard Hall & Son Limited

Gifts of All Descriptions Are Now on Display Throughout the Store

WARNS EAGLE TO STAY AT HOME

America Has All It Can Do to Attend to Self and Canada is Happy.

SAYS G. P. GRAHAM.

NEW YORK, Dec. 13.—(Canadian Press).—Those who have studied the question closely "have arrived at the conclusion that it was a better for the world that the elder King George was a blunderer," declared Hon. Geo. P. Graham, Canadian Minister of Railways, in an address before the annual convention of the Association of Life Insurance Presidents, yesterday.

"Great Britain has sufficient territory" he said, "and her boundaries are so far flung that to keep in touch she must be able to handle all conditions of men. Occasionally some dear soul on this side of the line will suggest that it would be well if Canada became part of Uncle Sam's territory.

"Forget it."

This great eagle of yours has its claws full, and his wings are extended to the limit to cover is own territory.

The Canadian people are happy udder their present system, for under it they have the complete management of their own affairs and have all the guidance, help and protection of the British Empire."

Mr. Graham discussed life insurance only briefly, declaring he had had only a brief period in that business during which he had "Lost many pounds of flesh", endeavoring to navigate a company through the waters of its early career. The main theme of his address was the relationship between Canada and United States and the common interests of the two countries.

Give it Fair Play

Why not decide NOW to give ZUTOO Tablets, the remedy so generally used for headache, a fair and square trial?

If there is any doubt in your mind as to the worth of these tablets or of their harmlessness, try them and KNOW the truth.

Don't sacrifice your comfort on account of prejudice or skepticism. Try the tablets and know. 25c at dealers or by mail prepaid. B. N. Robinson & Co. Reg'd. Coaticook, Quebec.

Zutoo

COBOURG AND THE DISTRICT

COBOURG, Dec. 11 (Special).—The excitement over the inquest called to inquire into the circumstcnces of the death of the late Donald M. (Pete) York, former dealer in sporting goods, tobaccos, cigars, etc., here, has now apparently all died out. The first sessions were crowded, and many stood throughout, so anxious were they to hear the evidence submitted. Many rumors were also rife on the streets which, apparently, were practically groundless. There were many adjournments of the inquest at which a vast amount of evidence was taken. The jury has returned the following verdict:

We, the jury empanelled to inquire into the death of Donald M. York, find that he came to his death on Tuesday evening, Nov. 4, at or near his lare residence, corner of Chapel and College Streets, Cobourg, and that his death was caused by a diseased condition of the heart, aggravated by acute alcoholism and over-exertion.

Annual Meeting.

The annual meeting of Harwood Co-operative Creamery Co. was held last evening in Boyle's Hall at Harwood. The business session was followed by a supper, and also an enjoyable entertainment. The financial report presented was a very satisfactory one, and showed the company had had a successful year. The average price of butter for the season, 33c, was one- half cent better than last year, when it was 32½. The amount of butter manufactured in 1923 was 170,952 pounds, over 21,000 pounds less than in 1924, when 192,222 pounds was manufactured During the year 1924 $50,947.28 was paid out to patrons, besides a bonus of $1,494.26. The average cream test for 1923 was 33 per cent., and for 1924, 34 per cent.

Cobourg L.O.L. Officers.

On Thursday evening last Cobourg Lodge, L.O.L. No. 127, elected the Lodge, L.O.L. No. 127, elected the following officers: W. Master, Jos. Kirk; Dep. Master, J. R. Yardy; Chaplain, Roy Cane; Rec. Secy., Thos. Porter; Fin. Secy., J. J. Andrews; Treas., A. F. Hall; D. of C., J. Navin; 1st Lecturer, Nelson Hie; 2nd Lecturer, Earnest Gall; 1st Com., G. Goodrich; 2nd Com., C. Jones; 3rd Com., W. McDonough; 4th Com., Thos. Jewell; 5th Com., Thos. Baxter. Auditors—A. Field and W. Henry.

John Wilfrid Blair.

Word was received here at the week-end of the death in Toronto of Mr. John Wilfrid Blair, whose widow is Myrene Niles, formerly of Cobourg. The funeral took place on Saturday in Toronto. Mr. Blair was in his 33rd year. He formerly travelled for the Ault Wiborg Company.

Medical Officer's Report.

In presenting his report as medical health officer for Hamilton Township, Dr. E. W. Hayden reports three deaths of children under three years during the past year, and 33 deaths in all. There were 48 births. Dr. Hayden addressed the children in the different schools re the importance of reporting contagious diseases so as to safe...uard the publi health. In nearly every community there is a laxity in this respect. He reports the condition of the various school buildings very much improved since he first visited them.

Interscholastic Hockey Meeting.

The annual meeting of the Central Ontario Interscholastic Hockey Association was held at Port Hope on Saturday afternoon, with delegates from the surrounding district in attendance. Twenty schools are entered in the association and convenors of the different groups were arranged as follows: Eastern Group, Mr. Schooley, Belleville; Central Group, Mr. H. McAndrew, Port Hope; Western Group, Mr. Scott, Bowmanville, Northeen Group, Mr. Johnston, Bracebridge.

Following officers were elected: President, Mr. Schooley, Belleville; vice-president, Mr. Follick, Port Perry; secretary-treasurer, Mr. Scott, Bowmanville.

Case Again Adjourned.

Harry Hayes, charged with misrepresentation of some stock sold to Mrs. Mary Passy, of Port Hope, came up on Monday again, when the case was further adjourned.

Farrow-Rowe.

On Saturday, Dec. 6, the marriage took place at King Street Methodist parsonage, Oshawa, Rev. C. W. DeMille officiating, of Mr. Martin Farrow, and Miss Ella Rowe, both of Port Hope.

A convention under auspices of the Provincial Council of Religious Education, was held at Vernonville on Tuesday vening, and was well attended and very successful. The outstanding speaker was Rev. C. W. DeMille, Whitby, who gave a fine address at the evening session. Rev. Mr. Moyer, Grafton, Rev. L. H. Coles and Rev. Mr. Cullough, Colborne, with other district clergymen, gave fine addresses. The ladies of St. Andrew's Church, Vernonville, served a delectable supper.

Messrs. Thompson and Maher shipped a carload of cattle to Toronto a couple of days ago for the Christmas trade. There were some fine young animals. Prices are only fair for beef cattle, although they are reported more scarce than dairy cows.

EAST EMILY NEWS.

Funeral of Late Mrs. Joseph McConnel on Wednesday.

EAST EMILY, Dec. 13.—The funeral took place of the late Mrs. Jos. McConnell, Sr., at her home in East Emily. The deceased was in her 83rd year. Her husband predeceased her about one year ago. She leaves to mourn her loss five daughters and four sons: Mrs. E. Tully of Manitoba, Mrs. Pogue of Lindsay, Abby of Manitoba, and William of Emily Township and Jack, Tom and Hartly of Manitoba.

Rev. Mr. Weir of Omemee conducted the services both at the house and cemetery.

The pall-bearers were six of her nephews.

Personals.

Miss Velma Lowes has returned home after spending the past week visiting relatives in Peterboro.

Miss Edna Huggins has returned to her home in South Monaghan, after spending the past two weeks the guest of Miss Freda Moncrief.

Mr. and Mrs. Milton Sherin and two daughters spent Sunday with friends in Port Hope.

Mrs. Harry Deyell and children spent a few days this week with her parents, Mr. and Mrs. Robt. Lewers, of Fraserville.

Mr. and Mrs. Herman Franks have returned home after spending the past week with friends in Toronto and Exeter.

Mrs. G. McCague, of Port Hope, spent the past week with friends in East Emily.

Mr. Herb. McGaughey spent a few days last week visiting his sister, Mrs. Wilbert Fee.

Miss Gladys Green, of Peterboro, spent the week-end at the home of Mr. and Mrs. H. Bray, of East Emily.

Mr. Ira Switzer and sister, Miss Cora, spent last Friday visiting their sister, Mrs. Sid. Connel, of Fairmount.

Miss Ethel Wright was a visitor to Peterboro on Saturday last.

Mr. and Mrs. W. Clark were business visitors to Peterboro on Saturday last.

Mr. J. Fairbairn, of Toronto, spent a few days last week visiting relatives in East Emily.

Mrs. G. Ruth, Sr., spent last Friday visiting Mr. and Mrs. Sid. Connel, of Fairmount.

L. O. B. A. MEETING.

Annual Meeting of Keene Lodge Held Last Evening.

KEENE, Dec. 12.—At the annual meeting of Qualmelsba L.O.B.A., No. 80. The officers for the ensuing year were elected, all reports shows that the lodge has made good progress during the year just ended there was a fair attendance of members present, Sister Manley, R.W. P.G. Chaplain of Ont. east, was asked to take the chair and conduct the election and installation which resulted as follows:— W. M. Sister L. Richardson, re-elected; D. M. Sister D. Wood; Chaplain, Sister L. Dickson; Rec. Sec. Sister R. Dickson, Fin.-Sec. Sister M. Thornton; Treasurer, Bro. H. McLachlan; D. of C. Sister E. McLachan; 1st Lecture, Sister Wedlock deputy lecturer, Sister Richardson; Inner Guard, Sister E. Richardson; Outer Guard, Sister Chapman; Com. Sister I. Kimball; Com. Sister E. Rennie; Auditors, Sister Wood and Dickson; Guardian, Bro. J. Grattan.

Sister Richardson on behalf of the lodge extended to Sister Manley a hearty vote of thanks for her assistance after a short address from the newly elected officers a social hour was enjoyed and refreshments served. While in Keene Mrs. Manley was the guest of Mrs. H. McLachlan.

ANIMAL

By the will of a deceased woman in Bridgeport, Conn., her big house and surrounding estate will be turned into an animal hospital, as a memorial to her two pet dogs. This represents only a fifth of her estate. The balance goes chiefly to relatives.

Do animals have souls? If not, a lot of people are going to be disappointed in the H...

MANY ROBBERIES LONDON, ENGLAND

Criminals Aided in Their Escapes by Heavy Fog.

LONDON, Dec. 13. —(Canadian Press).—Motor bandits early in the morning raided the post office in St. Pancras district and escaped with mail bags, variously estimated at from 16 to 100. The raid was made while a large extra staff of postal employees was dealing with the heavy Christmas traffic. The exact value of the loot is not known. Scotland Yard forces are using special wireless equipped car to track down the robbers.

This is only one of numerous incidents in the crime wave of considerable proportions which has recently been sweeping London and the surrounding country, causing the police authorities great trouble.

Reinforcements of police and detectives seem unable to intimidate the criminals who, during the past few days, have been aided in making their escapes by an extremely heavy fog.

The majority of the burglaries have been committed by "cat burglars" whose particular exploits include the climbing of drain pipes to reach rooms on the first and second floors of buildings.

ECONOMIC POLICIES.

Russian Government Has Not Yet Determined Her Line of Action.

MOSCOW, Dec. 13. — (United Press.) — "The Russian Government's economic policies have not yet been definitely determined," M. Smilga, the vice-chairman of the State Planning Commission told the United Press, in an interview yesterday.

"The government intends to do everything it can, consistent with its general policies, to promote trade," he said, disclosing plans for a revision of the domestic commercial policy which now prevails.

According to M. Smilga a new code will be drawn up by which it will be possible for private enterprises to carry out their activities on a greater scale, thus aiding in increasing the circulation of goods and the promotion of additional production by the state industrial enterprises.

SAYS DRESS SUIT EASE COMES IN 200 YEARS

Savant in 'Etiquette Heredity' Even Advises Royal Graces in the Background.

VIENNA Dec. 13. — Any man who wears evening dress is likely to appear ill at ease unless his forefathers for at least 200 years have been accustomed to life in court circles or to participation in other social functions, in the opinion of Professor Will Jacobson, writing on "Etiquette Heredity" in the Vienna Journal.

Men of humble parentage who have reached the evening dress stage may de ive some of the people some of the time, avers the professor, but keen observers of human nature will always be able to note certain little characteristics which indicate plainly to them that the subject's ancestors somewhere were plain people who always wore everyday clothes.

Women, being cleverer than men in the matter of dress, he concedes, are better able to hide "the awkward characteristics of their ancestors."

HEAR BOND APPEALS.

Jarvis and Smith Sentences to be Reviewed By Court.

TORONTO, December 13.—The appeals of Aemilius Jarvis and of Peter Smith from the sentences imposed by Chief Justice D. M. Meredith, following conviction in connection with commissions on the duty free bonds sold to the Provincial government, are likely to be heard by the Appellate Court at Osgoode Hall some day next week.

No formal appeal has been made by Peter Smith against his sentence but W. N. Tilley, K.C., the special crown prosecutor has notified Smith's counsel, T. H. Lennox, K.C., that he should be present, as the sentence of his client is to be reviewed before the court.

SMART COLLARS.

Collars of ostrich or fox are used on wraps of brightly colored velvet. The lining of gold or silver lame is favored.

H.P. SAUCE unrivalled with cold meat.

$8,000.00 GIVEN FREE.

The above amount has been given away by us in CASH PRIZES. $500.00 more will be given away as follows,-

1st Prize, $100. | 5th Prize, $40.
2nd Prize, $ 75. | 6th Prize, $30.
3rd Prize, $ 60. | 7th Prize, $25.
4th Prize, $ 50. | 8th Prize, $20.
5 Prizes of $10, Each in Cash
10 Prizes of $ 5, Each in Cash

Solve the Puzzle AND WIN A CASH PRIZE

There are 7 faces to be found above, concealed about the Wrecked Automobile. Can you find them? If so mark each one with an X, cut out the picture, and write on a separate piece of paper these words, "I have found all the faces and marked them" and mail same to us with your name and address. In case of ties, hand writing and neatness will be considered factors. If correct we will advise you by return mail of a simple condition to fulfill. Don't send any money. You can be a prize winner without spending one cent of your money. Send your reply direct to GOOD HOPE MANUFACTURING COMPANY. 275 CRAIG STREET WEST. MONTREAL, - - - CANADA

"The present order of society is doomed. The handwriting is on the wall."
—Says British Labor Leader

Civilization Doomed!

But Millions Now Living Will Never Die!

Viscount Grey says: "I think it is certain that if there be another such war again civilization will never recover from it.'

That another war is brewing in Europe is a foregone conclusion. It will have a marked effect upon the future history of the world. Not only are the nations and governments of earth in turmoil and confusion, but the religious leaders are also involved in a controversy which threatens to split the church from end to end. Modernists and Fundamentalists are at open war, and the church member who seeks peace in the house of God is further confused and discouraged by ecclesiastical wrangling. Truly we live in a day when they say: "Peace, peace," and there is no peace. God's Word, properly understood, is a rock of safety in the troubled sea of human strife.

For a clear, logical presentation of events of history and prophecy, and for a message of hope and encouragement by a keen observer of world conditions.

HEAR

J. H. PERRIN

OF THE LECTURE STAFF

INTERNATIONAL BIBLE STUDENT'S ASSOCIATION

At the Regent Theatre

SUNDAY, DEC. 14th

AT 7.30 O'CLOCK P.M.

THIS LECTURE is one of a series which present evidence that millions now living will never die. Your minister should be telling you this message. Hear this lecture and note the Scriptural proofs presented. then ask your minister about them. WE SUPPLY MINISTER SERVICE TO ANY COMMUNITY FREE ON REQUEST. Write I.B.S.A., 38-40 Irwin Ave., Toronto.

SEATS FREE. NO COLLECTION.

British Consols Cigarettes

The finest of Virginia and North Carolina Tobaccos blended for Canadians

Everywhere!

20 for 25¢
12 for 15¢

(Also in attractive tins of 50 and 100)

COME AND HEAR THE ORCHESTRA TONIGHT

Playing from 7.30 to 9.30 on the Fourth Floor, Gift Shop and Bargain Annex

The Store of Holiday Happiness

Offers Much on This Cheery Saturday Night!

Commencing Monday, the Bargain Annex Will be Open Every Business Day Until Christmas

STORE HOURS, 9 A.M. TO 6 P.M.

Were You Crowded When Last in the Gift Shop?

We rather think you were, but that has past, and now you will find that this popular gift shopping place has been made

TWICE THE ORIGINAL SIZE OF THE OPENING DAY TWO WEEKS AGO

Even now we cannot promise you still won't be in the midst of many people while paying your visits here, but then they are a happy throng, full of gay smiles and the unequalled tingling spirit that comes to us only once a year —at Christmas.

Come Tonight and Come Every Day to the "Store of Holiday Happiness"

Orchestra Tonight Just Outside the Gift Shop

"Gifts for Everybody at Every Price"

FOURTH FLOOR.

REMEMBER THE SALE OF NOVELTY FRENCH-MADE

Chamois Cloth Gauntlet Gloves, $1.39

Two very smart styles, imported direct from the French makers. Wrists that dome and cuffs that flare, finished with new fancy braiding. Colors are grey, sand, mode and beaver, in sizes 6, 6½ and 7. Ordinarily selling at $1.75 and $1.85.

GIFT SHOP AND STREET FLOOR.

THREE HOURS TONIGHT AND ALL DAY MONDAY IN THE BARGAIN ANNEX

NEW SHIPMENT DOUBLE BED SIZE

White Flannelette Blankets, $1.95 Pair

A mill shipment that has just arrived. Blankets of splendid quality and fully guaranteed perfect. Usual double bed size, in white with pink or blue borders.

Buy them tonight or on Monday in the Bargain Annex as a gift for the home.

TWO NEW SPLENDID CHRISTMAS GIFT VALUES

Ladies' "Harvey" Silk and Wool Hose $1.65 and $1.75

Two most attractive values in the finer quality silk and wool we have offered this season. Both are "Harvey"-made. One is plain knit and the other knit ribbed. A selection of the season's most popular colors, in sizes 9, 9½ and 10.

Buy them tonight for "particular" gifts.

STREET LEVEL, FIRST CIRCLE.

HUNDREDS AND HUNDREDS SELLING TONIGHT ON THE STREET FLOOR

New Jacquard Colored Border Bath Towels, 69c, 79c and 89c

Three startling values in these "just arrived" new Terry Bath Towels—always a much-appreciated gift in every home. White grounds with colored borders of pink, mauve, blue and gold.

STREET LEVEL AND GIFT SHOP.

The GRESSMAN Company Limited

Monday's Big Value

Bargain Annex Selling Leader

TWELVE HUNDREDS YARDS

Snow-White Flannelette

19c

YARD

A real good quality, soft combed finish Canadian Saxony, 27 inches wide, selling in the Bargain Annex Monday at wholesale cost.

No telephone orders. Not more than 20 yards to a customer.

FOURTH FLOOR—MONDAY.

MARMORA LADIES' AID MET TUESDAY

Final Arrangements For Chicken Pie Supper Made.

MARMORA, Dec. 13.—A special meeting of the Ladies' Aid of the Methodist church was held at the home of Mrs. R. O. Jones on Tuesday evening.

They made final arrangements for the chicken-pie supper to be held next Monday evening, Dec. 15th. The supper is to be held in the Maloney and Forestell Block, instead of the Town Hall as both township and village councils meet that day, in the Town Hall.

The canvassers reported on their work and final arrangements made.

Women's Institute.

A very interesting meeting of the Women's Institute was held on Wednesday evening at the home of Mrs. Chas. Nickle.

The secretary read the minutes of the last meeting and reported on the rummage sale. The receipts were $62.92. Expenses were $3.50. $75 was voted to the Library Board. Some plans for raising money were discussed.

In answer to the roll call, each member told her favorite Christmas hymn or carol.

Each member of the programme committee was to give a Christmas legend. Mrs. Clare read a Russian legend called 'The Lost Christmas.' Mrs. Bowen read an article on the origin of Christmas. Mrs. Bowen read "Various legends of Christmas"

This was followed by a musical contest. Mrs. Thomson played a few bars of some eighteen Christmas and well-known hymns. Those present were to write the first line of they hymn on paper previously numbered.

This did not prove to be as easy as it might look to be and the highest number correct were twelve.

The next item on the programme was one which furnished amusement. It was the drawing of the silhouettes of the different members.

These were drawn on large sheets of papr, which will later be blackened and used in a contest next month.

After singing The Maple Leaf a dainty lunch was served by the hostess.

Those present were: Mrs. Bowen, Mrs. Bleecker, Mrs. Clare, Mrs. W. Grant, Mrs. (Dr.) Thompson, Miss Muriel Jones, Mrs. Jones, Mrs. Doupe, Mrs. Donnelly, Mrs. Rose, Mrs. Pinar, Mrs. F. Wells, Mrs. B. Osborne, Mrs. Marrett, Mrs. Nickle.

A young son arrived at the home of Mr. and Mrs. Chas. Gaudineer on Saturday, December 6th.

Dr. Thompson was in Belleville on Tuesday.

Miss Bessie Sweet spent Wednesday at Deloro.

Mr. F. S. Pearce was in Belleville on Thursday.

The children of the Methodist Sunday School are busy practicing for their Christmas entertainment on Friday, December 19th.

JAPANESE TEA HELD BY WOMEN'S SOCIETY

Group A of Missionary Society Met at Home of Mrs. Rorke.

A Japanese tea was held yesterday afternoon at the home of Mrs. (Rev.) Rorke, 25 Cricket Place, under auspices of Group A of the Women's Missionary Society of Mark Street Methodist Church. A Japanese atmosphere pervaded the entire affair and made it unique and interesting. Japanese decorations included quantities of artificial pink cherry blossoms and Japanese umbrellas, refreshments were served along Japanese lines, and Miss Luella Rorke, a missionary home on furlough from Japan, garbed in Japanese costume, explained the origin and use of her collection of oriental curios, and all played some Japanese music.

Tea was poured by Miss Rorke. During the afternoon, vocal solos were given by Mrs. R. Bamforth, Mrs. E. Wand, Mrs. Jas. Ellis, and the Misses Elma Coon, Margaret Sucee and Mary Bettes, and readings by Mrs. H. Turner Mrs. J. Speer, Mrs. Morton, ard Miss Reynolds. Accompaniments for the vocal solos were played by Mrs. J. Ellis and Miss Adams.

TO HELP TRENT WATERWAY ALONG

Unique Exhibit to be Presented at New York Show.

LIFT LOCK THERE.

The approaching Motor Boat Exhibition which will take place in New York early in January is already securing some attention, and there is every indication that the show this year will be the greatest yet held. Many large manufacturers of motor boats and marine engines have signified their readiness to assist in the show with large exhibits and other associations are also taking a hand in an endeavor to develop the tourist trade. Among the organizations that will assist in the work will be the Trent Waterway Association and one of their first moves will be to see that a really excellent Canadian exhibit is at the Fair from 2nd to 10th of January next where the attendance of paying sightseers run from 75,000 to 100,000, most of whom are looking for a place to go next summer to fish, to loaf and to get away from the heat of the cities and who will go by rail, by motor cars or motor boats. We want them around here and we will have to plan to get all we can of the tourist trade.

Remember there are lots of places where tourists can go and do besides Midland and these parts. To the New York Fair Ontario province will send 10 maskinonge and 20 black bass which will be in glass water tanks for the public to see the kind of fish to be caught along the Trent waterway and on the Georgian Bay. After the exhibit the fish all alive will be placed in the New York City Aquarium with labels on showing where from, as a standing exhibit. The Dominion Government will have a man on hand with maps and a chart of the Trent District, stuffed fish, birds, etc., and the Imperial Tobacco Company of Montreal have loaned their 3 foot high electrically worked model of the huge Peterboro Lift Lock. In addition to this it is hoped the C.P.R. and the National Railway will have on hand folders boosting this district.

Now boost for the Trent waterway as a plan to bring tourists this way to spend their money.—Midland Argus.

BACK THE FREE STATE.

British House of Commons Will Guarantee $150,000,000 Loan.

LONDON, Dec. 13. — (Canadian Press)—The House of Commons has agreed to a financial resolution upon which a bill will be based authorizing the treasury to guarantee the principal and interest up to 30,000,000 pounds on any loan issued by the Irish free State for completion of the plan of land purchases. This is a measure arising out of the Anglo-Irish treaty. A similar bill had been introduced by the recent Labor government.

TOO WEAK TO WALK.

The Sad Condition of a Brandon Lady—How Relief Came.

"I owe my present good health to Dr. Williams 'Pink Pills," says Mrs. Annie Treherne, Brandon, Man., who tells of her new found health as follows:—"Some years ago I had an attack of pneumonia and it left me in a terribly weakened and run-down state. I was unable to walk for a long time as I had practically lost the use of my legs, and had to be carried upstairs, for I had not the strength to go myself. I became despondent over my condition for I had tried many remedies, which failed to help me. While in this wretched condition a lady friend urged me to give Dr. Williams' Pink Pills a trial and I procured a supply. After taking the pills for a while I could see that I was growing stronger, and I gladly continued their use until I had fully regained my old-time health and strength. Now if I feel at all run down at any time I at once take Dr. Williams' Pink Pills, and they never fail me. I can therefore warmly recommend them to others who may be run down."

There is no better tonic than Dr. Williams' Pink Pills to improve the blood and bring back strength after acute diseases such as fevers, pneumonia, influenza, etc. Given a fair trial they will not disappoint you. You can get the pills from your druggist, or they will be sent by mail at 50 cents a box from The Dr. Williams Medicine Co., Brockville, Ont.

THE BATHLESS PUBLIC.

BERLIN, Dec. 13. —(United Press).—The former Grand Duchess of Mecklenburg, the paradise of the "Junkers," boast of the unique distinction of having not one establishment where one can get a hot bath. Up to 1920, the little town of Strelitz had a bath for the Court society, but since there is no longer a reigning prince, the Strelitz nobility decided that there was no longer a necessity to have a bath and the building was closed. Even in the university town of Rostock, it is most difficult for a student to get a bath. A girl student advertised for a bath in the local paper, only to be told by the editor that a "Kultur person's" needs are fully satisfied by using a washbasin.

LARD FOR STAINS.

To remove indelible pencil marks from linen put lard on the stains, rub well into the great spot, wash with warm soapy water. Repeat until removed.

NEW YORK GIRL SEEKS HEALTH IN MANITOBA

Party From Auburn Will Make Dog Team Tour to Hudson Bay.

THE PAS, Man., 12. — Canadian Press. — The bracing air of northern Manitoba wil be tried out as a health restorer by a party of young women from Auburn, N. Y., who will arrive here on December 30th, to make a dog team tour of the northern wilds along the shores of Hudson Bay.

In search of health and physical development, Miss Florence McIntosh and two girl friends have arranged for three picked dog teams together with competent guides to take them on the lengthy tour.

The time of the year chosen for the outing is the extreme coldest of the northern season, and it is claimed by physicians that such a sudden shock to the unaccustomed physical system will produce the desired restorative results.

Some of the best-cared-for and fastest racing dogs of The Pas dog derby brand will be at the disposal of Miss McIntosh and her young friends in this novel and healthful undertaking.

GAZETTE REORGANIZED.

Montreal Paper Under New Charter and Company.

OTTAWA, December 13.—Among the new companies incorporated in this week's Canada Gazette is one which is empowered to take over and carry on as a going concern the Montreal Gazette newspaper. The change is made in the name of the company, the Gazette Printing Company. The capital stock is placed at $1,000,000.

Other new companies incorporated are:

The Terre Haute Lumber Company Terre Haute, Quebec, $150,000.

Manchester Foundry Co., Montreal, $100,000.

Mergerisers Limited, Three Rivers, Quebec., $150,000.

Craigulator Limited, Montreal, —(heating apparatus and similar devices), Montreal, 500 shares without par value.

Books, Steam Motors Limited, Stratford, $250,000 par value shares at $10 each and 500,000 with no nominal value.

Archer Radiator and Furnace Company, Toronto, $200,000.

Abitibi Development Company, Ottawa, $600,000.

S. E. Gust Stores, Ltd., Medicine Hat, $50,000.

POSTAL ZONING PLAN FOR CHRISTMAS MAIL

New Plan Will Enable Mailers to Send Their Parcels in the Right Time For Christmas.

A new "mail early" system has been devised by the postal authorities of Caanda this year to prevent gifts arriving at their destination after Christmas. This new zoning scheme is the compilation of a list of mailing dates set opposite the various Provinces of Canada and the United States, the dates indicating the time before which parcels must be mailed to ensure Christmas delivery.

The experience of the last couple of Christmas seasons has been that the public is beginning to realize the benefits of early posting of cards and parcels, but this year a still greater attempt is being put forward to stress the necessity of early mailing in order that congestion may be avoided. The new system to be tried this year constitutes the separating of Canada into districts, with a mailing date for each. According to the table compiled parcels for delivery by Christmas should be mailed before the following dates:

Addressed to the United States not later than Monday, Dec. 15th; to British Columbia not later than Dec. 15th; to Alberta, not later than Dec. 17th; to Saskatchewan, not later than Dec. 17th; to Manitoba and Maritime Provinces, not later than Dec. 18th; to the Province of Quebec, not later than Dec. 19th; anywhere in the Province of Ontario not later than Dec. 20th, and for delivery in this city and vicinity, not later than Dec. 22nd.

STUDENTS EXHIBIT SOME REAL TALENT

Spare Time Artists Will Profit by Their Studies.

CHICAGO, Dec. 13.—(Associated Press).—Latent talent in the arts is being brought out of hundreds of men and women in all walks of life here who are devoting their spare time to the study of its various branches. A dealer in rubber shoes is showing proficiency in illustrative work, while the secretary to the president of a large steel mill, his instructor says, easily could make a living with pen and brush.

The director of one of Chicago's largest art academies has made a study of his spare hour students and their vocations to determine if there was not grou..' to believe there was a profound increase in the arts and if their appeal was not deep and broad. He found that a large majority were in school because of personal interest in special subjects or for general culture.

Some of the students are grandfathers, some are grade school students. Virtually every trade and profession is represented, from bell boys to university professors. Their class work, usually 15½ hours a week, is carried on without interfering with the students' regular occupation.

"Many of these students have taken up art work for the pleasure doing constructive study, knowing they will profit by ot one way or another some day," the director declares. "Old and young, they all take their work very seriously, deriving real pleasure from it and broadening their cultured sense."

FLAVORS COCOA.

Just before your cocoa is ready to serve add four or five marshmallows and allow them to stand for a few moments in the liquid. Then beat for about a minute with an egg beater. Your product will have a most distinctive flavor.

ACTION DISMISSED.

Woman Sought Damages For Breach of Promise by Married Man.

VANCOUVER, B.C., Dec. 13. —(Canadian Press).—Because Mrs. Emma Cathryne Caulfield, who is known as Mrs. Boyce, was married when Charles Sidney Arnold promised to marry her. Mr. Justice Morrison has decided that Mrs. Boyce is not entitled to damages for breach of promise of marriage and has, consequently, dismissed her action.

Mr. Justice Morrison, a few days ago, dismissed Mrs. Boyce's action to recover $15,000 paid to Mr. Arnold for effecting a $100,000 settlement with Mr. Wood for the loss of Mrs. Boyce's eye.

COMPERS IMPROVED.

SAN ANTONIO, Texas, Dec. 13. —(Canadian Press).—Samuel Gompers, president of the American Federation of Labor, arrived here Friday shortly after 5 p.m., after a 46-hour ride from Mexico City. He was much improved over the condition in which he left the Mexican border.

Yeoldefirme

EST. 1850 — 74 YEARS

Christmas

A Time of Family Gatherings— ***and Music***

At no other time would we so much miss a good piano as at the Christmas season. There seems to be nothing that could take its place when so much more is felt than can be said by everyone present.

The joy will be largely added to if your choice is a Heintzman & Co. Piano—the piano known for its round, full, shimmering tones, velvety in quality and dramatic in power.

Welcome into the home now the one object above all others that every member of the family can enjoy—a Grand or Upright Heintzman Co. Piano.

THE CHRISTMAS GIFT SUPREME

Heintzman & Co. Ltd.

Royal Bank Building Cor. George and Hunter Sts.

The name is your guarantee.

"Back was Very Painful I am now Well Again"

Mrs. Wm. Walker, Webbwood, Ont., writes:

"I was sick for several months with my stomach, I had pains in the back, and how I used to dread wash day, for my back would pain so that I couldn't lie down when night came. I also had gas on my stomach, and my appetite was so poor that sometimes I did not care whether I ate or not. The doctor gave me medicine, of which I took a number of bottles without benefit. At last I started to use Dr. Chase's Kidney-Liver Pills, and although I have only used three boxes, I am quite well again."

Dr. Chase's Kidney-Liver Pills

35 cts. a box of 35 pills, Edmanson, Bates & Co., Ltd., Toronto

Children Cry for

Fletcher's CASTORIA

MOTHER:-

Fletcher's Castoria is a pleasant, harmless Substitute for Castor Oil, Paregoric, Teething Drops and Soothing Syrups, especially prepared for Infants in arms and Children all ages.

To avoid imitations, always look for the signature of Chas. H. Fletcher. Proven directions on each package. Physicians everywhere recommend it.

A Gift that Increases in Value

Presentation Covers are provided for Christmas Gift Books.

WHAT DID YOU GIVE LAST CHRISTMAS?

Toys for the kiddies—most of them broken by now. "Something useful" for the grown-ups—now worn out or forgotten. Cash to your employees—appreciated but soon spent. Other presents—hurriedly bought and perhaps ill-chosen. Are they remembered now?

Suppose this year you give them each a Bank Book containing an initial deposit, and urge them to add to it regularly. Could anything be more suitable?

Add "Royal Bank Pass Books" to your list of Christmas Gifts.

The Royal Bank of Canada

Peterborough Branch • V. Eastwood, Manager

ODDFELLOWS CELEBRATE IN PETERBORO

(Contributed.)

The officers and members of Otonabee Lodge, No. 13, together with numerous visitors, left the Lodge-room Monday night at 8 o'clock and proceeded to the C.N.R. station in procession, headed by the Orange Association Brass Band, where they met their Lindsay guests, who had come to assist in the celebration of the forty-second anniversary of the resuscitation of Otonabee Lodge, and then paraded back to the hall.

The Degree team of Lindsay Lodge, No. 100, after their arrival at the Lodge room, were invited by Noble Grand Hugh Robertson to take charge of the floor work, when two candidates were instructed in the work of the Initiatory Degree by the Degree team in charge of Degree Captain W. J. Brown.

At the close of the Degree, in which the team excelled, they received the hearty applause of the large membership present for the occasion.

Past Grand Master Rev. Walter Cox, representing Grand Master J. S. Anderson, who was unavoidably absent owing to a previous engagement, then proceeded to make the presentation to Brother M. M. Mowry, P.D.D.G.M., of an Honorable Veteran Jewel—only attained after 50 years continuous membership, and for which he had qualified; also a Veteran Jewel to Brother A. A. Ringer for 25 years' continuous membership.

Adjournment was then made to the dining-room, where a sumptious dinner had been prepared by Golden Link Lodge, No. 80, Daughters of Rebekah. The Follis orchestra were present and played during the meal, and received merited applause for the splendid programme rendered.

During the evening Bro. Mowry noted that there were only three of the charter members living who, on Dec. 8th, 1882, were active in opening the Lodge, viz., Brother John Mathieson, who was present, together with himself and Brother G. J. Early, of Cannington, who, through illness, was unable to be present; also that there was only one present, in the person of Brother P.G. W. F. Green, Rec. Sec., of the thirteen who joined on the night of opening.

Letters of regret at inability to be present were read from Grand Master J. E. Anderson, General A. E. Ross, Deputy Grand Master, P.G.M. J. A. Tully, and a number of others.

Bro. R. R. Ford, P.D.D.G.M., read the address from Otonabee Lodge to Bro. M. M. Mowry.

Bro. Alex. Dick lead the singing, with Bro. Martin Chenall presiding at the piano.

The committee in charge of the event were Past Grands R. J. Craig, chairman, E. H. Bartlett, R. J. Murduff, Henry Turner, E. J. Hotston, W. F. Green, secretary.

The address read was as follows:—

"To Brother Marcello Mowry, P.D.-D.G.M.

"Dear Brother Mowry:—Your brethern of Otonabee Lodge, No. 13, Independent Order of Oddfellows, desire to heartily congratulate you on the completion by you of fifty years membership in the Order.

"You were one of the band of Oddfellows who, forty-two years ago, showed your keen interest in Oddfellowship and in the progress of our Order in Peterborough, by uniting in the necessary action to revive the charter of Otonabee Lodge and to resuscitate the Lodge, and your success in that action resulted in the re-establishment of the Lodge as an active and vigorous branch of the Order, which, in the many years that have passed since then, has grown and developed and has done a great work in attending the sick, consoling the bereaved, and in assisting to bury the dead.

"During the years since the revival of the charter, you have been a zealous member of this Lodge, an earnest worker, and one who could always be relied upon to do his share in the work of the Lodge. You have held the highest offices in the Lodge, to which your brethren were glad to advance you, and you earned the promotion by your unswerving loyalty to the Lodge and the principles of the Order, and you gave in all the offices you occupied efficient service. We take great pleasure in recognizing the valued services given so willingly, and, in appreciation of same, ask you to accept this Honorable Veteran's Jewel as a slight recognition of your splendid record.

"We hope that you will long be spared to assist us with your counsel and advice and to take part in the work of the Lodge.

"Signed on behalf of Otonabee Lodge, No. 13, I.O.O.F.

"W. F. Green, P.G., Secretary."

At the dinner, Bro. H. Turner, P.D.D.G.M., acted as chairman. The following was the toast list:—

The King.

The Grand Lodge—Proposed by Bro. Geo. Lacheur, P.G. Responded to by Bro. Past Grand Master Rev. Walter Cox, representing Grand Master J. E. Anderson, Lindsay.

The Veterans—Proposed by Bro. R. R. Ford, P.D.D.G.M.; responded to by Bro. M. Mowry, P.D.D.G.M.

The Visitors—Proposed by Noble Grand H. Robertson, Otonabee Lodge, No. 13. Responded to by Bro. W. E. Kelcher; Degree Captain Wm. J. Brown, Lindsay Lodge, No. 100.

The Rebekahs—Proposed by Bro. Rev. Walter Cox, P.G.M. Responded to by Mrs. M. Watts, Past President, Rebekah Assembly.

God Save the King.

Pass 49 Tests

Little wonder that Myers Tubes have the enthusiastic approval of radio amateurs all over the world. They are made to function perfectly—and they do. Each tube undergoes no less than 49 separate and searching tests before it is finally passed. Each is tested for actual reception.

Stations ordinarily inaccessible are readily reached with Myers. Letters arrive daily telling us how Myers banish tube noise and electrical interference ensuring clear reception.

Three types for dry and storage batteries. At your dealer's or sent direct postpaid for $4

221 Craig Street, Montreal 15

Myers Tubes

Practically Unbreakable

"The World On Your Dial"

Write for descriptive circular

IRISH STUDY SUGAR MAKING.

DUBLIN, Dec. 13.—(Associated Press).—The Free State Government is giving its support to a project initiated in Cork for developing the sugar beet industry, and as a result experts of the Department of Agriculture have been sent to England, Belgium and Holland to study cultivation.

The Minister of Posts and Telegraphs has said that the Government is prepared to accord appreciably better terms to the industry than are given in England, and expects to have one or two beet industries started this year.

INVISIBLE

Unnoticed, insects all about us carry on elaborate civilizations. Ants are as busy as people, and quite as serious about it.

From Trinidad comes a museum collection of "parasol ants." They cultivate underground farms, growing tiny mushrooms for food as methodically as any truck gardener. For all we know, their activities may be quite as important "in the great scheme of things" as our own.

EGG POACHER

There is an efficient new aluminum egg poacher on the market from which the egg cups may be removed and the poacher become a regular frying pan.

SCOTTISH PASTOR CALLS UNION DIVINE COMMAND

Right Rev. D. D. Cathels, Moderator of Assembly of Church of Scotland, Says Lack of Church Union Sore Reproach—A Source of Weakness and Wastefulness.

'CANADA SETTING EXAMPLE TO WORLD."

One of the most powerful pronouncements in favor of church union has just arrived in Toronto from Scotland. It is from the pen of no less a personage than the moderator of the assembly of the Church of Scotland (the established church of Scotland) the Right Rev. Dr. D. Cathels, of Hawick, who had written to Rev. Dr. J. R. P. Sclater, minister of Old St. Andrew's Church.

In view of the fervent protests of certain anti-unionist orators that they are determined to be loyal to their mother church, the Church of Scotland, and that they will cling to her through thick and thin, this ardent epistle of the head of the great Scottish church is regarded by unionists as being most significant. It is packed with importance. For not only does Dr. Cathels, the present head of the church that John Knox and his associates founded back in the troublous times of 1590, give his blessing to the new union of three denominations in Canada, but he announces with joy that there is a goodly prospect of a union of the Scottish churches.

An Example to World.

"You are setting an example to the whole Christian world," writes Dr. Cathels to the Toronto pastor, referring to the Canadian union movement. He declares that the divisions of the church are its reproach. They cause weakness and wastefulness. And he remarks that it is a strange mentality that would perpetuate the present state of things in order to retain non-essentials.

Dr. Cathels has given Dr. Sclater permission to use his letter as he sees fit, and the pastor of St. Andrew's is having it printed and will send a copy to every member of his congregation.

The full text of the Scottish moderator's letter is as follows:

"The Manse, Hawick, 18-11-24.

"Dear Dr. Sclater: It was a great pleasure to me to have a letter from you. Our meeting in St. Andrew's manse here is very vivid in my mind, and I can never forget how greatly my son, and those who were with him, valued your services when you were chaplain at Queensferry. And he and they are only a few of the many who hold you in grateful remembrance for what you meant to them during your ministry on this side.

The Divine Command.

"I am profoundly thankful that you are taking an active interest in the union of the Canadian churches. One knows the difficulties that beset such a movement and one has to make allowances for those who hold back from it. There is an innate conservatism in all of us, and often this makes us hesitate to change the conditions to which we have been accustomed. Not all the children of Israel, doubtless, were eager to obey the divine command to go forward. But the time inevitably comes when that command is seen to be imperative. It has come to us here in Scotland, and because it is heard with open ears, and responsive hearts, we are on the eve of the consummation of many hopes and prayers in the union of our Scottish churches. It has come to you in Canada, and you, I most earnestly trust, are on the eve of even a wider union than we are.

"If we are proud of our Presbyterian churches, surely Methodists and Congregationalists have good reason to be proud of theirs. Their loyalty of the essential things of our common faith has been as noble, and as steadfast, as that of any church in Christendom. And, after all, the things on which we differ are of very small account in comparison with those on which we agree. Surely in the presence of Christ, our Lord, it is not the intensity with which we hold to "ways of administration"—which never can be regarded as of eternal significance—that determines our relation to Him, or our values in His sight. That is what all of us are coming to see more and more. All over Christendom that is being widely, and still more widely, recognized. And that is what is giving irresistible force to the movement for closer union which is so active in the world to-day, and especially in Scotland, and in Canada. Nothing but good can come of this. What else but good can come to Christian men and women who are seeking the fulfilment of their Lord's Prayer that they all may be one: as Thou, Father, art in Me, and I in Thee, that they may be one in us: that the world may believe that Thou hast sent Me?

"Frittering Away Our Time."

"No one can think the present state of things a happy one. Our divisions are a sore reproach to us. They are a source of weakness, and of wastefulness. And they are utterly unnecessary on any grounds of reasonableness. Instead of presenting a united front in the conflict for truth and righteousness which we are called upon to wage, we are presenting a sadly divided front, and wasting our resources, and frittering away our time. That is indisputable; and it is a strange mentality that would defend it. And just as strange is this mentality that would seek to perpetuate the present state of things, and would not gladly see the end of it, because it is unwilling to sacrifice some old and non-essential things in the interest of the things that are essential and of eternal moment. Surely, in the providence of God, we can conserve all that is best on our non-divided churches for the church that is to be, without lamenting the loss which, in the past, has emphasized and intensified our disunity from our fellow Christians.

"Here, in Scotland, we are watching your movement with intense interest. You are setting an example to the whole Christian world. You are seeking to demonstrate to that world how brethren can dwell in the unity of a common faith, and in undivided loyalty of service to one living and eternal Lord. That is a great and brave enterprise, and in the blessing of God—the God and Father of us all—cannot fail you.

"May all good be with you.

"Ever yours sincerely,

"D. CATHELS."

The undersigned members of St. Paul's session make the following declaration:-

We have carefully and prayerfully considered the Basis of Union and as a result are satisfied that it is a true statement of the evangelical doctrines held in common by all the great denominations, that it is in harmony with the teaching of our Confession of Faith, and, as such, is founded on, and agreeable to, the Word of God.

In view of this we heartily recommend to the members of our congregation that they vote for Union and thus all go with the Presbyterian Church in Canada into the United Church.

SIGNED:

Robert Pogue, Moderator

A. Moir	H. O. Fisk
Jas. McDonald	W. J. Stacey
W. H. Hill	J. H. Sherwood
Jas. Finnie	B. Lockington
J. W. Fraser	Richard Hall
W. I. Cleghorn	J. A. Middleton
T. D. Young	Jas. Ferguson

David Mahood.

INTERESTING SCARF.

This sport frock has an interesting scarf with one end free and the other passed through embroidered slits forming a part of the trimming of the frock. The monogram shows how unwilling Paris is to part with this very personal touch. The waistline is alomst back to normal, you see. This frock comes in knitted silk in shades of brown and the plain material is brown crepe de chine.

AUTO DEATHS AND SUICIDES INCREASE

Death Rate From Auto Accidents For First Ten Months of 1924 Was 15.7 Per Cent Per 100,000.

NEW YORK, Dec. 12.—(United Press.)—The death rate from automobile accidents, including both adults and children, for the first ten months of 1924 was 15.7 per cent. per 100,000, as compared with 14.8 per cent in 1923 and 10.8 per cent. for 1920. On this basis, the number of deaths from automobile accidents in the United States in 1924 are estimated at 17,750, against 16,450 last year.

These figures were presented to the Eighteenth Annual Convention of the Association of Life Insurance Presidents here to-day by Dr. Oscar H. Rogers, Chief Medical Director of the New York Life Insurance Company.

Life Insurance death claims for the first ten months of the current year reflect marked improvement in the health of the people of the United States during 1924, according to original statistics presented by Dr. Rogers. Notwithstanding the normal average increase expected in population during 1924, the life insurance mortality records indicate that there will be 30,000 fewer deaths this year than during 1923, when the total deaths in the United States amounted to 1,360,000.

Automobile accidents and suicides are practically the only causes among adult deaths that show an increase in rate over 1923. Noteworthy reductions are recorded in influenza and typhoid fever. In typically children's diseases, an increased death rate is indicated in meningitis, diarrhoea, enteritis, and scarlet fever, while there has been a substantial falling off in measles diphtheria and whooping cough. Referring to auto fatalities Dr. Rogers said:

"This is an alarming state of affairs and means should be found to remedy it. The argument has been advanced that the number of accidents is by no means keeping pace with the number of cars in use, but this is quite beside the mark. If a man is knocked down in the street by an automobile, it does not benefit him that the number of cars in the street is larger than it formerly was. It is the one offending car that counts so far as he and his family are concerned.

"The remedy lies in greater care in the issuing of automobile licenses, so as to eliminate persons temperamentally unfit to drive a car. Beside that, adequate punishment should be meted out to all persons guilty of inflicting injury upon others by careless driving."

Pratt's

HOG TONIC

The big, fat hogs bring the price. Pratts Hog Tonic builds 'em healthy and heavy. Ask your dealer. Prattsis the only kind to buy.

Write for Pratts Book on Animals —FREE.

Pratt Food Co., of Canada Limited

308 Carlaw Ave., Toronto, Ont.

Dreams

Columbus dreamed of a voice saying: "God will give thee 'keys of the ocean'."

With this encouragement he continued his plans, which resulted as everyone knows in the discovery of America.

Such encouragement through dreams has come to many, the nightly wanderings of the sub-conscious mind have often supplied the force which has made successful seemingly imposible endeavors.

Interpretations.

If you dream of a fountain, prosperity and health will be yours.

If an elephant comes through your dreams, someone will do you a very good turn.

Even the family physician is an omen of fortune and health, a rise in life, if he comes into your dreams.

A dove, if seen on the wing, means peace is coming to you and if the bird is at rest, happiness in domestic affairs will be yours.

Success of something which seems a failure is quite likely if you are eating pecans.

While to eat or pick strawberries foretells good fortune for all, especially lovers.

CORNS

Lift Off—No Pain!

Doesn't hurt one bit! Drop a little "Freezone" on an aching corn, instantly that corn stops hurting, then shortly you lift it right off with fingers.

Your druggist sells a tiny bottle of "Freezone" for a few cents, sufficient to remove every hard corn soft corn or corn between the toes, and foot calluses, without soreness or irritation.

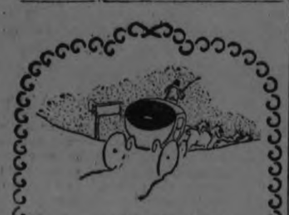

MILADY KNOWS THAT NOTHING CAN COMPARE WITH THE EXQUISITE COFTNESS AND THE WARMTH OF A GARMENT OF JAEGER (Pure Wool)

A DRAMA OF THE HOLIDAY SEASON

Scene: A typical home. Ot the left is a table with a corkscrew and some bottles on it. There are several chairs On the chairs are some corkscrews and some bottles. There is a window at the right. On the sill is a corkscrew and some bottles. Through a door at the left is seen a section of the living-room with a piano. On the piano is a corkscrew and some bottles. Through a door at the right can be seen a section of the kitchen with a gas stove. On the gas stove is a corkscrew and some bottles.

Characters.

Joe, a good fellow when he has it.

Fred, a good fellow when Joe has it.

(It is the holiday season. Both men are suffering from acidosis and the doctor has told them they must not touch alcohol so Joe, who made ten gallons of home-made wine in October and considers it is now pre war stuff, has opened a keg of it. As the scene begins they have had about two gallons each).

Hello, Ed. I haven't seen you in years.

So they tell me.

Where have you been keeping yourself?

She's pretty well, how are you?

You're looking good.

There wasn't anything else I could do. Who is that with you?

Where?

Right beside you.

There'snobodywithme, Joe.

How long has this been going on?

Listen, are you in your right mind?

I can't tell. Are you?

How should I know?

Act II.

(Scene: Same as Act I., afternoon of the same day)

Got a match, Ed?

Certainly. Have one!

No, thanks never use 'em.

I'm going to a little house-party tonight. Would you like to come?

Certainly.

What time shall I meet you?

Who?

You had a birthday recently, didn't you?

I wouldnt be a bit surprised.

When was it?

July the sixth.

How old were you?

I was 35 on October seventh.

How did you happen to hear about it?

I got a souvenir post-card.

What day were you born on?

I can't tell you.

Why not?

It's a keepsake.

Act III.

(Scene. The same. That night.)

How are your folks?

I have no folks

What became of them?

They're doing splendidly, thanks. Got a little farm 'nd everything.

Did you ever marry?

So they say?

Who was the happy bride?

Nobody I ever heard of.

Are you happy?

On what grounds?

Ever since she divorced me.

She didn't say

Why not?

We never met.

Where are you going now?

I've got an appointment to see Van.

Van who?

Vanilla!

Act IV.

(Scene: An infirmary. Five days later).

Say, Ed, how old should homemade wine be before you drink much of it?

At least 100 years!

(Curtain)

FABLES ON HEALTH

Do you know how much sleep your child should have?

Most parents, like the Manns of Anytown, do not have any particular schedule. The child goes to bed as early as they can get him and sleeps as long as they'll let him.

But medical men have studied out the question and here is a chart you can jot down and refer to if you wish to run the family life on schedule.

Children from 4 to 5—To bed at 6 o'clock and up at 7 a.m.—13 hours sleep.

From 6 to 7—7 p.m. to 7 a.m.—12 hours.

From 8 to 9—7:30 p.m. to 7 a.m.—11½ hours.

From 10 to 11—8 p.m. to 7 a.m.—11 hours.

From 12 to 13—8:30 p.m. to 7 a.m.—10½ hours.

From 14 to 15—9 p.m. to 7 a.m.—10 hours

From 16 to 17—10 p.m. to 7 a.m.—9 hours sleep.

FOR CAKE

As soon as you remove a cake from the oven place it on a folded cloth saturated with cold water. The cake will not stick to the pan.

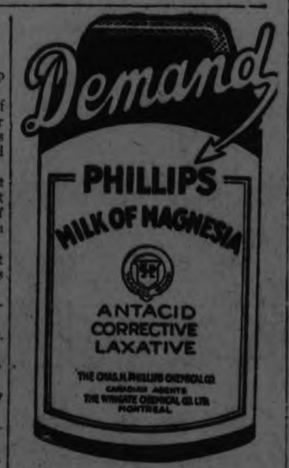

Unless you ask for "Phillips," you may not get the original Milk of Magnesia prescribed by physicians for 50 years. Protect your doctor and yourself by avoiding imitations of the genuine "Phillips."

Large 50-cent bottles contain directions—any drug store.

Animal Pictures Fascinated Four Year Old Boy; He Burned To Death Still Thumbing Beloved Book

NEW YORK, Dec. 13.—Vividly colored pictures of elephants, lions, zebras and other animals appealed to the mind of four-year-old Nathan Eisenblatt. He would sit for hours and gaze into the thumb-worn picture book that his mother had given him.

Yesterday he was turning the pages with his usual childish enthusiasm. His mother, Mrs. Molly Eisenblatt, was standing outside in the hall of the apartment, No. 631 East Eleventh street, talking to Mrs. Rosie Foreman, a neighbor.

Suddenly the mother exclaimed:

"There must be a fire in my apartment!"

Smoke was streaming through the half-opened door. The mother started into the apartment, but Mrs. Foreman restrained her and gave the alarm of fire. The hysterical mother was carried forcibly to the street by neighbors.

When the firemen found Nathan, the charred picture book in his hand, he was dead.

THE TELEPHONE GIRL

Did you ever try sitting all day in one place and still try to keep up your nerve? It's something that brings to your system a trace of the something that makes patience swerve.

The sitting, alone, ought to be quite enough to make anybody go sour. But, think of the 'phone girl, whose duties are tough as she waits on us hour after hour.

All day there's a buzzing, and little lights flick on the board, and she dare not forsake it. Complaints rattle in; it's no wonder she's sick of the job, though she sits there to take it!

In all of your life have you ever heard tell of a person just perfect—now truly? If you listened all day to the telephone bell it's a cinch that you'd too be unruly.

Remember that 'phone girls are human like you, and they'll answer to kindness, you'll find. So the next time you're buzzing a number or two let that thought buzz around in your mind.

FOR IRONING BOARD.

When you make a new cover for your ironing board, instead of sewing it on, use brass rings and lace it together with a string. Then you can remove it as often as you like and keep it clean.

300-MILE FLIGHT COST $1.25.

BERLIN, Dec. 13.—(Associated Press).—F. Botsch, a South German aviator, recently made 300 miles in three and one-half hours in a ten horsepower glider fitted with an auxiliary "tomtit" motor. The cost of the trip was $1.25 for oil and gasoline, which is said to be a record for Germany, at least.

The same journey to a town in Thuringen by rail would require 16 hours and travelling third class would cost nearly $8.

CUT THIN SLICES

You will get the best results with eggplant if you pare it, cut it in thin slices, wash, sprinkle with salt and press over night before cooking.

SALVATION ARMY HAD GOOD BAZAAR

Sale Was Under Leadership of Mrs. Thomas Lang and Mrs. H. Hedge.

The bazaar and sale of work held under the auspices of the Salvation Army Home League during two days of this week was very successful. The hall was tastefully decorated and the various booths contained plenty of pretty and useful articles.

The sale was conducted under the leadership of Mrs. Thos. Lang and Mrs. H. Hedge, secretary and treasurer respectively of the Home League.

The eight stalls which held articles were in charge of the following: Home made cooking—Mrs. H. Hedge and Mrs. W. Naish; fancy goods—Mrs. J. Richardson and Mrs. F. Gandy; aprons—Mrs. C. Breadman and Mrs. J. James; Band stall of fancy goods—Mrs. J. Jones and Mrs. M. Braund; Y.P.L. stall, fancy goods—Mrs. G. Robinson, Mrs. F. Wells and Miss V. Foy; candy—Miss C. Gilmore, Mrs. W. Boorman and the Band of Love Children; quilts—Mrs. J. Pammett and Miss Jeanie Gilmore, and rummage sale—Mrs. F. Meeks. The fish pond was in charge of the Scouts, refreshments in charge of officers of the Guards, Mrs. Barton, Mrs. Shadgett and Miss A. McAloney. Mrs. Woodcock had charge of the kitchen.

The sale was opened by Mrs. (Col.) Powley of Toronto, and the two evenings were enlivened by a splendid musical programme rendered by the band, the Saxaphone Party, and the Boys' Y. P. Band.

MIRRORS TEACH FAIR SEX SAFETY LESSON

PHILADELPHIA, Dec. 13. —(United Press).—Chewing gum slot machines, weighing devices and show windows now act as sidewalk boudiors for the fair sex and soon trolleys may be equipped with mirrors, too.

It may seem a far-fetched idea to involve the powdering of one's nose with the correct method of alighting from a street car, but it's being done in Berlin and accidents have been cut down to a remarkable degree, according to the Pennsylvania Public Service Information Committee.

Accident suits began to pile up on a Berlin street car company because many men and women did not know how to alight from trolleys. An erudite German student of psychology hit upon the mirror idea. Mirrors were installed at car exits in such a position that passengers had to face forward to see themselves, as they prepared to leave. As a result of their vanity, they alighted correctly.

Mother!—Bobby's Hurt His Finger

How many times the kitchen door opens and a scared little face announces a fresh catastrophe. Mother—reach for the bottle of

Absorbine Jr.

Cuts, sprains and bruises yield readily to its treatment.

A few drops in a cut will destroy infection and hasten natural healing—while a small quantity rubbed briskly on a sprain or bruise will allay the pain, reduce the swelling and greatly assist in restoring the injured part to a normal, healthy condition.

A bottle of ABSORBINE JR. in your medicine cabinet will save no end of pain and suffering.

$1.25 a bottle at most druggists or sent postpaid by

W. F. Young Inc. 118 Lyman Building - - Montreal

An electric heater drives the gloom
And chill away from every room.
—Mr. Electro-serve.

ONE cheerful thing about an electric heater is that it can be moved from room to room and you always can place it where it will reflect the heat to the place desired. It will help make baby comfortable during the chilly days when its not advisable to start the fire in the basement.

SERVICE

PETERBOROUGH UTILITIES COMMISSION

Do It Electrically

H. O. FISK, M.E.I.C., MANAGER

PHONE 1218

It Makes a Ton of Coal Go Further.

The Radiant Home baseburner has been known to hold fire for three days without fresh fuel. It can be regulated to maintain any desired degree of heat. Handsome and well-finished. Come in and see one.

HAPPY THOUGHT

SOLD BY:

CAMPBELL & BEST

184 HUNTER ST.

Hearts and Fists!

THE shoulders of the man she knew as Corrigan twitched. She saw him vault with the ease of an athlete onto the deck below. Half-a-dozen strides sufficed to cover the distance between him and the mate.

She saw the iron bar descend pitilessly on the head of a native woman.

And then—Corrigan's great fist shot out and the first mate fell heavily, the bar rolling into the scuppers.

Corrigan

By EDMUND SNELL

STARTS TODAY IN THE "EXAMINER"

GOING TO BUILD?

SEE OUR MODEL of 1924 Ideal Bungalow Home, built to scale. It shows exact appearance of finished House. 'Phone 1261W for appointment.

A. B. CUNNINGHAM

331 Reid St. Builder & Contractor.

ADVERTISE IN THE EXAMINER.

RAILWAY TIME TABLES.

CANADIAN NATIONAL RAILWAY.
All Trains Daily Except Sunday.
Corrected to date.)

No. 91—7.10 a.m., for Lindsay and Toronto.

No. 96—8.10 a.m., for Port Hope and Toronto, Montreal, Halifax and Portland, Me.

No. 93—8.20 a.m., for Lindsay, Blackwater, Junction, Orillia, Midland, North Bay and Toronto.

No. 95—8.25 a.m., for Hastings, Campbellford, Belleville and points on the main line east.

No. 371—8.30 a.m. for Lakefield.

No. 92—12.02 p.m. for Lindsay, Port Hope, Ottawa, Toronto, Buffalo, New York and Philadelphia making connections with the International Limited for London Detroit, and Chicago.

No. 109—12.15 p.m., for Hastings, Campbellford, Belleville and Ottawa.

No. 373—12.25 p.m. for Lakefield.

No. 95—5.34 p.m., for Lindsay, Orillia, Midland, North Bay and Toronto.

No. 94—3.10 p.m., for Port Hope, Montreal and Boston. Halifax, and Portland. Carries sleeper for Montreal.

CANADIAN PACIFIC RAILWAY.
(Corrected to date.)

GOING EAST—

12.05 p.m.—Norwood, Havelock, Bonarlaw, Tweed, Perth, Smith's Falls, Kingston, Ottawa, Montreal and intermediate points daily. On Sunday this train proceed east only as far as Havelock.

8.20 p.m.—Indian River, Norwood, Havelock, Tweed. Daily except Sunday.

12.03 a.m.—Havelock, Tweed, Kingston, Perth, Smith's Falls, Montreal, St. John, Boston and New York. Daily except Saturday.

1.50 a.m.—Havelock, Tweed, Kingston, Perth, Smith's Falls, Ottawa.

GOING WEST—

5.10 a.m.—Myrtle, Toronto, Guelph, Goderich Hamilton, Galt, Woodstock, St. Thomas, London, Chatham, Detroit, Chicago and New York. Daily.

6.01 a.m.—Toronto, (Yonge street), Hamilton, Owen Sound, Teeswater and intermediate points. Daily except Sunday.

7.35 a.m.—Toronto, Hamilton, Brantford, Buffalo, Rochester, Boston, New York, Galt, Woodstock, London, Chatham, Detroit and intermediate points between Peterboro and Toronto. Daily except Sunday.

9.35 a.m.—Bethany, Lindsay, Orillia, Port McNicol and intermediate points. Daily except Sunday.

3.55 p.m.—Toronto, Hamilton, Brantford, Buffalo, New York, Galt, Woodstock, London, Windsor, Detroit, Chicago and intermediate points between Peterboro and Toronto. Daily.

6.50 p.m.—Lindsay, Toronto and intermediate points. Daily except Sunday.

Bovril inside keeps cold outside

"CORRIGAN"

BY EDMUND SNELL

I—CORRIGAN'S WAY.

The little coasting steamer Haufah, Dutch-owned, made leisurely for the patch of green which showed on the horizon like jade in a sea of lapis-lazuli. The first mate, a truculent brigand, in dirty whites and canvas shoes broken at the sides, was getting a motley collection of dark-skinned natives below hatches; protesting Malays with strange bundles; Japanese girls, broad-featured and giggling; Chinese coolies, some with flimsy boxes resembling violin-cases, others with nothing at all, because they had gambled away everything they had started with except a strip of rag at the loins; a tall Sikh with curling beard and effeminate swagger; Tamils, coal-black and wearing gold ornaments in their lips, noses and ears; chattering like a monkey colony, clutching their entire worldly possessions, thesy warmed below decks to remain, wedged like sweltering sardines, until the vessel chose to put to sea again. The Dutch mate, the stump of a black cheeroot stuck in the corner of his great mouth, hastened their movements with none too delicate prods of an iron bar.

Irene Matheson, reclining in a long cane chair on the narrow first-class deck under a patched awning, raised her eyes from the book she had been reading. There was a wealth of pity in her soul for these helpless creatures, formed like men and women, yet herded together like beasts of the field. Suddenly she gasped and leaned forward. Something that the ship's officer had done sent a shudder through her slender frame. In dumb protest, she looked at the broad white back of a man who stood by the rail. She could not see his face, but she thought that his sun-burned neck was unusually red and that the big brown hands which gripped the rope barrier had tightened their hold. It was as if a chord of sympathy had passed between these two. The slim girl in the chair felt that the silent message her brown eyes had flashed into space had come to rest in a highly sensitive receiving station encased in a suit of immaculate duck. The shoulders of the man she knew as Corrigan twitched. Her eyes widening with suppressed excitement, her tiny hands clutching at the sides of her chair, she saw him vault with the ease of an athlete on to the deck below. Half-a-dozen strides sufficed to cover the distance between him and the mate. She saw the iron bar descend pitilessly on the head of a native woman who had tried to secure a portion of her personal effects that had fallen as she staggered through that gaping hole, and then—Corrigan's great fist shot out and the first mate fell heavily, the bar rolling into the scuppers. Feeling like a fair spectator in a Roman arena, Mrs. Matheson clapped her hands.

The mate, crawling painfully to his feet, heard it and threw a malevolent glance in her direction. Swearing horribly, he reached out for the belaying-pin. Corrigan, who was bending over the injured woman, caught his eye. The fat fingers that groped for the bar ceased their fumbling, and the little pig eyes of the Dutchman quailed suddenly beneath a steely gaze that spoke volumes. Mrs. Matheson had never heard Corrigan's voice. During the whole of the three days from Singapore, she had remained silent as the Sphynx, gazing ceaselessly out to sea like a man weighed down by a brooding sorrow. Under this sudden call to action, the spell was broken.

"Leave that alone, my friend," advised Corrigan in measured tones. "You've gone a bit too far for my likin'."

The mate gulped down something in his throat, shrugged his shoulders and remembered his position on the boat. Perhaps it was that he caught sight of the captain on his way from the bridge, for he stooped and picked up the bar, and Corrigan hit him again.

The skipper, his eyes ablaze, confronted the master of the situation.

"What does this mean?" he demanded in very good English.

Corrigan, square-jawed and clean-shaven, rose to his full height. He stood like a colossus, his hands resting easily on his hips, between the fat mate holding his bruised jaw and the Dusun girl, the white man's handkerchief knotted round her head, on which showed an ever-increasing patch of blood.

"I regret having to interfere with the discipline of your ship, Captain Lemburg," he said, "but to a humane man the situation explains itself."

The captain, broad and bearded, his white-topped cap cocked over one eye, his arms over-long, like a giant ape, thumped his great chest until it resounded like a drum.

"I'm captain here, Mr. ——," he shouted.

"Corrigan's my name," put in the other calmly. "When I see a man hit a woman, black or white, the niceties of marine etiquette are lost on me. I see red. However, as it appears I owe you an apology—I give it; but I give no guarantee not to repeat my action in a similar case of brutality."

The skipper choked down his wrath.

"I see," he said, thickly. "You will also apologize to Mr. Vanop." He jerked his head toward the mate who kept on feeling at his face as if to make sure his chin was still where Nature had originally placed it.

"Not on your life, my dear Lemburg," Corrigan assured him, turning on his heel to indicate that the affair was finished. "That's my way. In Perak, where I come from, they call it Corrigan's way—and you can't beat it, Captain; I give you my word!"

He dropped on one knee by the side of the native woman, and the skipper, with a look at the broad back that suggested that it presented an enigma which, to him at least, was absolutely insoluble, ordered the first mate aft. He clapped down the hatches himself, leaving the injured woman and Corrigan the sole occupants of that portion of the ship, and went to the bridge to bring the Hau-fah safely into the still waters of Labuan.

Corrigan came to the first-class deck, slipping something into his pocket, and disappeared into the cool recesses of the corridor in search of a clean handkerchief. Irene Matheson met him at the door of her cabin. The tune that he had been whistling broke off abruptly at sight of her. His face assumed that mask-like expression it had worn throughout the trip. Mrs. Matheson hesitated.

"Mr. Corrigan," she said, the words forming themselves with an effort.

'Hullo!" He started as if something had struck him as if the sound of a woman's voice jarred on his nerves.

"Oh—I just wanted to say—to thank you—for what you did. I think it was absolutely splendid."

He crimsoned beneath his tan.

"Oh!—That!" He relaxed somewhat and faced her squarely. "I've been so wrapped up in myself, you know that I forgot for the moment you were there. Women haven't treated me too kindly in this world. I suppose I've been out in the wilds too long; I've lost polish—and women-folk haven't a lot of use for the unfinished article. But there are some things I can't stand—and that was one of 'em."

"I know," said Mrs. Matheson, sympathetically. "Perhaps some woman are exacting, but there are times, Mr. Corrigan, when they look round for a man; times when there are wrongs that only a real man can right. I wanted you to hit that man."

Corrigan gasped.

"You wanted me to?" he stammered. "I've orgotten a lot o th ngs n these weary years, Mrs. Matheson; but I sort o remembered when I was hal way through wth t, that I was guilty o a breach o etiquette; I eit I was do ng someth ng that sn't done. I mean, I suppose I ought to have checked my pr mt ve mpulses unt l you had retured to your cabin."

Irene Matheson flushed. Unw ll n ly, she ound hersel compar ng th s man w th the husband she was go ng back to.

"The pr mt ve woman n me called aloud or all that was pr mt ve n man," she sa d s mply, "and ound t I'm nfin tely grate ul to you, Mr. Corr gan." She held out a sl m hand and Corr gan, stepp ng orward mpetuously, took t n h s brown paw.

"Are you go ng ashore?" he nqu red, lett ng h s blue eyes rest or a moment on hers.

"I you w ll take me," she repl ed, look ng down.

He ound her ten m nutes later, talk ng to the brown g rl on the ore-deck. As he approached them, he saw that a paper parasol had appeared rom somewhere, and the scarcely percept ble breeze wh ch blew rom the shore brought to h m the unm stakable scent o Eau de Cologne.

They crossed the gangway together on to the somewhat r ckety land ng-stage. He called back to a stoop ng figure on the sh p's deck:

"How long we got here?"

"Twenty- our hours at least, s r," was the reply.

"Thanks."

They had got beyond a group o prosperous Ch nese merchants when the first mate looked up. He shook h s fist a ter them and swore venomously. Presently he a med a k ck at a nat ve hand, and chuckled hoarsely to h mse l. He surveyed an enormous watch w th a rusted n ckel case and a cracked d al on which the sun and moon played an mportant part. He stuffed it back in his pocket and looked anxiously up at the bridge. The skipper was engaged in earnest conversation with the Chinese super-cargo.

* * * * *

Corrigan and Irene Matheson strolled past the single row o Chinese shops, stopping every now and then to examine the wares displayed or sale in one o the most sleepy settlements on the earth's sur ace. The tropic sun blazed relentlessly down from its realm of infinite blue.

"Who is your husband, Mrs. Matheson?"

"Mr. Matheson!" she smiled back at him.

Corrigan grinned.

"Of course," he said. "I know all that. But what's he do, I mean? Ought I to know of him?"

"I think you should," she said huskily, stirring up the soil with the end of her parasol. "Hope-Matheson is his full name."

"Hope-Matheson!" echoed Corrigan. "Hope-Matheson!" He was searching in his brain for something that would account for the familiarity of the name. Suddenly he started. "Good God!" he muttered under his breath.

They turned in at the door of the freshly painted Rest House, and sat down at a table by the window.

"It's cooler in here," said Corrigan, and felt for his cigarettes. The tips of his fingers touched something which lay at the bottom of his side pocket, something the existence of which he had forgotten entirely. He brought it out and placed it on the table in front of her. It was a cat, carved in bone, with a broad, round head and a tail like a jug handle. The features had been dabbed on in paint, there was a red line running round the neck and patches in red and gold on either side of its body. The whole affair was no bigger than the nail of his index finger.

"What do you think of that?" he demanded, grinning broadly.

She picked it up and let it balance on the palm of her hand.

He did not notice a queer light that flashed suddenly into her brown eyes, nor that the image shook as she held it. He was shouting something in Malay to the Chinaman behind the improvised bar.

"There's a story attached to that," he said, swinging his chair round to her side. "You know I patched up that brown girl on the boat? Well, I didn't want to take the thing, but she made me have it. She told me she could read the future like a book. She declared that there were only two cats like that in existence—and the other one——"

He paused uncomfortably, feeling that her eyes rested on his own.

"Do go on, Mr. Corrigan," she implored him. "It sounds frightfully thrilling."

"The other one is in the possession of the girl I'm destined to marry. Sounds pretty good rubbish, doesn't it? I've ordered you soda, sugar and lemon-juice, with plenty of ice. Will that do?"

"Perfectly, thank you." She regarded him for a moment in silence. "Then there is hope for you, after all, Mr. Corrigan," she said.

He laughed aloud. "Yes, but what a hope, Mrs. Matheson!"

"If I ever come across her," declared Irene Matheson, "I'll be sure and let you know!"

"Thanks. I'm sure you will."

The boy placed a tray between them.

Her brows wrinkled. "I wonder if you'd come?" she said, musingly.

Corrigan stirred the fluid in his glass.

"Of course. I'd rely on you to judge—if she were—well, in any way suitable," he retorted slyly.

"It's a tall order, you know," she told him, "but I'll promise to do that, too. Would you really come, do you think?"

"From the ends of the earth!" declared Corrigan, bringing both fists on to the table—"at your re ommendation!"

A shadow crossed the doorway and Corrigan looked up to see a man, enormously tall, with a small head perched ridiculously between massive shoulders. He stooped as he entered and stood, with folded arms, gazing down at them, swaying from side to side.

Mrs. Matheson sprang to her feet.

"John!" she said faintly. "I——"

Corrigan rose slowly. He thought he had seen the short, thick-set form of the first mate of the Hau-fah, stationary in the roadway beyond the newcomer. He half guessed who the stranger was, and sensed that he had been drinking.

"Mr. Corrigan, this is my husband," said Mrs. Matheson. He saw that she was white to the lips and trembling. In the pale, twitching face under the topee he had forgotten to remove, Corrigan found sufficient evidence to tell him the reason of her fear and why he had been counselled to steer clear of Hope-Matheson.

"So sorry to disturb this delightful—er—tete-a-tete," said her husband, dropping into a chair by the door. "I must apologize too, Irene, for my lateness in coming to meet you. Didn't wait very long for me, did you?" He sat there, grinning inanely. Suddenly he remembered his hat, looked round for a hook, and eventually threw it on the floor. "Suppose you and Mr.—er—thingumbob here—were too occupied in each other to think about your loving husband?"

"Corrigan is my name," said the other for the second time that morning. He did not look at the girl, but knew instinctively that she was shamed and humiliated.

"Irish?" inquired Hope-Matheson, without any particular interest

"Not so you'd notice it," retorted Corrigan curtly.

Hope-Matheson lurched suddenly to his feet.

"Look here," he shouted, "I've had about enough of this. If I were completely—sober, Mr. Corrigan, I'd break every bone in your body."

"If you weren't hopelessly drunk, Mr. Hope-Matheson, you wouldn't be so damned optimistic!" said Corrigan between his teeth. "I've had to give one of your friends a few lessons in politeness this morning already!"

A gentle touch on his sleeve checked him. He fingered his coat-collar as if it choked him.

"I'm sorry, Mrs. Matheson," he said quietly. "It's my confounded spleen. It always gets me like that." A grateful look in her eyes tried to tell him that it was just Corrigan's way—and she admired it, awfully! "Now, Mr. Hope-Matheson," he continued, "whatever our Dutch friend has presumed to tell you, I can assure you, on my honor as a gentleman, that to-day is the first on which your wife and I have even exchanged a word. She didn't understand you were meeting her here, or she would have waited." He held out his hand, but the other man didn't appear to notice it.

"Come along, Irene," he said impatiently. "The boat may be putting out any moment." He stooped and fumbled for his hat. The Chinese boy shuffled across the floor and picked it up for him.

"They told us twenty-four hours," said Irene Matheson. 'Is there really all this hurry?"

'Yes," said her husband abruptly, and stood back from the door to allow her to pass.

'Good-bye, Mrs. Matheson," said Corrigan.

'We shall see you on the boat," she cried.

"I'm afraid not."

Irene Matheson's heart stood still.

"Oh! but I thought——"

"I've decided to stop here for a while. I'll come on by the next boat. I'm sending up for my barang."

She came back and shook hands with him across her husband.

"Ever so many thanks," she said, 'and good luck."

Hope-Matheson pushed out into the road, fury in every line of his white face.

"From the ends of the earth," whispered Corrigan—and she was gone, her face flushed to the roots of her hair.

Corrigan fished out some notes to pay the boy, and caught sight of the absurd Chinese cat she had left standing on the table. He picked it up and held it to the light.

"If she had your double, you little devil," he declared, "I'd——!"

The image of Mr. Hope-Matheson dried up the remainder of the sentenc "I don't know what I'd do," he concluded truthfully.

* * * * *

The red sun was dropping over the horizon as the white motorboat with striped awning swept through palm-girt islets toward the harbour.

"Jesselton," said Raikes, the owner of the boat, throwing aside an Overseas Edition that was hopelessly out of date.

"Ah!" said Corrigan.

"Guess, I shall start back to-morrow."

"As soon as that?"

"Must. Duty calls! Not like you sahibs, you know, that can wander the world's surface at will. Got to keep our noses to the grindstone!"

"Does anyone work in Labuan?" inquired Corrigan, innocently.

They crept in under the long white jetty and, leaving Raikes' men to shift for themselves, made their way toward the clubhouse on the hill.

Corrigan sat by the veranda rail, staring into the night which throbbed with insect life. The chair opposite him was temporarily vacant; Raikes was bending over a table, yarning with a trio of old acquaintances. Sounds of riotous laughter came from the billiard-room, the bar emitted one continuous stream of tobacco smoke, a babel of voices, the merry clinking of glasses; a cracked piano thumped doubtful music from an adjacent bungalow. Corrigan caught snatches of conversation, the tag-ends of club stories, fragments of time-worn choruses. Suddenly he sat up, listening keenly.

"It's a damn shame," someone was saying. "Wonder she went back to him."

"Boasts he made her come. No end of a strong will. Been livin' away in Singapore for ages."

"Drinking himself to death," put in a third voice. "Came into my office from the last boat; we're his mates, you know. He was pretty blotto at eleven in the morning. Told me some rambling story of his wife and another feller at Labuan, I think it was. Swore he was going to make her pay for it."

Someone whistled softly.

"He'll kill her. I know Hope-Matheson. I've had the pleasure of working for him. He's a hell of a brute when he's roused—and there's not a man living dare tackle him. I saw him lay out a big coolie with the flat of his hand."

A group of men moved away from the window by Corrigan's elbow, still talking. Beads of perspiration stood out on Corrigan's forehead. He bent his arms till the great muscles threatened to burst his tunic.

Suddenly, as he sat there, something came from the outer darkness and fell on to the table. He picked it up gingerly and turned it over and over between his fingers. It was a crumpled blue envelope with a hard substance which felt like a pebble, wedged into one corner. He smoothed it out and read, in a trembling feminine hand: "—— Corrigan, Esq."

He tore open the envelope and drew out a single sheet of foreign notepaper.

"For God's sake, come to me," he read. "Be prepared for anything.—Irene."

There rolled on to the wooden surface before his startled eyes—the image of a Chinese cat, the exact replica of the one that still rested in the bottom of his pocket.

* * * * *

Corrigan's guide had disappeared. He fastened his pony to a post and saw, through the vast forest of mature rubber trees, the bright lights of a house. Close on twenty-four hours had elapsed since he had received that tragic S.O.S. He prayed to heaven he had got come too late. He smiled grimly as he strode up the steep path, glancing ever to right and to left, with the wariness of a man who is accustomed to walk in strange places alone. Corrigan had no room in his mind for consequences. Cost what it might, he had come to steal the wife of the man none other dared tackle. "From the end of the earth," he had promised her, and Corrigan never broke faith.

Presently he halted and listened intently. There was a noise going on up there that puzzled him. As he started forward again, he knew, rather than saw, that someone was coming toward him. He darted behind a tree, as the dim outline of a swart native swung into view on the path ten yards above him. Corrigan could just make out a conical hat and something the man carried over his right shoulder. He had heard in Perak gruesome stories of Borneo head-hunters. "When you see a native carrying a sword on his shoulder—take no risks," he had been warned. Corrigan took no risks. He sprang on Hope-Matheson's henchman like a tiger, and knocked him senseless with the magazine of his revlover.

As he emerged into the open land beyond the trees, a gust of smoke swept from a veritable furnace, choking him. Horror-stricken, he saw a circle of fire, and in it, like a grim set-piece, the fast-consuming headquarters of Hope-Matheson.

Above the sound of crackling wood and the crashing of falling timbers, he thought he heard a man's voice, singing. The wild song, borne on the breeze that fanned the flames until the roof of dried sago-leaves burst into a sea of leaping fire, grew louder and louder, and, presently, the great form of the planter lurched into view. Like a man in a dream, Corrigan watched him feeding the flames from a petrol can, the very surface of the metal container flecked with tongues of light.

Corrigan caught him by the arm and swung him round to face him. The madman clutched at his coat, but Corrigan got there first. He held a blue barrel under Hope-Matheson's nose.

"Out with it, you hell-hound," he shouted, his head thrust forward. "What have you done with her?"

The planter's glassy eyes surveyed him from head to toe.

"D'you know who you're talking to?" he demanded, drunkenly, waving one arm like a pump-handle. "Because, if you don't, I'll tell you."

Corrigan, beside himself, struck him several times in the chest.

"Quick," he almost screamed. "Where is she?"

"She—Oh!—Irene?" A cunning look came into his eyes. "You're a trifle too late, old son," he said. "Behold! Her funeral pyre!"

"My God!" cried Corrigan, and plunged in through the doorway, under an archway of fire. He heard the maniac shouting incoherently after him, heard him empty his revolver into the inferno. He found a bedroom. It was unoccupied, but he dipped a towel into a water jug and knotted it behind his head. In a third apartment, where the blazing roof showered glowing fragments, he found her, bound hand and foot. The terror faded from her eyes as she recognized him, even before he had torn the towel from his head. He soaked it again and fastened it round her, then bore her, like a doll, through the tottering ruin into the outer air beneath the stars.

The roof crashed in behind him and a furnace, in which no living thing could survive, roared to the heavens.

Corrigan, gulping for breath, carried her beyond the zone of the conflagration. He cut her bonds, drawing the rope gently from the raw wounds it had made at her wrists and ankles. With the moistened towel he extinguished those portions of their clothing in which the fire had taken hold.

Presently he stood back from her, his hands on his hips.

"I might have guessed you had that cat," he said simply, for all the world as if nothing unusual had happened. "She wasn't a fortune-teller, that Dusun girl; she was a thought reader! I believe now that I loved you when I first set eyes on you, only circumstances had made my blind. She gave you that little bone thing while I was in my cabin!"

Irene Matheson nodded. As she looked up at him, resting on both her hands, Corrigan thought he had never seen anyone so beautiful in all his life before.

"She was a thought reader, Corrigan," she said. She had never heard his other name.

Suddenly she screamed aloud and pointed wildly into what was left of the house.

Corrigan looked. He saw a small head on giant shoulders hang for a moment, twitching convulsively, grotesquely, in the very centre of the inferno—then pitch forward into the blaze.

* * * * *

He held her in front of him on his sturdy pony, cantering toward the dawn.

She looked up at him through misted eyes. With that firm arm supporting her, she felt as though she could never be tired again.

"Corrigan's way," she murmured, echoing something he had once said. "You can't beat it!"

Sick? Upset? You're Bilious! Take Laxative!

Dizzy? Breath Bad? Clean the Bowels!

Cascarets 10¢

THEY WORK WHILE YOU SLEEP

For Constipation, Biliousness, Headache

The Fastest Train

Each Way Every Day

Toronto to Winnipeg

36 Hours 15 Minutes

Leave Toronto	9.45 p.m.
Arrive Fort William	11.00 p.m.
Arrive Winnipeg (second morning)	9.00 a.m.

Returning

(36 Hours 35 Minutes)

Leave Winnipeg	7.00 p.m.
Leave Fort William	7.55 a.m.
Arrive Toronto (second morning)	8.35 a.m.

Carries diner, standard and compartment sleeping cars and observation car.

Note convenient hour of departure and arrival.

Dominion Express Shipments delivered immediately on arrival, saving hours.

J. SKINNER, Agent, 343 George St.

Travel CANADIAN PACIFIC

Pains in Kidneys Cease

"For a considerable period I was subject to pains in my kidneys and suffered very severely. I tried various remedies without success. After using Gin Pills for a few days my pains left me entirely and have not since returned."

Jas. B. Warnock, 1052 Barclay St., Vancouver, B.C.

Try Gin Pills yourself if you suffer from kidney trouble. At all druggists.

National Drug & Chemical Co., of Canada, Limited, Toronto, Ont. Gin Pills in the U.S.A. are the same as Gin Pills in Canada.

Local Dealer

GRANT & THORPE

418 George St. Phone 798. Peterborough

RAILROADS MUST WIN THE PUBLIC

Need Billion a Year For Ten Years and Can Only Get it by Holding Confidence of Nation.

NEW YORK, Dec. 13 (United Press).—"Everything to-day points to long-continued prosperity on the part of the American people," said President Charles H. Markham, of the Illinois Central Railroad, at to-day's session of the Association of Life Insurance Presidents.

Speaking on the subject of "Our Common Carriers and National Expansion," Markham predicted renewed interest in railway securities by the life insurance companies whose holdings in that class of investment, he said, had dropped from 35 per cent. of their total assets in 1911, to 22 per cent. at the beginning of 1924. The total of railway securities held by these companies is about two billion dollars.

"The injurious effects of the recent Great War are beginning to wear off, and all lines of business, including agriculture and the railroads, are ready to make a new start to levels of industry that have been as yet untouched," said Markham. "The settled conditions that were in evidence prior to the war are to be resumed. Farm prices are becoming more stabilized. A national election unaffected by the heritage of the war has just been decided. A national policy of encouragement of business has been determined upon. In every way, I believe that we are safe in looking forward to an era of good times in which every one will share.

"The part the railroads must play in this advance is the one great railway problem facing us to-day—that of the ability of the railroads, under private management, to take care of the future transportation needs of this great nation.

"The railroads are back in a way, where they began nearly a century ago, faced again by the need of catching up and keeping up with the country. The mark we must shoot at is high. Our railway freight traffic, we must remember, has increased the tremendous amount of more than 800 per cent. in the last forty years and has more than doubled itself in the last twenty. It has incresed at a rate well in advance of the population increase, because the requirements of our own people and of our foreign trade have been developed to a marked degree by the unprecedented inventions and advance in civilization of recent decades.

"Owing to inadequate rates and uncertainty as to the attitude of the public, our American railroads in recent years have not been able to make adequate investment preparations for the future. More than a billion dollars was borrowed and spent in 1923 to make up for some of the more noticeable defects, but these expenditures did not entirely offset the postponement of needed expenditures that had been forced upon the railroads in the past, much less place the railroads in a position to go confidently ahead. If railway traffic increases in the next ten years only half of what it did in the last ten years, it has been estimated, an expenditure of approximately 800 million dollars a year above the ordinary maintenance will be required steadily for the next ten years to keep pace with the growth of business. I would not be at all surprised to see railway business increase more than that estimate in the next ten years and an investment expenditure be required of at least a billion dollars a year. It will take confidence on the part of railway management to spend a billion dollars a year, and it will take confidence on the part of investors to lend it.

"The American people, in the election just over, have reaffirmed their belief in the principle of private ownership of the railroads. They do not want the government to run the railroads, because that would throw upon taxes the burden of railway financing. Since the future existence of the railroads is, therefore, definitely intrusted to their private owners, the task of obtaining the investments needed for future expansion falls squarely upon the shoulders of the railway managements themselves. The investments are not to be commandeered; they are not to be taken by legislative enactment from the public treasury; they must be invited, they must be wooed and won by constructive means. Railway investment must be made attractive.

"The key to the future for the railroads is to win the public, just as their key to disaster in the past was to lose public confidence. The railroads, by bitter experience, have come to realize this, and I do not believe that they will ever in the future stray away from the path of full, fair dealing with the public. An important part of every railroad's work in the future will be the cultivating of public confidence. The railroads have had nothing to lose and everything to gain by going to the public with their problems.

CONTENTS OF COBALT ORE.

To the uninitiated, ore is just ore. If it happens to contain bright specks at once the supposition is that it contain gold or silver. To the metallurgist, however, every species of ore presents its own special features, says the Natural Resources Intelligence Service of the Department of the Interior. In the case of Cobalt ores from the Cobalt district of Northern Ontario, when this field was first developed the silver was looked upon as the only content worth developing. Cobalt ore, however, provides a number of metallic substances, each of which is very valuable in its own special field. From the ores of the Cobalt field are extracted arsenic, silver, copper, cobalt, cobalt oxide and cobalt salts with a small iron content. The demand for arsenic for the protection of the cotton crop of the southern states intensified the production of this insecticide. Formerly arsenic was recognized as a nuisance in any ores of which formed a part. Cobalt oxide is used as an alloy in the manufacture of high grade tool steel known as stellite. Cobalt itself is the ingredient of many compounds which provide the beautiful blue colors in porcelains, pottery, glass, etc. and it is especially valuable in producing that pottery so dear to the heart of the connoisseur of china, Old Sevres blue.

PRINTED SATINS

Leopard printed satins and velvets are being usedi for overtunics as well as bandings and trimmings.

FOR SPRING WEAR

Black satin is spoken of as a favorite spring material for suits and frocks for afternoon wear.

VERY POPULAR

Hand-loomed fabrics and loose weaves ar every much liked for coats and three-piece outfits for Palm Beach.

Correct Your Disordered Stomach

Instantly! End Indigestion, Gas, Heartburn, Acidity

The moment your stomach rebels, chew up and swallow a few Pape's Diapepsin tablets.

Millions of the best of families always keep a box of 60 cent-package at hand—they know its magic and druggists guarantee it.

For Indigestion, Dyspepsia, Gastritis, Flatulence, Heartburn or any disorders in stomach, nothing else gives such quick relief.

PARIS IS PLANNING TO DRIVE ALL CROOKS FROM THE COUNTRY

Enrollment and Control of All Visitors Involved — Will Make Worry and Expense for the Tourists.

By MINOTT SAUNDERS.

PARIS, Dec. 13 (United Press).—Alarmed at the increase of undesirable foreigners in the capitol since the war, vigorous steps are being taken here for the enrollment and control of all visitors.

Regulations announced in the "Journal Official" are so exacting that tourists will be greatly annoyed by complying with them, while tourists' agencies and shop keepers fear that the laws will discourage travel and injure business.

The Ministry of the Interior has ruled that all visitors remaining more than fifteen days in France, as well as thos who come to work or reside here, must make formal application within 4 hours of their arrival for an identity card. The application will consist of the usual certificate of domicile, signed by a landlord or hotel official, four full-face photographs and documentary proof of name, names of father and mother, nationality, profession, and names of all children under fifteen years of age.

Two documents will be prepared by the local police commissioner, one to the Prefecture of Police and the other to the central records bureau of the Ministry of the Interior. Usually a passport will suffice to cover these points. Two French sponsors must appear if the foreigner is to remain in France more than two years.

It is compulsory for landlords, boarding house and hotel keepers to report Cithin forty-eight hours the arrival of foreigners. All identity cards more than three years old must be renewed, which means that thousands of old foreign residents must flock to headquarters and get new cards.

All this is even worse than it sounds. The system of issuing identity cards is most cumbersome and visitors usually have to wait hours in line. Very often two or three days are required to comply with all the red tape. No special provisions have been made to speed up the machinery. For foreigners who do not know the language, the task of getting an identity card is formidable. Cards now cost twelve francs, but it is proposed to raise this amount, perhaps to fifty francs. Incidental costs, such as photographs, taxicabs and interpreters, made the tedious task an expensive one as well.

The new regulations will not go into effect for some weeks, because new cards must be printed and other provisions made to handle the applications. The feelings of the tourist have not been taken into consideration at all, and agencies are trying to have some better arrangements made. It is pointed out that France's revenue from first-class tourists, which totals millions of francs every season, will suffer heavily because people will get out of town earlier than they might otherwise do to avoid the bother. Up till recently, visitors could remain here two months before applying for a card.

France seems to be following the precedent of the United States in its desire to control inmigration. The Ministry of the Interior has explained that the new decrees have been passed to reach certain undesirables and to control the influx of certain grades of foreign labor. To obtain this end, it is held, all foreigners must be subjected to the revised system.

France, as the United States, maintains the right to control its visitors, and there is much justification for her attempt to rid the country, and particularly Paris, of undesirables. Since the war thousands have been attracted here by the exchange rate and comfortable living conditions.

The night life offers all sorts of opportunities for crooks and dissolute characters and moasures of repression have long been considered.

BITS OF HANDY WORK FOR GIFTS

Timely Suggestions for the Thrifty Lady at Christmas.

USEFUL GIFTS.

BY MARJORIE HOWE DIXON

One hears so much of the personal touch—and among the gift suggestions for this year, the personal touch is more than ever emphasized. Even the powder pufis and the tiny bells for milady's dresser have been transformed into persons of great charm and delicacy.

The use of dolls in gift making has become so general that one may buy several sizes, from the larger ones with wire skirts, to act as telephone shields and lamps, to the very tiniest Dutch head to fasten to the handle of a powder puff.

Among the larger dolls are those of the French variety used as cushion tops, spreading their ruffled and voluminous skirts over the cushion itself. Then there are the sinuous and wicked-eyed French acrobats made on wire and stuffed with cotton, who can twine their legs, muffler fashion about their necks with no effort whatever. Their ability in this direction far exceeds that of mere human beings.

A bell for milady to call her maid is a pretty conceit, especially when its demure head wears a lace bonnet and its skirts are gay ribbons all gathered and ruffled and edged with black lace.

Powder puffs, too, come in for special attention. A Dutch lady with a sweet cap had all her skirts flounced with scolloped blue ribbon —with tiny threads of silver running through them. Underneath was concealed the fluffiest of powder puffs.

Similar in general design was a dainty Miss designed for the baby. Narrow white lace on pink ribbon made her pretty skirts, while her merry face painted on white silk peered out from a cunning lace bonnet tied beneath her chin. Another pretty gift to a baby was a white silk pussy, to hold satchet. Cotton filled with sweet fragrance filled the funny little kitten, whose face was painted. Its body ended in a long, slim tail of silk bound by heavy silk thread.

And speaking of kittens, these favorite toys of the tiniest person, one will find kittens of all kinds among the stamped—ready-to-be embroidered sets. Children can make many of these, and rabbits too. The designs are simple and easy to execute and not too difficut for small fingers.

An older girl might enjoy making a pretty lady of crepe paper on a half pint mayonaise jar. Any small glass jar with a screw-on lid will do. She will need a small spool of copper wire, some fresh clean cotton and some crepe paper in dainty color. Lavender and green are pretty together. A pink dress, with green and lavender ribbons has its charm too.

First she may make a cotton body covered with white crepe, and wire this firmly to the lid of the jar. A round head can be wired from the body and the extension of the two ends of wire will make arms. These are wound with cotton and covered with white, too.

Paints will be needed for the face, and the hair is made of the cotton sewed in place. Now to dress the lady. First the girlie must gather a strip of crepe paper and wire it to the jar itself. This is an underskirt. The lady then has made for her an overskirt attached to the body so that the lady herself may be unscrewed from the top of the jar. Tiny ribbons of the crepe paper will make pretty decorations for the dress which should be kept in the general period of the hoop-skirted eighteen-sixties. The completed result may be used either as a candy jar, or as a container for tiny guest-powder-puffs.

A more elaborate piece of work requiring more materials and time, too, will be the composition of an entire dresser set in black satin edged with gold lace. If one did not care for the lace, narrow pink and lavender ribbon could be substituted, for the edging.

Two cardboard trays would be usable, one for pins and the other for the nail things—the buffer, nail file, etc. A covering of isinglass over the inside lining of satin is practical if one cares to go to that expense. The edging is the same for all the dresser appointments. A case is made for the talcum powder can of the satin, and a round box is covered for face powder. These are decorated with flat boquets of silk flowers, primly tied with ribbons. The hand mirror, too, rejoices in its flat boquet, as does the back of the hair brush. The satin and edging further decorate the comb. A fat round pin cushion with ruffled edges may be added to this set if desired, or a pair of scent bottles to lend their quaint charm.

It is suggested that an old dresser set might be completely renewed by this decorative treatment, in case one was fond of the old set, and desired to keep it in use. The general effect is very handsome and will be sure to please the recipient.

Court Chemong Officers.

Bro. F. Clarke is Chief Ranger for 1925, Just Elected.

At a meeting of Court Chemong I.O.F. the following officers were elected for the coming year:—

Past Chief Ranger — Bro. J. Cooper.
Court Deputy — Bro. G. Spring.
Chief Ranger—Bro. F. Clark.
Vice Chief Ranger—Bro. A. Rutter.
Recording Secretary — Bro. E. Styles
Financial Secretary — Bro. A. Bradshaw
Treasurer—Bro. W. Madill.
Orator —Comp. A. Davis
Organist —Comp. A. Bradshaw.
Senior Woodward — Comp. H. Chandler.
Junior Woodward — Camp. W. Jacobs.
Trustees Financial Committee — Bros. Connelly, McBain.

Bro. L. Morgan of Ottawa, was present and announced that Bro. J. McCollough, High Chief Ranger, will instal the officers on January 8, 1925.

CHRISTMAS WILL SOON BE HERE
SHOP EARLY — MAIL EARLY

Mail early this year
LAte delivery means disappointment,
Whlle early receipt gives pleasure
CalL at the Post Office for mailing advice.

Have Every article securely packed
Then sAfely wrapped.
Have PaRcels fully addressed
Don't encLose cash in unregistered letters;
Send moneY orders or postal notes.

CALENDAR HAS PLACE IN CASE

Witnesses Say They Consulted Almanac in Fixing Dates For False Testimony.

PERJURY CHARGES.

A Christian calendar figured to some extent in the second trial which opened yesterday afternoon of Rex vs. Newell, on the charge of subornation to perjury of the witness Albert Hynes.

Hynes, the first witness called by the Crown Prosecutor, A. B. Cunningham, brought in the 1922 Christian Calendar in the Newell home at Asphodel, as having been consulted in an effort to fix a date which would be feasible when he was called on to give testimony in the trial last year of James Newell on the charge of seduction, under promise of marriage of Clarice McColl of Norwood. James Newell, the accused, called later, remembered such a calendar as being in the house.

The evidence submitted yesterday by various witnesses called was practically a re-substantiation of previous testimony given at the first trial. Both Hynes and Millar, the principal Crown witnesses in the action, affirmed once again that no inducement had been offered them by anyone to testify in this case. A good deal of contradictory testimony was once more introduced as to whether or not Hynes was at the Newell homestead in Asphodel on the night of November 29th. Mr. Gordon asked Hynes if Margaret Newell, to whom he had been paying attention at the time, had not given him "the gate" when his evidence with regard to Clarice McColl was made public after the trial of her brother. The witness replied that for some time previous to that he had not been paying particular attention to the young lady. Later:

Mr. Gordon: "Do you know that this man may get years in the penitentiary from what you remember:"

Hynes: "Well, I've had two years ahead of him!"

William Millar, a youth with a small mouth, crinkled red hair and a forehead crossed by line lines, whose rather unmoved demeanour in the box is in sharp contrast to the mien of Hynes, a boy evidentally suffering mentally and physically from the effects of his misdeeds, admitted under questioning that he had a record of four convictions in the police court. He said that rehearsals of what the two youths were to testify at the trial of James Newell, when they gave false testimony against Clarice McColl, frequently took place in the drive shed of the Newell homestead, when questions such as might be asked them in court later were carefully asked and answered. James Newell, he said, was present at thees times, and "laughed at the jokes."

Millar was for some time employed by the McAdams family, Mrs. McAdams being a sister of James Newell and living near her father's home in Asphodel.

Clarice McColl was once more in the box and testified briefly once more as to the falsity of the evidence given by Miller and Hynes at the trial of Newell, and G. W. Hatton the Crown attorney, was put in to swear to the indictment.

The case was in jeopardy momentarily yesterday afternoon, when it was nearly being taken from the jury on account of a legal difficulty raised by Mr. Gordon, who brought up the objection that proper identification of the prisoner as the man who was the one charged in this trial, had not been made. The judge ruled that the trial proceed.

James Newell was called, and, under questioning by Mr. Cunningham, admitted that on the Sunday which had been set in the testimony as the occasion when Millar was with Miss McColl, he had accompanied her and two other friends in an automobile to the house of his sister, Mrs. McAdams, and had been with her the major portion of the afternoon and evening, with the exception of about one hour. Newell reiterated his previous testimony with regard to his own lack of foreknowledge of any evidence which might be given at his trial by Hynes.

Leslie Would of Asphodel, a neighbor of the Newells, was a new witness yesterday, but his vagueness as to dates of visits to the home threw no light on the question as to whether Hynes was or was not at the Newell homestead on the night of November 29th.

Joseph Moore caused a little digresion in the rather solemn nature of the proceedings and sent a gust of laughter through the court, when he persisted smilingly in refusing to implicate himself in the question as whether he was at the Newell homestead on certain occasions for the purpose of seeing Margaret Newell, or whether he just went to see the old folks and the family.

Albert Batten was the last witness called, and the defence rested its case, with "No reply," registered by Mr. Cunningham. The jury was dismissed for the night with the customary warning, to be on hand this morning for final consideration of the case.

Copyright 1924 by Hoyle, Jr.

ARTICLE No. 10

That auction and its attendant rules are not yet standardized throughout the country is well illustrated by the following request for decision from one of the writer's California correspondents. "During a game of auction the other night, one of the players threw his hand on the table and demanded a new deal, claiming that he had neither an ace nor face card. Another player claimed he was wrong as he should have waited till the trump was declared and then if he had neither 'ace, face nor trump,' he could have claimed a new deal. This point has caused considerable discussion and difference of opinion so please decide it for us." Needless to say, a player must play the cards as dealt and the fact that they are all under a ten spot is no reason for a new deal. There never has been such a rule and it is rather surprising to have it advanced especially in such an up-to-date State as California. It is a good example, however, of the wide-spread popularity of auction even among those who are not familiar with the ordinary rules of the game.

Another correspondent has asked about the proper scoring of "tiger clubs," a bid that the writer has never heard of. On investigating the matter, however, it was found to be a bid that was played in various parts of the West and generally scored as twelve points per trick. The principle, of course, is analogous to the old "royal spade" that was scored at nine points per trick while a "spade" was scored at two points per trick. The "Tiger club," however, has not proved popular and has now been abandoned practically everywhere. Such fancy bids should not be encouraged. They only tend to complicate and make the game more puzzling. No game can become popular and remain so unless it remains stable and conventional. Auction as now played is difficult enough to be interesting and yet not too difficult to make it unpopular, so don't encourage any fancy frills. Let well enough alone.

It is really remarkable how much interest the readers of these articles have taken in the test hands submitted last week. It goes to show that auction has become the national game and is now the king of indoor sports. Hail to the king!

Answers to Last Week's Test Hands

Hand No. 1

: Y :
: A B :
: Z :

Hearts — A, 8, 7, 5, 2
Clubs — J, 7, 4
Diamonds — A, 9, 7, 3
Spades — A

No score, first game. What should Z as dealer, bid with the foregoing hand? The proper bid in this hand is one no-trump, rather than one heart. The latter is a major suit and if bid, partner will support the suit if possible. That is the danger, for the suit is too weak to justify a supporting bid by partner. The hand contains three aces and is a sound no-trump bid, even with the singleton spade.

Hand No. 2

Hearts — 6, 5, 4, 3, 2
Clubs — 4, 3
Diamonds — 3, 2
Spades — 7, 4, 3, 2

: Y :
: A B :
: Z :

No score, rubber game. Z dealt and bid one no-trump and A passed. What should Y now bid with the foregoing hand? The proper bid by Y is two hearts. It is the weakest kind of hand but offers a better defense with hearts trumps than at no-trump. In the actual play of the hand, Y did bid two hearts and made two odd, while at no-trump Z would have gone down three tricks.

Hand No. 3

: Y :
: A B :
: Z :

Hearts — 4
Clubs — 10, 6
Diamonds — K, Q, J, 7
Spades — A, K, Q, 7, 5, 2

No score, rubber game. Z dealt and bid one spade, A two hearts, Y two spades and B and Z passed. A bid three hearts and Y and B passed. Z bid three spades, A four hearts, Y doubled and B passed. What should Z now do with the foregoing hand? Z should bid four spades. The fact that Y has helped the spade bid and also doubled four hearts would make it practically certain that Z could score four spades, game and rubber. On the other hand, it doesn't look from Z's hand that he and his partner can beat the four heart double more than a trick or so. Never give up a certain game and rubber unless sure of at least 300 points penalty.

Hand No. 4

Hearts — A, 7, 2
Clubs — K, 10, 8, 7, 2
Diamonds — Q, 8, 4
Spades — 8, 7

: Y :
: A B :
: Z :

No score, first game. Z dealt and bid one spade and all passed. What should A lead from the foregoing hand? A should lead the deuce of hearts. A lead from an ace and only two little cards against a declared suit is always sound, especially if the hand offers no other lead that is sound. The club lead is bad because if made will probably cause the loss of the king.

FARMERS NEED RAIN.

Water Problem Serious in Dummer Township—Fox Hunting Good.

WARSAW, Dec. 13.—The rain on Monday was more than welcome. The farmers are becoming uneasy about the water problem. Much more rain is needed. The ground was so frozen the water did not sink in. Some hope still to finish their ploughing.

Mr. Foster drew his last load of milk for the season to Peterboro on Saturday.

Fox hunters are having good sport. Most of them are quite successful.

A steer belonging to Mr. Wallace Anderson disappeared from a ranch near White Lake. He hoped to find it among the cattle on some other ranch, but no one has seen it.

Friday is the last bank day before the taxes must be in on Dec. 15. For Warsaw section, they are a trifle lower than last year. They are a consideration all right.

Mr. and Mrs. Bradley, Mr. and Mrs. Wm. Dewart, Indian River, were in the village on Sunday.

Mr. and Mrs. Nathan Bell moved to their new home in Norwood on Tuesday of last week. Mrs. Baskin accompanied them.

Mr. and Mrs. Wm. Darling and family moved to the farm lately owned by Nathan Bell, last week.

Miss Florence Batten is visiting her aunt in Essex.

The bazaar held by the ladies of the Methodist W.M.S. on Thursday evening was, considering other attractions, a success. There was a nice display of knit and fancy goods, aprons, and other useful articles, besides candy and apples. The basement was prettily decorated. The hot potatoes and sausage were good, and there was abundance of pie, biscuits, buns, etc.

The programme was not long, as three of those who were to have taken part were absent. It included:—"Little Old Granny of Mine," by Mrs. Charles Foster; "He Lifted Me," by Rev. F. G. Weir; song by little Eileen Miles; a recitation by Dorcas Lloyd, and a recitation by Wallace Anderson, 'David and Goliath."

Not the least of the entertainment was created by a boy who saw his little brother and another little fellow sitting in a conspicuous place and misbehaving. The older brother, with a very determined tread, marched from his own seat to where the little fellows were, took little brother by the arme and put him in another seat, sat down beside the wee lads and kept them quiet.

On Thursday evening the South Dummer U.F.O., numbering about thirty, met at Ernest MacDonald's home.

On Wednesday evening the Warsaw U.F.O. met in the Town Hall for their annual business meeting. Reports were read. New officers were elected:—President, Rufus Payne; vice-president, David Miller; secretary-treasurer, Harry Morgan; delegate to convention, David Miller—substitut if needed, David Payne.

Mr. Weir and Mr. Currie have organized a class of "Trail Rangers." The meetings are held on Saturday evening at 7.30 o'clock. Last Saturday vening Dr. Munro gave the boys a very interesting talk, and ended by reminding them to be "good sports."

At the Sunday Evening Service, Rev. F. G. Weir outlined the plan or system of the teachings of Pastor Russel. Some people had desired that he should discuss the system. Quite a lot of literature from the International Bible Students is coming into the village and surrounding district.

HER NERVES SO BAD SHE COULD NOT SLEEP

Mrs. Grace Kitchen, St. George, Ont., writes: "After having a severe attack of pneumonia I was left in a weak and run down condition. My nerves were so bad I could not sleep nights, and in the day time I had terrible fainting spells, caused by my heart being weak. Finally I got so bad I had to take to my bed for weeks at a time, but one day I read about

MILBURN'S HEART AND NERVE PILLS

so decided to try them.

After taking one box I felt a slight improvement. I have now taken five boxes, and have gained 35 pounds in weight. I am now more than able to do all my own housework as well as considerable outside work. I cannot recommend Milburn's H. & N. Pills too highly for those suffering as I did."

LACE GOWNS

Black lace gowns, relieved by a brilliant color such as a rose on the shoulder or a floating panel of chiffon or satin are very smart for restaurant wear.

A PUBLIC MEETING HELD AT HASTINGS

Ways and Means of Improving Conditions on the Farm.

HASTINGS, Dec. 13.—A public meeting was held in the town hall on Monday evening, when Mr. Edwin Newsome, consulting sanitary and heating engineer, of Weston, addressed the meeting.

Mr. F. C. McRae, B.S.A., of Norwood, who is the local agricultural representative, opened the meeting by introducing Mr. Newsome to those present. Mr. McRae told of the lecturer's efficient work in the position he now holds, and of his 35 years' experience as a mechanic, which was a guarantee of his efficiency. Mr. Newsome has delivered this lecture in about 400 towns in Ontario.

On taking the platform the speaker related his reason for being present. He told of the many inconveniences that the women of the farm have to contend with in the present day, stating that a farmer's wife carries an average of one ton of water daily. He also told of the increasing death rate on the farm in comparison with that in the towns and cities on account of unsanitary conditions.

About 100 lantern slides were shown, describing all kinds of water systems for farm and rural homes. Mr. McRae had charge of these and occasionally placed one in upside down which greatly amused the young members of the meeting.

The first slide proved Mr. Newsomes statements regarding unsanitary conditions on the farm, and pictured a farmhouse, barn, other buildings and pump, all on the same level.

The remainder of the slides illustrated very clearly improved brick and stone wells, force pumps, motors and hydraulic rams, water systems in farm house and plans for sewage disposal. As each slide was presented Mr. Newsome explained each one and when all were shown demonstrated on one of the pumps which had been illustrated by slides. Many who were interested remained and a great deal of interest was taken by many local members of this community.

James Brickley.

Word has been received by friends of the death in Marysville of Mr. James Brickley, who was in his fifty-ninth year.

Deceased was the son of the late John Brickley, who formerly lived five miles south of Hastings at the hamlet of Brickley, the latter place being named after the people who first settled in that part of the country.

Deceased is the last of the older members of the Brickley family tree, and three sons and one daughter survive him.

About twenty years ago Mr. Brickley moved to Marysville, where he has since made his home. Interment takes place in Marysville.

Personals.

Mr. John Londerville, of Peterboro', has been the guest of his brother, Mr. William Londerville.

Mrs. W. H. Burkholder and daughter, Ruth, of Haliburton, are the guests of the former's parents, Mr. and Mrs. A. B. Smith.

Warden W. M. Fowlds and Councillor T. A. Coughlan attended on Thursday night last Warden Rawlin's', of Hastings County, annual warden's banquet, held in the Quinte Hotel, Belleville.

Mrs. E. J. Lynch and Miss Olive Keogan returned on Saturday from Detroit, where they were called on account of the serious illness of the latter's sister, Mrs. Earl Owen, who was much improved.

On Tuesday morning word was received by Mrs. Ellen Keogan that her daughter's husband, Mr. Earl Owens, had died of pneumonia.

W.F.B.C. MEETING.

Annual Meeting of St. John's Church Ladies Held on Thursday.

The annual meeting of St. John's W.F.B.C. was held in the Sunday school this week when the reports for the year were read, showing a very profitable year's work. The election of officers for the ensuing year then took place and the following officers were elected:

Pres.—Mrs. Collins (accl.)
Vice-Pres.—Mrs. Bacon.
Secretary—Mrs. Hake.
Treasurer—Mrs. Budd.
Visiting—Mrs. Miller.
Refreshments—Mrs. Dainton.

A hearty vote of thanks was accorded the retiring officers on their good work during the past year. Expressions of sympathy were voiced on behalf of the past president, Mrs. Pitchford, on her serious illness.

A doll, presented to the class by Mrs. Dainton, was drawn for and the lucky winner was Sylvia Vollans, Bolivar street.

At a sale of work held on Tuesday, Dec. 9th, a doll presented by Mrs. McFarlane, was won by Mrs. Collis, Dublin street, and a cushion presented by Mrs. Bacon was won by Mrs. Vollans, Bolivar street. Dainty refreshments were served by Mrs. Dainton and Mrs. Ivason and a very pleasant evening was brought to a close.

SANTAL CAPSULES MIDY — Easy to Take—Quick to Relieve — CATARRH of the BLADDER — Safe, Successful — Each Capsule bears name MIDY — Beware of counterfeits

PETERBOROUGH FUEL & TRANSFER, LIMITED
KELLY BROS., Proprietors,
134 Aylmer Street.

COAL
Delaware and Hudson Anthracite, in all sizes.

WOOD
Dry Hardwood — Dry Mixed Wood, Cut to Order.
'Phone for Prices. Satisfaction Guaranteed.
'Phones - - 270 and 362

NOTICE

Peterborough Milk Products Limited

(1) The Peterborough Milk Products, Limited, of this city take every precaution to furniah to their customers absolutely wholesome pure milk, safeguarded by pasteurization.

(2) A very considerable sum of money has been expended in plant and machinery in this city for the above purpose.

(3) In distributing their product to the public, and to insure the public getting Peterborough Milk Products milk, the Company use only bottles with their name stamped in the glass.

(4) Other vendors who do not pasteurize have used and are using bottles the property of The Peterborough Milk Products on which is stamped the name "Peterborough Milk Products, Limited."

(5) This Company has repeatedly requested other vendors to not use this Company's bottles, and that request has been disregarded, and it has become such a nuisance that the Company is compelled to take action.

NOTICE is now given that at the expiration of one week from this date, action will be taken against any vendor or vendors found using Peterborough Milk Products, Limited, bottles.

Any vendor having bottles of this Company in his possession is asked to return them to the Peterborough Milk Products, Limited, plant, Aylmer street. If any householder having bottles of this Company will telephone 1900 the bottles will be called for.

DATED at Peterborough, December 13, 1924.

Peterborough Milk Products Limited.

In Appreciation

of the Prestige and Public Confidence Enjoyed Throughout a Score of Years the REO MOTOR CAR COMPANY Offers Its New

Twentieth Anniversary Sedan at $2445 (Plus Freight All Taxes Included)

It is not customary for a motor car manufacturer to offer a full-sized, attractive closed car on a time-tried, standard chassis of the finest quality at the cost of an open car.

But the Reo Motor Car Company has built well and prospered—and has had the unwavering confidence and esteem of thousands of Reo owners since the first year of its existence.

Appreciation of these good friends and of the good fortune that has marked every one of its twenty years has prompted Reo to celebrate its Twentieth Anniversary in this unusual manner.

And this is the only answer to the "How can they do it?" which greeted the announcement of the Reo Twentieth Anniversary Sedan at $2445.

Brewer Motor Sales
101 Hunter Street Peterboro, Ont.

REO MOTOR CAR COMPANY OF CANADA, LIMITED - Windsor, Ontario

MR. J. M. GREENE TOLD STUDENTS TO READ PAPER

Daily Newspaper is Becoming of Increasing Importance Every Year.

AT COMMENCEMENT.

Mrs. Morris Assured Collegiate Gathering Addition Would Be Begun Soon.

The Peterboro Collegiate commencement exercises took place yesterday afternoon in the Assembly Hall, before a large audience consisting of the pupils and the friends of the school. The whole programme was bright, instrctive and entertaining throughout. M

Mr. J. M. Greene, chairman of the Board of Education, presided, and in his address to the pupils gave them some valuable advice. He told the pupils that they should practice independence and self thinking, and he recommended as an aid to these along with broadmindedness, the reading of the daily papers, which gave much valuable information. The daily newspapers and magazines are becoming of ever-increasing importance to the man in business and profession. He advised each student to decide early in life his vocation, and to turn his talents to that line, so that he may become "not just one of the many in the business."

Speaking of the proposed addition to the school, Mr. Greene said that the plans of a large addition in the shape of a Vocational School were in the hands of the architects, and must only next be submitted to the City Council and the ratepayers for final endorsement. This new building will give those attending the P. C.I. a better opportunity to study for their life work

Presented Diplomas.

Mayor J. J. Turner presented the Commercial Diplomas and Mrs. W. R. Morris the Nicholls scholarships. In a short address, Mrs. Morris said that the new school would be begun next year if the council could see the need as clearly as those on the Board do.

The Rev. J. Douglas Paterson, in a speech that vibrated with advice that would carry the pupils in their business life on "that higher plane," came right down to tacts. He said that there was "middle distance" in truth, loyalty or morality. His final advice was "to be clear cut on the question of religion." He lauded our heritage and the hardy ancestors who gave it and warned the pupils that they must "carry on."

Miss M. McIntosh, B. A., of the P.C.I. staff, presented the G.A.A. prizes to the girl winners of the annual school field day. Miss Isabell Couper and Miss Catherine Rowland are respectively senior and junior girl champions of the school.

Mr. C. McKinnon, B.A., also on the staff, presented the B.A.A. prizes for the winners in the boys' events. Gordon Pogue is senior champion and Harry Doughty junior. The Rugby team received the school crest, and the team gave Mr. C. S. Browne, the popular coach, a club-bag as a token of their esteem.

Mr. Robert Fowler gave a fine valedictory address in stirring words.

The speeches were punctuated by the Boys' Glee Club and the school chorus, led by Mr. Browne.

Miss Agnes Logan rendered a piano solo, displaying her fine musical talent to an appreciative audience.

FOUR CITY BOYS ARE ROUNDED UP

Charged With House-breaking—Had Moonshine in Shack, Constable Says.

DRIVER WAS DRUNK.

Provincial Constable N. F. Maker made a successful raid on a cottage in Smith township and rounded up four local boys who were this morning haled before Magistrate Langley and remanded until Monday. They were: Ed. Woodcock; Stanley Scully; Leonard Minnecola, and Anthony Minnecola.

The quartette is charged with varying offences, are being called answer charge of breaking and entering a cottage on the 17th. concession Smith township and carrying away from it property valued at $25. All the property was recovered by Constable Maker.

In the shack where the constable found the boys he also captured a still and a small quantity of moonshine. Woodcock will be charged with having liquor illegaly, and the Inland Revenue Department will have charge of having a still.

The hearing is set for Monday at the County Court at 11 o'clock.

Drunk on Road.

Constable Maker last night rounded up Roland Bullock of Lakefield, who is now awaiting trial on a charge of driving his car on the Buckhorn highway while he was intoxicated.

Had a Bottle.

As a period to his day's work, the constable ran in John Eastwood, proprietor of a hotel at Buckhorn, and laid a charge against him of having a part bottle of liquor in his pocket while driving a car on the highway.

These cases will be heard at 2 o'clock on Tuesday, at the County Court.

CHILDREN'S GIFTS YOU CAN MAKE

"Tied Dyeing" Is An Art Which Comes From Orient.

Quite naturally the children will want to make gifts for each other. Undoubtedly there is more love and affection tucked into the made gift than any other. Among the gifts that a child can make are those done with "tied dyeing." This process comes from the Orient, where the bandana handkerchief first got its name.

A true bandana handkerchief was tied expertly by a Hindoo girl, who was called a Bandhani, and then dipped in red dye. When the string was untied a pattern in white on red was found to have been wrought.

Squares of muslin or linen are the first requirement. If a child does not like to hem, white handkerchiefs already hemmed may be used. Two or three colors of dyes should be made up, each a strong color. Pint jars will do to keep the dyes in. Dilute the dye in small bowls, a bowl for each color.

The process of tying the handkerchief may be done in one or two ways. Fold the square and pick up a portion in the fingers. Wind string tightly around this "point" of cloth, and tie and cut the string. Several points can be tied in one square. Each time all four thicknesses are caught, that the little pattern thus formed will be repeated four times. After experimenting you will find out how to pick up the cloth so as to produce a square, a circle, or an oblong shape.

The other method suggested is to wind he point and, without tying and cutting the string, proceed to the next point. This is the method used in the Orient, the unwinding, when one comes to that, being greatly facilitated.

This part, the winding, takes the most atience on the part of the children.

The dyeing is more thrilling. Dip the entire handkerchief in clean water and wring it out until amost dry. Then dip the tied points in different colors, in such combinations that you think will be pleasing. From experience the writer suggests a few color schemes. Red, orange and yellow, will be gay. Pinks and lavenders combine nicely. Blue and blue greens, and green will be effective. Remember that except where tied, one color will "run" into another sometimes resulting in a muddy or unpleasant color.

Now wring out all the liquid you can and untie the knots, taking great care not to let one point touch another. Your pattern made by the points is often amusing and surprising. Be sure to hold the square until dry, over heat if it is available, as for instance the radiator the oven or the register. If hung on a line while wet or laid on a radiator, streaks will result, spoiling nice work. When quite dry press out.

When working with dyes, other gifts suggest themselves. A half dozen handkerchiefs, each a different color in pastel tints, makes a dainty present. A large silk handkerchief can be tied and dyed for a scarf. Picot the edges of a yard and a half of crepe de chine and tie and dye it. A very stunning scarf will result.

Children can make cunning Christmas cards by pasting Christmas seals on correspondence cards, and lettering a simple greeting beside or under the seal. Of course if they want to draw or paint the necessary decoration, so much the better. The result, though not perhaps perfect in execution, will please the recipient none the less.

Scrap books on stiff muslin, pink or blue with "picked" edges are pretty gifts for children and can be made by children. Color pictures from magazines and ads, pictures of animals, or of children playing games, all these are interesting and can be prettily arranged on the pages.

For the kiddies who are fond of dolls, or animals, the mother who has imagination can make several unusual gifts, by making characters from story books. Using the illustration of that old favorite as a guide, Peter Rabbit himself can step out of the pages, stuffed with cotton and wearing his little jacket of blue. Also there's "B'rer Rabbit," Joe Chandler Harrie has so kindly created for us.

Among the characters for dolls for wee maids, are many, many well-known girlies. Little Red Riding Hood seems to come first. Then there is Alice in Wonderland, and Little Miss Muffet, and the Queen of Hearts, and Old Mother Goose, and ever so many others to be found in the Mother Goose rhymes.

And lest we forget, there's Puss in Boots and the Little Pig who went to market, and Old Mother Hubbard and her dog.

For several of these characters an ordinary doll can be used, and properly costumed. Some young folks will enjoy crepe paper dollies, especially if they can be dressed and undressed.

And don't let's forget a Rabbit slumber dolly for the littlest fellow. It is made of a wolly scarf. Fold the scarf double, fringes together. At the other end pull out two long pieces for ears and tie with string. Make a nose of thread, and shoe buttons for eyes. Stuff the head with cotton, tie again for the neck. Short pieces for paws are tied next. Then the long sides are sewed up, stuffed with cotton and sewed up under the fringe. A gingham apron is a good dress for this rabbit. What could be nicer to cuddle, hug and sleep on?

HAD BOILS ALL OVER HIM

There is only one way to get rid of boils and that is by going right to the seat of the trouble—the blood—as the bad blood must be made pure before the boils will disappear.

BURDOCK BLOOD BITTERS

cleanses the system and removes all the foul matter from the blood in a way that few medicines will do.

Mrs. Chas. Rankin, Bulyea, Sask., writes:—"A few years ago my husband had a terrible time with boils. On one arm he had 16 between his elbow and wrist; five on the back of his neck, and several more on different parts of his body. He tried everything he could think of, but got no relief until he took Burdock Blood Bitters, and to his surprise it completely relieved him of his boils in a very short time."

B.B.B. has been on the market for the past 46 years; be sure you get it when you ask for it; put up only by The T. Milburn Co., Limited, Toronto, Ont.

FESTIVAL OF CAROLS AT THE CONSERVATORY

There was a filled hall at the Conservatory of M[illegible] last night, for the "Festival of Carols," presented by students of the Conservatory, under direction of Mrs. W. McK. Bingham. The young people and children taking part acquitted themselves in a manner reflecting great credit upon themselves and their instructress The atmosphere of the rather lengthy entertainment was a Christmas one, and the merry Christmas idea was carried out in the majority of the musical selections, in the decorations and setting of the stage, and in the Christmas carols that interspersed the entertainment at intervals. The Conservatory orchestra, which opened the programme with a bright overture, and played several selections during the evening, also gave a very attraacatie rendition of "Around the Christmas Tree."

The overture was followed by a prologue, with Miss Geraldine Collins, a graceful figure in flowing white draperies and long angel sleeves, enacting the role of the Spirit of Christmas, and singing in clear, sweet voice; "Night of Nights." Miss Collins accompaniments were played by her teacher, Mrs. Dorothy Allan Park. A procession and chorus by a number of children circling the hall with lighted candles and singing "The First Noel," followed. The procession was headed by Miss Helen Ross, and a band of tiny boys in white suits, singing in clear treble, the chorus which was joined in by the assembled white-robed angels on the stage, and followed by "Hark! the Herald Angels Sing."

Scenes in which the Yule-tide spirit was paramount were the "Scene in Merrye England" in which a group of waits sang their merry carols outside an old English home. In this brief scene, in which those taking part were robed in appropriate old English costumes, Rhoda Cheyne took the part of the father, Agnes Lackie that of the mother, while Muriel Porter, Donald Bert and Harry Marsh were the children. The waits singing lustily were Messrs. Shannon, MacPherson, Jarvis and Jack Ellison. Messrs. Peterson, Cormack and Roy Rome, played respectively the flute, cornet and violin.

"A Visit from St. Nicholas" was a jolly little pantomime which illustrated a visit from the good old patron saint of children on Christmas Eve, after the family had retired to rest on rather uncomfortable looking couches contrived on the stage. Santa came down the chimney in his suit of red with its eiderdown bands and his bushy white whiskers. He filled the stockings hung up in readiness under watchful eye of a wakeful paterfamilias, attired in chilly white gown and cap. Off stage the narrator, Miss Helen Ross, called to Santa's jolly steeds. Actors in this brief bit were Catherine Millard, the mother, Viola Martin, the father, and children, Viola Dobbin and Mildred Dobbin, Santa Claus was played by Geraldine McAuliffe. Miss Olga Fowler acted as accompanist.

"The Coming of the Christ-Child" was a very pretty scene, with Miss Mary Wood, in attractive rich voice, acting as Narrator, Miss Geraldine Collins singing as a lovely white-robed angel, a chorus of angelic voices of vocal pupils of the Conservatory, and several of Mrs. Bingham's pupils acting as Shepherds.

The final scene in the series which interspersed the varied entertainment was that of "The Manger of Bethlehem," in which the impressive happening of The Holy Night is briefly indicated. The role of Mary, in pretty blue draperies, was enacted by Ethel Cooper, that of Joseph by Agnes Lackie and of the three Kings, in appropriate costume, by Geraldine McAuliffe, Iva Gilbank, and Helen Ross.

Brief interludes in the programme were the clever readings by a number of youthful pupils of Mrs. Bingham, Iva Gilbank reciting "Ye Olde English Christmas", Ethel Cooper giving "Santa Claus," and Catherine Millard rendering "Madeline Vercheres". Miss Irene Breckenridge's reading of "The Oxen," the poem written by Thomas Hardy around the beautiful legend that ,"at twelve o'clock on Christmas night, the oxen kneel in their stalls", was preceded by the chiming of the twelve bells.

A very beautiful and outstanding rendition of the vocal solo, "Nazareth," was given by Mr. Douglas Carlisle, with a full orchestral accompaniment, which made a fine instrumental background to his splendid resonant tones.

A number of separate selections were given by pupils of the various departments of the Conservatory, which included a cunning Santa Claus chorus by tots in Miss Mary Harstone's kindergarten class, piano solos by Miss Kathleen Sutton, who played Raff's "La Fileuse," Miss Mildred Morphet, Miss Margaret Widdess, who played Wachs' "La Parisienne," and Master Ashton Fife, a clever young boy who played with a good deal of attractive verve "Moceau Wollen Kaupt." A little song and two brief piano solos were also given by three of Miss Mathilde Masson's pupils: Mary Brooks, Marjorie Bowler and Viola Dobbin; Eric Westbye played a cornet solo, Billy Widdess gave a clarinet solo, several of Miss Edwina Palmer's boy pupils: Max Warne, Ralph Clark, Stanley Dawson and Harold Johnston, gave violin selections, and two of Mr. Harry Wagner's pupils earned encores with their fine playing of Hawaiian guitar numbers. These were given by Lionel Chapman and Donald Payne.

The hit of the evening, perhaps, was little Moir Park, a tiny, white-clad boy, who piped in a shrill treble, "No, John, No," his very funny little manner and innocent demeanor earning him just as much applause as either of his musical parents have ever received for a solo.

The singing of carols which made a pretty portion of the programme included "While Shepherds Watched," "O Little Town of Bethlehem," "Silent Night! Holy Night!" and the final lovely "Adeste Fidelis."

The accompanist for the major section of the entertainment was Miss Marguerite Rome.

KAISERLINGS TOO DUMB FOR RULERS

Monarchy In Germany Will Never Be Restored.

By CARL D. GROAT.

BERLIN, Dec. 13.—(United Press).—General Baron von Schoenaich, Kaiserin Hermine's kinsman, believes that the monarchy will never be restored in Germany, because the princelings of the 22 former ruling families are more or less a dumb lot.

General von Schoenaich, interviewed by the United Press, couched his opinion in somewhat milder language, but nevertheless made it quite emphatic that he did not esteem highly the brains of the royal offspring.

"I believe," he said, "that the restoration of the monarchy in Germany would be frustrated, if for no other reason, solely from the fact that the princely families do not possess a single head of more than middle greatness."

Schoenaich, leader of the new republican defense organization in Germany "Republic Banner Schwarz—Rot-Gold," revealed that the old officers of the Kaiser regime have put a formal social boycott on him, and that he has on more than one occasion received threatening letters because he is an out-and-out republican.

He believes thoroughly that the republic will stand.

But he made it plain that foreign nations have it in their power to make or mar the republic. If the present conciliatory spirit toward Germany will be maintained, then the republic will stand, in the opinion of General von Schoenaich.

"I regard," he said, "the English monarchical form good and I believe that, if our old monarchical constitution had developed organically up to the form of the English, our former monarchs would still be sitting on their thrones.

"Our monarchs, however, always prevented this development and thus they themselves buried the monarchy.

"Then these 22 monarchs abandoned their thrones without a fight in the hour of Germany's greatest need. In my opinion, the monarchical idea in Germany was thereby so discredited that only the democratic republic could come as the state form. I became a republican purely through sober reflection.

"The onl ything which permitted the idea of re-introduction of the monarchy in Germany to flourish is the fact that the republic hitherto was unable to obtain in international negotiations a modification of the severities of the Versailles Treaty.

"The republic itself, however, contributed to this situation by committing the mistake of allowing monarchistic employees without distinction to remain in offiee.

"The monarchistic idea in Germany is nourished by those strong economic groups who believe that a monarchy would treat them, in the matter of taxes, better than does the republic.

"It may be remarked in passing, however, that the republic hitherto has treated these circles with velvet gloves, while at the same time it permitted workmen to suffer.

"At the beginning of this year, the republic was in danger of being overthrown, through the so-called 'fatherlandish circles.'

"The 'Reichsbanner Schwartz-Rot-Gold,' which today constitutes a power compelling respect, dissipated this danger at the last moment. This danger, I must point out, could arise anew if Germany does not now succeed in putting its business into full swing, since the monarchistic agitators understand very skilfully how to exploit the necessities of the people. Every political and economic success of the democratic republic is a blow for the fascisti. The foreign countries therefore have it in their power to strengthen the German republic inwardly."

I asked him what his personal experiences have been with his former comrades as result of his open esponsal of the republic cause.

"My old comrades declared a ban against me when I began fighting publically for democracy and pacifism. Naturally, I did not let this influence me and I have only fought the harder since then. I have sometimes received threatening letters; the newspapers of the right side take sometimes occasion to be rowdyish, but this leaves me quite cold. I always think of the old proverb, 'Whoever curses is wrong.'"

FOUND WIFE DYING.

Popular Conductor on Peterborough Train Suffered Sad Loss To-day.

James McElroy, well known as conductor on the Peterborough-Belleville passenger train on the C. N.R., found his wife yesterday prostrate on a floor of their home in Belleville. Evidently suffering from a stroke, she passed away this morning, having never regained consciousness.

COPPER

Business is improving swiftly in nearly every direction. One case is the copper industry, which so far this year has exported 140 pounds of metal for every 100 pounds a year ago. Shipments to other countries now are almost as big as before the war.

A SWEDISH SHORT CUT

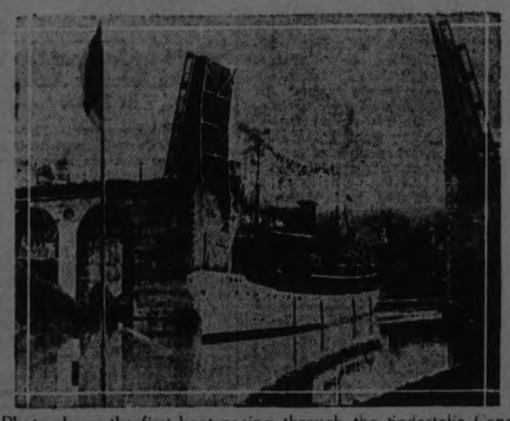

Photo shows the first boat pacing through the Sodertelie Canal, a is dedication by King Gustav of Sweden. The canal marks the completion of a dream of centuries for a short cut from Stockholm to the Baltic Sea and thus to the Near East.

A TRIP TO TOYLAND

By E. A. MATHIS.

BERLIN, Dec. 13.—(United Press).—Southern Thuringia and the medieval walled city of Nuernberg is ready for Xmas.

It has poured this Yuletide a wealth of toys and baubles into all corners of the earth. Out of the mountains of Thuringia and the factories of the Bavarian city, this season there went a new quality of work—dolls and animals and railroads and whatnot—built better, thanks to a stabilized currency and better times in the Vaterland.

Toyland has been toyland these many years. War dimmed its splendour, but did not halt the clever hands of men and women and children, whose lives have been dedicated to spreading joy from toyland. The entire population of Thuringian villages has worked in the toy trade for generations. By tradition, the father became a carver of animals and all sorts of wooden figures, while mother sews the clothes for the dolls and little Fritz and fair-haired Gretchen are busily plastering and coloring, practically as soon as their little fingers are able to hold a brush. Nuernberg's experience is still older, for as far back as the 16th century it was the chief provider of toys in Europe.

The economic difficulties in Germany at the beginning of this year—the plans for Christmas are generally fixed in January—were responsible for the fact that only a few real novelties will be among the presents which Santa Claus, Father Christmas, or however he may be called, will distribute among his young friends on both hemispheres.

But, as the year went on, the ever firmer stabilization of the mark made purchase abroad of raw materials possible. Thus, for example, the little motor cars for babies are no longer cars which bear only a small resemblance to a motor car, but in shape and color and all the refinements of their making they look like models of the luxurious limousine or phaeton of a millionaire.

Still, there will be a few novelties from Toyland. For the girls there will be the "squeeze doll." So far a doll had only beautiful soft hair, but the porcelain face, however cleverly it was painted, was cold and rigid. The "squeeze dolls" jaws are made of rubber, one can pinch them, one can squeeze them, and the face will smile or grin or weep and look just like a real baby's face. The arms, too, are made of the same soft material and will bend to every pressure by the little mother.

Boys will now be enabled to build a Zeppelin or at least the skeleton of a dirigible, with the materials supplied by metal building cases.

These two novelties are much admired by German children who throng the toy exhibitions in the great warehouses. But they will hardly find them "under the Christmas tree." Most German fathers think that they are too expensive. The new dolls cost from 17 marks upward, and as to the metal building cases, the amount needed to model a Zep would be at least a couple of hundred marks. The other toys are much cheaper, though they cost 50 to a 100 per cent. more than in pre-war time.

The German revolution caused militaristic toys to become rare.

Some of the great firms which every year produced millions of tin soldiers have given up the fabrication and have turned to trinkets. In many Berlin toy shops, soldiers are not available. A boom for soldiers was only noticeable—strangely enough—in the workers' suburb, Neu Koellin, where apparently young communists keep up the old Potsdam traditions. Children's uniforms, once most coveted, have nearly completely disappeared, as the mothers are no longer anxious to have their children look like a miniature of the Kaiser.

The former court circles have greatly cut down their expenses, so that the toy shops in the Markgrafen Strasse patronized by the nobility went bankrupt and had to close. Nevertheless, the princelings still enjoy enough toys to fill a couple of rooms.

OMEMEE CHURCH ANNUAL BAZAAR

Sale of Work by Ladies of Methodist Church Was Well Patronized.

WOMEN'S INSTITUTE.

OMEMEE, Dec. 12.—The Women's Missionary Society annual Bazaar of the Methodist Church, which was held on Wednesday afternoon was well patronized. The Sunday School room was prettily decorated for the event with Christ-Christmas bells, etc.

The bazaar was officially opened promptly at 4 o'clock, by the Rev. E. W. Rowland.

The fancy work booth which was in charge of Mrs. J. Shields, Mrs. E. MacPherson, Mrs. A. Rutherford and Mrs. Cecil Corneil, contained a wonderful display of useful articles for wear and adornment for the home and the ladies in charge were kept busy serving the many eager customers.

"Aunt Jane's Country Store" with its tempting array of home-made bread, tarts, pies, buns, muffins, chickens, head cheese, pickles, cream and a large assortment of vegetables, drew the quarters and dimes from the hand bag of many a housewife. This booth was in charge of the Misses Eva Race and Lila Parsons.

The Wide Awake Mission Band had charge of the candy booth under the management of Mrs. E. W. Rowland and Miss A. Doube and the display of home-made candy put up in dainty baskets was enough to tempt even Santa Claus.

The fish pond was as usual a big attraction for the kiddies and fishing was good for some time, many a wonderful catch being reported. Mrs. Robert Williamson was guardian of the fish pond.

Tea was served to the many visitors of the afternoon and evening. The menu being a variety of salads, bread and butter, pie, cake, tarts and tea. The tea room was in charge of Mrs. Charles Ivory, Mrs. G. Haygarth, Mrs. Bradburn, who were assisted by many W.M.S. ladies and several young ladies who waited on the table.

Mrs. J. Widdiss was "The Lady of a thousand pockets, her dress being covered with little bright colored chintz pockets each of which contained something amounting to 10c and which sold for that amount.

The lady was quickly relieved of her burden and in the early hours of the bazaar was without a pocket.

Mrs. Charles Rutherford was the efficient cashier for the event, the proceeds of which was considerably over $100.00.

Women's Institute.

The regular monthly meeting of the Omemee Branch of the Women's Institute was held on Thursday afternoon at the home of Mrs. Jermyn Palmer. There was an average attendance of members present, also a number of visitors.

The most important feature of the programme was an interesting and splendid report of the recent Institute convention held in Toronto, given by the delegate, Miss Ettie Jewett. At the conclusion of her report, a copy of resolutions which came from various branches of this organization, and were presented in Toronto, were submitted to the gathering, and later received some comment

A hearty vote of thanks was extended to Miss Jewett for her excellent report.

Recitations were given by Misses Loraine Irwin and Frances MacPherson, to the pleasure of those present.

A number of willing workers bound a quilt which was quilted at a recent meeting.

The meeting closed with the National Anthem, after which the hostess served refreshments, and all enjoyed a social half-hour.

TORONTO—HAVELOCK—TWEED CHANGE IN TRAIN SERVICE.

Commencing Friday, January 2nd, 1925, Train 602 leaving Toronto at 5.10 p.m. will operate to Havelock only.

Effective Saturday, January 3rd, 1925. Train 601 at present leaving Tweed at 5.30 a.m. will operate only from Havelock to Toronto.

6d S. W.

RESTRICTIONS LIFTED.

Western Canada Farmers Can Now Send Grain to Vancouver Port.

VANCOUVER, Dec. 13.—(Canadian Press.)—The members of the grain section of the Vancouver merchants exchange were informed yesterday by representatives of the Canadian Pacific and Canadian National Railways that restrictions under grain permits have been lifted and grain may now be sent to this port by Western Canada farmers and other shippers, regardless of whether or not arangements have been made for its receipt from Vancouver.

BULGARIA OBJECTS.

Rejects Obligation For Share of Ottoman Debt.

SOFIA, Bulgaria, Dec. 13.—(Canadian Press.) —The Cabinet has unaimously rejected obligation for the share of the Ottoman debt allotted to Bulgaria, declaring it excessive in view of the small portion of Turkish territory included within this country under the post war frontier adjustment.

LOCAL ORANGEMEN MET.

Juvenile Lodge of City Met in Victoria Hall Friday.

Peterborough City Juvenile Orange Lodge held its annual meeting last evening with a splendid attendance, and the following officers were duly elected and installed by Worshipful Bro. Fred Brown, City District Master.

Guardian—Bro. Geo. McCullough.
W. Master—Bro. Clarence Murray.
D. Mistress—Sister Gladys Crowe
Rec.-Sec.—Sister Iva Wright.
Fin.-Sec.—Sister Olive Meeks.
Treasurer—Bro. Jack Smith.
D. of C.—Edward Wigg.
Chaplain—Jack Millburn.
1st. Lect—Sister Leeta Staples.
2nd. Lect—Sister Dorothy Meeks.
1st Com.—Bro. Allen Stevens.
2nd. Com—Sister Clearance Logan.
3rd. Com—Bro. Oswal Price.
4th. Com—Sister Myrtle Crowe.
5th. Com—Sister Helen Hethertington.
Tyler—Bro. W. Bertrand.

STRIKE SETTLED.

MELBOURNE, Dec. 13.—(Canadian Press).—The strike of waterside workers at Australian ports was settled to-day.

PAGE TO VISIT CANADA.

Commonwealth Treasurer of Australia To Sail on December 18th.

MELBOURNE, Dec. 13.—(Canadian Press.)— Hon. E. C. Page, commonwealth treasurer, will sail for Canada on Dec. 18th. The trip is chiefly for health purposes, but the treasurer will, if the opportunity offers, discuss with the Canadian governments some features of commercial treaty recently entered into by Canada and Australia.

DOUKHOBORS LOOKING FOR PETER VEREGIN

Proposed Leader Has Not Yet Arrived in This Country.

NELSON, B. C., Dec. 13.—(Canadian Press).—Has a six foot 4 1-4 inch Russian, of huge shoulder breadth and a booming voice, probably clean shaven, arrived lately at any of Canada's Atlantic Ports?

This fits the description of Peter Veregin, Jr., whom Doukohobors have by symbol declared will be their King and whose name will be presented to a business session set for Tuesday for the actual election.

The minority who might be described as intellectuals insists that the young administrator has not left Russia and that he will not do so now having replied to the cable informing him of his fathers' death.

On the other hand, it is contended that young leader is in Canada and it is said an invitation had been extended to him to visit this Dominion shorly before his father's death. Young Peter left Canada at outs with the then administration of community, including his fathers. At that time he asserted he would come back only if it was a general wish.

Object To Municipal Tax.

TORONTO, December 13. — At the first meeting of the Statutes Revision Commission, presided over by Mr. Justice Middleton, H. T. Ross, secretary of the Canadian Bankers' Association to-day presented an argument against the double taxation on banks, one tax going to the province and the other to the municipality. The banks, he said, objected to the muncipal tax.

Sir Thomas White speaking for the trust companies, made a similar representation.

What a beautiful floor!

The visitor is at once impressed with the beauty of a Bruce Oak Floor, and as she is escorted by her gratified hostess through all the rooms, her delight increases as she sees how the atmosphere of her friend's home is enriched by the mellow expanse beneath their feet—dignity and the warmth of hospitality in the living room, good cheer in the dining room and good taste throughout.

There is no floor that can compare with a Bruce Oak Floor; it has character, beauty, and it will last for all time.

If you lack Oak Floors in your present home, there is a special thickness made to lay over the old worn floor.

We will be glad of an opportunity of telling you more about Oak Floors as related to your individual requirements.

For Sale by

McDONALD LUMBER CO.

PHONE 176

Courteous Salesmen
Clean Outfits
Efficient Service
Are Important Factors
in Serving Our Numerous Patrons
With Stock's Bread
Are We Serving You?

STOCK'S BREAD LIMITED

Telephone 630

PETES DEFEAT PRESTON SENIORS MEET PARKDALE IN SEMI-FINALS

Outplayed O.H.A. Senior Team at Toronto Arena Except in First Period—Tied Score and Won By 3-2 in the Last Ten Minutes.

CAME FROM BEHIND TWICE.

Game Was Close and Exciting — Petes Stiff at Outset From Effect of Niagara Falls Battle and the Lack of Practice.

The Peterboro hockey club demonstrated last night that its victory over Niagara Falls was no fluke by beating Preston seniors in the S.P.A. series at Toronto Arena by 3 goals to 2.

By virtue of the victory the Petertory squad go into the semi-finals of the series, their next opponents being the Parkdale Canoe Club, with whom they clash on Tuesday night.

Last evening's battle was a thriller with the Petes having to come from behind twice to tie the score, and finally taking the lead with seven minutes left to play.

Preston, with their experience in the Senior series, the advantage of more practice, victories over Port Colborne and Galt, and the presence of such stars as "Dad" Ashley, Gunner Arnott and Skelly on their lineup, were favored to win but the fighting spirit of the Petes ultimately triumphed.

Feeling the effects of Monday's game, and with McLeod, Bailey and Rose under the weather, the blue and white worked under a handicap, and early in the game had a difficulty in keeping going, but they hit their stride in the second period, and for the balance of the game, except for the first few minutes, had the edge on the westerners.

They outplayed Preston by a wide margin in the second period and with any luck around the nets would have cinched the game before the last chapter opened.

By periods it was 1-0 for Preston, 1-1 and 3-2, Peterboro getting the last two goals after the Ashley-Arnott crew had taken the lead at the beginning of the last period.

Preston Good.

Preston trotted out a big, fast, and experienced team, and were much tougher adversaries than Niagara Falls. Their defence was particularly strong, and which ever combination of Ashley, Skelly and Talbot was used there was a difficult proposition to negotiate. Ashley, the former Wiarton and Stratford star with the pro scouts on the side lines looking him over was used both on the defence and on the forward line playing on the wing for the last two periods. He turned in a good game in both positions but looked more at home on the defence. Talbot checked well and Skelly proved a fine puck carrier his goal in the last period being the best individual effort of the night. Gunner Arnott formerly of Belleville, and Clark were the pick of the forward line. Preston used two goalers, and both were clever. It was the intention to send Farrell, who started in the nets back for the third period, but Schmaltz performed so sensationally in the second session, that he was left in to finish the game.

The Peterboro Players.

Every Peterboro player did his bit for the cause and all of them are entitled to a share of the glory of a hard fought victory. Dwyer blocked cleverly as usual. He had plenty of work, especially in the first period, and his fine performance helped materially in steadying the Petes. McLeod, although suffering from a bad cold, and Parker checked and rushed well, both figuring in plays that ended in a score, and Halpin did yeoman work when sent out as relief defence man.

Up in front the player who got the biggest hand from the crowd was "Shorty" Burgess. The little Maritimer is always aggressive, and last night he showed more speed than at any other occasion since he first donned a Peterboro uniform. It was a fine performance and the fans applauded him heartily.

Bailey played under a handicap as he was ill before the game but gave a good account of himself, while Collins and Ranger turned in better games than they did on Monday—good as they were then. Ray Rose, who has been bothered with a lame back, was used a lot and he improved as the game progressed, playing bang-up hockey in the last period, when he figured in the tieing goal and scored the winner himself.

Foley also gave a fine account of himself at left wing when he subbed for Ranger.

The game was full of excitement especially in the last two periods and the crowd although not large was very enthusiastic. Incidentally the Petes got the bulk of the support and they have installed themselves as prime favorites in Toronto, the Queen City fans realizing that their lack of practice is a big handicap, which has been overcome only by determination and persistence and a fighting spirit that refuses to admit defeat.

The Line Up.

Preston—
Goal: Farrell Schmaltz.
Defence: Ashley, Talbot.
Centre: Arnott.
Right wing: Hodgins.
Left wing: Clark.
Subs.: Skelly, Kreason, Somers.

Peterboro:
Goal: Dwyer.
Defence: Parker, McLeod.
Centre: Collins.
Right wing: Bailey.
Left wing: Ranger.
Subs.: Halpin, Burgess, Foley, Rose, Salmon.
Referee: Harold Farlow, Toronto.

The First Period.

There was not much to choose between the teams in the first period, which was the slowest of the three. Both goalers had considerable work to do, Dwyer more than Farrell, because while the Petes had a big share of the play, their shooting was ragged, while the red shirts pumped them in hard and accurately. Both teams were using the same system, the forwards falling back to help out the defence, with the result that the attack almost invariably had to deal with a five-man rear guard, and it was a tough job breaking through. Honours were even for seven minutes until big Dad Ashley ambled up the wing and let drive a high, fast shot from the red line that beat Dwyer for the first counter of the night. It was a beautiful effort by the ex-Stratford star. Peterborough 0, Preston 1.

Stung by this reverse, the Petes began to speed up their attack, and rushes by Parker and McLeod were dangerous more than once, while Bailey, Collins and Ranger and the rest of the crew worked their heads off to even the count. They gave Farrell some busy moments but could not beat him, while Dwyer was invincible at the other end of the rink, making some great stops..

No Luck in Second.

The second period was much faster. The Petes opened up fast and had a big edge throughout the twenty minutes but tough breaks around the net prevented them from doing better than tieing the score. Schmaltz was between the posts for Preston in this period and his work was sensational. Half a dozen times he prevented goals by throwing himself across the mouth of the net. Parker was through once, to miss by inches, and Halpin almost scored a moment after. Finally, after 6 1-2 minutes, Bailey worked through on a nice rush, and although Schmaltz dropped to his knees and blocked the shot, Collins batted in the rebound, sewing up the game. Peterboro 1, Preston 1.

The pall for the next few minutes was hectic. The blue shirts, breaking fast and in line, were keeping Preston busy and half a dozen times Schmaltz saved counters on close-in plays. Collins and Talbot got into a jam in one of these raids and were chased, and a little later Bailey drew a penalty for tripping Ashley and for a minute the Petes played four men to five, holding their own until the sides were even again. Then they launched another offensive that kept Schmaltz as busy as a bootlegger on Christmas eve. They could not beat him, although everybody had a peck at him before the period ended. Bailey was hurt and had to retire for repairs and Burgess caught the eye of the crowd with his speed and aggressiveness when he went on right wing. The Petes pressed to the end of the session and were lucky not to have been ahead when they skated off for the second breathing spell.

Preston showed a new lease of life to start the third period with Ashley up on the forward line and Skelly on the defence they uncorked a bunch of speed to open the final chapter and when Skelly worked through for a beautiful goal after one minute play, putting Preston in the lead, the western supporters sat back to enjoy themselves. Skelly's play was a rink length rush in which he stickhandled around a couple of forwards, tricked Parker by taking a pass and went in close to beat Dwyer, the puck glancing off the blade of the goalies stick into the net. Peterboro 1, Preston 2.

Down a goal and with nineteen minutes to go the Petes refused to crack and the excess speed with which the westerners opened the period soon disappeared as the blue shirts fought determinedly to climb up on even terms.

McLeod and Skelly drew five minnes for mixing it and When Foley went to the side for holding the Petes were a man shy for two minutes, but held their own until all the absentees were back. Burgess was going great guns at this stage and the crowed cheered him repeatedly.

Ten minutes of the period had gone when the determination of the Peterboro squad was rewarded by the tieing counter. It was a snappy play that put the teams on even footing. Parker starting a rush and passing to Rose at the blue line. Rose in turn passed to Ranger and the left wing's beautiful spot from the side beat Schmaltz completely. Peterboro, 2; Preston, 2.

The Petes continued to press and three minutes after Rose scored the winning counter. McLeod pulled off a nice rush and in the mix up near Preston's nets that followed slipped the rubber out to Rose who batted in the "million dollar" goal.

Then the Petes dropped back to a Kitty-bar-the-door defence and stayed off the desperate sallies of the Preston team until the final bell.

Summary—

First Period.

1—Preston—Ashley ..... 7 mins

Second Period

2—Peterboro, Collins ....—6.30 mins

Third Period

3—Preston Skelly ..... —1 min.
4—Peterboro, Ranger from Rose and Parker ..... —9 mins
5—Peterboro, Rose from McLeod ..... —3 mins

EXCELLENT DRAIN.

Paper towelling is excellent for draining fried foods.

FOUGHT BY INSTINCT.

Boxer's Mind a Blank Until Coin Was Counted.

BALTIMORE, Md., Dec. 12.—It was disclosed today that Joe Dundee, Baltimore lightweight, fought eleven rounds against Alex Hart of Philadelphia here last Monday night with his mind a blank. His seconds held lighted matches against his back in an effort to awaken him from his ring samnambulism.

Dundee finished the fight through instinct, a great rally in the last round earning hi a draw.

His manager says Dundee did not get right until they began dividing the gate receipts.

Bowling

MERCANTILE LEAGUE

Last night at the Water Street Alleys in the Mercantile Five Pin League, Bell Telephone took two out of three from Cressmans, after some great rolling.

Dick Lush was high man for three games with a nice score of 641, with Steve Elliott next with 613 and Harry Cressman with 575. High singles included Lush 226, 202, 213; Cressman 226 and Elliott 214 and 207

Following are the scores:

Bell Telephone—				
Lush	226	202	213	641
Brown	113	169	96	378
Long	181	118	179	478
Gray	127	179	189	495
Elliott	214	192	207	613
	861	860	884	2605
Cressmans—				
Rattenbury	196	142		338
Benson	185	158	162	505
Cressman	226	174	175	575
Racher	133		107	240
Cobb	188	194	157	539
Hickey		183	159	342
	928	851	760	2539

CITY TEN PIN LEAGUE.

Last night in the City Ten Pin League at the Water Street Alleys, the Lawn Bowlers took two out of three from the C.P.C. Some good rolling was in evidence. The C.P.C. had practically the same team out last night as the one with which they won the City Ten Pin League last year. The Lawn Bowlers showed a few new faces.

Gimblett was high man of the evening with a nice score of 525, with Nicholls next with 515. Nicholls had the high single of 216.

Following are the scores:

Lawn Bowlers—				
H. Freeman	153	167	155	475
R. Fox	120	149	130	399
H. Pidgeon	155	142	140	437
T. Pratt	115	159	145	419
G. Gimblett, Sr.	204	151	170	525
	747	768	740	2255
Can. Packing Co.—				
W. Smithson	188	163	175	496
J. McDonald	92	144	143	379
E. Firth	136	136	140	412
H. Nicholls	159	141	155	455
G. Dedman	146	148	216	510
	691	732	829	2252

K. OF C. LEAGUE.

In the K. of C. Five Pin League last night at the Water Street Alleys, Carson's team took two out of three from Wolff's team. Some fair scores were rolled.

S. Shaunessy was high man of the evening for three games with a score of 540 and had a high single of 215. McKinnon had the high single of the night with 220.

Following are the scores:

C. Carson (Capt.)—				
C. Carson	116	143	168	427
E. Sullivan	90	148	138	385
B. Koster	127	85	142	354
S. Shaunessy	141	184	215	540
	483	560	663	1706
A. C. Wolff (Capt.) —				
Thomas	169	140	147	456
Rutherford	190	153	109	452
McKinnon	139	95	220	404
A. C. Wolff	149	75	130	354
	647	463	606	1726

MERCANTILE LEAGUE.

	Won	Lost	P.C.
Bell telephone	11	4	733
Examiner	12	6	666
Westclox	8	7	533
Nashua Paper	11	10	524
C. G. E.	8	10	444
Cressmans	9	12	429
Dentists	6	9	400
Post Office	7	14	333

High three 710, Parker, Nashua Paper.

High Single, 186, Cairns Examiner.

High Average:
Dr. Green, Dentists 195

GIRL ATHLETE TO SWIM THE CHANNEL

Failed Last Summer But Will Make Another Attempt in 1925.

PARIS, December 13. — The "Villa of Cross-Channel Swimmers" is the sign that has been hung out above the door of a ten room wooden building on the extreme point of Cape Griz-Nez., France's most advanced point of land into the English Channel.

So numerous have been the attempts at cross-channel swimming in recent years, and so limited are the accommodations of the two small hotels overlooking the straits at Gris-Nez, where most of the swimmers take the water, that William T. Burges, who swam the channel in 1911, has purchased a villa at the Cape with the intention of placing it at the disposal of future candidates for channel honours.

Mrs. Harrison of Buenos Aires has rented four rooms in the villa where she and a daughter Lillian who made an unsuccessful attempt to swim the channel last summer will take up their residence next July and await a favorable oportunity to try it again.

Miss Harrison is at present in London attending a physical culture school and training in view of her 1925 campaign.

Burgess who has accompanied most of the successful and unsuccessful channel swimmers of late years is of the opinion that Miss Harrison can do it. She was going strong this year when she met with an unfortunate accident and with one more year's training he is confident that the Anglo-Argentine girl will be the first woman to negotiate the treacherous straits.

HOCKEY SCORES

Hockey Games played last night resulted as follows:

Senior S.P.A.

Peterboro 3, Preston 2.

United States A. H. A.

Pittsburg 3, St. Paul 1. ....
Boston A. A. A., Fort Pitts 3.

Exhibition.

London 5, Toronto St. Mary's 3.

EMPLOYMENT—NO DOLES.

Provincial Cabinet Members Discuss Problems of Unemployed.

TORONTO, Dec. 13.—Canadian Press).—Winter employment for those persons who each fall commit petty crimes in order to secure free winters board in Provincial Institution is a problem which is engaging the consideration of the Ontario Government. It formed the subject yesterday afternoon at Parliament Buildings of a conference attended by Premier Ferguson, Hon. W. F Nickle, K.C., Attorney General; and Hon. Lincoln Goldie, Provincial secretary, when initial plans were laid for a program of useful work to be undertaken by such individuals in return for their maintenance.

Babe Ruth at four buffalo steaks out on the coast .... Maybe it won't be so hard to buffalo him now.

The climate in California is a wonderful thing but you can't make the Syracuse footballers believe it.

Ballard, P. O.			189
Lush, Bell Tel.			187
Cairns Examiner			186
Marsden, C. G. E.			185
Parker Nashua			184
Buchanan, Dentists			183
Yelland Westclox			181

Final Standing in 1st half of Ladies. **Mercantile League.**

	Won	Lost	P.C.
Quaker Oats	12	3	800
C. P. C.	10	5	667
Law Ladies	2	13	133
Westclox	7	7	533
Richard Halls	8	7	333
Examiner	5	10	133

KNIGHTS OF COLUMBUS.

	Won	Lost	P.C.
McDonald	12	3	800
Clancy	11	4	733
Wolff	8	7	533
Phalen	7	8	467
Crough	7	8	467
Giroux	6	9	400
Carson	5	10	333
Kearns	5	10	333

PETERBOROUGH IS GRADUATED INTO SENIORS

Hockey Team Will Play This Season in Group One.

ELEVEN TEAMS.

Percy Bond is Convenor of Group Three Meeting in Peterborough.

TORONTO, Dec. 13.—Canadian Press).—Niagara Falls, intermediate champions, and Peterboro runners-up last season were drawn into the senior series at a meeting of the executive of the Ontario Hockey Association last night. Hamilton rowing club was also admitted, making eleven teams in all in the senior series. University of Toronto, Parkdale Canoe Club, Aura Lee A.C., and Peterboro Hockey Club are going in group No. 1, while London A.A.A. Niagara Falls Hockey Club, Stratford A. A. A., Preston A.A.A., Kitchener Hockey and Galt A.A.A. will play in Group No. 2. The first and second teams in each group will play off and the final games for the senior championship will be played oi February 23rd and 28th The Allan Cup play downs commence Tuesday, March 3.

Seventy-two teams are grouped in the intermediate series, in addition to the Toronto amateur hockey association and the Northern Ontario Hockey Association. In the junior series there are 6 teams, not including Oakvillue district junior league and N.O.H.A..

Group winners in both intermediate and junior series must be declared by February 1st and convenors are reminded that schedules running over that date will not be accepted.

Windsor hockey club and Windsor monarch hockey club were admitted to the Intermediate Series, and placed in section B of group No. 2.

President William Easson of Stratford presided at the meeting.

Percy Bond Convener.

Intermediate Series—Group No. 1 — Convener, J. A. MacDonnell, Queen's University. Meet at Kingston.

Clubs—Cornwall Hockey Club, Brockville Hockey Club, Kingston Hockey Club, Belleville Hockey Club.

Group No. 2 — Convener, W. A. Edger, Bowmanville. Meet at Port Hope.

Clubs—Trenton A.A.A., Cobourg Hockey Club, Port Hope Hockey Club, Bowmanville A.A.A., Oshawa A.A.A., Whitby A.A.A.

Group No. 3—Peterboro H. C., Lakefield District League, Trent Valley Hockey League A.B.Y.E.

Group No. 4 — Convener, James Boe, Port Perry. Meets at Port Perry.

Clubs—Lindsay A.A.A., Uxbridge A.A.A., Cannington A.A.A., Port Perry.

Junior Series.

Group No. 1—Convener, J. A. MacDonnell, Queen's University.

Clubs—Brockville Hockey Club, Kingston Circle Six, Queen's University.

Group No. 2 — Convener, W. M. House, Trenton. Meet at Trenton.

Clubs — Campbellford A. A. A., Trenton A.A.A., Belleville Hockey club.

Group No. 3—Convener, Percy Bond, Peterboro. Meet at Peterboro.r

Clubs—Peterboro A.A.A., Lakefield A.A.A., Lindsay A.A.A.

Group No. 4 — Convener, W. A. Edger, Bowmanville. Meet at Port Hope.

Clubs—Cobourg Hockey Club, Port Hope Hockey Club, Bowmanville A.A.A., Oshawa A.A.A., Whitby A.A.A.

GIBBONS CHALLENGES.

Wants Engagements With Tunney and McTigue.

NEW YORK, Dec. 13.—Tommy Gibbons, St. Paul light heavyweight, filed an official challenge with the State Athletic Commission today for matches with Gene Tunney, American Light heavyweight champion and Mike McTigue, world's light heavyweight champion. The challenges were placed on file and will be acted on at the next meeting.

BELMONTS TAKE LAST GAME AND ANOTHER TITLE

Quakers Fought Desperately and Had Chance to Win in Last Inning.

SCORE WAS 17-16.

Wind-up of Softball League Attracted Crowd to the Arena.

Belmont Club's team was last night declared winners of the City Softball championship by defeating the Quaker Oats team before a large crowd of wild fans at the Arena by the score of 17 runs to 16.

The game was not a fast one by any means but on account of it being the final fixture it caused much excitement for fans whose hoarse "hurrah" and deep "moans" could be heard for blocks around the Arena.

The fixture was jammed full of both good and bad baseball on the part of both teams and first one team would have the lead and then the other. Belmonts lost the toss and went to bat first, scoring two runs in the first inning off Carruthers before he had settled down to business. Quakers called to register in the first but they made the count 2 to 1 in the second and took the lead in the third when they chased three runs across.

See-Saw Struggle

Quakers came back strong in their half of the fourth and added another one to their list and at the time it looked as if they were going to snatch the title from the Haskill crew, but the Belmonts were not to be kept down and in the next frame they evened up the score on a double two errors and a walk. Quakers took the lead once more in their half of the fifth when Ash tripled with two on and later scored on a wild peg. The score now stood 8 to 5 for the Quakers but the Belmonts went one in front in the next frame, and then made it 16 to 8 in the seventh when the Porridge makers blew to pieces Heckman pulled the trick in this inning when he placed one over the left field boards for a homer, two men crossing the plate before him. Quakers went scoreless in the sixth, but in the seventh they tallied once and in the eighth the Belmonts chalked up two more to their credit. It served as if the Belmonts had the game nicely tucked away, but when the Quakers got to Holyman for six hits including a homer by Graham and a double by Ralph and seven runs in the eighth it looked as if they were going to take the championship from the Belmonts. Haskill and his gang went out in order in the ninth but the Porridge crew made another desperate bid for the laurels in the final stanza when they had men on second and third and two out and Meyette at bat. It was a a thrilling moment and the Belmonts were all shaking in their boots and praying that Harrison who had relieved Holyman of the burden in the last inning might strike this man out. A little single would have done wonders here but the break didn't come and Meyette ended the game when he drove a hot one into Lowes' hands for the third out.

Pitching Advantage

Belmonts had a big advantage over the Quakers when they had two pitchers to the Quakers one. Carruthers pitched the whole game for the losers while Harrison and Holyman took turn about on the firing line for the winners.

Harrison started and was going fine until the third when he was touched up pretty hard. He got up luckily in the fourth inning when the Quakers only registered once but when the first three men up in the fifth had crossed the plate, Has kill and his warriors held a conference and it was finally decided that Holyman would go in and finish the affair. He shut out the opponents in the fifth an sixth, but in the seventh and eighth he blew little worse than Harrison had in the fifth, and eight runs were piled up against them. Neither team scored in the last frame.

Strain on Carruthers

Carruthers pitched his third game in three days and the hard strain showed on him last night as he had much trouble in finding the plate. Besides being a little wild he was hit fairly hard and his team mates gave him rather ragged backing at critical times in the game, pulling off several bone head plays that accounted for several of the Belmont's runs. On the evening's play the Belmonts had a slight edge over the Quakers.

Box Score:

Belmonts	A.B.	R.	H.	P.O.	A.	E.
Batten ss	6	4	1	1	1	1
Heckman, lf	4	3	3	0	0	0
Lowe 1b	5	0	1	6	1	0
Harrison ,p ss	6	1	2	2	3	1
Stuart 2b	4	0	1	4	0	0
Jobbitt 3b	7	1	2	1	1	2
Haskill c	4	3	2	10	0	1
Holyman ss p	6	3	2	2	2	0
Fanning rf	2	2	1	1	1	1
	44	17	15	27	9	6

Quakers	A.B.	R.	H.	P.O.	A.	E.
Kearnes ss	6	3	3	0	1	2
Graham, rf	5	2	2	0	0	0
Butcher 3b	5	2	2	2	5	1
Turner, c	6	2	3	5	0	0
Ash, 2b	6	3	1	4	0	0
Kirn 1b	5	1	2	13	0	2
Ralph lf	6	1	2	0	0	0
Meyette ss	6	1	2	1	5	1
Carruthers p	5	1	2	1	1	0
	50	16	18	26	12	6

Summary:—Struck out Carruthers, 3, Holyman 2, Harrison 5. Hits off Holyman 9 in three innings; off Harrison 10 in six innings. Home runs, Graham and Heckman, 3 base hits. Graham and Ash; 2 base hits, Ralph 2, Heckman and Haskill. Sacrifice hits, Haskill and Fanning. Stolen bases, Ash 2 Kearnes Meyette and Batten. Passed balls Turner 3, Haskill 5, Wild pitch, Harrison 3, Holyman 1, Carruthers 4. Umpires, Kay Johnston, McMartin and Delahaye.

Score by innings:
Belmonts 2 0 0 0 3 4 6 2 0—17 15 6
Quakers .. 0 1 3 1 3 0 1 7 0—16 19 6

SPORTS OF ALL SORTS

Outfielder Elmer Smith is to get a chance in the National League with Cincinnati. He has played with Cleveland, Washington, Boston and New York of the American League.

The total active and allied membership of the United States Golf Association is now 645 clubs.

Oxford University of England plans to send a group of boxers to this country shortly to compete with American collegians.

Rochester will shortly boast an indoor golf course of 18 holes.

Frankie Frisch, star at third and second, says he prefers to play the latter position, despite its added duties.

Unless Willie Kamm improves greatly as a batter, he will never rank with the Collins-Bradley class. His fielding is O.K.

HAIR STAYS COMBED, GLOSSY

Millions Use It—Few Cents Buys Jar at Drugstore

Even stubborn, unruly or shampooed hair stays combed all day in any style you like. "Hair-Groom" is a dignified combing cream which gives that natural gloss and well-groomed effect to your hair— that final touch to good dress both in business and on social occasions. "Hair-Groom" is greaseless; also helps grow thick, heavy, lustrous hair. Beware of greasy, harmful imitations.

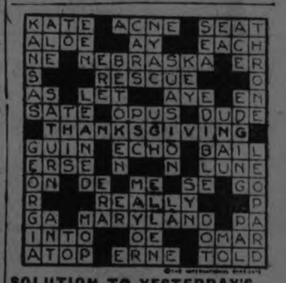

SOLUTION TO YESTERDAY'S CROSSWORD PUZZLE.

The King

Of all Services in Winter

"Alco-Meter" Service is the King of winter Services for Automobiles. It takes away all guessing and uncertainty from your non-freeze problem and removes the worry altogether.

Demand "Alco-Meter" Service. It costs you nothing.

"Maple Leaf" Alcohol for Anti-Freeze Stations will gladly give "Alco-Meter" Service, Free of Charge.

If your service man does not have it, you will undoubtedly find it at the very next Service Station.

Dawson & Johnston — We sell Maple Leaf Anti-Freeze Alcohol, and test Radiators Free. Cor. George and McDonnell.

We empty the water out of your car and fill up with Anti-Freeze. Drive right up. **Howson's Garage**

Kingan Hardware — Maple Leaf Anti-Freeze Alcohol on sale. We would appreciate your orders.

YES! We sell it! Maple Leaf Anti-Freeze Alcohol. Dependable lines of Tires and Auto Accessories. 446 George. **J. W. WATSON**

Selkirk & Elliott — Sell and recommend Maple Leaf Anti-Freeze Alcohol. Oriental Building, 171 Hunter. 'Phone 98.

For guaranteed Maple Leaf Anti-Freeze Alcohol, plus service, call at 378 Aylmer street. **GILLESPIE'S GARAGE**

GREEN & EVOYR — Formerly Evans' Garage, Cor. George and Smith, sell Maple Leaf Anti-Freeze Alcohol. All makes of cars repaired.

Get your supply of Anti-Freeze at our convenient, central up-town store. **Warne Drug Co**

THERE IS SOMETHING NEW—

A second edition of the screen's newest wonder—the third dimension movie, showing DEPTH. You'll laugh and scream at the marvels of this film!

Capitol Entertainment

An entirely new series of the screens greatest novelty - MON - TUE

THE BIGGEST SCREEN SENSATION OF THE AGE

PLASTIGRAMS

They Jump Rigt off the Screen into your Lap

—AND—

BETTY COMPSON

in James Cruze' production

"THE ENEMY SEX"

A brilliant Love-comedy of Broadway, with this great supporting cast: PERCY MARMONT, SHELDON LEWIS, HUNTLY GORDON, and KATHLYN WILLIAMS.

HARRY STONE in Mack Sennett's comedy "SHOULD LANDLORDS LIVE"

Pathe News

Famed Capitol Orchestra

ROSENEATH TEAM WAS BANQUETTED

League Champions and Winners of Sam Clarke Trophy.

ROSENEATH, Dec. 13.—The Alnwick Township Council honored the Roseneath baseball team, champions of the Northumberland C ounty League for the year 1924, and winners of the Sam Clarke trophy cup, by tendering them a banquet at the home of Mrs. Lily Turner.

The tables were sumptuously laid in Mrs. Turner's dining-room, with the large silver cup having a conspicuous place. One of the main features of the bill of fare was roast duck, which everyone enjoyed to the limit. After all had partaken of the many good things to their hearts' content, cigars were passed, a treat by the council.

Dr. A. G. Armstrong, president of the baseball club, acted as toastmaster in his usual efficient manner.

The first toast was one to the King, to which all responded by rising and singing the National Anthem. Reeve Thomas Honey proposed a toast to the baseball club after a few chosen remarks regarding the honor which the team had brought to this village and the surrounding country. He mentioned that the reason they had won the cup was because they were the superior team and had also a battery second to none in the league.

Mr. M. Davey, official scorer of the team, responded to this toast in a very fitting manner, saying that he thought a lot of the success of the team was due to the co-operative spirit of the players. He said that one would never hear a player criticized by another, but rather all would sympathize with the man who had the misfortune to make an error.

Mr. C. W. Varcoe, vice-president of the club, proposed a toast to the president, Dr. Armstrong, and the secretary-treasurer, Mr. J. C. Moore, manager of the local branch of the Union Bank, as a tribute to the untiring efforts of these two officials. He said a good share of the wins in the games was partly due to their work. This was responded to by the president.

A toast to the ladies who had served at the banquet so well was proposed by Dr. Armstrong, and responded to on behalf of the ladies by Messrs. Wm. Montgomery and Wilfrid Davey.

Mr. C. W. Varcoe, on behalf of the club, thanked the council for the honor they had conferred on them, and moved a hearty vote of thanks to the Council Board. This was seconded by Mr. Tom Bates, and on behalf of the council Mr. Gordon Parker made a suitable response.

Short addresses were given by Councillors Wm. Arnold, Herman Blodgett and Earl Shearer, also the clerk, Mr. John McMillan, in which they paid a tribute to the team's success, and said they hoped the team would duplicate the feat of winning the cup in 1925.

After the conclusion of the toasts the guests retired to the living-room where music was supplied by a five-piece orchestra of the ball team and all joined in singing familiar songs.

Those present of the council were: Reeve Thos. Honey, Councillors Wm. Arnold, Herman Blodgett, Earl Shearer and Gordon Parker, also Clerk John McMillan; of the baseball club: Dr. A. G. Armstrong, president; C. W. Varcoe, vice-president; J. C. Moore, secretary-treasurer; Barton Thackeray, captain; M. Davey, official scorer; Clifford Leach, Fred. Turner, Wm. Montgomery, Tom Bates, Wilfrid Davey, Frank Shearer and Grenville Dunnett.

Bowling

Y.M.C.A. LEAGUE.

The Teachers took all three games from the Universals in the 'Y' League last night. Richardson rolled a nice single for 242, while Graham was high for three games with 610. Some nice singles in addition were Graham's 241 and 212, Henry's 213, Richardson's 200 and Dundas' 204.

Teachers—			
Richardson	130	242	200—572
Henry	161	213	135—509
Touchburn	157	135	149—441
Smith	197	186	117—500
Graham	241	212	157—610
	886	988	758—2632
Universals—			
Ashmore	122	158	109—389
Dundas	157	204	150—511
Taylor	144	77	145—366
Johnston	189	149	184—522
Warde	138	119	156—413
	750	707	744—2201

CHURCH LEAGUE AT Y.M.C.A.

Murray Street, rolling nice games, took three straight from St. Luke's in the Church League at the "Y" last night. Fitzgerald was high for three games with 566, and also had a nice single for 218. Foster also rolled a nice single for 209.

Murray Street—			
Fitzgerald	134	164	218—566
Foster	185	145	209—539
Pritchard	123	153	121—397
Smith, D.	134	135	106—375
Baptie	156	195	167—518
	782	792	821—2395
St. Luke's—			
Curtis, S.	160	175	118—453
Maniece	176	97	96—469
Curtis, F.	110	103	97—310
Wise	166	117	129—412
Patterson	153	173	102—428
	765	665	542—2072

St. Luke's returned to form in the Church League at the "Y" on Thursday night by taking all three games from St. Paul's. Wise and F. Curtis rolled two nice singles for 203 and 214 respectively. F. Curtis was also high for three games with 536.

St. Paul's—			
Deyell, E.	151	191	71—413
Stuart	114	..	.. 114
Cotton	101	106	162—369
Pogue, J.	119	114	173—406
Roper	125	157	122—404
Pulkinghorn	..	122	122—244
	610	690	650—1950
St. Luke's—			
Curtis, S.	117	118	156—391
Wise	166	203	150—519
Maniece	91	156	163—410
Curtis, F.	131	214	191—536
Patterson	135	161	102—398
	640	852	762—2254

LADIES' LEAGUE AT Y.M.C.A.

The Dandelions, who are bowling strong these days in the Ladies' League at the Y.M.C.A., took two games out of the Orioles, and thereby brought the losers down out of the tie for first place in the League.

Orioles—			
Miss Booth	128	106	82—316
Miss E. Hall	93	126	110—329
Miss Crowe	130	89	130—349
Miss Davidson	102	103	149—354
Miss Easson	70	139	105—314
	523	563	576—1662
Dandelions—			
Miss Burgess	119	115	149—383
Miss Ryley	96	..	116—212
Miss Nichol	105	104	152—361
Miss Herridge	99	98	134—331
Miss Richardson	116	120	72—308
Miss Williams	..	69	.. 69
	535	506	623—1664

BASKETBALL SCORES.

Five Games Played on Y.W. C.A. Gym Floor Last Evening.

The following are the scores of basketball games played at the Y. W.C.A. last evening: De Laval 24, Quakers 4; Westclox 16, Bell Telephone 12; Normals 19, Otonabees 4; Y.W.C.A. 46, Buffs 4. Bert Cowain refereed.

LASTED ONLY 4 ROUNDS.

Kid Kaplan Beat Jo. Lombardo, Who Meant to Go 12 Rounds.

NEW YORK, Dec. 13.—(Canadian Press).—Louis ("Kid") Kaplan, Mereden, Conn., featherweight, defeated Jose Lombardo, of Panama, at Madison Square Garden last night in four rounds of a scheduled 12-round bout.

HANDKERCHIEFS

Handkerchiefs of crepe de chine printed with very bizarre designs in crude colors are made in every size from the tiny square that may be put inside the glove to the large model that may be used for a scarf if necessary.

$30,000,000 NOTE OFFERED BY C.P.R.

Arrangements Were Made to Give Private Investors First Chance.

MONTREAL, Que, Dec. 13.—(Canadian Press.)— Wide distribution seems to be the keynote of the Canadian Pacific $30,000,000 note certificate offering. It has been pointed out by those in touch with the Syndicate that, at the outset, arrangements were made to give private investors the opportunity of participating in the issue and to this end arrangements were made with a view to placing certificates in the hands of dealers throughout every province in Canada. They may of course, also be purchased through any branch of any of the chartered banks.

Reports concerning the first two or three days of offering indicated that the issue is quickly finding a good reception. Several dealers have stated that the demand may soon prove to be greater than the supply and in the meantime investors are being urged to place orders with as little delay as possible.

The success of the present offering, of course, is due to the unique position occupied by the Canadian Pacific Railways. Nevertheless, it is gratifying to know that Canadian investors can finance undertakings of this character and size.

During the war years, Canada surprised the world by finding a market in Canada for such huge accounts of its war and victory bonds. It was felt, however, that after the war a time pressure was removed, Canadian securities would gradually drift to England and the United States. The success of the peace-time refunding loans dispelled this feeling in so far as government obligations were concerned. The present offering of the Canadian Railway note certificates strengthened the opinion that Canada is well able to take care of the bulk of its important financing at home.

EGGS SOLD FOR 65-70c. ON THE MARKET TO-DAY

Turkeys Went For 30 and 35 Cents Per Pound and Some Ladies Asked 25c. For Chickens.

Buying on the farmers' market was brisk this morning, with chickens, turkeys and geese in abundance. The prices of poultry were about the same as last week, turkeys being sold from 30 to 35 cents per pound, chickens from 20 to 25, and geese ranged from 22 to 25 cents, and ducks sold from 25 to 28 cents.

Butter could be bought for 35c, while some ladies were asking as high as 40c. Eggs started in at 70c, but later dropped to 65c, and one lady was selling her stock at 62c per dozen.

Downstairs there were Christmas trees in abundance at 25, 50 and 75 cents apiece. Hardwood cut in stove lengths went for $8 to $9 per cord, while a few were asking as high as $10.

Potatoes were 80c and 85c a bag and turnips sold at 50c a bag. Cabbage sold at 10 and 15 cents a head and beets and carrots went for 20 cents a peck. There was plenty of pork in front and hind sections for 15 and 17 cents, and beef for 8 and 10 cents.

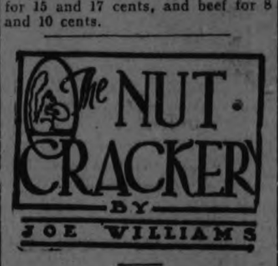

Despite the popular impression that movie queens have learned everything, we note Mr. Chaplin's lady must return to school.

Either the photographers or the fighters in England are getting better ....We've just seen a picture of Bomb Wells standing up.

A boxing bout for the war veterans in New York netted nothing ...The government couldnt 'have done any better itself.

Those six-day bike races could be worse. . . . .What if the original proposition had called for 12 days!

We are still undecided whether to call Epinard the Tom Lipton of racing, or Tom the Epinard of yachting.

On second thought, perhaps it's just as well that Mike McTigue doesn't defend his title ....If he did you'd have to watch him fight.

Illinois played Minnesota simply as an accomodation, says Zuppke, who is still wondering what the Minnesota definition of accomodation is.

Whether the next baseball season will start on April 14 depends largely on how many intersectional football games remain to be played at that time.

We are beginning to think an all-round football player is a bird who plays football all around the country.

BETTY COMPSON in "The Enemy Sex" at the Capitol, Monday and Tuesday.

MANAGER PLAYERS.

Most Ball Club Managers Participate in Games in 1925.

NEW YORK, Dec. 13.—(Canadian Press). — Playing managers have gained the majority in the American League, five acknowledged baseball players having been selected to lead clubs in the 1925 season.

They are: Washington — Stanley Harris; Cleveland — Tris Speaker; Detroit—Tyrus Cobb; St. Louis—George Sisler; Chicago — Eddy Collins.

THEATRES

AT THE GRAND.

The Grand Opera House was well filled last evening for the presentation of "Dorothy Vernon of Haddon Hall," with Mary Pickford in the title role. The music by the orchestra was a very pleasing part of the production, and the singing of "Dreams" by Mrs. McKee Bingham, gowned betutifully in Elizabethan costume for an effective prologue, was much enjoyed. Mrs. Bingham received a large bouquet of piuk roses at the conclusion of her solo.

Mary Pickford in this delightful picture is as charming as ever, probably more so. All the grace and dainty caprice which she brought to her little girl roles is apparent in the grown-up edition which she presents in "Dorothy Vernon," a characterization eminently suited to her peculiar style. At one moment a little spitfire, at the next melting to tenderness and sweetness, she leads her harrassed parent a merry life. She is lovely at all times and makes a wonderful foil to the gallant demeanor of her lover.

The big picture abounds in historical incident of the sort rarely screened. Historical romances may be somewhat a drug on the movie market, but "Dorothy Vernon of Haddon Hall" is very different from the ordinary run. It takes its watchers back to the times of "Good Queen Bess," when the lady ruled her subjects with an iron hand, and some of the most interesting scenes have to do with the Virgin Queen herself, sweeping majestically to Haddon Hall in the forefront of a gorgeous retinue, commanding the daughter of the house to the gallows in a breath of tempestuous anger, and appearing finally in a wonderful knotted nightcap and furred night-robe, to set things straight.

Lovely backgrounds and gorgeous costuming are items of this big picture, which teems with detailed interest and beauty of screening. Around the little star, her romance swarm myriads of attendant servitors and the courtiers of Elizabeth, to attend the wedding day of the young Dorothy, starving in her room and then submitting through fear of her lover's life, to marry his rival.

Action and interest and swift movement are the keynotes of Mary Pickford's latest, which has its final showing at the Grand Opera House tonight.

AT THE ROYAL.

Belasco's "Welcome Stranger" Screen Version of a Sensational Broadway Success at Royal Monday.

From the great Broadway play by Aaron Hoffman.

With Florance Vidor, Dore Davidson, Virginia Browne Faire, Noah Beery, Lloyd Hughes, Robert Edeson, Wm. V. Mong and Otis Harlan.

Isidore Solomon breezed into Valley Falls one New Year's night and found the inhabitants colder than the atmosphere outside.

"We don't allow Jews in this village," the four leading citizens of the town told Him.

"Sure, that's why it's still a village," said Mr. Solomon.

That worthy gentleman resolved to make it a city. With good humor and humility, he fought the town's narrow-mindedness and racial prejudice. He and Clem Beemis bought a waterfall and planned to electrify the town. But the Mayor was on the other side and gave him a stiff fight. Solomon stood everything until they set fire to his worldly possessions. That was a blow that almost felled him.

But Izzy was a philosopher with a sense of humor—and a fighter.

"I cast my bread on the waters and it came back sandwiches," he said later.

Come and see how he did it. It's the funniest, most human picture you've seen in a long time.

As a play, "Welcome Stranger" had all Chicago and New York laughing for two years.

The picture is a whiz!

"Welcome Stranger" Well Received in American Cities.

"Entertained and held captive the audience. The story bubbles with humor."—Pittsburgh Press.

"The manner in which it is handled is highly skillful and reflects credit on the author."—Pittsburgh Leader.

"You are welcomed a hundred times, Stranger. You put a smile on our faces and a little more of the milk of human kindness in our hearts."—Walter D. Hickman in Indiana Daily Times.

"It is without hesitation that we say it is worthy of unstinted support. It is hilariously funny, but it is rather the humor of high comedy than the humor of broad farce."—St. Louis Globe.

"A tale full of twists and tricks, sure-fire amusement for the many."—Philadelphia Journal.

"A pretty comedy that has attracted much attention in Eastern cities."—Archie Bell in Cleveland News.

"Rampant with the quaint humor for which Aaron Hoffmen is famous and breathing the spirit of democracy."—New Haven Register.

HOOT GIBSON COMES AGAIN IN NEW PLAY.

Hoot Gibson, star in "Broadway or Bust," Universal-Gibson production to be shown in the Royal Theatre next Thursday, was a real hard-working cowboy before he became a motion picture actor. As such he faced many real dangers without a quiver. Also in his picture career he has been just as quiverless in the face of danger—and he has done some dangerous stunts before the camera.

But, while working in "Broadway or Bust" Hoot not only had a quiver of apprehension, but he made no attempt to keep his feelings secret. For a time his director, Edward Sedgwick, who also helped to write the story, considered changing the script that Hoot might regain his customary equanimity. But there really was no danger for finally after much urging, Hood consented to go aboard a yacht and out to sea.

AT THE CAPITOL.

The main screen feature at the Capitol Theatre to-day is the photoplay adaptation of Harold Bell Wright's well known novel, "When a Man's a Man," which is a First National attraction.

The plot concerns the adventures of an indolent young clubman who goes West after the girl of his heart throws him down. He lands in the cowboy town of Prescott, Arizona, and goes to work on the Cross Triangle Ranch as an ordinary ranch hand. Here he loses his identity—and becomes known as "Honorable Patches."

His daring and willingness to work and likeable personality win him many friends on the ranch, but there are several chronic cranks that are suspicious of every stranger and so Patches comes in for his share of suspicion. He does not improve his position any when he takes up with Yavapai Joe, a cattle rustler, whom he realizes at once is simply a poor boy in a bad environment.

How the tenderfoot is caught with the cattle rustler, pursued by a lynching party, accused of shooting the ranch foreman, and finally vindicated by the poor boy he had befriended, only to lose his right to happiness with the girl he loved when she comes west on her honeymoon trip married to his rival, make up one of the most fascinating photoplays to come to the screen in a long time.

The well-known characters in the Harold Bell Wright novel are played by John Bowers, Marguerite de la Motte, Robert Frazer, June Marlowe, Forrest Robinson, George Hackathorne.

PLASTIGRAMS AND BETTY COMPSON AT CAPITOL ON MONDAY, TUESDAY

A big double program featuring Betty Compson in her latest production, "The Enemy Sex" and an entirely new set of the screen's greatest novelty, Plastigrams, is at the Capitol theatre next Monday and Tuesday. Capitol patrons will recall the first series of Plastigrams, a picture which was viewed thru colored lenses and showed the third dimension on the screen, that of depth. This new series is even more remarkable than the first ones, as the pictures have been brought to a greater degree of efficiency in the interval between the first series and the series to be shown next Monday and Tuesday. They are alive with comedy, and thrilling action, which is even more striking because of the intense novelty of Plastigrams. Betty Compson in her latest production, "The Enemy Sex" is a James Cruze production and tells a thrilling love romance of Broadway. In the supporting cast, are Percy Marmont, Sheldon Lewis, Huntly Gordon and Kathlyn Williams. Harry Stone in Mack Sennett's comedy, "Should Landlords Live" is said to be one of Sennett's funniest productions.

"THE ENEMY SEX" A JAMES CRUZE PRODUCTION, COMING

There are several reasons why "The Enemy Sex" which is coming to the Capitol Theatre, next Monday and Tuesday, is awaited with more than ordinary interest. First of all, it was produced for Paramount by James Cruze who, you recall, directed "The Covered Wagon." This fact in itself is a guarantee of its worth from a directorial standpoint. Secondly, the cast, headed by irresistible Betty Compson, is nothing short of all-star, since it includes such well-known favorites as Percy Marmont, Huntly Gordon, Kathlyn Williams, Sheldon Lewis and De Witt Jennings.

Coming to the story we learn that the picture was adapted by Walter Woods and Harvey Thew from Owen Johnsons "The Salamander," the most startling of all the flapper, jazz novels. It's a romance dealing with the love adventures of a chorus girl who makes a laughing stock of five wealthy, sophisticated men, each of whom tries to add her to his collection of women. Imagine Betty Compson as the fascinating chorus girl, the wise little gold-digger who plays with the five biggest men in New York and beats them all at their own game!

Interest in this picture is further heightened by reason of the fact that James Cruze and Betty Compson are head over heels in love with each other, and are to be married shortly. It is safe to assume that both redoubled their efforts to make "The Enemy Sex" notable. Bearing all this in mind we are willing to wager that this latest James Cruze production will be one of the exceptional photoplays of the coming season.

AT THE REGENT.

FOUR FAVORITES OF STAGE ACT IN SAME FILM.

Pauline Frederick and Lou Tellegen Head Cast.

The cast in "Let Not Man Put Asunder," the J. Stuart Blackton special production, which will soon be seen at the Regent Theatre, is remarkable because each of the four leading players have been trained in both stage playing and screen acting.

Miss Pauline Frederick, who has the leading feminine role, has been for years one of the greatest emotional actresses of the stage and screen of this generation. She was trained to the stage long before she went into pictures and became the leading actress of emotional characterizations. No other woman has equalled her in sincerity of portrayed emotions.

Lou Tellegen, who plays the "great lover" on stage and screen, was trained in the French school and came to America as leading man to Madame Sarah Bernhardt. He visited all of the chief cities in this country as leading man and liked this country so well that he has become a citizen here. His training was on the stage and the screen work followed.

In Leslie Austen, those who enjoyed romantic plays and saw such organizations as the Ben Greet Players, Annie Russell and her company in "The Rivals," "The School for Scandal," "Peg Woffington" and others, will meet an old friend in the sympathetic hero of "Let Not Man Put Asunder." Mr. Austen was an English actor and a juvenile of repute when he came to America. Since then he has supported such stars as Ethel Barrymore and Alice Brady.

Helena D'Algy, the Spanish beauty, who plays the role of the opera singer, began her career in opera in Spain, played through the provinces of South American countries and then came to America to find an opportunity to go on the screen. Mr. Blackton selected her for the role when he saw her appear in the "Follies," the famous musical organization of New York City.

Grand Opera House

Last Showing Tonight of

Mary Pickford's

Best Picture

Dorothy Vernon Of Haddon Hall

Mrs. McKee Bingham will sing Tonight

Prices 25c and 35c.

Regent Theatre Always a Good Show

—TO-DAY—

Today last chance to see Captain Bairnsfather's Famous Comedy.

"Old Bill Through the Ages"

Also Fox Special Comedy

Coming Monday

PAULINE FREDERICK and LOU TELLEGEN IN "LET NOT MAN PUT ASUNDER." from The Famous Novel of Basil King

KEN BLOOD'S ORCHESTRA.

NO ADVANCE IN OUR PRICES

ROYAL Monday

Better far than pills or powder, That you laugh a little louder! Let Izzy Solomon make you do it!

"WELCOME STRANGER"

The Aaron Hoffman Stage Success That swept the Country On a Gale of Laughter

Such a quaint philosopher is Izzy Solomon—you won't be able to resist him. You never laughed so many—as you will at this one!

A cast beyond compare including:—Florence Vidor, Lloyd Hughes, Noah Beery, Virginia Brown Faire, Otis Harlan, Robert Edeson, etc.

BENNY LEONARD IN "FLYING FISTS." | LARRY SEMON IN "THE FALL GUY"

COMING THURSDAY: HOOT GIBSON IN "BROADWAY OR BUST."

LOCALS

SOCIAL DANCING.

Studio, Conservatory of Music. Private or class lessons. 'Phone 355 or 782-J. dtf

DR. T. P. McCULLOUGH,

Eye, Ear, Nose and Throat Specialist, 166 Brock St. Phone 36V. dtf

C. B. ROUTLEY'S TELEPHONE

is 336. Use it when you need Christmas Gifts.

PYROLL.

Pyroll will keep the teeth, mouth and throat clean and free from germs. For sale by all dealers.
6d-2-4-6-9--13-4560.

FOR THE SMOKER.

Before buying HIS Christmas gift, look over our stock of smokers' supplies. Wright's Cigar Store, 329 George street.
2d-140-4709.

NEW MUSIC.

The latest song and dance numbers in sheet music, new arrivals, 3 for $1.00, at Greene Music Store.2d140

HOW ABOUT RADIO?

Have you joined the Greene Music Company's Christmas Radio Club? Only $2.00 to join. Get your set in for Christmas. Better hurry, only a few left. 2d140

SHOOTING MATCH

A shooting match will be held by Herbert Reynolds at Mr. J. A. Murphy's, Lot 26, Concession seven, on December 17th. Rifles and shot guns. 1d-140-7887

XMAS NOVELTY BARGAINS.

Useful and pretty Xmas Novelties, also hand-embroidered gifts for children. Gift shop open evenings. We invite you. — A. V. Law & Co., 426½ George Street. 11d-148-4704

NOTICE.

Royal Scarlet Chapter, City of Peterboro District No. 3, meets tomorrow afternoon, Sunday, Dec. 14, 1924, at 2 p.m.—J. Hobson, Scribe, 180 Charlotte Street. 1d-140-4735

TYPEWRITER RIBBONS.

We are selling the best ribbons and carbon paper procurable, absolutely guaranteed and at extremely low prices. Let us quote you in any quantity. Typewriters for sale and to rent.—**Typewriter Service & Supply Co.**, 332½ George Street. 'Phone 229W. dtf

MANGE CURE.

Clyde itch on horses legs cured by Dr. Kennedy's Mange Cure. For sale at all leading druggists, or sent post paid for $2.00 per tin.—M. P. Kennedy, V.S., Lakefield. 13d-t.t.s.

DELICIOUS GINGER WINE

Delicious and refreshing ginger wine a temperance cordial, is easily prepared by using Parke's Ginger Wine Essence. No trouble to make just add sugar and water. 25c and 50c bottles. At Bond's Drug Store, corner George and Hunter streets.

DO YOU NEED AN ACCOUNTANT?

If you want your books audited or adjusted; if not satisfied with your book-keeping system; if you want your income tax return prepared for this or other years, or want some dispute adjusted. H. K. Middleton, 'Phone 1353, office, 202 Charlotte St. dtf

SPECIAL GRINDER FOR TUBES AND THIN BLADED SKATES, AT TAYLOR'S,

15c. pair. Skate straps 20c. pair. Hockey laces 20c. pair. Skates fit on boots. Our skate grinding is true, smooth, keen and most lasting edge that can be put on a skate. All are oil stone finished. 219 Hunter street west.
6d-144-4729.

EUCHRE PARTY.

At the W. O. P. Euchre Party held last evening there was a record crowd. The Prize winners were as follows.—Ladies, 1st, Mrs. Fulbrook; 2nd, Mrs. W. Chatten, 3rd. Mrs. Cook.

Gents—1st were Percy Nicholls, 2nd I. Foster, 3rd Emmeth Garvey.

NOTICE OF REMOVAL

Of our Insurance Business to the larger premises of 360 Water street (Peterboro Club Building) where we shall be pleased to welcome our policy holders.—T. Mark.
5d10 13 16 18 20 7864

HAND SAWS AND BUCK SAWS FILED AND SET 20c EACH.

Cross cut saws 50c each. Lawn mowers ground. Cutlery grinding. Umbrellas repaired and re-covered. Wm. Taylor, the Sheffield Cutler, 40 years practical experience, 219 Hunter street west. Phone 109J. tts

KEEP WARM

Cut down fuel Bills. Install Peace Weatherstrip J Lancashire 215 Rubridge street. Phone 1647-J.
9 11 13 4554

MISS E. SMITH,

735 Water Street, Hairdresser — Shampooing, Manicuring, Massage. Combings or cut hair made up into switches or curls. Orders promptly done. 4d-6,13,20,27-4628

TRINITY ANNIVERSARY CONCERT.

The distinguished soprano vocalist, Mdme. Fern Fillion, of Toronto, assisted by Ferdinand Fillion, violinist, and Mr. Horace Lapp, accompanist, will be in Peterborough on Monday January 12th, 1925, and will assist at Trinity church anniversary concert. Please remember the date.
1d-140-4737.

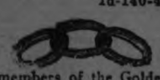

The members of the Golden Link Rebekah and local Lodges of Oddfellows will entertain the children of Oddfellows to an entertainment and Christmas tree on Saturday afternoon December 20th at 2.30.
3d 13 16 18 4730

SHOOTING MATCH

At George Fowler's, North Monaghan, Tuesday, December 16th, at 1 o'clock, for geese.
2d-141-4738.

THIS $2.00 NOVEL FREE.

"Double Doors," a gripping, book-length novel printed Complete in Sunday's Detroit Free Press. Convenient form, large type. All leading newsdealers.—Adv. 1d

GET RED MAGIC, BY HOUDINI.

A new section filled with baffling tricks, curious illusions, perplexing puzzles, sleight-of-hand Sunday's Detroit Free Press. All leading newsdealers.—Adv. 1d

THE TROUBLES OF A KING.

Why King Alexander is worried over the distaste of his subjects for his beautiful but unpopular queen. Sunday's Detroit Free Press. All the leading news stands.—Adv.
1d140 4745

THREE RED FOXES

And nineteen fine geese will be offered at shooting match on premises of Alan MacNab, 10th line North Monaghan, one mile east Scott's Corners, on Tuesday, December 16, at 1 p.m. Come early and try your luck with rifle or shotgun.
2d-141-7937.

KNOX CHURCH.
14TH ANNIVERSARY

The 14th Anniversary of Knox Church will be fittingly observed on Sunday 14th and 15th by having as their special preacher both morning and evening Principal Clarence Mackinnon, D.D., Moderator of the General Assembly.

The members and friends of Knox have a rare opportunity of hearing so honored and outstanding a preacher as Dr. Mackinnon. The Sessions and Board of Managers join in extending an invitation to all church members and people of the district to take advantage of these services.

On Monday evening the Ladies' Aid willl serve dinner from 5 to 8 o'clock and this will be followed by an excellent program. It is hoped to make a real home gathering for the congregation.

TRIAL IS PROCEEDING.

Argument of Counsel Takes Up All Morning—Jury Out at One.

Addresses to the jury by counsel and by His Honor Judge Huycke occupied the major portion of this morning's sessions of the sittings of the County Court, in the second trial of James Newell, on the charge of subornation to perjury of the witness, Albert Hynes.

The jury retired at one o'clock.

SUCCESSOR TO GOMPERS.

Three Men Discussed as Possible Leaders of Labor Federation.

NEW YORK, Dec. 13.—The man to succeed Samuel Gompers as President of the American Federation of Labor is expected in labor circles here this morning to be chosen from three men, all present members of the Executive Council.

They are William Green, secretary-treasurer, United Mine Workers of America; Matthew Woll, for the last 15 years president of the International Photo Engravers' Union, and Thomas Rickett, president of the United Garment Workers. James Duncan, first vice-president of the American Federation of Labor, and former head of the Granite Workers' Union, may receive some consideration.

AGREEMENT REACHED.

Church Union Questions Settled By Private Bills Committee.

VICTORIA, B.C., Dec. 13—(Canadian Press).—An agreement on Church Union questions was reached by the Private Bills Committee of the Legislature yesterday after two weeks of debate. Under the plan agreed upon by the committee, a commission would be appointed to protect the property rights of the minorities in the Presbyterian Church opposite to the Union. The agreement is expected to have a stormy passage in the Assembly.

BRITAIN AND PROHIBITION

Some Letter Writers Propose That Liberals Plump For Dryness.

LONDON, December 13. — How to revive Liberalism in Great Britain is the subject of almost a continuous stream of correspondence in the Liberal papers. A large number of the letter writers advocate that the Liberal party should plump for prohibition.

The Methodist Times, a noncomformist organ, takes the view that the people at the present time do not appear to favor prohibition and it suggests that the first step towards bringing about prohibition is local option.

BANDIT SHOT DEAD.

Dutch Webber in Fatal Scuffle With Policeman After Robbery.

OKLAHOMA CITY, Dec. 13. — (Canadian Press).—Dutch Webber, notorious bandit, was shot and killed here last night by a police officer. The shooting occurred during a scuffle following Webber's arrest for participation in a bank robbery at Shawnee on Wednesday.

Gents' Presentation Watches for Xmas.

A Gentleman cannot get along without a watch. It is one of the necessities of life to have the time no matter in what position you are working. Give HIM a WATCH for Xmas. We have some beautiful designs and all good time keepers.
These come in yellow, white or Green gold cases, fitted with 7, 15 and 17 jewel Waltham, Elgin and highest grade Swiss movements.
The Gent's Sport Watch is also very popular. This is a Wrist Watch built for hard service, accuracy and convenience, in all the new designs.
Priced $8.75 up to $30.00

WARNE BROS.
349 GEORGE STREET, Diamond Hall.

OLD COUNTRY SOCCER SCORES

LONDON, Dec. 13. — (Canadian Press).—Soccer games played in the Old Country this afternoon:

Scottish League—First Division.

Airdrieonians 4, Partick T. 1.
Ayr United 1, St. Mirren 1.
Cowdenbeath 4, Queen's Park 0.
Falkirk 1, Dundee 2.
Hearts 3, Celtic 1.
Morton 1, Aberdeen 1.
Motherwell 2, Raith Rovers 1.
Rangers 2, Hamilton A. 0.
St. Johnstone 4, Kilmarnock 2.
Third Lanark 1, Hibernians 2.

Second Division.

East Fife 3, Johnstone 1.
East Stirlingshire 2, Bo'ness 4.
Bathgate 4, King's Park 3.
Clyde 6, Broxburn U. 0.
Clydebank 5, Dundee U. 0.
Stenhousemuir 1, Dunfermline 4.
Arthurlie 1, Forfar A. 0.
Armadale 0, Dumbarton 2.
Alloa 1, Albion R. 0.
Arbroath 2, St. Bernards 0.

English League—First Division.

Birmingham 0, Bury 1.
Bolton W. 3, Newcastle U. 2.
Burnley 1, Arsenal 0.
Cardiff C. 2, Huddersfield T. 2.
Everton 1, West Ham U. 0.
Leeds U. 0, Manchester C. 3.
Notts County 2, Sheffield U. 0.
Preston N.-E. 3, Aston Villa 2.
Sunderland 1, Blackburn R. 0.
Tottenham H. 1, Liverpool 1.
West Brom. A. 5, Nottingham F. 1

Second Division.

Chelsea 2, Middlesboro 0.
Clapton O. 3, Fulham 0.
Coventry C. vs. Blackpool — not played.
Crystal P. 2, Wolverhampton W. 1
Leicester City 1, S. Shields 1.
Manchester U. 3, Bradford C. 0.
Old Ham A. 1, Hull City 0.
Wednesday 3, Portsmouth 2.
Southampton 3, Barnsley 1.
Stoke 1, Derby County 1.
Stockport C. vs. Port Vale — not played.

Third Division—Northern Section.

Grimsby 0, Crewe 0.
Halifax 1, Walsall 1.
New Brighton 3, Wigan 0.
Rotherham 1, Lincoln 1.
Wrexham 3, Durham 0.

Third Division—Southern Section.

Brentford 0, Watford 0.
Brighton 0, Swansea 0.
Bristol 1, Merthyr 0.
Luton 2, Newport 2.
Millwall 2, South-End 0.
Plymouth 2, Aberdare 0.

English Association Cup—Sixth Qualifying Round.

Doncaster R. 1, Southport 0.
Queen's Park R. 1, Charlton A. 1.
Alfreton Town 2, Port Vale 8.
Reading 0, Darlington 1.
Crocktown 0, Bradford 4.
Accrington S. 1, Chesterfield 0.
Hartlepool U. 4, St. Alans City 0.
Bristol R. 0, Weymouth 0.
Nelson 0, Coventry C. 1.
Exeter C. 3, Barnet 0.
Gillingham 0, Barrow 0.
Norwich C. 1, Rochdale 0.

DR. N. D. FOOTE
Chiropodist and Foot Specialist
Special treatment for corns, bunions, ingrown nails, fallen arches, and all abnormal foot conditions.
107 BARRIE BLDG.,
Office 1736W; Residence 1449J
'Phones—
Hours:—8-12; 2-5.30
Evenings—By appointment.

Think of the Old Folks Comfort This Christmas

A nice pair of .Shell, or Gold Rims, in a beautiful case .would .be very appropriate. The "Pebie Lens" could be fitted after 'Xmas. ....
Consultation Free.

A. A. FOWLER
Phm.B., Eye Specialist,
Ground Floor, - - - 373 George Street.

AMERICAN REPLY LEGAL ARGUMENT

No Publication Until After a Further Interchange of Views.

LONDON, Dec. 13. — (United Press).—The American reply to Britain's note regarding participation of war damages is not to be published here until there has been "a further interchange of views." To-day's newspapers understand that the note contained "chiefly legal arguments." The reply was received late last night.

WEDDING BELLS.

HARCOMB—KENT.

At St. James Parsonage, 163 Romaine Street, the marriage took place on Friday evening, December 12th of Gordon Harcomb and Gertrude Loreda Kent, both of Peterboro. The sacred rite was solemnized by Rev. J. D. Richardson, M.A., Pastor of St. James Methodist Church.

The young couple will reside in Peterboro. And their many friends will join in wishing them every happiness and prosperity.

OBITUARY.

VIOLA MARGARET COONEY

There passed away last evening after a short illness a well known and highly respected young citizen of this city in the person of Viola Margaret Cooney, daughter of Mr. and Mrs. Edward Cooney of 571 Weller street.

The deceased was in her 15th year and is survived by her sorrowing parents, four sisters and one brother.

The funeral will be held on Monday afternoon December 15th at 2 o'clock from the family residence, 571 Weller street and will proceed to The Little Lake Cemetery, where interment will take place. The Rev. M. C. MacKinnon of Knox Church will officiate.

MRS. J. WOODHOUSE

The death occurred yesterday of Mrs. J. Woodhouse, 530 Roger in her 42nd year.

She leaves to mourn her loss, besides a sorrowing husband and her parents, nine children, namely, Anna Clem, Florence, Lenora, Mary, Margaret Franklin, Joseph and Gabriel.

The funeral will be held on Monday morning at 9 o'clock to Immaculate Conception Church and thence to St. Peter's Cemetery.

FLORA THERESA LYNCH.

Many friends regret to learn of the death of Flora Theresa Lynch, beloved wife of Mr. John O'Donoghue, 542 Armour Road, who died in Toronto Hospital on December 10.

Deceased was taken to Hastings to the home of her brother, Mr. Albert Lynch, and from there to Our Lady of Mt. Carmel Church and Cemetery, which was largely attended.

She leaves to mourn her loss her sorrowing husband and six children, four daughters and two sons, all of whom attended the funeral.

The pall-bearers were: Messrs. T. J. Lynch, L. Lamey, B. Crowley, T Lynch, D. Walsh, and James Faux.

The esteem in which deceased was held was testified by the large list of spiritual and floral offerings.

CHRISTMAS GOODS.

A SPLENDID SELECTION OF REPRINTS AND CHRISTMAS CARDS AND SOME DAINTY HAND MADE ARTICLES. N. PEARL EMMERSON, 210 CHARLOTTE STREET. 2d141

VISIT
W. LAWSON'S
PIANO SHOW ROOM
144 Hunter Street.

GOLOSHES REPAIRED

We have special material for the Cloth and Rubber and can renew your Goloshes for only

25c

No matter how badly they are worn we can mend them to look as good as new.

M. VENERANDA
166 SIMCOE ST.
MODEL SHOE STORE

C. B. ROUTLEY'S

THE EVER-POPULAR SANTA CLAUS HEADQUARTERS.

THE BIGGEST AND MOST ATTRACTIVE GIFT SHOP IN THE CITY.

Filled with a bewildering display of fascinating Dolls, Toys, Mechanical Novelties Dolls'Carriages, Games, Picture Books, Sleighs, Waggons, Lamps, Moving Picture Machines, Rocking Horses, Automobiles, Fancy China, Silverware, Cut Glass, Suit Cases, Club Bags and hundreds upon hundreds of other attractive gifts—all at surprisingly moderate prices.

Don't bother any more about "What Shall I Give?"—leave it to ROUTLEY.

341 GEORGE STREET 'PHONE 336

CROSSED ON ICE.

Roy Whetung Ran His Car Across at Curve Lake This Morning.

Roy Whetung claims the honor of being the first to cross the ice at Curve Lake. He took a chance with his Ford this morning and negotiated the channel in safety, but does not recommend anyone else to try it. The ice is still scaly, and only three inches thick.

Society

Rt. Rev. Dr. C. Mackinnon of Halifax, Moderator of the Presbyterian General Assembly, who will speak at Knox Anniversary services to-morrow, is the guest of Rev. and Mrs. M. C. Mackinnon at Knox Manse.

IN MEMORIAM.

In loving memory of our little darling, Marguerite Doreen Simpson, who passed away December 13th, 1922.

Sleep little babe, and take thy rest;
Free from a world of care,
T'was God's own hand that took thee home
Through Grace we'll meet you there.

There we shall see our loving babe,
And clasp her to our breast;
And sing with all the ransomed throng,
In that bright "Home of Rest."

There in that land beyond the tomb
Where death can never come,
Well meet our Darling once again
When Jesus calls us Home.
—Inserted by Mother and Father.

BIRTH.

LACOMBE.—To Mr. and Mrs. LaCombe, Syracuse, N.Y. (nee Edith De Laire), at St. Joseph's Hospital, Dec. 7th, a son.

LATE WANT ADS.

FOR SALE—1 HOLSTEIN COW, DUE Dec. 15. 2 cows due Jan. 1. Apply Oscar Cromie, R. R. No. 1, Ida. 3d 142 7963

Dr. Goodwin
Chiropractor
PALMER GRADUATE
106-108 Barrie Building.
Lady Attendant. 'Phone 431
Hours: 10-12 a.m., 2-4 and 7-8 p.m.
Office Closed Tuesday evenings and Thursday afternoon and evening.

COAL or COKE
Always ready to serve with Highest Quality Fuel. That's our business. TRY US!
W. SCOTT CO.
'Phone 264W - East City

THOSE WHO READ THE NEWS ARE WISE—THEY COME HERE FOR THEIR COAL SUPPLIES!

McCARTHY & JOHNSTON'S COAL QUARTETTE

IF you don't happen to read what the Coal Quartette have to say about us it is quite likely that some of your friends and neighbors have tipped you off to our superior service and reasonable prices. Why should you hesitate? Send your order in!

McCarthy & Johnston
111 Hunter Street, East.
Phone 96.

DESPERATE FIGHTING.

Grave Disturbances in Two Sections of Albania Are Reported.

BELGRADE, Dec. 13.—(Canadian Press).—Further despatches reporting desperate fighting in the Liouma and Malesia regions of Albania, taken here as confirmation of the gravity of the movement in that country. The insurgent forces are reported to be growing daily.

CEASE PRINTING FILTH.

German Newspapers Avoid Taint of Immorality in Trial.

BERLIN, Dec. 13. — (United Press).—The newspaper Die Zeit announced to-day that it would temporarily cease printing "the filth of the Haarman trial at Hanover," on the ground that spreading such matter was immoral. Some other newspapers are emulating the Die Zeit's example.

Want to sell a rug or lamp?
We'll bring buyers into camp.

PHONE A WANT AD

If inconvenient for you to call at the Examiner Office, 'phone 1800 and and give you the cash rate, 1c per word, figure or letter first insertion, ½c. per word for subsequent insertions.
We will call for the advertisement
All orders in before noon to be called for will appear same day.

Chamberlain's Weather Strip

Keeps out the cold and drafts from your windows and doors, and saves fuel. Orders promptly attended to.

J. H. VANCE
773 AYLMER STREET
PHONE 1292

DRY SOFT WOOD
$4.50 a Half Cord
DRY HARDWOOD
$6.50 a Half Cord
Cut Stove Length
STORM SASH and DOORS
that give lasting service
THE CANADIAN ALADDIN COMPANY
Phone 952 Evening 1522f
w-s-160

TRY OUR
SOLVAY COKE
$12.50 Per Ton
All sizes Anthracite Coal, Hard Coal Briquettes, Body Hardwood and Hardwood Slabs.
H. B. Taylor & Son
'Phone 208

LIGHTNING

All important so-called mysteries eventually yield to science. The latest to be solved is the age-old mystery of what's known as ball lightning. The explanation is complicated. But ball lightning recently was produced artificially in General Electric laboratories.

Scientists are detectives. Progress is simply the understanding and application of things and forces that already exist in nature. Man is like a boy exploring endless cupboards.

TRIBUTES TO THE DEPARTED usually mark their graves with monuments to their virtues, and as external proofs of the affection of surviving members of the family. It is a silent but eloquent token of the esteem in which the deceased was held and our business is to design, fashion and place these enduring monuments, artistically and economically.

Allan Bros.
Lindsay Monumental Works, 11 Cambridge St. N., Lindsay.
Next Fire Hall. 'Phone 284J.

'Phone Johnny-on-the-Spot for Coal—703.

ANTHRACITE COAL
ALL SIZES
SOLVAY COKE
the faultless fuel $12.50 ton
Pocahontas Nut $12 ton
Body Hardwood, Hardwood Slabs and Soft Wood
HODGSON BROS.
COR. DALHOUSIE AND BETHUNE

DR. H. ROBERTS
D.C., Sp.C., Ph.T.D.
CHIROPRACTIC SPECIALIST
IRIDOLOGY NATURAL DIETETICS URINALYSIS
Office Hours: 10-12 a.m., 2-5 and 7-8 p.m., and by appointment
'Phones: Office, 2254; Residence 602. Lady attendant.
BANK OF TORONTO CHAMBERS PETERBOROUGH.

Hairdressing!
The Social Season
is upon us again, and if you do not observe thorough and careful attention you will soon notice that both your Hair and Skin show the effects of late hours.
OUR BEAUTY SHOP will help you to look your best and preserve your good looks.
The MERRIAM Hygienic Beauty Parlors
313 George Street, Peterboro.
'Phone appointments 1182.
This parlour is quite warm and on the ground floor.

SKATES GROUND 15c
We have installed a new and improved machine, which assures you of the best skate grinding in town.
C.C.M. AUTOMOBILE SKATES.
Hockey Sticks, Pucks, Gloves, etc.—Get them from
DAWSON & JOHNSTON
'Phone 2123 — Cor. George and McDonnel Streets

Your Chief Interest

is your health, for that is the fundamental of your existence. If you could find some way to conserve your health, keep you from being ill and postponing old age, you would certainly display enthusiastic interest. But—would you recognize that WAY TO HEALTH if you came across it?

There is a health science that has restored and preserved health for thousands of persons, enabling them to possess that degree of strength and energy so necessary for the attainment of success. Do you know of any good reason why this science cannot do the same for you? Is it possible that your body is of different construction than the bodies of other human beings?

CHIROPRACTIC IS A SCIENCE DEVOTING SPECIAL ATTENTION TO THE HUMAN SPINE. The spine in its natural formation protects the spinal cord and nerves, but if a segment of the spine becomes displaced through the stress and strain of everyday life some nerve fibres will be constricted. The result is impaired function and finally disease in the tissues supplied by the constricted nerves.

Chiropractic Spinal Adjustments do release pressure from nerves, and the fact that thousands of people are enjoying good health because of having taken Spinal Adjustments, is positive proof that Chiropractic is fulfilling its mission.

IF YOU DESIRE BETTER HEALTH, CONSULT YOUR CHIROPRACTOR

DR. M. C. GOODWIN
CHIROPRACTOR
Palmer Graduate Lady Attendant
106-8 Barrie Building. 'Phone 431
Hours 10 to 12 a.m. 2 to 4 and 7 to 8 p.m.
Office closed Tuesday and Thursday evenings.

A NEW SERIES OF
PLASTIGRAMS
and BETTY COMPSON in
"The Enemy Sex"
CAPITOL

The Evening Examiner

VOL. LV., No. 140 — PETERBOROUGH, MONDAY, DECEMBER 15, 1924 — PRICE THREE CENTS

PROBABILITIES.
Moderate winds, fair and cold.
Tuesday: Westerly winds, with snow.

A GIFT FOR HER What would she Appreciate more than a case of **FRENCH IVORY TOILET ARTICLES**
We cordially invite you to come in and inspect our stock There are the cases containing the small pieces, others containing the larger pieces and then those masterpieces—the gold and silver combination; also, a full line of cases for men.
BOND'S DRUG STORE

ELSIE SWEETIN'S LOVE FOR HIGHT DEAD IN COURT

Woman Yawns at Former Pastor's Look of Appeal for Support.

CHURCH GOSSIP

Parishioners Had Noticed Pastor's Attentions—Arsenic Given in Soup.

MOUNT VERNON, Ill., December 15. — The love that Lawrence Hight and Elsie Sweetin only a few months ago believed to be theirs, died in the Circuit Court room.

Mrs. Sweetin killed it with a yawn.

Thus ended the infatuation which led the wife of one and the husband of the other to the grave and placed the unfrocked minister of Ina and his parishioner before a jury charged with murder.

The pastor who "l ed and told" will get no help from the woman in his defence. From now on it will be a battle between them as to which shall go free at the expense of the other.

Mrs. Sweetin, it was indicated, will assert that the confession she made was wrung from her by an appeal—or a threat—from Hight.

Boomerang for Him.

Thus Hight's efforts to place the blame for the slaying upon Elsie Sweetin by attributing to her "a power he could not resist," will turn back upon him.

When Mrs. Sweetin testifies, said R. W. Smith, her attorney, she will swear Hight told her a mob was forming, and she would be lynched if she did not make a statement coinciding with his.

She will assert that she lavished affection on her miner husband, and was a model wife and mother until her pastor played upon her "emotional starvation" with subtle wooing.

She will charge that it was the minister who bought and administered the poison that killed Wilford Sweetin. Smith said:

"Let everyone look to his own defence; I will spare no proper means to protect my client, and I assume Hight's lawyer will do the same for him."

The words seemed to stun the former minister with the force of a physical blow. He turned his face with a dumb and plaintive plea to Elsie Sweetin.

For a quarter of a minute she returned the gaze.

Slowly she raised her hand to her lips and yawned.

Late was begun the introduction of testimony that Mrs. Sweetin drew the attention of town gossips by her secret trysts with Hight in the plum orchard.

Before court adjourned the jury saw Elsie Sweetin depicted as standing over her husband—near death from previous doses of poison—urging him to drain a cup of soup containing the final fatal dose. It was said she told him:

"It will give you strength."

Wilford Sweetin took it. He died.

Thought her Good.

The two witnesses were W. S. Moreland and R. F. Taylor, old friends of Elsie Sweetin and her husband Wilford. The two men testified:

"I always thought she was a mighty good woman, very kind to

(Continued on page 7.)

ALL UNPAID 1924 CITY TAXES MUST BE PAID BY FIRST OF JANUARY, 1925. BY SPECIAL ORDER. W. J. GREEN, TAX COLLECTOR. 20d152 4[illegible]

CHRISTMAS GREETING CARDS

THE "EXAMINER" CAN SHOW YOU A VERY CHOICE LOT OF CHRISTMAS CARDS FOR THE COMING HOLIDAY SEASON. ORDERS CAN BE DELIVERED THE SAME DAY AS RECEIVED, WITH YOUR OWN ORIGINAL GREETING, NAME AND ADDRESS. CALL AND SEE SAMPLES, WHICH MAY BE SEEN DOWNSTAIRS IN THE FRONT OFFICE. dtf

POLISH AUTHOR

Wladislav St. Reymond Recently Awarded Nobel Prize for Writer.

Cross-word puzzles have pushed the tongue-twister fad into the background, but by way of relief from your regular meanderings through the horizontals and verticals see if you can find a name more difficult that this one to pronounce —Wladislav St. Reymond. After you can say it 30 time a minute look him up and you'll find he's from Poland and won the Nobel Prize for 1924 as a writer.

MAYO SEES LIFE LASTING LONGER

Noted Surgeon Tells Insurance Men Why Cancer Deaths Are Increasing.

HEALTH GAINING

NEW YORK, Dec. 15.—"Old King Tut died a young man. He died early because the doctors in ancient Egypt didn't know enough about medicine to save him.

"One woman in every ten is dying of cancer to-day after she reaches the age of forty.

"More has been learned about medicine, and the diseases of human beings in the last twenty-four years than was learned in the previous twenty-four centuries."

So said Dr. Charles H. Mayo, of Rochester, Minn., addressing the final session of the Association of Life Insurance Presidents' Convention at the Hotel Astor.

Reasons For Jump.

The famous surgeon also said the reason more people are dying now of cancer than in previous years is that the life of the average man and woman has been extended to fifty-eight years.

At this period the body cells are worn to the point of less resistance to the cancer germ attack.

He said that twenty years was the average of span of life for man in the sixteenth century.

Life is being prolonged for the individual to-day, he said, because more babies are being saved than were ever saved before in the history of medicine.

Dr. Mayo added that pure milk, especially guarded by competent health inspection officers in the big cities, is the most important factor in the saving of babies.

Mass Diseases Ended.

The distinguished physician also said that mass diseases like the black death that wiped out 50,000,000 persons in the fourteenth century have been practically eliminated, and that the battle of the men of medication to-day is to save the individual.

He declared that Lotta Crabtree, the aged actress, who bequeathed $300,000 to oppose vivisection, had acted against public policy because experiments on animals has resulted in saving an untold number of human lives.

He advocated a physical examination twice yearly for each man, woman and child. He said army tests in the world war showed that the youth born in the city suffers less from disease than the young man from the rural districts.

OLDEST SENATOR DEAD.

John Yeo Pased Away Yesterday in P.E.I. in His 87th Year.

CHARLOTTETOWN, P. E. I., Dec. 15.—(Canadian Press).—Senator John Yeo died yesterday at his home at Porthill, in his 87th year.

Senator John Yeo was born in Porthill, Prince County, in 1837, and was the oldest man in the Senate. He was a large land owner on Prince Edward Island, and a man of considerable wealth.

Beaded and embroidered dresses are making a bid for popularity and they appear in very new and striking color effects.

ARMY RALLYING ABOUT TROTZKY

Berlin Reports Disturbed Conditions Among Soviet Leaders.

SERIOUS SPILT

BERLIN, Dec. 15.—The Russian Red Army is rallying around War Minister Trotzky and refuses to recognize orders from the Soviet Executive Council in Moscow, removing Trotzky as head of the army.

This is the substance of dispatches coming out of Russia by way of Odessa and Bucharest.

Events of possibly far-reaching consequences are alleged to be impending in Russia as a result of the efforts of Zinoviev to oust Trotzky from the army and the Councils of the Bolshevik Government.

Peace Efforts Futile.

Foreign Minister Tchitcherin is asserted to have taken his stand with Trotzky, while M. Rykoff, who was elected to Lenin's place, has tried in vain to patch up peace between Zinoviev and Trotzky.

The appointment of Joffe, who is known as the "propaganda ambassador," to be Russian Ambassador to Vienna is creating a big stir at the Austrian capital.

It is recalled that Joffe was forced to leave Germany because he made the Russian Embassy headquarters for the Communist propaganda, and fear is expressed that the sending of Joffe to Vienna means that that city is to be made Communist propaganda headquarters for the Balkan States.

FEWER CAR LOADINGS

Seasonal Decline in First Week of December.

OTTAWA, Dec. 15.— (Canadian Press).—Railway car loadings in Canada during the week ended December 6, aggregated 60,915 cars, a decrease of 4,036 cars from the previous week, but a slight increase over the corresponding week in 1923. The decline is seasonal. Although navigation is still open, the grain movement is slackening up and is not being offset by an increase in the coal movement. Merchandise and miscellaneous freight also showed small declines, but other commodities showed little change. With a smaller harvest, grain loading was lighter than last year by 4,379 cars, but the loss was more than made up by gains in live stock, coal, lumber, pulpwood, ore and merchandise.

Outstanding Baptist Dead.

Rev. Dr. Stuart S. Bates, Educational Secretary of McMaster.

TORONTO, Dec. 15.—(Canadian Press).—Rev. Dr. Stuart S. Bates, educational secretary of McMaster University, and one of the outstanding ministers of the Baptist Convention of Ontario and Quebec, died last night.

ANOTHER VIOLINIST

Paul Kochanzki, Recent Soloist With the Philadelphia Orchestra.

Paul Kochanzki recently was soloist with the Philadelphia Orchestra. He played Karol Szymanowski's "Concerto for Violin and Orchestra." It is said that Mr. Szymanowski is devoted to atonality and polytonality and that consequently he proceeds in a very dissonant idiom. And that the three movements of the piece were played as one. Thus it is evident that Kochanszki tackled a very big order of the modern music.

FRENCH PHYSICIAN

Dr. Mederic T. de Gerin Demonstrating Pneumonia Treatment.

Don't think this man's a detective or police sergeant, even though you've seen many who resemble him He's Dr. Mederic T. de Gerin, a celebrated French physician who has come to America to demontrate to the doctors of Canada and the United States his treatment for pneumonia. Behind him he has a record of treating 600 pneumonia cases in the past few years without a death resulting.

JAMES NEWELL FOUND GUILTY

Sentenced to Two Years Less One Day on Perjury Charge.

James Newell, of Asphodel, will spend the next two years of his life in the Ontario Reformatory at Mimico. Two years, less one day, was the sentence imposed upon him by Judge Huycke on Saturday afternoon when the jury after an absence of nearly four hours, brought in a verdict of "Guilty," in the charge against him of subornation to perjury of the witness, Albert Hynes. The verdict rendered by the foreman, [illegible] Telford, of Smith Township, carried a rider "with a strong recommendation for leniency"

The mills of the gods ground slowly in the case of James Newell. Coming scot free from two trials, while his companions, the two youths who swore away the character of his former sweetheart, Clarice McColl, were later put on trial, and given two years apiece, for perjury, it remained until Saturday last, December 13, for the central figure in the sordid drama, which involved four young people in its enactment, to commence his punishment With the two lads who were formerly close friends of his he will be confined in Mimico Reformatory. The maximum penalty for this offence is 14 years in the penitentiary, but the youth of the prisoner was probably a factor in the comparatively light punishment administered to him.

While the dark, sallow lad, with his sloping head and low, weak voice waited for sentence, after the verdict had been returned, biting his nails nervously but maintaining the same somewhat impassive demeanor that has characterized him from the beginning of the trial, the lights in the court room dimmed to an almost imperceptible pale yellow light, and the blinding snowstorm of late Saturday afternoon beat against the windows.

Clarice McColl, waiting in an outer room, betrayed no particular pleasure at hearing that her former lover had been sentenced. "They had no mercy on me," she said quietly, and for the first time during the progress of the trial, wept silently with bowed head.

The second indictment against Jas. Newell, on a charge of subornation to perjury of the witness William Millar, was traversed to the next Sessions of the Peace, with a probability, as voiced by Mr. Cunningham, of never coming to a trial.

CRASHED INTO TRAIN.

MONTREAL, Dec. 15.— (Canadian Press.)—A statement issued by the Canadian Pacific Railway covering the fatality at Markdale station, when R. C. Rae, of Harkaday lost his life, and his son was injured, is to the effect that the automobile in which the two men were driving on Thursday, ran into the side of the engine and was not crashed into as stated in a previous despatch. At the time of the accident the engine bell was ringing and an electric crossing bell, installed at the request of the Board of Railway Commissioners in 1913, was also functioning.

W. L. McKAY DEAD

WOODSTOCK, Ont., Dec. 15.—William L. McKay, one of Woodstock's oldest and most prominent business men of past years, died Saturday night at the age of 74. He was the founder of the Woodstock Horticultural Society of which he was secretary up to two years ago.

NINE EGYPTIANS FREED, OTHERS ARE ARRAIGNED

Evidence Insufficient to Hold Them for Sirdar's Death.

CAIRO, Egypt, Dec. 15.—Nine of the forty-two persons arrested in connection with the murder of Sirdar Stack have been liberated. The public prosecutor considered the evidence against them insufficient and Egyptian law does not provide for "preventive" detention.

Those released included three members of the chamber of deputies. It is understood the ministry of the interior intends to proceed against one of them, Makrem Bey Obeid, who has been termed by Zagloul Pasha ,the former premier, as "my spiritual son". The charge will be that Makrem made subversive speeches.

The remainer of these who were taken into custody, including three more deputies, were arraigned in court to-day.

CHOP HOLE IN ICE TO SAVE FISHERMEN

Storm Tossed Craft Covered With Ice and Crew Had No Fuel.

DUNKIRK, N.Y., Dec. 15.—(Canadian Press).—Captain H. W. Hornke, of Cleveland, and his crew of six Dunkirk fishermen, are safe here after having been lost aboard the fishing tug Helene, with no fuel and few provisions for nearby three days in a Lake Erie storm.

The Helene was beached at Angola between here and Buffalo early yesterday after William Urban a members of the crew had leaped overboard to carry a line through shoal water. When Captain Hornke and his men reached the shore, their clothes were stiff with ice. The Helene was ice laden from stem to stern and it was necessary to chop a hole in the cabin for the men to get out.

The crew was brought to Dunkirk in nearly exhausted condition.

NEW ARREST MADE IN BOND ROBBERY

Y. Sinclair Will Be Charged With Implication in Port Perry Theft.

TORONTO, Dec. 15.—(Canadian Press.)—Alleged to have been implicated in the $30,000 bond robbery at Port Perry for which Charles Laing of Toronto was recently sent to penitentiary for three years, Y. Sinclair, a young man was arrested on Saturday evening. Sinclair was detained on charges of shopbreaking and theft. He was taken to Whitby last night and will be arraigned there today, on the more serious charge.

The local charges will not be dealt with until after the Port Perry case has been disposed of.

HERRIOTT'S ILLNESS MAY MEAN A CRISIS

If Long Continued It May Necessitate Calling on Briand or Painleve.

PARIS, Dec. 15 — (Canadian Press).—Shadow of a coming ministerial crisis has been thrown across the political pathway by Premier Herriott's illness. Although a carefully worded official bulletin regarding the Premier's condition says the physicians expect the Premier up in ten days. It refrains from suggesting that he probably will be able to resume work then.His absence from a period of convalescence it is generally admitted is impossible owing to the many difficult problems now before the Government.

The means of former Premiers Painleve and Briand are being mentioned as possible successor of M. Herriot in case the physicians of the Premier insist that he take a long rest.

TUG DRIFTS ASHORE

BUFFALO, N.Y., Dec. 15.— The fish tug Helene went ashore at Angela, thirty miles from Buffalo, early Sunday, Capt. H. W. Hornke of Cleveland and his crew of six Dunkirk fishermen are safe. They had drifted in a gale on Lake Erie for three days.

GRANDMOTHERLY WOMAN WITHOUT A COUNTRY, EMMA GOLDMAN, EXILE

Deported as a Communist and Radical From the United States, She Was Bitterly Disillusioned by the Bolshevist Experiment, Which She Describes as a Betrayal of the Russian People.

EMMA G OLDMAN

LONDON, Dec. 15.—"I am not homesick for the United States, if by that you mean the government which rules the United States. But if you mean many of the warm-hearted people who live in the United States, then I am prepared to answer your question in the affirmative."

There was a ring of defiance, mingled with a touch of wistfulnes in the reply made to me by a woman getting on past middel age. And you will, perhaps, be surprised to learn that it was Emma Goldman, who was intrdouced at a highbrow banquet here the other night as "the most famous woman revolutionist in the world —a woman who has suffered and given her all for the ideals she held dearer than life or liberty."

Try to conceal it as she may, Emma Goldman is deeply home sick for America. She feels herself a woman without a country. She uprooted herself from Russia, the land of her birth, when she migrated to America. She was uprooted in 1919 again when the United States government deported her back to Russia.

Soviet Russia disappointed, embittered and disillusioned her. She got away as soon as she could. She tried Sweden, Germany, France, but none satisfied her. Now she is living temporarily in England. Her preoccupation with the United States crops out confantly in her talk. She refers to herself as an "American". She speaks of New York as "home". She says proudly that her people gave America doctors, lawyers, thinkers.

"Red Emma" Wears No Red

"And in the battle line in France," she says defiantly, "There died in American uniform the greatest violinist America ever produced—David Hochstein. He was my nephew."

Come see "Red Emma," the firebrand revolutionary, as she appears in London. She is surrounded by books .On the table is a spray of white lilacs sent her from southern France. Before her is a samovar with hot tea. She is dressed in simple black and wears a blue shawl Her brown hair is graying, but her blue eyes still flash fire. If you did not know who she was, you would take her for a grandmotherly body.

"What do I want to do in England? In the first place I want to read quietly in the British Museum and prepare data for a book I have in mind concerning women and their part in creative revolution. In the back of my mind, too, I have a plan for a little volume about the most modern Russian writers. One of them, Alexander Blok, was not only the greatest poet of this era; she was starved to death by the Soviet.

"And the big thing I want to do is lecture on Russia as it is to-day. If I take the platform I am going to attack the Bolsheviki ruthlessly.

(Continued on page 10.)

QUARRYMAN KILLED

Crushed by Huge Stone at Ingersoll Lime Quarry.

INGERSOLL, Ont., Dec. 15.—Charles Nott, 30, an employe of the Beachville White Lime Company, was killed at the company's quarry on Saturday when a large rock, weighing about 400 pounds, broke away from the top of the pile at which he was working. It struck him in the chest, knocking him down and passing over him. He had lived in Beachville most of his life, coming here about two and a half years ago. The widow and one small son survive. An inquest has been opened

THE WEATHER

We had our first experience of a real Canadian winter, for the present season, on Saturday night. The temperature dropped to the neighborhood of zero, the wind blew and a small blizzard raged. The lowest the temperature went was 4 below zero. All day on Sunday it remained around zero. This Monday morning showed that it had again been down to 4 below zero during the night, but was at 5 above at daybreak. The winter has set in early this year compared with last, when we had beautiful weather until a few days before Christmas. The first zero was reached on Jan. 2nd.—W.P.

COBALT BANDIT ESCAPED AFTER BEING DISARMED

Hold-up of Shack Netted Ten Dollars and Raid in Town a Disaster.

SHOT ONE MAN

Carries Teeth Marks on Hand As Souvenir of Barehanded Battle.

COBALT, Dec. 15.—(Canadian Press).—Police are scouring the district for a lone bandit who created considerable excitement in Cobalt Friday night. Entering the shack of Sandy McMasters on the outskirts of the town he held up McMasters and Roy Alguire who happened to be visiting there. Alguire had a considerable roll of money which he managed to work out of his pocket and drop unseen, but the bandit got about ten dollars in small change from the two men.

At the point of his gun, he then compelled Alguire, whose car was outside, to drive him down town. Near the mining corporation plant, he dropped off and went down to the T. and N.O. tracks, where he held up a woman. The latter screamed and Joe Cariffe, who heard her cry went to her assistance. The bandit shoved the woman aside and went to meet Cariffe, who advanced despite the gun, and attacked.

In the melee, the gun went off and Cariffe suffered a flesh wound in one leg but gamely held on. Getting a grip on the bandit's hand in his teeth, he compelled him to drop the gun and got it, hitting the bandit heavily in the face with it twice. The bandit broke away as more help was coming up and was chased over the hills back of the McKinley and then circled back to the railway tracks where his footprints were lost in the marks of traffic. He is described as 23 or 24 years of age, of slight build, and is now marked with tooth marks on one hand and cuts from the gun on his face.

CAR IN FLAMES

Professional Automobile Driver Gravely Injured in Crash.

HOUSTON, Texas, Dec. 15.—(Canadian Press) — "Wild Bill" Wade, professional automobile race driver, was seriously injured at the Houston Speedway Sunday in a race when his machine jumped the embankment and crashed into several parked automobiles, turned over and burst into flames. At the hospital it was said his condition is critical.

LAKE STEAMER LOST.

Wreckage Swept Ashore Near Eagle Harbour.

HOUGHTON, Mich., Dec. 15. — (Canadian Press). — Developments strengthened the belief that a lake steamer has been wrecked near Eagle Harbor, off the north-west coast of Keweenaw Peninsula.

Additional wreckage has come ashore, but none of it has a distinguishing mark, and the identity of the vessel from which it came remains a mystery.

GIVE GLASSES.

The giving of glasses at Christmas, is becoming more popular every year, they are useful and always appreciated. Our plan is to make any style that you order, and fit them with temporary lenses, then after the holidays to examine the patients eyes and fit the correct lenses without further charge. See W. H. Lacey Optometrist, 410 George St.

WOMEN'S CANADIAN CLUB.

TUESDAY, 4 P.M., IN PUBLIC LIBRARY HALL. E. A. DALE, M. A., OXON., PROF. OF TORONTO UNIVERSITY, WILL SPEAK ON "THE VANISHING ART OF READING ALOUD; WHAT TO READ AND HOW TO READ IT." 1d141 4754

Woolworth's Open Evenings Until Xmas

SITUATIONS WANTED

YOUNG MAN SEEKS EMPLOYMENT willing to do anything and go any where. Wages no object. Box 7963, Examiner 3d 142 7962

POULTRY AND EGGS

FOR SALE—SEVEN BARRED ROCK hens and rooster. O.A.C. strain. Apply 184 Brock street. 3d-142-7932

POULTRY FOR SALE — 19 ROCK Pullets. Apply J. Goselin, 45 Crescent 3d 141 7929

POULTRY FOR SALE— 11 WYANdottes pullets, 1 rooster. Apply 92 Sophia. 3d 141 7915

PERSONAL

FITS, EPILEPSY, PERMANENTLY relieved by Trench's Remedy. 35 years success. Simple home treatment Write at once for free book. Thousands testimonials. Trench's Remedies Limited, Dept. J. 79 Adelaide East, Toronto. Cut this out. 15-1-15-29-13-27-10-24-8-23

LIVE STOCK FOR SALE

FOR SALE—1 HOLSTEIN COW, DUE Dec. 15. 2 cows due Jan. 1. Apply Oscar Cromie, R. R. No. 1, Ids. 3d 142 7953

PERSONAL.

MATRIMONIAL AND FRIENDSHIP Photo Magazines, 30c; no stamps. Sent privately sealed. Box 5, Isherwood, Ont. s-t-f 1980

BARRISTERS AND SOLICITORS

J. W. REID—Barrister, Solicitor, etc. Successor to A. E. Dixon, 397 1-2 George street. 'Phone 620.

GORDON & O'BRIEN — Barristers, Solicitors, Notaries. Money to loan on easy terms. Special attention to Patents and Trade Marks. Phone 219. G. N. Gordon, K.C., M.P., J. A. O'Brien.

S. T. MEDD—Barrister, Solicitor, Notary. Office over the Dominion Bank, corner of George and Simcoe streets. Telephone No. 22. Private funds to loan at current rates upon easy terms.

PECK KERR & McELDERRY, Barristers, Solicitors and Notaries. Office, Water street, Peterboro. Money to loan at the lowest current rates of interest on easy terms of payment. E. A. Peck, F.D. Kerr, V. J. McElderry.

O'CONNELL & CORKERY—Barristers, Solicitors and Notaries. Money to loan at the lowest current rates of interest. Daniel O'Connell, John R. Corkery, Hunter street, two doors west of the Post Office.

DUMBLE & JOHNSTON—Barristers, Solicitors, etc. Office, over the Toronto Savings and Loan Company, George Street. D. W. Dumble, K.C., W. Johnson.

HALL & HALL—Barrister, Solicitors and Notaries Public, Hunter street, Peterborough next to St. John's Church. Money to loan at the lowest rates of interest. E. H. D. Hall. Basil D. Hall.

MOORE & WEARING—Barristers and Solicitors, 403 Water street, opposite the Post Office. Money to loan at the lowest current rates of interest. Jos. Wearing, M.A.

R. R. HALL—Barrister, Solicitor, etc. Peterboro, Ont. Office, corner of Hunter and Water streets, over the Canadian Bank of Commerce. Trust Funds to loan on easy terms of payment.

JAMES FORDYCE STRICKLAND—Barrister, Solicitor, Notary Public. Peterboro. Phone 191. Money to loan. 375 Water street.

WILFRID F. HUYCKE, Barrister, Solicitor, Notary Public. 395 Water street. Telephone 289.

OSTEOPATHY.

DR. WILL A. SETTLE—Osteopathic Physician Office in Crown Apartments, 124 Hunter street. Corner Water and Hunter streets. 'Phone 649. Office Hours, 9 to 11 a.m. 2 to 5 p.m. and 7 to 9 p.m.

MEDICAL.

DR. BUCHANAN, F.R.C.S., Edinburgh M.R.C.S., Eng., L.R.C.P., London, Eye, Ear, Nose and Throat Specialist. Hours 9-11, 2-4 p.m., and 7-8 p.m. 'Phone 519. Office, corner Water and Murray streets.

DR. C. C. CRAGG— Eye, Ear, Nose and Throat Specialist. Office 295 Charlotte street, formerly occupied by Dr. Neal. Hours—9-11 a.m., 2-4 p.m., 7-8.30 p.m. Telephone: House 980J. Office 2185.

DR. C. B. WAITE, M.D., C.M.
POST GRADUATE LONDON, ENG.
300 CHARLOTTE STREET
Special Attention Heart and Lungs
'Phone 244.

MONEY TO LOAN.

We have funds to loan on Real Estate Security at the lowest rates. GORDON & O'BRIEN. 'Phone 219.

NURSING.

EXPERIENCED NURSE DISENGAGed 'Phone 1296J. 3d 141 7924

AUTOS FOR SALE

CAR FOR SALE—1921 CHEVROLET Baby Grand Sedan. Cheap. Apply 538 Wolfe street. 3d 141 7918

FOR SALE.

FOR SALE — BOSTON BULL Pup. Apply 210 Reid street.
3d 142 4739

FOR SALE — DRY HARDWOOD slabs, $11.00 per cord, cutting $1 a cord, extra, 'Phone 650. Nights 1932W, Purdy Lumber Co. 26d 152 7605

FOR SALE— SET OF TIRE CHAINS. C. A. Kelly, 204 Brock street. 3d 141 7925

FOR SALE — QUEBEC HEATER good condition, roller grate, medium size. Apply Barber Shop, 43 Hunter street east. 3d 171 7657

FOR SALE—LEATHER COUCH. Almost new. Apply 326 Burnham. 3d 142 7939

FOR SALE — 4 ONLY PEDIGREED Female Alsatian Shephard Puppies, 6 weeks old all registered stock. S. Toplis, 277 Reid street. 3d 142 7940

FOR SALE—LADIES' BOOTS AND skates, size 5, also books. Apply 52 Aylmer street. 6d 144 7912

FOR SALE — SEVEN GOOD HIGH back cutters, 2 sets heavy sleighs. Apply Albert Tinney, Cavan. 'phone 69 ring 13. 3d 142 7947

FOR SALE—ONE FUR COAT, ALSO large overalls. Apply 220 Mark street. 3d 142 7935

FOR SALE—5 TUBE POWERFUL Radio Set. Very complete 541 George street. 3d 143 7968

FOR SALE—SINGLE BARREL SHOT gun, like new $9. Apply 35 Lafayette avenue. 3d 142 7936

FOR SALE—CONTENTS OF BEDroom and living room almost new. No reasonable offer refused. 474 Park street, north. 'Phone 1464J. 3d 143 7956

FOR SALE—GOOD DEER AND FOX hound. 'Phone Day 933W. Evening 1506J. 3d 142 7935

FOR SALE—QUEBEC HEATER MEDium sized. Nearly new. 413 Downie street. 3d 142 7960

FOR SALE—'XMAS TREES LARGest selection in the city, 30c to 75c Harrison's Grocery. 724 Water 'phone 725. 8d 148 7966

FOR SALE—CHRISTMAS TREES 203 Simcoe street, opposite Locr works. Telephone 1645W. Call and select your tree, we deliver it. 3d 148 7957

FOR SALE — A GOOD DEER AND fo hound. Apply to Herb Rosborough, R. R. No. 4, Peterboro 'Phone 992 ring 6. 3d 142 7944

FOR SALE—2 LADIES' COATS, 1 dark plush, one venetian cloth. Apply trimmed, in A-1 condition. Apply J. W. Wyatt, 51-53 Hunter street, East City. 3d 142 7933

FOR SALE —CHILD'S CUTTER, $3; iron cot, $5 ;high chair, $2; iron bed and springs $5 and up, dressers chest of drawers, fumed oak pedestal table, sideboard, chairs, extension tables, parlor rockers, and tables, kitchen tables, oilcloth rugs, blinds, dishes and other articles. Apply 59 Aylmer street near Perry street. 3d 143 7959

FOR SALE—LARGE BARN FULL OF good mixed hay and oat straw. Must be sold by December 20th., Lot 19, Concession 4, Otonabee. Apply H. J. Miller. Keene. 5d 148 4761

FOR SALE—SONORA FIRST CLASS condition. Will sell reasonable. 'Phone 1768J 3d 141 7914

FOR SALE — DRY BODY HARDwood $6 per 1-2 cord, cut 12". Dry mixed slabs $3.75 per 1-2 cord, cut 12". 'Phone 393 night or day. J. F. Gray. 6d 143 7896

FOR SALE PEDIGREED SHEPHERD police pups silver grey also, wolfe grey. Sire and dam of these pups took 6 prizes at Peterboro dog show Kawartha Kennels, 3 Bertie street, Lindsay. 6d 141 4662

FOR SALE—ONE NEW HIGH BACK cutter, one auto door cutter, less than wholesale. Also two good second hand cutters. 169 Hunter street East. 12d 141 7679

FOR SALE — BEST AND BIGGEST wood value in city. W. H. Baker, Peterboro Planing Mill, Dublin street Telephone 676F, 26d 154 7675

FOR SALE— SOFT WOOD $6, $7 AND $9 per cord. Hardwood, $9, $11 and $14 a cord, cut 12". 'Phone 650 Purdy's Lumber Co., (nights 1932W) 26d 146 7221

DRY WOOD FOR SALE
$7.00; Hardwood Slabs, 1-2 cord 12", $6.50; Mixed Slabs, load, 12" $4.50; Hemlock slabs, (heavy) 12" $4.75. Thompson's wood yard, corner Rink and George street. Phone 1026J or 2260. 26d 141 730[illegible]

HILL, WEDDELL & HILLS
General Insurance Agency
ESTABLISHED 1883
Phone 14 124 Hunter Street West

TEAMING AND CARTING

WANTED — MOTOR CARTING, ALL kinds, long or short hauling. Beatty Bros. 'Phone 2168-991r2.

WANTED— TEAMING AND CARTing. Reasonable rates. Jackson's Cartage, Stewart. 'Phone 979J. 25d 147 7514

WANTED

WANT TO BORROW MONEY
Best mortgage security. Box 4717, Examiner.

WANTED — SMALL FURNISHED apartment. Central. Rent moderate. Telephone 2318 Wednesday from 5 to 7 or Wednesday morning.

WANTED — TO BUY TEN PIGS, about twelve weeks old. Apply R. J. Tully, R.R. No. 2, Peterborough, 4th line of Smith. 3d 143 7965

WANTED — HARD AND SOFT maple, basswood or birch logs delivered to railroad siding. For particulars write Glover Basket Co., Ltd., Burlington, Ontario. 12d 1 2 3 4 5 6 15 16 17 18 19 20 4534

WANTED—STENOGRAPHER. MUST be speedy and accurate in both shorthand and typing. Apply giving full particulars to W. Boulton, Confederation Life Association. 3d 143 4758

FOR SALE.

FOR SALE — GOOD DRY BODY hardwood. Apply J. M. Delong. 'Phone 1244W. 6d 145 7950

FOR SALE—FUMED OAK ROCKER, with solid leather automobile seat, like new, Drophead Sewing Machine' Round Fumed Extension table, 3-piece parlour set, Morris chair, hall rack, kitchen chairs, high chairs, kindergarten sets, dressers, improved Quebec heaters, kitchen heater with water front, Quebec heaters with ovens and many other articles. The Economy Furnishing Store, Opposite Opera House, 'Phone 2265J. 2d 141 7949

LOOK! ONE HUNDRED PER CENT. PROFIT. Buy one or more Fur Rabbits, Price $30.00. No "Ponzie Scheme." Legitimate Industry. Can't fail. We breed, raise, sell and send profit annually, guaranteeing 100 per cent. Contract sent on receipt of money. Money back if not satisfied. Limited opportunity. Send money to-day: to-morrow may be too late. Buy from this advertisement. TULSA FUR FARM, Tulsa, Okla. 4d 143 4741

NOTICE

CHIMNEYS and FURNACES CLEANED. Phone 1851w. 26d- 160-7830

PICTURE FRAMING
M. R. HOOVER, 136 HUNTER ST., West. 3d 15 17 19 7967

HOUSE OWNERS AND OTHERS REquiring odd work, can save dollars. A trial will prove it. We do furnace and stove repairing, firing, cleaning, hot water fronts connected, gas and pipe fitting, tinsmithing, general house-repairing. Frozen pipes-attended immediately. —Bull, New number 1086M. 4d 12 13 15 17 7913

NOTICE—HENRY BROS., CARPENters and builders. Estimates given on new and repair work. Hardwood flooring a specialty. 'Phones 1034 or 2009W. 148 Murray street.

CARTAGE—LOCAL AND LONG DIStance. Special high rack for furniture and stock. N. H. Bradley, 704 Water street. 'Phone 2327W. 26d 158 7769

FOR RENT

FOR RENT—HEATED OFFICE ON George street. Apply 437 George street. dtf

TO RENT — FURNISHED HOUSE. South Central. Modern conveniences 'Phone 504W. 3d 142 7951

TO RENT—BUNGALOW, WITH FIRE place, electric and coal ranges. Garage. 'Phone 1232J. 6d 141 7849

TO LET—7-ROOMED HOUSE. ALL conveniences, $30 per month. Light, water and heat included. Apply 70 Hunter street east. 3d 141 7922

TO RENT—COMFORTABLE 5-ROOM ed brick house. Conveniences centrally located. Immediate possession. Apply 585 George street. 3d 141 4716

TO LET — TWO APARTMENTS, heated. Modern, in Charlbond. 'Phone 348. 6d 143 9711

TO RENT — SEMI-APARTMENT heated. Conveniences. Apply 168 Antrim. 3d 143 7941

TO RENT — MARKET GARDEN south of May's school, 10 acres. Apply Mrs. Chas. Whatley, No. 5 Peterboro. 3d 15 17 19 7961

FOR RENT — APARTMENT "D" Nova Scotia Apartments. Possession 1st January. Apply 437 George street. dtf

TO RENT— GARAGE. APPLY 318 Charlotte street. 3d 142 7923

FOR RENT — OFFICES, BANK OF Toronto Building. Heated 3885. dtf

TO RENT — FURNISHED FRONT bedroom. Apply 453 Water street. 3d 143 7964

TO RENT—$15.00 PER MONTH, NICE bright 5 roomed bungalow, south. Apply 293 Dalhousie street. 'Phone 2733. 5d 141 7883

TO LET— LARGE PLEASANT WELL furnished rooms, suitable for light house keeping. Central. All conveniences, 209 London street. 'Phone 1538J. 3d 140 7906

FOR RENT
MODERN HEATED APARTMENT IN Bank of Commerce Building. Immediate possession. Apply 437 George street dtf

BOARDERS WANTED

BOARDERS WANTED — GENTLEmen. Must room together. Apply 169 London. 3d 141 7916

BOARDERS WANTED — 2 WHO will room together, or single boarders. Use of phone. Apply 368 George street south. 'Phone 2325W. 6d 146 7970

HELP WANTED—Male

MAKE MONEY AT HOME WRITING showcards. We instruct and provide work. Kwik Showcard, 65-A Bond, Toronto, Canada. 14d 1 3 5-8-10-12-15-17-19-22-24-26-29 31-7650

MEN WITHOUT PREVIOUS SALES experience make good with us. You can too. We will help you make good Excellent opportunity, exclusive territory Write at once to The J. R. Watkins Company, Dept. SK. Hamilton, Ontario.

MAKE MONEY AT HOME—$1 TO $2 an hour for your spare time writing show cards for us. No canvassing. We instruct and supply you with work. West-Angus Showcard Service, 29 Colborne Building, Toronto. dtf

HELP WANTED—Female

WANTED — EXPERIENCED MAID, with references. Highest wages. Apply Box 7948 Examiner. 3d 142 7948

WANTED—EXPERIENCED GENERal. No laundry work. Apply Mrs. R. M. Waddell, Monaghan Road. 3d 143 4750

COMPETENT GENERAL WANTED— at once. Apply 455 Gilmour street. 6d 14 24691

WANTED—EXPERIENCED GENERal. One fond of children. Apply Box 7926, Examiner. 3d 141 7926

HOUSES, REAL ESTATE

A REAL WARM HOUSE, LARGE kitchen cemented cellar, furnace and all conveniences. Apply 214 Wescott. 3d 142 7942

FOR SALE — NEW HOUSE ON Monaghan Road, centre hall plan; oak floors throughout. Moderate price. Terms to suit purchaser. Apply 437 George street. dtf

FOR SALE TO CLOSE ESTATE— Residence of the late Mrs. Sarah Ann King, 601 Water street, corner Dublin. Modern, up-to-date in every detail. 1st class repair. Very desirable property. Terms can be arranged. Apply S. T. Medd, Solicitor for Executors, Dominion Bank Bldg., George street. 6d 142 4639

FOR SALE— HOUSE OF THE LATE Dr. Ford, Norwood; in good condition; barn, stable, and garage. Apply to K. G. Thomson, Norwood. 4d 143 4707

FOR SALE—MODERN HOUSE, CENtral. Apply 95 Hunter street west. 3d 141 4730

FOUND

FOUND—ON SEPT 29, 1924 CUSTOMer left change on counter at the International Harvester Company's transfer. Owner may have same by calling at 648 George street. 3d 141 7919

FOUND— WEDNESDAY DEC. 10TH on George street, between Charlotte and Simcoe, a fur neck piece. Owner may recover same by proving property and paying for this advertisement at Examiner Office. 3d 141 4708

LOST

LOST— ONE DARK BAY COLT. ANY information please notify. Bruce McKenty's, Hall's Bridge, 'Phone 3-34 or Jos. Rosborough, Lakefield, 'Phone 506-24. 6d 142 1w 7870

LOST—BAG OF GRAIN, 1LB OF butter between Market and Weller street. Finder please 'Phone 1721M. 3d 143 7958

STRAYED FROM LOT 6, CONCESsion 9, Ennismore, 3 calves. Any information 'phone Ennismore Line 3, ring 2-1. James Holland. 3d 142 7945

LOST—AMETHYST EAR-RING, VIcinity King, Bolivar, Rubidge, streets, Wednesday night. Finder please leave at Examiner. 3d 141 7928

LOST —LADIES' HAND BAG BEtween Brock and Charlotte street, by Water street, yesterday morning. Finder please leave at Examiner. 3d 141 4722

LOST—ONE BROWN HORSE TWO years old also one red two year old heifer and 1 grey two year old heifer marked with punch hole in right ear. Finder please notify E. B. McKenty, Hall's Bridge, P.O. 4d 141 1w 7897

WORK WANTED

MATERNITY NURSING, APPLY 169 Wescott. 'Phone 1088J. 3d 142 7943

WANTED — SEWING DONE AT home, children's clothes a specialty Work called for and delivered. Apply Box 7955, Examiner. 3d 143 7955

EXPERIENCED DRIVER OF TRUCK or horse wants work, can supply horse also.. Phone 2047r. 3d-8 11 13 7812

TWO YOUNG MEN DESIRE WORK cutting wood, in the bush. $2.00 per cord. Apply 382 McDonnell St. 6d 144 7927

WANTED — RAGS, BONES, OLD stoves, copper, brass, zinc, rubber, auto tires, wood ashes. Will send a man and clean your cellar or ash house ,free of charge. Address Stevens, 364 Mark street, or 'phone 2083. 26d 2066

GODHOOD OF CHRIST IS PROVED BY CONCRETE LAW SAYS PAPINI

Cry of the Age is for Scientific Basis of Its Faith and Belief.

SCIENTIFIC PROOF.

Author of "Life of Christ" Believes He Can Prove Divinity.

FLORENCE, Italy, Dec. 15th—By Thomas B. Morgan, United Press Staff Correspondent. (Copyright 1924 by United Press. Copyright in Canada).—"I believe I have succeeded in finding proof of the divinity of Christ which is to be formulated in a law based upon facts which all mankind knows" Giovanni Papini, author of the "Life of Christ," and one of the fortmost authorities on biblical law declared in an exclusive interview with United Press.

"The differences which divide Christian faiths in America—The fight between fundamentalists and modernists over the virgin birth, the miracles and the vicarious sacrifice of Christ—all will be composed once the divinity of the Saviour is proved," Papini said.

The author stated he would announce the new law in a book he was preparing—a book which would contain material supporting the scientific validity of his claim.

Law in Score Words.

"It would take only a score of words to formulate a law which would be the key to the settlement of the doubts maintained by large numbers of the Earth's population concerning Christ's divinity," he said.

"There are thousands accosting him as a good man and a wise teacher . . . A benefactor of mankind, but more is required. One must also believe. He was a God, to whom we look for guidance—not to try to reduce to the level of ourselves.

'The thousands regarding him as a man cannot have the same feeling toward him. They do not think they are obliged to serve and obey him implicity since they regard him as a man.

But when he becomes a God, then reverence, worship, and obedience, to his teaching follow. Doubters seeking concrete proof want to see facts proving that Christ was also a God. I have studied these doubters," they really want scientificic mathematical proof.

I have also come to a realization what it would mean to Hunanity to accept Christ as a God. That is the big reason which has impelled me to search something to satisfy the modern demand for concrete, tangible proof.

I believe I have it.

"I have not approached the task as a theologian for I am not a Theologian but as a plain layman I am putting in the new law facts of every day life—things we all know, definitely and conclusively establish the divine reality of the Savious and his Godhood.

"All ages," Papini continues, are noted for some special contribution to the Christian story, just as the middle ages were noted for the contribution of the beauty of the Christrian ritual and ceremonial, as well as for art and scripture, so the present age is noted for its demand for a scientific basis to its faith.

"To meet present needs one must find some premise whereon all agree, accept it as fundamental and from there we can proceed.

"The most important thing to establish is the divinity of Christ. If that is proved that is our premise. There we can begin.

"That is what I have discovered—scientific proof of the Godhood of Christ, one that is established, all questions relating thereto are solved. The miracles and mysteries are all proved by Christ divinity since Christ is God, his teaching true, his word finalist.

Establishment of Chirst's divinity brings all Christians near to each other. It would be a great contribution if all faiths could be united. Certainly the last hundred years have seen much done to unite Christianity.

There are numerous signs of a trend to and unity as shown by the conference recently at Malines and the Pope's bulletin proclaiming a jubilee year in the Catholic Church, in which he invites all men to join in the faith.

"We certainly," admitted the author, 'my preference would see all man united in the Catholic faith. But it will take a long time, beginning with a simple declaration of faith a creed. Protestants have so many branches to unite that it seems to me preferable " Protestantism were to unite i nsome simple declaration of faith. Then and there from another merger could be effected, this time with Catholicism.

'It would be very productive of good to mankind, it would mean much for true Christianity, which at present really forms a very small part of the Globe's population. There may be stupendous figures showing what populations are designated as christian. "But among these there is a mutitude yet to be won to the real spirit of Christianity and a real acceptance of faith."

The United Press correspondent asked Papini what present day civilization offered for practical Christianity.

"This present day mechanical civilization is an age which seeks to produce so that it can consume," the author answered.

"One force is constantly goading the other, resulting in the defeat of its own ends.

"It seems to me that this mechanical age is a punishment visited upon mankind for wrongs committed.

"The capitalist wishes greater output in order to swallow in greater riches. The workman wishes greater revenue so that he can consume more. The result is that the system defeats its own ends.

"Take the example of the automobile. At first it was thought that this invention would make communication and travel more rapid. Now cities are so congested with automobiles that it is quicker to go on foot.

"You know that in New York, where the streets are narrow and choked with traffic from high buildings, congestion is tremendous and proceeding by automobile is slower than walking.

The same principal applies to the present mechanical age which will end by consuming itself. Great machines which are built up will result in their own destruction.

"Man will return to the simple more primitive life, closer to that is nature which is God."

HOUSES, REAL ESTATE

FOR SALE — FLOUR AND CHOP mill. Capacity fifty bbls. operated by water power, situated at Lang, Ont. For particulars apply W. E. Lech, Peterborough, Executor of L. J. Squair estate. 3d 143 4763

BELTING!

All sizes New and Second-Hand Rubber and Leather Belting in stock. See us about your requirements. 364 Simcoe street To-Let suitable for small office or shoe repair stand.
A. LOW & CO.
385 Bethune Street.
'Phone 607 N. and Hol. 1027.

Teachers Were Entertained.

Queen Mary Home and School Association Varied Its Usual Program.

In place of the regular December meeting of the Queen Mary Home and School Association, the executive of the society entertained the teachers of the school at the afternoon tea on Thursday, December 11th, in the prettily decorated kindergarten room. The president, Mrs. M. T. Breckenridge, welcomed the guests. Mrs. D. Cameron poured tea at a flower-decked table, and Mrs. S. Wolstencroft cut the ices. Asistants were Mrs. Robert French, Mrs. H. E. Connolly and Mrs. H. S. Huffman. Mrs. Cameron also presided at the piano. The teachers enjoyed the social hour and showed their appreciation by singing in unison "For They Are Jolly Good Fellows."

PUT SAND IN SOIL.

If you want geraniums to bloom all winter put them in pots containing ordinary soil mixed with some sand so that the soil will drain freely and yet be light enough to encourage a good root growth.

NEW CANADIAN PACIFIC TORONTO TO WINNIPEG 36 1-4 HOUR FEATURE SERVICE

The new daily 36 1-4 hour Toronto to Winnipeg service just inaugurated by the Canadian Pacific Railway not only establishes a record in fast, convenient transportation but provides the traveller with a feature service to Fort William from both Toronto and Winnipeg inasmuch as the Winnipeg Special leaving Toronto at 9.45 p.m. every night and arriving in Sudbury at 5.30 a.m. arrives in Fort William at 11.00 p.m., leaving there 15 minutes later and arriving in Winnipeg at 9.00 a.m.

Returning, the "Toronto-Montreal Special" leaves Winnipeg at 7.00 p.m. ,arriving in Fort William at 6.40 a.m., leaving 15 minutes later, arriving in Sudbury at 1.05 a.m. and in Toronto at the convenient hour of 8.35 a.m.

Direct connections are made by travellers from Winnipeg for all main points in Ontario, Quebec and East, which will receive the serious consideration of those who desire efficient service. Dominion Express shipments are delivered hours earlier which is also a feature.

The most modern equipment, including standard and compartment sleepers, dining and compartment-observation cars, are carried which, with the reduction in the running time and the courteous, efficient service by all employees, makes this new service pre-eminent as the last word in transportation.

Secure further information, tickets, reservations, etc., from J. Skinner, C.P.A., 343 George street. 23d-154.

QUITE DISTINCTIVE.

A waistcoat that is most distinctive has a front and cuffs of leopard spotted plush.

RAILWAY TIME TABLES.

CANADIAN NATIONAL RAILWAY.
All Trains Daily Except Sunday.
Corrected to date.)

No. 91—7.10 a.m., for Lindsay and Toronto.
No. 96—8.10 a.m., for Port Hope and Toronto, Montreal, Halifax and Portland, Me.
No. 93—8.20 a.m., for Lindsay, Blackwater, Junction, Orillia, Midland North Bay and Toronto.
No. 98—8.25 a.m., for Hastings, Campbellford, Belleville and points on the main line east.
No. 371—8.30 a.m. for Lakefield.
No. 92—12.03 p.m. for Lindsay, Port Hope, Ottawa, Toronto, Buffalo, New York and Philadelphia making connections with the International Limited for London Detroit, and Chicago.
No. 100—12.15 p.m., for Hastings, Campbellford, Belleville and Ottawa.
No. 373—12.25 p.m. for Lakefield.
No. 95—5.34 p.m., for Lindsay, Orillia, Midland, North Bay and Toronto.
No. 94—9.10 p.m., for Port Hope, Montreal and Boston. Halifax, and Portland . Carries sleeper for Montreal.

CANADIAN PACIFIC RAILWAY.
(Corrected to date.)

GOING EAST—
12.05 p.m.—Norwood, Havelock, Bonarlaw, Tweed, Perth, Smith's Falls, Kingston, Ottawa, Montreal and intermediate points daily. On Sunday this train proceed east only as far as Havelock.
8.20 p.m.—Indian River, Norwood, Havelock, Tweed. Daily except Sunday.
12.02 a.m.—Havelock, Tweed, Kingston, Perth, Smith's Falls, Montreal, St. John, Boston and New York. Daily except Saturday.
1.50 a.m.—Havelock, Tweed, Kingston, Perth, Smith's Falls, Ottawa.

GOING WEST—
5.10 a.m.—Myrtle, Toronto, Guelph, Goderich Hamilton, Galt, Woodstock, St. Thomas, London, Chatham, Detroit, Chicago and New York. Daily.
6 01 a.m.— Toronto, (Yonge street), Hamilton, Owen Sound, Teeswater and intermediate points Daily except Sunday.
7.35 a.m.—Toronto, Hamilton, Brantford, Buffalo, Rochester, Boston, New York, Galt, Woodstock, London, Chatham, Detroit and intermediate points between Peterboro and Toronto Daily except Sunday.
9.35 a.m.—Bethany, Lindsay, Orillia, Port McNicol and intermediate points Daily except Sunday.
3.35 p.m.—Toronto, Hamilton, Brantford, Buffalo, New York, Galt, Woodstock, London, Windsor Detroit, Chicago and intermediate points between Peterboro and Toronto Daily.
6.50 p.m.—Lindsay, Toronto and intermediate points. Daily except Sunday.

FOR SALE

150 ACRES OF CHOICE LAND, situated about 4 miles from the city in the Township of Cavan. This is a first class grain farm with comfortable buildings and can be purchased at a right price and on reasonable terms. Possession of said farm arranged to suit purchaser.
BRICK HOUSE, containing 10 rooms, all improvements, large lot, very centrally located. Would make an ideal apartment house. owner would consider a small house in exchange, good terms. Price, $8,000.00.
BRICK HOUSE, containing 7 rooms, all improvements, hardwood floors, new furnace, and newly decorated, good terms, situated in the west end Price, $4,700.00.
BRICK HOUSE, containing 7 rooms, lights, 1 acre of land with fruit, owner will sell at a reduced price or will exchange for a house in the City. Price, $4,200.00.
100 Acres of the very best land, situated about ten miles from Peterborough. 80 acres working land, comfortable frame house and good barns. Price $8,000.00.
Owner would sell stock, implements, etc., for $10,000.00.

J. T. O'CONNELL & CO.
136 Hunter Street
'Phones: Office 376; Residence 1388
Mr. A. Mills, Agent, 'Phone 1403W.

FOR SALE

BRICK COTTAGE, west side, 6 rooms, 3-piece bath, furnace, hardwood floors, large lot. This is the cottage you have been looking for. Easy terms, $200 cash ..... $ 3800

FRAME HOUSE, 6 rooms, 3-piece bath, lights and gas, large lot, newly decorated; easy terms 3600

BRICK, 7 rooms, all modern, but furnace; newly decorated; extra lot. This is a real buy. $3200

18 ACRES, ten minutes walk to the street cars; good house and barn; land in perfect shape; might consider city property — $6500

90 ACRES, close to the city, all workable. Brick house, bank barn, running stream; would consider house in city $8000

M. STOREY.
190 Charlotte street. 'Phone—1623J
LORNE WEBSTER, AGENT, 'Phone 1415J.

PETERBOROUGH FUEL & TRANSFER, LIMITED
KELLY BROS., Proprietors,
134 Aylmer Street.

COAL
Delaware and Hudson Anthracite, in all sizes.

WOOD
Dry Hardwood — Dry Mixed Wood, Cut to Order.
'Phone for Prices. Satisfaction Guaranteed.
'Phones - - 270 and 362

COAL—COKE—WOOD
Stove, Nut, Pea, Anthracite, Nut Coke, Peenhewtas, Hillman Coal, Hardwood, Hard Slabs, Mixed Slabs.
H. H. DINSDALE.
'Phone 185, 191½ Charlotte St.

CHINA PAINTING
Mrs. Langley McCarthy Teaches Biscoffs' New and Beautiful Work in CHINA PAINTING

Telephone 790 When You Want Your
Piano or Organ Tuned
Player Pianos a Specialty
All Work Guaranteed
W. H. CUNNINGHAM
560 Weller Street

READ THE WANT ADS.

DAVIS-THOMPSON COMPANY, LTD.
Insurance and General Agency
433 GEORGE ST. PHONE 40

4% INTEREST, compounded Half-Yearly, Paid on Deposits

One Dollar opens an account. Special facilities afforded Depositors for the convenient transaction of their business, and accounts are subject to cheque withdrawal.

For Sums of $100 and upwards this Company's Debentures are issued in terms of one to five years.

Bearing INTEREST Half-Yearly at - - - **5%**

TORONTO SAVINGS AND LOAN CO.
435-437 George Street
Peterborough

THE GUMPS—PRETTY GROUNDHOGS

LONDON NEWSPAPER HAS FUN WITH WEATHER

BY MILTON BRONNER

MONTREAL, Dec. 15.—One of the London newspapers has a weather stunt which it pulls twice a year just as regularly as clockwork.

In the winter, when for England it gets quite cold, this paper is sure to have a headline announcing that on yesterday England was colder than Iceland. And the very next day it is just as sure to have an interview with an Icelander visiting in London.

Among other things the man from the land of ice and snow will say: "I am taking the first boat back to Iceland. I can't stand it in England. It's too cold for me."

In the following summer, when for two days it stops raining and the sun shines, this same paper is sure to have a headline proclaiming that in London yesterday it was hotter than equatorial Africa. And just as surely the next day it will have an interview with a black man from one of Englands' mid-African possessions who will say:

"Oh, boy, I can't stand your heat. I am going back to the African jungles to get cool."

At one time under the last czar the Russian possessions, including Siberia, were supposed to contain 180,000,000 people.

It would be an interesting game for some statistician to figure out how many millions of these were princes and princesses.

Even today, after the Bolsheviks have murdered hundreds of them, all Europe swarms with Russian princes and princesses.

They are as common as June-bugs in summer time. And no wonder. Is a man a Russian prince? Then all his kids are princes and princesses. And when they marry and have offspring more princes and princesses.

Which is why in London, Paris and Berlin a great many milliners dress-makers and tea-shop owners have this distinguished sounding title. And also why it's easy for some snobbish American girl with lots of money to capture a "prince."

But wise British and French mamas steer their girls away. They know that these Russian titles are a drug on the market.

The late Cardinal Logue, head of the Church in Ireland, was as plain as the traditional old shoe. There was no pomp and no fuss about him.

Bent by the weight of his eighty-odd years, he was often seen puttering about in a rusty old suit.

They tell the delightful tale of how an American tourist once came near giving his eminence a 10-cent tip.

The traveler went into the little cathedral church of the cardinal in the Ulster country. A little bent old man came up and obligingly took him around, discoursing very intelligently about the points of the church.

When the visit was over the Yank stuck his hand in his pocket for a coin. As he did so he thanked the old man for his courtesy and asked his name.

"Some call me old Michael," said the prince of the church.

Out came the hand with the coin.

"But," said the old man with a twinkle in his eye, "others call me the cardinal."

Hand and coin went back into the pocket.

SPEAKING OF MEN'S FASHIONS— GAZE UP ON THIS FREAK GET-UP

Look what the photographer came back with when the editor said, "Go thou through the highways and by ways of Times Square and find the most unusual men's fashion picture to be found. These actor guys always have a lot of freak stuff."

This presents Ernest Truez, the pint-size comedian, but he's really very serious when he says that pajama suits such as he sports will some days be worn on American streets.

True found this thingamajig in Lido, Italy, where all the beach lollers wear them .It is of a very rich brown velvet and the silk pumps match.

The silk topper? No, that really shouldn't be worn with pajamas. Truex put it on to make the picture a good one.

JANETVILLE IS NOW EXPECTING STATUS OF CITY

Bridge Across Scugog Will Bring Increased Business to the Village.

BRIGHT BAZAAR.

Sunday School Convention Attracted Notice — Many Prominent Speakers.

JANETVILLE, Dec. 15. — The people of West Manvers, South Ops, and South Mariposa are delighted at the prospect of a bridge to span Lake Scugog. This bridge will link up the township of Ops and Mariposa with the shipping facilities of Janetville station and put the people of these sections in direct touch with the coal supply, grain elevators, and bring to ther doors in a few minutes what would take at least half a day to bring from Lindsay. Cattle, grain, hogs, milk and fowl are shipped from Janetville station almost daily, and it can be seen at a glance what an advantage it would be to the people across the lake, to have a bridge which would link them up with such a base of supply and demand only a mile or two from their farms. If the proposed bridge crosses at Middleton's Island, the distance across the lake will be a mile; if, however, it be built from Irving's Landing, sixty rods will cover the expanse of water.

Petitions are in circulation at the present time and are being eagerly signed. If this goes through, it may mean a new Janetville on the banks of Scugog lake, twelve miles from the town of Lindsay.

Popular Wedding.

A very pretty and unique marriage was solemnized at the Methodist parsonage, Janetville, on Wednesday afternoon, Dec. 10, when Miss Georgina Howe, daughter of Mr. and Mrs. James Howe, became the bride of Mr. R. J. Burn, son of Mr. and Mrs. J. R. Burn, both of the village of Janetville.

The bride looked very attractive in her handsome travelling suit of navy French Tricotine, with sand silk crepe de chine overblouse and hat to match, and wearing a smart brown fox scarf, the gift of the groom. Promptly at 3 o'clock the bridal party took their places beneath an artistic arch of white tulle flowers and bells, the sides of which were banked with begonias and foliage, while the background consisted of delicate lace ferns.

The groom was ably supported by Mr. Charles Staples of Franklin, while the bride was attended by her cousin, Miss Elsie Switzer of Orillia.

The ceremony was performed by Rev. G. E. Ross, pastor of the circuit. The happy couple are very popular in the community and are held in high esteem for their energy and activity in all branches of church enterprise. Mr. and Mrs. Burn, showered with confetti and good wishes, left on the west-bound train for Toronto, Windsor and other points, and on their return they will reside in Janetville, where Mr. Burn is engaged in business.

A Successful Bazaar.

A very successful bazaar was held in the Foresters Hall on Saturday afternoon and evening last, under the auspices of the Ladies Aid of the Methodist Church. During the afternoon, and while purchases were being made, tea and other refreshments were served in Cafateria Style.

A concert was held in the evening, at which both local and Lindsay talent took part. One of the happiest features of the evening was the sale of an autograph quilt, which was purchased by three of our school teachers, viz., Miss Bone of Wingham, Miss Gray of Millbrook, and Miss Richardson of Tweed. What the three ladies will do with one quilt baffles us, but they certainly bought it.

Sunday School Convention.

On Tuesday afternoon and evening last the Sunday School Association held its annual convention in the Methodist Church. Very helpful addresses were delivered in the afternoon by Rev. Manson Doyle of Toronto. Rev. Mr. Dafoe of Bethany and Rev. Mr. Wilkinson of Pontipool; while Rev. Mr. Richards of Cavan gave an excellent address in the evening, and Rev. Manson Doyle held a round table conference. Archie Stinson sang in the afternoon with great acceptance, while he and Harry Thornton gave a very fine duett in the evening. Rev. Mr. Patterson and Rev. Mr. Ross conducted Devotional Exercises.

MEN!

(By Cynthia Grey)

Men are such hypocrites!
There was Lord Byron. He said:
"Man's love is of man's life a thing apart,
'Tis woman's whole existence."

But Byron had more love affairs than Napoleon, Nat Goodwin, and Charlie Chaplin put together.

Men are so vain.
They pretend not to care how they look. But find me the man who doesn't own four dozen neckties and a bottle of hair-restorer!

Put men are so necessary.
For, after all, they are the tablets on which we women write the love story of our lives.

KEEP LID TIGHT.

Keep the lid down tight on the pot in which you are cooking dumplings.

BIBLE WRITTEN IN VERNACULAR

Rev. James Moffat Translates "Garden of Eden" to "Eden Park."

EIGHT YEARS' WORK

BEST SELLERS.

- "The Peasants," Ladislas St. Reymont.
- "A Passage to India," E. M. Forster.
- "The White Monkey," John Galsworthy.
- "Quaint Companions," Leonard Merrick.
- "The Old Ladies," Hugh Walpole.
- "A Boy in the Bush," D. H. Lawrence.
- "Marbecka," Selma Lagerlof
- "Julia Cane," Harvey O'Higgins.
- "The Green Hat," Michael Arlen.

The 1924 model of the Bible has appeared. It carries no ancient accessories. It is completely and entirely modern. The archaic language of King James becomes the up-to-the-minute English of this day. Here is an Old Testament that even he who runs his car at 60 miles an hour may read.

Thus the Garden of Eden becomes more easily recognized as "Eden Park" and Noah's Ark is found to be a "Barge." The great horde of "begats" that appear in the Bibles of yesterday disappeared and there appears instead the simple announcement "was the father of."

It is recognized that the modern reader is not familiar with "bullrushes" but has a general acquaintance with reed-grown marshes and thus the scene in which Moses is discovered is changed to agree with present-day pictures.

And in the scene with Noah "God's convenant" becomes a "compact," which every business man readily will comprehend.

This translation, which is bound to create a discussion rivaling the Fundamentalist-Modernist debate, has

REV. JAMES MOFFAT.

been made direct from the Hebrew by the Rev. James Moffatt, of Glasgow, Scotland, and is published by Doran.

Some idea of how the 1924 Bible reads may be gathered from this fragment out of the Tower of Babel episode:

"Down came the Eternal to see the city and tower which human beings had built. 'They are one people,' said the Eternal. 'And they have one language; if this is what they do, to start with, nothing that they ever undertake will be too hard for them.'"

And, in the ten commandments "You" will be found replacing "Thou."

Here is an illustrative paragraph:

"You shall not carve any idols for yourselves .... You shall not use the name of God profanely ....."

For more than 300 years Protestant denominations have relied almost entirely upon the King James version, published in 1611. In times past heated disputes were engaged in by theologians over this version; and one section of Protestantism clings to a translation that has omitted the word "hell."

Dr. Moffatt, who is responsible for the modernized Bible, is a prominent theologian and Hebrew scholar. He has worked for eight years on the translation, seeking closely to follow the King James version and yet use the present-day speech.

He has held the chair of Church History in the United Free Church College at Glasgow.

* * *

Not since Kipling's "Kim" has there come along a book of the romance of secret India that equals "Om," by Talbot Mundy (Bobbs-Merrill). It lacks the art of "Kim" and is more theatrical, but it has penetrated strange secrets, trailed llamas and proved the author to have first-hand knowledge of many hidden ways of India. In it an Englishman seeks to penetrate the mysteries of a hidden Himalaya valley, only to find a philosophy of living.

* * *

The "gossip editor" of this survey contributes the following items: Edna St. Vincent Millay, American's poetess laureate, who has been in India, China and way ports will soon return to America.— — —

Edna Ferber, whose "So Big" continues to head the best sellers, is in Chicago gathering material for a book to be written around the good old nineties, when wasp waists were the style and a tall beer could be had for a nickel. — — —

Martha Ostenso, the country school teacher who won the $13,500 Dodd, Mead novel prize, was writing quite excellent poetry before she wrote her book and a volume of her verse will precede publication of her prize-winning novel. Incidentally, if it will interest anxious young writers, she says that the writing of Walter de la Maire furnished her with some of her most important style study. — — —

Robert Keable who wrote the widely read "Simon Called Peter" is headed for America and will arrive here in time to witness the publication of a new novel, "Numerous Treasure." — — —

LONG GLOVES

in Paris with evening gowns, those of flesh-colored suede that reach clear to the shoulder being the most beautiful.

Put your faith in this brand

Real, good, long-life WEAR is the only genuine test of rubber value.

"Dominion" Rubbers save you money because they are better made —they have the *wear* built in.

Ask for "Dominion" Rubbers

Look for the trade mark. They are not "Dominion" brand unless they carry this trade mark.

Dominion Rubbers Wear Longer

282

DECORATING HOUSE AND USEFUL GIFTS

Suggestions on How to Brighten Up the Home.

One grows tired of the same ess of Christmas decorations. Holly wreaths tied with red sashes grow to be a sacred tradition from which we dare not depart. Of course there's a special Christmas flavor to holly wreaths, just as there is to the fragrance of pine branches. For older folks, vague memories of childhood joys are awakened by the associations of scents and the Christmas festival is hallowed by old happinesses.

Wouldn't it be a pleasant change to decorate an entire room in one color scheme and the next room in a different scheme, keeping in mind the old favorites red and green and white and adding tinsel as a fourth, to the possible combination.

A red and white living-room will be friendly and gay. An old white mantle will make a wonderful centerpiece, as the hearth is ever the center f he home. White cotton snow covering the mantle shelf with a pair of great tall thin red candles flanking both a des of a miniature tree in the middle, is suggested as an attractive setting. The green of the tree woul be subord nate, making red the principal part of th story. Red and white decorations hanging from chandeliers, or wall brackets, and placed over picture frames will add to the effect. Beaded fringes, made of cranberries and popcorn will add wonderfully to one of the big white globes usually in the center of the room.

Green and white will be cool and quiet for the library, or for the dining room. In the latter one might want a special note of emphasis in four tall red candles on the table. In the library the soft green of bay berry candles will seem fitting.

Tinsel can be combined effectively with either red or green. The use of long lines of tinsel or of tinsel ornaments will give an ususual touch to your decorations. You know it doesn't have to be used exclusively for the Christmas tree.

Tinsel can be used for tying Christmas gifts, combined with red or green ribbon, or tied into the bow knot on the packages. Brilliant colors for tying make attractive all sorts of gifts and the combination can be chosen from colors that clash slightly. Bright blue and green tied together will attract attention as will two shades of red,—like cherry and crimson for instance. Little flats paper flowers of gay colors can be cut out by the children and with a little paste can be used as seals. These will be effective on a background of white tissue paper.

Table decorations give one abundant opportunity for the use of the imagination. A large snow ball containing tiny wrapped gifts each with a ribbon attached is not an entirely new idea but it can be decorated in a new way by having each string lead to a place card, on which resides a gum drop man with clove eyes.

Gum drops can be used in so many ways for decorations. Christmas trees, eight inches high, can be constructed of them. Four of these set on the table with fat gum drop men on sleds here and there will make a qusint and unusual table treatment.

In all our decorations either for the home, our gifts or our table, joyous gaiety is the key-note for Christmas. With the proper spirit and care the familiar rooms and objects of our everyday living can be suddenly transformed from the humdrum to the romantic, from dullness to sparkling adding zest and buoyancy not only to our friends and relativer but to ourselves making the close of the old year and the entrance of the new a happiness to be long cherished.

NEW SUPPLY OF

Horse Blankets

Jute and all-wool. Priced from, each .....$1.25 to $4.00

ROBES, Satchman and fur, from .....$10.00 up

Also 1 Steel Scraper, New and Second-Hand Cream Separators, Wire Fencing, etc.; Mitts and Gloves, both wool and leather.

R. C. HEARD

379 Water St. Phone 1329

SOVIET REPRESENTATIVE PRESENTED CREDENTIALS TO FRENCH PRESIDENT.

PARIS, Dec. 15.—The usual pomp and ceremony attending the first official calls of foreign ambassadors to present their credentials were missing when M. Krassin appeared at the Elysee Pallace, Friday. No soldiers with fixed bayonets presenting arms were visible in the spacious courtyard and no flashily uniformed Republican guards escorted the automobile bearing the Soviet envoy. Instead, a gorgeous state carriage, drawn by four splendid steeds, effected this service.

The absence of all solemnity and ceremony was due to Ambassador Krassin's special request .The new Soviet representative, in presenting his credentials said.—

"I desire earnestly to assure you, Mr. President, that the purpose of my mission will be to strengthen the relations of sincere friendship so happily resumed between our nations, and to develop and consolidate between them an intense economic collaboration corresponding to their common interests. I shall neglect nothing to achieve this aim and I have implicit confidence in meeting the efficient co-operation of yourself and the government of the French republic in the success of my mission."

President Doumergue replied:— "The French republic has shown its intentinon of hastening the resumption of friendly relations and normal exchanges between our two nations. I am happy to hear you confirm that such is also the desire of your government. The French nation if firmly attached to the principle of non-intervention in the internal affairs of other countries. Such will be the rule governing our relations. France remains faithful to its traditions in respecting the rights of other nations freely to choose the form of their government."

In concuding, President Doumergue declared that "mutual friendship will only bear its fruits and economic relations will only be renewed and developed in an atmosphere of confidence."

M. Krassin was garbed in a top hat and evening clothes. The conference only lasted a few minutes.

DICTIONARIES ON TRAINS

B. and O. Railroad Comes to the Aid of Cross-word Puzzle Fans.

BALTIMORE, December 15. — Baltimore and Ohio Railroad has come to the aid of travelling cross-word puzzle enthusiasts and has installed dictionaries on all observation and club cars on all through trains on the main lines.

If the fad continues to increase as it has in the past, the company probably will place dictionaries in the cars on its branch lines, it was said at the general offices in Baltimore.

The enthusiasm for cross-word puzzles is not confined to those who travel on the observation and club cars but it is evident in the day coaches as well. Because of the number of dictionaries that would be needed, however, and the possibility that many enthusiasts would absentmindedly carry the dictionaries off with them when they left the trains, no steps have been taken to equip the day coaches.

DEADLY.

A radio signal from Wales crossed the Atlantic and exploded a flashlight powder in New York.

The process was roundabout and required a receiving apparatus at this end. But it opens startling possibilities. Picture a future war with artificial lightning sent by radio against an enemy army. The decadents of science would be tickled to death to discover such a weapon.

Valuations

Changing conditions mean changing values. The largest bond buyers, Insurance and Trust Companies, have their holdings valued periodically.

Private investors by pursuing this policy are kept closely in touch with all information affecting their holdings.

We will be pleased to review your list and make valuations without charge.

DOMINION SECURITIES CORPORATION LIMITED

MONTREAL OFFICE Canada Life Building — Established 1901 E. R. WOOD, President — LONDON ENG. OFFICE No. 6 Austin Friars

Head Office: 26 King Street East TORONTO

Three Motor Cars Stolen.

Two Men Charged With Theft — One Taken From Peterboro.

TORONTO, Dec. 13,—Alleged to have stolen three automobiles, two in the city and the third in Peterborough, Jack Collier, Westminster avenue, and a boy 14 years of age, were arrested by Detectives Whitelaw and Ewing. The young men are accused of stealing a car owned by Miss Jennie Cummings, of 14 Fern ave., which was abandoned on Silver Birch ave. A second car was taken from Fern avenue and abandoned at Rice Lake, near Peterborough, where the youthful prisoners are alleged to have stolen another machine which they were driving to Toronto when they crashed into a ditch on the Kingston road, both narrowly escaping serious injury.

NO SLEEVES

No sleeves at all or else very tight ones is a safe rule to follow for fall.

WHEAT POOL MANAGER.

CALGARY, Dec. 15. — (Canadian Press).—R. D. Purdy, assistant manager of the Bank of Montreal at Edmonton, has been appointed manager of the Alberta Wheat Pool.

BRANTING IS ILL.

COPENHAGEN, Dec. 13.—(Canadian Press).—Premier Hajalmar Branting of Sweden is seriously ill of inflammation of the lungs and his recovery is doubtful.

LABOR

Organized labor plans to expand in the life insurance field as vigorously as it has branched out into banking.

It is a logical move. The two are closely related, insurance being a method of scientific saving.

Organized labor is just beginning to realize the powers it has by reason of its organization. Labor, with its savings, eventually could buy out its employers.

$30,000,000

Canadian Pacific Railway Company

20-Year 4½% Sinking Fund Secured Note Certificates

Dated December 15th, 1924 Due December 15th, 1944

Denominations: $100, $500, $1,000 and upward

Canadian pride in the Canadian Pacific Railway should ensure the success of this, the largest transaction in Corporate financing in the history of Canada.

Price: 92.25 and Interest, Yielding 5½%

Orders may be placed through your usual dealer or through any Chartered Bank.

The Evening Examiner

PHONES—Editorial 1601. Business Office, 1600. Private Branch Exchange to all Departments.

The Examiner is a member of the Audit Bureau of Circulation.

The Daily Examiner, published every lawful evening, by The Peterborough Examiner, Limited. Office, 419 George street. $6.00 per year, delivered in city; out-of-town subscribers, by mail, $4.80 a year.

The Weekly Examiner, published every Thursday. Subscription price $1.50 a year.

U. S. REPRESENTATIVES

Special U. S. Representatives—W. H. Stockwell, 629 People's Gas Building, Chicago, Ill.

New York—Chas. F. Miller, 225 Fifth Avenue.

Advertising Rates on application.

R. M. GLOVER, Managing Director.

MONDAY, DECEMBER 15, 1924.

THE ODESSA SHOOTING.

An Odessa merchant, charged with shooting a boy who had been one of a party of Hallowe'en merry-makers who visited the accused premises, was acquitted by a jury the other day—the twelve good men and true taking a very lenient view of the case in spite of a very direct charge by the presiding judge.

The case is mentioned because it once more illustrates the danger that lies in keeping a loaded revolver around the place.

The prisoner swore that he fired into the air, and although the judge was careful to point out that that means of dealing with boys creating a nuisance was not regarded as legal, the verdict was in favour of the accused.

It is just another case of the availability of a weapon being responsible for its use in an illegal way.

Fortunately, the victim in this instance recovered from his injuries—he might just as easily been killed by the revolver bullet that struck him.

There is no need of anybody in the Province carrying or keeping a revolver, and their presence either on the person or around a house is provocative either of accident or crime.

The sooner the regulations in regard to such firearms are tightened the safer will be human life.

ROASTING THE MOVIES.

Robert Mantell, the well-known actor, who visited Peterborough a few weeks ago, is out with the statement that, "for a world that is drunk with the movies, the only sobering draught can be Shakespeare." And, criticizing the movies, he invites the bitter and crushing rejoinder of that intellectual queen of the screen who identified another and quite as able critic, some time ago, as "a big piece of cheese."

Mr. Mantell is an excellent actor, but he is wrong. The silver sheet is not a poison, nor yet a disease, and as a consequence does not need an antidote or physic. It is raw material, yes, and it needs the refining agencies of smelters, or filtration plants, or something like that. We may admire, relish and patronize Shakespeare, but that will not improve the movies, which have come to stay.

It may be true, as the great actor avers, that the radio and the movies are making children ignorant, but the blame rests on the misapplication or prostitution of them rather than on the things—the inventions—themselves.

The movies were certainly bad enough to start with, but they have improved somewhat. One of their worst relationships now is the publicity men who feel called on to indicate to the public that a really decent production is not decent at all, their error being that that is the way to attract the crowd.

The movies have not taught us much, it is admitted, and they have not appealed in a very large degree to intelligence or right thinking, but they have given us what we have been willing to accept.

If we insist on something better—something that is educative as well as attractive—they will be compelled to respond.

We cannot reform them by attacking them or leaving them alone, except in a very small degree. We cannot offset them by the very small and indifferent amount of Shakespeare we have at our disposal. We can only give them tone by showing our appreciation of that very commendable attribute. It is up to us.

THE LURE OF EASY MONEY.

From well-known financial men both in this country and the United States are coming warnings to people with small incomes—or large ones for that matter—to beware of being tempted by stock market boom to indulge in wild speculation.

For instance, Henry L. Doherty, the investment banker, says that fraudulent stock promoters will take a billion dollars from the people of the United States this year, and he adds that Americans are the most gullible investors of money in the world.

However that may be, the Examiner finds that legitimate brokers and other financial men are persistent in their advice along this line, declaring that another mushroom growth of bucket-shops and fake stocks may be expected, and that new "sucker lists" are being prepared and old ones dusted off.

The lure of the stock game is easy to understand.

People read about men making big clean-ups in the stock market and of others who became rich through fortunate small investments.

Such things happen—occasionally.

But for every one who really makes a big winning thousands upon thousands lose out.

We don't recall who started the saying, "Nothing venture, nothing have." But it might very well have been a promoter of fake stocks in one of his glowing circulars.

"Nothing venture, nothing have" is false more often than it is true; usually the final result is "Something venture, nothing have."

A minority do "clean up" by seemingly taking chances. But they generally take their chances on reasonably sure things. Certainly they don't place their bets on a wild-cat stocks that offer fabulous profits.

When fabulous profits are in sight with any degree of possibility the general investment public doesn't get a look-in.

The stock swindlers are setting their traps.

Wise men will invest warily, if at all, remembering the enormous number of victims of the stock-swindling epidemics.

A CANADA FORWARD POLICY.

Canada's greatest need today is adequate leadership in analyzing her present position, problems and opportunities, and initiating and carrying through a fully based, broad-visioned and courageous "Canada Forward" policy.

No other country has better reason for looking forward with hope and confidence to its future. No country is in a better position to take immediate advantage of the early realization of its possibilities. What Canada is lacking the dynamic of a definite national program and, in its absence, more attention is being paid to the discouraging factors in our national situation than to those that give sur ground for confidence and progress.

* * * *

The tendency towards sectionalism and disunity that is the most threatening of these discouraging factors is by no means a new thing in Canadian public affairs. In every previous depression there has been a new accentuation of territorial interests and territorial rights; a new emphasis on the differences in interest of different parts of Canada rather than on the broad community of interest over all.

In the first depression after Confederation a reaction towards sectionalism and the depression itself were met by a new national policy. Opinion may and does differ as to the principles on which that policy was based. But the important point for today is that in a time of depression and tendency toward sectionalism, public men had the vision and the courage to plan and to carry out a new national policy based upon their conception of the conditions and needs of the day.

Twenty years later another period of depression was met by another national stock-taking, out of which there evolved an energetic policy of immigration and land settlement. Two million people were brought to Canada within twelve years and, during that period, Canada enjoyed an unprecedented measure of prosperity, industrially and agriculturally.

* * * *

Today Canada is facing another series of new and difficult conditions. These are due in part to changes in the world situation; in part to financial and other war burdens; in part to over-expansion in government and transportation services.

Every part of Canada is feeling the burden of these conditions. Each part feels most keenly the burden on itself and believes its own burden is larger than its share. This is an inevitable accompaniment of business depression in a country where natural barriers divide the people into widely separated groups.

Such a situation constitutes a clear call for leadership in analyzing Canada's present position and opportunities and in inaugurating the "Canada Forward" policy, which such analysis would show to be abundantly justified. Such leadership and such a policy would give new ground for hope and confidence, quicken anew our national spirit, unite our people in a common endeavor, stimulate new enterprise and sound development and bring about another and more sound and permanent period of prosperity.

With the object of stimulating serious thinking along these lines the Journal proposes to sum up in a series of articles its own conception of Canada's most pressing economic problems and possible aids in their solution.—Edmonton Journal.

THE CHANCELLOR SPEAKS PLAINLY.

Winston Churchill has scored a double triumph.

In his first speech in the House of Commons as Chancellor of the Exchequer he has won a popular victory as the champion of British rights. He has done something more than this. He has shown an appreciation for the strategy of politics by adopting as the policy of the Tory party the plan of Lloyd George and Sir John Simon. The only objection which Lloyd George can raise to Churchill's proposal is that the new Chancellor has stolen his thunder.

The reason for this success is obvious. In the first place the Churchill plan of dealing with international indebtedness has the earmarks of elementary justice. It is the application to international affairs of one of the basic principles of commercial business. The direct simplicity of the plan, another strong point in its favor, makes it readily comprehensible. Winston Churchill states clearly and emphatically that if any nation which owes money to Britain makes any payment to the United States that Britain will expect a proportionate payment to be made to herself. Nothing could be more equitable. There are to be no preferred creditors and no favoritism shown in the liquidation of international debts.

During the war Britain borrowed roughly about $5,000,000,000 and lent all of this and as much again to her Allies to help in prosecuting the war. England is paying her own indebtedness and is not receiving a penny-piece from her creditors. She does not claim that money should be paid to her solely on the grounds that she herself is paying a huge debt to America. The payment of that debt is a moral obligation which Britain has never for a single moment thought of evading. She may regard the terms of payment as hard, but that does not affect the ethics of the issue. If Britain never received a cent of the millions owing to her she would still regard her own indebtedness as a sacred obligation. The reputation for the strictest honesty in all her financial dealings which England has built up through centuries of trading is not to be jeopardized by the faintest breath of suspicion of default.

Last February France, which is Britain's largest creditor, made large loans to Central European states for her own political advantage. Britain did not object to the policy of this cultivation of friendship with Poland, Czecho-Slovakia and the Little Entente, but there was an expressed objection that it was not in accordance with commercial ethics for France to make no effort to repay Britain and yet at the same time to spend vast sums on international luxuries. This feeling of irritation was renewed a few days ago when France entered into negotiations with the United States to devote part of her share of reparations under the Dawes plan to the liquidation of French indebtedness to America.

England, through her Chancellor of the Exchequer, has made it abundantly clear that there is a limit to British generosity and that the debtor nations cannot continue to regard their debt to Britain as of no account. Britain also makes it clear to the United States that she claims a moral right in the settlement of debts as well as a legal right.

Discriminations between debtors who have no legal preference cannot be sustained in equity. France and Italy are warned that their debts to us cannot be brushed aside. If Britain can collect from her Allies and from Germany a sufficient sum to liquidate her own indebtedness to the United States she will wipe off the balance of the sums due to her by these Allies, but Britain has no hesitation in telling her creditors that if they come to any arrangement with the United States Britain considers herself entitled to her share of the proceeds.—Montreal Star.

EDITORIAL NOTES AND COMMENT.

Old King Winter evidently didn't want to be mistaken for anybody else.

The Peterborough hockey team seems to be in the position of having greatness thrust upon it.

Samuel Gompers did much for organized labour—and because he kept his organization out of the clutches of the Reds and the I.W.W.'s did much for the whole Continent.

MONTHLY MEETING CAVAN LADIES' AID

Community Masquerade Held on Thursday—Personal Mention.

CAVAN, Dec. 15.—Cavan Ladies' Aid held their monthly meeting at the home of Mrs. H. Lang on Thursday afternoon. There were seven members present. Mrs. Richards invited them to hold their next meeting at the parsonage on January 8.

Rev. R. M. Patterson, Frazerville, and Rev. R. T. Richards attended the convention at Jametville on Tuesday.

Mr. J. Taylor spent a couple of days of this week visiting Mr. T. A. Kelly and sisters. He returned to Peterborough on Wednesday, and on Friday went to his home at Goderich. He is recuperating nicely after his illness.

Mrs. (Rev.) R. M. Patterson was the guest of Mrs. Richards at the parsonage on Tuesday.

Miss Dorothy Pudsy is visiting friends in Manvers.

The masquerade in Cavan Community Hall on Thursday evening was a great success. The crowd was large, coming from Cavan, Bethany, Millbrook, Mount Pleasant, Keene and other parts. The costumes were many and varied—some very pretty, some very comical. The music was supplied by the Fisher, Moncrief and Cardwell orchestra. A good supper was served. There were many spectators, who seemed to enjoy the evening almost as much as those who participated in the dancing. The proceeds of the evening was in the neighborhood of one hundred dollars.

Wise and Otherwise.

Light words sometimes weigh more than heavy ones.

A rolling stone gathers no work.

Nothing tickles a woman with a new coat like a cold spell.

The height of fashion this season is about 10 inches from the ground.

Only way to save our fur-bearing animals is to teach them to shave.

Some of the nutting parties in the woods are nutty parties.

To the pure all things are pure, and to the fickle all things fickle.

Things are getting brighter. Even the leaves are turning.

The easier a girl is to look upon the harder a man looks.

Every man is entitled to life, liberty and freedom in the pursuit of more money.

Even if you know her face well don't get too familiar with it.

A girl with long hair feels as conspicuous now as one with bobbed hair did a few years ago.

Christmas is dashing madly toward us at the rate of 60 seconds a minute.

This Claus family is about like all the others. Mrs. Santa Claus does the work and Mr. Santa Claus gets the credit.

Wish old St. Nick would bring us about half a dozen brand new pay days, large size.

Our guess, just offhand, is that half the men looking at their watches don't care much what time it is.

Wouldn't it be a heap of fun if you could live up to your ideals without using any energy.

Winter would be much nicer if it didn't work at night.

Many sealskin coats being sold this winter were worn by rabbits last winter.

Somebody could make a good movie of a mad dog chasing a tax collector for miles and miles and miles.

It ay be cheaper to marry than to give her a Christmas present.

Wouldn't it be too bad if we were all as bad as our enemies think?

A THOUGHT.

WORTH KNOWING.

The more you say of yourself, the less others will say of you; the more you talk of your virtues, your possessions and your attainments, the more, you may depend upon it, will others look for your faults, attempt to acquire your treasures and openly disparage your achievements. Nothing breeds envy and enmity like self-praise, egotism.

Modesty is both a charming attribute and a mantle of protection.

BALDWIN MAY COME.

OTTAWA, Dec. 15. — (Canadian Press).—No official word of Premier Baldwin's reported intention to visit Canada in the coming year has been received here. There have been rumors that Col. Amry, Colonial Secretary, and one or two other British cabinet ministers intend to visit the dominion but nothing official has been arranged.

CATTLE, GRAIN AND PRODUCE

Peterboro—Toronto—Montreal Winnipeg

RETAIL.

Fruit.

Bananas, 40-50c doz.; oranges, 20c-$1 doz.; grapefruit, 2 to 6 for 25c; lemons, 30-40c doz.; apples, Wealthies 40c peck, St. Lawrence 60c, Baxters 25c, Tolman Sweets 50-70c; Snows, 25-30 peck; Spies, 60-90c peck; Peewaukees, 50c peck; McIntosh, 25c peck; Kings, $6 bbl.; Starks, Baldwins and Greenings, $5 bbl.; Red Roger, 70c; Niagara 70c; cooking apples, 30-40c peck; Casaba melons, 50-60c each; grapes, blue, 60 cts. bkt.; Malaga grapes, 18-25c lb.; figs, 10-40c lb.; dates, 9-15c lb.; pears, Keefers, 75-90 cents basket; picking pears, 20c peck; pomegranates, 15c, 2 for 25c; cranberries, 20c lb.; cocoanuts, 10-15c each.

Vegetables.

Potatoes, 15-18c peck; beets, 40c peck; carrots, 15-20c pk.; green onions, 5c bunch; Spanish onions, 3 lbs. 25c; pickling onions, 25c qt.; cooking onions, 25 cents peck; white onions, 4 lbs. 25c; cabbage, 5-15c head; leaf lettuce, 5c bunch; head lettuce and Iceberg, 20-25c; celery, 12-25c bunch; parsley, 5c; tomatoes, 45-50c basket; peppers, 40c doz.; vegetable marrow, 15c each; squash, 15-25c each; cauliflower, 15-25c; pumpkins, 10-20c; sweet potatoes, 3-4 lbs. 25c; mushrooms, 75c lb.; parsnips, 35-45c pk.; turnips, 15-25c peck; brussels sprouts 25c quart.

Nuts.

Mixed, 25c lb.; peanuts in shell, 19-35c lb.; shelled walnuts, 49c lb.; broken wainuts, 43-45c lb.; whole halves, 60c per lb.; shelled almonds, 50c lb.; large Valencia, 80c lb.; shelled Jordan almonds, $1.30 lb.; Brazil nuts, 25c lb.; chestnuts, Canadian, 60c, Italian, 40c lb.

Dairy Products.

Butter—Creamery, 37-40c per lb.; dairy 36-40c; baking 25c; lard 20-25c lb.; shortening, 17-22c lb.

Cheese—23-40c lb.

Eggs—Fresh extras, 65c dozen; fresh firsts, 60c doz.; storage firsts, 45-47c doz.

Honey.

Sections—Clover, 25-30c; amber, 1 -25c.

5-lb. pail honey—Clover 79c-85c; amber 63-69c; buckwheat, 12c lb.

Fish.

Salmon trout, 25c lb.; white fish, 22-25c; kippers, 25c; kipperines, 30c lb.; haddies, 25c; fillets, 22-25c; oysters, 75-80c pt.; oyster in shell, 40c doz.; shrimps, 40c pt.; codfish, 15-20c lb.

Meats.

Beef, 8-30c lb.; veal, 10-30c lb.; lamb, 15-35c lb.; mutton, 10-25c lb.; pork, 15- 30c lb.; bacon, 27-45c lb.; sausage, 18-20c lb.; chicken, 20-35c lb.

Flour.

Flour, half barrel, $4.75; pastry flour, 24-lb. bag, $1.00-$1.15.

WHOLESALE.

Grain.

Fall wheat, $1.35-$1.40 bush.; oats, 55-60c; rye, 95c; barley, 75-80c; peas, $1.50; alsike, $1.50-$8; buckwheat, 70-80c; sweet clover, No. 1, $4-$4.25; alfalfa, $8 bush.

Hay, Bran, Etc.

Hay, baled, $17; baled straw, $10; bran, $32 ton; shorts, $34 ton.

Hogs.

Live hogs, thick, smooth, $9.00 per cwt.; select graded, $9.90; dressed, head on $14.00, head off $15.00.

Hides and Wool.

Hides — Cow, 9c lb.; horse, $2.50-$3.00 each; calf skins, 15c lb.; lamb skins, $1.00-$1.75 each; shearlings, 25 35c each.

Wool, 25-28c lb.

TORONTO LIVESTOCK.

Current Quotations.

Choice export steers	7.50	8.25
Good export steers	6.75	7.00
Good to choice short keeps		
export feeders	5.50	6.50
Baby beeves, 630 to 850 lbs	7.50	11.50
Choice handyweight butchers' cattle	6.75	7.00
Good heavy weight butchers	5.00	6.50
Medium to fair butchers	5.00	5.50
Common light butchers	4.00	4.50
Choice 950-1100 lb. feeders	5.25	5.75
Fair to good feeders	4.00	4.50
Light Northwest heifers	3.25	4.00
Choice fat cows	4.75	5.25
Good butcher cows	4.00	4.50
Medium cows	3.50	3.75
Common cows	3.00	3.25
Canners and cutters	1.75	2.50
Good choice butcher bulls	4.25	4.50
Good choice ex bulls	4.00	5.00
Bologna bulls	2.50	3.25
Choice milkers and springers	75.00	90.00
Medium milkers and springers	45.00	60.00
Common, each	30.00	40.00
Choice spring lambs	13.00	13.75
Medium to good spring lambs	11.00	11.50
Heavy spring lambs	11.50	12.00
Common spring lambs	9.00	10.00
Choice yearling sheep	8.00	9.00
Cull yearling sheep	4.50	5.50
Good to choice sheep	6.50	7.50
Heavy sheep and bucks	4.00	5.00
Culls	3.00	3.50
Good to choice calves	11.00	12.00
Medium calves	8.00	9.00
Common calves	6.50	7.00
Grass calves	3.75	...
Hogs, f.o.b. thick, smooth	9.00	...
do. fed and watered	9.50	...
do. weighed off cars	10.00	...

CHICAGO GRAIN.

CHICAGO, Dec. 14. — New Heights for this season were reached today by prices of all deliveries of wheat, corn and oats, but selling chiefly to realize profits and to bring about week-end adjustment of accounts resulted in complete wiping out of the advance. Wheat closed nervous at the same as yesterday's finish to ⅜ cent lower, May 1.67¾ to 1.67⅞ and July 1.47¾ to 1.47⅞, corn unchanged to 1⅛ cent down, oats ⅛ to ¼ cent off and provisions varying from two cents decline to 22 cents gain.

MONTREAL GRAIN.

MONTREAL, Dec. 15.—The export trade in grain here Saturday was extremely dull. The demand from local buyers was also of a limited character and the market on the whole was quiet, but the tone was steady.

On trio No. 3 extra malting barley quoted at $1.06, No. 3 grade at $1.05 per bushel, ex-track. Ontario No. 2 white oats at 63 cents, No. 3 grade at 61 cents, and No. 4 grade at 60 cents per bushel ex-store.

Prices for all grades of spring wheat flour were firmly maintained but for the volume of trade was small. The condition of winter wheat flour was unchanged.

The foreign demand for cheese showed a further improvement and the volume was large.

Crop beans were quoted at $2.65 per bushel.

STERLING RATES.

MONTREAL, Dec. 15.—Sterling rates were quoted here Saturday as follows:—

Sterling Demand—$4.72⅛.

Sherling Cable — $4.72⅛.

EGG PRICES.

OTTAWA, Dec. 14.—The egg market continues steady and practically unchanged. The poultry market is also firm. The turkey crop in western Canada is reported to be abnormally low but some 20,000 turkeys have already been handled and shipped by the Saskatchewan turkey pool. It is expected that shippers of dressed turkeys in Saskatchewan will net somewhere in the region of 26 cents per pound for No. 1 stock whereas shippers of live turkeys will receive about 19 cents per pound for No. 1. Several cars of these turkeys are new rolling Montreal. Storage stocks of poultry in the United States December last amounted to 87,975,000 pounds as compared with 66,350,000 pounds on the same day last year and 55,430,000 pounds on November 1st this year.

Toronto fresh easier, specials 72 to 73, extras 68 to 70, storage unchanged. Poultry receipts increasing, market firmer, demand better, dealers offering 34 to 35, good dressed turkeys.

Montreal eggs unchanged. Dealers quoting turkeys 27 to 32 chickens 24 to 28, ducks and geese 18 to 19.

Winnipeg dealers paying delivered fresh extras, firsts 55, seconds 36 to 38.

WINNIPEG LIVESTOCK

WINNIPEG, Dec. 14—Arrivals Saturday, 250 cattle and calves, 565 hogs.

The cattle market Saturday morning was very listless and merely sufficient sales were completed to establish a market.

A steady tone prevailed on the hog market with thick smooths quoted from $8.75 to $8.00.

Due to lack of receipts trading on the sheep and lamb market was virtually at a standstill.

STATES DIVIDED OVER WATERWAY

St. Lawrence Project Involved With Chicago Drainage Canal Case.

IN U. S. COURT

WASHINGTON, Dec. 15.— The St. Lawrence Waterway, which is opposed in New York as threatening the supremacy of New York harbor in export trade, has got itself tied up in the question whether Chicago can continue to draw as much water from Lake Michigan as it is now taking through its drainage canal.

This issue was recently heard in the Supreme Court with all the States along the Great Lakes-to-Gulf route represented on the side that Chicago can take all the water it wants and with the Great Lakes States, which want the St. Lawrence Waterway, all appearing in favor of checking Chicago's diversion of Lake Michigan waters.

The suit of the United States against Chicago or rather against the Chicago Sanitary Corporation, illustrates how long it takes an issue like this to be settled at law.

As soon as it is finally settled by the Supreme Court it will go into politics, being another counter in the game that the Great Lakes States and the Mississippi Valley States are playing for the great trade route, which some day will connect the West directly by water with Europe.

Suit Started in 1908.

The Federal Government brought the present suit in 1908 to compel the Sanitary Commission to live up to its agreement by which it was permitted to draw 4,167 cubic feet of water a second from Lake Michigan, a contract made in the eighties.

The army engineers estimate that now Chicago is taking 12,000 feet per second, and that this has lowered the level of Lake Michigan by several inches. Chicago takes more water from the lake, it is said, than is poured into it by its three largest tributary rivers.

After sixteen years of dilatory tactics, the suit has just now reached the highest court, after going against Chicago in the lower court. For six years, from 1908 to 1914, Judge K. M. Landis, now the baseball boss, held the case under advisement.

Being defeated in the lower court in 1923, Chicago appealed to the Mississippi Valley States by propaganda alleging that the real object of those who were trying to limit the draft upon Michigan's waters was to keep the level of the lake's high in favour of the St. Lawrence Waterway project.

Back Chicago's Claim.

The result is that the following States or organizations have taken sides with Chicago in favor of permitting the diversion of water from the lake to continue: Missouri, Louisiana, Tennessee, the Chamber of Commerce of St. Louis, the Memphis Chamber of Commerce, the New Orleans Board of Trade, the New Orleans Association of Commerce, the Mississippi Valley Association and the Chicago Association of Commerce, all are represented by counsel.

On the other side, associated with the Federal Government, are counsel representing Michigan, Wisconsin, Minnesota and Pennsylvania.

It is a grand fight. Last year the Sanitary Commission is reported to have spent $737,000 on lawyers' fees, consulting engineers and propaganda.

If the Sanitary Commission is defeated in the Supreme Court, and it seems to be a simple case of interpreting a contract, the fight will go into Congress, where there are always hostile blocs, the St. Lawrence Waterway blocs, in which the Great Lakes States are most active and the Lake-to-Gulf bloc, composed of the Mississippi Valley members, ably supported by States like New York and Pennsylvania with important harbors on the coast.

A BAD COLD DEVELOPED INTO BRONCHITIS

Mrs. Levi Ogden, Amherst Shore, N.S., writes:—"My baby girl had a very bad cold which turned to bronchitis, and she could not sleep at night for the coughing. I gave her everything I could think of to relieve her, but nothing seemed to do her any good, and she was not getting any better. I was advised, by a friend, to try

DR. WOOD'S NORWAY PINE SYRUP

I did so, and after giving her a few doses I saw good effects so I kept on with it. I gave her two bottles, and her cough soon left her, and now she is as well as can be. I cannot praise 'Dr. Wood's' enough; it is certainly a wonderful medicine."

This preparation has been on the market for the past 35 years; manufactured only by The T. Milburn Co., Limited, Toronto, Ont.

BRITISH COLLECTOR FINDS RARE BOOKS

Unearthed Chestful of Old-World Reading Matter.

NEWCASTLE, Eng., Dec. 15.—A number of rare old-world books, found quite by chance, are now on view in the Armstrong College Art School here. They were discovered by Lionel Robinson, an expert who, visiting Newburgh Priory, near Coxwold, for the purchase of interesting volumes, obtained information which led to his visiting another ancient domicile in the neighborhood.

Here, near the reputed tomb of Oliver Cromwell, Mr. Robinson found an old chest full of rare treasures, such as editions of Dante and Petrach, examples of fifteenth century printing by the first craftsmen in Rome, and specimens of the work of the great Venetian printers. There was a manuscript volume in small quarto, "Book of Hours," once in the possession of Mary, Queen of Scots, written on vellum partly in Latin and partly in French, with a needle work binding and embroidered with silver thread, supposedly the work of Queen Mary herself. Manuscript works included a 13th century "Vulgate" written in minute characters on vellum with illuminated initials and other decorations dated 1254; a "Saints Lives"; a 14th century "officium Beatae Mariae," and a French "Romaunt de Rose."

Other rare volumes included three folio copies of the "Iliad," printed by Bodini at Parma; a folio of the opera "Lactantius," printed in Rome in 146 with magnificent illustrations; an unusually rare illuminated manuscrip "The Office of the Blessed Virgin", the first edition of "Apollinaris Sidonius," printed in Milan in 1498, and the opera "Politianus," a production of the Aldine Press printed in Venice.

Most of these volumes were collected by the First Earl of Fauconberg, Ambassador at Venice, who married Mary, daughter of Oliver Cromwell, in 1657.

It's your smallest annual expense!

Do you realize that the smallest item in the family budget is the telephone bill? It averages only 1 per cent.

A careful study of families with incomes from $1500 to $6000 a year shows that food costs 43%, rent and taxes about 17%, clothes 13%, telephone 1% and miscellaneous 20%.

Apart from the time the telephone saves everyone, the mind requires the stimulus of contact with the world, as the body requires vitamines. Isolation cannot mean growth.

There are friends or customers in nearby towns you can easily reach by Long Distance.

¶ *Add a new interest to your life by calling some of them up in 1925.*

J. M. McHardy
Manager

EACH NEW SUBSCRIBER ADDS TO THE VALUE OF YOUR TELEPHONE

SOMETIMES YOU BUY A GIFT FOR ANOTHER THAT YOU ARE TEMPTED TO KEEP FOR YOURSELF. JUST SUCH A GIFT IS ONE OF

JAEGER (Pure Wool)

DEBATE HELD AT HASTINGS FRIDAY

Subject Was, "Resolve That Men Spend More Money Than Women.

HASTINGS, Dec. 15.—A very interesting debate was held on Friday afternoon at short course classes. The subject taken was, "Resolved, that men spend more money on pleasure than women." The affirmative side was taken by Misses Mary Jones, Kathleen Barry and Evelyn Stewart, while the negative side was supported by Messrs. James Crowley and Kenny Cruikshank. One more was supposed to have taken part on the negative side, but was prevented from being present. The judges chosen were: By the affirmatives Miss Grace Orr; by the negative, Mr. Gordon Walsh, and the third chosen as critic, one of the instructors, Mr. C. A. Galbraith, B.S.A.

This was the first time that any of the debaters had ever taken up public speaking in any way and one and all deserve much praise in the capable way in which all took their parts.

Mr. C. Frey, of Norwood, acted as chairman.

Community singing formed a part of the afternoon's programme.

Another interesting programme is being prepared for next week, which will be the last one before the Christmas holidays.

Election Rumors.

As yet very little has been heard around the village as to what will be done about the municipal election. Some rumours have been reported that one or two candidates may come before the people for reeve, but no comments have been made as to who will run for councillors.

Election talk for municipal matters in the village appears to be much quieter than has been known in some time. However, once the municipal pot begins to boil the excitement may yet run high.

Personals.

Born—In Hastings, on Monday, December 8th, 1924, to Dr. and Mrs. J. A. MacDonald, a son.

Miss Annie Lynch, of Toronto, is spending a few days in this vicinity.

Mr. Alex Wilson and Mr. H. B. Wilson were in Peterborough on Thursday and visited Mrs. H. B. Wilson, who has been ill in Nicholls Hospital and whose operation for goitre has been so successful.

Mrs. W. H. Burkholder and daughter Ruth have returned to their home in Haliburton after spending a short time with the former's parents.

Mr. and Mrs. William Beatty of Yorkton, Saskatchewan, Mr. and Mrs. D. McKelvie and Miss L. Archer, of Campbellford, spent Sunday with Mr. and Mrs. W. D. Humphries.

Mrs. A. B. Smith, Mrs. R. Johnson, Mrs. N. Macdonald, Miss Margaret Bailey and Mrs. W. Burkholder spent Wednesday in Peterborough.

Miss Marie Campbell, B.A., of Hamilton, has returned to her home after spending an extended visit with her friend, Miss Helen Chapman.

Miss Regina Hill of Peterborough, is the guest of Mrs. A. B. Spellman, Albert street.

A Dainty Gift for a Dainty Girl

Whatever else your gifts may be, include a jar of

ERASMIC VANISHING CREAM

Your dainty girl will doubly appreciate the protection it gives her lovely complexion against biting winds and severe cold. The perfect day cream.

The Cream vanishes —the bloom remains

Made by "Erasmic" Perfumers, London and Paris

Agents and Importers in Canada Anglo-American Agencies, Limited 41-43 St. Francois Xavier Street Montreal 77

SPIRIT OF CANADA WAS HUGE SUCCESS

Pageant Put on by Bailieboro Women's Institute Well Attended.

MILLBROOK, Dec. 15.—A comparatively small audience was present on Thursday evening for the Pageant, "The Spirt of Canada," prepared by the Women's Institute of Bailieboro, and given under the auspices of the A.Y.P.A. of St. Thomas church.

The entertainment was worthy of forty or more characters taking part oughly enjoyable in every detail. The forty of more characters taking part marched from the lower hall through the centre asile of the auditorium upstairs to appropriate music, separating at the front of the hall so an equal number were accommodated in the wings on either side of the stage.

The stage itself was attractively arranged with background of dark red curtains, the framework of the centre entrance being twined with red, white, blue, and flag-trimmed. The two large thrones on right and left of the platform, occupied later by Canada and England, were also draped with flags of generous dimensions.

Two little page girls, Iva Campbell and Jean Falls, in dainty white dresses, rose-trimmed, and carrying silver baskets filled with roses, announced each character in turn, and gracefully drew the centre curtains for their entry upon the stage.

As an appropriate opening number, Mrs. F. Waterman sang, "Land of Hope and Glory." Miss Jean Aeglesson accompanying her and presiding at the piano throughout.

The Pageant centred about "The Spirit of Canada," (Miss Irene Jackson), who wore a flowing white robe, draped with the Canadian flag, her crown and long wand being trimmed with maple leaves outlined in silver. Her eulogy of the natural resources and splendid opportunities of the land she represented called forth warm applause from the audience, and concluded with an invitation to representatives of the various nationalities who have found homes, freedom, and prosperity within her borders, to appear and explain why they chose Canada as an abiding-place.

The drill given by the eight little "Maple Leaves," in vari-colored dresses, with yokes like flower petals, and carrying wands tipped with the maple leaf, and with the national emblem in the bandeaux worn on their heads, was a particularly pretty sight. "Canada" stood in the centre background during the drill and at its conclusion sang with the girls, "The Land of the Maple," after which the two pages led her to the throne on the right of stage. Those taking part in the drill were: Jessie Anderson, Marguerite Evans, Margaret Falls, Bessie Barnard, Helen Fry, Gertrude Golding, Dorothy Dawson, Jean Anderson. To appropriate music, and telling their story sometimes in song, and sometimes by the spoken word, the following characters come in turn, made obeisance to "Canada," and as the tale unfolded of liberty gained and homes established, national pride deepened, and the vision grew of the immense task this Dominion has on hand in assimilating these alien races:

Indians—Mrs. Jeffrey Jewison; Miss Maye Earle, Miss Margaret Greer; French girl, Miss Louie Jackson; Scotch girl, Mrs. Fred Wood; English girl, Mrs. Thompson; Irish girl, Miss Edna Byers; Scandinavian Group, Norwegian Miss Lottie Perrin; Finn, Miss Anna Fair, Swede, Miss Florence Barnard. Ukrainian, Miss Lottie Earl; Doukhobor girl, Miss Evelyn Johnston; Chinese Girl, Miss Phoebe Martin; Russian Girl, Miss Mildred White; Polish Girl, Miss Iva Breckenridge; Dutch Girl, Miss Edna Johnston; Hungarian Gypsies, Mrs. F. Waterman and Mr. John Willan; Japanese Lady, Miss Effie Perrin; Armeniah Girl, Miss Iva Sutton; Syrian Girl, Miss Ethel Perrin; Japanese Girls (drill): Marie Barnard, Vina Dawson, Kathleen Bateman, Esther Lang, Dorothy Falls, Isabel Davidson; American Lady, (Samantha Allen), Mrs. Douglas Fisher; Canadian Girls, Miss Jean Dawson, Miss Edith Deyell, and Miss Marian Dawson.

The costumes, which had evidently much careful thought, time, and trouble, added greatly to the effectiveness of the scene, and the final massing with "Canada" and the "Maple Leaves" in the foreground, was a dramatic climax that fittingly concluded the story of "blending that's true."

Rev. Canon Allen and A. J. Fallis, M.P.P. made brief addresses before the national anthem was sung, expressing their personal appreciation, and the appreciation of those who had enjoyed the programme with them, of the entertainment provided the young people and Women's Institute workers from a neighboring community.

The A.Y.P.A. served lunch to the visitors before they left for home.

Dreams

Business and love are often represented in dreams of boats and water voyages.

Favorable winds and seas, especially if loved ones are present, forecast happiness and love and marriage. But be cautious if the boat is disabled or there is a storm or signs of weather dangers.

To be riding on a ferry boat will call for a short journey with decisive action to win success.

If in a canoe and another person paddles, you will benefit through others.

If you are standing on or approaching a pier, it denotes a long journey. The weather reveals the outcome.

If in a sea wreck be prepared for disastrous experiences.

EFFECTIVE TRIMMING.

Very fine machine stitching done with a gold or silver thread is one effective form of trimming.

SANTA CLAUS BIG TOY SHOP

A Character Sketch for the Christmas Festivities.

Characters: Six tin soldiers in bright red coats, two circus clowns, donkey and elephant, black mammy with doll, gingham dog and calico cat, two teddy bears, six baby dolls with lighted candles. All parts to be taken by children except doll carried by mammy. Donkey and elephant can be omitted and live dogs substituted if available.

Scene: Toy shop, shelves large enough for children to sit on them. Tin soldiers very erect and stiff stand either side of door center stage. Santa enters and the tin soldiers salute stiffly.

Santa: Are you already to be packed tonight? Each one must be in place by Christmas morning. (Teddy Bear ambles over to him.)

Teddy Bear: Can't we have our play time? You said we could

Santa: Why certainly. Only wait for a little while. Two children, very good children, have begged to see you perform before I pack you away, I shall be very busy with my lists of good children; so they will watch here alone. Of course, they will go to bed early and then you may all play till the clock strikes twelve. Remember! (goes to door and calls) Oh Sally, Oh Pat! (Two children run and hug him and stare around the room.)

Sally: Why Santa! Oh aren't they lovely! Look at the mammy doll, Pat!

Pat: Gee Whiz! Look at those soldiers and the chorus and everything, Whee! (Santa exits.)

Mammy Doll: If you all will sit down, we'll do our part to afford you a munificent entertainment. (Sally and Pat express surprise at hearing the doll speak and sit down at the left of stage.)

Mammy: Step out, now you tin soldiers! (Music starts and Mammy beats time with her feet. Tin soldiers march and countermarch to any good march music, finish in former place.)

Mammy: Now comes de grand wrastling match 'twixt T. R. Bear and Theodore, the well known scrappers. Come forward youns! (Teddy Bears tumble each other about until one sneaks off, licked.)

Mammy: Next comes the sleepy time dance by all the baby dolls. (Baby dolls parade with lighted candles, soft music, and fianlly yawning come back to former places.)

Mammy: Now comes the biggest and best and funniest clowns in captivity. (Clowns come forward turning hand springs. Animals if any perform. Clowns end by dragging forward Gingham Dog and Calico Cat. Cat spits and Dog growls.)

Sally: O Pat, don't you remember? They're from Eugene Field's poem. Can you say it? How did it start? (Pat starts poem and stops as if remembering, then finishes Dog and cat follows in pantomine until they fight, when clowns rush forward and separate them.)

Mammy: Shush now. I'm gonna sing dis yere lamb chile to sleep. Sings lullaby "Sweet and Low" (or any other available). At end children are asleep, Santa comes in, sees them, chuckles.

Santa: Well, you've done your part; now play till twelve, then I'll come for you, (exit). Children stay in places asleep.

A Tin Soldier: Say, Baby Doll, let me have a candle, will you? (All take candles and solemnly do Baby Dolls march to same music.)

Mammy: Well I've always wanted to march, now I'm a going to, so there! An' all you lill fellows follow me. (Puts down doll for Gingham Dog to guard, assumes command of Baby Dolls and they all go through Tin Soldiers march. This should be made very funny.)

First Clown: Oh if this is the time to do just as we please me and Jim here, we're going to sing a lullaby and rock those Teddy Bears to sleep!

Teddy Bears: What do ya wanta pick on us for anyway? (Clowns pursue Teddy Bears around stage, catch them, holding them awkwardly, sing the same lullaby as Mammy sang, going off key worse and worse. Toward end Gingham Dog howls and Cat meows, making an awful noise. Santa rushes in.)

Santa: Great Scott! Is this the way you enjoy yourselves? It's a wonder you didn't wake those two kiddies.—All this noise and howling! Come, hurry, you're way past the time. The sleigh is waiting. (All go off stage, sleigh bells ring, off stage. Curtain.)

Scene 2.

Children awake before fireplace where stockings are hanging filled with presents. Pat rubbing eyes and yawning.

Pat: Sally, did you hear sleigh bells?

Sally (sleepily): Seems as if I did, had such a funny dream. All the toys were cutting up and Santa packed them off.

Pat: So did I dream that! Isn't it funny? Oh look, he's been here. Look at our stockings! Oh Merrie Christmas, Merry Christmas. (Grabs stocking and hugging it to him dashes around the stage, Sally follows with her stocking. (Curtain.)

(Note: Santa can now come before the curtain with his sack o' gifts for the school children or for those in the audience.)

UNCLAIMED MAIL AT POST OFFICE

Burke, M., 313 Louise.
Burrows, Mrs., 350 Charlotte.
Barrer, Ivy.
Bamsey, Hazel.
Beavis, Vernon, 184 Stewart.
Braggington, Thos., 511 Albert.
Barton, H., 561 Patterson.
Carman, E. C., R.R. 3.
Cook, Fred.
Cleaver, Dr. Soloman.
Chase, Mr., 143 Lansdowne.
Crevier, Mary L.
Curtis, Arthur, 365 Bethune.
Clarks, W., 282 Sherbrooke.
Driver, Wm. J.
Deyell, J. W., R.R. 7.
Dunlop, Mrs. R. F.
Gagnon, Maya, Rubidge St.
Goodfellow, W. J.
Greenbourn, N.
Geacono, Tedili, 220 Edinburgh.
Holloway, W. A., 500 George.
Jaimet, J. C. & Co.
Laplant, John.
McClure, Wesley, 173½ Water.
McCullough, Mrs. Wm.
McReynolds.
Mery, H. E.
Newell, Thomas.
O'Connell, M. E.
Porter, Geo., Braidwood Ave.
Prete, Mrs. P., 282 George.
Peace, Harold.
Puttenham, Stephen, 587 Water.
Porter Co.
Richards, M. T., 505 Bethune.
Roach, P., R.R. 8.
Roseborough, Joseph, 384 Murray.
Schooley, Fred T., 189 George.
Shaffer, Charles.
Sims, Daniel, 29 Lafayette.
Stuart, Adamson, Dr.
Sinclair Bros., jewelers.
Tanner, Harry.
Turner, J. C.
Whatman, R., R.R. 9.
Walker, J., 59 Pearl.
White, Roland, 376 George.
Welsh, Sgt. W. H., 173 Lake.
Watts, C. G.
Young, Harry.

NOT A PYRAMID IN EGYPT

Not a pyramid in Egypt or Yucatan, but a pile of New York City telephone directories wait- ing to be made into pulp and then into new paper. The New York directory has become so bulky that the latest issue is in two editions. Men atop the pyramid give the idea of the bulk.

"TOAD" EDMUNDS DEAD

Former Stratford Hockey Player Had Long O.H.A. Record.

STRATFORD, Ont., Dec. 15.—E. P. "Toad" Edmunds, for many years well-known Stratford hockey player died in hospital here Sunday after a lingering illness. It had been planned to take up a collection for his benefit at to-night's game with London. He was a member of the senior championship team years ago and later joined the Berlin Professionals. Of late years he has been manager of the Stratford seniors and is widely known throughout the province.

CROSS-WORD PUZZLE

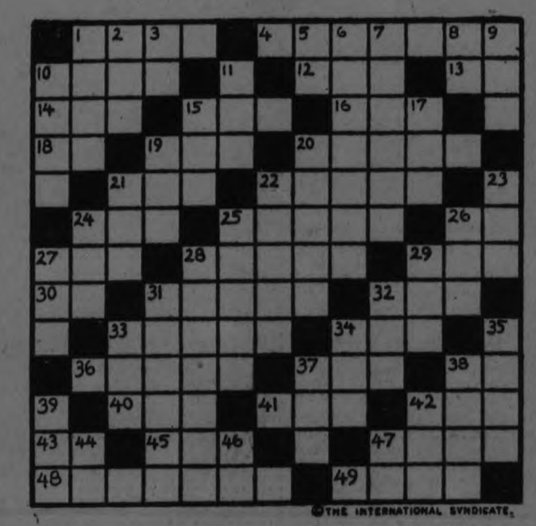

©THE INTERNATIONAL SYNDICATE.

SUGGESTIONS FOR SOLVING CROSS-WORD PUZZLES

Start out by filling in the words of which you feel reasonably sure. These will give you a clue to other words crossing them, and they in turn to still others. A letter belongs in each white space, words starting at the numbered squares and running either horizontally or vertically or both.

HORIZONTAL

1—To support
4—Pus-forming pimple
10—Expressive of grief
12—The ocean
13—Preposition
14—Prickly seed-case
15—Small mark
16—A drink
18—To exist
19—Female deer
20—One who acts for another
21—To move swiftly
23—To reduce to powder
24—Infant's chin cloth
25—To trifle with love
26—Not down
27—Mild term for "lie"
29—Middle part of a ship
29—Unreduced metal
30—The thing spoken of
31—Newly married woman
32—Of a dark color
33—Large fish net
34—Sailor
36—Consumed by fire
37—To bark
39—To perform
40—The largest deer
41—To loiter
42—Note of the dove
43—Preposition
45—Sick
47—A road tax
48—Automobile term
49—Collection of laws

VERTICAL

1—Color
2—Organ of hearing
3—For example
5—Personal pronoun
6—Surrounded by the sea
7—Special aptitude
8—Interjection
9—A small lizard
10—Father
11—A part of the foot
15—To put on
17—Finish
19—To confer a dignity
20—To ascend
21—A bone
22—To slide smoothly
23—Tailless monkey
24—A small plate
25—Not bright
26—Kind of vase
27—Qualified
28—Small ridge
29—Personal pronoun
31—German city
32—A period of time
33—To entreat
34—A label
35—Slightly cold
37—Sack
38—Grief
39—Heavy stick for striking
42—Species of fish
44—Preposition
46—Interjection
47—Preposition

The solution will appear in to-m orrow's paper.

Demand BROMO QUININE

A Safe and Proven Remedy

for Colds, Grip and Influenza.

The First and Original Cold and Grip Tablet

Look for this Signature E. W. Grove on the Box. 30c.

Made in Canada.

ODDFELLOWS MET AT HAVELOCK

Large Number of Members of Campbellford Lodge Were Present Thursday.

CAMPBELLFORD, Dec. 15. — A large number of the members of the I.O.O.F. Lodge No. 248, Campbellford, attended the large gathering of Oddfellows at Havelock. There were in all about three hundred and fifty present, coming from Tweed, Thomasburg, Stirling, Peterborough, Madoc, Springbrook, Norwood, Campbellford and other places.

There was an address from the Grand Master of Kingston. The whole company enjoyed having community singing from songs printed on a song sheet. Every one enjoyed the splendid refreshments served by the local lodge.

Those who attended from Campbellford reported a good time, not reaching home till the wee sma' hours of the morning. The following went from Campbellford: Mears. Robt. A. Dunk, S. A. Maguire, T. J. Craighead, D. A. Montgomery, H. Anderson, J. D. McEachern, P. R. Sherwin, Jos. Poulton, Sr., Robt. Bullen, J. F. McGregor, C. Holmes, Jos. Poulton, Jr., Geo. Lucy, J. E. Dooher, H. Ireland, R. Phillips, L. Reynolds, K. Bound, A. Hatfield, F. Osborne, E. Haig. T. S. Baker, E. J. Bonney, Willis Stephens, Geo. Stephens, R. Scott, Geo. West, W. Wood, K. McNaughton, R. Jarvis, W. Lowe, W. Forbes, Geo. Smith, E. Thomas, Alex. Dunk, Art McComb, Chas. Graham, Grant Johnston, C. Roberts, Hansall.

The choir of Christ church, are practising for a play, "The Colonel's Maid," which will be given later in the winter.

The Free Methodist church are holding special evangelistic services. Mr. J. Potter is the evangelist and meetings are held every night.

Mrs. Amos Green, Raglan street, received a telephone message on Friday morning that her brother, Mr. Harry Doxsee, of Oshawa, had fallen and broken his hip and asking her to come up. Mrs. Green left on the one-thirty-five train for Oshawa.

The Salvation Army are practising for a Christmas concert. They will also have a Christmas tree. This will be held next Thursday night, Dec. 18th, 1924, in the Army citadel on Bridge street. Mrs. Dick and Miss B. Collard are taking charge of the practices. Santa Claus will be present to give the toys and presents from the tree.

The Ladies' Aid of the Tabernacle church, English Line, are trying a new scheme to earn money. They are bringing home-made cooking and farm produce, such as chickens, eggs, etc., to Campbellford on Saturday afternoon, December 20th, 1924, and will have them on sale in the sample rooms on Bridge street. Instead of having the people of town go to them to buy, the English Line church ladies are bringing their cooking and other things to the town to sell to the town folks. They will also serve afternoon tea.

Orange Lodge No. 526 met on Friday night and had election and instalaltion of officers for the coming year. The District Master, Harold Brown, installed the officers. They are as follows: R. J. Bibby, W.M.; C. E. Turner, Dep. M.; S. J. Abernethy, Chaplain; J. A. Anderson, Recording Secretary; Norman Heanes, Financial Secretary; S. A. Maguire, Treasurer; J. Casement, First Lect.; Wm. Melville, Marshall; Committee, Jas. Potts, Jas. Hicks, W. W. Rutherford, S. Nelson, R. Melville; H. E. Cassan, Tyler; J. A. Anderson and S. J. Abernethy, Auditors.

Miss Mae Huycke of "Sunny Brae" farm, was in Campbellford on Friday afternoon and visited her cousin, Mrs. C. W. Turner, for a short time.

Mr. T. S. Baker, Front street, received word that his sister, Mrs. Harold Wilson, of Hastings, who has been in Nicholls Hospital in Peterborough, for over a week, had an operation performed on Thursday. She is getting along as well as can be expected, but it will be some little time before the doctors can tell much about the result of the operation.

CHRISTMAS CANDY

FONDANT

Two cups granulated sugar, ⅓ teaspoon cream of tartar, ½ cup water.

Put sugar and cream of tartar into a perfectly smooth sauce pan. Stir well and add water. Stir until well mixed and let stand a few minutes until the sugar melts. Put over a low fire and bring slowly to the boiling point. Watch carefully that sugar does not burn on the bottom of the pan.

Have a pan of cold water close to the pan of sirup. As crystals form on the sides of the pan wipe them off with a piece of cloth dipped in the pan of cold water. Dip frequently into the pan of cold water and swab few crystals at a time. Continue this until the sides are clear.

Cover and let boil rapidly for two minutes. Remove cover and swab off crystals. Boil uncovered, until a few drops tried in a saucer of cold water form a soft ball when picked up with fingers. Remove instantly from the fire and put the pan into a larger pan of cold water. Let stand until cool and beat with a wooden spoon until creamy. When too stiff to stir turn onto a large platter and knead until soft. Put into an oiled bowl, cover tightly and let stand twenty-four hours. Then flavor and use as wanted.

SMART CHOKERS.

Chokers of gold or silver ball beads combined with pearls are worn by very discriminating women.

RUSSIA GETS THE "JOINERS" FEVER

Party and Trade Union Discipline Requires the Worker to Join Different Associations.

By FREDERICK KUH.

MOSCOW, Dec. 15.—Soviet Russia has become the country of "joiners." Stroll along any Moscow street, and you will be struck by the numbers of passers-by, wearing emblems and badges in their buttonholes.

Not that Kiwanis, Rotary, Amer can lodges and college fraternities have in stalled Moscow chapters. Closer scrutiny discloses that the insignia displayed in Moscow indicate membership in the host of revolutionary organizations which have sprung up under the Soviet regime.

The "joining" epidemic has brought forth questions peculiar to the new Soviet society. Membership dues which the ordinary citizen, especially the organized workmen, is obliged to pay in order to keep abreast of these gregarious times, run up to a tidy figure when the "joiner" draws up his family budget. Moreover, the continual social, political and vocational meetings, which the "joiner" is constrained to attend, leave him scant time for family or recreation. Even in Soviet Russia, where time was always measured in hours, days and years, but never in minutes, the demands of membership in innumerable societies has become a serious drain upon the life of the party member.

A coal miner in the Don Basin has written a letter on this subject to the central communist organ, "Pravda," which confronts the rulers of the country's destiny with a new puzzle. The letter evokes the question of how can the Soviet citizen live on a paltry twenty-four hours' time for one day.

The coal miner rightly points out that hundreds of thousands of his party comrades, has not become a "joiner" because his desire to become a member of this or that club or society is irresistible, but because "party or trade union discipline" requires that he join. Thus it happens that at a general meeting of the trade union, the union's president proposes that all the workers join the Volunteer Red Air Fleet Society. It would not be "the right thing" to refuse such a suggestion, and so the trade unionists "unanimously" vote in favor of joining the society. Similarly, every communist party member or trade unionist (and there are six and a half million of the latter) becomes, willy nilly, a member of a veritable flock of organizations.

The coal miner, writing in "Pravda," mentions that, in this manner, he has become a member of the Volunteer Red Air Fleet Society, the Volunteer Society for Chemical Warfare, the International Society for Relief of Political Prisoners, the Homeless Children's Aid Society, the Society for Combatting Illiteracy, the "Hands-off China" Society, the political school, the local club, the trade union and the Mutual Aid Society.

Each of his associations requires dues. Nor does this take into account special contributions, elicited for the Leningrad flood, for improving the district library or adding a coronet or fiddle to the village orchestra.

In addition, it is computed, the party "joiner" is obliged to attend an average of one special society meeting a day, each often lasting for hours.

"A member of the party," declares "Pravda's" correspondent, "scarcely finds a moment to spend with his family; he has no rest; he has little or no opportunity to read; and pleasures and amusements remain in the realm of might-have-been.

Many candidates for membership in the communist party are said to hav withdrawn their candidacy because of fatigue. Even full-fledged members are reported as "retreating" from the party, since they are unable to keep up the rapid pace of the "joiner" and do not wish to be outdistanced in the "joining scramble" by comrades with greater stamina.

A Splendid First Aid Remedy for Colds, Cuts, Burns, Wounds, Etc.

CHESEBROUGH MFG. CO., CONS'D. 2886 Chabot Ave., Montreal

Vaseline

Trade Mark "PETROLEUM JELLY"

BILIOUS and SICK HEADCHES

ARE CAUSED BY

CONSTIPATION

Once you allow your bowels to become constipated you will become troubled with bilious and sick headaches, and for relief you must help your liver to remove the poisonous bile that is circulating in the blood and upsetting the entire biliary system. For this purpose there is no other remedy to equal

MILBURN'S LAXA-LIVER PILLS

Mrs. L. G. Nethercott, R.R. No. 1, Crinan, Ont., writes:—"I was awfully troubled with constipation, and sick and bilious headaches accompanied with severe vomiting spells which made me very miserable. I tried different remedies, without relief, but since taking Laxa-Liver Pills the headaches and constipation have disappeared, and I am very thankful for what they have done for me."

For sale at all druggists and dealers; put up only by The T. Milburn Co., Limited, Toronto, Ont.

POPE PRESIDED

At Inaugural Sitting of Pontifical Academy of Science.

ROME, Dec. 15.—Pope Pius presided Sunday at the inaugural sitting of the Pontificial Academy of Science. He delivered a brief address emphasizing the efficacy of the studies of the academy and expressing his best wishes for its development. Scientific reports were read on mathematics ,chemistry, physiology, medicine, meteorology and natural history.

IT PAYS TO ADVERTISE

Henry Franklin's Son had a real start

When Henry Franklin's boy Charlie entered the University, friends of the family wondered "how they did it."

Four years later, when Charlie Franklin hung out his "shingle" and was given a generous start by his dad, those same friends were amazed.

In truth, the Franklins could never have done these things for the boy if it had not been for the $5,000 North American Life Child's Endowment Policy which Henry Franklin took out when Charlie was a wee kiddie.

To-day, Henry Franklin congratulates himself.

The moderate premium payments were always easy to meet; and he was always secure in the knowledge that, even if he died, the North American Life Assurance Company would itself assume the payments and guarantee his boy the full $5,000 at the maturity of the policy.

These and other advantages of the North American Life "Child Endowment" Policy will appeal to you too.

The attached coupon will bring you our booklet "Child's Endowment" which will give you full information.

I would like to read "Child's Endowment Policy"

Name _____

Address _____

Age _____

NORTH AMERICAN LIFE ASSURANCE COMPANY "Solid as the Continent"

Head Office - Toronto, Canada

Peterboro Branch Office Royal Bank Chbrs. Peterboro, Ont.

Three Canadian Churches Joined In New United Church Of Canada

Rev. C. Mackinnon, Who Visited Peterborough Yesterday, is Leader.

REASONS OUTLINED.

Act Comes Into Force on June 10 Next—Polity is Presbyterian in Origin.

OTTAWA, December 15. — The first step toward the creation of the "United Church of Canada" has been taken.

Under act of Parliament all Methodist, Presbyterian and Congregational churches in the dominion are at liberty to say whether they will join the union or remain outside. Those who do not vote at all will be regarded as favoring it.

Six months hence—June 10—the act of Parliament with regard to property rights and incorporation will come into force.

The movement dates back to 1889, when the general assembly of the Presbyterian church appointed a committee to confer with other evangelical churches looking towards consolidation. Nineteen years later a definite plan was drawn up, submitted and approved. But the war delayed proceedings and it was not until this year that an enabling act could be passed.

Why They're Doing It.

The reasons for the union are broadly given as follows:

To eliminate wasteful duplication in mission fields at home and abroad.

To eliminate the strife and dissensions between sects of the Christian church which converts found it difficult to understand.

To effect economies in administration, especially in sparsely settled districts.

To put the administration of these churches on a sound footing.

The polity of the new church is Presbyterian in origin. There will be a series of graded courts composed of an equal number of lay and ministerial members. First there will be the session in the congregation, then the Presbyery with jurisdiction over districts, and next the conference. Above this there will be special courts meeting annually, such as the general council, the highest court and the supreme governing body.

Any church choosing to dissent may retain its congregational property. If a group of dissenters organizes a new church a share of the property of the united church will be allotted to them. As a general rule all property will go with its parent church into the union.

Their Total Strength.

A commission, consisting of three members from the united church and three from conference of non-concurring congregations and six more chosen by them both, will sit within nine months from June 10th to determine what share of the property shall be retained by non-concurring congregations.

The relative strength of the three uniting churches, according to the Dominion census of 1921, follows:

TOTAL MEMBERSHIP: Congregational, 30,574; Methodist, 1,158,744; Presbyterian, 1,408,812.

CHURCH Membership: Congregational, 12,762; Methodist, 407,264; Presbyterian, 369,939.

SUNDAY SCHOOL MEMBERSHIP: Congregational, 11,132; Methodist, 470,904; Presbyterian, 392,942.

DONATIONS (1923): Congregational, $329,821; Methodist, $9,209,275, Presbyterian, $9,187,512.

PROPERTY VALUE: Congregational, $2,189,000; Methodist, $57,773,010; Presbyterian, $4,268,074.

DR. JAMES SMYTHE.

REV. J. W. G. WARD.

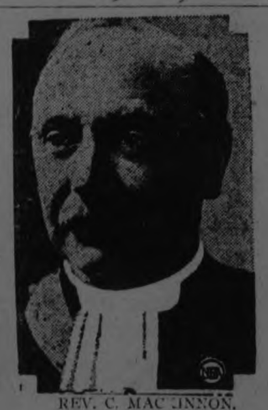

REV. C. MACKINNON.

HERE ARE THREE OF THE LEADERS IN THE NATIONAL CHURCH MOVEMENT, FROM LEFT TO RIGHT THEY ARE: DR. JAMES SMYTHE, PRINCIPAL, WESLEYAN COLLEGE, MONTREAL; REV. J. W. G. WARD, PASTOR, EMANUEL CONGREGATIONAL CHURCH, MONTREAL, AND REV. C. MACKINNON, PRINCIPAL, PRESBYTERIAN COLLEGE, MONTREAL.

FIRE DAMAGES OTTAWA HOTEL

Some of the Guests Forced to Leave Building in Night Attire.

OTTAWA, Dec. 15. — (Canadian Press).—Starting in the vicinity of the elevator shaft, fire early this morning caused damage of $250,000 to the Hotel Cecil here. Some of the guests were forced to make a hurried exit in night attire, while others were rescued in spectacular manner by firemen, who brought many through windows and down ladders. The temperature was two below zero when the first alarm was given at 2.29 a.m., and within a few minutes part of the roof fell in. At five o'clock the flames were brought under control.

The fire burned with tremendous intensity and proved most stubborn to combat.

The firemen and those who got out first devoted their attention to rescuing guests. This apparently was accomplished, as a check up of the hotel register revealed that all the guests whose names were entered had been accounted for. About twenty-five guests were registered.

W. F. Moore, Pembroke, who was overcome by smoke and taken to the hospital, was the last guest to be rescued. His condition is satisfactory. Mr. Moore was the only serious casualty, although one or two others suffered bruises or cuts from broken glass. In a number of cases the guests fled for safety, leaving all belongings behind, including clothing and jewellery.

SHE WAS MORE THAN 21; WITNESS ADMITTED 39

Reluctantly Divulges Age Upon Order of Court.

NEW YORK, Dec. 15.—Supreme Court Justice Davis established a precedent recently by ruling that it was necessary for Mrs. Martgare Huntington Hall to tell her age. Mrs. Hall was being cross-examined by James Darcy, counsel for Spencer Waters, who is suing her for the proceeds derived from the sale of property on Washington Square West.

"How old are you?" said Mr. Darcy.

"I—I'm over twenty-one," she replied.

"I'm sorry, but I insist upon a more definite answer to that question. I must have your correct age," insisted Mr. Darcy.

"Must I answer that question?" appealed Mrs. Hall to Justice Davis.

"Is there any objection?" asked the Justice.

"No objection, but it's a personal matter isn't it?" asked Mrs. Hall.

"Is this matter material to you?" Justice Davis asked the lawyer.

"It is material to my examination," said Mr. Darcy.

"And you insist upon getting the answer?"

"I do, your honor."

Justice Davis then told Mrs. Hall that she would have to answer the question.

"I'll be thirty-nine next May," she admitted.

VICTIM'S FIANCEE REVEALED VAMPIRE

Girl Breaks Down in Telling of Identifying Suit Her Wooer Had Worn.

HANOVER, Germany, Dec. 15. — "Murder No. 9. Call in the witness."

A dead silence fell over the court room as the stern voice of the prosecuting attorney, Dr. Wagenschieffer, called the case linking America with the murder trial of Fritz Harrmann, confessed slayer of fourteen youths and charged with killing twice that many.

The case called was that of the killing of Richard Graef, nineteen, son by her first marriage of Mrs. William Drandorff, of Staten Island.

One of the witnesses was Otto Graef, Richard's brother, but it was a girl, whose feminine intuition led to the discovery of the crime and the subsequent confession.

She is Otto's fiancee, Anna Weidehaus, who has been a "little mother" to the three Graef sons since their mother went to America.

In their little tenement home, Anna and Otto told the fully story, only fragments of which were recited in court. Anna told of incidents up to the time Richard went to meet a man to get work. She went on:

"Nearly a year passed when I read of the Harrmann case. We had no clew, except that the paper said Harrmann always hovered near the station and lured youths home with him. I urged Otto to go to the police, but he was skeptical.

"But finally he went there and confronted Harrmann, who admitted he had sold such a suit as Richard had on to the barber.

"Otto went then to the barber, who was wearing Richard's suit. Then we knew Richard was the victim."

Here the girl broke down and wept.

ORIGINALS MISSING.

Photographic Copies of Letters in Home Bank Trial.

TORONTO, Dec. 15.—(Canadian Press).—The Crown and defence in the trial of R. P. Gough, Home Bank director, have been unable to locate the original copies of letters written by accused and the late H. J. Daly to M. J. Haney, Home Bank president, in 1918, protesting against Haney making loans without the sanction of the directors. The Crown this morning stated that it had only photographic copies of the letters, while W. N. Tilley, the defence counsel, said his were copies. Major Nash, accountant, remembered seeing the originals and thought they must now be in the hands of the accountants sent into the bank by the Department of Finance after the bank's failure.

The defence this morning went into dealings of J. Cooper Mason and General Mason with Pellatt interests. Major Nash said that General Mason owed Pellatt firms $128,000 when he died, and Cooper Mason owed them $104,000 when he died. Both were shareholders in Pellatt companies, and their stock reverted to Pellatt because of debts. Witness said that Mr. Gough had no connection with Pellatt interests.

Letter from Z. A. Lash to Sir Thomas White in 1918, stated that interest was being paid on the Pellatt loans by the bank and that the principal was being reduced. "That was not true," Major Nash said when questioned "A large amount of the interest was not paid."

Witness did not know from whom Mr Lash got information contained in his letter to the Finance Minister

Cross examination of Major Nash will continue this afternoon.

ATWATER KENT RADIO

IF YOU are like the average human being you are interested in radio.

Come in today and look over our ATWATER KENT Radio. Feel how smoothly the dials turn. Note how beautifully it is finished. Compare the clear, full musical tones to any other radio you have ever heard.

Whether you are in the market right now or not, we want you to have the enjoyment of inspecting this last word in radio excellence.

J. W. WATSON

Tires, Tubes & Accessories
446 George St., Peterboro, Ontario

HOME-MADE CHRISTMAS GIFTS

By HEDDA HOYT.

NEW YORK, N.Y., Dec. 15 (United Press).—The day when we could give mother a box of writing paper and sister an embroidered towel for Christmas has passed.

Every one wants something to WEAR. No gift is appreciated as much as some feminine furbelow which will add to one's wardrobe. Many of these little personal gifts can be made at home, and the woman who has time to devote to making Christmas gifts will know that her gifts are fully appreciated. They will not be passed on to someone else next Christmas or given as a tip to the maid.

First, there is the handkerchief. Handkerchiefs are not real gifts, you say? Well, a handkerchief which comes beyond the means of the average woman if purchased ready-made in the shops is always a lovely gift. The newest handkerchiefs this year are those which look like petaled flowers. They are made of fine colored linen, the centre being worked in French knots to form the stamen of the flower. The kerchief is round in shape, with the petals beginning in the middle and ending in petal shape at the border. The petals are outlined in small buttonhole stitch in self shade. When opened, the handkerchief looks like a lovely poppy or rose.

Another lovely gift is the little boudoire cap of net or lace which protects the sleek bobbed or marcelled hair at night. It is made like the bonnet of a baby, fitting tightly about the head with ribbon strings at the sides which tie under the chin. These are very becoming to the young flapper and do wonders toward keeping the back hair sleek and unruffled. One can made them as ornate as one wishes.

Litl bundles of sachet are always appreciated. ix little satin bags with fringed ends, each filled with sachet of a different odor and each made of a different shade of satin and tied together with ribbon, make a gift which requires little time and cost. When giving a handkerchief as a gift, it is nice to enclose a little bag of sachet.

Another useful gift is the co thanger made of ribbon and filled with sachet. These are so nice to hang the evening frock on. One simply wraps cotton about an ordinary wire hanger forming a pad and covers this with plain or flowered ribbon after enclosing some powdered sachet. The hook part of the hanger can be wrapped with narrow silk ribbon just as lamp shades are wrapped. One finishes the joining of the wider ribbon to he hanger with bows of ribbon.

Of course, hand-made lingerie is always appreciated. And if one does not care to make this lingerie, one can buy the ready-made garments and embroider a monogram on one corner which takes the ready-made look away from the gift. Somehow, one always likes gifts which have a personal touch and the monogram always gives this.

Then there are many types of little vanity bags, powder puff cases, etc., which can be made very easily. One only has to visit the shops to find them. Just now one can buy pastel shades of velvet studded with brilliants or embroidered in gold or silver which would make lovely little bags for the powder-puff and lip-stick. An eighth of a yard of material will make two such bags and they can be lined in metal cloth.

Shoe buckles are very popular for evening wear just now and they would make an exceedingly nice gift for the girl who likes fancy evening slippers. The prettiest of these are of tiny rhinestones or amber stones. While buckles are being worn, they are small rather than large.

Just now the head-bandeaux of silver or gold leaves are popular with the young miss or matron. The most costly of these have their leaves made of gold or silver cloth and each leaf is studded with tiny pearl beads.

Recently I met a young woman who purchased six of the plain silver leaf bandeaux. She informed me that she would bead them herself, covering each little leaf with the tiniest of seed pearls Surely her friends will appreciate these gifts. While the plain bandeaux costs but a dollar, the beaded one in the shops cost a great deal more.

BISHOP SWEENY ROTARY'S GUEST TALKS SUCCESS

His Lordship Outlines Some of the Essentials to Successful Career.

A SENSE OF HUMOUR.

Men Not Expected to Go Round With Long Faces He Tells Members.

"Some Secrets of Success" was the topic chosen by His Lordship Bishop Sweeny of Toronto, for a most eloquent and inspirational address to the Peterborough Rotary Club to-day. In addition to a splendid turnout of the members, a large number of the ministers of the city were guests and the meeting was one of the most enjoyable for some time.

Rotarian Rev. W. Harold Young was chairman of the occasion and the Bishop of Toronto was introduced neatly by His Worship Mayor J. J. Turner.

Bishop Sweeny, in beginning, pointed out that he had been interested in reading the list of things considered as essential to success by some of the great men of the world, quoting among others Gladstone and General Gordon. Particularly he had been struck by the place the letter "S" occupied in our language and he had chosen his secrets of success from among words beginning with that letter.

In the first place it was essential to start straight and to keep straight. The second secret he considered was stick-to-it-iveness, to keep on striving until the goal was attained. Then came self suppression, which he considered to be the very essence of such organizations as the Rotary club, whose motto was "Service before self," and the members of which he was sure carried that idea into their everyday lives. The suppression of self, the putting on oneside of one's own interests that others must be saved, was strongly emphasized by the speaker.

Next His Lordship advanced as a secret of success the savouring of speech with the salt of wit and humour. God never intended people to go round with long faces; if they had not been expected to enjoy humour they would never have been given the ability to enjoy it. And in this connection Bishop Sweeny gave some very amusing examples of wit and humour.

Finally he urged as the most important secret of all and one that should be retained if all the others were forgotten, secret supplication for strength. He advised his hearers to take their troubles and worries to Him who after all was the the only one who could really help.

Rotarian S. R. Armstrong voiced the thanks of the Rotary Club to the speaker of the day the audience indicated how much Bishop Sweeney's address had been appreciated.

TRAINS ARE DELAYED.

Heavy Rock Slide Blocks the Tracks Near Blue River.

VANCOUVER, Dec. 15.—(Canadian Press).—A heavy rock slide 12 miles east of Blue River has delayed Canadian National railway trains.

Continental trains from the east are 18 hours late reported here.

THE DEATH SENTENCE.

Revolution in Albania is Making Progress.

BELGRADE, Dec. 15.—(Canadian Press).—Insurrection in Albania is making rapid progress according to latest press despatches which say the Catholic Mirdite and Malissore tribes have joined movement, and that Tirana Government has proclaimed martial law at Podgadets. Three former Albanian Premiers and several former ministers were sentenced to death on Saturday by political tribunal at Tirana.

DUKE OF MANCHESTER ELECTION OF OFFICERS.

At a meeting on Thursday evening, December 11, of L.O.L. No. 50, the following members were elected and installed in their offices:

W.M., Bro. Thos. Sproats; D.M., Bro. A. Spencley; Chap., Bro. Millard; Rec. Sec., Bro. A. E. Sproats; Fin. Sec., Bro. E. F. Reid; Asst. Fin. Sec., Bro. F. Dunsford; Treas. Bro. C. H. McGee; Lecturer, Bro. Geo. Raines; Dep. Lecturer, Bro. L. Lily; Marshal, Bro. G. Cummings; Committee—Bros. W. Miller, W. Baptie, A. Holden, R. Denne, R. White; Guard, Bro. R. Carney; Tyler, Bro. H. Freeman; Auditors, Bro. F. Brown and Jno. Spence; Pianist, Bro. W. Bertram.

The retiring W.M., Bro. Geo. McCullough, was presented with a Past Master's Jewel, to which he replied with thanks, expressing appreciation for the support he received from the members during his term in office.

Following the installation of officers by Bro. F. Brown, District Master, the members enjoyed speeches given by Bro. R. Hendry, P.M. of 1175, who commented heartily on the fine showing L.O.L. 50 had made during the past year. This brother, who is well-known as an entertainer, was called upon for a song, but refused to oblige until he had partaken of refreshments.

Bro. F. Burnham, R.B.P., had a few words of congratulation to offer the Lodge. Following came Bro. D. Manley, W.M., of 80, who also praised the members for the good work accomplished during the year ended.

Next came Bro. F. Brown, District Master, proclaiming the past year to be the best in the history of the Lodge, and was assured that next year's accomplishments would be quite its equal, if not surpassing it.

Bro. C. Luffman, County Lecturer, also gave a few words, followed by Bro. H. Dodds, P.M., who, to use the vocabulary of the street, spilled the beans.

Refreshments were then served, waiters being Bro. "Al" Spencley, newly elected D.M., and originator of "Sa-sol-i-o," and Bro. H. Freeman, who is very much worried about the advance of cold weather.

Bro. W. Baptie, who had been fished for many times during the evening, was finally landed by Bro. W. Miller, "an amateur fisherman."

Bro. Hendry, having been satisfactorily fed, rendered a few pleasing ditties and the members dispersed.

MILITIA MAN DEAD.

OTTAWA, Dec. 15.—(Canadian Press).—Col. Emmett E. Clarke, director of Transport and Supplies of the Department of National Defence, died this morning, following a long illness. He was born in Montreal 1874.

BANDITS CLEAR AWAY.

No Trace of Nanaimo Bank Robbers Who Took $40,000.

VANCOUVER, Dec. 15.—(Canadian Press).—The bandits who held up and robbed the Royal at Nanamo have apparently made a clean getaway with $40,000.

The hunt is being actively carried on but no clue to their whereabouts has so far developed.

UNION IN ENGLAND.

Vote Being Taken By Methodist Churches on Live Issue.

LONDON, Dec. 15.—(Canadian Press).—Church Union is a live question among the three branches of Methodist Church in this country the Wesleyans, primitive methodists and United Methodists, and a vote on question of Union is now being taken.

HERRIOT RESTS BETTER.

Premier of France Had Best Night of His Week's Illness.

PARIS, Dec. 15. — (Canadian Press).—Premier Herriot who has been ill for a week rested better last night than for several nights.

His temperature dropped this morning to 99.5 fahrenheit.

ST. ANDREW'S CHURCH

The Ladies' Aid Society of St. Andrew's Presbyterian Church held their second tea and sale of Christmas gifts on Friday afternoon and evening, at the home of Mrs. J. K. Hughes, 512 Weller street, with a good attendance. The guests were received by Mrs Hughes and Mrs. F. L. Robinson, president of the society. Assisting at the door was Mrs. W. A Conner, Mrs. M. Wilgar and Mrs. W. Stevens had the sale of home-made cooking ;and Mrs. C. R. Banks, Mrs. B. Stacey and Mrs. J.. Marsh, the fancy work. Ladies were ushered into the tea-room by Mrs. T. H. Glover. Mrs. Chas. McClelland poured tea at a table prettily arranged with yellow candles and 'mums. Assistants were Mrs. J. Gillespie, Mrs. W. Belleghem and Mrs. R. A. Carmen.

BOVINE TUBERCULOSIS.

CALGARY, Dec. 15.—(Canadian Press).—Members of Western Canada Live Stock Union at concluding session here passed a resolution calling upon Federal Government to secure support and co-operation of Research council of Canada in a fight against Bovine Tuberculosis which "is seriously menacing live-stock population of Canada."

JUDGMENT RESERVED.

At a hearing this morning by Judge Huycke of argument by counsel in the case of the Commercial Investment Company of Fort Wayne, Indiana, against W. J. Little of Lakefield, a claim of $519.95 against the defendant as acceptor of two bills of exchange, with W. J. Stevenson of Hall, Hall and Stevenson, assisted by W. F. Huycke, appearing for the plaintiff, and F. D. Kerr, K.C., of Peck, Kerr and McElderry, for the defendant, judgment was reserved.

On next Monday or Tuesday, the County Court will be resumed when the case of the J. M. Greene Music Company and A V. Clark, will be heard. This is a claim for $578.47 upon a bill of exchange, Peck, Kerr and McElderry for the plaintiff, and E. D. O'Flynn of Bellville for the defendant.

YFhvako$c PntgaF mvfihnr mreobt

END CIVIL WAR.

Chinese Factions Show Signs of Behaving Themselves.

SHANGHAI, Dec. 15.—(Canadian Press).—End of Cival war in China after four months of fighing was virtually assured today when abandonment of further resistance to Regime of Tian Chi—Jui on Part of Yangtze River provinces was made certain by arrival here of Family of Chi Shieh-Yuan, Military Governor of this province and report that General Chi was preparing to follow.

OBJECT TO POLICY.

PARIS, Dec. 15. — (Canadian Press)—Movement among organized opposition parties in protest against Governments religious policy which they declare is a menace to freedom of creeds, continues active.

General De Castellna presided yesterday over meeting at Avignon of 7,000 Catholics who adopted resolution of all laws limiting rights and Freedom of Catholics, At Bordeaux four meetings for similar purpose was attended by 15,000.

REPAYMENT OF DEBT.

NEW YORK, Dec. 15.—Agnounced today that arrangements have been completed by British Government for payment today of $91,000,000 on its debt to United States.

A TALENT TEA.

The T.M.T.M. Young Ladies' Class of Park street Baptist church Sunday school held a talent tea and sale of sewing on Friday afternoon and evening at the home of Mrs. Robert Wright, 459 Albert street. The president of the class, Miss Clara Parker, and Miss Alberta Sloan, acted as a reception committee. Miss Elsie Ray had charge of the sale of sewing, and the Misses Blanche Panter, Katrine Purvis and Lily Beatty were in charge of the tea room, which was decorated with pennants and streamers in the class colors of blue and white.

A CHRISTMAS PARTY.

The Canadian Girls in Training classes of George Street Sunday School, held a jolly Christmas party Friday night. Seventy of the girls dressed as little children, enjoyed themselves as Children do before fore Christmas. First there were games in the big Sunday School room and then a grand march at the end of which the doors and the children romped in with shrieks of ecstasy and delight to find Christmas decorations in abundance and pretty Christmas tree. Mrs. Lewis and Miss E. Bennet told Christmas stories, and Alta. Bartlett and Edith Marshall contributed musical numbers to the programme. Soon came an announcement that Santa Claus was coming and in he came, but his sack was empty. Santa told the girls it was too soon for him to be giving presents, but he had come to tell them about how short of gifts he was going to be this year, and to see if they could help. Then parcels came from the Christmas tree and every hidden corner of the room and soon Santa's pack was full. After thanking the girls Santa presented each with a sugar stick and was off on his way, enabled by last night's party to take presents to many whom he would otherwise have had to miss.

Christmas carols and refreshments in charge of Miss S. Coon's class brought the happy evening to a close.

DAY OF PRAYER

There was a fairly good attendance at George street church on Friday afternoon, when the annual day of prayer of the Women's Missionary Society was observed. Mrs. J. K. Moore presided. Representatives of different Methodist churches of the city who occupied seats on the platform were: Mrs. S. R. Armstrong from George street church, Mrs. J. N. Welbourn from St. James', Mrs. A. J. Langford from Trinity, and Mrs. W. H. Morton from Mark street church. Mrs. T. Cruikshank presided at the organ. Ladies from the different churches read the lessons and read in prayer.

HEAVY FIRE LOSS.

NEW YORK, Dec. 15—(Canadian Press).—Six hundred persons driven from their homes in Brooklyn early today by fire in storage buildings of Bordon Milk Company.

Storage Building, two stories high, was destroyed. Sparks were carried long distances by wind, but firemen prevented fire from spreading.

SMALL QUANTITIES

It is advisable to buy coffee in small quantities and grind only enough for one meal at a time. It should be kept tightly covered in a can.

ART ASSOCIATION.

A meeting of the Women's Art Association was held in the studio at the Conservatory of Music on Saturday afternoon, when a Christmas programme, prepared by members of the Little Theatre Dramatic Study Club, was given. The rooms were appropriately decorated, under direction of Miss Maude Rush, with evergreens, miniature Christmas trees and lighted candles .

The reading of Dickens' "Christmas Carol" was a very enjoyable feature of the programme, members of the Dramatic Study Club reading a stave in turn. Those reading portions were Mrs. G. E. Porter, Mrs. L. J. Pettit, Mrs. Dickenson, Mrs. N. D. Seaton and Miss Borbridge. Mrs. N. D. Seaton gave a short introduction to the reading of the play by telling how famous this little masterpiece of the great writer had become he having postponed the writing of his large book, "Martin Chuzzlewit" to write the little Christmas story that has become one of the most popular books in the world. One of the original printed copies with four woodcuts and engravings belongs to Mr. Newton, president of the Dickens' Club of New York ,and the original manuscript in Dickens' own writing is in J. Pierpont Morgan's library.

At the conclusion of the reading of the story, Mrs. W. McKee Bingham sang: "Ring out, Wild Bells," by Gounod, with accompaniment by Mrs. Porter.

Tea was served, with dainty table decorations in a large central silver vase of red carnations and small corner pieces of the same flowers, and red candles. Mrs. C. Webber and Mrs. Bingham poured tea, assisted by members of the Dramatic Study Club.

FIRE AT STIRLING.

Garage and Driving Shed Endangered Village.

STIRLING, Dec. 15. — A strong east wind was of material assistance in preventing a blaze in the garage and driving shed of B. Bellshaw, which broke out late Friday night, from endangering the whole of this village. Fanned by the gale, and fed with three tons of hay in the loft, the building blazed merrily for a time, but the prompt response of the fire brigade resulted in an automobile and tractor being salvaged, although the premises were destroyed. The loss, which is stated to be $1,000, was covered by insurance. No explanation as to the cause of the fire could be given.

Friday night's conflagration was the third and most serious to occur here within two weeks. The first, caused by overheated pipes, was in the Liberal Committee Rooms, when the damage amounted to $50. Then a new house in process of erection by Recve C. D. Maguire caught fire from some unknown cause, and the prompt action of a baker on his way to work early in the morning in calling the fire brigade saved most of the property. The loss in this case was $125.

BROTHERS DIE TOGETHER.

Fast Train Struck Buggy at Level Crossing in Quebec.

QUEBEC, Dec. 15.—(Canadian Press.)—Two brothers, Emile and Ernest Genest, 12 and 15 years old respectively were killed on a level crossing at St. Appolinaire late on Saturday. The boys in a horse drawn vehicle attempted to cross the track in front of a speeding train.

FLOODS SWEEP COUNTRY.

The British Columbia River Breaks Dykes and Flows Over Land.

NEWMINSTER, B.C., Dec. 15.—(Canadian Press).—Floods on Sunday morning broke down the dykes on the side of the Vedder River and sweeping over the land destroyed buildings and much farm property. Red Mountain mine, 40 miles north of Chilliwack has been flooded and the power house destroyed.

PRINTED SILK COSTUME.

The decorative quality of printed silk is demonstrated by this Parisian frock designed by P. Teb, the famous designer. It is a black and white model of decidedly spanish feeling, with a heavily fringed scarf and wide

The GRESSMAN Company Limited

SHOP NOW!

A Medley of Gifts in The Gift Shop

FOURTH FLOOR

Now that the Gift Shop has been enlarged to twice its size of the first two weeks, it has indeed assumed a leading role in our Store of "Holiday Happiness."

What more helpful just now than a place where beautiful things from all over the world assemble—Silver, Glass Ware, Brass, Linens, Pottery, Leather, modeled in beauty, steeped in romance!

FOR THE HOME

BRASS WARE, SILVERWARE, CANDLESTICKS, FURNITURE, POTTERY

Things for a Man's Comfort for Utility and Style

Neckwear, Gloves, Smoking Jackets, Scarfs, Handkerchiefs, Belts, Collar Bags, Soft Collar Holders, Club Bags, Shirts, Pajamas, Canes.

Some of the Things a Girl Would Love

Handkerchiefs, Stationery, Popular Fiction, French Ivory, Novelties, Pottery, China, Linens, Towels, Slippers, Lingerie, Umbrellas, Gloves, Accessories, Luggage.

STATIONERY
Always Acceptable

The gift of Stationery invariably gets a good reception, for it is something one never has too much of. Here is a splendid choice of stocks and tints that are fashionable. A box of fine Stationery bearing an air all its own, can suitably go to the most fastidious friend.

A Complete Assortment of French Ivory

and Christmas Novelties, such as Vanity Cases, Clocks, Sewing Sets, Manicuring Sets, School Sets, Writing Cases, and many other useful and suitable gifts.

The slogan of the Gift Shop is "Gift for Everybody at Every Price," and in preparing this Christmas shopping place no effort was spared in living up to this. Gifts for everyone you will find here, and at every price.

Set Aside for the Younger Folks

is a booth teeming with happiness for the kiddies on Christmas morn.

Ma-Ma Dolls at all prices, Doll Carriages, Kiddie Cars, Furniture Sets, and many other good things. Bring the little ones to see them.

Beautiful Linens as a Gift to the House

Beautiful Madiera or Cluny in Centres and Cloths, large and small, are at prices that are very reasonable. Irish Linen Towels, Damask Cloths and Naps are just a few of the many gifts made possible by our Linens on the Street Floor and in the Gift Shop.

Gifts of Fine Leather

If it is Luggage let it reflect your own good taste.

Dressing Cases, Suit Cases, Club Bags, Hat Boxes, Trunks and Wardrobe Trunks.

There are many styles in Hand Bags and Purses here for your choice.

Give her an Under-Arm Bag of shiny patent or moire.

These and many more the new Gift Shop offers. To bring your shopping list and stay for a while every day is far the best way.

THE ELEVATOR OPENS INTO THE GIFT SHOP ON THE FOURTH FLOOR

Bargain Annex One-Day Selling Leaders!

TUESDAY ONLY

FORTY CASES

"Special" Toilet Paper 10 Rolls for 29c

A good quality Crepe Tissue selling on Tuesday for less than three cents a roll. Limit of ten rolls to a customer, and no telephone orders or delivery.

FOURTH FLOOR.

Ladies' Knit-Ribbed Corset Covers 39c

Moody Mills 'substandards." Long sleeves, with button fronts, in white only. An especially low price for rush selling on Tuesday.

FOURTH FLOOR.

MILL SECONDS

Girls' and Misses' Fleece-Lined Bloomers 39c

Heavy quality. Cleared from the mill as substandards, but any slight imperfections there might be will not in any way impair the wearing qualities. Heavy knit ribbed, reinforced gusset. Sizes 34 to 40.

FOURTH FLOOR.

Boys' Wool Ribbed Pull-Over Sweaters 68c

ONE DAY—TUESDAY ONLY

A splendid gift for any boy. Mostly brown and heathers with neat stripe patterns. They are seconds, but any imperfections are hardly noticeable. All sizes.

FOURTH FLOOR.

The GRESSMAN Company Limited

CAMPBELLFORD AND DISTRICT

Alex Donald Is Recovering From Effects of Accident —Social Events.

CAMPBELLFORD, Dec. 15.—Mr. Alex. Donald, Sebastapol Street, who had a serious accident, falling from a roof in Stirling, six weeks ago, is able to be around some, and was down street for the first time on Tuesday night. While not altogether better, he is able to walk with assistance.

New Chairs Arrive.

The new chairs, three hundred in number, for the assembly hall of the new High School, which were ordered some few weeks ago, came on Thursday and will be placed ready to have a plan made out for the play next week, which will be held in this hall. A beautiful new velour curtain is being put up on the stage, and will be placed at the same time as the chairs.

This will make an up-to-date assembly hall for all the school concerts and others which may be held there.

Mrs. Chas. Henry, of Percy, just at the line between Seymour and Percy, has been ill for about three weeks, and is very low. Mrs. Hendry is the mother of Mr. S. J. Fisher, of Belleville, late of Campbellford.

Mr. and Mrs. James Jones, who moved into Campbellford from their farm, some months ago, and lived on Canrobert Street, moved on Thursday from there to Sebastapol Street, into the house owned by Mr. J. A. Frederick. Mr. Frederick has just made several improvements in this house, since the sewer and waterworks have been put up that street.

Social Evening.

A very pleasant social evening was spent at the Lodge rooms of the Duchess of Clarence True Blue Lodge on Thursday night. On invitation from the ladies of the lodge the men from the Duke of Clarence Lodge were present. During the evening a splendid programme was given, and two contests, one a "tree," and the other a "flower" contest. Those present were divided into four groups, according to their birthdays, and the group getting the most correct answers received two boxes of chocolates for each contest. Group two received the boxes for the first and group three for the second. Mr. Thos. Dilworth, of Meyersburg, was chairman for the evening.

In his jovial manner he announced the programme, which was as follows:

Selection from fife and drum band (composed of Messrs. Geo. Frederick, G. Webber, A. Phillips, H. Ayrhart and C. Battman).

Selection on guitars—H. Ayrhart and W. Blue, and encore to which they responded.

A recitation. "The Bachelor's Lament," Miss B. Ayrhart.

Reading—"Mrs. Smart Learning How to Skate," Mrs. W. Rutherford.

Violin solo—Mr. Gerald Labrash and an encore.

Another guitar selection and an encore.

Reading—"A Talk to John," Mrs. Thos. Ayrhart.

Recitations by Master Wallace Rutherford and Master Arnold Phillips.

Last, but not least, a vocal solo by the chairman.

Refreshments were served by the ladies, to which every one did ample justice.

After these were served, the chairman called on some of the gentlemen present for short addresses. Messrs. H. E. Cassan, Mack, W. Rutherford.

The company then called on their Worshipful Mistress, Mrs. Alfred Tripp, for a few words, to which she replied.

On motion of Mr. H. E. Cassan and Mr. George McDonald, a vote of thanks was tendered the ladies for the splendid social evening, programme and lunch. This was tendered by a hearty clapping of hands.

The evening all through was pleasant and full of good fellowship and all hoped there would be more of these evenings. There were between sixty and seventy present.

Just before closing with a selection from the fife and drum band and the National Anthem. Mr. George Webber requested all members of both lodges to meet in the lodge room next Sunday morning at a quarter past ten, as they are to march to Christ Church and join in worship there at eleven.

Mr. Wilkins has been busy this last week surveying the north part of Kent street, from Church street and also some of the property on the hill, some of which is being purchased by Mr. Henry Redden. Mr. Redden has started a new house on some of this property on Kent street. Mr. James Redden's house on Church street has been improved by having it bricked.

The sewer on Kent and Napier streets, is being dug this week and already those living on Kent street say that the water which has always been in the cellars is already disappearing. This will be a great improvement alone as some were put to great inconvenience on account of the water, besides being a menace to the health of the residents in this part of the town.

Mr. Robert Gray of Toronto, was in Campbellford, on a business trip.

Mr. and Mrs. McQuoid of Oak Hills, were in Campbellford on Thursday.

Mr. and Mrs. Arkels of Warkworth spent Thursday in Campbellford.

Mr. and Mrs. W. McMaster of South Dummer spent Thursday with Mrs. McMaster's sister, Mrs. David Dickey, Inkerman street.

Mr. A. L. Malcolm, Sebastapool street, spent a few days this week in Toronto.

AT THE REGENT.

On Monday, Tuesday and Wednesday the Regent Theatre, Campbellford, will present the "Hunchback of Notre Dame," the greatest moving picture of all times. Admission 25c all the way through.

1d-141-4753

LAKEFIELD FIREMEN READY FOR WINTER

Regulation Hose and Ladder Sleigh Added to Village Equipment.

LAKEFIELD, December 15.—Tht fire brigade have purchased a regulation hose and ladder sleigh to add to their equipment and expect the same to arrive in the village shortly. The brigade will hold their annual Christmas holiday dance on December 30th in the Memorial Hall.

New Building.

Mr. W. W. Leonard is building a motor sales room on Queen street, on the northeast end of his property. Mr. J. C. Strickland is leasing the building and will operate a motor sales room Work at the foundation is already begun

Nominations Coming.

Nominations for the municipal elections will be held in the town hall on December 29th and a good attendance is urged as matters of genuine importance to every ratepayer will be introduced for discussion.

Reeve J. C. Strickland has expressed his intention of again standing for the office of reeve.

Meeting for Soldiers.

A meeting will be held in the town hall on Tuesday evening at 8 o'clock to which all returned soldiers in the village are invited and it is hoped that there will be a good attendance.

Santa on the Job.

The appearance of Santa Claus (the ever popular) at Dickson's, on Wednesday afternoon practically blocked traffic on Queen street about four thirty. The youngsters were a warring shoving phlanx and the appearance of the children's saint in a brilliant red outfit created a stampede. Grown ups good naturedly accommodated themselves to the children's day.

Other Contributors.

In the report of the Presbyterian bazaar the contribution of Mrs. W. L. Rogers of Calgary (nee Eve Smith) should have included two raw silk handkerchiefs as well as a pair of doylies.

Mrs. W. A. Hunter of Peterboro (nee Ada Johnson) gave three colored embroidered Swiss handkerchiefs instead of one.

Personals.

Mrs. G. H. Graham spent the week end in Peterboro with her parents.

Miss Edith Bullock, checking clerk of the Chevrolet Motor Co., of Flint, Mich., has returned to her duties after a pleasant visit of three weeks with her parents, Mr. and Mrs. Robt Bullock of Katharine St.

Messrs J. C. Strickland, E. R. Tate and G. G. Connell have returned from a week-end wolf hunt to Jack's Lake.

Mr. H. D. Scully of Toronto spent Thursday in the village on business.

Mr. H. Tamplett of Peterboro attended the fair of nations in Lakefield on Thursday.

Mr. and Mrs. A. F. Choate and Mrs. Harold Choate of Warsaw were in the village on Thursday attending the fair of nations.

Mr. William Duffus of Peterboro, was in the village on Thursday.

Mrs. Fred Burns spent a few days in Peterboro this week with friends.

Mr. Cecil P. King of Toronto was in the village on business on Friday.

Mr. and Mrs. O. A. Langley of Peterboro were in the village on Thursday attending the fair of nations.

Mrs. Charles Foster and children of Warsaw were in the village on Thursday attending the fair of nations.

Mrs. Robert Bullock left on Tuesday to attend the wedding of her daughter, Blanche Adelaide to Mr. Cliffard W. King of the Durant Motor Co., Flint, Mich., at the home of Mrs. Bullock's sister, Mrs. John C. Shields, the marriage taking place on Christmas Day.

Mrs. Cameron returned to the village on Friday after two months' visit with her son in Toronto, and has re-opened her house in the village for a short time, but will return to Toronto to spend Christmas with Mr and Mrs. Rodney Comeron and her granddaughter, Miss Joyce Elizabeth Cameron.

Miss Irene Young and Captain P. J. Young of Young's Point, were in the village, attending the fair of nations on Thursday.

ELSIE SWEETIN'S LOVE FOR HIGHT DEAD IN COURT

(Continued from page 1.)

her family and hard working all the time."

Mrs. Frances Fisher, aunt of the defendant, testified the village long had suspected its pastor because of his fastidiousness, manifested "in a daily shave and the use of talcum powder."

The parishioners had noted how frequently their pastor and Elsie met in the aisles of the church, and conversed after the services. Mrs. Fisher continued:

"So I went to Elsie and told her what they were saying about her and the minister. I told her to get straightened out."

The prosecutor asked:

"What did she say?"

"She told me I didn't understand her family troubles. I told her no matter what the trouble was, it was up to her to behave so that people would stop talking. Then Elsie began to cry, and asked me if I believed what they said."

"That was not the question, I told her. The proposition was to stop the talk."

Before that testimony was given two more of Hight's confessions had been admitted into evidence.

The Rev. E. C. C. Hall, the district superintendent for the Methodist church, said he called upon Hight in jail after he had made his first confession, asserting that Hight had administered poison to Sweetin and Mrs. Hight "to end their suffering from ptomaine poisoning."

The witness quoted himself as saying to Hight:

"That's nonsense. No one would believe that. For the good of your soul tell the whole truth."

It was then according to the minister that Hight broke down and confessed.

NEWS HAVELOCK.

Farewell Gathering in Honor of Dickenson Family—Lodge News.

HAVELOCK, December 15. — A little farewell gatherng was held at the home of Mrs. William Vance to wish Mrs. Charles Dickenson bon voyage and godspee on her journey to England. Mrs. Dickeson was made the recipient of a pierced silver rimmed Casserole, as a parting gift from her friends present.

Mrs. Davies read an appropriate address after which a dainty lunch was served. One pleasing feature of the eevning was that Mrs. Vance was sufficiently recovered from her recent illness to do the honors.

The Sunday school friends of Miss Edna Dickenson met on Monday, the 8th inst., at the home of Mrs. Brinkman to say good-bye and wish her a happy vacation in England.

Mrs. Williams her Sunday School teacher presented her with two gifts in French Ivory from the class and Miss Bertha Brinkman read the following address:

St. John's Anglican Sunday School Dec. 8th.:

Dear Edna:— The members of your Sunday School Class are met here to-night to express to you feelings of friendship and regard. We all hope you will carry away with you very pleasant recollections of your class. We ask you to accept these little gifts as a token of our love, and hope you may use them in remembrance when you are far away in England. We all unite in wishing you God's blessing on your journey and a speedy safe return. Signed on behalf of the class by the following: Bertha Brinkman, Elfreda Pincombe, Iva Smith, Gladys Melville, Mary Wannamaker, Marjorie Weymark, Marjorie Post, Regina Post, Margaret Jones, Barbara Watson, Mrs. Williams H. W. Roche, N Davies, K. Munroe, J. Morrison, J. Moore.

The Misses Laura and Ethel Brink man did the honors of the evening very gracefully. A dainty lunch was served and the girls all had a jolly evening.

Mr. and Mrs.. Charles Dickenson and daughter Edna sail on S. S. "Montlaurier" from St. John December 12th to visit relatives in England.

Lodge Elects Officers.

The Havelock Lodge, A.F. and A. M., No. 435, elected their officers for the ensuing year at a largely attended meeting held on Monday evening. The following officers were elected:

Wor. Master—Bro. H. W. Brown.
I.P.M.—Wor. Bro. T. P. Lancaster.
Sr. Warden—Bro. T. H. Mathison.
Jr. Warden—Bro. W. H. Rose.
Treasurer—Bro. A. C. Denike.
Secretary—Bro. H. F. McNichol.
Chaplain—Wor. Bro. Wm. Anderson.
Dir. of Ceremonies—Wor. Bro. J. Howe.
Organist—Bro. J. McNeeley.
Tyler—Bro. E. Youmans.

A social evening and card party was held on Monday in the Oddfellows' Hall, under the auspices of the Dorcas Rebekahs and although the attendance was small on account of the wet weather, all had a good time. The Boardwalk Orchestra supplied the music.

A miscellaneous shower was presented to Mr. and Mrs. Wm. Woodbeck (nee Ella Forde), at the home of the bride's parents, Mr. and Mrs. D. A. Forde, by a number of friends and neighbors. A large number of useful and expensive gifts were on display and after the presentation, an enjoyable time was spent in card playing.

Rev. Mr. Seymour, pastor of the Methodist church, has returned and will resume his duties next Sunday after an absence of several weeks owing to the illness of the late Mrs. Seymour.

Mr. and Mrs. A. C. Denike were in Peterborough on Wednesday.

Mr. Fred Ruttan, manager of the rink, is working hard putting it in order for the winter season and expects, providing the cold weather continues, to have the ice in shape for skating Saturday evening.

DIVISIONS ARE SORE REPROACH

"Ralph Connor" Deals With the Subject of Church Union.

TORONTO, Oct. 15—At a Unionist meeting Sunday afternoon, which packed Victoria Presbyterian Church to the doors, Rev. W. Gordon, D.D. (Ralph Connor(declared that the entire Prebyterian world had given its cordial approval and blessing to the United Church of Canada. He cited in proof of these resolutions passed by the easterners Western sections of the Pan-Presbyterian Alliance; a resolution by the general assembly of the United Free Church of Scotland, a statement submitted to the general assembly of the established Church of Scoland, and a resolution passed by the Presbyterian Church of England, the mover of which was no less a personage than Dr. Carnegie Simpson.

Dr. Gordon read a remarkable letter, recently received from Dr. Cathels, moderator of the general assembly of the established Church of Scotland, which in part is as follows:

"No one can think the present state of things a happy one. Our divisions are a sore reproach to us. They are a source of weakness and wastefulness, and they are utterly unnecessary on any grounds of reasonableness. Instead of presenting a united front in the conflict for truth and righteousness which we are called upon to wage, we are presenting a sadly divided front, and wasting our resources, and frittering away our time. That is indisputable; and it is a strange mentality that would defend it. And just as strange is the mentality that would seek to perpetuate the present state of things, and would not gladly see the end of it, because it is unwilling to sacrifice some old and now essential things in the interest of the things that are essential and of eternal moment.

"Surely, in the providence of good, we can conserve all that is best in our now divided churches for the church that is to be, without lamenting the loss which, in the past, has emphasized and intensified our disunity from our fellow Christians.

"Here in Scotland we are watching your movement with intense interest. Your setting an example to the whole Christian world. You are seeking to demonstrate to that world how brethren can dwell in the unity of a common faith, and in undivided loyalty of service to one living and eternal Lord. That is a great, and brave enterprise, and in the blessing of God—the God and father of us all—cannot fail you."

OBITUARY.

MRS. SAMUEL WHITE.

LAKEFIELD, Dec. 15.—On Sunday evening about six o'clock, the death occurred of Martha Elizabeth Perdue, beloved wife of Samuel E. White, aged thirty-nine years and eleven months. Deceased had been ill for some time. Besides her husband, she leaves to mourn her loss, her father, Mr. Henry Perdue, of Coboconk, five sisters and three brothers. Mrs. White was born in Coboconk, and was a devoted member of St. John's Anglican Church, Lakefield. For the last two years she was president of the Women's Auxiliary, and on St. Andrew's Day in November last, in spite of her illness, made a special effort to attend the corporate communion of the Auxiliary. Every branch of the church work received her loyal support, and her death leaves a gap that will be difficult to fill. The funeral will take place on Tuesday morning at 9.15 o'clock to St. John's Church. Interment at Fenelon Falls.

THREADING NEEDLE.

Thread your needle before you cut the thread from the spool, and make the knot at the freshly cut edge. You will be working the right way of the thread and will have no difficultie with knots.

CORRIGAN

by EDMUND SNELL

© 1924 by NEA SERVICE INC.

(Continued from Saturday).

II—THE YELLOW BAND

Corrigan slung his pony's reins over a post and stepped on to the veranda of Jacobson's bungalow. His keen, grey eyes took in the lavishness of the interior decorations which lay behind the bright red sun blinds; sumptuous carpets, long chairs piled with cushions in bright leather covers; smooth walls, painted white and hung with trophies of the chase; a carved Moorish table with a silver box, open to show a lining of sandalwood; a Turkish hubble-bubble; a great standard lamp with a shade of Japanese silk. The odour of a soft, sickly perfume assailed Corrigan's nostrils. He snorted contemptuously and turned to where a native girl squatted in a far corner, rolling cigarettes with a rapidity that took the Englishman's breath away. So absorbed was she in her occupation, that she did not notice the broad figure in white duck until his shadow, cast by a truant ray of tropical sunlight, fell across her knees.

She started and looked up. She gathered cigarettes, tobacco and papers into a piece of sacking and thrust it behind her. One slender white tube escaped the folds and dropped to the floor at Corrigan's feet. He picked it up and examined it curiously.

It was as firm almost as if it had been turned out by a machine. As he let it revolve between his great fingers, he saw that the paper was of excellent quality, white except for a faint yellow ring at one end. He tapped it thoughtfully on his thumb-nail and the girl rose suddenly to her feet—and snatched it from him.

She stood for a moment her lithe form trembling with the fury of an enraged panther, then slipped suddenly through an open doorway, and was gone from his sight.

A Chinese boy, in white coat with pigtail tucked into a side pocket, appeared at a doorway.

"Where's the Tuan-Besar?" demanded Corrigan curtly, in Malay.

The boy spread out his hands.

"The Tuan-Besar eats the air," he explained, apologetically.

"I see?" reflected Corrigan. He turned abruptly on his heel and went slowly down the short flight of steps to where his pony waited restlessly, lashing at tormenting flies with its unclipped tail. At the foot of the flight he paused.

"Tell him the Tuan Corrigan called," he said. "That's all."

He swung into the saddle and rode slowly toward the wire fence which divided his estate from Jacobson's.

As he reached the barrier, he turned his pony's head westward, noting the points where the stout posts had been bodily removed and cunningly replanted, so that his neighbour's newly planted rubber encroached more and more upon his own land. A dangerous look came into Corrigan's eyes. By a forlorn strip of virgin jungle which still fringed the railway line, where monkeys chattered and fought in the branches, he caught a group of Jacobson's coolies red-handed, and bore down on them, boiling with righteous wrath. He sent them scattering in all directions, uttering guttural cries of mingled fear and protest. A mandor who dozed under a red paper umbrella with an oily yellow lining, woke to find the planter towering over him.

"Get up, you swine!" shouted Corrigan.

The Chinaman scrambled to his feet.

"Put back that fence where you found it, or, by heaven, I'll kick you from one end of the Kabun to the other!"

The man looked nervously over his shoulder, hesitating. Suddenly he caught the light in Corrigan's grey eyes. There was something in that light that told him further delay would be unwise. He rescued his umbrella from the pony's hoofs and began shouting orders to the score of half-nude creatures that stood in a semi-circle gaping at the newcomer.

The posts had been driven firmly into the soil in their original positions, and Corrigan, one hand at his hip, was placidly superintending the replacing of the wire, when a voice came suddenly from the trees ten yards higher up the slope.

Corrigan wheeled round to face a tall man in khaki drill, with a face like yellow parchment, a broad fleshy nose, and thick lips surmounted by a wispy black mustache. Jacobson, his shoulders stooping over the head of his mount, regarded the intruder with a sardonic smile, like a bird of ill omen.

"Mr. Corrigan, I believe," he said again, in a smooth voice.

"Afternoon," replied Corrigan frigidly and turned his broad back to issue further instructions to Jacobson's men.

"Look here, Mr. Corrigan," shouted the other. "Are you aware these are my men?"

Corrigan, satisfied that the wire was taut, looked back at the infuriated proprietor.

"Just as much as you are aware that this is my land you're encroaching on, my friend," he replied calmly. "Anything to say?"

Jacobson urged his pony a couple of paces toward his neighbor.

"Clear off my estate," he commanded. "Before I kick you off!"

Corrigan smiled broadly.

"You've pinched so much of my land, Mr. Jacobson," he told him, "that you can hardly complain if I stay on a bit of yours a few moments longer." His eyes blazed. "As for forcing me to quit, old son, I assure you you'd be a damn sight bigger fool than I think you are—to try it on." He continued calmly, staring until the other was forced to avert his gaze. "I looked in at your boudoir this afternoon to tell you two things. The first's a purely private matter. I caught five of your scoundrels tampering with my water supply early this morning. I thought you'd like to know the case is now in the hands of the district officer at Putatan. The second I was asked to transmit to you by the D.O. himself. There are rumors of a native rising which might prove serious. A gentleman, styling himself Zarriman the Terrible and posing as a Mahometan prophet, or something of the sort, has succeeded in effecting a landing on this island and working up the tribes into a fanatical frenzy against the white settlers. As far as can be gathered, he had an extremely effective intelligence department and is kept supplied from some mysterious source with pretty accurate information as to our respective movements. Any information as to his movements or the identity of his agents will be welcomed by the commissioner."

Jacobson straightened himself in his saddle, his lower jaw working ceaselessly, as if he were chewing something.

"You had the damned effrontery to lay hands on my men!" he jerked out suddenly, emphasizing each word.

"I've more respect for my hands, old son. My watchman, acting under my instructions, took your damned rascals to justice."

Jacobson boiled.

"You dirty hound!" he spluttered and, spurring his mount, bore down on Corrigan, his heavy riding stock aloft.

The light of battle came into Corrigan's eyes. With a deft movement, he brought his pony round, ducked to avoid the descending stock, and sent Jacobson headlong from the saddle, his riderless beast, with stirrups dangling, plunging madly toward the sea-shore.

Jacobson rolled over on to his back, sprawling ridiculously.

"You'll pay—for—this, Corrigan!" he moaned.

"You'll have to get up pretty early in the morning if you hope to catch me napping," he assured him. He touched his pony's flanks. "And take my tip, Mr. Jacobson. Don't monkey with my wire! Here's my hand, if you want it. If you're a man—you'll take it while it offers; if you're a fool—you won't; but I fancy you'll live to be sorry for it."

Jacobson scrambled to his feet, knocking the dust from his breeches.

"I'll kill you, Corrigan!" he spat out venomously, his hand feeling for his hip pocket.

A single strand of wire showed between two stakes where the work of reconstruction was still in progress. Corrigan took it at a bound. He waved one hand aloft derisively, as Jacobson shot—and shot wide.

As he cantered through his own trees, well weeded and set at regular intervals, he smiled strangely to himself.

Jacobson, white to the lips, paused at the door of his room to throw a silver box with a sandalwood lining at a black girl who sat in a far corner of the veranda, rolling white cigarettes with a faint yellow band at one end.

* * * * *

If occurred to Corrigan as he ladled hot water over himself from an enormous earthenware jar, that the quarrel between himself and his neighbor had been, to say the least of it, ill-timed. Any time of the day or night Zariman and his posse of head-hunters might swoop down uopn the bungalows of these lonely whites, and he scarcely considered Jacobson big-hearted enough to bury the hatchet in an emergency. For every other reason but this, he felt profoundly thankful that he had brought the affair to a head.

This Jacobson deliberately had invaded his territory; he was on the fringe of a zone where agents of a hostile power heaped coals upon the ever-smouldering volcano of religious fanaticism; two long, weary miles of rubber-planted slopes stretched between him and the bungalow of his first assistant. He could not stomach the idea of an endless planting and replanting of the disputed barrier. It was for these reasons that he discarded the habitual sarong and singlet he usually affected for his solitary evening meal, and put on riding breeches of cord and stout leather leggings. He resolved to put his case before Browning, the D.O. at Putatan, and get the matter straightened out once and for all.

He set out on foot, a tall Pathan walking in front with a swinging lamp, and took the path which led through waving coco palms to the flooded padi fields beyond. A cool breeze blew steadily across the open lands and the starlit heavens were flecked with long, luminous clouds. For the first half hour not a soul passed them. It was when they swung on to a jungle track and the rays of the hurricane lamp shone more brightly in the dense blackness where the interwoven branches obscured the moon, that the atmosphere seemed charged with electricity. The watchman sensed it, for he slackened his pace until Corrigan had almost come up to him. Strange noises came from the undergrowth, and once a tall shadowy form appeared on the path before them, vanishing like a ghost at their approach. From the far distance floated the deep, ceaseless reverberation of native gongs.

There was something afloat that Corrigan did not understand. As they left the trees and felt the soft, springy turf beneath their feet, in the clearing where Browning's tall building lay outlined a score of yards in front, Corrigan came suddenly to a halt and slipped his fingers over the magazine of his automatic.

A group of five or six dark figures broke from a clump of bushes and scattered like rabbits for the cover of the virgin forest. One of these forms, taken completely by surprise, plunged in panic between Corrigan and the Pathan with the lamp. Corrigan, his extended hand missing the man by inches, saw that he was tall and of unusual girth; his skin shone in the lamp light as if it had been greased, and he wore only a loin-cloth. At his belt swung something round and bulky and a long flapping object, which the planter knew was a sword, in a bamboo sheath.

As Corrigan stood staring after him, gripped by a queer sense of dawning fear, he felt a drop of moisture on his cheek. He touched it with his finger. It was sticky and warm. He called out for the lamp. As the watchman held the light toward him, he recoiled in horror. His tunic and breeches were spattered with drops of blood!

The Pathan remained like a bronze statue, staring at the phenomenon with bulging eyes. Corrigan broke the spell.

"Push on," he commanded, as if it were a matter of everyday occurrence.

He left the man at the foot of the steep flight of wooden steps, and went up them leisurely, lighting the tobacco in the bottom of his pipe. The veranda was deserted, but an oil lamp swung from a beam overhead. He tapped with his stick on the door of Browning's living room, and entered without waiting for an answer.

The room was stale with the smell of tobacco smoke and of a strange, persistent odor, sickly and sweet. Directly in front of him, a cane-bottomed chair lay overturned. Sprawling across the table, his outstretched arms resting in a crimson pool which overflowed on to the square of worn rush matting, lay the headless body of a white man.

(To be Continued.)

THE SMILE OF HEALTH

This baby, born of tubercular parents, is a prized item of health propaganda for the National Tuberculosis Asociation's sale of Christmas seals. Stamps are going to give him a chance in life worthy of his smile.

REAL PRINCESS WITH SIAMESE DANCERS

By Alice Rohe

NEW YORK, N.Y., Dec. 15—(United Press)—Lovers of the dance and conversationalists on the significance of Terpsichore will miss something if they do not not see the Royal Siamese dancers on tour in this country.

Almost simultaneously with the return of the great Russian dancer Mordkin with a decidedly changed interpretation of dancing than that he gave fourteen years ago, and with Pavlowa clinging to the old school just a few blocks away, these Siamese at the Hippodrome have an added significance.

There is a real Princess at the head of the troupe which comes direct from the palace of the King's brother. All of which ought to add interest in democratic America.

For those who know of Indo-Chinas dances only through the European and Americanized fantastic interpretations these primitive dances will be somewhat of a surprise. One of them dates back 5,000 years. The costumes, rich and ornate, expressive of those early forms seen in ancient idols from India and Burma possess even greater antiquity.

One can trace an unbroken line through the centuries from the stage of the Hippodrome back to those primitive examples of art and ornamentation.

From modern dancing standards these Siamese seem not so much dancers as posturers. The expressive use of fingers and hands is the main characteristic.

One dance which represents the lesser gods and godesses appearing before Indra, the King of Paradise, reveals an ancient legend. Girls take the parts of boys as well as of their own sex in these dances. One of the finest is by the Princess Luang Sud Chitra, who shows the emotions of a young Burmese warrior proud and triumphant over the possession of his weapon and uniform.

The men in the troupe, aside from furnishing the primitive music—largely tom toms—give exhibitions of the Siamese national game, Takraw is to the Siamese what football is to Americans. A ball the size of a grapefruit and made of perforated rattan, is used in this game in which the hand never touches the ball. The head, shoulder, foot, leg, arm—but never the hand—give these Siamese boys rare opportunity for agility and grace.

The Siamese dancers in their first trip to America deserve more serious artistic consideration than a brief appearance in vaudeville accords them.

GIRL KILLED IN SMASH.

Alice Sweeney, 17, Succumbs to Injuries When Train Strikes Auto.

WINDSOR, Dec. 15 — A small automobile driven by James Asquith aged 25 years, of Kingsville, and carrying as passengers two young English girls Alice Sweeney aged 17 years, and Mary Higgins, aged 23 years, was struck by a Pere Marquette passenger train at Laingsville on Saturday afternoon, and Miss Sweeney died yesterday from the effects of her injuries Miss Higgins and Asquith are in a serious condition

LIVELY CRAVAT.

A black satin dress with a tiered skirt is enlivened by a cravat of plaid silk.

SANTA CLAUS USES THE RADIO

Until this year little boys and girls could only write to Santa Claus; post their letters and trust to the postman to deliver them. But this year the Radio Department of the Canadian National Railways made an arrangement with Santa Claus and letters from boys and girls, all over Canada, are being broadcast from the C. N. R. Radio Stations to Santa in his workshop in the Far North. Santa acknowledges, each evening by radio, that he is hearing what his little friends have to tell him.

Although he is a very busy man, Santa Claus visited every broadcasting station of the Canadian National Railways, in Moncton, Montreal, Ottawa, Toronto, Winnipeg, Saskatoon, Regina, Calgary and Edmonton, telling his little friends to write him, care of the C. N. R. Radio, and thousands of letters from boys and girls have been received and broadcast to Santa.

The picture you see here was taken in one of those stations as Santa was speaking to his boys and girls through the microphone, which is the instrument used to send the sound of the voice dancing out over the world on the radio waves.

Down below you see one of the big engines that the Canadian National Railways are going to lend Santa Claus to carry his bags of toys, if there is not enough snow for his reindeer. These are the biggest and most powerful freight engines in the whole of the British Empire. They can easily pull a train of 150 loaded freight cars; so you see, Santa Claus will have no trouble bringing all his toys, no matter if there isn't any snow on Christmas Eve.

IN DECEMBER HEAVENS

WASHINGTON, Dec. 15—(United Press).—December is the banner month in which to study the heavens. Mira, the first variable star ever discovered way back in 1596, comes into view in December for a short time, says the American Nature Association.

Pollux, one of the twenty brightest stars, can be seen this month. Jupiter comes into conjunction with the sun on Dec. 22 and will then pass to the eastern morning sky. Venus and Saturn are visible in the east before sunrise.

Mira is found in Cetus, is known as Omicron Ceti, and is a long period variable star. It suddenly comes into view in December and is a star of the second or third magnitude when at its brightest.

Lying directly across the meridian in the South is the huge constellation Cetus—the Whale—the monster sent to ravage the shores of Ethiopia to satisfy the grudge of the enraged sea nymphs who had been offended by Queen Cassiopeia. In the far North is the Queen herself and Cepheus, King of Ethiopia. Andromeda, their daughter, who was chained to the rocks as a sacrifice and to save the kingdom, lies to the south and southwest of these groups and high in the heavens.

Nearby is Pegasus, the winged horse that brought Perseus to the rescue, stirring up the dust that forms the Kily Way in his haste. Perseus is found next to Andromeda on the east. There are five stars of the first magnitude, Capella, Aldebaran, Pollux, Betelgeuse and Rigel now in view in the Eastern part of the heavens and a still greater number of stars of the second magnitude.

One of the constellations visible is Taurus, The Bull, which is easily located by means of its two well-known clusters, the Pleiades, which contains seven stars that can be seen without the aid of a telescope if one has good eyesight, and the Hyades, which outline the forehead of the bull in the form of a V

Aldebaran, the deep-reddish star in this group is the bull's fiery eye and his long horns are tipped by two bright stars, one of the second magnitude, the other of the third, South of Auriga and North of Orion. On the Southern branch of the V is the interesting star, Theta, which can be seen to be a double star without the aid of a telescope.

Gemini is easily located by means of its twin stars, Castor and Pollux, which are but a short distance apart and now well over in the northeast. Pollux, the brighter of the two, is rated as one of the twenty brightest stars in the heavens. Orion is known by its Belt, which is made up of three stars of the second magnitude in a straight line, equally spaced, and by the quadrilateral of stars that outline the body, with the red Betelgeuse at the Northeastern corner and the brilliant diamond-like Rigel diagonally opposite in the Southwestern corner.

The constellation of Eridanus or, as it is called, Fluvious Eridanus, which means River Eridanus, fills the greater part of the Southeastern heavens. It extends far below the horizon into the southern hemisphere where its brilliant first magnitude star Achernar, meaning End-of-the-River, marks the end of its course. In our latitude it can be traced by a line of stars of third and fourth magnitude, running from a point near the brilliant Rigel in Orion toward the Southwest and South until it disappears below the horizon.

The Great Square in Pegasus is still high in the heavens and over in the Southwest is the planet Mars.

OVERSHOES are now an attractive style of footwear, thanks to the "Adjusto" idea. Every objection to old-style overshoes is done away with.

Adjusto Overshoes can be adjusted to fit snugly on anyone, stout or slim. (*See the adjustable dome fasteners with straps concealed on inside.*) They are superior in appearance, in wear, in fit and in warmth-giving protective quality.

No upper buckles to tear dress. No flapping loose tops. No coming open when outdoors.

"Adjusto" Overshoes are the only kind for you!

Say "Adjusto" to any good shoe dealer

ADJUSTO OVERSHOES REGISTERED 1924

LIFE BUOY KAUFMAN LIFE-BUOY RUBBER CO.

Why Wonder What To Give?

By special arrangements with the maker, Ye Olde Firme Heintzman & Co., Limited, offer you your choice of these two Genuine McLagan Phonographs at a big saving. We only have a small stock of these instruments, and we advise you to act quickly if you wish to secure one of these beautiful phonographs for Xmas.

Style 81
Was $200.00
Now $150.00
Mahogany and Walnut

$5 DOWN

Secures one of these celebrated instruments for Xmas. Each one carries a guarantee as to material and workmanship, and we invite comparison as to tone.

Style 78
Now $130.00
Mahogany and Walnut

This is an opportunity you no doubt have been waiting for. All Canada is turning to McLagan, and never before have we been able to offer such Sterling Values.

YE OLDE FIRME

HEINTZMAN & CO. Limited

Established 74 Years

Open Evenings. Corner George and Hunter Streets ...Phone 258

A PAGE ABOUT PEOPLE

Sidelights on Men and Women in the Public Eye

THOUGH THEY HATE HIM STILL THEY ADMIRE HIM

Debs Will Step Into the Limelight Again in a Few Months—A Glimpse of Him To-day

TO a grey frame house in a little frequented street in Terre Haute turn the eyes of the broken-hearted and the discouraged. There lives a quiet, mild-mannered man whose name is known the world over. He is Eugene Debs, Socialist, who spent three years in prison and who is back home again after four months in a sanitarium.

Born in aristocratic circles, one of the oldest and most respected families of Indiana, he has spent his life among the working classes, fighting and going to prison for his beliefs.

To most of the world the name Debs brings to mind a picture of a hard-boiled, bomb-throwing, riot-starting ruffian. Nothing could be farther from his character. Mr. Debs is a large man, broad-shouldered, gaunt. But he's not fierce-looking. His blue eyes are friendly and mild. His smile is kind. His manner pleasing and soothing. After talking to him a few minutes one knows why the broken-hearted, the hopeless and the discouraged go to him. For to him nothing is hopeless. He is full of courage, determination and faith.

Debs at present is busy on a book of prison stories which will be published in the spring. The material for these stories was gained through his own prison experience. Of these experiences he says:

"I was not in prison, not my soul. At my will those prison walls could vanish, the bars melt into thin air. I could roam the universe. But I suffered with those about me, those who could not escape that prison, those who were the victims of circumstances and who didn't understand.

"Those prisoners were not criminals because they were just naturally mean and different from the rest of humanity. With the right treatment practically everyone of them could be reclaimed for society. Love, kindness, understanding is what they need. I know. I tried it on them and it worked.

"When I first went to prison there was a man there whom everyone was afraid to approach. He was in for murder, and was a rough, wild fellow. But I went up to him, called him by name and said:

"'We are brothers. With your training and in your environment I would have been what you are. With my training and my environment you would have been what I am. We aren't really different.'

"We became great friends. I would give anything I possess, five years of my life, if they would let me try it."

Eugene V. Debs

Debs has just returned from a sanitarium in Elmhurst, Mass. Four months ago the doctors said he would die.

"But in my heart was the determination to live," he said.

The old-fashioned grey frame house, where Debs makes his home in Terre Haute, is always open to visitors. Anyone, from the richest to the poorest, is welcome. Whether he believes with Mr. Debs politically makes no difference. Many a celebrity, coming to Terre Haute to address a meeting, give a recital or art exhibit, turns down invitations and slips off to this grey house for a chat with this determined and yet mild mannered man.

ENTER THE EXPERT

A GOOD story was told recently by Sir John Lavery, the famous painter, several of whose paintings are now in Canada, concerning an old Scottish gardener in the employ of a friend of his, who went one day to an exhibition of pictures in London.

Amongst them was one labelled "The Fall."

The gardener surveyed this so intently that his employer was moved to ask him his opinion of it.

"I think no great things of it,' was he reply "Why, sir, Eve is tempting Adam wi' an apple of a variety that wasna known until aboot twenty years ago."

BY THEIR FRUITS—

THIS story comes from the Hon. Horace Wood-house, brother-in-law of Lady Terrington, M.P. During the war he was at the ministry of food, in charge of the department controlling bacon and dried fruits. Two of his assistants were woman of very uncertain age. One day a dealer came in and asked them: "Are you bacon and lard?" "No," replied the elder; "we're dried fruits."

Explanatory

HE: What do you do when you're kissed?

She: I yell.

"Well, will you yell if I kiss you?"

"W-well, I'm still hoarse from last night!"

Bright Side

KINDLY OLD LADY: George, do you like going to school?

Georgie: No'm, but I just love coming home.

Canada's Beautiful 'Chicken Salad Girl' Now on Her Way to Conquer Gay Paree

Dorothy Rainer, One of the World's Most Successful Models—Her Greatest Ambition is to Manage a Typical Canadian Household

THE Chicken Salad Girl has gone to Gay Paree! The comely young woman with the flashing dental display who discovered the secret of buoyant health in a well-known yeast cake and who demonstrated to the magazine-reading millions how to reduce and acquire those slender, girlish lines, has sailed for the capital of France. Miss Dorothy Rainer, prize Canadian beauty, will leave the advertising pages of America's leading periodicals for a time, at least, to gladden the eyes of opulent Parisians in the wondrous sartorial creations of Jean Patou. It is a case of "what is America's loss is France's gain."

Miss Rainer is one of the six young ladies whose pulchritude attracted the discriminating gaze of the great French dress designer, commonly known as "the Beau Brummel of Europe," during his recent pilgrimage to New York city in search of mannequins. Out of some four hundred lovely contestants, Monsieu Patou selected Miss Rainer as best depicting the slender type of young womanhood so popular to-day, and with her five companions, representing other variations of the modern Venus, she is now in Paris under contract to pose for one year in Patou gowns and frocks. In return for her services as model extraordinary, Miss Rainer is receiving very handsome remuneration, quite sufficient to induce her to leave lucrative employment in New York city.

Miss Rainer is a product of St Thomas, Ontario, a pretty flower from the Flower City. She was born and educated there, and probably would be living there yet had it not been for an observant motion picture director in Miami, Florida, about five years ago. Just out of high school, Miss Rainer was wintering in the southern city with her sister. One day, while strolling along a street, she passed the director. He was attracted by her beauty and deferentially stopped her and asked her if she would not care to try out as a motion picture actress. Miss Rainer did what nine out of every ten girls would do if offered such a golden opportunity—she accepted it promptly, and the photographic tests that followed showed that she possessed a face that screened extremely well. She took parts in three or four productions, and then the film company went broke. With the other members, Miss Rainer was called into the business office and informed of the hopeless condition of affairs. There would be no more pictures made, but the company was prepared to provide every actor and actress with a railroad ticket to whatever destination he or she chose. Miss Rainer chose New York city, determined to try her fortune in the great metropolis.

Lady Luck was Waiting

AGAIN the goddess of good luck smiled on the young Canadian. Even the blase New Yorkers were impressed by her good looks. She didn't have to walk the streets vainly hunting work. No! Miss Rainer's advent in New York was quite unlike that of the beautiful heroine in any one of Flippant Stories' tales. Her services were in demand at the commercial art studios almost from the outset, and it was not long until she was adorning the pages of numerous magazines. She is the young lady with the teacup poised in one hand and a menu in the other who sits at a restaurant table and puzzles over what to order in place of chicken salad, in an advertisement for a book on etiquet. It was this advertisement that won for Miss Rainer the appellative, "The Chicken Salad Girl."

Perhaps on another page of the same magazine you may have seen her leaving a business office, a dejected expression on her face. In that she is portrayed as a stenographer who has just discovered that she is a victim of that awful-sounding affliction, "halitosis." In that role she helped to advertise a disinfectant. Or maybe she appeared in an illustration in the reading section of that magazine, as one of the characters in a work of fiction, for, in addition to posing in commercial art studios, Miss Rainer has been retained as a model by many famous artists, including the celebrated Dean Cornwall, who also is a Canadian by birth. At other times she has done fashion-plate work, wearing a multitude of garments from the costliest lingerie to the most expensive furs and smiling forth invitingly from the pages of mail order catalogs and the style sections of the Sunday newspapers.

Miss Rainer's beauty is of a rather unusual type. She might be described as a "subdued blonde." There is nothing fluffy or frothy about her, nothing that would make one associate the vision of her with peroxide. She could never successfully pose as a saucy flapper. She hasn't even bobbed her hair. She is just a nice, well-behaved girl, genteel in her speech and manners at all times and quite unaffected by her success. Meeting Miss Rainer one gets an entirely revised opinion of models, the antithesis of the conception entertained by so many well-meaning but often badly misinformed persons. Her ambition in life is not to become a great actress or the leading mannequin in Paris. Some day she hopes to marry a good man and be a good wife to him, maintaining a good home, a home modeled after a good Canadian home in St. Thomas in which she was reared. First, last and always, Miss Rainer is a Canadian and proud of it.

Miss Dorothy Rainer

THERE IS NO ANSWER

THE MARQUIS CURZON recalled recently the most disconcerting retort to which he—or probably any other—political candidate has ever been exposed.

It was in the days when he was contesting Southport as a Unionist in Britain.

In the course of his speech he commented on the ease with which it was possible to be misunderstood, and stated that on one occasion, as a small boy, he could recollect having been caned for telling the absolute truth.

"Well, my goodness, it cured you!" came the emphatic comment from an opponent at the back of the hall.

PINT-SIZE PRAIRIE LASS HOLDS WORLD'S RECORD

THE youngest telegraph operator on the American continent, and perhaps in the world, is Dorothy Sherris, eight years old, who lives in the town of Little Prairie, about 300 miles from Edmonton.

Her father, who used to be a telegrapher, taught her to use the key and to read the dots and dashes as they came over the wire. One day when her father was away she earned the right to be classed as a professional operator. Neighbors dashed into the station, highly excited, and wanted to send a message to Peace River, the nearest town of any size, for the police. A murder had been committed.

Dorothy, then not quite eight years old, sent the message. To-day, over 400 miles of shining copper wire from Edmonton to Grand Prairie, telegraphers know the signature of Dot Sherris.

No Broadcasting

THE only daughter of the late Andrew Carnegie, Mrs. Ensign Miller, is fond of relating the story of a certain deaf old lady who one day came to the church near her father's place in Sutherlandshire.

Owing to her infirmity, she attended the service armed with an ear-trumpet. The elders had never seen one before and viewed the strange instrument with considerable suspicion and not a little uneasiness.

After a lengthy consultation one of them went up to the old lady and, wagging his finger at her, whispered warningly:

"One toot and ye're oot!"

BUCHAN A PLAGIARIST? YES, AND OF COURSE NOT

POETS may not be rare, but good ones certainly are. The same is true of poetesses.

That is one reason why it is a great pleasure to introduce Miss Anne Elizabeth Wilson, whose verse has been appearing in leading Canadian and American publications for several years and who has published a slender and artistic volume, "Eager Footsteps."

When John Buchan, the English novelist and historian, was a guest of the Toronto Women's Press Club, he remarked that he had read several of Miss Wilson's poems and was very anxious to meet her. They met the day "Eager Footsteps" came off the press. Miss Wilson autographed a copy of her book for the noted Britisher, who then responded by breaking all the accepted precepts of the art of autographing. He signed his name on the flyleaf of a copy of her own work and presented it to her, remarking that this was a most unique kind of plagiarism.

Miss Wilson comes of a literary family. Her father, Robert Burns Wilson, was one of the most distinguished poets the southern states have given to America, while the novels of her uncle, Thomas Nelson Page of Virginia, have been read eagerly by two generations. She is fond of all kinds of animals, particularly babies, horses, puppy dogs and kittens.

WHAT is the difference between a client and a customer? Better try one of the big department stores. Possibly it depends on the size of the order.—Los Angeles Daily Times.

Sir Thomas Always Was Progressive

SIR THOMAS LIPTON, who made one of his frequent flying Canadian tours only a few days ago, was never backward in testing out the possibilities of new discoveries. This old photograph, which has just been dug out of oblivion, shows him at the beginning of the motor era, investigating the horseless carriage in which he has just invested.

The Law Was Repealed Here's the Reason Why

When Ex-Premier Murray of Halifax Was Given a Personal Demonstration, His Views Changed

SOME years ago, when Hon. George H. Murray, dean of provincial leaders, was premier of Nova Scotia, prohibition leaders visited him and asked a revision of the prohibition statutes by which officers could search the grips of travelers for liquor. Mr. Murray objected, but finally consented to the insistent demands of the drys.

Now the then premier was a constant traveler and made many trips from Sydney to Halifax. On one of these, the red-cap, as usual, grabbed his bag and started down the platform with it. The premier followed slowly. Imagine his indignation when he reached the train to find that two officers had taken charge of his baggage and were searching it.

"I was certainly mad to be one of the victims," the premier remarked afterwards. The liquor sleuths, of course, when they saw him, recognized the premier, apologized, and retreated in confusion, but the result of the incident was a revival of Murray's original ideas on the subject and the repeal of that clause in the statutes.

Ah, What Do You Expect If a Prof. Wears Braces?

A Living Example of the Phrase, "You Think You Know, But You Don't"

THOSE who know Professor H. E. T. Haultain, of the faculty of mining, Toronto university, will readily agree that his mien differs considerably from that of the accepted academician type. Breezy of address, ready and willing to exchange repartee, or to crack a joke with a subordinate, he achieved great popularity with his staff for his informality of manner while in charge of the vocational training of Ontario's disabled soldiers. And above all he hated "swank" in office procedure, for during the summer months he frequently transacted business in his shirt sleeves.

It was while he was so attired—and wearing braces, not a belt—that a well-dressed stranger entered the Spadina offices of the D.S.C.R. and accosted the coatless professor as he stood by the elevator.

"Say, old man," said the visitor, in the belief that he was addressing a minor employe, "I want to see the boss of this concern right away. Here's my card, and here's a cigar for your trouble."

Without a word, the professor took card and cigar, led the other through a maze of offices to his own sanctum, motioned him to a chair, and then sat down on the opposite side of the desk.

He studied the card for a moment. "Now, what can I do for you, Mr. Blank?" he enquired, with a twinkle in his eye.

"Great Scott!" gasped the amazed visitor. "Who are you?"

"The man you asked to see," replied the professor, who thereupon calmly lighted the cigar which had been proffered him as a tip.

DICK WHITTINGTON, JUNIOR OWES ALL TO THE P.O. CAT

CHRISTOPHER MORLEY, noted American author and, before the Curtis absorption of the New York Evening Post, an outstanding feature of that paper, tells in his own inimitable style the secret of success of a well-known British editor whose name he carefully keeps hidden.

"He came down from Scotland as a youngster," says Morley, "to look, for a newspaper job. He tapped at all the doors, and found no entry. His small fund of money soon ran out, and he felt himself beaten. There seemed no room for him on Fleet street, and one night he wrote home asking for money enough to get back to Scotland. He went to the postoffice to buy a stamp for the fatal letter. On the counter sat a big black cat, comfortably licking her fur. In an idle moment the young man held out the stamp to see if the cat would moisten it for him. She did so, seeming to relish the sweet taste of the gum. He affixed the stamp and was about to drop the letter down the slit—

"Then he put the letter back in his pocket, ran to a desk in the corner and then and there wrote a brief story about the Stamp-Licking Cat at the Fleet street postoffice. How the postal authorities, always solicitous of the public convenience, had laboriously trained the animal to sit on the counter and lick stamps for customers. How the cat was specially nourished with a saliva-stimulating diet, and that a project was under way to mingle a little oil of catnip with the government's stamp-gum. And so on.

"The first newspaper editor to whom he offered this agreeably preposterous little yarn accepted it with glee. It was the journalistic coup of the week. Illustrated papers wired for photos, and the postoffice was crowded with people asking to see the cat. The S. P. C. A. hurried round to see if it was a matter within their jurisdiction. The sale of stamps at that office increased 40 per cent. And the author of the story has never since been without a job. It is the story of Dick Whittington over again, you see. I told you, didn't I, that England is all a kind of fairy-tale."

BUGS FOR FOOD

BY collecting beetles and other insects, the farmer can not only rid himself of the possible damage that they do, but can find a profitable use for the beetles. Chemical tests show that a common German variety of beetles contain 70.5 per cent. water. But of 100 parts of the dry residue of 29.5 per cent. it has been found that 55.2 per cent. is nitrogenous substance and 10.9 per cent. fat. When dried and ground coarsely the beetles may be mixed with the same quantity or double the quantity of crushed barley and form an excellent pig feed. Powdered dried beetles have been found to contain as much as 55.6 per cent. of nitrogenous substances and 25.5 per cent. of fat. The beetles are also valuable as fertilizer. That the values involved are by no means inconsiderable is evident from the fact that in one year, in the province of Saxony alone, 3,000 tons of these beetles were mixed with chalk and used as fertilizer.—Die Gartenlehre.

HE MAY MAKE ENEMIES BUT HE CAN'T KEEP THEM

Charles Hanna, Canada's Baby M.P., Is a Champion Joiner and Also an Aspiring Poet

OUT of the mist appears the figure of Charles E. Hanna, M.P. elect. The battle of West Hastings brought him into the public eye.

Everyone remembers that dramatic moment in the House of Commons when E. Guss Porter, M.P., his charges against Hon. James Murdock having failed, resigned his seat and went back to his constituents whom he had served for 23 years.

He went back and stood for re-election. Against him appeared a Belleville hardware merchant, practically unknown outside the riding. This hardware merchant won, when by all the rules he should have been snowed under.

This, in short, is the story of Charles E. Hanna's sudden leap into the spotlight. He is the hardware merchant.

The campaign was one of the bitterest ever fought in Canada, and the bitterness was reflected strongly in the two daily newspapers of Belleville. The Conservative paper hammered Hanna, the Liberal candidate, unmercifully for weeks.

Yet on the day following his victory, Mr. Hanna entered the doors of that newspaper, walked up to the editorial room and shook hands all around.

"I told you I'd shake hands after it was over," he said, his smile flitting to all corners of the room which was once Sir Mackenzie Bowell's private office.

This illustrates one factor which contributes largely to his great popularity in the district. Mr. Hanna can make enemies where a point is to be won, but he finds it difficult to keep them.

Adding also to his popularity is his spirit of unselfishness. The Belleville Kiwanis club, of which he is a member, was holding its regular weekly meeting. A request came for one Kiwanian to show the club's interest in the Boy Scouts by attending a scout meeting. First to volunteer was Charles Hanna.

An Ardent Fan

IF the Belleville baseball team is playing a game away from home, Charles Hanna's truck will generally be found parked near the ball ground. He has taken a load of fans to see the game.

The newly elected member is a man who

Charles Hanna

can always inject fun into the particular task he has in hand. With all the demands made upon him during the election campaign, no one took more fun out of the fight than Charles Hanna himself.

When in charge of arrangements for the United Empire Loyalist celebration in Belleville early last summer, he had a heavy weight of responsibility on his shoulders. Yet when the first street parade was scheduled Charlie Hanna was found sitting on an old fashioned cart, driving a yoke of oxen. From his lips there dangled a long straw.

Not satisfied with being a Mason, labor man, retail merchant, Kiwanian, school trustee, Oddfellow, Y.M.C.A. director, Chamber of Commerce director, fall fair president, Health Board chairman and prominent member of sundry other organizations, he aspires to be a poet.

In the spirit of good fun that prevails at the Wharf Street Debating club he has composed a poem a year for presentation at the annual meeting of this unique society. That is until this year.

Appearing before the members last week, Mr. Hanna apologized for not carrying out his usual part in the program. He had been too busy electioneering to wait upon the Muse he said.

Incidentally, among his other successful enterprises he managed the Belleville section of the recent dominion wide marbles and jacks contest among the members of the younger generation.

No one feels hurt now when Mr. Hanna leaves a meeting suddenly or drops into a banquet just after the meal has been served. West Hastings people are accustomed to his ways. With no other motive than that of keeping in touch with as much of the community's activities as possible, he will be found often at three or four meetings in an evening. And the strange point in this connection is that Mr. Hanna's arrival is always noticed, but few are made aware of his departure.

One evening at the Great War Veterans' club someone started up the song: "What's the matter with Charlie?" Everybody looked around for Mr. Hanna. He had gone.

"How in heck did he get away?" said one veteran. Nobody knows.

Wit Among the Swiss

WHETHER the Swiss can be witty is generally held to be a moot point, says Mr. St. Loe Strachey, who, however, brings forward one anecdote as affirmative evidence.

A German officer reproached one of the Papal Swiss Guards for being a mercenary.

"You fight for money," he said, "while we Germans fight for honor."

"Certainly!" agreed the Swiss. "Everybody fights for that which he needs most."

TIGERS STOPPED BY CANADIENS

Stanley Cup Holders Took Command After Hamilton's Opening Flash.

SCORE WAS 6 TO 2

MONTREAL, Dec. 15.—(Canadian Press). — Hamilton's winning streak was halted at four straight games, the Tigers meeting their first defeat in the National Hockey League this season when they were trounced by the Canadiens here Saturday night 6 to 2. Six thousand fans witnessed the Stanley Cup holders demonstrate unquestioned superiority over Jimmy Gardner's sextette in the scrappiest struggle seen on the ice here this winter.

Hamilton counted the first goal of the struggle early in the tilt, but after ten minutes of play they lost command and in the two final periods were no match for the speedy aggressive Canadiens.

Seventeen penalties were handed out by Referee Dr. O'Leary in what proved the most strenuous and bitterly-fought game locally this season.

The game had no sooner started than it became apparent that heavy play was to rule. Body-checking was of the stiffest, sticks were carried high, cross-checking and tripping were mixed in with other minor tricks, both sides equally culpable. All penalties were minors until the last. Just before the game ended Sprague Cleghorn was given two minutes for a minor offence. He started to argue the point with Referee O'Leary who brought the penalty up to a major. Cleghorn skated after the official to demonstrate further and shoved him from behind, the arbiter just as promptly ordering the Canadien captain off for the remainder of the match.

Burch and the two Greens scintillated in the first session and stood up well against the dazzling play of the Canadien forwards, Morenz, Joliat and Billy Boucher. Burch plugged along doggedly throughout, but the two Greens found the going too heavy. Try as they did they could not get by Sprague Cleghorn and Billy Couto, their short, quick passing game being successfully broken up by the heavy body-checking of the stalwart local defence men.

On the other hand, once the Canadien forwards found the measure of Langlois and Ken Randall, they found little difficulty in getting close on top of Forbes in the Tiger net and peppered him with shots. Frequently finding his defence circled or spit asunder, Forbes started to rush out of his net to attempt to block shots and left the Canadiens with an easy target. In the second and third quarters it was just a parade for the local team when they wanted goals.

Barring his fray with Referee O'Leary, Sprague Cleghorn turned in a magnificent game. Besides his sturdy play in breaking up rushes of the Hamilton attack, he featured in the Canadien goal-getting. He scored Canadiens' second goal, to give the locals the lead in the first period and led the attack early in the second session that left Couto in position to bring the margin to two goals. Later he went through alone in a swerving, tricky thrust that added further to the lead and settled beyond all question the result of the game.

Bowling

DOMINION BANK WIN FIRST HALF OF BANKERS' LEAGUE

The Dominion Bank sprung a big surprise on the Toronto Bank in the Bankers' League, when they stepped right into the Toronto outfit and walloped them for three straight, and by so doing gave the championship of the first half to the Royals.

At the start of the games Saturday afternoon at the Water Street Alleys the Toronto outfit looked like sure winners of the first half, for they were sitting pretty on the top of the heap. But the Dominion gang upset the dope. They waded right into the Toronto outfit and knocked them sailing off the top pedestal, and let the Royal Bank slide gently into the coveted position. It was a great climax to a hard fought first half.

The Bankers' League was a great success. It supplied some thrilling games and was hard and closely fought. The closeness of the league can be noticed in the standing, two teams finishing a tie for second, and three teams a tie for fourth place.

The final standing of the first half is as follows:

	Won	Lost	P.C.
Royals	14	7	.667
Commerce	13	8	.619
Toronto	13	8	.619
Nova Scotia	11	10	.524
Dominion	9	12	.429
Montreal (Geo. St)	9	12	.429
Montreal	9	12	.429
Union	8	13	.381

HOCKEY SCORES

Hockey games played Saturday resulted as follows:

National Hockey League.

Canadiens 6, Hamilton 2.
Montreal 3, St. Patrick's 1.

Western Canada League.

Saskatoon 4, Victoria 1.
Edmonton 3, Calgary 2.

Manitoba Senior.

Fort William 4, Port Arthur 3.

Exhibition Game.

Parkdale 2, Montreal Vics. 2.

United States A.H.A.

Cleveland 2, Eleveth 1.
Pittsburgh 3, St. Paul 1.
Fort Pitts 3, Boston Maples 1.

WINNERS OF GRIND

Reggie McNamara (left), the veteran Australian, and Peter Van Kempen, the courageous Hollander, were the winners of the six-day bike race just ended at Madison Square Garden, New York.

BELLEVILLE WANT GAMES WITH PETES

Lake Shore Club Favor Intermediate Group With Locals.

BELLEVILLE, Dec. 15.—Belleville hockey officials and fans are very anxious to have Peterboro Intermediates in the same group as the locals for more reasons than one.

Peterboro have for the past few years been in a "soft" group with Lindsay, the town that sponsors junior hockey and the smaller town of Lakefield.

They grab off their group in practice games so to speak, without injury or hard battles and are all primed for the next contender.

Belleville has always been in a tough group and by the time they have disposed of the Kingston, Brockville and Cornwall rough riders they show the scars of hard battles.

It is also felt here that with Peterboro in this group, the Arnott arena would not accommodate the crowds which would clamor for admittance, so great would be the interest.

COBOURG CHURCH LEAGUE

Re-organizing of Teams Promises Good Season's Hockey.

COBOURG, Dec. 13.—At a meeting of the Inter-Church Hockey League re-organization was effected with very enthusiastic prospects for a successful team. It is expected that there will be Junior and Juvenile teams on the Inter-Church League the coming season. Following officers were elected:

Hon. President—Rev. Canon Savers.
Hon. Vice-President—C. R. Gummow.
President—Mr. W. Sparling.
Vice-President—Wilfred Gerin.
Secretary—Murray Walsh.
Treasured—H. C. Higginbottom.
Executive Committee — Parker Niles, D. Walden, M. Moore, P. Gibson.

SPEED OF 126.9 MILES

Race of 250 Miles Won in 1, 58, 18-3 Sec. Sunday.

CULVER CITY, Calif., Dec. 15.—Bennett Hill, driving his car at an average speed of 126.9 miles an hour won the 250 mile race under the auspices of the American Automobile Association here Sunday, negotiating the distance in one hour, 58 minutes, 18 3-5 seconds.

Harry Hartz, was second, Tommy Milton, third, Fred Comer, fourth and Williiam Shattuck, fifth.

Hill shattered the 250 mile average, 118.17 miles, made by Tommy Milton at Charlotte, N.C., last year. Hill and Milton made no stops.

Though Hill took first honors in today's race, the result of the speed classic was to put the 1924 American Automobile Association classic in the hands of Jimmy Murphy, billed a few months ago at Syracuse.

Earl Cooper, the only driver in the race with a chance to win the championship, lost that cance when he dropped out of the race at the end of the 17th lap on account of engine trouble.

Harry Hartz' feat in nosing out Milton for second place after having been forced to drop precious seconds in the pits for a tire change, was the sensation of the race. Averaging around 133 miles an hour, the handicapped driver, thrust back the miles with only 20 still to go until in the last quarter he overtook and squeezed past Milton.

ADVERTISE IN THE EXAMINER.

SOO INTACT FOR THE S.P.A. FINAL

Greyhounds Will Meet Winner of the Parkdale-Peterboro Game.

PETES A SURPRISE

TORONTO, Dec. 15.—Three important games will be played at the Arena this week with the climax coming on Saturday night when the Soo play the winners of Tuesday's fixture between Parkdale and Peterboro in the final S.P.A. game.

Last year's S.P.A. final provided one of the best games of the season when the Olympic team trimmed the Greyhounds in the final period of a hectic encounter in which the northerners looked just as good as the world champions in the first two sessions. Contrary to last season, however, when the all-star Canadian representatives reigned favorites, conditions will be reversed and George McNamara's speed champions will likely be on the long end. It is expected that Parkdale will be the O.H.A. representatives and if the Paddlers capture Tuesday night's affair, the final of the series should be in the same class as one of the final games of the season.

Soo Regulars Are Intact.

Despite the loss of Cain and Coob to the pros the Soo are in the fortunate position of being able to present the regular line up which was good enough to carry off the Canadian honors last year. Flat Walsh will again give an exhibition of his fancy diving around goal assisted by those doughty foremen "Babe" Donnelly and Stan. Brown and abetted in their design of carrying off the Sportsmen's silverware by the three veteran musketeers, Phillips, Woodruff and Lessard. A pro club would give a fortune to get such a squad and any member of the sextet would make a valued addition to any team in the Calder circuit.

Are Favored For Allan Cup.

The Soo squad will likely be again favored to go through to the Allan Cup finals, and the game will provide good criterion as to what the chance of the O.H.A. representatives will be if they should fight their way through to the play-offs.

Pitted against either of the semi-finalists, the Greyhounds will have their work cut out to win, as the O.H.A. representatives not only have the material, but an advantage in the number of games that they have put under their belt.

Parkdale Likely Opponents.

From present indications Parkdale would look to have the best chance of stopping the northern flyers. Certainly in Watson, Romeril, Jeffrey and Lount they have a front line that looks to be the class of any in the O.H.A. But Watson, Smith and McCaffrey had the time of their lives looking after the Soo trio, so that the local quartet will have their work cut ou next Saturday. However, whatever the result may be the fans should be provided with as lively a tilt as they will witness in some time

But if the Paddlers are foolish enough to get the idea that their game on Tuesday night will be only a pastime, Peterboro will have the task of keeping out the northern invaders. It is hoped that the Greyhounds will be able to be at full strength, but Phillips and possibly some of the others may not be able to play. The crack centre player had his hand lacerated by a dog bite while Eddie Burk, who will likely be the chief substitute on the forward line, was laid out by a flying puck.

Petes Furnish Surprise.

Peterboro has been the surprise package in the O.H.A. race. It was thought that Niagara Falls would experience little difficulty in putting them under cover but an unexpected stop to the progress of the Falls sextet. With a real good team at any time the boys from the Lift Lock city have been strengthened by the addition of McLeod and Bailey, so that they are quite capable of giving any senior team a battle. Tuesday's game will be a real test as to their probable strength in the senior group in which they have been placed. For a team that has had no practice they have furnished a marvelous exhibition and will have plenty of local support in their future games here.

CHANGE OWNERSHIP.

Game With St. Patrick's Did Not Produce Much Hockey.

TORONTO, Dec. 15.—(Canadian Press).—Change of ownership in the local club, the addition of Happy Day to the team, and the presence of five former local players on the Montreal team combines to attract the largest crowd of local professional season to the Arena on Saturday night, where they saw Montreal outplay St. Patrick's by the score of 3 to 1, and climb up onto the third rung of the championship ladder alongside St. Patrick's, and will be further crowded to-night when the winner of the Ottawa-Boston game clambors up. The game in which the Irish lost sole possession of third place did not produce much hockey in the accepted term of the word, but it was exciting throughout.

Another member of the team that won the world's championship for St. Patrick's in 1921-22 has been disposed of by the local owners, the deal having been completed on Saturday, whereby William ("Red") Stuart was sold to Art Ross's Boston club for an unstated amount. Stuart's departure vesterday left Roach and Dye the sole survivors of the Irish championship team.

VISITING BRITISH PROS.

Messrs. Duncan and Mitchell Invade United States for the Golf Matches at Resorts.

LEFT, MITCHELL; RIGHT, DUNCAN

Golfing at the southern and Pacific coat resorts this winter will have an international flavor.

George Duncan and Abe Mitchell, noted Britishers, are invading the states for a three-months' campaign.

Duncan is called England's leading stylist, now that Vardon has passed from the front ranks.

Mitchell is one of the game's longest drivers.

They will play in the winter tournaments as well as in matches against Hagen, Walker, Sarazen and other top-notchers.

NEW AMATEUR RULE FOR TENNIS STARS

Drafted by Committee, But Requires Two-Third Vote.

NEW YORK, Dec. 15.—The proposed new amateur rule of the United States Lawn Tennis Association, governing activities of player-writers, has been unanimously adopted by the executive committee of the U.S.L.T.A. The new rule, drafted by a special committee, contains four provisions which definitely limit the activities of players who write for pecuniary benefit.

Before the measure can be enforced it must be presented to the association at its annual meeting and a two-thirds favorable vote obtained.

The new rule, adopted as a compromise measure, clarified the player-writer situation and leaves no doubt as to the limits a player-writer can go. The four provisions which are considered the most important follow:—

"A person will be considered to have forfeited his amateur status by committing any of the following acts:—

"By permitting or sanctioning his name to be advertised as the author of books or articles on tennis of by receiving payment or consideration for 'commensurate' services which he does not actually render.

"By using or sanctioning after February 1925, the use of his titles or statement of his reputation won on the tennis courts in connection with books, newspaper, magazine or other written articles, motion pictures of himself, lectures, or radio talks for which he is to receive any payment or compensation.

"By writing for pay or for a consideration current newspaper articles covering a tournament or match in which he is entered as a competitor."

SASKATOON WIN AGAIN

SASKATOON, Sask, Dec. 14.—(Canadian Press). — Saskatoon is yet unbeaten in the Western Canada Hockey League as a result of a 4 to 1 victory over the Victoria Cougars here Saturday night.

FABLES ON HEALTH

"Ever try sea bathing in winter?" Mr. Mann of Anytown smiled and shivered at the question.

"I mean, in your own bathroom," continued the questioner.

Mr. Mann shook his head.

Salt water baths, mixed in one's own bathtub, are quite stimulating and restful.

In nervous disorders physicians frequently prescribe that the patient mix sea salts in hot water before retiring, dip a towel well in the solution and ring it out, letting the towel absorb the salt during the night.

On the following morning the patient after several minutes' exercise, rubs his open-pored body briskly with the towel and a most stimulating and nerve-soothing effect is secured.

A pleasant reaction is to be had from sprinkling sea salt in the bathtub and, in many cases, it has been found helpful in cases of run-down constitutions.

GRANDMOTHERLY

(Continued from page one.)

They are not the Russian revolution. They are the enemies of the revolution. They misrepresent the revolution. Soviet Russia has sustituted the tyranny of Trotzky and Kameneff for the tyranny of the czars.

"In place of the cruelties of the Okhrana, the dreaded secret police of the czars, we have the dreaded cruelties in the Che-ka, the Soviet police. If anything there is less liberty of thought in Russia now than there was in the days of the czars.

"In making searing attacks upon these people I am not playing the game of capitalist governments. I am playing the game of revolutionary truth. The Soviets, as constituted, are totally misrepresentive of the deep human desires of the Russian moujiks who, though uneducated in book learning, are fundamentally among the most capable people in the world. Anarchist philosophy—the kind I tried to preach in America—has always been misrepresented in the press. In its essence it means the purest form of co-operation, where people are free and where there is no state compulsion. That is the vision the Bolsheviki have betrayed.

"You ask me about a statement I made the other night at the banquet in my honor. I said I had been approached regarding my possible return to the United States, but that I had said once for all that if I returned I would not return on any terms whatsoever. Don't misunderstand. The government officially made no such advances. But people did come to see me to feel out how I felt about it.

If She Came Back to U.S.

"If I came back to America I would most certainly try to take up my life where I left it off. I would write. I would talk. But there would be some changes. Life and actual experiences have taught us revolutionists something. You see none of us had ever been in a real revolution. It took actual experience in Russia to teach us what we had forgotten—that it is easier to destroy, to tear down, than to build up. In Russia the people tore down the old monarchy. But they have not been able to build up the new thing of which they had a vision. The Bolsheviki intervened.

"I think, too, the people of the United States must be wiser than they were I was condemned for denouncing war as something wicked. I said nothing good came out of war. Well has it? Is the world any better? Isn't it true that there is more hatred, more narrow nationalism than before the war? Are not the Ku Klux Klan in America, the Hitlerites in Germany, the Awakening Magyars in Hungary all the outgrowths of the war?

"You ask me whether all these things make me a pessimist. Optimist—pessimist—they are words. No one can be entirely one or the other in this world, any more than he can be all saint or all sinner.

"Regardless of how one feels, one must go on battling for his ideals, Renoir, master of modern French painting, worked with crippled fingers till he dropped. Beethoven, although deaf, composed divine melodies he could never hear. They had ideas they had to give expression to. So in a modest way it is with me I am ar fighter. I have spent all my I am a fighter. I shall die fighting. There can be none of this by sit-by-the-fire stuff for me."

FIRST CHRISTMAS TREE AT MARMORA

Held at the Spry Settlement School—Box Social.

MARMORA, Dec. 13.—The first Christmas Tree and Entertainment to be held in this vicinity duly took place at the School-house of the Spry Settlement on Friday evening. The school was gaily decorated for the occasion and a spacious improvised platform erected by willing hands.

The programme rendered was as follows:

Chorus—School.
Recitation—Ralph Spry.
Dialogue—Letha and James Willmen.
Recitation—Irvin Willman.
Reading—Miss Bronson.
Recitation—George Hoover.
Recitation—Letha Willman.
Recitation—Mabel Willman.
Dialogue—"Letter to Santa Claus" two children.
Mouth Organ Selection—Mr. James Willman.
Recitation—Carl Willman.
Chorus School ... ...
Selections—Juvenile Orchestra.

Santa Claus made a welcome apperance and distributed gifts in plenty from the tree. The 2nd. part of the programme took the shape of a Box Social. Mr. A. J. Cottrell acted as auctioneer to the satisfaction of all concerned. Candy was also on sale. The proceeds of the evening amounted to over thirty dollars. Through another social function being held near by the attendance was a little lower than previous years but with mirth prevailing, no disappointment was really felt. The evening's programme was presided over by the Rev. D. R. Clare who conducts weekly services in the same building. The singing of "God save the King" wound up a very enjoyable evening.

Euchre and Dance.

The Junior Women's Institute of Deloro held a Euchre party and dance in the Hall on Tuesday evening Mr. Joseph Caliery and Mr. Bert Brown tied for the gentlemen's prize. Upon the replay, the former won. Miss Rosalie Clemens was successful in winning the prize for ladies. Mr. Jack McCroden and Miss Daisy Smith were consolation winners. Music for the dance was furnished by Miss Florence Archer.

Sewing Class.

A young girl's sewing class has been started at Deloro. Under Mrs. Haacke's supervision they meet on Wednesday afternoon from four till five p.m. This innovation is appealing greatly to the young ladies.

Preparations for the Xmas Tree at Deloro Hall are being made on the elaborate scale of past years.

Mr. George Wellman shipped two carloads of stock to Toronto this week. Mr. William McCoy accompanied him to the city on Wednesday.

L.O.L. NO. 261 MET.

Roseneath Lodge Elected Officers For Coming Year.

ROSENEATH, Dec. 13.—L.O.L. No. 261 held their annual meeting with a good attendance of members. After the regular meeting W. Bro. John Mattress addressed the meeting complimenting the other officers on their co-operation during the past year.

Wor. Bro. C. W. Varcoe, immediate P.M. was then called upon to conduct the election and installation of officers. Several of the different offices were keenly, contested but everything was carried on in harmony.

The following officers were elected.

"MILLBANK"

THE QUALITY CIGARETTE

W. M.—Bro. Jas Gimlin.
D. M.—Bro. Ross McCracken.
Chap.—Wor. Bro. C. W. Varcoe.
Rec. Sec.—Wor. Bro. Jas. Webb.
Fin. Sec.—Bro. Herb McCracken.
Treas.—Wor. Bro. John Drape, P.D.M.
1st. Lect.—Bro. Bruce Gimlin.
2nd Lect.—Bro. Arnold Elder.
D. of C.—Bro. Earl Shearer.
1st Com.—Bro. Ernest Gimlin.
2nd Com.—Bro. Earl Braithwaite.
3rd Com. Bro. Albert Parker.
4th Com.—Bro. Isaac Herrington.
5th. Com.—Bro. Wm. Arnold.
Guardians of the Juvenile Lodge.—Bros. C. W. Varcoe and C. Sherwin.
Auditors. — Wor. Bro. Gordon Parker, and Bro. Rd. McCracken.

The meeting was then adjourned for lunch, after which the presiding Master, Bro. C. W. Varcoe called upon Wor. Bro. J. G. Henry, District Master to conduct the installation.

This was carried on in a very efficient manner after which all of the new officers were called for short addresses.

PETHERICK'S CORNERS.

Monthly Meeting of Ladies' Aid—Personal Mention.

PETHERICK'S CORNERS, Dec. 15. — The monthly meeting of the Ladies' Aid was held on Wednesday afternoon at the home of Mrs. John Simpson. Among the different items of business was the packing of a box to send to the "Deaconess Home" in Toronto. A few of those who were present were: Mrs. A. Barnum, Mrs. M. Petherick, Mrs. F. Barnum, Mrs. Wm. Scott, Mrs. Geo. Mackenzie, Mrs. Thos. Brunton, Mrs. H. Southworth, Mrs. E. Irwin, and Mrs. John Simpson, Misses Verna Barnum, Ethel Forde and A. Anderson.

Runaway Horses.

When Mr. Thos. Kerr was returning from Allan's Mills on Wednesday evening, his feet became quite cold, so he decided to walk up a long hill just this side of the mill. After he had been walking for some time his team decided to travel on without him, so they started off on the run, and knowing that their driver was not present, they more than exceeded the speed limit.

Mr. Kerr cut across country but did not succeed in heading them off. The wagon and harness were slightly injured, although the horses were not badly cut, except for a cut on one of their heels.

Public Meeting.

A public meeting was held in the Union School-House on Monday evening last week to discuss building a Community Hall. Mr. F. D. Hart, of Toronto, was present and explained fully the Governments grants and the different steps that would have to be followed in order that such a hall could be built there.

People's League Met.

The meeting of the People's League was held in Zion Church on Thursday evening, an exceptionally large crowd being present. As it was the second meeting of the month the meeting was in charge of the 2nd vice-president, Mr. Everett Fairman, and was of a missionary character.

The meeting opened with the president, Mr. Fred. Barnum, in the chair. Among the different items of business that were taken up was the dividing up of its members into four divisions, the different vice-presidents being the leaders of each division. It was also decided that each division wear a different colored ribbon. The devotional group, Mr. Thos. Fry—white; the missionary group, Mr. Everett Fairman—blue; the citizensbin group, Mr. Morley Petherick—khaki; the recreation group, Miss Agnes Thomson—red.

The following was the programme of the evening:

I—Business discussion; 2—Scripture reading—Mr. E. Fairman; 3—Devotional talk by Rev. Chas. Daniels; 4—duet by Mr. and Mrs. Fred. Barnum; 5—missionary topics: (a) French missions in Quebec, by Miss A. Thomson, (b) The work of Percy G. Price in Tokyo, by Mr. E. Fairman.

Personals.

Born—On Tuesday, Dec. 7th, to Mr. and Mrs. Wm. Kemp, a son.

Mr. and Mrs. John Simpson spent Sunday with Mr. and Mrs. J. A. M. Thomson at Crow Bay.

A large number of the men of the neighborhood attended the shooting match held at Mr. Harold Simpson's, some of them being quite lucky. Mr. Roy Fry carried home seven ducks.

Miss Verna Barnum is spending a few days in Campbellford.

Mr. and Mrs. Wm. Irwin and daughter, Winnifred, spent Friday evening with Mr. and Mrs. G. Redden, of Stanwood.

ADVERTISE IN THE EXAMINER.

To Winnipeg
"The NATIONAL"
Leave TORONTO 8.45 P.M. DAILY
Arrive WINNIPEG 8.45 A.M. 2ND DAY

"The National" speeds from Toronto every night at 8.45 p.m. making Winnipeg at 8.45 a.m. the second day.
Luxuriously equipped for the utmost comfort. "The National" carries Compartment-observation-library Cars, Standard and Tourist Sleeping Cars, Dining Car and Coaches, making excellent connections at Winnipeg for all Western points.

Standard Sleeper Toronto-Sudbury
Sleeping Car connection for Port Arthur.

Tourist
Sleeping Car Service on this Train

City Ticket Office—324 George St. Phone 259
Depot Ticket Office—Phone 136

Ship by Canadian National Express on this Train. It Will Pay You.

Laughs and Thrills

Capitol Entertainment

The NEW PLASTIGRAMS, the third dimension movie--will show you that there are still NEW laughs and thrills waiting for you on the screen

To-day - Tues.

HERE'S THE YEAR'S BIGGEST— NOVELTY.

—Something New!
—Something Novel!
—You've never seen this NEW series of the screen's greatest novelty

And a Charming love-romance of Broadway featuring Charming Betty Compson and a great cast.

"The Enemy Sex"

Produced by JAMES CRUZE who made the "COVERED WAGON"

with BETTY COMPSON
HUNTLY GORDON PERCY MARMONT SHELDON LEWIS KATHLYN WILLIAMS

MACK SENNETT COMEDY: "SHOULD LANDLORDS LIVE"

ATIONS FAIR AT LAKEFIELD

mmunity Bazaar Complete Success—Booths Gaily Decorated.

IANY ATTRACTIONS

AKEFIELD, Dec. 13.—The Fair Nations, held in the Lakefield morial Hall on Thursday afternoon evening, was an unqualified suc- financially and from the point of g a remarkably attractive spec- e, and also for the fact that all workers filled their posts so effi- tly. Mrs. L. H. Grahame was the ener of the central committee, with her corps of workers planned accomplished the most unique and st affair of the kind ever held in village. As one entered the hall, ich was decorated with dozens of ninese lanterns, greens and flags, one s dazzled by the number of booths l artistically dressed workers.

Rev. and Mrs. Walter Cox received visitors, and were dressed as the ar of Wakefield and his wife. The ar was dressed in black Rene breeches, g stockings and buckled shoes and h a white wig tied at the nape of neck with black ribbon and the rical hat of the period, and was the rsonification of the benevolent vicar. s. Cox, in a plum-colored silk dress h hoop skirt, fischer and bonnet, was dainty little figure, and received compliments for her impersona- n.

Arabian Touch.

The first booth on the left, as one ne in, was the Eastern booth, and s presided over by veiled ladies in cturesque costumes suggestive of the abian Nights. This booth had any pretty articles for sale, varying from hand-made flowers to the da intiest of aprons. Those in charge were Mesdames E. R. Tate, G. H. Grahame and T. Jewell.

The next booth was the French booth, with a French-looking chintz background and attendants dressed in white skirts with waists and panniers of bright-colored chintz and black Napoleon hats with cockades of flowers. They sold dolls, toys and knitted goods. Those in charge were Mesdames G. G. Connell, S. W. Sutton, H. Northey and Miss Nancy Tate.

Chinese Booth.

In close proximity to the French booth was the Chinese booth, with background of black with large yellow dragons standing out in bold relief. The oriental goods displayed there were attractive, and were sold by three "Chinese maids" in the costumes of the Celestial Empire in black trousers and gaily-trimmed coats and mandarin hats of black. Misses Gertrude Summers, Etta Ogilvie and Dell Watson were in charge.

Next was the Grecian booth, where the embroidered linen goods was the stock-in-trade. The attendants, in graceful white Grecian robes with girdles of soft green leaves and softly dressed hair with bands of ribbon and leaves, were Mrs. Fawcett and Misses Helen Simpson and Yvonne Stuart.

Refreshment Staff.

The refreshment stall was a sym phony in blue and white, with the tea tables set with blue and white china and blue and white covers and serviettes and a quartette of Dutch girls to serve tea. The Dutch costumes consisted of full bright-colored skirts, white blouses, high black velvet girdles laced down, and stiff white Dutch caps. They were Mesdames Strickland, Stuart, T. Waldon and Fletcher.

The home cooking table, with its tempting wares, was placed in front of the stage, and was in charge of Mesdames J. Mahood and W. Watson and Miss Hetherington, in white dresses and pink caps and aprons. In the centre of the hall was placed the Jumble Table with a large variety of articles, ranging from useful articles to fancy goods of every description. Mesdames J. Sanderson, A. Wannamaker and C. Stenner, all dressed in mauve gowns and white caps and aprons.

In the centre of the hall was also the desk of the secretary-treasurer, Miss Graham.

At the right of the entrance was "Aunt Sally's" reception room with two pirates (Messrs. M. Hampton and P. Stenner) in charge. This was a great attraction, especially to the men and boys.

Mrs. H. G. FitzGerald was next, with the unique attraction of the Hidden Treasure, which drew throngs of people.

The Candy Booth.

The Candy Stall was very attractive with its dainty colored baskets of candy of various varieties. The attendants were dressed as Christmas crackers in green, rose, blue and red crepe paper, and were very pretty. They were Misses Ruth Crawford, Gwen Simpson, Angela Osborne and Effie Webster.

Instead of the usual fish pond, Mr. Reg. Murduff, in a curtained recess, had a novelty in the shape of "Feed the Duck," which was a magnet for the small boy.

An Indian Rajah and an Arabian Shiek (Messes. G. H. Grahame and Kennin Hamilton) were the presiding genii of the miscellaneous clothes line which did a thriving business until the goods were all sold.

A peanut and popcorn cart circled about the hall in charge of Mrs. Eric Grier (in a red coat, gold braid, blue skirt and Tommy Atkins cap) and Miss Maxwell Hamilton.

Other attractions were in charge of a bevy of young girls who were dressed in a variety of pretty and artistic costumes, viz.:—Misses Mary Mackenzie (Spinning Top), Hazel Crawford (Butterfly), Mae Mahood (Folly), Winnie Payne (Rose), Fern Wannamaker (Peacock), Ida Webster (Black Eyed Susan), Helen Burgess (Egyptian), and Verna Payne (Daisy). These costumes, with their bright color, added to the brilliance of the scene.

Concert and Dancing.

In the evening a short, informal entertainment was given by an invisible choir, with Mr. G. G. Connell at the piano and Rev. W. Cox as leader. Among the singers were Messrs. R. L. Mason, E. R. Tate, R. D. Murduff, K. Hamilton, O. A. Langley, E. J. Robertshaw, A. V. Summers; Ira Lennox, M. Hampton and G. H. Grahame, and their rendition of old melodies was delightful. A topical song, rendered by Messes Cox, Robertshaw and Grahame, brought down the house. Mr. Fletcher kindly gave a couple of violin selections, which were much appreciated.

At nine-thirty the centre of the hall was cleared for dancing, and the younger people tripped "the light fantistic" to the strains of popular music played by The Grove Five-piece Orchestra (Fawcett (piano), Flick (violin), Leeming (banjo), Robertson (saxophone) and Pringle (drums)). Mesdames J. W. Todd and T. B. Marling were in charge of the dancing. Mr. Fred Moon was in charge of the door, and Mr. Hanlon Payne, in a suit of motley, provided a little fun while the crowd gathered.

The sale of tickets was under the direction of Miss M. Hampton, who announces that Miss Dell Watson won the ticket-selling contest. The total receipts to date are more than $450, and are most gratifying to those who had worked to make the affair go off well.

Winners of the articles drawn for were:—Doll, Miss Ione Sanderson; necklace, Reeve J. C. Strickland; paddle (donated by Mr. Mahood), Capt. P. J. Young; white sweater (donated by Mrs. F. J. Tate), Mrs. Mackenzie; evening dress, Mr. Ken. Hamilton; red cedar tray (donated by Mr. S. White), Mr. O. A. Langley; handbag (donated by Mr. Chappell), Mr. Chas. Thomson; quilt, Miss Myrtle Kidd; hidden treasure—Misses Kennedy, Pearl Peacock, Maxwell Hamilton and Master Gordon Strickland each won 25 cents; Mrs. W. Cox and Mrs. Fawcett each won 50 cents, and Mr. R. Murduff won the $5 gold piece.

VOICE OF THE PEOPLE

To the Editor of The Examiner:

Dear Sir,—My attention has just been called to a letter which appeared in The Examiner of Dec. 5 over the signature of G. N. Gordon. In this letter, Mr. Gordon takes exception to some statements made by me at a public meeting in Peterboro on Dec. 3.

Mr. Gordon attempts to divert attention from himself and the Government in regard to the Redistribution Bill passed at the last session of Parliament, and to place the responsibility on the Conservative Party. He also refers to his own inglorious efforts in preventing any discussion on Mr. Duncan Marshall's political activities while being paid out of the Dominion Treasury. He also outlines what he considers my proper course should have been, and indulges in such choice classical terms as, "Trying to buffalo the public on redistribution and howling about it to people who do not understand the real situation." In view of the tenor of Mr. Gordon's letter, it is quite evident he does not desire that the readers of The Examiner should understand the real situation. In regard to the questions referred to by him, the difference between the attitude of Mr. Gordon and myself, on the matters alluded to, is that I stated at the Peterboro meeting exactly what I stated in the House of Commons when Mr. Gordon was present, but it is only at this late date we have heard from him on the two questions—Redistribution and Mr. Duncan Marshall.

With regard to the first, let me give some of the facts from the records. A special select committee of nineteen members was appointed to deal with the matter and report to the House, composed of ten Liberals and five dependable Progressives and four Conservatives. Of the Liberals, six were cabinet ministers, yet Mr. Gordon would have you believe the opposition were responsible for what happened. In so far as the Counties of Hastings and Peterborough are concerned, the Government insisted upon dividing them as has been done. The Government supporters and the Progressives on the sub-committee for Ontario voted solidly against the motion, moved by Mr. Stewart of Leeds and myself, to have East and West Peterborough one constituency and East and West Hastings to remain as they were. This can be confirmed by Hansard of July 15th, when Mr. Stewart dealt with what had taken place in committee. Hansard, of that date, also shows that Mr. Gordon attempted to justify dividing Peterborough County on the plea of population, which was 43,034, overlooking the fact that of the 82 constituencies in Ontario under the redistribution just passed, there are fifteen with an average population of 58,100 for each. Russel remains as it was with 43,413; Lincoln with 48,625, and Welland, 66,668.

With the Government and the Progressives acting in unison, the Conservative members on the committee were eventually forced to agree on a compromise in order to save from a greater injustice many other Ontario constituencies: for instance, Lambton, London, Middlesex, Haldimand, Brant, Wentworth, Halton, Peel, West York, Parry Sound, Nipissing, Frontenac, etc. Mr. Gordon Speaks about "buffaloing the public," whatever that means. Will he be good enough to show where, at any time, he even suggested any plan except to divide Peterborough and attaching part of it to Hastings?

Now, with respect to that inglorious episode: the voting of the people's money to pay Mr. Duncan Marshall's salary of $6,000 per year, and expenses. Mr. Gordon states in his letter that I attempted to discuss this matter in the committee of supply, and that he ruled the debate out of order. He states that if I thought I had a good case, my proper course was to have appealed from his decision. The incident is altogether too clear in my mind for me to allow even the Deputy-Speaker, who was in the chair at the time, to misrepresent my attitude. Shortly after the present Government assumed office, an Order in Council was passed, under date of Feb. 7th, 1922, on the recommendation of the Minister of Agriculture, appointing Mr. Marshall a commissioner to make certain investigations into the advisability of continuing or discontinuing the annual grant of $1,100,000 to the Provinces under the Agricultural Instruction Act. The appointment was dated back to the 15th January, with a salary of $6,000 per year and expenses. That this was only a ruse to get Mr. Marshall on the pay-roll is borne out by the fact that Mr. Marshall long ago reported favorable to continuing the grant to the Provinces, but the Government has discontinued it. Mr. Marshall's political activities became so noticeable and evident that at the session of 1923, on the voting of the estimates of the Department of Agriculture, objection was raised to Mr. Marshall acting as a political agent of the Government while being paid out of the Dominion Treasury. Having noticed, in a Scottish Agricultural Journal, that Mr. Marshall was attending auction sales of Shorthorn cattle in Scotland and making purchases, when the item of $1,230,000 for live stock was reached, I attempted to deal with the matter when I was called to order by the chairman of the committee (Mr. Gordon) and informed that Mr. Marshall's salary came under the head of Civil Government. Receiving that assurance from the chairman of the committee, I gave way, but not satisfied that it came under the head of Civil Government I looked over the estimates, and shortly after the item for agricultural instruction was reached, when Mr. Spencer, the member for Battle River, Alberta, enquired as to whether the salary paid the commissioner of agriculture was included in that item, to which the Minister of Agriculture replied, "No."

I then asked where it came in—that I could not find it under the head of Civil Government—to which the Minister (Mr. Motherwell) replied that it was in the previous vote which had just been passed. I then attempted to discuss the matter again, but was ruled out of order by the chairman (Mr. Gordon). After a further attempt on my part, Mr. Gordon stated that it could only be discussed by unanimous consent of the committee.

Sir Henry Drayton remarked I understood the minist was going to ask for that consent, and to this Mr. Motherwell called out: "No, no." I question whether th records of a British Parliament contain another instance where the chairman of the Committee of Supply (the Deputy-Speaker of the House of Commons) had misled the members of the committee by claiming that the vote for a certain purpose came under the head of an item which was not the case at all—in this way securing the passing of the item complained of without discussion.

When the effect of his unparalleled action was pointed out a few minutes after he refused to revert to the previous item which, under the circumstances, he had a perfect right to do. At the same time, he was encouraged in his stand by the minister responsible to Parliament for a proper expenditure of the money voted, even submitting to the charge of smuggling items through the Committee of Supply by the methods referred to. After the Leader of the Opposition, Rt. Hon. A. Meighen, stated that the appointment was obviously and brazenly an illegal one, and was refused a fiat by the Minister of Justice to sue to recover the amount claimed to have been illegally paid to Mr. Marshall. Certain correspondence took place between the Auditor-General's Department and the Department of Agriculture which shows that Mr. Marshall was neve even Commissioner of Agriculture. See page A148, Auditor-General's report for 1922 and 1923.

As a result of the methods resorted o, Mr. Marshall has been paid out of the public treasury $19,917.88. He has spent one winter in Florida, made three trips to the United States, three o Great Britain, and one to France, in addition to addressing Libera' political a semblies in Ontario, at least.

With such a record and achievement in securing the passing of supply to provide for a protege of the Government out of the public treasury, what becomes of the Prime Minister's oft-repeated claim to democracy for his Government.

DONALD SUTHERLAND.
Ingersoll, Dec. 10, 1924.

CHURCH UNION.

Editor, The Examiner.

Sir,—Would you be so good as to allow a little space for a few remarks on the above subject? I had not intended to try to convince any one of my views, thinking the common sense of the people in this twentieth century would easily convince all right-thinking Christians of the great necessity of joining our forces to combat the growing tendency to forget the House of God and take the broad way, take all our villages, and what do we find, several of our different denominations all preaching the same Gospel to less than half-filled churches, at a heavy expense, and our great North-West fast filling up with humanity and no one to preach the Gospel to them. Surely our common Christianity would teach us to combine our forces and send our extra men and money to those who have no Gospel proclaimed to them. When our General Assembly and our presbytries have decided by large majorities in favor of Church Union, surely we will be willing to follow their lead. Let us all take our Bibles and study them carefully, especially Romans, 13th chapter, and see if we can't all join forces for a great forward advance for the Kingdom of our Lord and Master.

Thanking you, Mr. Editor, I am, yours sincerely,

PEACE-MAKER.

LATIN STUDENTS BEST.

Investigators Report Them Leading Others In All Subjects.

WASHINGTON, Dec. 15.—The conclusion that Latin students surpass non-Latin students in mastery of other subjects, has been reached by the American Classical League and the Bureau of Education after a three-year survey of the present-day trend and value of classical studies.

"This superiority," the bureau said in reporting the conclusions, "seems to be due to something gained from the study of Latin rather than to greater initial ability."

Records of 10,000 candidates for college entrance in the past ten years were cited to show that Latin students fared better by about 13 per cent. than non-Latin students in subjects other than Latin and Greek.

The bureau said courses in Latin now are enrolling more high school students than those in all other languages combined, with approximately 22,500 Latin teachers instructing 940,000 students in the secondary schools.

A NEWSPAPER CHANGE.

LONDON, Dec. 15. — (Canadian Press).—The transference of the famous Dublin Nationalist newspaper, Freeman's Journal, to the Republican forces, is reported by the Daily Express.

Regent Theatre — Always a Good Show —TO-DAY—

TODAY A VITAGRAPH SPECIAL PRODUCTION
PAULINE FREDERICK and LOU TELLEGEN.
IN
"LET NOT MAN PUT ASUNDER."
From Basil King's Famous Novel
Love that Was, Always Is

ALSO
Another Snappy Chapter of
THE GO-GETTERS

NO ADVANCE IN OUR PRICES

ST. PAUL'S CHURCH AUXILIARY MEETING

(Contributed.)

On Friday, Dec. 12, the W.M.S. Auxiliary of St. Paul's Presbyterian Church held their 48th annual meeting for the election of officers, followed by a well-attended meeting in the Sunday School room, addressed by Mrs. D. MacGillvray of Shanghai, China. The following is the list of officers elected for 1925:

President, Miss C. Dickson; Hon. Vice-President, Mrs. Rogers; 1st Vice-President, Mrs. R. Pogue; 2nd Vice-President, Mrs. Robt. Hall; 3rd Vice-President, Miss A. Lancaster; 4th Vice-President, Mrs. W. Graham; Secretary, Mrs. A. Porteous; Treasurer, Mrs. G. S. McKee; Home Helpers' Secretary, Mrs. W. H. Turner; assistants, Home Helpers, Mrs. J. Dutton an ' Mrs. R. W. Cormack; Strangers' Secretary, Miss L. Best; assistant, Strangers, Mrs. R. Mein; Literature Secretary, Miss E. Cameron; Messenger Secretary, Miss L. Davidson; Organist, Mrs. W. A. Logan.

Executive—Mrs. Cormack, Mrs. Kenner, Mrs. Mowat, Miss M. Dickson, Mrs. Mason, Mrs. Moir, Mrs. Dickson Hall, Mrs. J. Connal, Mrs. Dutton, Miss Simpson.

The Treasurer's report, given by Mrs. G. S. McKee, showed a total raised for all purposes, $1,785.43. The Faithful Workers' Mission Band contributed $28 to the general fund.

48th Annual Report of St. Paul's W.M.S.

To the President and members of St. Paul's W.M.S. Auxiliary, I beg leave to submit the following report:

We have a membership of 146, with an average attendance at our meetings of 53.

The executive met on Jan. 8 to arrange a programme of work and study for the year. The book chosen for study was "The Island Beautiful," and it has provided many interesting programmes, giving, as it does, a description of the island, the people, and their religious, also the history of the growth of Christianity—since Dr. G. L. McKay, the pathfinder of North Formosa, landed there.

On Jan. 4, Rev. Mr. Grobb gave his Passion Play pictures and lecture. The proceeds, after expenses were paid, went to our expense fund.

At our January meeting we were favored by having Miss Gemmel speak to us on C.G.I.T. work. She described the programme, founded on the development of Christ's life, "He grew in wisdom, and stature, and in favor with God and man, the fourfold development." As a result of her visit a C.G.I.T. group was organized under the leadership of Miss Jean Anderson. They contributed $10 to the general fund.

In February a bale of clothing was sent to Manitoba in response to a call for help from some needy ones there.

In March, 21st to 24th, there was a missionary conference of all the churches in this dictrict held in St. Paul's Church. The sessions were well attended and much interest was taken in the addresses and discussions, the church being filled at almost every meeting with interested people.

At our September meeting we were very much pleased to have with us an old and valued member, Mrs. Rogers, our honorary vice-president, who gave a short address.

Our thankoffering was held on Oct. 10. We had a good attendance and Mrs. Kenner gave an excellent address on the true spirit of Thanksgiving. Mr. Cuthbertson also gave a very interesting talk on his work in Japan, calling attention to the many causes for thanksgiving in the growth of the work there. The thankoffering was $1,300.96.

A bale of new and second-hand clothing, valued at $71.95, also $8 in cash for boots, was sent to Ethelbert Home.

The Messenger secretary reports 135 subscribers to the Messenger. Let me again urge all the women of the congregation, especially the members of the Auxiliary, to subscribe for and read this little magazine. There will be no lack of interest in missions if the Messenger is read.

The Home Helpers' secretary reports 17 Home Helpers who contributed $18.60 to the general fund. Eight of them have subscribed for the Messenger for 1925, and one joined the Auxiliary.

The Strangers' secretary reports 21 visits to strangers, and two visits to the hospital. Another stranger was located, but as sh was in ano her congregation her name and address was sent to the strangers' secretary of that church.

The Literature secretary rep rts literature sent regularly each month to Hall's Bridge, a box of books papers and magazines was sent to a lumber camp north of the Soo, also seven issues of the leaflet, "Broadcast," distributed at the meetings of the Auxiliary. We have three life members to report this year.

It is with deep sorrow we record the death of Miss Flora Davidson, at one time secretary of our Auxiliary, and a faithful member until she left the city; also of Mrs. Mein and Mrs. Frank Sanderson, and to all the members of the Auxiliary who have suffered bereavement during the year, our loving sympathy is extended and we pray that our loving heavenly Father may comfort them and through their sorrow draw them closer to Himself.

Looking backyard over the year that is gone, let us not be satisfied with what we have done, but rather consider seriously what we have not done. It does not matter whether our sphere of service be large or small, but it does matter that we see and do the duty that lies nearest to us, and as we enter on the new year let us consecrate ourselves anew to the service of our heavenly Father, striving more earnestly than ever to carry out our Lord's command given in Matt. 28:19, "Go ye therefore and teach all nations," relying on His promise given in the next verse—"Lo I am with you alway, even unto the end of the world."

All of which is respectfully submitted.

A Porteous, Secretary.

Mrs. MacGillvray spoke of her work in Shanghai, and the providing of Christian literature for the Chinese. She read the 38th verse of the 13th chapter of Matthew, "The kingdom of heaven is like leaven which a woman hid in three measures of meal till the whole was leavened." That, she said, was what the W.M.S. were doing for China in sending the gospel to them and though we might think from the reports of wars and troubles that we read in the newspapers that it was not doing much good, yet the leaven was working, and the Lord is doing great things for China. The first book they translated was, of course, the Bible. Then the little churches that sprang up here and there needed books. The schools, doctors and nurses-in-training all needed books They first prepared books for the men, then she wanted to get something to help the women in their homes. She read the books on the subject of home life she could get, but it did not help her any for the background was altogether different, so she got together a number of native Christian women and talked to them, and had them tell her what they needed. She got a book to help them in their home life. It told how husbands and wives should treat each other about family prayer, and how they should all sit down to meals together. She had a Chinese artist draw a picture of a table with bowls and chopsticks on it and the father, mother and children sitting around it. Then they started to make a child's book and a little magazine called "Happy Childhood" was the result. It will celebrate its ninth birthday soon. Mrs. MacGillvray told us of one copy of Happy Childhood that a missionary in a ver poor station in the interior received. This missionary told Mrs. McGillvray that they were very poor and could only get one copy each month. When it came the native preachers got it first and read it, then the Bible women took it round and read it to those they visited. Then it was given to the boys' school for a time, to the girls' school, then it was put in the guest-house for a time, and at last was very carefully wrapped in red paper and sent to the home of the chief man of the village for his little boys. She says they have absolutely no picture books. The last time Mrs. McGillvray was home, just before returning to China, she was in Boston, and speaking at a women's meeting, told them that there were no picture books in China and one lady asked how much would be needed to get one. Mrs. McGillvray said, $250 for the initial cost, after that they could sell them. The lady immediately wrote a cheque for that amount, and when Mrs. MacGillvray got back to China she made the first picture book scenes from the life of Christ pictures on one page and texts explaining it on the other page.

Another thing spoken of was the kitchen god, a very ugly god made of cardboard which hangs in every kitchen, near where the cooking is done. Of course, when they become Christians they take this down, but said there was so much superstition in connection with it that it seemed rather hard to get them to take it down, so they decided to make a calendar to hang in the kitchen. They made one in bright colors, showing the good samaritan in the centre, and texts all round it, speaking of love. They saw one of those calendars hanging in a heathen temple which Mrs. MacGillvray and Dr. MacGillvray visited one day. The missionary spoke of the poverty of the people, of their bare, cheerless homes, of how little children, not more than six years old, stood before their machines in factories for 10, 12 or 14 hours a day—little wisps of humanity, who looked as if they never smiled or played.

A WINTERY WAVE.

Cold Weather Reported All Over Canada.

TORONTO, Dec. 15.—(Canadian Press).—Cold weather prevails today from the Rocky Mountains to the Atlantic seaboard, meterological observations indicating continuence of wintery wave which swept down from north-west over week-end accompanied by gale which caused considerable apprehension regarding safety of grain carriers and other lake going craft making their final trips before winter freeze up. Severe temperatures are reported from Western Canada, Calgary being the coldest spot within twenty-four degrees below zero.

WILL IGNORE DEMAND.

Government Will Not Expel Russian Grand Duke.

MUNICH, Bavaria, Dec. 15.—(Canadian Press)—Bavarian Government will ignore demand made by communists for expulsion of Grand Duke Cyril of Russia from Coburg. Official attitude is that Grand Dukes conduct up to present time does not warrant Government denying him to right of asylum.

Bavarian reds sought to have Cyril, who some time ago issued manifest in which he proclaimed himself Emperor of all Russia, expelled on ground that he was conducting Monarchial Campaign.

TO LIE IN STATE.

Samuel Gompers' Funeral Train on Way to Washington.

ST. LOUIS, Oct. 15.—(Canadian Press).—Train bearing body of Samuel Gompers, to Washington, where it will lie in state until burial at New York, paused here from early morning until noon today, after journey marked by out-pouring of those who wished to pay their respects at all stations from San Antonio, Texas, where President of American Federation of Labor died Saturday.

Last night the train kept to schedule fairly well, although lost some time when it stopped at various stations for thousands of persons to file past the great covered bronze casket. Floral tributes which covered coffin when train left San Antonio were added to by wagon loads as train rolled north.

SPEED RECORDS.

Smashing Non-Stop Drive in 250 Mile Race.

CULVER CITY, Calif, Dec. 15.—(Canadian Press).—Speed records that once startled sporting World today lay in wake of Bennett Hills, smashing non-stop drive to victory in closing 250 mile race of the American Automobile Associations 1924 season here yesterday. Hill finished yesterday's whirl in one hour, 58 minutes and 18 3-5 seconds ,or an average of 126.9 miles an hour. The old record for this distance was 118.17 miles an ho

ROYAL Now Playing 2.30 and 8

"WELCOME STRANGER"

The Aaron Hoffman Stage Success That swept the Country On a Gale of Laughter

Such a quaint philosopher is Izzy Solomon—you won't be able to resist him. You never laughed so many—as you will at this one!

BENNY LEONARD IN "FLYING FISTS."

LARRY SEMON IN "THE FALL GUY"

6 - PIECE ORCHESTRA - 6
Direction, Mrs. Foster

COMING THURSDAY:
HOOT GIBSON IN "BROADWAY OR BUST."

THEATRES

AT THE CAPITOL.

"THE ENEMY SEX" POKES FUN AT THE MODERN GOLD-DIGGER.

"Ridicule is a deadlier weapon than serious criticism," says James Cruze. "Start a world laughing at a movement or a type and the object of its mirth is completly lost," declares the man who jested at parvenus in "Ruggles of Red Gap" and the duelling code in "The Fighting Coward."

Poking fun at the gold-digger, Jas. Cruze brings to the screen one of the most colorful of modern types in his latest production for Paramount, "The Enemy Sex."

The gold digger is classified as a girl who assiduously collects free dinners, good times and gifts of clothes, jewelry and any other negotiable form of valuables from her men friends.

In "The Enemy Sex," which features Betty Compson, supported by Percy Marmont, Kathlyn Wiliams, Huntly Gordon and Sheldon Lewis, James Cruze gently ridicules this type of parasite. "The Ene...y Sex" wil be shown at the Capitol to-day and Tuesday.

PLASTIGRAMS, GREATEST SCREEN NOVELTY OFFERS NEW LAUGHS AT CAPITOL

Latest Series of third-dimension Pictures shown Mon.-Tues.

Plastigrams, the third-dimension movie will be seen at the Capitol to-day and Tuesday. This is an entirely new series of this remarkable screen novelty and presents its wonders in new scenes of laughter and thrills. Each patron will be handed the colored lenses necessary to view these pictures as they enter the theatre. This is a brand new set of these pictures and must not be confused with the earlier edition presented at the Capitol some weeks ago. On the same bill will be Betty Compson, supported by Huntley Gordon, Sheldon Lewis, Percy Marmont and Kathlyn Williams, in "The Enemy Sex." Mack Sennett's latest comedy, "Should Landlord's Live?" and a Pathe News will complete the exceptionally attractive program.

AT THE ROYAL.

"WELCOME STRANGER."

Notable Cast in Humorous Film—Every Player Has Made a Record.

The great Broadway stage play by Aaron Hoffman, "Welcome Stranger," has been brought to the screen with one of the greatest casts ever assembled. Practically every one in this uproariously funny film, which is now being shown at the Royal Theatre, is a star or a lead.

Dore Davidson, well-known character actor, who scored such a triumph in "Humoresque," has the role of Isidore Solomon, which George Sidney made famous on the stage. Florence Vidor, most recently seen in the title role of "Barbara Frietchie," has the leading feminine role of Mary Clark, Virginia Browne Faire, remembered for her work as Harry Carey's leading woman in "The Lightning Rider," plays Solomon's daughter, Essie.

Others in the all-notable cast are Robert Edeson, veteran of both stage and screen, Noah Beery, well-known "heavy," Lloyd Hughes, Wm. V. Mong, Otis Harlan, Fred. J. Butler and Pat Hartigan.

As a play, "Welcome Stranger" ran for two consecutive years in New York and Chicago, where it broke all consecutive performance and box office records. It was adapted for the screen by James Young and Willard Mack.

HOOT GIBSON COMING.

Hoot Gibson has gained a reputation as one of the most natural comedians of the screen, and his latest starring vehicle, "Broadway or Bust," a special Universal-Gibson production, directed by Ed. ward Sedgwick, has been heralded as one of the funniest of the stories written for him. It comes to the Royal Theatre next Thursday, telling the story of great wealth thrust upon a cowboy, who takes a friend and two horses to New York to become a society sensation.

BENNIE LEONARD, WORLD'S LIGHTWEIGHT CHAMPION, IN "FLYING FISTS," AT ROYAL TO-NIGHT.

A new series of prize ring stories starring Bennie Leonard will be an added attraction at the Royal eve Monday, Tuesday and Wednesday. The second of the series is on to-day's programme, with a Larry Semon Comedy and "Welcome Stranger," the Broadway success.

SIX-PIECE ORCHESTRA AT ROYAL.

Commencing to-night, a six-piece orchestra, under the direction of Mrs. Foster, will accompany the productions at the Royal.

AT THE REGENT.

PAULINE FREDERICK HAS BOBBED HAIR

Says It Is Beneficial to Emotional Roles.

Pauline Frederick will be seen with bobbed hair when she appears in "Let No Man Put Asunder," the J. Stuart Blackton picture, in which she and Lou Tellegen have the leading roles, supported by Leslie Austen and Helena D'Algy and an all-star cast at the Regent Theatre today.

It is most becoming to this celebrated screen actress and she breaks another of the ancient rules of dramatic custom by wearing it so.

"For many years," Miss Frederick said at Vitagraph studios, when the picture was being screened, "long hair was an essential to an emotional actress. If she had any emotion to portray her hair just naturally had to fall down all over the place. It was a handy thing for the villain, and many an outraged and angry husband dragged his wife across the floor by the strands of her fine waist-line braids of glorious hair.

"All that is gone. To begin with an actress doesn't have to fling herself all about the room like a bouncing rubber doll to play emotional parts. And, husbands don't grab their wives by the hair and drag them about, even in real life. Consequently the actress may enjoy the freedom of shorn locks just the same as any of our young and engaging flappers of the day."

Miss Frederick's role in this picture is said to be one of the finest she has ever undretaken on the screen. In it she plays the part of a woman who divorces her first husband, marries a second time and then suffers the heart break of the difficult position in which she finds herself. The second husband leaves her to find his first wife, the woman he really loves. And she goes back to her first husband.

LOCALS

SOCIAL DANCING.

Studio, Conservatory of Music. Private or class lessons. 'Phone 855 or 782 J. dtf

DR. T. P. McCULLOUGH,

Eye, Ear, Nose and Throat Specialist, 166 Brock St. Phone 35 W. dtf

SHOOTING MATCH

At George Fowler's, North Monaghan Tuesday, December 16th, at 1 o'clock, for geese.

2d-141-4738.

NOTICE.

Radio sets, repaired, rewired or built to order. Expert advice given. 'Phone 54 or call 5 Cricket Place. m.w.f.-129-4101.

XMAS NOVELTY BARGAINS.

Useful and pretty Xmas Novelties, also hand-embroidered gifts for children. Gift shop open evenings. We invite you. — A. V. Law & Co., 426½ George Street. 11d-148-4704

AUTO TOPS AND TRIMMING.

G. R. McCrea has resumed business at the old stand. Repairs promptly done. Rear of 464 George street.

13d-f-m.w.-144.

NOTICE.

Officers and members of the Eastern Star Lodge No. 525 are especially requested to attend the regular meeting December 17, at 8 o'clock sharp. All accounts to be closed for the year 1924. 1d-141-4748

TYPEWRITER RIBBONS.

We are selling the best ribbons and carbon paper procurable, absolutely guaranteed and at extremely low prices. Let us quote you in any quantity. Typewriters for sale and to rent.—**Typewriter Service & Supply Co.,** 332½ George Street. 'Phone 229W. dtf

DO YOU NEED AN ACCOUNTANT?

If you want your books audited or adjusted; if not satisfied with your book-keeping system; if you want your income tax return prepared for this or other years, or want some dispute adjusted. H. K. Middleton, 'Phone 1353, office, 202 Charlotte St. dtf

SHOOTING MATCH.

A shooting match will be held at A. A. Cathcart's, on the ninth line of Cavan, on Friday, Dec. 19th, at 1 o'clock p.m., for turkeys and geese. Bring your own shot gun and rifle. We find shells for shot guns only.

4d-144-4762.

SPECIAL GRINDER FOR TUBES AND THIN BLADED SKATES, AT TAYLOR'S,

15c. pair. Skate straps 20c. pair. Hockey laces 20c. pair. Skates fit on boots. Our skate grinding is true, smooth, keen and most lasting edge that can be put on a skate. All are oil stone finished. 219 Hunter street west.

6d-144-4729.

THREE RED FOXES

And nineteen fine geese will be offered at shooting match on premises of Alan MacNab, 10th line North Monaghan, one mile east Scott's Corners, on Tuesday, December 16, at 1 p.m. Come early and try your luck with rifle or shotgun.

2d-141-7937.

AUCTION SALE.

I am having received instructions I will sell for the executors of late Thos. Eason, on Tuesday, Dec. 23rd, 1.30 p.m., at his late residence, Laing Village, House and ½ acre lot with stable. Also the household furniture, etc, terms cash.

etc., terms cash. W. J. Hancock.

6d-10, 12, 15, 17, 19, 20-4685

VOTERS' LIST, 1925.

Notice is Hereby Given, that a Court will be held, pursuant to the Ontario Voters' List Act, by His Honor the Judge of the County Court of the County of Peterborough, at the City Clerk's Office in the City of Peterborough, on the 20th day of December, 1924, at 11 o'clock a.m., to hear and determine the complaints of errors in the Voters' List of the Municipality of the City of Peterborough for 1925.

Dated December 15th, 1924.

S. R. ARMSTRONG,
Clerk of City of Peterborough.

1d-141-4737

YW.C.A. WEEK'S ACTIVITIES.

In connection with the Y.W.C.A. Finance Campaign the committee wish to announce that returns are still coming in and that about $100 over the objective has already been received. The Board wish to thank all who helped during the campaign for their splendid response.

All junior members of the gym classes and the Saturday afternoon clubs are invited to the big Christmas party to be held in the gymnasium on Saturday morning Santa Claus has already brought a big tree and has promised to be present on Saturday.

The last lecture of the Bible Study course will be held Friday. The subject being: "Is there life beyond."

The activities are as follows:

Monday—4:30 T.M.T.M. club.
4:30 Intermediate gym.
7:00 Ukulele.
8:00 Business girls' gym.
Tuesday—10.00 Ladies' gym.
4:00 Elocution.
7:00 Ukulele.
8:00 Business girls' gym.
Wednesday—4:15 Boys' gym.
4:30 Elocution.
5:30 Jr. dancing.
7:30 Kumjoynus Clubs.
Thursday—4:00 Elocution.
7:00 Sr. Dancing.
8:00 Ladies' gym.
Friday—4.15 Sr. school girls' gym.
4:30 C.O.S. club.
7:00 Intermediate dancing.
7.30 Basketry and social evening.
7:30 Bible study.
Saturday—10:00 Jr. Christmas party.
2:10 Badminton.

1d 141 4755

GYM. TICKETS.

Why not give Y.W.C.A. Gymnasium Tickets for Christmas? Good for 5 months' health, fun and friends. 1d-141-4736

SHOOTING MATCH

Will be held at Harry Milburn, Chemong Road, Tuesday, December 23, at 1 o'clock sharp. 15 17 20 7969

NOTICE

Any person having account or claim against John Kikes or Burleigh Falls' Hotel please send to John Kikes, P.O. Drawer 1006, Peterborough. 3d 143 4766

FARM STOCK SALE.

Remember the farm stock sale of implements, horses, cattle, poultry, grain and feed, on the farm of Edward A. Dewart, lot 11, concession 1, Douro, one mile west of Warsaw, on Peterborough road, Monday, December 22nd, at one o'clock sharp. Positvely no reserve. J. A. Battisby, Auctioneer.

3d-15-17-17-4759.

AUCTION SALE

Gardener's outfit, Monday, Dec. 22nd at 1 p.m., of Mr. Charles Whatley, near May's School. Cow, horse, hens, ducks, guineas, single wagon, democrat, buggy, cutter, sleighs, pulper, plow, harrows, scuffler, seeder, harness, mangolds, carrots, turnips, cabbage, onions, incubators, brooders, quantity furniture, stoves, etc. Terms cash. — W. J. Hancock, Auctioneer.

4d-15,17,19,20-4760

GREEN PARROT TEA ROOM SPECIAL DINNER TUESDAY, 50c

Tomato Soup; Roast Chicken with Cranberry Sauce; Roast Beef with brown gravy; Mashed Potatoes, green peas; Dessert — Apple or Lemon pie, with whipped cream; Plum Pudding with caramel sauce; Rolls and Butter; Pot of Tea or Coffee.

Special Dinners served every day from 12 until 2 and from 5.30 to 7.

1d 141 4765

HOLIDAY GREETINGS.

The Canadian National Telegraphs has inaugurated a new low rate cable service for holiday greetings to Great Britain, Australia and New Zealand and strongly advise their patrons to cable messages early to ensure delivery on Christmas and New Year's mornings.

Announcement is also made of telegraph service newly opened with Dawson, Y.T., Ft. Simpson, Alta., and Mayo, Y.T.

TRUTH VS. ERROR.

....In some circles, we hear the following expressions used: Sancification, holiness, pure heart, higher life, etc., endeavoring at the same time to inculcate the idea that there is a lower plane of "Christian life." Scripture and positive, personal experience, prove the error of such teaching. Those who are living under the law of the Spirit, have the experience that the above terms indicate. Obedience to the Spirit is the first step in the "Christian life," and if we would continue in this life we must continue to walk after the Spirit. In fact, obedience to the Spirit is the normal "Christian life." Learning of Jesus, following Jesus, and being led of the Spirit are one and the same thing. Those who are led of the Spirit have inward rest and outward victory. — M. T. Butcher. 1d141 7962

THE WOMEN'S GUILD.

The Woman's Guild of All Saints' Church held their annual sale of fancy articles, aprons, home made cooking and candy, in the parish hall on Thursday and Friday of last week, and enjoyed a good patronage during the two weeks The booths were prettily decorated for the occasion. The president, Mrs. P. D. Fitzgerald, acted as general convenor. Mrs. John Davidson, with Mesdames Clysdale and Robinson, had the sale of fancy work; Mesdames Thomas and Hawkins the knitting; Mrs. T. Sabin, the aprons; Mesdames Fuller and Henderson the pillow cases and towels; Mrs. L. Dobbin and Mrs. A. Haskill, the children's wear; Mesdames Cottrell, Detcher and Trotter the candy; Mesdames Mrs. Hotson and Black the cooking; Mrs. Tucker had the W. A. booth; Miss Sproat the Girls' Auxiliary booth, and Mrs. Roy Price the Ladies' Bible Class booth. Mrs. I. Smallwood sold artificial flowers.

The afternoon tea tables were, in charge of Mesdames Thorn and Packenham. Mrs. E. Campbell poured tea. During the afternoon Miss Olga Johnson played instrumental music.

BETHANY TABERNACLE.

The special meetings under the leadership of the colored evangelist, Mrs. M. E. Anderson, have now entered on their second week. Last Friday night's meeting, being especially for children, was a wonderful manifestation of God's saving power.

Yesterday morning her text was Psa. 73.2, where God's servant nearly fell through being envious of the success in this world of the wicked. Her thought was that God's people should keep their eyes fixed on Jesus and live in the will of God, rather than on the things of this world and the gratification of self.

The evening meeting was largely attended, notwithstanding the storm outside. The evangelist's address was based on Gen. 22:2, where the test was given to Abraham's obedience to the will of God. In his willingness to give his best, his only begotten son as a sacrifice for sin. Thus being a beautiful type of John 3:16, where God gave His best, His only begotten son, on Calvary for the sins of the whole world. This again being a type for Christians in our day to lay their all on the altar. God's desire to-day is for a willing whole-hearted service from His people, holding nothing back, and that sinners may give a complete surrender to God and come to Him for mercy and salvation.

The meetings will continue every night this week, except Saturday, closing next Sunday.

Gents' Presentation Watches for Xmas.

A Gentleman cannot get along without a watch. It is one of the necessities of life to have the time no matter in what position you are working. Give HIM a WATCH for 'Xmas. We have some beautiful designs and all good time keepers.

These come in yellow, white or Green gold cases, fitted with 7, 15 and 17 jewel Waltham, Elgin and highest grade Swiss movements

The Gent's Sport Watch is also very popular. This is a Wrist Watch built for hard service, accuracy and convenience, in all the new designs.

Priced $8.75 up to $30.00

WARNE BROS.

349 GEORGE STREET, Diamond Hall.

Society

Rev. W. R. Courage of St. John's Episcopal church, Westfield, formerly of St. George's church, Peterborough, has received a unanimous call from the Vestry of the Church of the Redeemer, Watertown, N.Y. Watertown is a splendid city and Rev. Courage and family take up residence there Dec. 16th.

Mrs. F. A. Hodgson, who returned from Baltimore, Md., last week, has gone to Collingwood to-day.

ART STUDY CLUB.

(Contributed)

On Tuesday last, at the home of Mrs. J. E. Adams, Weller street, the Art Study Club held one of its most enthusiastic meetings of the year. The topic for study was Greek Sculpture and Mrs. H. Morphet gave a very comprehensive paper on the subject.

In her introduction, Mrs. Morphet described the methods of modelling, the materials used, and the purposes of sculpture

Sculpture may be traced to the pre historic period, but the period of greatest interest in Greek Sculpture begins about 470 B.C., when Phidias made his masterpieces. Greece excelled all other countries in sculpture, which is largely due to the unbounded love of beauty which was an essential of Greek nature. Beauty was so important to the Greek that every parent prayed that his children might have the gift. The religion, (mythology to us), of the Greek, taught that the body was the beautiful and godlike temple of the soul. Pericles was no doubt responsible also for the attainments of the Greek sculptors, Athena or Minerva (Pallas) which was perhaps the most important single piece by Phidias, was the most popular goddess of Athens. In Phidias' time she was stern and severe; the wise counsellor, the patroness of war, of all household and female work, of knowledge, dignity and grandeur. In the decline of Greek sculpture she lost her grand power and became gentler and perhaps lovelier.

Phidias was connected with the building of the temple of Theseus and the Parthenon which has been robbed of its wonderful sculptures. These are mostly in Italian and British museums. It is in the museum at London that we may study that beautiful frieze of the Parthenon known as the Elgin Marbles.

Other noted sculptors contemporary with Phidias are Myron, Alcamenes, Calamis and Pythogoras. Of a slightly later period was Proxiteles noted for his Venus, Apollo, Satyrs and Cupids One statue by Proxiteles still stands in Athens. It is the famous Hermes which was at one time offered to America for an exhibition visit. We are glad Hermes remains undisturbed in Athens where it belongs.

With the death of Alexander the Great, Greek sculpture declined, Athens was humiliated, and the island of Rhodes became the centre of Greek Art, the Laocoon, the Farnese Bull, the Dying Gaul were made in this island. While the are wonderful pieces of sculpture, they are not pleasant to look upon.

The glory that was Greece is in Africa, Italy, England. Will these greatest of pieces of sculptore ever be returned to their home?

Landscape Painting is the subject for January 6, 1925, Mrs. W. R. Widdis will be hostess to the Club on that evening.

G.W.V.A. EUCHRE DRIVE.

The regular G. W. V. A. euchre drive will be held on Wednesday evening. The proceeds, which are for the Ladies' Auxiliary relief fund for G.W.V.A. members and their dependents.

In future these drives will commence at 8.15 sharp and no delay after that time will be permitted. Extra tables have been obtained and the prizes are something worth while.

In addition to the usual prizes the committee have decided to give to the purchaser of the ticket holding the lucky number a goose weighing 11 lbs. The draw for this number will take place at the conclusion of the euchre drive. Don't forget the euchre drive. Usual place, G.W.V.A. hall. Admission 25c.

2d-142-4764.

NEW AGE CALLS MEN TO RETURN TO OLD TRUTHS

Moderator of Presbyterian Church Has Stirring Message For Knox Congregation.

CHURCH PROGRESSES.

Anniversary Services Marked By Visit From Rev. Principal Mackinnon, of Halifax.

Crowded congregations greeted Rev. Clarence Mackinnon, D.D., Moderator of the General Assembly of the Presbyterian Church in Canada, at Knox Church yesterday on the occasion of the anniversary services, and the messages delivered by the distinguished visitor were inspiring and devotional.

Speaking of "Things New and Old," the Moderator last night showed the progress of the Church, keeping pace with, or breaking the way for, the advancement of science and human endeavor. He disproved the alleged decadence of the Church, pointing to the far-flung outposts of missionary endeavor as evidence of a healthy spirit of extension and growth, and after pointing out the new ideas propounded by varying sects, brought his hearers back to the great truths of Scripture on which he said the future of the Church and the future of civilization must be founded.

Special music at both services by the choir and Mr. Maurice Park added to the enjoyment of the occasion as a mark of achievement. Rev. M. C. Mackinnon, pastor of the church, conducted the devotional services.

Spoke of Progress.

Remarking on his being in a modern city, where every up-to-date convenience had been added to the comfort of the citizens, on an occasion that marked the anniversary of the founding of Knox Church, Rev. Dr. Mackinnon pointed out the aptness of his speaking on "progress."

"Progress is the hall-mark of this wonderful age," he declared.

Man with marvellous audacity is thrusting his hand into the unknown and bringing it back laden with new truths that he harnesses to the chariot wheels of civilization.

Telling several instances from his own experience, the speaker declared the progress of science is astounding.

Developing Canada.

"The conquering hand of man has been laid on the prairie solitude, and to-day, where 50 years ago there roamed the buffalo and sparse tribes of Indians there are great cities linked by networks of railway tracks and electric wires. Any visitor coming here from Mars and seeing the development of Canada in the last half-century would say the Canadians are a progressive people."

The world has progressed in other things. About the time the Red River cart was ploughing its way through the straggling village of Winnipeg, a conference was being held in Paris, where learned savants of the old age were lecturing on how disease was carried. In the audience was a young peasant, impatient under their platitudes, who cried out, "That's not how diseases are carried. They are carried by germs." The lecturer said, "You will have to hunt for a long time before you will find that germ."

The young man went to the platform and drew in chalk an outline of the germ.

That peasant was Pasteur; the new age challenging the old; new science combatting old tradition. The battle was joined, and everyone knows how it went. When he had solved the mystery of hydrophobia, trains brought crowds from the Steppes of Russia and from the slums of dog-infested cities to be cured by Pasteur.

Has Church Advanced?

Citing, among other instances of progress in a thousand things, Rev. Dr. Mackinnon asked "Has no advanceemnt been made by the Church? Has the world gone on and the Church been still, cold and immovable like the pyramids while the tide of life rolled by? Has it made no progress?—no discovery?"

"This is a dangerous question to raise," he continued, "because immediately a dozen people are ready to report the new discoveries of Christianity—Christian Scientists say they have the panacea for all ills; the Spiritualists say that the door to the unseen world has been opened and voices and messages heard, and the apostles of New Thought coming from the United States, have a most delectable mixture. It is difficult to say what these apostles of New Thought have for us. It seems to be a little metaphysics, theosophy, psychology, literature and poetry, with a little bombast, mixed and served to us in an attractive form."

The Mormons claim that after centuries of silence the Lord revealed the conclusive truth to one Joseph Smith. "What are you going to do with all these claims? The first thing is to find out what are the truths in the old Book that has stood the test of time and things new and old. It is a first duty to discover what God has told us—not by discussing higher criticism or the question of origin, but the matter of our spiritual well being."

Church has Progressed.

The Church has made progress. The world has made progress in decency and humanity—in brotherly love and the mutual appreciation of race by race, and of church by church. Christian principles have progressed. All over the world, in the farthest flung outposts, are to be found the missions that mark the vanguards of the hosts of Jesus Christ. Without the power of the Christian religion it would be impossible for the nations to live together.

"The best thing to do to-day," the speaker said, "is to ask "How can we make better progress? What remains to be done?"

Speaking to the young men, on whom he said, responsibility for the future rests, he urged them to hold to the eternal truths of religion — truths that discoveries in biology, physics and psychology cannot change. "We must have the old plus the new," he declared. "I cannot conceive any challenge keener than this; that they should take their minds and apply them to this great service to humanity. It is not the abolition of the old or conservative action about the new that is required but a harmonious adjustment of both."

Consecrating their lives and dedicating their powers to this great purpose, with God's help the young men will find solid ground and march on into the light.

If Wesley, Carey, Pasteur and the pioneers had said: "The work is too hard," the world would not have progressed. "What will future ages think of us," Dr. Mackinnon asked, "if we halt when the great call comes to go forward?"

DAYTIME FROCKS.

This daytime frock is cut on the popular beltless model, but the two rows of fringe about the hem are a decidedly original touch. The wide scarf of silk printed in batik designs is the Parisienne's way of pepping up a frock that looks too prim and plain.

JAPANESE TEA HELD.

Clubs Held Enjoyable Affair in Green Room of Y.W.C.A.

Members of the combined classes of the C.O.S. Club, (Christ first, Others Second, Self Last) and of the T.M.T.M. (The More the Merrier) Club, were responsible jointly for a pretty little Japanese tea given in the green room of the Young Women's Christian Association, on Friday afternoon and evening, the proceeds for the foreign work of the W. W. C.A. The green room was effectively arranged with Japanese umbrellas and lanterns, and butterflies attached to the ends of long paper steamers.

Japanese novelties of many sorts were on sale, including quantities of pretty carved ivory beads and pendants, a number of these articles still remaining for disposal. Tea was served by the C.O.S. Club, of which Miss Margaret Storey is leader, with Miss Amy Halida pouring tea in the afternoon, and the T.M.T.M. Club had charge of an enjoyable programme.

There was also a sale of homemade candy.

MISS BAIRD'S SUCCESS.

Daughter of Peterborough Citizens Leads Prize Winning Class.

Miss Isabel Baird, who is a daughter of Mr. and Mrs. George Baird, of 658 George street, and was formerly a member of George street Methodist church choir and a pupil of Mr. J. H. Renwick, has again been a successful leader of a prize-winning class in a musical competition in Toronto, where she is now teaching at the Bedford Park school. At the recent Eistedfod in Toronto, Miss Baird's class won the first prize in school singing, a silver cup donated by Sir Adam Beck and received many complimentary comments from the adjudicator, Daniel Protheroe of Chicago. Following this success, the class has been asked by the Toronto Star to provide a Christmas concert for broadcasting, and will sing five carols on Thursday night of this week, which will be broadcasted from Walmer Road Baptist church, Toronto.

ADVERTISE IN THE EXAMINER.

CIVIL ACTION ENDS DOCKET

Claim For $519.95 Against W. J. Little, of Lakefield, is Heard

BEFORE A JURY.

A civil action in the jury case of The Commercial Investment Company of Fort Wayne, Indiana, against W. J. Little, of Lakefield, being a claim for $519.95 against the defendant as acceptor of two bills of exchange, formed the concluding case in the December Sessions of the Peace at the Court-House on Saturday afternoon. J. W. Stevenson, of the firm of Hall, Hall and Stevenson, assisted by W. F. Huycke, appeared for the plaintiff, and F. D. Kerr, K.C., of the firm of Peck, Kerr and McElderry, for the defendant.

In this action, the following jury was empanelled: Arthur H. Simmons, River Road; R. J. Girvin, Asphodel; Garnet Winterbottom, City; C. W. Garbutt, Douro; Nelson Windover, Harvey; Wm. Hickson, Ennismore; T. G. Gordon, Harvey; Gordon R. Moore, City; Robt. Hamilton, Dummer; Michael Geary, Ennismore; Wm. J. Breckenridge, Asphodel, and Alex. Lang, Monaghan. The jury listened to the presentation of evidence for several hours, then, as His Honor decided that the case was a commercial action, was dismissed by the Judge, who adjourned Court until eleven o'clock this morning.

The action against W. J. Little in this case was a claim for $519.95 brought against him by the Commercial Investment Company of Fort Wayne, Indiana, whose business is discounting paper and buying investment securities, on account of some commercial paper transferred to them by the Acme Salt Company of New York City, as collateral security for loans. The Acme Salt Company, according to the testimony of the first witness called, Samuel B. Harris, accountant for the Commercial Investment Company, was at one time located in Indianapolis, with a branch office in Fort Wayne, and continued to discount their paper with the Commercial Investment Company of Fort Wayne after they removed to New York City.

Included in recent transfers of discountable paper to the Commercial Investment Company by the Acme Salt Company, purveyors of stock feed, were two bills of exchange drawn by the Acme Company on W. J. Little, of Lakefield, and bearing his acceptance, dated November 23, 1923, one of these bills being drawn at sixty days for $262.50, the other at ninety days, for $250. These amounts, with interest, represent the claim against the defendant.

W. J. Little, defendant, denied that the drafts had been presented for payment, or that he had accepted or signed them, saying that his name, if it appears on them, was procured by fraud and misrepresentation.

Under questioning by Mr. Kerr, the first witness, Samuel B. Harris, a deaf gentleman, admitted that similar actions, charging the Acme Salt Company with fraud and misrepresentation, were now pending in different sections of Ontario, at Woodstock, Belleville, Lindsay and Norwood, where J. S. Squires was involved in transactions with the company.

Mr. Kerr also proved, calling E. A. Peck as a witness, that enquiry at the office of the Provincial Secretary in Toronto showed that neither the Commercial Investment Company nor the Acme Salt Company had a license to do business in Ontario.

S. Sutton, manager of the Sterling Bank at Lakefield, was called and testified to having received the two bills for collection, payment being stopped by Mr. Little.

W. J. Little, who proved a voluble witness, told of an interview with one Cole, agent for the Acme Salt Stock Company, in Peterboro, "at the hotel near the Market," where the business of the company was outlined to him and he was persuaded to act as their agent in the sale of a certain type of stock feed. A method of bonusing customers was also outlined, caused, so it was explained, by a saving effected in advertising by the company, whereby $5,000 yearly was realized in the difference between advertising in daily and in weekly publications.

A heavy bag of the stock feed was bestowed on Mr. Sherry, the Court Clerk, as an exhibit in the action, and the witness described the method of administration. "You would want to have a drug store to feed that," he said, enumerating the various ingredients required in administering the food, which required to be fed, two teaspoonsful per day, for ninety days, to an animal, before benefits would accrue.

THIEVES STEAL CASH.

MONTREAL, Que., Dec. 15. — (Canadian Press). While A. Labelle, manager of the Dominion Grocery Store on Laurier Avenue East, was alone in the establishment this morning, two masked men entered and, threatening him with revolvers, pilfered the cash register of $178.

Calomel To-Night

Hot Water Before Breakfast

No more headaches, indigestion, foul breath, constipation, kidney pains, if you will but follow a doctors advice by taking two Tanol Calomel Tablets tonight and a good drink of hot water in the morning to wash from the system all the previous days' poisons and wastes before more food is taken in. Tanol Calomel is harmless, acts on every organ of the body, stomach, kidneys, liver and bowels, no salt or seidlitz are necessary, does not nauseate like ordinary calomel. Get a few of these tablets from your druggist and you will be surprised how much better they will make you feel. These inexpensive tab lets can be obtained at F. C. Weber, Charlotte street.

TREATY PASSED BY AUSTRALIA

Veil Lifted on Details of Canada's New Treaty.

OTTAWA, Dec. 15.—(Canadian Press.)—Advices from official Australian sources further lifts the veil on details of Canada's trade treaty with Australia.

Only meagre details have been given out at Ottawa beyond the fact that Australia would be given the benefit of full British preferential rate, but according to Australian information Canada's offer to the Commonwealth includes the following:

Fresh Meats—Canada will make British preferential rate one per cent. per pound and general tariff four cents. Present preferential is two and and general three.

Canned Meats—British preferential rate increased from 10 to 12 1-2 p.c.

Lard—New British preferential 1-2 cent pound, general tariff 2 1-2 per pound. Present 1 1-2 and general 2 cents.

Cheese—New British preferential one cent pound and general tariff four. Present general tariff is four.

Butter — New preferential rate two cents pound, general five. Present preferential three and general four.

Canned Fruits—New preferential 1 1-4 cents per pound, general 3 1-4. Present 1 3-4 and general 2 1-2.

Treaty has already been passed by Commonwealth parliament.

TENDERED RESIGNATION

BERLIN, Dec. 15. — (Canadian Press.)—Chancellor Marx today tendered resignation of his cabinet to President Eberts.

WINTRY WINDS CAUSE
CHAPPED HANDS
but you can easily heal them and keep them soft and smooth by using
PARKE'S Glyceroid
It rubs right in, is not greasy or sticky to use. 25c, 50c and $1.00 Bottles

BOND'S DRUG STORE
Corner George & Hunter Sts

LOCAL OFFICE
International Correspondence Schools, Canadian Ltd.
136 Hunter Street, Near Post Office
Office 'Phone 376 House 6503
W. J. DONOVAN, Dis. Manager

m w f 4877

TURKEYS WANTED

Highest price paid for Chickens, 4 pounds and over. Must be dry plucked.

Also Turkeys wanted, 8 pounds and over.

S. E. MAHOOD
97 HUNTER ST. E. 'Phone 11

6d-8,10,12,15,17,19-4653

DRY? or WET?
Winter Storage for Your Battery
Telephone us and we will call for your Battery. Expert Workmanship on all makes of Storage Batteries.
HOWSON GARAGE
PHONE 1347 388 390 WATER STREET

"It's Confidence That Does It"
Christmas Will Be Merry!
If you buy your Christmas Crackers, Lucky Pies, Snowballs, Dips, Tubs, Liners and Jazz Drums, containing 12 musical toys, at
PORTER S. WHITE'S

MERRY CRACKERS
We have these in a large variety of makes and they are all very prettily decorated. They contain, hats, caps and bonnts, musical instruments, Parlor Fireworks, and Jewelry.

LUCKY PIES
These come in two sizes and make very pretty table centrepieces.

LUCKY TUBS
There are three sizes and they make a splendid gift for families.

SNOWBALLS
Every home wants a Christmas Snowball. These are filled with all kinds of Gifts.

LUCKY DIP
Something new and very pretty, could be used as a centrepiece also full of novelties.

OCEAN LINER
Another new line of Christmas novelties full of all kinds of surprises.

PORTER S. WHITE CO.
334 George St. - Phone 1960 - 1961

CHRISTMAS GOODS.
A SPLENDID SELECTION OF REPRINTS AND CHRISTMAS CARDS AND SOME DAINTY HAND MADE ARTICLES. N. PEARL EMMERSON, 210 CHARLOTTE STREET. 2d141

NOTICE

Of Adjourned Tax Sale, County of Peterborough

The adjourned tax sale for the County will be held Tuesday the 23rd. day of this month at the County Council Chamber in the Court House at 10 o'clock A.M.

Ed. M. ELLIOTT
Treas. C.P.

Dec. 10, 1924.

SNAPS

(While these Goods Last.)

$3.00 Brushed Wool Sets for 98c
$1.00 Brushed Wool Scarfs for 39c
30c Electric Lamps, 5 for $1.00
75c Dolls, sleeping eyes, for 17c
Ladies' $1.50 Boudoir Slippers $1.19
$1.25 Brushed Wool Mitts, for 98c
25c Gingham at only yard 10c

Toys, Underwear, Stockings, Clothing, Fancy Towels, and Christmas Handkerchiefs by the score. Prices bedrock, quality good. I can save you money.

R. C. BRAUND 55 PARK STREET

Dr. Goodwin
Chiropractor
PALMER GRADUATE
106-108 Barrie Building.
Lady Attendant. 'Phone 421
Hours: 10-12 a.m., 2-4 and 7-8 p.m.
Office Closed Tuesday evenings, and Thursday afternoon and evening.

DR. N. D. FOOTE
Chiropodist and Foot Specialist
Special treatment for corns, bunions, ingrown nails, fallen arches, and all abnormal foot conditions.
107 BARRIE BLDG.,
Office 1730W: Residence 1449J
'Phones:—
Hours:—9-12; 2-5.30
Evenings—By appointment.

Think of the Old Folks' Comfort This Christmas
A nice pair of Shell, or Gold Rims, in a beautiful case, would be very appropriate. The "Peble Lens" could be fitted after 'Xmas. .....
Consultation Free.
A. A. FOWLER
Phm.B., Eye Specialist,
Ground Floor. - - -373 George Street.

Chamberlain's Weather Strip
Keeps out the cold and drafts from your windows and doors, and saves fuel. Orders promptly attended to.
J. H. VANCE
773 AYLMER STREET
PHONE 1292

A NEW SERIES OF
PLASTIGRAMS
and BETTY COMPSON in
"The Enemy Sex"
CAPITOL

The Evening Examiner

PROBABILITIES.
Easterly to southerly winds; mostly cloudy. Wednesday — Strong north-westerly winds, turning decidedly cold, with local snowfalls and flurries.

VOL. LV., No. 141 PETERBOROUGH, TUESDAY, DECEMBER 16, 1924 PRICE THREE CENTS

Let Your Gifts Reflect Your Own Good Taste Show discernment and select your Gift for either Lady or Gentleman from our stock of Parker, Waterman and Eversharp Pens and Pencils. Parker's Duofold, Parker's Lady Duofold, Parker's Big Brother Pencil, Waterman Pens for Ladies and Gentlemen, Eversharp Pencils in Numerous Styles.

Beautiful Cases Containing Both Pen and Pencil

BOND'S DRUG STORE

PARLIAMENT APPROVES BALDWIN POLICIES IN EGYPT AND RUSSIA

is.

First Division on Opposition Amendment of Criticism Defeated by 363 to 132.

NO REVELATIONS

MacDonald Warns Government Egyptian Policy is Being Built on Sand.

LONDON, Dec. 16.—(Canadian Press).—The first division in the new Parliament was taken last night when the Trevelyan amendment, expressing regret at the Government's policy in Egypt and Russia, was defeated by a vote of 363 to 132 after a debate in which the Government was subjected to strong criticism from Liberal and Labor members.

Austen Chamberlain's speech, which had been looked to as the chief attraction of the debate, was considered somewhat disappointing, inasmuch as it dashed hopes that had been raised that the Foreign Secretary would make interesting revelations of what passed in his conversations with the French and Italian Premiers in Paris and Rome, and possibly throw some light on the international reactions of recent happenings in North Africa. His most interesting announcement was the Government's willingness to submit the Gezirah water question to a mixed commission on which both the Sudan and Egypt would be represented.

Mr. Chamberlain was greeted with opposition shouts of "What have you said?" "What has happened?" during the opening passages of his speech when he related all that he "thought necessary to say" about his recent conversations in Paris and Rome. They were, of course, ironic taunts, but had a certain sub-stratum of justification, for the Foreign Secretary's relation were of a very non-committal character.

Debts Not Discussed.

Mr. Chamberlain admitted that he had not discussed the question of inter-allied debts. He explained that the desire of the statesmen he met in Paris and Rome had been to remove, not create, difficulties, and he asserted that the conversations had established relations of trust and confidence.

The debate originated with the opposition amendment to the address, moved by Charles P. Trevelyan, Labor, "regretting the Government's policy with respect to Egypt and Russia," and after these opening passages, Mr. Chamberlain proceeded to reply to Mr. Trevelyan's criticisms. Thus his speech dealt largely with Egypt and Russia.

The Foreign Secretary repudiated any desire to withhold deserved credit from Ramsay MacDonald, although he thought the former Labor Premier went profoundly wrong on the Russian treaties. But he was sure that Mr. MacDonald and M. Herriot, the French Premier, did great work for Europe and the world at the London conference, and for that he wished to pay tribute to his predecessor.

Britain a Trustee.

He went fully into the history of the Egyptian question. He asserted that Great Britain was in the Sudan as trustee; she would be loyal to the condominium with Egypt, but after past experiences must take over certain powers, without which she could not discharge her duties.

Declaring that the security of communications in Egypt was vital to the very existence of the Empire, the Secretary outlined the Govern-

(Continued on 4.)

CHRISTMAS GREETING CARDS

THE "EXAMINER" CAN SHOW YOU A VERY CHOICE LOT OF CHRISTMAS CARDS FOR THE COMING HOLIDAY SEASON. ORDERS CAN BE DELIVERED THE SAME DAY AS RECEIVED, WITH YOUR OWN ORIGINAL GREETING, NAME AND ADDRESS. CALL AND SEE SAMPLES, WHICH MAY BE SEEN DOWNSTAIRS IN THE FRONT OFFICE. dtf

ONE OF THE SMITHS

This is Gypsy the Evangelist Now Fighting the Devil in the London Sector.

One glance at this fellow and you might say that he's H. G. Wells, or Ibanez or Balzac or one of those writing guys. But he's not. He's Gypsy Smith, the noted evangelist who is now driving the devil out of London. He sent a telegram to the King and His Highness answered it wishing Gypsy's mission "Godspeed!" That's certainly the kind of speed a mission should have.

DEBRIS ON HURON FROM OLD WRECK

Coastguard's Cruise Discovered No Trace of Lake Disaster.

HOUGHTON, Mich., Dec. 16. — (Canadian Press).—The Eagle Harbor coastguard returned Monday afternoon from a cruise 12 miles east of Eagle Harbor and six miles west without finding the source of wreckage which has been driven ashore along the north-west coast of the Keweenaw Peninsula in the last 48 hours. Captain Glaza reported finding additional wreckage such as cabin parts and pieces of furniture.

A thorough investigation of the shore line failed to reveal anything which might lead to the identity of the vessel from which the wreckage came.

The captain of the coastguard now is inclined to the belief that the wreckage has come from the Canadian steamer Glen Lyon, owned by the Great Lakes Transportation Company of Midland, Ont., which went hard aground at Rock Harbor, Isle Royale, early in November. The fact that no life preserver parts of life-boats or even bodies have been found, strengths the belief that the debris is from an old wreck.

None of the steamers on Lake Superior yesterday reported seeing any signs of a wreck. The steamer Emory L. Ford was due in Duluth Harbor yesterday, and the lighthouse tender Marigold was on its way from Bayfield to Duluth, taking off lighthouse keepers.

LINDSAY GALLOWS ACCOUNT FOR $200

Builder of Scaffold in Court Yard Shocks Councillors.

LINDSAY, Dec. 16. —The members of the Property committee of the county council received a large sized jolt when a bill for the construction of the gallows used in carrying out the sentence of the court in the jail yard on December 5th was presented. It amounted to the modest sum of $200. The time used in the construction of the structure was about sixteen hours. After the members of the committee had recovered from the shock, County Clerk McNeillie, who had searched the archives of the county, informed the members that on the occasion of the hanging of a man named Nesbitt over fifty years ago the gallows was constructed in the jail yard for $50. This amount was voted by the committee to the contractor, who, by the way, is a member of the Lindsay town council.

No word has been received from the Attorney-General's Department relative to the account sent in by Dr. Armour, alienist, amounting to $600. It looks as if the county have to pay the amount to the doctor, who was an important witness for the Crown in connection with the recent murder trial.

ALL UNPAID 1924 CITY TAXES MUST BE PAID BY FIRST OF JANUARY, 1925. BY SPECIAL ORDER. W. J. GREEN, TAX COLLECTOR. 20d152 [illegible]

EIGHT DIE IN GOTHAM FROM POISON LIQUOR

Five Others Reported Dying and 67 Are in Hospital.

NEW YORK, Dec. 16.—(Canadian Press).—Eight persons—two women and six men—are dead and five reported dying as the result of an epidemic of poison liquor cases since last Saturday. Sixty-seven persons, including eleven women, are now in the alcoholic ward of the Bellevue Hospital.

Hospital authorities said the number of alcoholic poisoning patients would increase as Christmas drew near, due to the flood of wood alcohol which they said was being distributed through the city.

BIG BRITISH PAYMENT AGAINST DEBT TO U.S.A.

Semi-Annual Instalment of $91,655,000 Through House of Morgan.

NEW YORK, Dec. 16.—(Canadian Press).—For the first time since Great Britain's debt funding agreement with the United States has been in operation, payment of the semi-annual instalment of $91,655,000, applicable to principal and interest, was made Monday without the use of liberty bonds. J. P. Morgan and Company, fiscal agents of the British Government, made the payment to the Federal Reserve Bank of New York.

Of Great Britain's payment, $23,000,000 was applied to principal and $68,655,000 to interest. The use of liberty bonds in lieu of cash was presented by the premiums which these obligations have been able to command this year.

The total revenues from foreign debts were swelled an additional $300,000 by payments from Finland, Lithuania and Hungary.

CANADIAN EXPORTS UP WHILE IMPORTS FALL

Imports Decline $81,000,000 in the Last Eight Months.

OTTAWA, Dec. 16. — (Canadian Press).—Canada's total trade for the eight months of the fiscal year ending November 30, totals $1,244,000,000, a decrease of $69,000,000 as compared with the corresponding eight months of last year. Imports are down while exports show an increase, according to the Government. Domestic exports for the eight months totalled $704,000,000, an increase of $12,000,000; imports were $531,000,000, a decrease of $81,000,000.

FINDS POLICEMEN ARE TAKING GRAFT

Disclosures So Far Have Shocked the German Metropolis.

BERLIN, Dec. 16. — (United Press.)—Graft in at least two important departments of the Berlin police is under official investigation.

Disclosures so far made have shocked the German metropolis, since men in high positions in the police had always been regarded as beyond the reach of bribes.

The most sensational of the cases is that of Regierungsrat Bartels, known as the "dictator of foreigners in Germany."

Bartels, it is charged, accepted bribery passively from "General" Holzmann, a Russian dealer in gigantic, though shady transactions.

Bartels, according to the district attorney's evidence, was often a guest of Holzmann at wild wine parties, and was also the beneficiary of a substantial private account deposited by Holzmann in Bartels' name. The whole scandal leaked out when another Russian revealed that Holzmann had threatened him with expulsion from Germany as a result of Holzmann's "good connection" with Bartels.

Bartels had it in his power to issue permission to foreigners to remain in Germany, or he could arbitrarily refuse such permits, whereupon the foreigner would have to leave Germany.

A second case of graft was located in the lost and found section of the police department, where it developed that several trusted authorities were appropriating for themselves huge sums of money returned by honorable finders.

EBERT ACCEPTS RESIGNATION OF MARX'S CABINET

German President Sets Date of Inaugural Meeting of New Reichstag for Jan. 5.

SERIOUS PROBLEM

Assignment of Duty of Forming Government Confronts Ebert With Difficulty.

BERLIN, Dec. 16. — President Ebert yesterday accepted the resignation of Chancellor Marx's cabinet and it was announced at the same time that the new Reichstag would hold its first session January 5.

The formal retirement of the Marx cabinet was merely in the nature of ratifying the ministry's resolution of last week to resign as soon after the election as possible. President Ebert will discuss the parliamentary situation with Reichstag leaders to-day and then will decide which party is best qualified to undertake the task of forming a new coalition government. In the meantime at the request of the executive, the present cabinet will continue its duties.

Contrary to former usage, President Ebert will not entrust the strongest party in the Reichstag with the assignment to form a new ministry as the Socialists, who now take precedence by virtue of the number of their deputies, are declared to be without the slightest prospect of being able to construct a new government out of the present chaotic party lineup.

It is therefore assumed that the president will commission either the clericals or the German people's party with the burden of surveying the situation. Unless a four party coalition, extending from the Socialists to Stresemann's peoples party, can be evolved, it is believed by many that the Marx-Stresemann ministry will continue in office and trust its fortunes to the varying majorities until the presidential election next May.

Chemists Are Urged To Fight Cross-Word Bug

NEW YORK, Dec. 16.—(Canadian Press). — "Down with the cross-word puzzle bug," was the battle cry at the national convention of the Insecticide and Disinfectant Manufacturers' Association Monday. The organization passed a resolution denouncing the microbe as a menace to the national peace of mind.

This action followed an address by Dr. K. J. Haywood, of the United States Department of Agriculture. He urged the chemists present to combat "the most pernicious germ which has recently appeared in this country, namely, the cross-word puzzle bug, which threatens the peace of mind of the entire nation."

FAST TRAIN GAMBLERS SOUGHT BY RAILROADS

CHICAGO Dec. 16.— (United Press). —Pullman officials have launched a campaign against the nation-wide ring of railroad swindlers and "gentlemen" crooks, who prey, upon well-to-do travellers. Railroad police estimate more than a hundred "mobs" of them infest the main lines of travel east of Chicago.

They are modern survival of the old-fashioned card sharp.

"Mind your own business. I'm over 21 and can take care of myself," one victim told the Pullman conductor just before suave bandits "rolled" him for $2,500.

Trainmen have instructions to interfere when they see a man being duped by professional gamblers. On the best trains, detectives are posted to "get" this species of highwaymen.

Women gamblers are negligible.

WHETHER TO SHINGLE

LONDON, Dec. 16.— (United Press).—The shingle hair cut brings out character in a woman's face if she has personality. Otherwise it merely converts her face into one of a type. Women without personality who shingle thereby lose much of their individuality. Such, girls, is the latest contribution to a heated discussion over this all important question. It is the opion of Mrs. Dorothy Dick, an English sculptress.

HAS RESIGNED

DR. MARX

The resignation of the German Chancellor and his cabinet was formally accepted Monday by President Ebert who will now designate which of the political groups shall be entrusted with forming a new government.

INFECTION KILLS WOUNDED TRAPPER

Fashioned Crutches and Crawled Five Miles in Bush.

PORT ARTHUR, Ont., Dec. 16.—(Canadian Press).—George Henry, trapper, aged 46 years, died in the hospital Monday night from an infected gunshot wound in his foot, occasioned while on the trap line in the Jellicoe District east of Port Arthur and five miles from medical attention. The man is said to have crawled a distance of three miles after the accident happened.

Unable to drag himself further, he fashioned a pair of crutches from the limbs of a tree, and in this manner hobbled into Horne Payne, where he was given medical aid.

Henry was taken to hospital, but [illegible]fection had spread to such an extent [illegible] he died on Sunday night. The accident [illegible]urred last Tuesday, and its was not [illegible]til Wednesday morning that he rece[illegible] treatment of any kind.

TWO BIG PROBLEMS FACING BALDWIN

Unemployment and Housing Require Positive Action, Says H. H. Stevens.

OTTAWA, Dec. 16. — (Canadian Press).—Hon. H. H. Stevens, M.P. for Vancouver, Minister of Trade and Commerce in the last Conservative administration, arrived in Ottawa from a three months' trip to the Old Country, shortly after noon, and registered at the Chateau Laurier. He left last night for Vancouver.

Asked by interviewers how he viewed conditions in the Old Country, Hon. Mr. Stevens said that naturally after the very decisive election results there is a spirit of confidence. On the other hand, he said, the new Government is faced with some very difficult problems and the economic situation is quite serious.

Asked what particular problems he had in mind, Mr. Stevens instanced housing and unemployment. "These call for some positive action," said Mr. Stevens, "and it will depend very largely upon the manner in which the new Government deals with these as to whether its term of office will be a successful one."

Questioned as to whether he suffered to any extent from his trying experience in the first which broke out in the club in Piccadilly, London, at which he was staying, and from which he narrowly escaped, Mr. Stevens replied, "Only from being choked up with smoke."

WOOD.

12 INCH DRY TAMARACK, $4.75 HALF CORD. 12 INCH MIXED WOOD AND SLABS, $3.75 LOAD. ALSO HARDWOOD AND COAL.—DINSDALE'S, PHONE 153. 3d144 7990

BERTRAM HAYES "A SAILOR HOME FROM THE SEA"

Famous Captain of White Star Liner Majestic on Last Trip to America.

RETIRES TO LAND

Writing Memoirs of Long Life Before the Mast—Will Return to See U.S.A.

NEW YORK, Dec. 16.—Sir Bertram Hayes yesterday brought the White Star liner Majestic into New York for the last time. At the end of his 39th trip as commander of the great ship, of his 44th year at sea and his 60th year of life he will retire from deep water service when the Majestic reaches Liverpool again.

He expects to do shore duty for the White Star Line in England for a time; then he will come to America as a passenger for his first inland view of this continent. Meanwhile, he is writing his memoirs of the sea. Sir Bertram is commodore of the White Star fleet.

"I've been coming to New York for many years, but I never got more than one foot on your continent," he said. "Twenty-five years ago, when I was skipper of a freighter I landed at San Francisco; but then again I only got only a nibble of what inland America was like. When I come back again it will be for a whole bite. I expect to enjoy myself."

A bachelor because, he said, "he believes a sailor should not share such responsibility with a wife" Sir Bertram recalled that he got his greatest thrill when he ran down a submarine during the world war and the most unpleasant order he ever obeyed was when he piloted the Majestic —then the German-owned Bismark—from Hamburg to Southampton for confiscation by British in accordance with the Versailles treaty.

SMART TRIMMING.

A wreath of shiny black leaves makes a most attractive trimming for a colored felt hat.

WILL "SELL" SELF

Mrs. Isabel Marlin, San Francisco war widow, is willing to "sell" herself to obtain money for an operation that may cure her daughter, Cleo, 11. The little girl, now in Cleveland, is suffering from paralysis. Her mother is ready to bind herself to some employer for a year if he will advance her $500 to meet the surgeon's fee.

A GOMPERS "FADE OUT"

President Samuel M. Gompers (right) of the American Federation is seen here congratulating Mexico's new president, Elias Plutarco Calles, just after the latter's inauguration. A delegation from the A.F. of L. attended the inaugural ceremonies in Mexico. This is one of the last photographs of Mr. Gompers taken during the Labor convention before his fatal illness.

LABOR CHIEF'S LAST JOURNEY

Thousands File Past Gompers Bier on Homebound Funeral Train.

MANY STOPS MADE

VINCENNES, Id. Dec. 16—Footfalls of the army of labor continued Monday almost endless to beat a rythmic march of devotion past the bier of Samuel Compers as the train carrying his body pushed across Illinois, Indiana and Ohio on the way to Washington. The new carpet placed beside the coffin showed a badly worn path by nightfall.

Following the demonstration at St. Louis, where a continuous file went through the car, during the morning, other thousands came to look upon the face of the dead at Flora, Ills., Vincennes, Washington, Mitchell and North Vernon, Ind. and many smaller places where brief stops were made. At Flora railroad men stood beside the track for more than a block, their heads bared as the train came in. They had left their engines and trains standing on the side tracks and in the shops on [illegible] they came to the funeral car, while [illegible] section men at work Frequently [illegible] stopped their work, along the way, doffed their hats and stood silent as the train passed.

Canadians to Attend

OTTAWA, Dec. 16.—The Trades and Labor Congress of Canada will be officially represented at the funeral in New York, of the late Mr. Samuel Gompers, president of the American Federation of Labor by Mr. J. T. Foster of Montreal, vice-president of the Trades and Labor Congress and president of the Trades and Labor Council of Montreal. Announcement to this effect was made tonight by Mr, Tom Moore.

OUTPUT $19,564.59.

Annual Statement of Young's Point Cheese Factory.

YOUNG'S POINT, Dec. 15. — The Young's Point cheese factory held their winding-up meeting on Tuesday, December 9. Everything was reported very satisfactory. The following is the financial statement:

Total lbs. milk received, 1,486,709; total lbs. cheese made, 137,605; average lbs. milk to lb. cheese, 10.80; total money received, $22,316.69; cost of manufacture, $2,752.10; gross value to patrons, $19,564.59 average price per cwt., $131.60.

Mr. W. F. Lane is the secretary of the organization.

HIGH PRICE FOR WESTERN CROPS LOOSENS MONEY

Large Sums in Circulation—Mortgages Being Lifted and Trade Stimulated.

ALMOST A BOOM

Holiday Business Well Ahead of Last Year—Shopping Rush Predicted.

WINNIPEG, Dec. 16.—(Canadian Press).—Business conditions to-day in Western Canada and British Columbia show a general and consistent improvement over conditions of recent years, it is agreed in quarters which are in close touch with the situation. While there is nothing approaching a boom anywhere, the sale of a fair crop at high prices has put into circulation in the Prairie Provinces large sums of money, and there is a spirit of optimism everywhere, and confidence that the improvement will be continued and developed in 1925.

Only a portion of the crop money has reached the prorducers as yet, but the result has been very marked. Large numbers of obligations to mortgage and implement companies and to the banks have been liquidated wholly or in part, and while the farmers are handling their funds with a good deal of caution, considerable general purchasing has been done. Wholesale houses report that sales are increasing in number, although individual orders are not heavy, and this condition is reflected in the retail trade.

Ahead of Last Year.

The holiday business in winnipeg and in most western points is reported to be well ahead of last year, and the ten days before Christmas will see a rush of shoppers. Mail order business is said to have established new records this fall.

British Columbia has had a prosperous year. Wholesale houses report distribution larger than ever[illegible] before, and it is estimated that thols retail trade for the year has been[illegible] close to fifty per cent. above rece[illegible] years. Mining, fishing and canni[illegible] industries have had a most satisfactory season. Lum[illegible]ering is exp[illegible] iencing a lull at present owing t[illegible] falling off in Oriental and Aus[illegible] ian orders. Vancouver's bank clear[illegible] ings will exceed last year's by about $50,000,000. Business generally is good in Nelson and through the Kootenay district.

HERRIOT IMPROVING

Condition of French Premier Reported Better Last Night.

PARIS, Dec. 16. — (Canadian Press).—The condition of Premier Herriot, who has been ill for the past week, is satisfactory, according to a bulletin issued by the physicians last evening. It was said the patient had spent a calm day and that his temperature last evening was 100.04.

The Premier received the Ministers of the Interior, the Prefect of Police and the Director of the State Detective Service.

THE WEATHER

This morning was ushered in with [illegible] three above zero, a light [illegible] wind, cloudy and with the appe[illegible] ance of snow on the way. Our prevailing winds are from westerly direction, and from the lowest to the highest temperature during the 24 hours there is generally a range of 24 degrees, frequently 30, and sometimes 40 degrees. With an easterly wind the difference between the lowest to the highest during the 24 hours is usually only five or six degrees and very often even less. Why it should be so is not very well known, and I have never seen a satisfactory explanation.—W. P.

GOLOSHES—THE PRACTICAL GIFT! Why not give this year a pair of those warm, comfortable "Lifebuoy" Quality Goloshes, made of cashmerette or jersey cloth in any of the following styles—three, four or five buckles, one buckle and four buttons, or the new "Adjusto" Overshoe with two buckles and two or three straps, which makes the most ideal overshoe in quality, fit and appearance. Sold exclusively in Peterboro by this store. **R. NEILL, LTD.** 350 GEORGE Special Discount of 10% off all Baggage Until Christmas —See Our Window Display of Christmas Gift Suggestions

REAL ESTATE BARGAINS

100-Acre Farm in Smith; good buildings. Would exchange for 50 acres close to city.
$3,500—Bargain in a Brick House; South.
Snap in a Cottage on Simcoe Street.
Good Bargain in a home on King Street.
Farms in all parts for Sale.
Good Houses to Rent.

W. H. TAYLOR
Real Estate and Insurance
153 HUNTER ST. W. 'Phone 1462

PERSONAL

FITS, EPILEPSY, PERMANENTLY relieved by Trench's Remedy. 35 years success. Simple home treatment Write at once for free book. Thousands testimonials. Trench's Remedies Limited, Dept. J. 79 Adelaide East, Toronto. Cut this out. 15-1-15-29-13-27-10-24-8-22

LIVE STOCK FOR SALE

FOR SALE—1 HOLSTEIN COW, DUE Dec. 15. 2 cows due Jan. 1. Apply Oscar Cromie, R. R. No. 1, Ida. 3d 142 7952

FOR SALE—1 BEAUTIFUL JERSEY cow, freshened late last fall milking good. Apply H. E. Hamlin, Dixon Lane and Wolsley street. 3d 144 7983

BOARDERS WANTED

BOARDERS WANTED — 2 WHO will room together, or single boarders. Use of phone. Apply 368 George street south. 'Phone 2325W. 6d 146 7970

PERSONAL

MATRIMONIAL AND FRIENDSHIP Photo Magazines, 50c; no stamps. Sent privately sealed. Box 5, Isherwood, Ont. s-t-f. 1980

BARRISTERS AND SOLICITORS

J. W. REID—Barrister, Solicitor, etc. Successor to A. E. Dixon, 397 1-2 George street. 'Phone 620.

GORDON & O'BRIEN — Barristers, Solicitors, Notaries. Money to loan on easy terms. Special attention to Patents and Trade Marks. Phone 219. G. N. Gordon, K.C., M.P., J. A. O'Brien.

S. T. MEDD—Barrister, Solicitor, Notary. Office over the Dominion Bank, corner of George and Simcoe streets. Telephone No. 22. Private funds to loan at current rates upon easy terms.

PECK KERR & McELDERRY, Barristers Solicitors and Notaries. Office, Water street, Peterboro. Money to loan at the lowest current rates of interest on easy terms of payment. E. A. Peck, F.D. Kerr, V. J. McElderry.

O'CONNELL & CORKERY—Barristers, Solicitors and Notaries. Money to loan at the lowest current rates of interest. Daniel O'Connell, John R. Corkery, Hunter street, two doors west of the Post Office.

DUMBLE & JOHNSTON—Barristers, Solicitors, etc. Office, over the Toronto Savings and Loan Company, George Street. D. W. Dumble, K.C., W. Johnson.

HALL & HALL—Barrister, Solicitors and Notaries Public. Hunter street, Peterborough next to St. John's Church. Money to loan at the lowest rates of interest. E. H. D. Hall. Basil D. Hall.

MORE & WEARING—Barristers and Solicitors, 403 Water street, opposite the Post Office. Money to loan at the lowest current rates of interest. Jos. Wearing, M.A.

R. HALL—Barrister, Solicitor, etc. Peterboro, Ont. Office, corner of Hunter and Water streets, over the Canadian Bank of Commerce. Trust Funds to loan on easy terms of payment.

JAMES FORDYCE STRICKLAND—Barrister, Solicitor, Notary Public. Peterboro. Phone 191. Money to loan. 375 Water street.

WILFRID F. HUYCKE, Barrister, Solicitor, Notary Public. 395 Water street. Telephone 239.

OSTEOPATHY.

DR. WILL A. SETTLE—Osteopathic Physician Office in Crown Apartments, 124 Hunter street. Corner Water and Hunter streets. 'Phone 649. Office Hours. 9 to 11 a.m. 2 to 5 p.m. and 7 to 9 p.m.

MEDICAL.

DR. BUCHANAN, F.R.C.S., Edinburgh M.R.C.S., Eng., L.R.C.P., London, Eye, Ear, Nose and Throat Specialist. Hours 9-11, 2-4 p.m., and 7-8 p.m. 'Phone 519. Office, corner Water and Murray streets.

DR. C. C. CRAGG— Eye, Ear, Nose and Throat Specialist. Office, 282 Charlotte street, formerly occupied by Dr. Neal. Hours—9-11 a.m., 2-4 p.m., 7-8.30 p.m. Telephone: House 930J, Office 2185.

DR. C. B. WAITE M.D. C.M.
POST GRADUATE LONDON, ENG.
300 CHARLOTTE STREET
Special Attention Heart and Lungs
'Phone 244.

MONEY TO LOAN.

We have funds to loan on Real Estate Security at the lowest rates. GORDON & O'BRIEN. 'Phone 219.

BABY CARRIAGES, ETC.

FOR SALE — CREAM REED BABY carriage. 'Phone 2288M. 3d 144 7978

FOR SALE.

FOR SALE — BOSTON BULL Pup. Apply 210 Reid street. 3d 142 4739

BARN FRAME FOR SALE— 30 by 50, in good condition. Apply C. Brisbois, 308 Burnham street, Peterborough. 3d 144 7985

FOR SALE — DRY HARDWOOD slabs, $11.00 per cord, cutting $1 a cord, extra. 'Phone 650. Nights 1922W, Purdy Lumber Co. 26d 152 7605

FOR SALE—LEATHER COUCH, ALmost new. Apply 326 Burnham. 3d 142 7939

FOR SALE — 4 ONLY PEDIGREED Female Alsatian Shephard Puppies, 6 weeks old all registered stock. S. Toplis, 277 Reid street. 3d 142 7940

FOR SALE—LADIES' BOOTS AND skates, size 5, also books. Apply 52 Aylmer street. 6d 144 7912

FOR SALE — SEVEN GOOD HIGH back cutters, 2 sets heavy sleighs. Apply Albert Tinney, Cavan. 'phone 69 ring 13. 3d 143 7947

FOR SALE—ONE FUR COAT, ALSO large overalls. Apply 220 Mark street 3d 142 7935

FOR SALE — NEW COLLAR FOR cloth coat. Never been worn. Edison Amberola and records. Reasonable Apply mornings 301 Boswell Ave. 3d 144 4780

FOR SALE—5 TUBE POWERFUL Radio Set. Very complete 541 George street. 3d 143 7968

FOR SALE— QUANTITY OF PINT Bottles. 20 cents per dozen. Apply Sugar Bowl, 458 George street. 3d 144 7993

FOR SALE — CHILDREN'S COAT, Furs and Bonnets. Fifteen year boy's overcoat. Apply 384 Aylmer street. 5d 146 7992

FOR SALE— RADIO SET. 3 TUBES in Mahogany Cabinet and panel. Practically new. Apply 92 Aylmer street. 3d 144 7989

FOR SALE—ADDING MACHINE. APply 215 Dublin. 3d 144 7987

FOR SALE — GENTLEMAN'S COON Coat, size 42. Cheap for quick sale. Apply 161 Hunter street. 3d 144 7991

FOR SALE—SINGLE BARREL SHOT gun, like new $9. Apply 35 Lafayette avenue. 3d 142 7936

FOR SALE—CONTENTS OF BEDroom and living room almost new. No reasonable offer refused. 474 Park street, north. 'Phone 1464J. 3d 143 7956

FOR SALE—GOOD DEER AND FOX hound. "Phone Day 933W. Evening 1506J. 3d 142 7938

FOR SALE—QUEBEC HEATER MEDium sized. Nearly new. 413 Downie street. 3d 143 7960

FOR SALE—2 LADIES' COATS, 1 dark plush, one ventian cloth beaver trimmed, size 38. Apply J. W. Wyatt, 51-53 Hunter street, East City. 3d 142 7933

FOR SALE—ONE TAPESTRY COVered folding davenette with springs and mattress, in first class condition. Apply to 533 Aylmer street or 'phone 646M. 3d 144 7977

FOR SALE—XMAS TREES LARGest selection in the city, 30c to 75c Harrison's Grocery. 724 Water 'phone 725. 3d 148 7966

FOR SALE—CHRISTMAS TREES 203 Simcoe street, opposite Logworks, Telephone 1645W. Call and select your tree, we deliver it. 3d 148 7957

FOR SALE—OAK SIDEBOARD $11; Marble top table, walnut frame, $10; extension table $9; small tables, chairs, rockers, cook stove $10; heaters from $4; beds and springs, dishes, plates, cups, and other articles. J. Boorman, 243 McDonnell. 3d 144 7986

FOR SALE — A GOOD DEER AND fo hound. Apply to Herb Rosborough, R. R. No. 4, Peterboro. 'Phone 992 ring 6. 3d 142 7944

FOR SALE—GENT'S OTTER COLlar, Misses Northern Muskrat Coat, seal cape and muff, gold evening slippers, calf oxfords, and a new pair of child's boots, size 5, satin spats, enamel kitchen table and chair. All in best condition. Apply 273 Dalhousie street. 3d 16 18 19 7972

FOR SALE —CHILD'S CUTTER, $3; iron cot, $5 ;high chair, $2; iron bed and springs $5 and dressers chest of drawers, pedestal table, sideboard, chairs, extension tables, parlor rockers, and tables, kitchen tables, oilcloth rugs, blinds, dishes and other articles. Apply 59 Aylmer street near Perry street. 3d 143 7959

FOR SALE—LARGE BARN FULL OF good mixed hay and oat straw. Must be sold by December 20th., Lot 19, Concession 4, Otonabee. Apply H. J. Miller, Keene. 5d 145 4761

FOR SALE — DRY BODY HARDwood $6 per 1-2 cord, cut 12". Dry mixed slabs $3.75 per 1-2 cord, cut 12". 'Phone 393 night or day. J. F. Gray. 6d 143 7896

FOR SALE — BEST AND BIGGEST wood value in city. W. H. Baker, Peterboro Planing Mill, Dublin street. Telephone 676F. 26d 154 7675

FOR SALE— SOFT WOOD $6, $7 AND $9 per cord. Hardwood, $9, $11 and $14 a cord, cut 12". 'Phone 650 Purdy's Lumber Co., (nights 1922W) 26d 146 7231

HELP WANTED—Male

MEN WITHOUT PREVIOUS SALES experience make good with us. You can too. We will help you make good Excellent opportunity, exclusive territory Write at once to The J. R. Watkins Company, Dept. SK. Hamilton, Ontario.

MAKE MONEY AT HOME—$1 TO $2 an hour for your spare time writing show cards for us. No canvassing. We instruct and supply you with work. West-Angus Showcard Service, 29 Colborne Building, Toronto. dtf

SALESMAN WANTED FOR ELECtric Washing Machines. Opening for 2 live closers. Can make connection with old reliable company Apply M. Nicol, J. C. Turnbull, Co. 3d 144 7995

SITUATIONS WANTED

YOUNG MAN SEEKS EMPLOYMENT willing to do anything and go any where. Wages no object. Box 7963, Examiner 3d 143 7963

A LIVE YOUNG MAN, 22, WITH practical mechanical and selling experience. Good address and education requires situation. Apply B, the Y.M.C.A., Peterborough. 3d 144 7982

TEAMING AND CARTING

WANTED — MOTOR CARTING, ALL kinds, long or short hauling. Beatty Bros. 'Phone 2169 991r2.

WANTED— TEAMING AND CARTing. Reasonable rates. Jackson's Cartage, Stewart. 'Phone 979J. 25d 147 7514

WANTED

WANT TO BORROW MONEY
Best mortgage security, Box 4717, Examiner.

WANTED — SMALL FURNISHED apartment, Central. Rent moderate. Telephone 2318 Wednesday from 5 to 7 or Wednesday morning.

WANTED — TO BUY TEN PIGS, about twelve weeks old. Apply R. J. Tully, R.R. No. 2, Peterborough, 4th line of Smith. 3d 143 7965

WANTED — HARD AND SOFT maple, basswood or birch logs delivered to railroad siding. For particulars write Glover Basket Co., Ltd., Burlington, Ontario. 12d 1 2 3 4 5 6 15 16 17 18 19 20 4534

WANTED—STENOGRAPHER. MUST be speedy and accurate in both shorthand and typing. Apply giving full particulars to W. Boulton, Confederation Life Association. 3d 143 4758

FOR SALE.

FOR SALE — GOOD DRY BODY hardwood. Apply J. M. Delong. 'Phone 1244W. 6d 145 7950

LOOK! ONE HUNDRED PER CENT. PROFIT. Buy one or more Fur Rabbits, Price $30.00. No "Ponzie Scheme." Legitimate Industry. Can't fail. We breed, raise, sell and send profit annually, guaranteeing 100 per cent. Contract sent on receipt of money. Money back if not satisfied. Limited opportunity. Send money to-day; to-morrow may be too late. Buy from this advertisement. TULSA FUR FARM, Tulsa, Okla. 4d 143 4741

NOTICE

CHIMNEYS and FURNACES CLEANED, Phone 1851w. 26d- 160-7830

NOTICE—HENRY BROS., CARPENters and builders. Estimates given on new and repair work. Hardwood flooring a specialty. 'Phones 1024 or 2009W. 148 Murray street.

CARTAGE—LOCAL AND LONG DIStance. Special high rack for furniture and stock. N. H. Bradley, 704 Water street. 'Phone 2327W. 26d 158 7769

FOR RENT

FOR RENT—HEATED OFFICE ON George street. Apply 437 George street. dtf

TO RENT — MODERN HOUSE ON Burnham $22. Apply 587 E. Bolivar St. 3d 144 7994

FOR RENT—CHEAPEST HOUSE IN the city, 7-room brick, south central. All newly decorated and painted. All modern with stable, $20. Apply 344 King street. 16 18 20 7996

TO RENT — FURNISHED HOUSE. South Central. Modern conveniences 'Phone 504W. 3d 142 7951

TO LET — TWO APARTMENTS, heated. Modern, in Charlbond. 'Phone 348. 6d 143 9711

FOR RENT — MODERN HOUSE 95 Aylmer. Apply 343 George. 'Phone 1519M. 3d 144 7974

TO RENT — SEMI-APARTMENT heated. Conveniences. Apply 168 Antrim. 3d 143 7941

FOR RENT — APARTMENT "D" Nova Scotia Apartments. Possession 1st January. Apply 437 George street. dtf

TO RENT— GARAGE. APPLY 318 Charlotte street. 3d 142 7923

FOR RENT — OFFICES, BANK OF Toronto Building. Heated 3885. dtf.

TO RENT — FURNISHED FRONT bedroom. Apply 453 Water street. 3d 143 7964

FOR RENT
MODERN HEATED APARTMENT IN Bank of Commerce Building. Immediate possession. Apply 437 George street. dtf

ENCOURAGE DA CING

Most people in Anytown as elsewhere, danced because they enjoyed dancing.

But the beneficial exercise involved is very seldom considered.

Yet, next to proper walking and breathing, dancing is the best form of exercise. Man has danced his way down through the centuries but generally with a motive other than exercise. He has been happy and danced in glee, or agitated and danced in ritual or rage. It has ever been a great emotional outlet

Circulation of the blood muscles and nerves are all greatly benefited by the dance Dancing in the out-of-doors however clumsy, is a fine form of exercise. Rhythmic dancing of all sorts gives a harmony to the body muscles and there is a relaxation enjoyed that no other exercise affords.

The grace charm and beauty cultivated are not lightly to be considered.

So dancing should be encouraged —and this doesn't let the old folks out.

GOING TO BUILD?

SEE OUR MODEL of 1924 Ideal Bungalow Home, built to scale. It shows exact appearance of finished House. 'Phone 1261W for appointment.
A. B. CUNNINGHAM
331 Reid St. Builder & Contractor.

POULTRY AND EGGS

FO SALE—SEVEN BARRED ROCK hens and rooster. O.A.C. strain. Apply 184 Brock street. 3d-142-7932

HELP WANTED—Female

WANTED — EXPERIENCED MAID, with references. Highest wages. Apply Box 7948 Examiner. 3d 142 7948

COMPETENT GENERAL WANTED— at once. Apply 455 Gilmour street. 6d 14 24691

HOUSES, REAL ESTATE

A REAL WARM HOUSE, LARGE kitchen cemented cellar, furnace and all conveniences. Apply 214 Wescott. 3d 142 7942

FOR SALE — ON CHEMONG ROAD Just outside city. Five acres of land with brick house, stable and hen house also good orchard. Apply E. A. Sanderson, R. R. 1, Peterboro. 3d 144 7975

FOR SALE — NEW HOUSE ON Monaghan Road, centre hall plan; oak floors throughout. Moderate price. Terms to suit purchaser. Apply 437 George street. dtf

FOR SALE TO CLOSE ESTATE— Residence of the late Mrs. Sarah Ann King, 601 Water street, corner Dublin. Modern, up-to-date in every detail. 1st class repair. Very desirable property. Terms can be arranged. Apply S. T. Medd, Solicitor for Executors, Dominion Bank Bldg., George street. 6d 142 4689

FOR SALE— HOUSE OF THE LATE Dr. Ford, Norwood; in good condition; barn, stable, and garage. Apply to K. G. Thomson, Norwood. 4d 142 4707

LOST

LOST— ONE DARK BAY COLT. ANY information please notify, Bruce McKenty's, Hall's Bridge. 'Phone 3-34 or Jos. Restorough, Lakefield. 'Phone 506-24. 6d 142 W 7870

LOST—ON SATURDAY MORNING from Lake street to the Auburn Mills, purse containing glasses and mail change. Finder please leave at Examiner. Reward. 3d 144 7984

LOST—BAG OF GRAIN. 1 LB OF butter between Market and Weller street. Finder please 'Phone 1721M. 3d 143 7958

STRAYED FROM LOT 6, CONCESsion 9, Ennismore, 3 calves. Any information 'phone Ennismore Line 3, ring 2-1. James Holland. 3d 142 7945

WORK WANTED

MATERNITY NURSING. APPLY 169 Wescott. 'Phone 1088J. 3d 142 7943

FURNACES, CLEANED, REPAIRED, fired. Cheapest, most reliable in town. Bull 1086M. 5d 146 7979

EXPERIENCED YOUNG MAN, GOOD teamster and used to general farm work wants steady work. Box 7981 Examiner. 3d 144 7981

WANTED — SEWING DONE AT home, children's clothes a specialty Work called for and delivered. Apply Box 7955, Examiner. 3d 143 7955

RELIABLE WOMAN WANTS FEW hours work daily, afternoon or evening. Box 7973 Examiner. 3d 144-7973

TWO YOUNG MEN DESIRE WORK cutting wood, in the bush. $2.00 per cord. Apply 382 McDonnell St. 6d 144 7927

WANTED — RAGS, BONES, OLD stoves, copper, brass, zinc, rubber, auto tires, wood ashes. Will send a man and clean your cellar or ash house free of charge. Address Stevens, 364 Mark street, or 'phone 2083. 26d 2066

REPORT ON THE WELL BABIES' CLINIC

The last quarterly meeting of the Board of Management of the Well Babies' Clinic was held in the Clinic rooms at the G.W.V.A. hall last week, when reports on the year's work were given and officers elected for the ensuing period. There was a fair attendance of ladies. The president, Mrs. W. Galbraith, occupied the chair.

Mrs. Galbraith, who is spending the winter in Florida, asked to be relieved of her presidential duties, but was finally persuaded to retain the position, the vice-presidents, Mrs. A. Mowat and Mrs. R. Harstone, to carry on during her absence. Election of officers resulted as follows: Honorary president, Mrs. James Kendry; President, Mrs. Wm. Galbraith; 1st and 2nd vice-presidents, Mrs. A. Mowat and Mrs. R. Harstone; Treasurer, Mrs. F. C. Neal. Voluntary helpers: Mrs. W. J. Giles, Miss Giles and Miss Marjorie Best. The office of secretary remains unfilled.

Regret was expressed at the illness of the treasurer, Mrs. F. C. Neal, and the former secretary, Mrs. A. W. Turner.

Dr. Jessie Birnie, in her report, said that the Well Babies' Clinic was in a most flourishing condition, with increasing attendance over the first six months of the year. She drew attention to the fact that in 1921, when the Clinic was inaugurated, the number of babies brought in totalled 308, while in the past year, the total was nearly 1,000, with an average attendance of a little over 20 per week.

The attendance of the doctors had been most satisfactory, and many good reports were received of their work. One case in particular was cited, that of a visito to the city who brought her child, suffering from a chronic ailment peculiar to childhood and very difficult to cure, to the Clinic. She was given advice as to diet and hygiene by the physician in carge. Returning home, she wrote some time later to a sister, saying, that, on persuasion of neighbors, she had changed the child's diet, from that prescribed by the Peterborough doctor, and its condition grew worse. When she took it later to a child ailment specialist in Montreal, he had advised the identical procedure that had been recommended by the local doctor at the Clinic.

A number of cases of rupture in young children had been brought into the Clinic. By methods employed there, a great deal of benefit, and, in some cases, complete cure, had resulted. Several cases of malnutrition also had been prescribed for, sub-normal children becoming normal under proper diet.

The doctor reported that the Clinic nurse, Miss M. Foote, had been doing excellent propaganda work throughout the city, with results shown in increasing attendance at the meetings. Grants made by societies in the city to the work included those of the Peter Robinson Chapter of $50 and $25 from the Graduate Nurses' Association of Peterborough.

The Metropolitan Insurance Company's nurse had informed the Clinic of instructions received from her company to advise the mothers who were attended by her to send their babies to the Clinic as soon as she was through with them, which showed an appreciation of the importance of such work by big financial corporations.

The King's Daughters had been as generous as usual in providing and serving tea at the monthly meetings, the Clinic rooms had been renovated, re-papered and re-decorated and a screen provided that was useful as well as ornamental.

The doctor emphasized the wide scope of such work and its influence on the life of the nation. The proper feeding of a child in its first year of life may determine its future health record through life. A statement made recently by a prominent medical authority recorded the span of an average life as having been lengthened immeasurably in recent years by attention to the health of small infants.

The report o fthe Clinic nurse, Miss Mamie Foote, follows:

Madam President nad Ladies:

The report for the Well Babies' Clinic from Oct. 1st to date is as follows:

Total attendance—207.
Weekly average—20.
Number of new babes—25.
Number of calls made—101.

There were 3 follow up cases, varying somewhere in nature: :

Case No. 1—An under-nourished child who was losing weight, but has gradually and normally gained. when put on butter soup feeding,

Case No. 2—An abdominal support made for an infant.

Case No. 3—A relief case, a very deserving one, for which family I obtained food and clothing.

It is a pleasure to say there is an increasing interest being taken by the mothers regarding the privileges of the Baby Clinic and also from the public by their inquiries regarding the work and have shown their interest by a few voluntary small sums of money I have already received and gratefully appreciate for the work which is undoubtedly of much value to our future citizens.

Mamie Foote, Nurse W.B.C.

HOUSES, REAL ESTATE

FOR SALE — FLOUR AND CHOP mill. Capacity fifty bbls. operated by water power, situated at Lang, Ont. For particulars apply W. E. Lech, Peterborough, Executor of L. J. Squair estate. 3d 143 4763

BELTING!

All sizes New and Second-Hand Rubber and Leather Belting in stock See us about your requirements. 264 Simcoe street To-Let suitable for small office or shoe repair stand.

A. LOW & CO.
355 Bethune Street,
'Phone 607 N. and Hol. 1027.

COAL WHEN YOU WANT IT

NUT, STOVE, EGG

Robt. Hicks Co. Ltd.
266 CHARLOTTE ST.
47—Phones—48

JAPANESE PAY TAX, BUT HAVE THEIR LUXURIES

TOKYO, Dec. 16—(United Press) —The enforcement of the so-called luxury tariff bill in Japan since July 31 apparently is not having the desired effect of encouraging thrift and economy, as was originally intended by the law-makers.

The Government has been taking every effort to encourage these qualities in the Japanese people since that time, but the public seems to be taking an indifferent attitude toward this national policy.

The importation of goods specified as luxuries is increasing each month. The tax is a 100 per cent. uniform tariff on items declared to be luxuries.

During October the customs at Yokohama, chief port in Japan, obtained nearly $150,000 on this tax alone. This compared with other months before the tax was put on shows that the volume of goods is virtually unchanged or, if anything, slightly increased in the last few months.

The Government hopes that consumption of "luxuries" throughout Japan would be curtailed seems to be in vain, and the futility of the law in this regard, at least, is gradually being realized.

While it had been rumored the next diet might revise the bill, it is understood by officials at the Foreign Office that no change is contemplated.

WHY BUILD TO BURN? USE GYPROC
The Fireproof Wallboard
BUILDERS' SUPPLIES and COAL
Thos. A. Rehill Co.
210 Wolfe St. (near C.P.R. Station)
'Phones—Office 245, Night 1543W.

H.P LINDSAY AGENCY CO.

All Kinds of Insurance Written.
24 FIRST CLASS COMPANIES

H. P. Lindsay Agency Co. have been appointed agents for the LARGEST INSURANCE COMPANY in the world, the Prudential Insurance Co. of London, England; assets over $750,000,000.00.

We do all kinds of Insurance— Life, Fire, Accident, Plate Glass and Automobile.

We also do Real Estate. Houses bought, sold, rented or exchanged.

Give us a call.

H. P. Lindsay, District Agent
391 WATER STREET
Office 'Phone - 341.
H. P. Lindsay, Residence 1291W

6-room new Bungalow, oak finish, laundry tubs. Garage. Good lot. .... $5,000.
6-room Bungalow. All modern, oak floors. Central location.... $4,800.
6-room Brick. All modern. West Side. Garage. Easy terms. ...... $4,200.
7-room Brick. All modern. West side. Garage. Good buy. .... $4,000.
6-room Cottage. Central; stable. Garage .... $2,500.
7-room Brick. Two acre lot. 40 apple trees; on highway .... $2,000.
100 acres and one 50 acres to rent, also some good houses.

P. E. Rutherford Agency
282 George Street — 'Phone 142J

JABOT EFFECT

A recently imported gown of black flat crepe has a jabot effect on both the blouse and skirt, each of which is banded with royal purple.

RAILWAY TIME TABLES.

CANADIAN NATIONAL RAILWAY.
All Trains Daily Except Sunday.
Corrected to date.)

No. 91—7.10 a.m., for Lindsay and Toronto.
No. 96—8.10 a.m., for Port Hope and Toronto, Montreal, Halifax and Portland, Me.
No. 93—8.20 a.m., for Lindsay, Blackwater Junction, Orillia, Midland, North Bay and Toronto.
No. 98—8.25 a.m., for Hastings, Campbellford, Belleville and points on the main line east.
No. 371—8.30 a.m. for Lakefield.
No. 92—12.02 p.m. for Lindsay, Port Hope, Ottawa, Toronto, Buffalo, New York and Philadelphia making connections with the International Limited for London. Detroit, and Chicago.
No. 100—12.15 p.m., for Hastings, Campbellford, Belleville and Ottawa.
No. 373—12.25 p.m. for Lakefield.
No. 95—5.34 p.m., for Lindsay, Orillia, Midland, North Bay and Toronto.
No. 94—9.10 p.m., for Port Hope, Montreal and Boston. Halifax, and Portland . Carries sleeper for Montreal.

CANADIAN PACIFIC RAILWAY.
(Corrected to date.)

GOING EAST—
12.05 p.m.—Norwood, Havelock, Bonarlaw, Tweed, Perth, Smith's Falls, Kingston, Ottawa, Montreal and intermediate points daily. On Sunday this train proceed east only as far as Havelock.
5.30 p.m.—Indian River, Norwood, Havelock, Tweed. Daily except Sunday.
12.03 a.m.—Havelock, Tweed, Kingston, Perth, Smith's Falls, Montreal, St. John, Boston and New York. Daily except Saturday.
1.50 a.m—Havelock, Tweed, Kingston, Perth, Smith's Falls, Ottawa.

GOING WEST—
5.18 a.m.—Myrtle, Toronto, Guelph, Goderich Hamilton, Galt, Woodstock, St. Thomas, London, Chatham, Detroit, Chicago and New York. Daily.
6.01 a.m.— Toronto, (Yonge street), Hamilton, Owen Sound, Teeswater and intermediate points Daily except Sunday.
7.35 a.m.—Toronto, Hamilton, Brantford, Buffalo, Rochester, Boston, New York, Galt, Woodstock, London, Chatham, Detroit and intermediate points between Peterboro and Toronto. Daily except Sunday.
9.35 a.m.—Bethany, Lindsay, Orillia, Port McNicol and intermediate points. Daily except Sunday.
3.35 p.m.—Toronto, Hamilton, Brantford, Buffalo, New York, Galt, Woodstock, London, Windsor Detroit, Chicago and intermediate points between Peterboro and Toronto Daily.
6.50 p.m.—Lindsay, Toronto and intermediate points. Daily except Sunday.

SALE FOR or EXCHANGE

$5,000.00—Modern brick with furnace Lot 100 x 200. Number of apple trees plum trees and plenty of other fruit; garage. Take small house in exchange in or out of city.
$4,500.00—Dandy modern brick with furnace hardwood floor, stable, garage, hen house, facing on city boundary, but county tax.
$2,300.00—Central frame, six rooms, three piece bath. Good buy.
$11,000.00—Very central store, close to George street. Take couple of house in exchange.
Fifty acres of first class land all workable South exposure. Just the place for early garden stuff, strawberries, etc Good bank barn, brick house, poultry house, two acres poultry run drive shed. 10 acres fall wheat sown. No better 50 acres of land in the country. Take house in city in exchange.

H. J. McCANNAN.
140 Simcoe street. 'Phones 463-772
Nugent Phone 1693M.

FOR SALE.

$3,500 7 roomed brick, all modern except furnace, extra lot.
$5,300 7 roomed brick, fully modern, hardwood floors, garage, central.
$3,300 9 roomed brick, all modern, garage, would take a car.
$4,500—New 6 roomed bungalow, all modern, good location.
$3,000 6 roomed bungalow, brick stucco, real home, would take
$4,000 Good grocery store, d... good business, and dwelling, ... tral, easy terms.
100 acres good land and buildings, close to city, would exchange for city property or good building lots,
Fire insurance written for tariff companies.

J. CHAMBERS & CO.
354 WATER STREET.
'Phones: Office 1719J; Res. 1694W.
Gordon Adams, Agent. 'Phone 1165M

FOR RENT

150 Acres of Good Farm Land, 100 acres working land, balance pasture and wood; well fenced and watered. Brick house and bank barn. 4 miles from City. Possession March 1st., 1925.

FOR SALE

$2,500.00 will buy a good frame House, containing 6 rooms, situated in the West end, with extra lot 60x108 with stable. Good terms.
$4,300.00 will buy a fine Brick House and bank barn, 6 acres of choice land all in fruit, situated 1 mile from City. At this price owner will include all stock, machinery including car, or will sell without stock, etc. Easy terms. immediate possession.
$3,250.00 will buy a first class brick house, all improvements, consisting of 3-piece bath, furnace and hardwood floors, large lot with garage, also a number of fruit trees. The owner is leaving City, they will sell this property at a reduced price and on easy terms.
For inspection and particulars, Apply

J. T. O'CONNELL & CO.
136 HUNTER STREET.
'Phone Office 376; Residence 1...
Mr. A. Mills, Agent. 'Phone 140...

FASHIONS.

Brilliant blue satin bands embroidered in gold in Chinese design make attractive trimmings for a black satin gown.

COAL—COKE—WOOD
Stove, Nut, Pea, Anthracite, Nut Coke, Pocahontas, Hillman Coal Hardwood, Hard Slabs, Mixed Slabs.
H. H. DINSDALE.
'Phone 153. 191½ Charlotte

CHINA PAINTING
Mrs. Langley McCarthy Teaches Biscoffs' New and Beautiful Work in CHINA PAINTING

Telephone 790 When You Want Your
Piano or Organ Tuned
Player Pianos a Specialty
All Work Guaranteed
W. H. CUNNINGHAM
560 Weller Street

DAVIS-THOMPSON COMPANY, LTD.
Insurance and General Agency
433 GEORGE ST. PHONE 40

THE GUMPS—PAWNS OF FATE

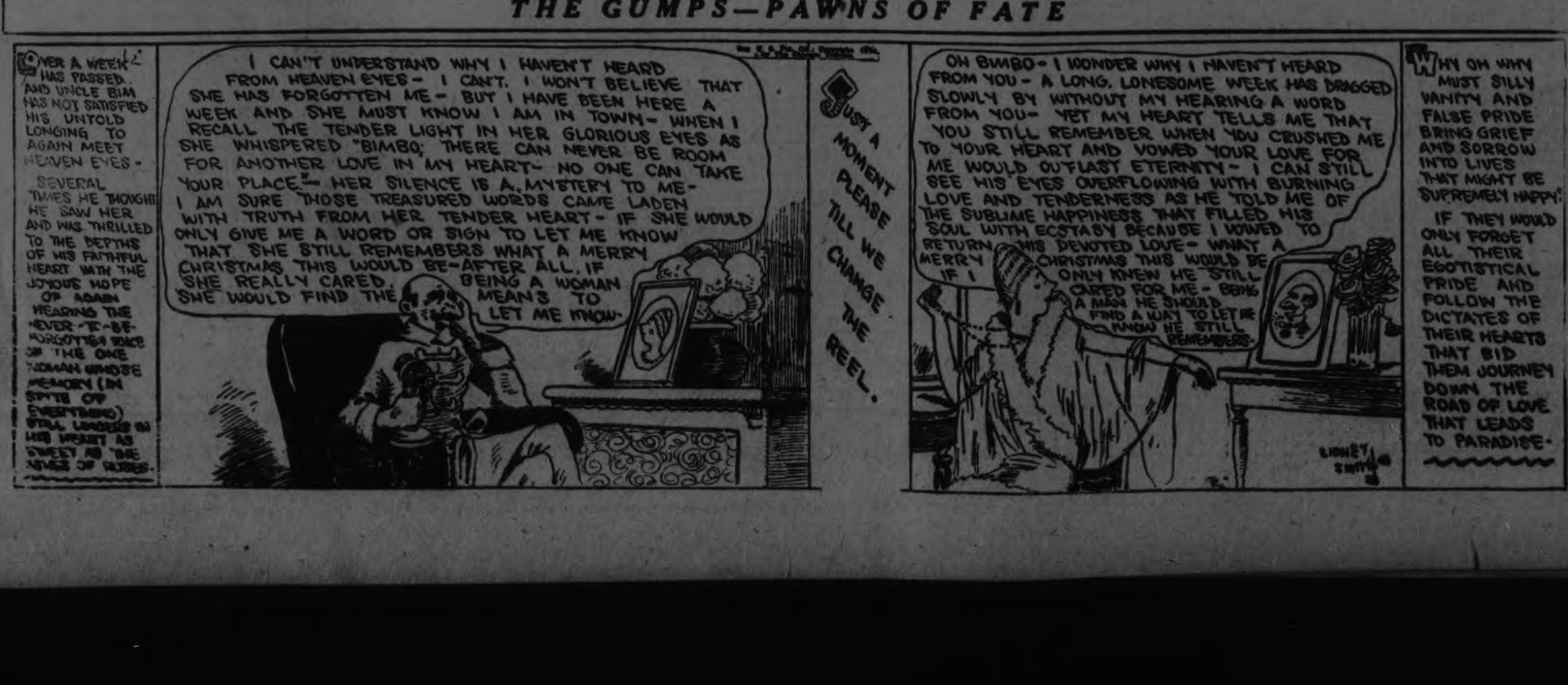

4% INTEREST, compounded Half-Yearly, Paid on Deposits

One Dollar opens an account. Special facilities afforded Depositors for the convenient transaction of their business, and accounts are subject to cheque withdrawal.

For Sums of $100 and upwards this Company's Debentures are issued in terms of one to five years Bearing INTEREST Half-Yearly at - - - **5%**

TORONTO SAVINGS AND LOAN CO.
435-437 George Street
Peterborough

BISHOP SPEAKS AT ST. GEORGE'S IN CONFIRMATION

Right Reverend J. F. Sweeny of Toronto Conducts Impressive Service.

BIG CLASS

Warns of Responsibility Attaching to Rite—Six Assisting Clergy.

St. George's Anglican Church, North Monaghan, was the scene of an impressive and beautiful service last night when Right Reverend J. F. Sweeny, Lord Bishop of Toronto, administered the rite of Confirmation to fourteen candidates. The church was well filled for the occasion, and His Lordship was assisted by Rev. O'Connor-Fenton, Rural Dean; Rev. Dr. R. C. Blagrave, of St. John's; Rev. G. J. Bousefield, St. Luke's church; Rev. J. D. Paterson, All Saints' church; Rev. J. L. Hughes, St. George's church, and Rev. Walter Cox, Lakefield. Two of the candidates were from All Saints'; four from Lakefield, and eight from St. George's.

The Lord Bishop, who had previously received a converted Roman Catholic into the Anglican church, expressed his great pleasure in visiting the congregation of St. George's and congratulated it upon the evidences of the splendid relations existing between priest and people.

Speaking on the words "Believest thou this?" His Lordship reverently depicted the scene that preceded their utterances by Jesus. The season of Advent, he said, is not merely to recall the first and second comings of Christ, first in great humility and second with power and great glory, but is also intended as a challenge in regard to belief in the fundamental truths of the Christian faith.

Referring to the context of his subject, the speaker remarked that Martha, at the time she said to Jesus, "If Thou hadst been here my brother had not died," had not realized that Jesus was more than mere man. She had not realized that He was master of life and death. He said to her, "I am the resurrection and the life....believest thou this?"

World Must Hearken.

"There never has been an age in the history of the Christian church," His Lordship said, "when it was more necessary to hearken to the voice and allow it to come into our hearts and catechize us as to the fundamental beliefs. Believest thou this?

The church takes it for granted that we believe He is the resurrection and the life and would have us take comfort by placing these words in the forefront of the solemn office of the service for the burial of the dead. If we live and believe in Him we shall not die, for He is the life and resurrection—the one who gives us the gift of life here and life eternal."

The questioning should be pursued into other matters, the Bishop continued. In the Te Deum the congregation says "We believe that Thou shalt come to be our judge." In the three great creeds, the Apostles', the Nicene and the Athanasian, the belief is asserted that Christ is coming to judge the world. "Believest thou this, that Christ is coming to be our judge? In the workaday world, do we believe it? Do we carry about the consciousness that there is one day going to be a day of reckoning? There are two great classes—those who keep the great judgment as a deterrent to sin, and those who never take it into their calculations and take their chances on the future.

At Matins on Sunday, you sing 'I believe,' but on Monday are you living and acting in the consciousness that Jesus Christ is to be your judge? Do you ever stop to think—'If I do not want a sinful life to be dragged into the open on that great day and dishonor my sacred calling and do despite to the spirit of grace I will ask that God's Holy Spirit will restrain me from evil.' Believest thou this? Then let this influence you in your everyday conduct."

Manifold Blessings.

Speaking specially to the candidates for Confirmation, His Lordship pointed to the solemn rite as a bestowal of grace; an ordinance of strength; a service of dedication and consecration. Through it the candidate ratifies and assumes the vows and obligations made for him when he was an infant in holp baptism. It is the ordination of the laity by the laying on of hands of the Bishop. It is a definite act that should have a definite reaction on the private and public life of the person who participates in the rite.

"A great responsibility rests on you," the Bishop continued. "Walk worthy of the vocation in which you are called. Carry the consciousness that you are a son—daughter— of the Lord God Almighty. Remember the spirit of noblesse oblige — I must bring no taint of discredit on my high calling.

Let us stand fast and quit ourselves like men," he concluded, "and hold fast to the faith of the Holy Church that God has given us and for which some day we must account."

AN ICE BOAT.

PARRY SOUND, Ont., Dec. 16.—The Canadian Government steamship "Murray Stuart" arrived here from Lake Superior Monday afternoon heavily covered with ice from stem to stern. The weather last week was very rough but she succeeded in removing all the light keepers for the winter.

HE WELCOMES DEATH

The poor Chinese, at the extreme right, was found guilty of looting after fighting around Pekin. He was tortured for some time, then set up in front of the firing squad. He is seen here awaiting the end with calm resignation.

EAST EMILY NEWS HAPPENINGS

EAST EMILY, Dec. 15. — The young people of this neighborhood put a play on in the L.O.L. room at Bethel on Friday night, Dec. 12th entitled "A Deal In Fish". The play was the story of a lady and her two daughters going to board at a summer hotel in the mountains and the two young men fall in love with the two girls, and then their father follows them to the hotel and trys to break up the love affairs and at last the parents both give in to the young people.

The characters of the play were.

Mrs. John Hardnock — Mrs. W. Howden.

Miss Ruth Hardnock — Freda Moncrief.

Miss Betty Hardnock, — Helen Storey.

Zoie—Belva Ruth.

Jack Gilmore—Marwood McCarrel

Bob White—Harry Jackson.

Archibald Winterfield — Milton Sherin.

The play consisted of three acts lasting about 2 hours. The rest of the programme consisted of:

Crow Drill by three small boys—Clifford Boate, Edmund Ruth and Beacher Armstrong.

Recitation—Alton Clarke.

Solo—Eleanor Sherin.

Selection —Guitar, auto harp and organ given by Pearl Reid, Elwood Harrison and Wilbert Harrison.

Good Night Drill by five small girls, Marjorie Ruth, Dorothy Sherin Edna Armstrong, Patricia McCarrel and Loraine McCarrel.

The proceeds amounting to about $22.00 which is to be spent on new books for the library for the new school at S. S. No 13 Emily.

L.O.L. Officers.

The regular monthly meeting of L.O.L. No. 294 was held last Friday night and the officers were appointed for the coming year They are as follows

W. M. —Harry Deyell'
D.M. —Elwood Harrison
Chaplain—Oswald Ruth.
Recording Secretary—Fred Deyell
Financial Secretary—R. Howden.
Treasurer—Eugene Switzer.
D. of C.— Gordon Harrison.
Lecturer—Harold Harrison
Committee — Sayward Switzer, Richard James, Bert Edwards, and Elwood Faulkner. After the business part of the meeting, a social half hour was spent when refresh ments were served.

Miss R. Wood of Springville, spent the week end with friends in East Emily.

Mr. and Mrs. P. Lowes made a business trip to Peterboro on Saturday

Rev. Mr. and Mrs. Black of Omemee were visitors at the home of Mr. and Mrs. S. Switzer on Friday.

Rev. Mr. Richards of Cavanville Methodist Church took charge of the services in the Bethel Methodist church on Sunday morning and evening, it being their anniversary services.

Mr. Wilbert Nurse of Toronto, spent a couple of days this week with his parents Mr. and Mrs. Robt.. Nurse.

Born—To Mr. and Mrs. Austin Doran last week, a daughter.

Miss Greta Clark has returned home after spending the past couple of weeks with friends and relatives in Toronto.

Mr. W. J. Stokes of Valentia attended the meeting at L.O.L. No. 294 last Friday night.

Mr. M. Ruth attended the telephone commissioner's meeting in Omemee on Monday afternoon.

The annual business meeting was held in the East Emily cheese factory on Thursday afternoon for the purpose of settling the season's business affairs. Quite a number of men were present. Mr. Eugene Switzer acted as chairman.

REV. A. W. PRUDHAM CALLED.

WOODSTOCK, Ont., Dec. 15. — The official board of College Avenue Methodist Church has extended an invitation to Rev. W. W. Prudham, of Drayton, Ontario, Methodist Church to become pastor here in succession to Rev. S. W. Roadhouse, who goes to Galt next year. Mr. Prudham has accepted the call, subject to the approval of the stationing committee of the Hamilton conference next June.

ZIEGFELD MOST WONDERFUL MAN WIFE EVER MET

"Red-Head" in a Pink Ruffled Dress Fell in Love at Sight.

FOOLED CYNICS

Stage Beauty and Arbiter of "Chorine" Pulcritude Are Happily Wed.

NEW YORK, Dec. 16.—A red-head in a pink ruffled dress captivated the world famous connoisseur of feminine beauty and their happy marriage is one of Broadway's most cherished romances — a romance the bright lights can't dim.

BILLIE BURKE his marvelous hands—long, slender, artistic, graceful and haunting. I fell in love then and there and never recovered.

Flo Ziegfeld met Billie Burke at a dance—on Broadway.

"And we fell for each other like two freshmen attending their first prom," Miss Burke laughed. "As I came in Flo whispered to the man who was calling out the figures of the Paul Jones: 'See that I get the red-head in pink.'

"As soon as he touched me, I was conscious of

"I treasure that pink ruffled frock that I wore that evening above anythings else in my wardrobe. I wear it yet at home festivities. After ten years of marriage I still maintain Flo Ziegfeld is the most wonderful man I ever met."

When Ziegfeld triumphantly led the lovely Billie altarward, Broadway was frankly cynical. That won't last, the wise ones said.

Billie Was Popular.

For Miss Burke was undoubtedly the most popular and sought-after actress in America and a pet of London as well. The eligibles of two continents had sought her favor in vain.

And Flo Ziegfeld had already started on his career of glorifying the American girl. His ability to pick beauties had been acknowledged. But was that particular gift an ideal accomplishment for a husband?

The worship and applause of the crowd that raised them to such heights of popularity is not nearly so necessary to them as the mutual love and devotion and those family ties that bind all really devoted couples.

Billie Burke has added to her prestige as an actress and beauty by being a devoted wife and intelligent mother, a famous hostess and housekeeper and an all-round woman. And Flo Ziegfeld shines as a father and a husband as well as a theatrical producer.

Flo Likes Sweets

"Of course, Flo has his faults," his wife admits. "He eats too many sweets, and he won't cut down on them.

He buys the most unexpetd and unhandy sort of presents for Patricia and me. Elephants, goats, alligators, and all species of live stock come in with his card attached when he's away. Only last week he got two buffaloes for us.

Personally, I don't believe the zoo's place is in the home, but there's nothing to be done.

"Patricia, our daughter, is our first idol. The theater is our second. Then we both love our home and traveling. My husband encourages my career. I am under his management professionally and I consider him the best manager in the country as well as the best husband.

"I understand his problems and he knows mine. Hence we have no professional difference. He wants me to be a success personally, and I want his production to be the best of their kind.

"I dont 'feel jealous of the beautiful girls in his revues. They belong there. I believe, with him, that the American girl should be glorified, because she is the most splendid thing in the world."

But Broadway and Ziegfeld himself agree that he never glorified anyone half so lovely as the red-head in the pink ruffled dress whom he selected to play the role of Mrs. Ziegfeld.

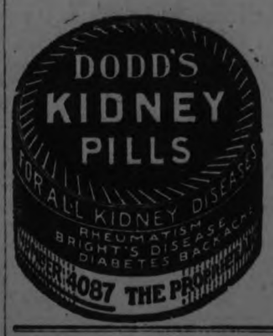

YOUNG'S POINT NEWS

YOUNG'S POINT, Dec. 15.—Miss Gladys Linde, who has been spending a few weeks with Dorothy Wilson, has returned to her home in Toronto.

Miss Agnes Campbell of Lindsay, who has been visiting Miss Margaret Young, has returned to her home.

Mr. Sam. McKibben of Lakefield was in the village on Wednesday.

Miss Dorothy Wilson was the guest of her cousin, Miss Alice Wilson, Hall's Bridge, over the week-end.

Mr. and Mrs. Andy Dever, who have been living in the village during the summer, have returned to their home at Hall's Bridge.

Master Bernard Johnston of Lakefield visited his aunt, Miss Laura McFarlone, over the week-end.

OBITUARY.

MRS. CATHERINE CROWLEY.

LINDSAY, December 16.— The second oldest member of St. Luke's congregation, Emily, in the person of Catherine Crowley, passed away in that parish on Sunday. The deceased, who was in her eighty-seventh year, has a son, Mr. Thos. Crowley, residing in Peterborough.

DEATH OF MRS. JOHN O'DONOGHUE.

The death occurred in Toronto on Wednesday, December 10th, 1924, after an illness of two months, of Florence Teresa Lynch, beloved wife of John O'Donoghue, of 542 Armour Road, Peterborough, at the age of 40 years.

Deceased, formerly of Hastings, was well known and liked by a large circle of friends, who will regret to hear of her death.

She leaves to mourn her loss her sorrowing husband and six children, Mary of Toronto, Winnifred, Margaret, Pauline, John and Kenneth at home, her father, Wm. Lynch, of Hastings, and her brothers, Fred and Albert Lynch of Hastings, and Phil of Neidpath, Sask., and her six sisters, Mrs. B. Crowley, Mrs. Lou Lamey and Miss Muriel Lynch, of Hastings, Mrs. J. A. Connelly of Welling, Alta., Miss Grace Lynch, of Bow Island, Alta., and Miss Anne, of Toronto.

The funeral was held from the home of her brother, Albert Lynch, on Friday morning at 9.30 a.m. to the Church of Our Lady of Mount Carmel, Hastings, where solemn Requiem High Mass was sung by Rev. C. S. Bretherton, who also conducted the solemn services at the R. C. cemetery.

The pallbearers were Messrs. Bart Crowley, Lou Lamey, T. J. Lynch, Frank Walsh, Thos. Lynch and Richard Walsh.

NEWS OF MARMORA

MARMORA, Dec. 15.—Mrs. Joseph Daye received a telegram Monday morning from the Mail and Empire telling her that she was the winner of the thousand dollar prize which was offered in the recent picture contest.

Mr. and Mrs. Prentice and Mr. and Mrs. Frank Sweet were in Belleville on Saturday last.

Mrs. D. E. Bell, who has been in Toronto, returned to Marmora on Saturday night.

The Rev. George Oliver Davies, B.A., rector of Kitley, has been appointed rector of Rawdon, and will take over his new duties at the beginning of the New Year.

Mr. and Mrs. Sanford Lawrence and daughter Dora have moved into their new home recently purchased in town.

BETTER FRIED MUSH.

Slices of mush that are dipped in white of egg before frying are much crisper and browner than those fried in the ordinary way.

The Secret of Successful Baking

MAGIC BAKING POWDER

enjoys the largest sale in Canada simply because housewives have found out that it is always reliable. It contains no alum or adulterants of any kind.

Made in Canada

E. W. GILLETT COMPANY LIMITED
TORONTO
Winnipeg Montreal

CORRESPONDENCE FROM NORWOOD

Mr. Gerald Gardner who is attending the Toronto Dental College is home for the Christmas holidays.

Mr. Harlie Ennis of the Owen Sound branch of the Unfon Bank is visiting his parents, Mr. and Mrs. Richard Ennis.

Mrs. W. G. Barrie gave a talk on Shakespeare, accompanied by slides, at the Methodist League Monday evening.

Mr. Ross Nicol who has spent the past number of years in Western Canada is visiting his parents, Mr. and Mrs. Matt. Nicol.

Mrs. Chas. Miller of Spragg, Ont., is visiting her parents, Mr and Mrs. Matthew Nicol.

Mrs. S. Wildman was in Peterboro the first of the week.

Mr. W. McColl was in Peterboro during the week on business.

Mrs. George Humphries left on Tuesday to visit with friends in Stanton, Nebraska.

Mr. and Mrs. Arthur Nixon were Sunday guests of friends in Lakefield.

Mr. M. Fitzpatrick was in Peterboro during the week.

Mr. and Mrs. Daniel Sedgwick of Peterboro were in the village the first of the week.

Mrs. James Frost visited friends in Toronto for a few days recently.

Mr. H. G. Buck was in Toronto the first of the week.

Mrs. Harry Goden received word on Sunday afternoon of the death of her father, Mr. Dienell of Ottawa.

Miss Lillian Hugill has returned from a visit with friends in Toronto.

Mr. Nelson King of Wallaceburg is visiting his brother and sister, Mr. O. Edwards and Miss Katie Edwards.

The death occurred on Saturday at the home of her brother, Mr. Frank Parker, Havelock Road of Mrs. J. Buck, one of Norwood's old residents. The funeral will be held on Monday afternoon from the above address and interment will be made in the Norwood Cemetery.

The different Sunday Schools of the village and district are holding their Christmas entertainments in the immediate future. The Presbyterian entertainment is on Wednesday evening, Wildmans on Thursday, the Baptist on Friday and the Methodist on Monday the 22nd.

The Norwood Choral Society purpose singing Christmas Carols on Christmas eve as they did last year.

Running for office

is a strenuous job calling for clear thinking and much endurance—and these come from simple foods that are rich in mineral salts and easily digested. Shredded Wheat is the favorite energy-food of men and women who do things with hand or brain. Contains all the mineral salts in the whole wheat grain; also the bran which is so useful in keeping the colon clean and healthy. Two Biscuits with hot milk make a warm, nourishing dish for any meal—the most food for the least money.

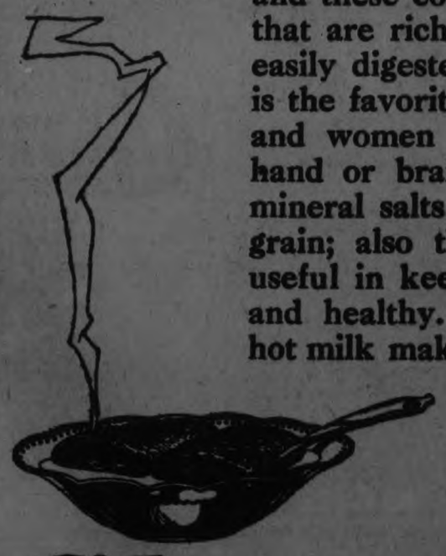

The Canadian Shredded Wheat Company, Ltd.
Niagara Falls, Ontario

Shredded Wheat

SUPREME VALUES WEDNESDAY

McNabb's Fourth

ANNIVERSARY SALE

Offers to Women and Misses of Eastern Ontario an exceptional buying opportunity to purchase High Grade Dresses and Coats in the Season's Newest Materials and Smartest Styles at

Substantial Savings

The Prices you see below are possible only because of the tremendous buying power of our Peterborough, Belleville, Kingston and Brockville Stores.

YOU WILL FIND REMARKABLE VALUES IN

Fashionable Coats

Of Fine Fabrics With Rich Furs

SUPERIOR MODELS, AT CONSIDERABLY LESS THAN USUAL PRICES

$55.00 Coats, reduced to $41.25
$65.00 Coats, reduced to $48.75
$69.50 Coats, reduced to $51.25
$75.00 Coats, reduced to $56.25
$85.00 Coats, reduced to $63.75
$98.50 Coats, reduced to $73.75

FLANNEL DRESSES
Latest Styles—Newest Colors. Anniversary Sale. .....
$11.95

POIRET TWILL AND CHARMEEN
Dresses
Regular $19.95 to $24.95 .....
$14.94

SILK
Dresses
Practical Everyday Frocks for Misses and Women. Regular values up to $39.50.....
$18.94

Fur Trimmed
COATS
Regular values up to $49.50
Anniversary Sale .....
$29.94

Plain
COATS
A smart collection of new Styles. Regular Values $19.95 to $29.50, Anniversary Sale .....
$14.94

Odd
Dresses
About Twenty-five Odd Dresses, Silks and Cloths. Regular values up to $35.00
$9.94

The J.A.McNABB Co., LTD.
Eastern Ontario Chain of Ladies' and Misses' Ready-To-Wear Stores
PETERBORO—BELLEVILLE—KINGSTON—BROCKVILLE

The Evening Examiner

PHONES—Editorial 1601. Business Office, 1600. Private Branch Exchange to all Departments.

The Examiner is a member of the Audit Bureau of Circulation.

The Daily Examiner, published every lawful evening, by The Peterborough Examiner, Limited. Office, 419 George street. $6.00 per year, delivered in city; out-of-town subscribers, by mail, $4.80 a year.

The Weekly Examiner, published every Thursday. Subscription price $1.50 a year

U. S. REPRESENTATIVES

Special U. S. Representatives—W. H. Stockwell, 622 People's Gas Building, Chicago, Ill.

New York—Chas. F. Miller, 225 Fifth Avenue.

Advertising Rates on application.

R. M. GLOVER, Managing Director.

TUESDAY, DECEMBER 16, 1924.

A DEFECT IN THE SYSTEM.

Municipalities which hold their elections on December 1st are beginning to find one drawback in the system—and, incidentally, a defect that has been considered by local civic authorities when the question of changing the election day has been discussed.

Although the Council is elected at the beginning of December, it cannot take office until the second Monday in January, which is the date named in the Municipal Act for the inaugural Council meeting.

The result is that the old Council, some of whom have been rejected at the polls, continues to hold office for six weeks after the election.

It is not a situation to be encouraged, for the possibilities are that some of the defeated candidates may not be very careful as to their votes on money matters, knowing that the funds will have to be found by the new Council, and they themselves will be in out of the storm.

It should not be a difficult matter to have this condition remedied by the Legislature, by means of an amendment to the Municipal Act.

That it was not done before was probably the result of an over-sight more than anything else, and if the municipalities affected bring the question before the Legislature the difficulty will no doubt be re-adjusted.

A WESTERN VIEWPOINT.

Yesterday on this page The Examiner published the first of a series of articles by The Edmonton Journal, giving an analysis of Canada's position and opportunities and appealing for support for a policy which the Journal believes is necessary to be adopted. The second installment appears to-day.

These articles are not the usual Western lamentation, full of complaints and grievances.

As a perusal of the first two shows they are reasonable, sane and constructive, and because they represent a Canadian viewpoint of Canadian problems, the Examiner believes that they will be read with interest.

No. 1 of the series outlines the general situation, and it will be followed by nine others dealing with the most pressing of Canada's economic problems and possible aids in their solution.

Our readers may not agree with everything that is said by the Journal, but they will at least be fair enough to recognize that the progress of this country demands that serious attention be paid to the questions dealt with.

There is reason to fear that the whole situation is not being considered as it should be.

The problems may be realized, but it is difficult to see where any real attempt is being made to solve them—rather, it seems, that we are drifting without a helm or without a chart.

Read in that light the Edmonton Journal's articles should be of great interest and benefit.

HELPING THE UNEMPLOYED.

Although Peterborough is perhaps luckier than many other Ontario centres in the matter of unemployment, the fact remains nevertheless than there are many men here-out of work—men whose incomes were small when they were employed and who had little opportunity of making provision for a period of enforced idleness.

Their position now, with the arrival of severe winter weather, is far from enviable, and should cause a resolve on the part of other citizens more fortunately situated to do what they can to extend a helping hand.

It is not charity these men want, but a chance to work, to earn something for themselves and their families, and there must be in Peterborough, as in many other places, citizens who have some work around their premises that could be done now, something that would give even a day or two's employment—something that would who is beginning to wonder where it is to somebody his wife, his little ones and himself is going to come the next meal for from.

This is the kind of practical help that is needed —and it is to be feared will be needed even more a few weeks later on than it is now.

It is something for those who are in a position to assist to think over earnestly, and with an appreciation of what a protracted period of unemployment means to men who while they were working were not lavishly paid.

OUR NORTHERN HERITAGE.

The view the average resident of the earlier settled portion of the Province has of Northern Ontario as a large area of non-productive country will have to be revised.

Soon that section of the Province will come to be regarded as one of the greatest assets of Ontario and one of the largest contributors to its economic wealth.

The wonderful prosperity of Northern Ontario is better illustrated by the report of G. E. Suitzer, the United States Consul at North Bay, than by anything the Examiner has been.

Dealing with the exports of products from the North to the United States during the first nine months of the present year, Mr. Sultzer's figures show an increase of approximately 50 per cent. over the same period last year, the total being $36,577,348 for 1924, as compared with $24,518,537 last year.

The variety of the articles shipped is probably the most surprising feature inasmuch as the list included gold and silver bullion, lath, lumber, pickets, pulpwood, paper, railway ties, chickens, fur, fish, Christmas trees, etc.

It is interesting to note that the biggest increase was in the export of gold bullion, which was almost three times as large as last year, while silver bullion also was exported in much greater quantity. Altogether the North shipped out $17,718,045 worth of gold and $2,345,801 of silver bullion during the first nine months of the year.

We have a rich heritage in Northern Ontario; we should appreciate it down this way and show more interest in the solution of problems that particularly affect the residents of the North.

A CANADA FORWARD POLICY.

(Article II.)

Canada's fundamental problems of today had their beginning in the conditions that governed the early settlement of this country. Comparison of these with the history of early settlement in United States will facilitate a clear understanding of our present situation. That is essential to a consideration of aids in solution.

* * * *

Early settlement in the United States was in a narrow fringe along the Atlantic coast. The first census after the Revolutionary War taken in 1790, indicates that, ou tof a total population of almost 4,000,000, ninety-five per cent. were located east of the Alleghany Mountains. Only a mere handful had ventured more than 300 miles from seaboard.

By 1830 population had increased to almost 13,000,000, but the average of the western advance was still less than 800 miles inland. During the next two decades there was some settlement on the Pacific coast, but by 1862 when construction of the first railroad across the Western States was commenced the main westward movement had penetrated to an average depth of only 1,200 miles. The total population was then 32,000,000.

These figures indicate that the early westward movement in United States was very gradual. The advance guard was never far ahead of the settled area. With the exception of the Alleghany Mountains, which presented no serious difficulty, there were no natural barriers or large unproductive areas to cause wide gaps in early settlement. Thus, when United States entered upon her era of big western development she had a compact population of 32,000,000, engaged in a variety of pursuits and representing some considerable measure of self containment and wealth.

* * * *

In the early days of Canada, on the other hand, physical characteristics and national rivalries operated against concentration of initial settlement and gradual extension of settled area. In 1791, when the 4,000,000 people of United States were compactly located within 300 miles of the Atlantic coast, Canada, with a population of less than 200,000, had a far-flung distribution over a stretch of 1,400 miles from Louisburg to the St. Clair River.

The contrast at the time of Canadian Confederation is equally striking. The new Dominion at its first census in 1871 had a population of 3,689,257. Of these 97 per cent. were in Eastern Canada. There were 25,000 in Manitoba, 48,000 in the North West Territories and 36,000 in British Columbia. This handful of people, scattered as they were and with three great natural barriers creating permanent geographic divisions undertook to construct two railways—one across the more easterly of these barriers to the Maritime Provinces; the other through the wilderness north of Lake Superior, across the western plains and over the Rocky Mountains to the Pacific coast. The agreement to build westward was made only eight years after United States, with a population ten times as great—and closely concentrated—had seen the commencement of the first railway across its Western States.

As an aid in this gigantic undertaking the new Dominion gave as part bonus 25,000,000 acres of land in the Prairie Provinces. In addition, one-twentieth of all the land in these Provinces south of the North Saskatchewan was reserved to the Hudson's Bay Company in the settlement under which its property rights to a vast domain were extinguished. The setting aside of this large area of land, while undoubtedly in the general public interest, has its own bearing on present problems.

* * * *

There were many delays in the starting of construction of Canada's first transcontinental, but it began eventually and was completed in 1886. It was accompanied and followed by construction of branch lines. New areas still more remote, and far removed from railway facilities, were thrown open for settlement. This led to insistent demands for still more lines and for public services. The promoters of the Canadian Northern saw a possibility for a second transcontinental and were encouraged to construct it. Then the Federal Government conceived the idea of a third transcontinental and the Grand Trunk Pacific was started.

Certain thoughtful Canadians urged that these three transcontinentals should be obliged to use a common national highway over the great natural barrier around Lake Superior and that two of them, planning lines through the Yellowhead Pass, should be compelled to use a common highway there. But that view received little support. Those holding it were accused of lack of faith in Canada's future. The great immigration movement of 1900 to 1914 was on and it was held that Canada would soon have sufficient people to maintain her three transcontinental lines and the very comprehensive and expensive systems of government that had been provided to meet the needs of so scattered a population.

In 1913-14 immigration fell off rapidly. The war came and took its toll of life, energy and money. Today we have scattered across Canada a population equal to that which United States had when its people were largely concentrated within 600 miles of the Atlantic coast. We have a Federal and nine Provincial Governments, an extensive local government system and more miles of railway per capita than any other country in the world. We have a net Federal debt of $330 per capita to which must be added another $175 for Provincial and municipal indebtedness. Our annual taxes, Federal, Provincial and municipal, average over $100 per capita. Freight rates on many commodities are necessarily high and, even with such rates, our nationally owned railway system is losing over $50,000,000 per year.

These conditions represent a tremendous financial burden on our individual citizens and a tremendous handicap on trade. They have brought in their train other serious conditions. But the problems thus presented are by no means unsurmountable. The chief remedy for them will be the subject of the next article in this series which will appear tomorrow.—Edmonton Journal.

EDITORIAL NOTES AND COMMENT.

Don't put it off any longer. Do that Christmas shopping now.

Many organizations are planning Christmas activities that should ensure a supply of the necessaries of life with some semblance of Christmas cheer, too, for every home in Peterborough. It is a work in which all should co-operate.

Keep in mind that shopping early in the week and leave Saturday as far as possible free for the farmers or the other visitors will be of service not only to the merchants but to their out-of-town customers.

Just at this season of the year it is difficult even for a truck owner to get very excited over the imposition of a tax upon gasoline.

PEPS

Colder weather soon finds out any weak spot in throat or chest, and neglected colds simply invite bronchial trouble. Peps ward off cold and chill danger. They invigorate, strengthen and

PROTECT

the entire breathing system. When dissolved in the mouth, a Peps tablet gives off powerful medicinal fumes. These penetrate into the innermost air-passages. Sore, inflamed membrane of the

THROAT

and bronchials is comforted and healed by the Peps medicine; hard phlegm is cut and expelled, the breathing difficulty, throat irritation and troublesome cough are quickly and thoroughly ended. A few Peps every day will keep the throat

& CHEST

in such fine fighting trim that you need never fear weather dangers. Take Peps for coughs, colds, chills, la grippe, hoarseness, and sore throat; for bronchitis, or other chest trouble.

The same genuine reliable—unparalleled for value and efficacy, at the new REDUCED Price, 25c. Box.

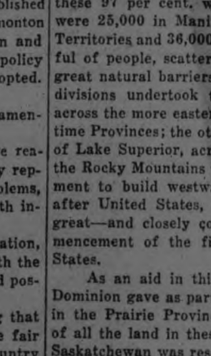

BE SURE & GET A BOX TO-DAY!

Wise and Otherwise.

Lets see now. In Detroit, somebody shot a Chinese laundryman instead of cutting his throat with a collar.

And in Middlesburg, Pa., Mrs. Willow ha been sent to jail, so must be a weeping willow.

We are writing to learn if John Sonowski, who is running for office in Michigan, is kin to John Soandso.

Things could be worse. After the average man buys a quart of booze he has no money to hire an auto.

These scientists trying to break the atom might try letting the country tax it.

Policeman shot a boy in New York, where there are thousands of grown people who need shooting worse.

A boy of 16 is almost seven feet tall, so while his life has been short he has lived long.

At last a use for player pianos has been found. They traced a crook by one he sent to his wife.

A Russian town has a fine of fifty cents for swearing. Something like that might stop the golf epidemic here.

RADIO PROGRAMMES

TUESDAY, DEC. 16.

WEAF, NEW YORK—492.
7.00 p.m.—Mount Royal Orchestra.
7.40 p.m.—Mozart String Quartet.
8.30 p.m.—Songs and humor.
9.00 p.m.—"Songs of the Sea"; male quartet; instrumental trio.
10.00-11.00 p.m.—Silverton Orchestra.

WHN, NEW YORK—360.
7.00-7.10 p.m.—"Stage and Screen", E. S. Colling.
10.00 p.m.—Vaudeville Headliners.
11.00 p.m.—Club Rose Revue.
12.30-1.00 a.m.—Club Madrid Orchestra.

WOR, NEWARK—405.
7.15 p.m.—Sports resume.

WDAR, PHILADELPHIA—395. —
11.45 p. m.—Theatrical revue.
WBZ, SPRINGFIELD, MASS.—337.
8.30 p.m.—Concert.

WGY, SCHENECTADY—380.
6.30 p.m.—Dinner music.
11.30 p.m.—Organ recital.

WNAC, BOSTON—375.
8.10 p.m.—Orchestra.
11.45 p.m.—Theatrical review.

KDKA, PITTSBURGH—326.
7.45 p.m.—Childrens' period.
8.30 p.m.—Choir Ensemble Society; String Ensemble.

CKAC, MONSTREAL—423.
8.30 p.m.—Concert.

WSAI, CINCINNATI—360.
8.30 p.m.—Chime concert; stories.
9.00 p.m.—Hotel Gibson Orchestra.

[illegible]—536.
9.30-10.30 p.m.—Music.
[illegible] p.m.—Studio recital; news every half hour.

CATTLE, GRAIN AND PRODUCE

Peterboro--Toronto--Montreal
Winnipeg

RETAIL.

Fruit.

Bananas, 40-50c doz.; oranges, 20c-$1 doz.; grapefruit, 2 to 6 for 25c; lemons, 30-40c doz.; apples, Wealthies 40c peck, St. Lawrence 60c, Baxters 25c, Tolman Sweets 50-70c; Snows, 25-80 peck; Spies, 60-90c peck; Peewaukees, 50c peck; McIntosh, 25c peck; Kings, $6 bbl.; Starks, Baldwins and Greenings, $5 bbl.; Red Roger, 70c; Niagara 70c; cooking apples, 30-40c peck; Casaba melons, 50-60c each; grapes, blue, 60 cts. bkt.; Malaga grapes, 18-25c lb.; figs, 10-40c lb.; dates, 9-15c lb.; pears, Keifers, 75-90 cents basket; picking pears, 20c peck; pomegranates, 15c, 2 for 25c; cranberries, 20c lb.; cocoanuts, 10-15c each.

Vegetables.

Potatoes, 15-18c peck; beets, 40c peck; carrots, 15-20c pk.; green onions, 5c bunch; Spanish onions, 3 lbs. 25c; pickling onions, 25c qt.; cooking onions, 25 cents peck; white onions, 4 lbs. 25c; cabbage, 5-15c head; leaf lettuce, 5c bunch; head lettuce and Iceberg, 20-25c; celery, 12-25c bunch; parsley, 5c; tomatoes, 45-50c basket; peppers, 40c doz.; vegetable marrow, 15c each; squash, 15-25c each; cauliflower, 15-25c; pumpkins, 10-20c; sweet potatoes, 3-4 lbs. 25c; mushrooms, 75c lb.; parsnips, 35-45c pk.; turnips, 15-25c peck; brussels sprouts 25c quart.

Nuts.

Mixed, 25c lb.; peanuts in shell, 19-35c lb.; shelled walnuts, 49c lb.; broken walnuts, 43-45c lb.; whole halves, 60c per lb.; shelled almonds, 50c lb.; large Valencia, 30c lb.; shelled Jordan almonds, $1.30 lb.; Brazil nuts, 25c lb.; chestnuts, Canadian, 60c, Italian, 40c lb.

Dairy Products.

Butter—Creamery, 37-40c per lb.; dairy 36-40c; baking 25c; lard 20-25c lb.; shortening, 17-22c lb.

Cheese—23-40c lb.

Eggs—Fresh extras, 65c dozen; fresh firsts, 60c doz.; storage firsts, 45-47c doz.

Honey.

Sections—Clover, 25-30c; amber, 20-25c.

5-lb. pail honey—Clover 79c-85c; amber 63-69c; buckwheat, 12c lb.

Fish.

Salmon trout, 25c lb.; white fish, 22-25c; kippers, 25c; kipperines, 30c lb.; haddies, 25c; fillets, 22-25c; oysters, 75-80c pt.; oyster in shell, 40c doz.; shrimps, 40c pt.; codfish, 15-25c lb.

Meats.

Beef, 8-30c lb.; veal, 10-30c lb.; lamb, 15-35c lb.; mutton, 10-25c lb.; pork, 15-30c lb.; bacon, 27-45c lb.; sausage, 18-20c lb.; chicken, 20-35c lb.

Flour.

Flour, half barrel, $4.75; pastry flour, 24-lb. bag, $1.00-$1.15.

WHOLESALE.

Grain.

Fall wheat, $1.35-$1.40 bush.; oats, 55-60c; rye, 95c; barley, 75-80c; peas, $1.50; alsike, $1.50-$8; buckwheat, 70-80c; sweet clover, No. 1, $4-$4.25; alfalfa, $8 bush.

Hay, Bran, Etc.

Hay, baled, $17; baled straw, $10; bran, $32 ton; shorts, $34 ton.

Hogs.

Live hogs, thick, smooth, $9.00 per cwt.; select graded, $9.90; dressed, head on $14.00, head off $15.00.

Hides and Wool.

Hides — Cow, 9c lb.; horse, $2.50-$3.00 each; calf skins, 15c lb.; lamb skins, $1.00-$1.75 each; shearlings, 25-35c each.

Wool, 25-28c lb.

TORONTO LIVESTOCK.

TORONTO, December 15. — Except for choice butcher and export cattle, trade was slow and draggy. There was a moderately heavy run of over 5000 cattle offering but mostly of rather poor quality. Shippers will be well advised to go easy on their shipments from now on until after Christmas. The export trade will likely be quiet. The local packers are already well supplied for practically all their Christmas requirements, although anything exceptionally choice will not be neglected, and will bring good prices. Medium and common stuff will find but a poor and slow demand.

Calves were a little easier at $11 tops.

Lambs and sheep a dollar lower. There will be only a slow demand for lambs for the next few weeks.

Hogs were steady to a quarter higher.

Prices in the various sections are as follows:

Export cattle, choice and heavy steers $7.25 to $8; bulls $4.50 to $5.25; cows $4.50 to $5.25; cows, $4.50 to $5.

Choice butchers, 6.50 to $7.40; medium, $5.75 to $6.25; common, $3.50 to $4; baby beeves, $8.50 to $10.50.

Choice fat cows, $3.50 to $4.50.

Stockers and feeders, choice short-keep feeders, 1000 to 1200 lbs., $5.50 to $6.25; stores, 900 to 1000 lbs., $5 to $5.50; choice stockers, 830 to 950 lbs., $4.25 to $4.75; light western stock $3.50 to $3.75; choice western, $4.50 to $5.

Calves easier.

Sheep and lambs $1 lower.

Hogs firmer at $10.25 off cars.

Current Quotations.

Choice export steers	7.50	8.25
Good export steers	6.75	7.00
Good to choice short keeps export feeders	5.50	6.50
Baby beeves, 630 to 850 lbs	7.50	11.50
Choice handyweight butchers' cattle	6.75	7.00
Good heavy weight butchers	5.00	6.50
Medium to fair butchers	5.00	5.50
Common light butchers	4.00	4.50
Choice 950-1100 lb. feeders	5.25	5.75
Fair to good feeders	4.00	4.50
Light Northwest heifers	3.25	4.00
Choice fat cows	4.75	5.25
Good butcher cows	4.00	4.50
Medium cows	3.50	3.75
Common cows	3.00	3.25
Canners and cutters	1.75	2.50
Good choice butcher bulls	4.25	4.50
Good choice ex bulls	4.00	5.00
Bologna bulls	2.50	3.25
Choice milkers and springers	75.00	90.00
Medium milkers and springers	45.00	60.00
Common, each	30.00	40.00
Choice spring lambs	13.00	13.75
Medium to good spring lambs	11.00	11.50
Heavy spring lambs	11.50	12.00
Common spring lambs	9.00	10.00
Choice yearling sheep	8.00	9.00
Cull yearling sheep	4.50	5.50
Good to choice sheep	6.50	7.50
Heavy sheep and bucks	4.00	5.00
Culls	3.00	3.50
Good to choice calves	11.00	12.00
Medium calves	8.00	9.00
Common calves	6.50	7.00
Grass calves	3.75	...
Hogs, f.o.b. thick, smooth	9.00	...
do. fed and watered	9.50	...
do. weighed off cars	10.00	...

CHICAGO, December 15. — Cattle receipts were 29,000. Strong tone developing for good to choice weighty steers and highly finished yearlings; less desirable kinds steady to 25c lower; very uneven; liberal share steer run of value to sell at $8.50 downward; many without bids at noon; short fed light and very plain rough medium weigh steers downward to $6 and below to killers; top yearlings 14.50; best matured steers 10.65, average weight 1432 lbs.; choice 1534 lbs. average 9.75; highly finished handyweights 12.50; some export demand at 7.25 and 8.25 for 1200 to 1400 pound average; fat she stock weak to 25c lower; better grade fat cows and plain short fed heifers showing the most decline; canners steady at 2.50 and 2.50 mostly; bulls fully steady; largely 3.50 to 4.00 on bolognas; a few heavies at 4.25; fat bulls mostly 4.25 to 4.50; vealers 25c to 50c lower; largely 8.50 market to packers.

Hog receipts 122,000. Opened with most assorted hogs around 25c lower; closing slow very uneven; bulk mixed offerings 50c or more lower; early top 9.85; bulk 200 pounds and up assorted 9.00 and above; 150 to 160 pound average mostly 8.00 to 8.60; packing sows mostly 10c to 15c lower; bulk desirable kind 9.00 to 9.25; pigs around 25c lower; bulk strong weights 6.50 to 6.75; estimated holdover 50,000.

Sheep receipts 26,000; active; fat lambs generally steady to strong; in spots higher; bulk fat natives and fed westerns 15.75 to $16.00; packer top 16.25; shaders 16.40 and 16.45; fed shorn lambs 14.00; fresh shorn 12.50; fat sheep dull, weak; fat ewes mostly 6.50 to 8.00; top handiweight 8.50; wethers 10.00; feeding lambs strong; bulk 15.00 and 16.50; top 15.60.

MONTREAL GRAIN.

MONTREAL, December 15. — There was no improvement in the export business in grain here to-day, owing to the indifferent demand from foreign buyers. In the local market a moderate trade was done in car lots and prices generally were firm with sales of Ontario No. 3 extra malting barley at $1.06 and No. 3 grade at $1.05 per bushel, ex-track, while Ontario No. 2 white oats sold at 63c, No. 3 grade at 61c and No. 4 grade at 60c per bushel, ex-store.

The millfeed situation was very active and the undertone was steady. A stronger feeling developed in rolled oats and the prices were advanced 10c per bag.

A moderate business was transacted in all grades of eggs and prices were firmly maintained. No change of any importance occurred in the butter market, prices being steady, and trade dull.

The feature of the cheese situation was the stronger feeling and prices scored a further advance with sales of Western June made No. 1 white and colored at 18 3-4c to 19c per pound.

Crop beans were quoted at $2.65 to $2.75.

STERLING RATES.

MONTREAL, December 15. — Sterling exchange rates were quoted here to-day as follows:

Sterling demand $4.71 7-8.

Sterling cables $4.72 1-4.

CHICAGO GRAIN.

CHICAGO, December 15.—Owing largely to a falling off of 1,382,000 bushels in the visible supply of wheat in the United States, and 1,691,000 decrease in rye, the wheat market to-day developed considerable strength. Closing prices for wheat were firm 3-8c to 1c higher, May 1.68 1-4 to 1.68 3-8, and July 1.48¼ to 1.48 3-8. Rye finished 1 1-4 to 4½c up; corn unchanged to 7-8c lower; oats unchanged to 3-8c off and provisions at 2c to 25c decline.

In addition to the fact that domestic stocks of wheat and rye were shown to be disappearing, knowledge that wheat prices to-day for the first time in several years had gone above $2 a bushel anywhere in the United States, had an evident stimulating effect on the wheat market here. It was appreciated, however that the plus $2 prices which were obtained at Minneapolis were for specially choice wheat of much better quality than that delivered on existing speculative contracts for future deliveries here.

EGG PRICES.

OTTAWA, December 15. — More fresh eggs reported arriving Toronto; Montreal prices a little easier. Ontario country shipper paying extras 55c; firsts 44c making sales extras 60 to 62; firsts 48c f.o.b.; 2 cars of western storage firsts sold at 42c delivered Toronto.

Receipts of poultry increasing; demand improving. At the Carleton Place, Almonte, Smith Falls and the Perth poultry fairs, turkeys sold at 30c to 38c.

Toronto jobbing fresh specials 72 to 73c; extras 68 to 70, storage extras 48c; firsts 44 to 45c.

CANADIAN NATIONAL FAST SERVICE TORONTO TO WINNIPEG

The "National" now leaves Toronto 8.45 p.m. daily for Winnipeg, arriving Winnipeg 8.45 a.m., the second day, making the run in 37 hours actual schedule.

In addition to Compartment-Library-Observation and Standard sleeping and dining cars and coaches, the "National" carries the ever popular Tourist sleeping cars, offering to patrons of such equipment the fastest service between Toronto and Winnipeg. The Toronto-Sudbury sleeping car is handled as usual and passengers destined Port Arthur or Fort William are able to make very convenient connection at Longlac with Buffet-Sleeper operating between that point and Port Arthur.

The Port Arthur connection leaves Toronto daily except Sunday and returning, leaves Port Arthur daily except Monday.

The public are invited to make every use of this modern improved service, in which are blended the most modern of travel requisites, safety, comfort and speed.

Shippers will find it greatly to their advantage to forward their express Canadian National on this Train. The earliest arrival and delivery in Winnipeg will make every consignee a real friend.

Full information from any Canadian National Agent. 9-16-23

THE BEST SCHOLAR

Harry Ebbs Chosen as Best Boy in Collegiate Institute.

At the P.C.I. Commencement Exercises held Friday afternoon Mr. H. R. H Kenner, the principal of the school selected Harry Ebbs as the best boy for the year The best boy is chosen on the basis of scholarship, leadership, character and participation in organized sport of the school. Harry well merited the choice and it was the selection popular among the students.

The practice of choosing the so-called best boy in the school has been followed for the past four years. The previous winners were Elwood McBrien, deaf and dumb mute, Ernest "Red" Legon, Herbert Bradburn and Fatron Stevens.

REAL SILVER FOX

A Number of These High-Priced Skins Shown in the Window at Barrie's Ltd.

Barries Limited have a rather unusual novelty on exhibit in their window. It consists of a number of very valuable Silver Fox skins, the quality being considered of a high grade. They were procured from the Silver Fox farm at Chemong.

PARLIAMENT APPROVES

(Continued from page 1.)

ment's policy, which was fulfillment of her obligations in the Sudan and proper conduction of affairs in the Sudan by the Egyptian Government, and he strongly insisted that Egypt was not case to take to the league of Nations.

With regard to the question of water for irrigation and other purposes, Mr. Chamberlain said that nobody but a fool could ever suppose it was the Government's intention to starve Egypt into submission by thirst.

Reverting to Russian matters, he declared that the evidence received regarding the Zinovieff letter left no shade of doubt as to the authenticity of the document, and he therefore declined to discuss the subject further. As to treaties he would not exclude the possibility of some future resumption of negotiations with Russia, but for the present the Government would hold its hands and await developments.

MacDonald's Comment.

Ramsay MacDonald, in the course of his reply, said that if the Government were not prepared to sign the Geneva peace protocol, it must announce its position respecting the security of France and Belgium and the various small states. He hoped that when Mr. Churchill, Chancellor of the Exchequer, went to meet the foreign representatives to discuss inter-allied debts, he would go with his hands free, and not tied.

Among other inquiries about the Government's policy, Mr. MacDonald asked if there was any new arrangement regarding the distribution of territory in Northern Africa. To this Mr. Chamberlain interjected that he had no discussion with anybody about territory except those persons whose territory it was. To Mr. MacDonald's remarks that he was not convinced either of the genuineness or the falsity of the Zinovieff letter, Mr. Chamberlain again interjected that the Government had information that the Communist recipients of the letter had destroyed it.

Mr. MacDonald warned the Government that if it based its Egyptian policy on the assent of the Egyptian Government, which did not dare appeal to the Egyptian people, it was building upon sand.

A THOUGHT.

A wise son heareth his father's instructions: but a scorner heareth not rebuke.—Prov. 13: 1.

Many receive advice, only the wise profit by it.—Publius Syrus.

HAD BAD SPELLS WITH HER HEART

Mrs. C. Martin, R.R. No. 2, Orillia, Ont., writes: "I have been troubled with my heart for a long time and very often had bad spells with it. I would take fainting spells, and my husband had to have somebody to stay with me all the time. He got me everything he could think of to see if they would do me any good, but nothing seemed to help me. One day a friend was in to see me and advised me to try

Milburn's Heart And Nerve Pills

My husband went and got me two boxes, and after the first one was finished I felt like a different woman. I cannot recommend them enough to all those who suffer with anything wrong with their heart or nerves."

Milburn's H. & N. Pills have been on the market for the past 30 years and are put up only by The T. Milburn Co., Limited, Toronto, Ont.

"All druggists handle them."

The best way to begin a California winter

Santa Fe

Fred Harvey "all the way"

Excellent schools for the children.

Week-end motor trips for the family, on thousands of miles of paved highways.

Pullmans via Grand Canyon National Park—open all the year.

Pullman reservations and details

F. T. Hendry, Gen. Agent
G. G. Robertson, Trav. Pass. Agent
Santa Fe Railway
404 Free Press Bldg., Detroit, Mich.
Phone: Main 4847

BEECHAM'S PILLS Safest and best family medicine

LEO FEIST, LIMITED, 193 YONGE STREET, TORONTO.

— YOU CAN'T GO WRONG WITH ANY "FEIST" SONG —

PLAY IT! SING IT! DANCE IT!

The Pal That I Loved Stole The Gal That I Loved

A SYMPATHETIC BALLAD WITH A WONDERFUL WALTZ MOVEMENT

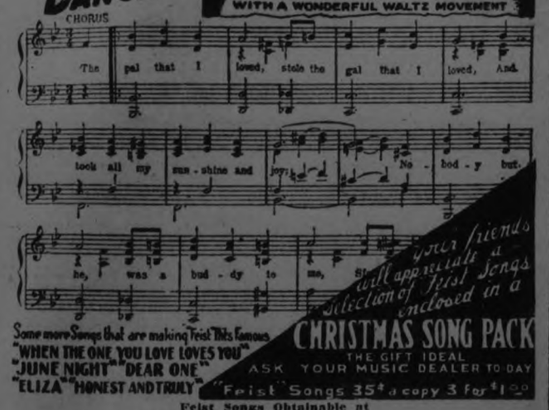

Feist Songs Obtainable at
PETERBORO MUSIC CO., 404 George Street.
THE J. M. GREENE MUSIC CO. LTD., Charlotte Street.
THE ROYAL MUSIC CO., 439 George street

A WONDERFUL REED THE SUGAR CANE

Estimated That 15,000,000 Tons of Sugar Used Each Year.

The question, "What is the most popular article of diet?" is, on the face of it, a difficult one to answer. So few persons think alike on the subject of eatables that it seems well-nigh impossible to assign a great measure of popularity to any particular food.

Firstly, as the minister says, let us ask ourselves another question, the answer to which may lead us to a clue. Is there any substance which is always found on the table at breakfast, dinner, tea and supper time? There is, and it is a white crystalline substance, generally contained in a bowl—sugar.

"Ah," you object, "there are other commodities to which the same test could be applied. Bread, milk, or even salt, for example." That is quite true. But, in addition to the sugar used at the table, consider the amount that is consumed in the form of sweets, chocolates, "fancy cakes," puddings, etc.

Yes, a little investigation will soon show that sugar is one of our most constant and popular comestibles, for as civilization has progressed the demand for it has increased. The world nowadays has a huge "sweet tooth." The total consumption of sugar is estimated to be somewhere between 14,000,000 and 15,000,000 tons a year. Sugar has long been known as a valuable source of bodily energy, and it may be that the rush and hustle of modern life makes the body demand large supplies of energy-producing food, which helps to explain the present-day craze for elaborate cakes and confections.

To the "man in the street," there is but one variety of sugar—that seen on the table, which is known as "cane" or "beet" sugar. The chemist, however, knows sucrose, as he terms domestic sugar, to be but a single member of a large family of carbohydrates called "the sugars."

Naming but a few representatives of this family, we have glucose, maltose, fructose, lactose, mannose, arabinose, galactose, raffinose, etc., but there are many more. Only the first four are of any commercial use; the others are of purely academic interest, being principally products of the laboratory.

Glucose is used greatly in the manufacture of confectionery and aerated waters, and is produced by the action of certain chemicals on corn or potato starch.

Fructose, which is said to be sweeter than ordinary sugar, is the chief constituent of honey, while maltose is formed by adding malt to a solution of starch, and is found in beer.

Lactose, commonly known as "sugar of milk," is obtained from whey, which is left over in the making of cheese. Though not so sweet as cane sugar, it does not readily ferment, and for this reason is greatly used by the makers of invalid and infant foods.

The ancient Greeks had a favorite story about a "wondrous reed" which yielded honey without bees. Nobody paid much attention to their tale, as they had a reputation at that time for telling "tall" yarns. In this case they were telling the truth, for their "wondrous reed" was nothing more or less than the sugar cane, which was known at that time in the Far East. It was brought to Europe by the Arabs when they invaded Spain, and was called by them "sukkar," or, as we pronounce it, sugar.

The sugar cane is a perennial, and belongs to the same botanical order as wheat, oats, maize, etc. It grows 10 to 20 feet in height, and takes about 270 days to mature in the equatorial regions. The stem, or cane, is jointed, and varies in color from pale yellow and green to purple, some varieties having stripes of one color over another. A leaf four or five feet in length grows up from each joint, but the lower leaves wither, and have to be stripped off by hand. From a long stalk, termed the "arrow," a feathery tuft of minute flowers appears, which if left untouched will ultimately develop seed.

The juice of the cane is extracted by crushing the latter in a series of rolling mills. Cane juice contains about 83 per cent. water and 13 to 16 per cent. sugar plus some impurities, which are got rid of by heating the juice with "milk of lime." This treatment causes all the impurities to settle out, when the juice is filtered, and bleached with sulphur dioxide gas. The process after this is just an elaborate system of evaporation in large vacuum boilers to drive off the water and allow the sugar to crystalize.

The "refiner" buys raw cane or "beet" sugars of varying grades, and from them makes all the different classes of sugar that are seen in a grocer's shop, such as granulated, castor, cube, icing, brown and Demerara sugar. The last named is made by a certain process from cane juice, but originally came from Demerara, from whence it gets its name. From the sugar refineries we also obtain syrup, treacle, molasses, etc.

The principle of sugar refining is much the same as that on which the extraction process is based. The raw sugar is dissolved in hot water to form a syrup, which is rendered alkaline with lime, filtered and decolorized, and then boiled in a vacuum pan (a pan from which most of the air is extracted by strong suction pumps) until the purified sugar is crystalized. The crystals of sugar are of many different sizes. The small ones are used for cube and castor, the medium for granulated, and the large size for crystal sugar.

Cube sugar is manufactured by mixing the fine-grained crystals with sufficient white syrup to make a soft doughy mass, which is led into cubical moulds contained on the surface of a revolving drum. During a half-revolution of this drum the sugar paste is compressed within the moulds, and the cubes drop out of the moulds when the half-revolution is completed. The empty moulds are then carried round on the revolving drum until they come under a "hopper," which refills them with sugar paste. The process is continuous, one cube machine being able to turn out 250 tons of cube sugar a week.

In Europe the sugar beet industry has made rapid progress in recent years, some 5,000,000 acres being devoted to the cultivation of this white-fleshed variety of the domestic beetroot. Attempts made to establish the sugar beet in England have met with a certain measure of success, and its cultivation may eventually become one of our staple industries.

Talking so much of sugar has brought to the writer's mind the story of the sentimental wife who, as her husband was departing to the office one morning, murmured plaintively, "I am sure, John, you might mention something sweet to me before you go."

"All right," said the matter-of-fact John, with one hand on the door-handle. "What about syrup?" Slam!

Our TELEGRAPH Service will DELIVER FLOWERS Anywhere

With your good wishes
Leave coffee right away, and a letter will save the cost of a telegram. No distance too great for our F. T. D. to reach.

Peterborough Floral Co.
Phone 1295

CELEBRATE ANNIVERSARY.

Mr. and Mrs. John Edwards will celebrate the sixtieth anniversary of their marriage on the nineteenth of December at their home in Keene, and will be pleased to receive callers from 2 to 4 o'clock p.m.

INTERNAL WAR GRIPS ALBANIA

Outbreak Has Reached Dangerous Proportions—Martial Law Declared.

INSULAR AFFAIR.

ROME, Dec. 16.—(United Press). —The revolution in Albania has reached dangerous proportions, according to advices received here today.

The rebels captured Kroja during the night, and are advancing toward Tirana, the capital. Another despatch said the rebels had captured Scutari.

Martial law has been declared throughout Southern Albania, according to advices from Salonika, and the rebellion has strong support among the Catholic tribes.

At Tirana a court has condemned ex-Premiers Ahmed Zoogu, Vronis and Achmet Ferlatzi to ten years' imprisonment and confiscated their properties for the State.

A direct despatch from Tirana to-day says: "Rebel bands crossed the northern frontier, well equipped with machine guns and artillery and are advancing in the direction of six towns.

Belgrade advices said ex-Premier Zoogu was leading the revolution to recapture the power he lost during the rebellion last spring. The uprising is purely an internal affair, although Zoogu is using some foreign mercenaries.

Neighboring nations have agreed on a "hands off" policy.

COBOURG SHOOTING MONEY SETTLEMENT

Owner of Preserve Makes $12,500 Settlement With Widow and Children.

TORONTO, Dec. 16.—(Canadian Press). — Under the terms of a settlement ratified by Chief Justice Meredith this morning the widow and family of Byron A. McCrodan, Toronto man, who was shot by the gamekeeper of a fishing preserve near Cobourg on May 18 last, dying a few days later of his injuries, will receive the sum of $12,500 from the owner of the preserve, William James Crossen.

E. C. Cattanach, K.C., for all parties, appeared before Chief Justice Meredith this morning and submitted the settlement which His Lordship then ratified.

Under it, the sum of $4,500 goes to Mrs. McCrodan, and the balance of $8,000 will be paid into court for the two children, who are one and four years old.

The gamekeeper, William J. Crossen, is now serving a term of six years for manslaughter.

BULGARIA WILL UNITE.

Foreign Minister Says Steps Welcome to Prevent Foreign Domination.

SOFIA, Dec. 16. — (Canadian Press).—Commenting on a declaration by the Jugo - Slavian Foreign Minister favoring a united front of the Balkan States against Bolshevik activities, Bulgarian Foreign Minister M. Kaloff is quoted as saying: "The Jugo-Slavian offer of united action is welcomed here, especially in view of our information that the Russian Bolshevists are organizing an intensified campaign in Bulgaria this spring. We are ready to join the other Balkan states to save our institutions from subversion by a foreign agency."

FIRE THREATENS 150.

People Forced Into Bitter Cold—Many Rescued By Firemen.

WATERBURY, Conn, Dec. 16.—(Canadian Press). — Fire breaking out in a marble building early this morning forced 150 tenants in a forty-two family tenement out into the biting cold lightly clad. Many were overcome by smoke and were carried from the building. Twenty persons trapped in apartments on the fifth floor were rescued by firemen, who strung up ladders. The damage is estimated at $500,000.

NEGRO LYNCHED; VICTIM BETTER

Fifteen Year Old Boy Gets Offhand Justice in Nashville.

NASHVILLE, Tenn., Dec. 16. — (Canadian Press).—Sam. Smith, 15-year-old negro, was taken from the city hospital here last night and lynched at Nolensville, 12 miles from here, where he shot Ike Eastwood, grocer, on Friday night. Eastwood is recovering.

Foreign Women Go Through Form of Marriage With Canadian Men So They Can't Be Deported

LONDON, Dec. 16.—(Canadian Press.)—Sir Horace E. Avory, Judge of the Court of Criminal Appeal, in affirming a sentence of three years' imprisonment for bigamy, declared that there seemed to be a prevalent system in this country of men going through a form of marriage with foreign women in order to give the women the status of British subjects and thereby making the deportation of the women impossible after they had offended against the country's laws. On this subject the London police magistrate recently said it was high time the Home Secretary investigated.

VIRGIN ISLANDS DECIDE TO HELP THEMSELVES

CHRISTIANSTED, St. Croix, V. I., Dec. 16.—(United Press). — St. Croix, the "Garden of the West Indies," and gem of the Virgin Islands, purchased by Uncle Sam from Denmark in 1917, is taking on new and vigorous life.

For seven years this beautiful island has suffered from heavy taxation, a change of government and drought which has reduced its sugar production from a normal crop of 12,000 tons in 1920 to 1,800 tons last year and compelled a third of the population to leave. The island which once had a population of 26,000, now only supports about 8,000 people.

But the long, long lane is turning, the heavens have sent down their showers of blessings and the sugar cane is coming up so fast you can almost see it grow. With the prospect of returning prosperity, the leading planters, cattlemen and merchants have united in a broad and general representative organization, such as was never known here in all the centuries that St. Croix was occupied by the Dutch, the French, the Spanish, British and Danes, "to advance the agricultural and commercial interests and to promote the general welfare" of the islanders.

A meeting of about 100 of the most active citizens of St. Croix was held here in Christiansted recently, and the St. Croix Chamber of Commerce was the result.

The St. Croix Tribune calls the organization, "The greatest movement yet launched by the people of this island," and says: "Now, for the first time in our history a society has been organized in the spirit of fraternity, and to be conducted along liberal lines. It is a great attempt on the part of our people to help themselves. Almost without exception we have been waiting upon the Government to improve our declining condition. The Government has done nothing and we blame the Government for doing nothing. But we also have done nothing. In due course of time the people of this community will fully realize, even as they have now begun to realize, that they must take the initiative in their own affairs."

The islanders are seeking markets in the States for toys, fancy needle work and bead work, cigar boxes, cigarette and tobacco boxes, jewel cases and mahogany furniture manufactured by the people here.

The Hawaiian Pineapple Company is now negotiating with land owners here with a view to extending their production of pineapples, which has proved profitable as an enterprise in Hawaii and the Philippines, to this island.

The Federal Agricultural Experiment Station here has developed a standard variety of caster beans that can be grown here to supply the American market, which secures supplies chiefly from India.

There are about 50,000 acres of fertile land on this island alone of which only about 12,000 acres are now occupied.

SPANISH AUTHOR RECEIVES INVITATION TO APPEAR BEFORE MILITARY TRIBUNAL

Vicent Blasco Ibanez Laughed Heartily When Informed of Edict From King Alfonso.

PARIS, Dec. 16. — (Canadian Press). — Vicent Blasco Ibanez, Spanish author, who recently caused the 'bombardment' of various towns in Spain with pamphlets attacking the King and military directorate, laughed heartily when informed of the edict summoning him to appear before a military judge in the Spanish capital.

"It is unnecessary to say I shall not respond to the invitation," he declared. "I would just as soon take refuge on Canibal Island as to confide myself to the government of bandits now ruling Spain."

DALY OWED OVER MILLION DOLLARS

Was Deeply Indebted to the Home Bank When the Crash Came.

TORONTO, Dec. 16.—(Canadian Press.)—Major A. E. Nash, expert accountant, at trial of R. P. Gough, Home Bank director to-day, submitted a statement showing that on May 31st, 1923, end of last fiscal year, the late H. J. Daly, president of the bank, was obligated to the bank to the extent of $1,339,880.66.

Total was made up of loans, loans to companies in which he was interested, or loans guaranteed by him. Mr. Daly was also at one time president of Western Canada Pulp and Paper Company, whose loans and securities were converted into demand debentures of Port McNeil Timber Company and Howe Sound Pulp and Paper Co.

Threaten Allenby's Life.

Mysterious Letter Received by British High Commissiner in Egypt.

LONDON, Dec. 16. — (Canadian Press).—Viscount Allenby, British High Commissioner for Egypt, received a letter threatening his life, and signed "The Black Hand," before leaving Cairo for Alexandria on Monday, says a despatch to the London Mail.

PROFESSOR OF ANATOMY

Dr. Mary Lucas Keene Appointed to Chair in London School.

This young lady can tell you anything you want to know about skeletons. She Doctor Mary Lucas Keene who has been appointed to the chair of anatomy in the London (Royal Free Hospital) School of Medicine for Women. It is said that she is the only woman professor of anatomy in the world. Naturally she isn't the least bit timid about having the head of an ancient caveman right at her elbow.

POISON LIQUOR DEATH ROLL 25

In Three Days Nine Have Died—67 in Hospital.

CAMPAIGN OPENS.

NEW YORK, Dec. 16.—(Canadian Press).—The death toll from poison liquor during the past three days mounted to nine to-day. Sixty-seven other poison victims are in Bellevue Hospital. Twelve of them are not expected to live, and several of the others may be blinded.

The death list for December so far is twenty-five, a record number. Aroused by the wave of alcoholic deaths, the police and prohibition authorities have started unusually energetic activities to curb the sale of poisonous liquor as the Christmas holidays approach.

TO SHARPEN NEEDLE.

When the needle of your sewing machine becomes dull, stitch for several minutes through a piece of fine sandpaper.

WORLD TEMPLE FOR FARMERS

Chicago Plans Monster Structure to House Agricultural Society.

NATIONAL CENTRE.

CHICAGO, Dec. 16.—(Canadian Press).—The World's Temple to Agriculture, the largest building in the world, including a radiocasting tower rivalling the Eiffel Tower in Paris, a convention hall of 20,000 seats and a commercial hotel of 3,500 rooms, the whole to cost $30,000,000, is planned by the Mid West Group headed by Frank O. Lowden, former Governor of Illinois. The structure to be erected here would be known as the American Agricultural Society Building.

According to announced plans, the building would be the national centre of farm activities in the United States.

CHARGED WITH THEFT $18,000

Three Men Accused of Stealing From Provincial Bank.

TORONTO, December 16. — Canadian Press. — Charged with the theft of $18,000, the property of the Toronto Branch of the Provincial Savings Bank, three men, Verdon Herron, manager of the branch, Frank S. Smith, accountant of the bank, and Fred H. Armitage, of Parry Sousd, head of the Frontenac Lumber Co., were arrested soon after midnight this morning in a downtown hotel.

Auditors who have been examining the books, discovered the "loan" —$15,000 of which Armitage, it is alleged, has received.

It is said that Herron is also vice-president of the lumber company and Smith, secretary-treasurer.

The alleged theft also involves certain transactions in the Ontario Departments of Lands and Forests.

Armitage's firm, the Frontenac Lumber Co., was also tendering on further timber limits offered for sale by the provincial government.

Yesterday at noon tenders were opened and the tender of the Frontenac Lumber Company was accompanied by an unmarked cheque for $12,000. Investigation disclosed that the Frontenac Company had borrowed some $15,000 from the Provncial Bank. The remaining $3000 was loaned to other parties.

Provincial Treasurer W. H. Price said to-day: "The Provincial Bank is not allowed under legislation governing it to make loans to any parties. It exists only for the taking of deposits and turning its cash over to the province or rural credits board."

Mr. Herron is another civil servant, T. W. Heron, senior clerk, of the King's Printer's office

NO TITLES FOR AFRICA.

Present Government Will Not Submit List For New Year's Honors.

PRETORIA, South Africa, Dec. 16.—(Canadian Press). — The present Government of the South African Union is opposed to titles, and there will not likely be any New Year's honors list for South Africans while the Hertzog Government remains in power. The Premier has declined to make any recommendations for the coming New Year's list.

LUXURIOUS FURS

Make The Perfect Gift!

THE most delightful representative of the Christmas Spirit is a gift of FURS. Chokers of Fox, Sable, etc., flatteringly soft and fluffy, are favorites of the mode, and are to be had in a variety of novel arrangements of the pelts.

Select Them Now

Delays and disappointments can thus be obviated. This being our busy time, we ask for this consideration.

Fur Prices Are Most Favorable This Winter

Many FURS will be higher priced next Season, particularly Persian Lamb, Coon, Beaver and Sable.

RAW FUR scarcity and the improvement in Foreign Exchange is the cause of the advancing prices.

Every FUR we sell is guaranteed to be as represented.

Barrie's LIMITED

MANUFACTURING FURRIERS

Barrie Building,

Toronto—Regina—Saskatoon—Moose Jaw

PERSIA AGAINST OPIUM.

Delegates at Conference Would Gradually Suppress Traffic.

GENEVA, Dec. 16. — (Canadian Press).—At a sub-committee session of the International Opium Conference to-day the Persian delegation expressed anew its desire to gradually suppress the opium traffic in that country.

TROLLEY KILLS TWO.

Police Are Searching For Driver of Car That Killed Negroes.

BUFFALO, Dec. 16. — (Canadian Press).—Two negroes were killed and three were injured when a one-man trolley car struck an automobile to-day. The police are searching for the motorman of the trolley car.

Two Years For His Fun.

Cut Covers on Pool Tables and Charged With Damaging Property.

OSHAWA, Ont., Dec. 16.—(Canadian Press).—George Warner, of this city, was sentenced in Police Court this morning to two years in Portsmouth Penitentiary for damaging property. He was caught in the act of cutting covers on pool tables.

QUITE POPULAR.

Deep red and sapphire colored velveteens are very popular for daytime dresses.

Toronto On Development.

Asks Government to Approve Morrisburg Project —Rejects Levy on Power Users.

TORONTO, Dec. 16. — The Toronto city council to-day rejected a motion condemning the proposal of the Canadian Deep Waterways Association to levy the cost of the St. Lawrence canal deepening project on the power users as well as the cost of power development

This step however came after the council had adopted a motion asking the Dominion government to approve the plans of the Hydro-Electric Power Commission of Ontario for power development at Morrisburg.

The Hydro plan contemplates power to the public based on the cost of power development only, leaving the outlay on navigation in the province to be taken care of otherwise.

Veterans Burn To Death.

Fire Attacked Dormitory of Soldiers' Home—Most Saved.

BEAUVOC, Miss. Dec. 16.—(Canadian Press) Two Confederate veterans were burned to death and two others were injured when fire detroyed dormitory of Jefferson Davis Soldiers' Home [illegible]

Twenty veterans were asleep in the wing when the fire [illegible]ered. Volunteers fighting through smoke carried most of the veterans to safety.

ADVERTISE IN THE EXAMINER.

MACDONALD'S Fine Cut

a perfect blend for those who "roll their own"

with the free ZIG-ZAG CIGARETTE PAPERS attached

15¢

(ALSO IN ½ LB TIN 80¢)

Hardware Makes Practical and Useful Christmas Presents

A Few Gift Suggestions

"Beatty Bros. White Cap Electric Washers. Competition price $138.00. Our price $125.00

We carry a compete assortment of Rogers 1847 Silverawre in "Old Colony" and "Ambassador" Pattterns.

The New Signal Electric Irons at $6.50
Electric Grills at $12.00
Electric Heaters at ..... $9.00 to $14.00
Electric Percolators at $10.00
Sun Beam Electric Irons in case at $10.00
"McClary's Bonny Blue Enamel Ware"—Something new and most attractive.
Nickle Plated Tea pots and Tea Kettles, Aluminum, Coffee Percolators ..... $1.50 to $3.50
Aluminum Oval and Round Roasters at $2.50 to $2.80

English Quality Cutlery in Carving Sets, $4.50 to $9.25
English Quality Cutlery in Dessert and Table Knives, stainless steel at $4.50 to $5.50 per ½ doz.
English Quality Pocket Knives at 25c to $3.50
"The New" Alumo Hockey Tube Skates $6.00 pair
Automobile Hockey Skates at 90c to $6 pr
Hand Sleighs at ..... 50c to $3.50
Toboggans at ..... $2.50 to $8.00
Hockey Sticks at ..... 25c to $2.00

We have a splendid assortment of Mechanical Toys at prices to suit everybody.

OPEN EVENINGS UNTIL CHRISTMAS.

McCLENNAN HARDWARE

PHONE 16 232 CHARLOTTE STREET

THE HALL STORE Peterborough's Favorite Christmas Gift Shop

Women's Silk and Wool Hose
"PERFECTS"
98c Per Pair

Fine quality Silk and Wool Hose in colors of black, camel, silver and brown. All are perfect qualities, and at Wednesday's Sale price are very special.
(Main Floor)

WOMEN'S SILK MIXED AND VELVET KNIT
VESTS
98c Each
WEDNESDAY

Perfect qualities for cold weather wear. Your choice of short sleeve or strap shoulder styles. Regular $1.25 value.

ATTRACTIVELY BOXED
HANDKERCHIEFS
CARRY
A "MERRY XMAS"
MESSAGE
SEE WEDNESDAY'S
SPECIAL VALUES

100 BOXES Novelty, White and Colored, embroidered and hemstitched, 3 IN BOX at........ **39c**

100 BOXES Fine Quality Handkerchiefs, assorted colors and white, 2 IN BOX at........ **50c**

75 BOXES Fine Irish Lawn, Swiss embroidered, in white and colors, 3 IN BOX at........ **89c**

Washable Chamo-Suede GLOVES
79c Per Pair

Fine quality chamo-suede, washable. Perfect fitting, two-dome wrist fastening, finished with embroidered points. Full range of the season's most fashionable shades to choose from. All sizes.
(Main Floor)

JAEGER BRUSH WOOL
Gauntlet Gloves
WEDNESDAY
98c Pair

Long, warm, stylish Gauntlet Gloves of fine Jaeger wool, in natural shade. All sizes may be had at Wednesday's special Sale price.
(Main Floor)

Gifts That Will Delight A Woman

Lingerie
SUGGESTS "LINGERING" TO THE GIFT SHOPPER

You'll find our Lingerie Counter irresistible in your Christmas shopping tour; and why not, when dainty voile, batiste and crepe garments, trimmed in self-toned net and embroidery, are so sensibly priced? There are exquisite silk garments, too, some tailored, others frilled or trimmed with Irish lace. Prices within everyone's reach.

EXTRA SPECIAL FOR WEDNESDAY
100 Strings Handsome New Beads

Assortment of values up to $1.50. Among them long strings of good quality all-jet, jet and ivory, crystal, jade, jet and jade, amber, etc. On special Sale, string, **79c**

Over - Night Boston Bags for Xmas Gifts, $2.95

Guaranteed genuine cowhide, in black and brown colorings. Lined with chintz and fitted with inside pocket. Two handles, strap fastening. Regular $4.50 value.

36-Inch Black Paillette Silk

An all pure silk quality. For a gift of a waist, skirt or dress length nothing could be more practical. Regularly sold at $1.98. Wednesday special, yard, **$1.49**

54-Inch All-Wool Serge

Colors of black and navy blue. For children's skirts, dresses and gym. bloomers. Good fast dyes and worth $1.50 yard. Wednesday special.............. **98c**

40-Inch All-Wool Canton Crepe

Colors of black, navy blue, peacock blue, light sand, rabbit, light grey, steel grey, nut brown, seal brown and shutter green. For skirts, smocks and dresses. Wednesday special......... **$1.49**

Irish Embroidered and Hemstitched Pillow Cases, Wednesday 95c Each

Beautiful quality Cases of fine cotton, finished with Irish hand-embroidered designs and neatly hemstitched hems. Very appropriate for Xmas gifts. Our regular $1.45 line reduced for a leader Wednesday.

100 ONLY 20-INCH
Ma-ma Dolls
On Sale Wednesday, Each **$1.59**

Regular $1.95 and $2.00 values. Dressed in romper suits, with bonnets to match. 20 inches high. Have unbreakable composition heads, with bright sunny faces. They will say "Ma-ma" and walk when taken by the hand. Wednesday special............ **$1.59**

Ready - Made Hemstitched Pillow Cases, Wednesday 25c Each

15 dozen only. Made up of good quality cotton and finished with 2-inch hemstitched hems. 42-inch size.

Gifts That Are Sure To Please

Dainty Ribbon Novelties
Are Gifts That Speak of Christmas Cheer

So dainty and such a variety of articles to choose from you will find gifts for numerous friends at this Novelty Ribbon Counter. Be sure to visit this department on your shopping tour. You'll find prices very reasonable.

Smart Style Gloves Make Welcome Gifts

And never were our stocks more complete in variety of styles, colors and prices. Gloves appeal to all particular women, and the remarkable service they give make them a wise investment. There'll never be any doubt about satisfying if you give Gloves.

Richard Hall & Son Limited

You Can't Help But Please Her---With Neckwear

Somehow the women in the family always sort of depend on Santa to leave them a pretty Lace Collar or a Collar and Cuff Set to brighten some frock that they wish to give a new look; also a Silk Scarf will also find a welcome. You can't make a mistake if you select Neckwear for her.

CAMPBELLFORD COUNCIL HELD BUSY SESSION LAST EVENING

Stage All Set For Nomination Day and January Elections —Deputations Heard— Report on County Council.

CAMPBELLFORD, Dec. 16. — A meeting of the Town Council was held last evening with the following members present: Mayor A. J. Meyers, Reeve C. Davidson, Deputy Reeve Dorie, Councillors Abernethy, Cole, Johnston, Kingston, McDonald and Redden.

Two resolutions from the Ontario Municipal Electric Association referred to the matter of developing power on the St. Lawrence River and also near Morrisburg. The resolutions were submitted to a committee, with instructions to report later.

A statement from the Assessor regarding the frontage of a certain lot on Rear Street was read. This stated that the frontage of this lot was sixty feet, instead of sixty-six feet as assessed. Moved and seconded by Reeve Davidson and Councillor Cole, that the Assessor's statement be accepted and that the records be revised. Carried.

On motion of Councillors Cole and Johnston, the Clerk was instructed to advertise for tenders for the two sets of scales at station. Tenders to be received up to Monday noon, December 22nd, and to be brought up at a special meeting of the Council on Monday night, December 22nd, in the Clerk's office at eight o'clock.

The Mayor then asked if there were any deputations S. J. Moore and Mr John Hall were present and objected to the price of three dollar and seventy-five cents a foot, frontage on Second street sewer and asked if some change could not be made The Mayor informed them that the by-laws and surveying and all had been passed and laid out by the engineers and he did not see how any change could be made. The price for frontage would have to be left to the Court of Revision.

P J. Kelley was also present and said he would have an account for 1924 but it was not quite ready and would the Council of 1925 secure him the payment of it He was told that if it were a just account they certainly would.

He also asked to be exempt from fines if he did not keep the one hundred and ninety-eight feet frontage of sidewalk in front of his property near the High School free of snow. He was told the Council had not power to do that.

[illegible] the passing of some by-laws. F W Wood sent in a request that he be authorized to borrow the necessary money to pay for the finishing of the sewer work on Rear and River streets until the debentures could be sold. Reeve Davidson presented this bylaw that fourteen thousand dollars he borrowed from the Standard Bank of Canada in Campbellford for Rear and River streets and that F W. Wood, treasurer of the town, he authorized to arrange this loan with the Bank. This was carried.

Another by-law presented by Deputy Reeve Dorie, for thirty-three thousand dollars to be borrowed by F. W. Wood for Sebastapool, Inkerman, Canrobert, Palliser, Balaclava, Simpson and Tice streets and Hastings Road sewers, was approved, signed and sealed.

Mayor Meyers brought the attention of the Council to a request from the buyers to have the new scales at the station, closed in with doors. Moved and seconded by Councillors Johnston and Cole that doors be put on the new scales at the station There were four yeas and four nays so Mayor Meyer voted with the yeas The motion carried.

It was left with the chairman of the Road and Bridge Committee to get this done, on motion of Councillor Abernethy and Reeve Davidson.

Mrs. Lagenby who lives beyond the station, asked that a light be put on the street there.

Councillors Abernethy and Cole moved and seconded that this be left with the engineer, Mr. Scott — Carried.

Two accounts were presetned, one from a Peterboro hospital in reference to the bill for Mr. Henry Baker in Seymour, and one from the King Edward Sanitarium for Mrs. Rose Collins of town. The former was left for the mayor to confer with the Reeve of Seymour. Reeve Davidson and Councillor Redden's motion that the latter account be paid by the town, was carried.

Repairs to Bridge.

Reeve Davidson then brought up the matter of the payment of the repairs put on the bridge across the Trent river at Bridge street in Campbellford, as was discussed at the Counties Council last week. After he had explained what had been done at Cobourg, he moved and Deputy Reeve Dorie seconded that the town of Campbellford this year pay 15 per cent. of the total cost of repairs, which amounts to one thousand four hundred and sixty one dollars, and at the same time give a guarantee to the County Council that the remaining 10 per cent will be paid in 1925, provided that the Provincial government does not pay to the County.

The council was notified that the grant was 42 per cent. of the whole cost of repair, and that the reeve take the matter up with the Department and endeavor to secure Campbellford's share of the said amount.

Voting Day.

Councillor Abernethy then presented a municipal bylaw providing a place for nomination; also deputy returning officers and poll clerks and polls for the municipal elections to be held on Monday, January 5, 1925, from nine a.m., to five p.m.

Reeve Davidson and Councillor Abernethy moved and seconded that the Assembly Hall of the high school be secured for nominat'n which will be held on Monday, December 29, 1924, from half past seven to half past eight.—Carried.

The following places were decided on for the polling places:

Ward 1, Town Hall; Ward 2, Herald office; Ward 3, Armouries; Ward Ward 4, Henson's shoe shop.

The deputy returning officers and poll clerks are as follows:

Ward 1, on motion of Reeve Davidson and Councillor Cole, M. Mulhearn and C. A. Wilson, Deputy Returning Officers, E. Bayes, V. Brunelle, poll clerks.

Ward two —Motion of Reeve Davidson and Councillor McDonald S. J. Dolman, deputy returning officer; J. D. Cumming, poll clerk

Ward three—On motion of Councillors Redden and Cole—J. M. Arnold and Mrs. C. W. Turner; deputy returning officers and Jas. Redden and Miss N.. M. Hoover, poll clerks.

Ward four—Motion of Councillor Abernethy and Deputy Reeve Dorie —H. Coxwell, deputy returning officer and C. B. Williams, poll clerk.

Each deputy officer is to receive $5, each poll clerk $4 and the rental for each booth $5.

Councillor Kingston brought in a notice of motion that an expression of the people be taken at the election in reference to the War Memorial. This resolution was read but will not be decided on until the special meeting next Monday night.

Councillor Redden brought the attention of the Council to the sewers on Kent and Napier Streets, now in construction, and after discussion, Councillors Redden and Johnston moved and seconded that the whole Council and Town Engineer go and examine the work on Tuesday morning at eleven o'clock. Carried.

Councillors Redden and McDonald's motion that the following paysheet as read be accepted and orders drawn on the treasurer. Carried.

List of Accounts.

Campbellford Herald $6; F. W. Wood, charity, $11; F. W. Wood, postage stamps, etc., $73.50; Captain Hyland, rent, $10; J. B. Ferris Etate, rent, $5; Public Library $72; King Edward Sanitarium, $30; Water and Light Com., Front and Major Street sewer, $12; C.N.R., freight, Sebastapol Street, Kent and Napier Streets, Front and Major Streets sewers, $188.36; J. F. McGregor, stamps, etc., $6.92; Bell Telephone Co. $10.21; boundary work, Seymour End, Campbellford, $52.15; Independent Concrete Co., Kent and Napier sewer, $638.64; John E. Russell Co., Kent end Napier sewer, $5.28; Gartshore Pipe and Foundry Co., for Kent end Napier, $1,209.98; for Sebastapol, $670.53; for Front, Major and Oliver, $33.50; T. S. Tait and Son, police dept., $1.35; T. S. Tait and Son, Sebastapol Street, $20.75; Canada Valve and Hydrant Co., Sebastapol Street, $146.58; for Kent and Napier, $219.87; Canada Metal Co., Front and Major, $107.10; S. T. Covert, $5; Lee Bros., police dept., $12.60; J. Blute, police dept., $3.50; R. J. Bibby, Sebastapol Street sewer, $33.75; J. C. Birmingham, Sebastapol Street $118.80; for Front and Major, $104.15; Police Dept., $1; Canadian Brass Co., Front and Major, $34.55; H. M. Fowlds and Son, police, $12; Front and Major Streets, $5.35; charity, $2.50; Kent and Napier, $4.75; Sebastapol, $251.10; J. W. Frederick, sewers, $23.25; paysheet No. 22, road and bridge, $86.05; No. 12, Sebastapol, $694.40; No. 2, Kent and Napier, $517.90; No. 1, Front and Major, $879.

Councillor G. A. Kingston said he had received a statement from Police Chief Duncalfe re poll tax, and the amount owing the town was one hundred and eighty dollars. His contra account is on hundred and thirty dollars to end of the year. Balance due town, fifty dollars.

Moved and seconded by Councillors Kingston and Johnston, that the Clerk make out a statement as to what is due the town and what the town owes the Chief and ask him to remit the difference. Carried.

On motion the Council adjourned.

DRURY NOT SEEKING A POLITICAL LIFE

Former Prime Minister Refuses to Contest Seat With Raney.

TORONTO, Ont., Dec. 16th — (Canadian Press).—According to a declaration he made last night, E. C. Drury, former Prime Minister of Ontario, has no ambition to get back into public life in a political sense. Rumour [illegible] been playing with [illegible] name for some time.

The seat most commonly mentioned in that connection is the Middlesex riding now held by W. E. Raney, formerly Attorney-general, but Mr. Drury gave h's assurance that he would not consent to Mr. Raney retiring in order to give him a chance to contest the riding.

HENRY KING OF SEYMOUR DEAD

Funeral Will Be Held on Wednesday Afternoon— Campbellford News.

CAMPBELLFORD, Dec. 16.—Mr. Henry King, who lived in Seymour, about three miles from Healey Falls, died very suddenly about six o'clock on Sunday night. He had been ill about a year ago, but apparently was in fair health and able to work every day. On Sunday night he told his wife he felt faint, so she helped him to the door for some fresh air. In a moment or two he said, "Oh, mother, I am afraid I am dying." Mrs. King took him back to the chair and in a few minutes he passed away.

The funeral will be held on Wednesday, service at the house at two o'clock, in charge of Rev. C. D. Daniel of Seymour circuit. He will be buried at Stanwood cemetery.

The late Henry King was born in Seymour on the same farm, April 4th, 1857. In 1878 he married Miss Priscilla Althouse, also of Seymour. They had six children, three of whom are living and all married. Edward who lives near Marmora, Mrs. Peter Spinks of Blairton, and Mrs. Dan Post, of Havelock.

The sudden death of Mr. King was a great shock to his wife, as she was alone with him, and she had to leave him and run across the road to her nearest neighbor, Mr. and Mrs. Jno. Mack, for help. The late Mr. King was a Methodist. In all his sixty-seven years he has lived on the same farm.

Home Disposed of

Mr. and Mrs. Geo. Pearce and son Billie, who lived in Mrs. Mary Wilson's furnished house on Sebastapool street, moved last Friday into Miss Hawley's house on Canrobert street Mrs. Wilson is having a sale of her household goods next Saturday afternoon, December 20th., as she is selling her house.

Christmas Examinations

All the pupils at the High School are busy this week having their Christmas Examinations. They will be through on Friday and will have their holidays then.

The Baptist Church have made arrangements to have a reception for their new pastor and family, Rev. Mr and Mrs. Forde who came to town last week, on Tuesday night. The church has extended an invitation to all its members and adherents and those interested in the work of the church. The resident ministers and their wives have been invited and the ministers will give short addresses. A pleasant time is expected. There will be a good programme and a social hour.

Paraded to Church

Between forty and fifty True Blues and Orangemen marched with fife and drum band to Christ church on Sunday morning for service. Rev. G. C. Clark preached a good sermon for the occasion and the choir furnished special music The opening prayer by the rector was chiefly a prayer for the lodges and their work in the world.

Some of the members of the Ladies' True Blue lodge also attended the service and marched in the procession.

Mr. Chas .A. Payne of Belleville, spent last Thursday with his parents Mr. and Mrs. G. A. Payne, Frank street.

A small fire occurred at the home of Mr. Lemoir's, Front street, on Sunday night about nine thirty. The fireman hustled out in the cold but the fire did not amount to anything as it was only a burning chimney.

Miss Ethel Poupard of Bawmanville, is home spending her holidays with her uncle and aunt Mr. and Mrs R. H. Cole, Wellington street.

Mr. and Mrs. Percy Sherwin, Hastings road, spent Sunday in Norwood.

BORN—In Campbellford on Monday, December 15, 1924, to Mr. and Mrs. Wm. Rowntree, George street, a daughter.

BORN—In Campbellford on Saturday, December, 13th, 1924, to Mr. and Mrs. Charles Horseman, Palliser street, a daughter (still born.)

BORN—In Campbellford on Monday, December, 8th, 1924, to Mr and Mrs. Wm. Jones, Hastings road, a daughter.

MORE ARRESTS IN PORT PERRY THEFT

Toronto Men Taken Into Custody—One Man Has Been Sentenced.

TORONTO, Oec. 16.—(Canadian Press.)—Two more men were taken into custody last night in connection with the Port Perry bond theft. Those held are James O'Conner, Toronto, who is charged with theft, and John McTamney, Toronto, who is wanted on a charge of shop breaking in connection with a robbery at Unionville, Ont. This makes three men apprehended since the arrest of Charles Laing, recently sentenced at Whitby to four years in the penitentiary.. O'Conner is implicated in the Port Perry affair, the police say, while McTamney is believed to be one of a gang which has committed robberies throughout the province for some time past. Whether he was implicated in the Port Perry theft is not yet known.

NEW BRITISH ARMAMENTS

Two Capital Ships Will Carry 16 Inch Guns, Committee Told.

WASHINGTON, Dec. 16th. —(Canadian Press).—The new British battleships Rodney and Nelson, the first 35,000 ton post treaty capital ships to be built, will carry nine 16 inch, the 50 calibre [illegible] bound guns mounted three to a turret with all three turrents in the forward part of the ships, the house naval sub-committee has been informed by Captain Harry H. Hough, director of naval intelligence.

MAY BE UNSEATED.

Municipal Election Protest Heard in Kingston.

KINGSTON, Ont., Dec. 16. — The action brought by Ald. W. P. Peters, defeated candidate in St. Lawrence ward, to hava Mr. Joseph Nash, who headed the poll, disqualified, on the ground of lack of property qualifications, was heard yesterday afternoon by Judge Lavell. The judge reserved formal decision, but he intimated that he believed Mr. Nash had been proven disqualified.

RAN OVER DOG.

Windsor Autoist Fined $75 For Negligence.

WINDSOR, Ont., Dec. 15.— A verdict of $75 was rendered in County Court here to-day against James Dewhirst for running over and killing a dog owned by Dr. Cartfuler. According to the evidence, Dewhirst ran over the dog on a Sunday afternoon while driving his children to Sunday school. He told the court he failed to see the animal until after it had been struck by his car. The court held that the fact that the driver failed to see the canine in broad daylight indicated negligence on his part.

MUSIC HOUSE FAILS.

WINNIPEG, Man., Dec. 16. — (Canadian Press). — The Hurst Music Publishing Company, Limited, was adjudged bankrupt Monday by George Patterson, K.C., acting as referee on the petition of Rayner, Dalhein and Company, of Chicago. The Traders' Trust Company was appointed custodian of the estate.

Creditors reporting claims of $19,600 appeared in court.

CHAPLAIN RESIGNS.

Kingston Ministerial Change Effects Portsmouth Prison.

KINGSTON, Ont., Dec. 16.— (Canadian Press.)— Rev. Dr. W. T. Kingsley, chaplain of Portsmouth penitentiary, has resigned that post and has been transferred from the rectorship of the parish of the Good Thief to his former parish at Kingston Mills and both the chaplaincy of the penitentiary and the rectorship of the church of the Good Thief will be assumed by Rev. Dr. D. A. Casey, who has been in charge at Kingston Mills since Rev. Dr. Kingsley came to Portsmouth a short time ago. This change will be officially effective at once, and within a few days the transfer of the two priests will be completed.

LUMBERMAN DEAD.

MONTREAL, Dec. 16.—W. Edwin Elcome, well-known in Eastern Canada, died here to-day, aged 72.

Mr. Elcome was a native of England, and came to Canada 60 years ago. He first went to Belleville, Ont., then joined the lumber firm of McLaughlin Bros. of Arnprior, Ont., for whom he was agent at Bonnechere River. Subsequently he was with the Hawkesbury Lumber Company of Ottawa at Cedar Lake, now Brent, Ont., and lastly with E. B. Eddy Co., Montreal, from whose service he retired ten years ago.

Comfort Baby's Skin With Cuticura Baths

Don't let your baby suffer or fret because of rashes, eczemas, irritations or itching. Give him a warm bath, using Cuticura Soap freely. Then anoint affected parts with Cuticura Ointment. The daily use of Cuticura does much to prevent these distressing troubles.

STORE OPENS 9 A.M., CLOSES 6 P.M. JUST 7 MORE SHOPPING DAYS BEFORE CHRISTMAS. CHRISTMAS CARDS, STREET FLOOR AND GIFT SHOP.

Serving Trays (Bargain Annex) 95c
Ladies' Sample Hosiery (Street Level) 95c
Men's Silk Ties (Men's Shop and Bargain Annex), 2 for 95c
Men's Knit Ties (Men's Shop) 95c
Gilt-Edge Correspondence Cards (Gift Shop), 2 boxes 95c
Boxes of three yards Lingerie Dimity (Street Floor), box 95c

Ladies' Flannelette Night Gowns (Second Floor) 95c
One table of Aluminum Ware (Bargain Annex) 95c
Odd lines Ladies' Kid Gloves (Street Level) 95c
Girls' Brush Wool Scarfs (Bargain Annex) .....2 for 95c

CRESSMAN'S 95¢ GIFT DAY

Wednesday December 17th

In the Bargain Annex, the Gift Shop and Throughout the Whole Store

All Sales Start at 9 a.m.

Ninety-Five-Cent Day—dozens and dozens of money-saving specials. The result is two-fold. It is a strikingly suggestive list for the gift-seeker, and ninety-five cents has much more than its usual buying power for this one day—Wednesday only.

THE ORCHESTRA WILL PLAY IN THE AFTERNOON
Just Outside the Gift Shop, Fourth Floor.
Bargain Annex Open Every Business Day Until Christmas

FOUR HUNDRED MEN'S
NEGLIGEE SHIRTS
95c

Shirts that are well made in attractive patterns of materials that will wear and wash excellently. Every Shirt bears the "Princely" label and guarantee. The lowest price offering of the year for one day—Wednesday only.

BARGAIN ANNEX, FOURTH FLOOR

95c Gift Day
IN CRESSMAN'S
GIFT SHOP

FORTY DOZEN LADIES' SAMPLE
CHRISTMAS HANDKERCHIEFS
ALL 25c AND 35c VALUES
6 FOR 95c

A wonderful selection of the daintiest Christmas Gift Handkerchiefs and each mounted on white paper and ribbon tied. Not one in the lot worth less than 25c and many are 30c and 35c values. One day—Wednesday.

CRESSMAN GIFT SHOP, FOURTH FLOOR.

A STATIONERY MANUFACTURER'S CLEAR-AWAY LOT OF LARGE SIZE 2-OZ. BOXES
CHRISTMAS GIFT STATIONERY
2 BOXES FOR 95¢

Several odd lines from the manufacturer are here for Wednesday selling at decidedly the lowest price of the year. Most attractive gift boxes, and each containing forty-eight sheets of good quality Linen-Finish Paper and the same number of Envelopes to match.
No telephone orders.

CRESSMAN GIFT SHOP, FOURTH FLOOR

The CRESSMAN Company Limited
SHOP EARLY

BOYS' AND GIRLS' SPECIAL 59c
Cloth Bound BOOKS
2 FOR 95¢

The quality of Book you expect to pay 75c for. Our special every-day price is 59c, but for the big 95c Gift Day Wednesday you may buy 2 for 95c. The most popular authors of both the boys and the girls.

CRESSMAN'S STREET LEVEL AND BARGAIN ANNEX

HEAVY QUALITY "WABASSO"
Circular Pillow Cotton
3 Yards 95¢

Special heavy quality Snow-White Bleached Circular Pillow Cotton. It comes in two widths, 40 and 42 inches, and every yard is the renown "Wabasso" make.

CRESSMAN'S BARGAIN ANNEX

TIME-LIMIT SALE!
9 A.M. TO 10.35 A.M.—NINETY-FIVE MINUTES
FIVE-YARD PIECES OF REAL GOOD QUALITY
White Flannelette, 95c Piece

A splendid quality White Flannelette, cut in five-yard pieces. Soft Saxony finish, ready for use, and the width is 27 inches.

CRESSMAN'S BARGAIN ANNEX ONLY, FOURTH FLOOR

French Ivory *Each Piece* **95c**

A SPLENDID SELECTION OF FIRST QUALITY

The selection includes Powder Boxes, Hair Receivers, Picture Frames, Shoe Horns, Combs, Talcum Shakers and Trays.

SELLING WEDNESDAY.

CRESSMAN'S STREET LEVEL AND GIFT SHOP

TIME-LIMIT SALE!
9 A.M. TO 10.35 A.M.—NINETY-FIVE MINUTES ONLY
DOUBLE BED SIZE
White Flannelette Blankets *Each Blanket*
95c

Every Blanket is perfect and the usual double bed size. Splendid quality white with pink or blue borders. Selling for ninety-five minutes only at this price.
No telephone orders.

CRESSMAN'S BARGAIN ANNEX ONLY, FOURTH FLOOR

LADIES' FIRST QUALITY GUARANTEED
RUBBERS
95¢
BARGAIN ANNEX WEDNESDAY

Very best quality Ladies' Rubbers. Every pair guaranteed perfect. "Positively no seconds." A complete range of sizes in styles to fit every shoe.

SPECIAL!
OLD DUTCH AND WHITE CROSS
TOILET PAPER
10 Rolls 95c

Two of the largest rolls and best Toilet Paper made. White Cross is a pure white crepe tissue. Old Dutch is cream with glazed finish. Both are 15c values anywhere.

STREET LEVEL AND BARGAIN ANNEX

95c Gift Day
AT CRESSMAN'S
"THE STORE OF HOLIDAY HAPPINESS"

LADIES' SPECIAL $1.25 FABRIC SUEDE
GAUNTLET GLOVES, PAIR 95c

AN IDEAL GIFT
Two smart Glove styles of Crown Brand and Perrin's French-made, showing petal cuffs and contrast set-ins, embroidered backs and dome wrists. Beaver, brown, pongee and grey.

STREET LEVEL

BOYS' AND GIRLS' BLACK WORSTED
ALL WOOL STOCKINGS
2 PAIRS 95c

They are woven with a wide rib and worsted finish. The ideal Stocking for both boys and girls this cold weather. Fast colors. Sizes 6 to 10.

CRESSMAN'S BARGAIN ANNEX

CHILDREN'S "TEDDY BEAR"
COLORED CRIB BLANKETS
95c

Your choice of blue or pink with attractive animal designs. Best quality Blankets for the little tots, and reversible.

CRESSMAN'S STREET LEVEL AND BARGAIN ANNEX

The CRESSMAN Company Limited
"THE STORE OF HOLIDAY HAPPINESS"

PLEAD GUILTY; WAIT SENTENCE

Three City Boys Admit House-Breaking—Fourth Denies Complicity.

IN SMITH TOWNSHIP

Four boys, Edward Woodcock; Stanley Scully, Leonard Minnicola and Anthony Minicola charged with breaking and entering a cottage in Smith township owned by Stuart Cullen, were remanded yesterday by Magistrate O. A. Langley until Monday when sentence will be given on the last named three. The Minnicola brothers and Sculley pleaded guilty but Woodcock maintained his innocence and only evidence of theft was made out against him.

The elder Minnicola made a plea for leniency for himself and his companions, to which his worship listened intently.

Owing to a technical difficulty in the drawing of the charge no judgment was given in the Woodcock case and he is on remand without conviction.

Crown Attorney G. W. Hatton, K.C. conducted the prosecution and Woodcock was not represented by counsel.

Patent Lock.

Stuart Cullen said he had a patent lock of his own invention on his summer cottage, and the shutters on the four windows were locked. On December 4 he noticed that one of the shutters had been taken off and put back. The door had been tampered with. He did not go through the house then as he had not a key with him.

On December 9 he returned to examine the cottage and found two bedtick pillows, three or four quilts, one blanket, tea kettle, teapot, axe, grind stone and other articles were missing. These articles were found in Mr. Fitzgerald's camp four or five hundred yards away, when a search was made last Thursday by Provincial Constable N. F. Maker and the complainant. Cullen had seen Edward Woodcock at Fitzgerald's house on December 4. Woodcock is the only one of the accused who did not plead guilty to the charge.

Woodcock had no cross-examination.

Found the Goods.

Constable Maker told of finding the stolen goods in Fitzgerald's camp where Woodcock had been staying. Arriving early in the morning he found Woodcock, the Minnicolas and Sculley frying breakfast. Woodcock told him the stolen goods were brought from Peterborough.

After being warned, the boys admitted taking the goods, and the Minnicola boys said they had solved the combination of the lock.

Denied Being There.

Edward Woodcock, conducting his own defence, called Len Minnicola and remarked that he wanted him to say Woodcock was not present when the goods were stolen. Minnicola stated that Woodcock was not present.

In cross-examination by Mr. Hatton, the witness said Woodcock was never in the Cullen cottage; he was in town.

Woodcock had a contract to cut wood for Mr. Jopling and the others were hired by him. There were not enough blankets in the shanty and they got the blankets from Cullen's cottage. Woodcock didnt' bother asking where the stuff came from.

Anthony Minnicola declared "Ed wasn't there when the stuff was taken." He maintained in the face of a stiff cross-examination by Mr. Hatton that Woodcock should not be soaked for something he did not do. Woodcock had never asked where the stolen goods came from.

Mr. Hatton: "Did he think Santa Claus brought them and left them there?"

Minnicola. "I don't know what he thought. I don't think Santy Claus brought the stuff as far as I know."

The witness said he was hired by Woodcock at $1.50 a day to cut wood.

Stanley Scully swore that Woodcock was not with the other youths when the cottage was broken into.

Mr. Hatton: "Woodcock said you would tell the same story, and you did?"

"Well, what about it?"

The witness refused to be shaken by cross-examination by Mr. Hatton.

Accused Testifies.

Edward Woodcock said he didn't know anything about the stolen property. It was in the shack when he returned from town. He did not ask the boys where they got it and they did not volunteer any information.

In cross-examination by Mr. Hatton, Woodcock said it was none of his business where the goods came from.

Magistrate Langley said he was satisfied by the evidence that Woodcock was guilty of the theft of the grindstone but no case was made out of breaking and entering.

Anthony Minnicola said he intended to return the things he stole and is willing to pay the damage. He was born in Italy but came here when 7 years old. He had never been in trouble before.

Leonard Minnicola said he had been up for riding on a sidewalk once. Challenged by the Crown Attorney he said he had been up before Magistrate Dumble for small thefts like all boys are guilty of.

Magistrate Langley remarked that all boys should not be slandered, as there are still some honest boys in the world.

Remarking that Christmas is drawing near, His Worship remanded the four for sentence until Monday, December 22 at 11 o'clock.

YOUR BOY
See to it that he gets the body-building and strength-ening elements that
Scott's Emulsion
supplies in great abundance. It is the famous white food-tonic that builds strength for all ages.
Scott & Bowne, Toronto, Ont. 24-6

IBANEZ FILM HISSED DOWN.

Madrid Audience Forces Management to Substitute Another Picture.

MADRID, Dec. 15.—When a film based on one of Blasco Ibanez's novels was about to be shown in a cinema here the audience hissed and booed and shouted "vivas" for the King and Spain. The people called for the National Anthem to be played by the orchestra and obliged the management to substitute another film.

All this was a protest against the campaign Ibanez is carrying on abroad against King Alfonso.

ACCUSED ASKS FOR ANALYSIS

Edward Woodcock Questions Ability of Constable to Judge by Smell.

SWAMP WHISKEY

Edward Woodcock, charged with having liquor unlawfully in a place other than his private dwelling house, pleaded not guilty before Magistrate Langley yesterday. J. F. Strickland prosecuted.

Provincial Constable N. F. Maker said he took the accused into custody on December 12 in Smith township, seventeenth concession.

On December 11 a man named Hector Faulhevner was also there.

Woodcock said he was in charge and had the place rented from Mr. Jopling. There was one room downstairs in good condition while the other two rooms upstairs were badly broken.

On December 11 when Constable Maker went upstairs he found a mash and parts of a crude still. No one being around there, he left everything as he found it. There was no liquor there.

Next day on his return at 9.30 a.m. the Constable found Woodcock, Sculley, and the Minnicola brothers in the shack.

Broke A Crock.

While the constable was talking to the other boys, Woodcock took an axe and broke a crock of moonshine. The constable saved about half a pint of the liquid, which smelled like swamp whiskey. Woodcock said this jar of liquor was in Peterboro the previous day.

Swamp whiskey and moonshine mean the same thing, the constable told His Worship and swamp whiskey smells as strong or stronger than real whiskey.

"I hope you dont' expect me to test it" the magistrated remarked when the exhibit was entered.

What Is Moonshine?

Woodcock said the liquor belonged to Faulkener, Constable Maker said. The liquor is very strong moonshine whiskey.

His Worship quarrelled with the word "moonshine" which he said is not mentioned in the act which specifies intoxicating liquors. Constable Maher declared it to be above 2½ per cent proof spirit.

Asks Analysis.

Woodcock by way of cross-examination demanded that the sample be sent for analysis. "He can't prove it is more than 2½ per cent by swearing it," he declared. "I drank more than half a gallon of it and it didn't make me drunk so its' not very strong."

Constable Maker declared the liquor far above 2 1-2 per cent.

Mr. Strickland said if Woodcock wants an analysis it will be alright and a remand can be made from time to time until the analysis comes back in three or four weeks.

As a concession Mr. Strickland later suggested that an analysis be made locally.

The case adjourned to permit this and re-opened this evening.

1,0000 RUSSIAN FAMILIES TO SETTLE IN MEXICO

MEXICO CITY, Dec. 16.—One thousand Russian families have received permission to colonize in the State of Puebla.

The only condition placed upon them prohibits them from engaging in any Soviet propaganda.

Store Hours

Store opens daily .....8.30 a.m.
Store closes week days .....6 p.m.
Store closes Saturdays .....9.30 p.m.

THE J. C. TURNBULL CO. LTD.

95¢ A Day Wednesday

Ninety-Five-Cent Day Wednesday. Dozens of money-saving specials throughout the Store in Christmas offerings for personal or home use. A list that is also strikingly suggestive for the gift-seeker, as nearly all of the merchandise is suitable for gifts. Then, too, ninety-five cents has greater buying power here Wednesday, because special reductions have been made, and the offerings considerably enriched by special purchase for this great one-price event.

Demonstration

Mr. Brownlee, the blind reed worker, is holding a demonstration of his marvelous skill and sale of his wares on our Third Floor.

$500 Voting Contest

As we draw nearer to the close of this great Contest, the competition becomes keener. Never did the various contestants work as hard as this season. More votes have been polled to date than ever before. The leading contestants are running a close race, so much so that the line-up is constantly changing. Who will win the three big money prizes? St. Vincent's Orphanage was first last year. Which of the city's charitable organizations will win the $150.00 this year? It is for you to decide. Make every vote count.

Do your Christmas shopping at Turnbull's and vote for your favorite organization. See bulletin board on the Main Floor for standing to date. Fourteen money prizes given away, as follows:

1st Prize	$150.00
2nd Prize	100.00
3rd Prize	50.00
5 Prizes, $25.00 each	125.00
6 Prizes, $12.50 each	75.00

95c Day on the Main Floor

Cluny Linens at 95c

Exquisite pieces of Fancy Linen, Cluny lace trimmed.

Oval Mats, size 10 x 14. Our special price, $1.25. One-Price Day 95c
6-Inch Doylies .....6 for 95c
8-Inch Doylies .....3 for 95c
12-Inch Doylies .....2 for 95c

Sweater Wool

Fine quality Four-Ply Sweater Wool, suitable for many kinds of fancy knitting. Choice of 15 wanted shades. Regular 25c ball. One-Price Day..... 6 for **95c**

Vanity Boxes

Leather Purses in box style, with loop strap handle. Fancy crocodile grain. Fitted with mirror and change purse. Choice of grey or brown..... **95c**

Ribbed Hose

English Ribbed Cashmere Hose in 4/1 or 8/1 rib. Fashioned leg, seamless, widened top and a choice of sand, castor or brown. All sizes. A regular $1.50 line. One-Price Day, pair..... **95c**

Silk Hose

Heavy-weight Pure Thread Silk Hose, full fashioned, with seam down back, extra wide top. Broken color range and broken sizes bring the reduction. Regular $2.00 value. One-Price Day..... **95c**

Gauntlet Gloves

Chamo-Suede Gauntlet Gloves, Griffin make, double finger tips. Some have narrow turnback cuffs with cut-work trim, others show silk stitch embroidery. Choice of grey, beaver or brown. All sizes..... **95c**

Silk Scarfs

Silk Tricolette Scarfs in all plain colors, with drop-stitch stripe effect or with stripes of contrasting colors. Good weight and desirable length. Extra special value at... **95c**

Men's Linen 'Kerchiefs

Pure Linen Handkerchiefs for men. Full size, good quality linen and narrow hemstitched hem. Extra value at.... 4 for **95c**

Swiss 'Kerchiefs

Fine Swiss Lawn Handkerchiefs with hand-embroidered corners. White or colors with contrasting color embroidery. Hemstitched or scalloped edge. A regular 25c value, at..... 6 for **95c**

A GREAT SALE OF Curl Cloth Coating

Less than half-price, and right in the middle of the season! High-grade All-Wool Curl Cloth Coating cleared from a leading jobber at a big reduction, being short ends that are too small for him to sell in the regular way. An extraordinary opportunity to procure a length of Coating at a ridiculous price. Particularly suitable for sports jacquettes, children's or misses' wear. Some of the colors are seal, grey, sand, white, black, Copen., rose, black and grey, black and white, cardinal, etc. 54 inches wide.

Regular $3.00 Yard Quality for Only - $1.39

The Millinery Department Offers a Great 95c Leader in Sports Felt Hats

A remarkable clean-up of Women's Sport Felt Hats. A leading jobber's belated arrival sacrificed to make room for other lines. Buy them for present or early spring use. All colors. Newest of shapes for every type. Values to $6.50. Selling at the ridiculous ... of .....

95¢ Only

Silk Tricolette Vests

Women's Vests of silk tricolette with drop-stitch stripe effect, topless style, shoulder straps of brocade ribbon. Choice of white, flesh, maise or orchid. Regular $1.45, for..... **95c**

Flannelette Gowns

Women's Night Gowns of heavy white Saxony flannelette, short sleeves, round neck, edges finished with fancy stitching. Assorted sizes. One-Price Day..... **95c**

Infants' Bonnets

An ideal gift for baby. Cosy Winter Bonnets of bear cloth; also Lined Silk Bonnets, trimmed with edging braid or ribbon, long strings. Regular values to $1.75, for..... **95c**

LADIES' VESTS

Mill overmakes of Spring Needle Knit Vests. Have round neck and long sleeves, V neck and short sleeves and high neck and long sleeves. Silk crochet trim. Sizes 36 to 42. Good $1.50 value. One-Price Day, each..... **95c**

95c Day In the Basement

Serving Trays at 95c

Oblong Serving Trays in mahogany finish, with stencil design in centre, glass surface, wood handles, measuring 11 x 17. Excellent for gifts, and very reasonably priced at, each..... **95c**

Bone China Cake Plates

Royal Grafton Bone China Cake Plates in the famous "Blue Willow" design. A real bargain that will have an instant appeal for lovers of this old pattern. Royal Grafton is ranked amongst the finest in the market. Being slightly overstocked with Cake Plates, we offer them at a big reduction for Wednesday only. Regular $1.75 value, for..... **95c**

A Brief 95c List

3 Cut Glass Sherberts for	95c
China Spoon Trays	95c
Fancy China Cups and Saucers	95c
China Syrup Jugs	95c
Handled Nappies, china	95c
China Biscuit Plates	95c
Cut Glass Sugar and Cream	95c
Glass Flower Baskets	95c
Embossed Jardinieres	95c
Gibson Brown Betty Tea Pots	95c
China Sugar and Cream	95c
Cut Glass Salts and Peppers	95c
Fancy Cake Plates	95c
Cut Glass Vases	95c
Lustre Ware Cups and Saucers	95c

See our wonderful assortment of gift suggestions, all grouped together and selling at..... **95c**

Ladies' Vests

Winter Weight Vests in fine Swiss rib. Mill substandards. High or V neck, long or short sleeves. Sizes 36 to 42. Regular 75c line. One-Price Day in the Bargain Fourth at..... 2 for **95c**

Table Cloths

Damask Table Cloths that are excellent for general use. Choice of several popular designs. Good quality cotton damask, neatly hemmed, bleached a snow white. Size 54 x 72. One-Price Day..... **95c**

WOMEN'S KNITTED TIES

Silk Knit Ties for women in a host of pleasing color combinations in attractive stripes. Regular 69c value..... 2 for **95c**

PEARL EARDROPS

Eardrops of indestructable pearls. Tiny clusters in pear shape or single round drop extended on short chain. Regular $1.50 value, for..... **95c**

NECKLACES AT 95c

Six dozen only Crystal Bead Necklaces in 36-inch or 54-inch. Graduated or all the same size, in all-jet, jet and white and several colors; also pretty combinations. Special value at.... **95c**

FRENCH IVORY AT 95c

Several very attractive pieces may be had at this price, some of which are Photo Frames, Calendars, Perfume Bottles, Bud Vases, Trays, Powder Box, Buffers, Baby Brush, Soap Boxes, etc. Your choice at..... **95c**

TOYLAND

15-Inch Dolls, 95c

Sleeping Beauties with real eyelashes, wigs of curly hair, so jointed that they can be put in any position, even head and hands will turn. They are dressed in white muslin, shoes and socks. Regular $1.50 value, for..... **95c**

$1.59 HORSES, 95c

Dapple Grey Horses of papier mache on platform with four wheels. Have real mane and tail. About 12 inches high. Regular $1.59, for..... **95c**

BOYS' SLEDS, 95c

Strongly made Wooden Sleds with four hand holes, spring steel runners, about 30 inches long. Special at, each..... **95c**

A SPECIAL BARGAIN
Dolls, 2 for 95c

18-inch Dolls with wig, will go to sleep, have hair-stuffed bodies, composition head and hands. Wednesday's price is just half regular value.. 2 for **95c**

NOAH'S ARKS, 95c

Large size Noah's Arks of wood, about 6 x 14, lots of animals, sloping roof. Always of absorbing interest. Extra special at, each..... **95c**

MAGIC LANTERNS, 95c

Japaned Tin Magic Lanterns that will throw a good size picture. Small spirit lamp with glass chimney. Splendid value at.. **95c**

Men's Wear

95c Day in Men's Wear

Boys' Pullover Jerseys, all-wool, heavy weight, warm and durable, snug-fitting neck, dark heather mixtures. Sizes to 32. Each..... **95c**

Gift box containing Suspenders and Sock Supporters. Regular $1.25, for..... **95c**

All-Silk Knitted Ties, individually boxed. Extra special at..... **95c**

Men's Fine Cashmere Silk and Wool Socks, Mercury make, in brown, clerical or tan. All sizes. Regular $1.25, for. **95c**

C.N.R. DEPOSIT CAME BEFORE THE COURT

Trial of R. P. Gough Brings Out Much Discussed $1,000,000.

TORONTO, Dec. 16.—(Canadian Press).—The much discussed million dollar deposit of the Canadian National Railways in the Home Bank made its first appearance in the trial yesterda afternoon during the hearing of charges against R. P. Gough, before Judge Coatsworth. It came during the evidence of Victor W. Scott, formerly manager of the Montreal branch of the Home Bank.

Under questioning, he stated that he million dollar deposit came from the Canadian National Railways on May 26th or 27th of 1923, and that it was withdrawn on June 4 or 5.

"I was called on the telephone by the general treasurer of the Canadian National Railways and he told me that the company was making a deposit of a million dollars. So I accepted it."

"And under what conditions was it withdrawn?"

"Withdrawal was by cheque," the witness stated. "I was advised before I got it that the money would be there only a week or ten days."

Mr. Gough it will be recalled was a director of the Canadian National Railways at the time.

CALLS ON JELFS TO LEAVE BENCH

Sensation Is Sprung in Ambitious City When Action Is Known.

HAMILTON, Dec. 16.—A sensation was sprung here yesterday when Police Magistrate George Frederick Jelfs received from Attorney General Nickle a letter requesting his resignation, to become effective Dec. 31.

The attorney-general's letter assigned no reason for his course of action, but it is believed that Magistrtae Jelf's views toward the Ontario temperance act played a part in the matter. Mr. Jelfs has been magistrate here for 20 years, and more recently became judge of the juvenile court also, which post he will resign simultaneously with the magistracy.

Beyond intimating that he would tender his resignation as requested, and would probably take up private law practice, Mr. Jelfs had no statement to make. Controller William Morrison is regarded as the probable successor to the office.

SPANIARDS CLAIM CAMPAIGN VICTORY

Rivera Says He Accomplished Difficult Retreat and Railway is Freed.

(By Webb Miller—United Press Staff Correspondent).

PARIS, Dec. 16.—General Niguel Primo Rivera, head of the Spanish directory, who is taking personal charge of the campaign against the bandits in Morocco, to-day sent a telegram setting at rest the sensational stories in the European press that Tetuan and its connecting railway are menaced by a fresh Moorish uprising at Alcazar Seguer.

The telegram added the important news that the difficult retreat from Zocoa Abas had been completed with little fighting, meaning that 40,000 men had been safely extricated along a narrow mountain road.

HANDMADE LACES SENT FROM THE PHILIPPINES

WASHINGTON, Dec. 16.—(United Press).—One of the booming industries of the Philippine Islands is the production of hand-made cotton laces and embroideries. Made largely by school-children, the amount of these fine textiles imported into the United States jumped to $542,033 for the first ten months of this year, according to statistics of the department of commerce. The amount imported in the corresponding period of 1923 was valued at $43,884.

The Filipinos exported to the United States $3,108,372 worth of other wearing apparel, most of which was in part or all made of lace and embroidered materials.

WHAT THE NATIONAL OFFERS.

The success of the National in building up its traffic between Toronto and Winnipeg is wholly attributable to service—attention to every detail that makes for the comfort of the travelling public; dining car service that is not surpassed anywhere; courtesy from every employee. Combined with convenient hours of departure and arrival, centrally located temiminals, and finest modern equipment embracing club-compartment- observation cars, and standard and tourist sleeping cars, coaches, dining cars, and colonist cars, you have everything to insure you of a superior type of service. Then at Winnipeg there is the Fort Garry Hotel where characteristic Canadian National Service is at your command.

The National is a solid through train, leaving Toronto 8.45 p.m. daily, arriving at Winnipeg 8.45 a.m. second day, where connection is made for Calgary, Edmonton, Vancouver and all points in Western Canada.

There is a standard sleeping car on this train Toronto to Sudbury; also sleeping car connection for Port Arthur.

Ask any agent of the Canadian National Railways for full particulars.

DR. NORVALS STOMACH TONIC TABLETS.

People who are suffering from constipation, billiousness or sick headache are sometimes in doubt what remedy to take to relieve these ailments. You should have no hesitation in asking your druggist what he thinks of Dr. Norvals stomach and tonic tablets and he will tell you as a laxative and tonic tablet they have no equal. Ask your neighbour and in all probability they will tell you their home is never without Dr Norval's stomach and liver pills. Test them for yourself and if they fail to do what we claim, return the bottle to the dealer and he will refund your money.

6d-2-4-49-12-16-19-...

Eastern Ontario District Dairy Meetings

The annual District Dairy Meeting for the County of Peterboro will be held at WARSAW on THURSDAY, DECEMBER 18TH, 1924, at two o'clock p.m., under the auspices of the Provincial Department of Agriculture and the Dairymen's Association of Eastern Ontario.

Mr. G. G. Publow, Chief Dairy Instructor for Eastern Ontario; Mr. J. L. Irwin, Dominion Dairy Produce Grader, and the District Representative of the Department of Agriculture will address the meeting. The local Dairy Instructor will be present and report upon his work during the season.

Matters of vital importance to the dairy industry will be discussed at this meeting, and everyone interested in dairying should endeavor to be present, and come prepared to take part in the discussion.

WILLIAM NEWMAN, Pres.
T. A. THOMPSON, Sec.
1w-2d-16.

THE NEW "NATIONAL."

Sleeping Car Service Toronto-Port Arthur, Canadian National Railways.

With the fast 37-hour schedule of the "National" between Toronto and Winnipeg, now in effect, Standard Buffet sleeping car service is operated between Longlac and Port Arthur, making most convenient connection with trains 3 and 4 and offering patrons of the "National" every facility in travelling between Toronto and the head of the lakes. Sleeping car is parked at Port Arthur until 8.00 a.m., and eastbound may be occupied at Port Arthur at 10.30 p.m. Connection for Port Arthur leaves Toronto daily except Sunday ,and leaves Port Arthur daily except Monday. Full information from any Canadian National Agent.

8-13-30.

WHERE WILL YOU SPEND CHRISTMAS?

In all the cycle of the year there is no time that brings families together as does the Yuletide. There you were at the ends of the earth you would long to be home at Christmas, and if it were at all possible, you would be there. In the long ago, when travelling facilities were very limited, people journeyed many weary miles and endured great hardships that they might be with friends and loved ones on Christmas day. To-day it is so different. The modern railway enables you to cross the continent in a few days in comfort. This year there promises to be the usual heavy Christmas, and New Year travel, north, south, east and west and in order that you may reach your destination as comfortably and speedily as possible, Canadian National Railways are making preparations far in advance. Anyone wishing to pay for the travelling expenses of relatives or friends from any point need only to place the money in the hands of the nearest ticket agent of the line, our representative will deliver the transportation free of charge to your friends at the other end in a few hours. When travelling this Christmas go Canadian National Railways.

Send your holiday greetings by Canadian National Telegraphs.

Send your Christmas gifts by Canadian National Express. 8 11 16

NEW CANADIAN PACIFIC TORONTO TO WINNIPEG 36 1-4 HOUR FEATURE SERVICE

The new daily 36 1-4 hour Toronto to Winnipeg service just inaugurated by the Canadian Pacific Railway not only establishes a record in fast, convenient transportation but provides the traveller with a feature service to Fort William from both Toronto and Winnipeg inasmuch as the Winnipeg Special leaving Toronto at 9.45 p.m. every night and arriving in Sudbury 5.30 a.m. arrives in Fort William at 11.00 p.m., leaving there 15 minutes later and arriving in Winnipeg at 9.00 a.m.

Returning, the "Toronto-Montreal Special" leaves Winnipeg at 7 p.m. ,arriving in Fort William at 6.40 a.m., leaving 15 minutes later arriving in Sudbury at 1.05 a.m. and in Toronto at the convenient hour of 8.35 a.m.

Direct connections are made for travellers from Winnipeg for all main points in Ontario, Quebec and the East, which will receive the same courteous consideration of those who desire efficient service. Dominion Express shipments are delivered hours earlier which is also a feature.

The most modern equipment, including standard and compartment sleepers, dining and compartment-observation cars, are carried which, with the reduction in the running time and the courteous, efficient service by all employees, makes this new service pre-eminent as the last word in transportation.

Secure further information, tickets, reservations, etc., from J. Skinner, C.P.A., 343 George street.

23d-154.

BACK NICHOLAS TO RULE RUSSIA

Groups of Exiles in European Cities Organize to Press His Claims.

NUMBER 300,000

PARIS, December 15. — A Russian movement for the restoration of the monarchy in tre person of Grand Duke Nicholas, one of the greatest Russias Generals in the world war, took positive form to-day when a group here made public plans for "a Russian Nationalist Committee," a new organization.

This committee includes executive bodies in Berlin, Vienna, Prague, Paris and ondon, under the leadership of such men as General Baron Wrangel. The names included are the best and most respected in the ranks of the Russian refugees, and all are pledged to Nicholas for Czar of all the Russians.

The association comprises the union of Russian officers abroad, with 60,000 members, military refugees, numbering 40,000, chiefly in Serbia, Poland and Bulgaria; a commercial, industrial and financial union of Russian refugees—comprising the bulk of exiled bourgeois, capitalists and merchants—and the Monarchist and Nationalist union.

In all 300,000 refugees are supposed to be pledged to Grand Duke Nicholas from to-day. They are virtually all the refugees who have any organization whatever. The Grand Duke remains in retirement, near Paris and refuses to give any indication of his plans, but it is known that he is working whole heartedly with the organizers for his restoration. The Grand Duke's position according to one of his closest adherents to-day, is as follows:

"Overthrow of the Bolsheviki must come first of all, and then re-establishment of normal economic conditions, under which the Russian people may regain their old productivity and strength.

"After this the Grand Duke favors the calling of a representative assembly for the formation of a constitution. If the Russian people wish the monarchy restored on a constitutional basis, like that of Jugland, the Grand Duke is willing to accept.

If the Russian people prefer a constitutional republic the Grand Duke will make no attempt to impede it, and will do everything possible toward a restoration of a normal condition under such a republic."

The attitude of Grand Duke Nicholas makes the greatest possible appeal to the Russian refugees and he is almost unanimously their choice for Czar despite the fact that his cousin, the Grand Duke Cyril, has technicaly a better claim.

Grand Duke Cyril is profoundly unpopular among the Russians, however, and his wife even more so.

The Russian refugees' newspaper in Paris gives great space to the visit of the Grand Duchess Cyril to New York, with many caustic comments, particularly on despatches calling her "Czarina." It is pointed out that Grand Duke Cyril proclaimed himself Czar by divine right, although he has hardly a handful of friends or supporters among the Russian imperialists.

Grand Duke Nicholas is now planning a trip to Serbia, Austria and Poland to visit the centres of the restorative movement. Although he refuses to discuss his cousin Cyril or allow his attendants to do so, it is clearly understood in the imperial organization here that Grand Duke Cyril's claims cannot be taken seriously as Russia would never admit an old-fashioned "Divine Right" Romanoff to sit on the throne again.

Grand Duke Nicholas has received the full approval of all the constructive elements among the constitutionalists, including members among the constitutionalists, and including many members of Kerensky's old party.

Salesman For Skin Cream Learns How To Clear Up Pimply Complexion

Mr. Cliff Miska, of 595 Ninth Avenue, Astoria, L. I., writes: "I was a salesman of creams for healing pimples, blemishes, etc., but when my face broke out with blotches, pimples, and blackheads I tried one salve after another with no permanent results.

I found it as impossible to sell skin cream as a bald headed man finds selling hair tonic. Finally I decided I would have to get at the cause—the blood. I was amazed to find that within a few days after taking Carter's Little Liver Pills, my skin took on a new healthful look, blemishes started to disappear and I felt like a new person all around. Now I know what to do when I have a pimply skin, you bet." This old reliable remedy treats such complaints in a safe way. It has been used all over the world for 67 years. 25c at all good drug stores.

WILL BROADCAST THE HIGHEST NOTE

Lyric Soprano Holds the World's Record For Natural Voice.

CHICAGO, Dec. 16. — (United Press.)—The highest note ever recorded by the human voice will shrill into the ears of radio fans of America the day after Christmas. It will even be higher than dad's cry of rage at getting the Christmas bills.

Edna La Verne Friebe, lyric soprano, who holds the world's record of having sung the highest note, will sing the note in a musical programme broadcasted by Station W. L.S. here. She is able without any effort to record and sustain B flat, above high C, the world's record in altissimo for the natural voice.

The broadcasting of high notes in singing has been found difficult. But W L S has made successful tests with Miss Friebe's voice in preparation for the programme.

USE RUBBER MAT

Kep your dishpan on a rubber mat while using it in the sink and you will prevent the scratching or chipipng of the porcelain surface.

"CORRIGAN

by EDMUND SNELL

(Continued from Yesterday.)

Corrigan squared his shoulders and swallowed a lump that had risen in his throat. He recognized at a glance the octagonal watch that Browning had always worn at his wrist. On the table, between the lamp and the body of his friend, fluttered a long dried leaf, pinned to the woodwork by a native hunting knife. Corrigan, trembling with emotion, read the inscription smeared on it in irregular red characters: ZARIMAN.

He mopped the perspiration from his forehead and groped for his pipe. As he stooped to retrieve it, his eye fell on something white by the leg of Browning's chair. He turned it over and over between his fingers, holding it close to the lamp. Presently he begn moving round the room, following a train of thought this new discovery had set in motion. He noted the position of the two glasses on the table, the square half-finished bottle of spirit, the absence of any sign of a struggle. Apparently satisfied with what he had seen, he slipped the thing into a pocket, and went quickly down the steps to where the Pathan watchman was waiting.

The man rose to his feet and picked up the lamp. He looked from the dark ominous patches of moisture on the wooden stairs to the red spots on Corrigan's tunic.

"Where now, Tuan?" he asked.

"Home," replied the planter.

* * * *

It was toward sundown that Fellowes and White, followed by coolies carrying their barang suspended in a sort of hamunock swung from a stout bamboo pole, arrived at Corrigan's bungalow.

"Come in," shouted the big man from his long chair. "And get them to push your stuff in at the back."

The newcomers took the chairs one on either side of the table and discarded their sun helmets. Fellowes, the first the first assistant, a keen, spare hatchet-faced individual, broke the silence.

"What's in the wind?" he demanded, with that lack of reference to the difference of their respective positions that Corrigan preferred.

Corrigan grinned.

"Zariman the Terrible and his merry men," he said calmly. "I've decided to concentrate, that's all. You heard about poor Browning, of course?"

"Yes," put in White, a somewhat stout youth, with rimless glasses. "One of my mandors got it when he went down for the mail. Bit thick, what?"

Fellowes leaned forward.

"But you don't think——?" he began, helping himself to a ciragette from a tin box.

"I do, old son," Corrigan assured him. "There's something in my bones that tells me that he'll try a cut at us next. That's just why I've brought you here."

"I see," mused the irrepressible White. "United we stand, sort of thing. You'll be gratified to hear I've brought my Webley. It's got a deuce of a kick-up to the right, but I can nail a bottle at twenty yards."

"I'm glad of that," laughed Corrigan, "because we're not out for any revolver practice at the moment. I don't want to discourage them from paying us a visit."

"You think we're being watched, then?" demanded Fellowes.

The proprietor drew a folded paper from his pocket and handed it across the table. The first assistant perused it, White reading over his shoulder.

Fellowes whistled.

"That's about the last thing poor Browning issued," said Corrigan. "It's pretty concise, don't you think? Any man who lives alone in these parts runs mighty big risks. I've taken risks ever since I was born, but I never take unreasonable ones. You follow me, don't you?"

Both men nodded. Corrigan got up from his chair and walked to the veranda rail.

"I say, you fellows," he said, "just look at that sunset. If you could manage to get that on to paper, there's not a man alive'd believe you."

"Marvellous!" agreed Fellowes, moving round in his chair.

"Makes one feel thirsty," announced White.

"Touch the bell," said Corrigan, "I'm afraid I shall never reform you, my boy. There's not an atom of art in your soul!"

The boy shuffled in and presently Corrigan stood between the other two, a glass in his hand.

"I guess you're wondering just how much I know beyond what's written on that paper, and how I happen to know it. I'm going to enlighten you as much as I can. I've always had a peculiar habit of pushing in at awkward moments. It's a disease with me. I had a row with our Hebrew friend over the way yesterday, and decided to tell the D.O. all about it. A ratioual man would have left it till daylight; I strolled over to Putatan directly after makan."

"Corrigan's way!" murmured White, watching the bubbles rising in his glass.

"Yes, Corrigan's way. You'll never see the lalang growing between my trees. I arrived a matter of minutes too late to help Browning, but in heaps of time to learn all there was to know concerning how he died." He raised one finger to emphasize the importance of his next statement. "Browning was drugged before Zariman's head-hunters looked in!" His voice broke. "He didn't have a dog's chance, but——" He brought his fist down on the table, sending a glass humming like a tuning-fork—"I'm going to get that swine who drugged him, and, by heaven! I'll make him pay for it, even if I have to go down to Hell to find him!"

In the grim silence that followed, Fellowes gripped Corrigan's hand impulsively.

White clutched the table with both hands, his eyes, strangley magnified by the glasses he wore, sparkling in the last fleeting half-light before the fall of darkness.

"I'm with you, every time!" he blurted out with enthusiasm.

Night fell like a spangled curtain of black velvet. The boy crept in and lit the swinging lamp, rolling up the sun blinds.

Suddenly something hissed through the space the curtains had left and stuck in the wall behind White, quivering. Fellowes stepped across and pulled it from the woodwork with an effort.

White sprang to his feet and all three stood, their heads almost touching, gazing down at an arrow, formed like the deadly dart puffed from the tube of the sumpitan. Secured to the shaft by a fine thong of twisted leather was a strip of yellow hide, and on it, in crimson letters: ZARIMAN!

"Something in the nature of a warning," said Fellowes, slowly.

"Browning had one of these," put in Corrigan, thoughtfully.

White started.

"Good Lord!" he cried; "he got the warning—and yet——?"

"And yet," said Corrigan, "old hunter that he was, they caught him napping." He threw back his head and stood, with folded arms, looking from one to the other. "Doesn't that set you wondering? Would that damned fanatic distribute his grim warnings—would Browning have fallen into the trap Zariman had prepared for him unless——"

White stared into the blackness beyond the rail, striving to find daylight beyond the gloom. He felt as if he were groping with sightless eyes in a fathomless underworld.

Fellowes followed the whirling flight of a beetle round the oil lamp.

"Unless," continued Corrigan, "the dope was administered in a manner so cunning that he had no suspicion; unless the man who handled it was one whom he had not the slightest cause to fear!"

"His orderly, perhaps?" said White, fingering his coat collar.

Corrigan shook his head.

"I fancy not," he replied. "I firmly believe every man he had round him was spirited away in some mysterious manner before Zariman's gang started their gruesome work."

Fellowes dropped the arrow on to the table.

"What are we going to do about it?" he asked.

(To be Continued.)

Her Headaches Were So Bad She Couldn't Do Anything

Once the head starts to ache and pain you may rest assured that the cause comes from the stomach, liver or bowels, and the cause must be removed before permanent relief may be had.

There is no better remedy for headaches of every description than

BURDOCK BLOOD BITTERS

as it removes the cause of the headaches in a way that no other remedy will do.

Mrs. Wm. Helpard, Lower Stewiacke, N. S., writes: "I suffered for a long time with my head. It would ache and ache until it made me so sick I could not do anything, but after taking four bottles of B.B.B. I feel that I cannot recommend it too highly to all those suffering from headaches of any kind."

B.B.B. has been on the market for the past 46 years and is recognized by all who have used it to be without an equal as a remedy for headaches; put up only by The T. Milburn Co., Limited, Toronto, Ont.

THICKENS CUSTARD

One egg will thicken a cup of milk for cup custards.

GIFTS THAT ENDURE IN MEMORY AND USE

Yes! We have some Special Values for Wednesday

Store open every evening until 9.30 to Christmas Eve.

BRIDGE LAMPS, walnut finished standards double adjustments on arm assorted shapes, in shades, round, oval, octagon and square silk shades, lined with silk and silk fringe, beautifully gimped. Regular price $25.00, for ... $15.00

PIANO LAMPS, Walnut finish standards double sockets, shades are of good quality silk lined, some with figured silk panels, shades of rose, blue, old gold and American beauty. Regular price $30.00 and $32.50 for ... $24.50

CARD TABLES—Only a limited number of these left; hardwood frame, mahogany finish, nickle bound corners, folding legs, covered in good quality green felt or leatherette. Regular price $5.50, for ... $3.7

POLYCHROME CANDLE STICKS —Beautifully colored, larger sizes, 12 inches high. Regular price $4.50, for pair ... $3.0

WALNUT FINISH AND POLYCHROME CANDLE STICKS, 3 inches high, 3 styles. Regular $1.50, for ... 89c

WORK BASKET TABLES, Japanese sea grass, dainty design with handles and lid, shelf on bottom. Special at ... $6.50

CHILDREN'S ARM ROCKERS — In Japanese seagrass, hardwood, in golden finish, and hardwood with cane sets. Special at $1.75, $2.75, $3.75 ... $4.50

FERNERIES—Made of reed, firmly woven, fumed finish, strongly made, complete with galvanised iron lining. Regular $12.50, for ... $8.95

ARM CHAIR AND ARM ROCKERS —Solid oak frames, fumed finish, spring seats, upholstered in best quality leather. Regular price $15.00, for ... $9.75

TORCHON LAMPS—Polychrome base, with parchment shade, very ornamental, wired complete with cord, 21 inches high. Regular price $8.50, for each ... $5.75

CANDLES—In a variety of designs and colors, hand dipped at a pair ... 25c 30c 35c

CUSHIONS—Covered in guaranteed sunproof silk, round shape, in shades of old blue, rose and black. Regular $7.50, for ... $5.00

SMOKERS—All metal, complete with match box and cigar rests, colored glass ash tray. Regular $4.00, for ... $1.95

McBRIDE & FRANKS

"Quality Goods at Wholesale Prices"

PHONE 2069 - 224 CHARLOTTE STREET

YOUR LAST CHANCE

to Join

The J. M. Greene Christmas Club

MAKES YOU A MEMBER

and to purchase a genuine Brunswick phonograph on extraordinarily easy terms and with these special privileges—

1. Unlimited Selection.
2. Cash Prices with Time Privileges.
3. Very Easy Weekly Payments.
4. Relief Insurance.
5. Ten Days Free Trial.
6. Guarantee of Satisfaction.
7. Deferred Payments on Records.
8. Exchange Privilege.
9. (YOUR NAME HERE) Service.
10. Immediate Delivery.
11. Free Delivery.

STYLE 160 Oak or Mahogany with 10 double-sided records (20 selections) $2.00 Per Week

BRUNSWICK STYLE 4 Mahogany or Oak. All-wood Oval Horn and Uiteua. A popular instrument. Club members also get 10 doublesided records with this for $67.50, at $1.00 Per Week

Only a few memberships are left. Only a few more have a chance to join. This is the last call—the last chance you will have to get a Brunswick delivered to your home at Christmas on such easy terms.

One dollar makes you a member—and we will extend to you every courtesy, every opportunity, every privilege to help you secure the right Brunswick for you.

Come in and get full particulars now—before you have had a chance to put it off.

If you cannot conveniently call or 'phone, clip the coupon at once—and get it in the mail to-day. As soon as it reaches us full particulars will immediately be dispatched to you.

$2.21 Weekly

And many other Brunswick models on equally easy terms

THE J. M. GREENE MUSIC CO. LTD.

"The Home of Good Music"

CHARLOTTE STREET, PETERBORO.

USE THIS HANDY COUPON NOW

SECRETARY, CHRISTMAS CLUB,
The J. M. Greene Music Co. Ltd.
Please send me at once your Christmas Club membership plan.
Name
Address

If You Sincerely Mean "Merry Christmas and Happy New Year" Say it with Sporting Goods!

SOMETHING THAT WILL GIVE PLEASURE, HEALTH AND HAPPINESS

TOBOGGANS, SKIS, SNOWSHOES, SLEIGHS, AUTOMOBILE SKATES, SKATING SHOES, SKI BOOTS, SKI POLES, BOB SLEIGHS, MOCCASINS, SNOWSHOE HARNESS, SKI HARNESS, HOCKEY STICKS, PUCKS, HOCKEY GAUNTLETS, PADDED PANTS, SPORT BREECHES, ETC., ETC.

OUR STORE IS FULL OF WONDERFUL SUGGESTIONS

SPECIAL FOR WEDNESDAY ONLY

Boys' Sleighs, 39 inches long, nicely varnished hardwood, fitted with spring steel runners, two hand holes. Regular $1.25. Wednesday only (rope free) 79c

OPEN EVERY EVENING

WHITE'S CYCLES & SPORTS, LTD.

212 CHARLOTTE STREET Phone 897

PETES PLAY PARKDALE TONIGHT; SOO GREYHOUNDS HERE MONDAY

Northern Team Asked for Game Here on Their Trip at Week-End.

CHANCE FOR FANS

Peterboro Face Big Job Tonight and Will Battle All the Way.

The Peterborough hockey team left for Toronto on the 3.35 C.P.R. train this afternoon and tonight will clash at the Arena with the Parkdale senior team in the semi-final game of the senior S.P.A. series, the winners to meet the Soo Greyhounds on Saturday. Parkdale will prove the toughest opposition the Petes have yet met, but the local squad are determined to battle the Paddlers until the final gong sounds. Parkdale have a very strong forward line in Harry Watson, "Pork" Romeril and "Don" Jeffrey, but their rear guard is not considered as effective as the Peterborough defence.

Whether or not the Petes win tonight, they will have a chance to test themselves against the Soo, and what is more, the local fans will have a chance to see the clash, for the Greyhounds, who, of course, are the Allen Cup holders and amateur champions of Canada, will be here next Monday night for an exhibition game with the Petes. An opportunity to see the Allen Cuppers in action with Stan. Brown, "Flat" Walsh, "Gloomy" Lessard, Woodruff, "Babe" Donnelly and other stars in line should pack the local Arena. The success of the Petes in the S.P.A. series is responsible for the appearance of the Soo here, the Northerners asking for a game with the blue and whites after learning of their victories over Niagara Falls and Preston.

The NUT CRACKER BY JOE VILLIAMS

ALL-AMERICANS— NO. 4 (GOLF)

SANDY McNIBLICK, the pro who told old Moneybags he was hopeless as a pupil and refused to take any more of his dough.

FELIX HOSESHOES, a 30-handicap man who made a hole in one and neglected to call up and tell the sporting editor about it.

HAROLD J. HANGNAIL, who, although beaten 9 and 8 in the club finals, did not blame the clicking of a newspaper camera for his defeat.

FRECKLES SWARTZENBURG, a caddy who was not looking when his boss hooked into the woods and admitted it. Freckles deserves further consideration for tossing another ball to the gentleman and saying, "See if you can keep this one on the course, you big bum."

HERMAN L. MARTYR, who played through the entire season without once breaking a No. 2 iron cross her bean, despite such provocations as, "Herman, you do look so funny in those plus fours" and "Great grief I guess I can take 16 putts if I want to!"

MAJOR PERCH, who in accepting the chairmanship of the greens committee for another year said he was doing so because no one ever criticized his work and all the members worked hand in hand with him. (We might as well break down here and confess the major is a mythical character.)

DOLLY DIMPLES, formerly of the Follies, who refused to wear knickers on the course in front of all those staring men because—well, is it necessary for a lady to explain THAT!

MR. ORFIL QUEER, who absolutely refused to discuss the round at Pinehurst, during which he broke 80 for the first time in 17 years. (This may be partly explained by the fact that Mr. Queer went goofy the moment he realized the wonder of his accomplishment and has not been seen since.

BILLY EVANS SAYS

Leading the majors in pitching to be a jinx that plays havoc with a twirler's showing the following season.

It is the history of baseball that leading pitchers seldom repeat. In a great many cases the next season is a disastrous one.

Take the cases of George Uhle and Adolf Luque. They led the American and National, respectively, in 1923. Last season was a decidely tough one for both of them.

Just why this should be the case is difficult of explanation. The general belief is that most pitchers are inclined to grow careless after a big year.

When a pitcher is winning he must be physically fit, get much assistance from his teammates and be favored with the breaks.

Sometimes after a big year a pitcher is content to try to get by on his reputation with a resultant lack of condition.

Then there is the matter of psychology Emitions play their part in pitching success. The pitcher who is making a reputation is keyed up to his part. The pitcher who has won fame appears satisfied to rest on his laurels, takes too much for granted.

Now that the world series is over and Walter Johnson emerged the hero after a poor start, I am going to print the confessions of the great Walter as to why he first failed.

In the opening clash, in which Johnson was defeated after 12 innings of battling, it was apparent to me that something was wrong with him. He was not working smoothly.

Ordinarily a pitcher who performs with almost machine-like precision, Johnson appeared very nervous. He would adjust his cap after almost every pitch, hitch up his trousers, rub his hand in the dirt on every other ball pitched.

Usually a fast worker, Johnson slowed up in his style so that he was almost dilatory. Incidentally he was much wilder in that first game than I had ever seen him.

Despite the fact that he struck out a dozen Giants and it took 12 innings to beat him, he was far from being that Walter Johnson I have known for years.

"It was just plain stage fright," said Walter to me after the series. "I'll bet no rookie making his big league debut ever felt more nervous than I did in that first game. The mental hazard of what the fans expected of me was ever present. I wasn't natural."

That sounded rather funny coming from a pitcher who has faced hundreds of tougher spots than the opening game of a world series, without having the slightest emotions.

"It was entirely different in the last game of the series," continued Walter. "After having been beaten twice, then getting an opportunity to deliver that I believed the series was over as far as I was concerned, the deciding battle was just a ball game to me.

"Although in trouble in every one of the last four innings I worked, there never was a time that I was worried.

"I know it looked bad after Frisch tripled with only one out but I felt sure I would get the next two men.

"In the first game I was never sure of myself. In the last game I always felt that the Giants were going to be beaten after we once tied the score."

Proving that the stars have their emotions, that a mental hazard can break down supposedly invincible pitching power.

OTTAWA'S BIG SCORE.

Visitors Found Home Team Easy With Two on the Casualty List.

BOSTON ARENA, Dec. 16. — (Canadian Press.)—Ottawa Senators piled up the biggest score of the National Hockey League season last night, sending Boston Bruins into last place in the league standing with a 10 to 2 defeat. Manager Tommy Gorman, of Ottawas, was predicting that his team would lead the League next month.

Ottawa found Boston handicapped, with Carson Cooper on crutches and Skinner out with a broken hand.

HUSBAND OF 'MA' FERGUSON HURLS A DEFI AT BAPTISTS.

DALLAS, Texas, Dec. 15.—"Let the Baptist church excommunicate its 'dancing members' before it attempts to regulate inaugural balls at the state capitol." Thus James E. Ferguson, husband of the governor-elect, Miriam A. Ferguson, defies the Baptist general conference which condemned use of the state capitol for the Ferguson inaugural ball next month.

ADVERTISE IN THE EXAMINER.

Automobile SKATES
The Skate with Aluminum Tops
Call and inspect the new "Olympia" Tube Skate.
It helped the Canadian Olympic Team win the World's Amateur Hockey Championship.
SKATES, HOCKEY STICKS, ETC.
Simpson, Copping & Co.
The Best Skate Grinding in the City.
460 GEORGE STREET. OPEN EVENINGS.

FRENCH REPORT OF BALL GAME

Written by Reporter for "L'Illustration" of Paris Describing American Pastime.

J. Seraphin, writing in L'Illustration of Paris, describes the visit of the American baseball teams to that city in an article intended to explain to the French the nature of the game. The translation of his article, which follows, will indicate how much a man who knows nothing about it can discover by seeing it played once:

"The baseball. * * * The first demonstrations of the great American professionals, the 'Geants,' of New York, and the 'Bas-Blancs' of Chicago, who have just contended against one another in the Stadium of Colombes, have directed the curiosity of the French public toward this game, rather little known among us. It is, nevertheless, in the United States, the national sport, which leave far behind it in popularity the golf, the tennis or the football.

"A grand match of baseball is, over there, a consider be event, which suspends th activity of business and to which the papers give the foremost place. The champio is of the baseball have not only a fabulous reputation; they receive payments which, calculated in our money, amount to some hundreds of thousands of francs and certainly transcend an annual stipend of a million.

"One must not, however, be too quick in envying their lot. These benefits have an offset; a rigorous daily discipline, at once moral and physical, to which they must submit themselves in order to conserve or impro e their form, and which is at the same time military and monastic.

"Some timid att mpts to introduce the baseball took place before 1914, but for various reasons they had no success. It was during the war that the first games were actually played in the American camps. They inspired in some sportsmen, who had been marveling spectators of them, a taste for acclimating among us this game, exciting for whoever was able to comprehend its multiple rules and its subtle technique.

"Behold the players upon the grounds. From a great chest or a large bag, they extract the batons, the thick glov s, the masks, the pads and the white balls made of a kernel of cork, rolled in thread and covered with skin. These are the indispensable instruments of the match. This, however, does not begin immediately. It is preceded by a preparation of about twenty minutes, because it is necessary to warm up progressively the muscles of the arm, to accustom the eyes to the atmosphere, to judge the influence of the wind. The ball, hurled, caught on the wing in a robust palm, or sent back with a formidable blow of the baton, whistles through the air, sinking itself into the creases of the gloved hands, outstretched, in a frenzy of speed and movement.

"Now the match is engaged. To hurl, to strike, to run; such are the three principles of the game, which epeats the essential gestures of primitive humanity; to hurl the stone, to strike for attack or defense, to run to attain an end or to flee a danger. * * * Nine players on each side, alternating as attackers or defenders, of the four 'buts,' placed at the corners of a square of twenty-eight meters on each side.

"With terrific force the 'hurler' makes to depart the ball, which the adverse 'batteur' must send back with a blow of the 'bat,' before running with all speed toward the 'but.' But it is necessary that he should reach there before the ball has been caught by one of the adverse players and sent back to the guardian of the 'but,' w o is forced then t> touch the 'but' before the 'batteur.' There are, be it understood, multiple combinations, which exact an unheard-of promptitude of reflexes.

"The habitues of football and of the Basque 'pelota' have been surprised not to see the nine players of each camp directly opposing each other. The baseball has been conceived on methods and a psychology entirely different, and the public has all its education to pursue on this point. It has, nevertheless, been sensible to th magnificent athletic spectacle which has been offered to it; the work of the 'hurler,' who, by the formidable balls, surprises the 'batteur' before he has been able to make any gesture, the force of the grand batteurs, who, in warm weather, can send back the ball beyond the tribunes of Colombes, across the field; the agility of the 'men in the field,' who pick up the white ball in all positions an send it back immediately, the desperate glissades of the runners to the bases, all is in this game for the pleasure of the French, future players or spectators."

HOCKEY SCORES

Hockey results of games played last night:

National Hockey League.

Ottawa 10, Boston 2.

Junior S.P.A.

Aura Lee 4, St. Michael's College 1.

Western Canada.

Vancouver 6, Regina 6.

Edmonton and Victoria teams snowbound.

Exhibition Game.

London 4, Stratford 3.

A GOOD FAST BOUT

TORONTO, Dec. 16.—(Canadian Press.)— Staggering Donnie Mack with a right to the jaw about the middle of the third round of their scheduled eight round bout at the Standard theatre last night, Jackie Johnson started himself on the way to speedy victory. He followed up with a fusillade of rights and lefts to the jaw that kept Mack retreating and he gradually weakened under punishment. He was sent to the canvas in his own corner for the count of nine and was out on his feet when he stood up and two more rights completed the victory and ended Mack's comeback. Both boys weighed in at 122 pounds.

YANKS WANT SHOCKER

URBAN SHOCKER.

Both New York clubs have a habit of turning players loose and then being willing to take them back at fancy figures.

Urban Shocker, star pitcher of the St. Louis Browns, is a definite case Handed to that team for almost the taking, the Yankees are now anxious to jar loose with a lot of money for his return.

Shocker is dissatisfied at St. Louis, unable to give his best efforts and is certain to be traded if any club offers a worthwhile return to Manager Sisler.

LINDSAY WEEPS FOR PETERBORO

"Post" Says Entering the S. P. A. Series Was a Mistake.

OWN TROUBLES

Peterboro made a mistake in entering the S.P.A. hockey series, says the Lindsay Post, by playing against and defeating such teams as Niagara Falls and Preston. The Petes have demonstrated their superiority and consequently they have been given their option of entering the Senior Series against such teams as Parkdale, Aura Lee, Hamilton, Stratford, Kitchener and other teams. Niagara Falls, last year champs of the intermediate series, are also playing in Senior company this season.

Financially, the Petes would probably be better off to enter the senior series, especially as they would derive a splendid percentage of the gate receipts in Toronto. However, the Petes have been clamoring for a championship for some years past and got within one goal of that aim last season. This is probably why they wish to remain in Intermediate company this years. No one blames them.

On the other hand, other nearby O.H.A. Intermediate teams, such as Lindsay, Oshawa, Whitby, Bowmanville, Port Hope and Cobourg, have absolutely refused to be grouped with the Petes this season Thus the Petes find themselves out in the cold.

They will in all likelihood enter the Intermediate series and take a bye.

Lindsay Effected.

In the meantime Lindsay intermediates (still an unknown quality) have been placed in the Intermediate series with Uxbridge, Cannington and Port Perry. This is where the Lindsay team should be. The above towns have nothing to fear from Lindsay this season and on the other hand, Lindsay should prove a strong drawing card.

However, there seems to be a difference in opinion in the above places. In the face of the fact that representatives from Port Perry and Gannington assured President Carew of the Lindsay Hockey Club, that they had no objection to Lindsay's entrance, yet the three clubs above communicated with the O.H.A. requesting that Lindsay be barred from their district. They have until Wednesday night to definitely decide what they are going to do.

It would be a calamity for Lindsay and Peterboro to get a bye and then clash against each other.

SOCCER NOTES

The Annual General Meeeting of the P. and D. F. A. will be held on the First Monday of February, 1925.

On Monday evening, 29th December, the final meeting of the P. and D. F. A. will be held in the Chamber of Commerce Rooms.

Last Friday evening, the Canadian Woollens held a night of entertainment which proved a great success and they intend coming back next season better than ever.

The Gordon Cup, White Challenge Cup, (League Championship) and Phelan Cup holders—the Thistle — had their photographs taken on Saturday afternoon with all their trophies with them.

Mr. Frick, the reserve goal-keeper of the G. W. V. A. was suspended by the executive indefinitely for his actions in soccer circles.

The Thistle F. C. are holding a reunion on December 26th to celebrate the winning of the trophies, in the Victoria Hall. This banquet is open to all supporters.

ADVERTISE IN THE EXAMINER.

LAKEFIELD IN HOCKEY LEAGUE

Northern Town Will Have Several Teams on Ice—Lakefield News.

LAKEFIELD, Dec. 16.—A meeting was held in the Council Chamber to organize the hockey club for the season, the attendance though small was enthusiastic. On motion of Dr. M. P. Kennedy, seconded by Mr. J. C. Ridpath the officers of last year were re-elected as follows:

President—Rev. A. W. Mackenzie.

Vice-President—Dr. S. J. Gibson.

Sec.-Treas.—W. L. Webster.

The Grove are entering a team in the Junior O.H.A, and it was decided to continue the District League and if possible arrange that the winner of the District League can play off with the winner of the Trent Valley League.

Mr. J. C. Ridpath was appointed manager of the ladies' hockey team.

It was decided to continue the Junior League and the problem of the boys who have outgrown the Junior League and are not yet ready for Junior O.H.A. was discussed and it was decided to arrange a league for them and keep the teams together. A meeting of the boys will be called for the election of a manager and to arrange the season's programme.

It is probable that a Bantam League will be started if arrangements can be made.

Dr. M. P. Kennedy and Mr. W. G Morrison will take the matter of terms up with the Rink Co at the next meeting.

Golden Wedding.

On Tuesday evening, December 9th, Mr. and Mrs. Gavin Preston, Queen street celebrated their golden wedding. A number of their neighbors and friends including a number from North Smith gathered in and a pleasant evening was spent Their daughter, Lavina, (Mrs. Turk of Oshawa) and their son, Walter and his wife and family of North Smith, were present. The bride and groom of 50 years received a large number of gifts which testified to the esteem in which they are held and many friends both in the village and vicinity join in wishing them many years of wedded felicity.

Mr. George G. Hendren has established a miniature fox farm on his property on Colborne street and last week ten pairs of black foxes arrived to inhabit the up-to-date quarters provided for them. There are ten double coops or cages each half connected with the other by a wire passage. The newly arrived foxes are making themselves thoroughly at home and it is very rarely that even a bark is heard.

Mr. Gordon Hill Grahame is receiving congratulations on the acceptance of his new novel "The Golden Galleons" which is to be published in the near future.

The Ladies Aid Society of the Presbyterian Church elected officers for the coming years as follows:

President, Miss McKibbin; 1st vice-president, Mrs. Walton; 2nd vice-president, Mrs. Lake; secretary, Miss Mary Adams; treasurer, Miss Margaret Sanderson; visiting committee, Mrs. Bruce Garbutt and Miss S. Preston; reporter, Miss M. Adams; auditors, Mrs. Walton and Mrs. Preston.

At the last regular meeting of Clementi Lodge No. 313, A.F. & A.M., these officers were elected for the year 1925:

W.M.—W. Bro. Elwer Milburn; S.W., Bro. Alex Graham; J. W. Bro. Wallace Anderson; chaplain, W. Bro S. R. Leggott; secretary, V. W. Bro. A. E. Kennedy; treasurer, W. Bro. W. H. Casement; I.G., Bro. A. H. Clarke; tyler, W. Bro. J. W. Ridpath.

These officers will be installed at the regular meeting held on the feast of St. John the Evangelist, December 27th.

Invitations have been issued for the annual "Conversat" of the Lakefield High School to be held in the Memorial Hall on Friday evening, December 19th.

Personals.

Mr. J. H. Payne and Mr. Thos. Junkin were in Peterboro last week attending the jury.

Mr. Ray Welbourne of Montreal was in the village last week.

Mrs. Trude Waldon spent the week-end in Peterboro with friends.

Dr. and Mrs. W. C. Finnemore left last week for Toronto where they will spend the winter.

Mrs. Earl Hearne of Peterboro spent Saturday in the village.

Mr. and Mrs. Whiting of Denver, Col. are guests of Mr. and Mrs. W. J. Charlton.

Miss Jean Ridpath and Mr. Jack R[illegible] week-end visitors at their home in the village.

Mrs. Turk of Oshawa was the guest of her parents, Mr. and Mrs. G. Preston last week.

Rev. and Mrs. W. H. Howard and family of Acton are expected to arrive in the village this week. Mr. Howard has received and accepted a call to the Baptist church in the village to succeed Rev. T. L. White.

Miss M. Hampton spent Saturday in Peterboro.

Mr. R. C. Strickland, who spent the summer at Mount Julian, has returned to the village.

Mr. Eric M. Grier was in Petrey upon well-to-do travellers.

WILSON'S "The National Smoke"
BACHELOR
Still the Most for the Money
10c.
ANDREW WILSON & CO. TORONTO AND MONTREAL

Bowling

BELL TELEPHONE TAKE THREE FROM WESTCLOX

The Belle Telephone grabbed threes straight from the Westclox, in the Mercantile League last night at the Water Street Alleys. The Bell Telephone were good in every game and all their men bowled in great form. The Westclox boys were not in their usual good form, few good scores being turned in by them.

Dick Lush was again high man of the evening, with a great score of 613. This is Lushs' second consecutive week in the limelight, last week being high man with a score of over 600. It looks as if he will again cop the high average this year. Steve Elliott had a nice score of 580. Lush had the high single of 236 and Yelland had 228.

The Bell Telephone bowlers were all up and above the 500 mark, and they had two games well over 900 and one away above 800. They rolled a total of 2729.

Following are the scores:

Westclox—			
Stokes	172	167	168—507
Wyatt	120	102	155—377
Beckerman	140	147	...—287
Cranford	111	140	136—387
Yelland	136	124	228—508
Dummy			125—125
	699	680	812 2191

Bell Telephone—			
Lush	176	236	201—613
Gray	155	153	203—511
Long	145	170	183—498
Brown	176	191	151—518
Elliott	188	219	182—589
	840	969	920 2729

K. OF C. LEAGUE.

C. Carson's team took three straight from W. Kearns team at the Water Street Alleys last night. Good bowling was shown.

E. Sullivan was high man of the evening with a great score of 627, and was partly responsible for his team's success. He spread his score out well, rolling 200 or more in each game. W. Kearns had a score of 595. Sullivan took all the high singles with 205, 222 and 200.

Following are the scores:

C. Carson (Capt.)—			
C. Carson	167	100	114—471
P. Shannon	147	172	168—487
E. Sullivan	205	222	200—627
B. Koster	161	97	147—405
	680	681	629 1890

W. Kearns—			
W. Kearns	167	179	199—545
S. Hickey	122	127	125—374
W. Hickey	95	105	150—345
M. Duffus	142	166	105—413
	526	577	579 1682

There is a new material called "tigrette" that is a very good copy of tiger skin and is very successful for coats and trimmings.

B	E	A	R		P	U	S	T	U	L	E			
A	L	A	S		T		S	E	A		O	F		
B	U	R		D	O	T		A	L	E		T		
B	E		D	O	E		A	G	E	N	T			
A		R	U	N		G	R	I	N	D		A		
	B	I	B		F	L	I	R	T		U	P		
F	I	B		W	A	I	S	T		O	R	E		
I	T		B	R	I	D	E		D	U	N			
T		S	E	I	N	E		T	A	R		C		
	B	U	R	N	T		B	A	Y		D	O		
B	E	L	K		L	A	G		C	O	O			
A	T		I	L	L		G		T	O	L	L		
T	O	N	N	E	A	U		C	O	D	E			

SOLUTION TO YESTERDAY'S CROSSWORD PUZZLE.

Canada's Olympic Hockey Team
In the Final and Crucial Games for the World's Championship Every Member Used
C·C·M· Automobile SKATES
"Champions Choose Them You Should Use Them"
OLYMPIA
The New C.C.M. OLYMPIA
A WONDERFULLY speedy LIGHT weight hockey skate, with smaller cups and tubes—the tubes being of extra stiff hardened steel. Flint hard blades. Electrically welded and soldered throughout. Ask your skate dealer to show you the World's Champion Olympia. Sizes 9 to 12. Price $6.00.

C.C.M. SKATES SOLD AT - MILLARD'S BICYCLE SHOP
Also Skates Sharpened and Repaired - 225 HUNTER STREET

Sold By SIMPSON, COPPING CO. 460 George St.

We Specialize in---
C.C.M. Automobile Skates
And Guaranteed Skating Shoes
Private Fitting Room. Models For Girls, Boys, Men and Women
Expert Skate Grinding and Skates Rivetted To Boots.
WHITE'S CYCLES & SPORTS, LTD.
212 CHARLOTTE ST. OPEN EVENINGS

EPIC Entertainment

Plastigrams
The new marvel of the movies
They Jump Right off the Screen

LAST DAY
AND
Betty Compson
With Huntley Gordon, Percy Marmont, Sheldon Lewis, Kathlyn Williams,
IN
"THE ENEMY SEX"
Tomorrow
"THE DARK SWAN"

Bowling

LADIES' LEAGUE AT Y.M.C.A.

The Larks took the odd game from the Robins in the Ladies' League at the "Y" last night, but dropped the first one by seventy pins.

Larks—				
Mrs. Clysdale	88	91	139—	318
Miss Distin	74	110	101—	285
Miss Coon	90	100	176—	366
Miss Shevlin	108	105	88—	301
Dummy	70	70	—	140
Miss G. Evans			167—	167
	430	476	671—	1577
Robins—				
Miss Gillespie	79	81	76—	236
Miss Walker	151	109	153—	413
Miss M. Evans	130	58	65—	253
Dummy	70	70	70—	210
Dummy	70		—	70
Miss Waddell		90	120—	210
	500	408	484—	1392

LADIES' MERCANTILE LEAGUE AT Y.M.C.A.

The Elms took the odd game from the Maples in the Ladies' Mercantile League at the "Y" on Saturday, and thereby reduced the Maples' lead in the League to one game.

Elms—				
MissShaughnessy	102	103	114—	319
Miss Radey	154	87	96—	337
Miss Pearson	69	72	107—	248
Miss G. Kirn	113	104	—	217
Miss A. Sloan			103—	103
	438	366	425—	1229
Maples—				
Miss Fitzgerald	108	101	110—	319
Miss Pogue	59		51—	110
Miss Buchanan	105	123	60—	288
Miss A. Wallace	87	139	105—	331
Miss E. Sloan		86	—	86
	359	449	326—	1134

The Poplars took all three games from the Oaks in the Mercantile Ladies' League at the "Y" on Saturday, capturing the last two games by close scores.

Poplars—				
Miss Forster	81	65	95—	241
Miss G. Smith	105	109	72—	286
Miss Gollop	146	102	110—	348
Miss Hanna	100	108	111—	319
	432	384	378—	1194
Oaks—				
Miss Morrison	53		—	53
Miss Eagleson	91	106	63—	260
Miss M. Wallace	79	81	63—	223
Miss Hill	107	81	87—	275
Miss Collins		76	131—	207
	330	344	344—	1018

Hockey Sticks
at reduced prices
Largest stock in town to choose from
See our new style Alumo Skates
SLEIGHS
TRICYCLES
FOOTBALLS
BOXING GLOVES
FLASHLIGHTS
POCKET KNIVES
MECHANICAL TOYS
Open Evenings
MILLARD'S
Bicycle Shop
225 HUNTER STREET

REGENT
ALWAYS A GOOD SHOW
TO-DAY
Pauline Frederick
and
Lou Tellegen
in
"Let Not Man Put Asunder"
From the famous novel of Basil King
"Love that Was. Always Is"
Also
The Go-Getters with
GEORGE O'HARA
and
ALBERTA VAUGHN
Ken Blood's Orchestra in Popular Selections
NO ADVANCE IN PRICES
Hockey Returns will be announced

"PRO" GOLFER SEEKS CARD FOR HOCKEY

Application Based on Contention That Golf is a Recreation.

NORTH BAY, Ont., Dec. 16. —A fine point in amateur eligibility has been raised before the executive of the Northern Ontario Hockey Association. The Soo Grey hounds have applied for senior card for Neil McGregor, who happens to be golf professional at club there. Whether or not he is a professional in sport was debated at length at executive meeting and matter was finally referred to O. H. A. and C. A. H. A. for a decision. There appeared to be general inclination on part of the N. O. H. A. to grant the card.

Those favoring giving him his card and amateur status in hockey contended that golf is a recreation and not a competitive sport. That is it not a sport as recognized by the A. A. U. and that the A. A. U. issues not cards for golf players. The matter was unofficially taken up with O. H. A. officials by secretary H. P. Charlton and he swas informed that McGregor would probably be regarded as ineligible. In the meantime, the Greyhounds have asked for a show down on the matter.

The Greyhounds have been given permission for games with Port Arthur and Fort William but they will be purely of an exhibition nature. In the list of official referees approved not a single Toronto name appears this year. Southern senior group, Sudbury and Soo, will start their season on January 12th at Sudbury, each club getting four home games and season closing on February 20th. New Northern senior group, Timmins, Iroquous Falls and New Liskard. Promise that they will be able to give the southern winners real competition for right to defend Allen cup.

CONDITION IMPROVING.

PARIS, Dec. 16. — (Canadian Press).—Continued improvement in the condition of Premier Herriot of France was reported by physicians to-day.

Do Not Freeze Your Radiator
LET US PUT IN
MAPLE LEAF ALCOHOL
The Low Price Will Surprise You
CORNER SERVICE STATION
Charlotte and Aylmer Street
'PHONE 806W.

VOICE OF THE PEOPLE

To the Editor of The Examiner:

Sir,— Your correspondent, Mr. W. H. Merrill, says that he went through West Hastings before the election. Why blame Mr. Porter? Isn't that explanation enough for defeat?

CONSERVATIVE.

To the Editor,
Dear Sir:

We are glad to see that our old friend, W. H. Merrell is coming out again for the Council when he was defeated in 1919 and 1921, though it was by a big vote I believe he would stand a better show this time.

He may be right that Mr. Porter was beat because Hanna was a better man but I do not think that was why Mr. Merrell was beat. I have known Mr. Merrell since ever he was a traveller and I hope he will be elected.

OLD FRIEND.

CHURCH UNION IN WEST.

Editor, The Examiner.

Sir,—There was a meeting of the members of Knox Church, Briercrest, Sask., held in that church on Monday afternoon, Dec. 8, 1924, the purpose of which was to consider the question: "Shall we continue our present affiliated relations with the Methodists of this town?" There was a large percentage of the congregation present. Besides the members, Revs. McKeigan, of St. Andrew's, Moose Jaw, and Davidson of South Hill, were there as representatives of the Presbytery to watch proceedings. Rev. George MacArthur of Regina led the Presbyterians. Mr. MacLachlin, Methodist minister and pastor, occupied the chair. The question under review was discussed from all angles, and although the feeling was intense yet wonderful calmness prevailed all the way through. By a vote of nearly two to one, they decided to withdraw from a Union with the Methodists, which began about two years ago. They went into the Union with an almost unanimous vote. Now they are withdrawing from it, as stated above.

Mr. MacArthur is asked to supply the pulpit until other arrangements are made.

This action on the part of the Briercrest Presbyterians is unique, inasmuch as it is the first withdrawal since Church Union plans began in Canada. Evidently the exodus has begun.

ONE WHO WAS PRESENT.
Regina, Sask.

CHURCHES AND THE VOTE.

Now that the 22nd of December, the earliest day for commencing the vote on Church Union in congregations, draws near, the Peterboro Branch of the Presbyterian Church Association is taking steps to point out to the local Presbyterian congregations the importance of votes being held in every congregation. Approximately 70 per cent. of the membership and wealth of the Presbyterian Church in Canada is in Ontario and Quebec. The Legislature of these two provinces have not yet approved the Church Union legislation. Until they do there can be no legal transfer of property to the proposed new United Church. The votes of each congregation, therefore, will have an effect on the general situation by showing the strength of the opposition to Church Union. In connection with certain legal phases of the situation which have still to be tried out in the courts, a vote may serve to preserve to local congregations the ownership of their church properties.

What Law Provides.

Mr. R. J. Maclennan, the well-known lawyer in Toronto, points out that the Dominion Parliament has enacted that every congregation shall have an opportunity of deciding by a majority of votes of members present at a meeting not to enter the Unted Church, that the property of such non-concurring congregations shall remain unaffected by the act and that nothing in the act shall prevent such non-concurring congregations (when formerly Presbyterian) from constituting themselves a Presbyterian Church in Canada with an appropriate Presbyterian name. It is of importance, therefore, in every congregation where those who intend to remain Presbyterian are in the majority, that they should take an early vote and have it recorded.

"Parliament was not sure of its jurisdiction to place any congregational property in the United Church because the provinces have exclusive jurisdiction over "property and civil rights," and hence at the end of section 6 of the act it made the enactment subject always to the laws of any province, and again at the end in section 29, made the provisions of the whole act effective in so far only as parliament had jurisdiction to legislate.

"The Union leaders know that without an Ontario statute union in this province is impossible, because, as the common law stands no majority in any congregation can take the property from the smallest minority into the United Church. It is therefore very necessary that the anti-Unionsists in every congregation should see that a vote is taken, and even where they are in a minority, even a small minority, they should not lose heart, but should get their votes recorded.

"It should not be forgotten that in April, 1924, the committee of the Ontario Legislature was firm in its determination that the three historic churches were to be preserved as separate entities, with the right to each congregation by vote of its members to remain in its mother church and to keep its property, and they amended the bill accordingly. It is most unlikely that the Ontario Legislature will change its mind.

"The Legislature will again be asked to protect minorities, as was done in Scotland under the Imperial Act of 1905, and give property when any one-third of a congregation vote to remain Presbyterian. For the information of the Legislature it is important that all anti-unionists should have their opposition recorded whether they form the majority or the minority.

"Another reason for finding out by a vote, how the congregations stand, is, that the information will be necessary for the commission which is to determine how the colleges and general property shall be divided between the United Church and those who remain Presbyterian.

"Even in congregations where a majority favor union, on the basis that it will be successful, some unionists have come to understand that it is yet far from certain that the United Church will be a success. It has the handicap that a state-made church rests on a poor foundation. Better go slow, vote for the time being to defer entrance into union, and decide after 10th June what is best to do. Some congregations have determined to do this. Each congregation can settle the form of its own ballot. Once in, no matter if it be a failure, there is no getting out. The act, however, allows a deferred entrance.

PRESBYTERIAN.

THE WAYS OF ANTI-UNIONISTS.

Sir: Mr. Dutton's letter in reply to mine of the 6th inst., may please those who are like-minded to himself. Impartial judges would come to a different finding. If he is as innocent as he sets forth he was certainly the victim of a conspiracy of circumstances. Appearances are surely against him. Three elders of one session round up three elders of another and hold an "informal" meeting, which is opened and closed with prayer! It is supposed to be a friendly visit. Why should it happen just in the midst of a heated controversy? Can the three visiting elders divest themselves of their official standing at such a time?

Do they cease to be active members of anti-union society?

Clearly they combined business with pleasure during their visit.

Mr. Dutton pleads his rights as a private individual. The "wets" made the same plea during the recent campaign. He must know that our liberty is limited when we enter into combination with others in church or state. If a man joins the Presbyterian church he becomes subject to its government by sessions and higher courts. His personal freedom is circumscribed for the common good. As an individual Mr. Dutton may do as he pleases; as a member of St. Paul's session, he is bound by the law of the Blue Book.

Section 66 forbids meddling with other sessions. Mr. Dutton was not careful to observe that. If he wants to do the work of a free lance, let him retire from the eldership. Mr. Dutton, the elder, is not at liberty to do what Mr. Dutton, the man, may do. The elder must consider the good order and fellowship of the churches.

As a member of Presbytery Mr. Dutton is under law to that court. In this connection he bound himself (with others) not to interfere in the affairs of any congregation without the consent of minister and session. This pledge he also violated.

The second meeting (which was not a "private" visit) was arranged in spite of the fact that he knew that the congregation had planned for a meeting at which both sides should be heard.

Mr. Dutton answered to the Presbytery along the lines of his letter. He convinced nobody. I will not move for a vote of censure, as I might have done. He owes something to my generosity. He will not deny the manifest judgment of the Presbytery. The fact that the court re-affirmed its previous resolution as to non-interference with no dissenting voice but his own, is surely a clear verdict.

It is not kindly on the part of Mr. Dutton to insinuate that union ministers are pleased to keep their flocks in ignorance. It is peculiarly unkind in view of the fact that many ministers hesitated to introduce the subject; from the noblest of motives, being unwilling to divide the flock, seeking peace, they are blamed for wilfully encouraging ignorance.

It is a shameful injustice. Once again we learn the lesson that "Peace at any price" is no prize.

Ministers are privileged in this matter of church union. It is their principal duty to inform their people as to the findings of the church courts and to explain the same. But such is the atmosphere engendered by strife that the minister is regarded as a partizan. How can that be so long as he is loyal to his church?

He is the servant of the church as a whole, not merely of the local congregation. So long as he is a minister of the Presbyterian Church, he ought to be loyal to its courts. If he is obedient to constituted authority he is no partisan. To break with constituted authority is to favor lawlessness and anarchy. At the eleventh hour so many ministers have found the atmosphere changed, and peaceful discussion rendered impossible by the intrusion of third parties. We have nothing to fear from the truth, but, in the language of Paul, it may be "handled deceitfully." Let it be "rightly divided," and all will share the blessing.

These are difficult times and all men should feel themselves bound by the law of honour, not to make it more hard for their fellows who are as well-meaning as themselves.

Mr. Dutton and myself will remain good friends, I am sure. But friendship must be based on absolute sincerity. I had hoped that he would offer a frank expression of regret that he had "got in wrong." That was due to himself and to me. The incident would then have closed with mutual respect, and no hurt feelings.

A. H. McCONNACHIE.

TWENTY-ROUND CONTEST.

LONDON, Dec. 16. — (Canadian Press).—In a twenty-round contest at the National Sporting Club here last night for the featherweight championship of Great Britain, George McKenzie, of Leith, Scotland, successfully defended his title against Harry Leach, of Doncaster, England, winning a good battle on points.

MILK TEST AT BOARD HEALTH

Several Vendors Cautioned —Board Proceeds Against Delinquents in Sewer Connections.

ISSUE NEW ORDERS.

At this mornings meeting of the Board of Health a report on the milk test was presented, showing the milk on the whole, to be good.

Three samples were under the three per cent. butter fat required by by-law and some were recorded dirty. One sample was low in butter fat and was also marked 'dirty.'

The delinquent vendors will be warned by letter from the board that the conditions must be remedied.

Garbage Collection.

Mr. Lynch called the Board's attention to the placing of garbage from restaurants on the street, and expressed the opinion that garbage should be collected oftener in the centre of the city. The matter will be taken up before next summer.

The placing of fruit and fish on the sidewalks was also remarked on. Merchants, it was said, have no right to the sidewalks.

Sanitary Inspector Charles Stapleton urged the enforcing of the regulation that requires citizens to have proper garbage pails.

Will Take Action.

Persons who have been notified by the Board of Health to connect their premises with the sewer, and have not done so, will be prosecuted. This resolution was adopted, on motion of Mayor Turner and Mr. Lynch.

The secretary was instructed to ascertain the names from the records, and lay informations against them in the police court.

Several new notifications were ordered, the connections to be made before April 1st, 1925.

SIX PERSONS ARE LOST IN A FIRE

Brick Tenament In New York Destroyed By Fire To-day.

NEW YORK, Dec. 16.—(Canadian Press).—Six persons are known to have perished in a fire which swept through a brick tenement house off Upper Fifth Avenue early to-day. The bodies were recovered. At least three other persons were seriously burned by flames which drove scores of families into the street. Five of the dead were women, who had been trapped on the upper floors. The bravery of a 19-year-old youth, Fred. Nugent, saved one family. Awakened by smoke, he carried his mother to the street, then dashed through smoke and flames and carried two sisters out, one at a time. Again he entered to rescue his uncle, Edward Russell, who had been weakened by long illness, but was driven back by the flames. He was rushed to the hospital with his mother and sisters, all suffering from burns. Meantime firemen sought to rescue Russell by dropping a rope to his window from a higher building adjoining. The aged man clutched the rope, but his grip gave way and he fell five storeys to his death. Most of the occupants in the upper floors came down by fire escapes and firemen's ladders.

SECRET OF LAZINESS

Glands and Moral Character.

A disinclination to hard work may not be due to inherent laziness but to imperfect glands, according to a theory advanced by Mr. Clement Jeffery to the "Practical Psychology Club of London."

Mr. Jeffrey said many children were punished for being lazy and indifferent when the fault lay in their physical nature. Imperfect glands made work an ordeal instead of a pleasure.

The adrenal glands, which sat like a cap on the kidneys, determined in large measure whether the individual would become brave or cowardly. "Indeed," said Mr. Jeffrey, "the chemistry of the blood and the moral life are intimately related."

The best way of counteracting glandular deficiency, the lecturer added, was persistent obedience to the laws of hygiene. Wholesome food, particularly whole wheat bread in place of white, purer air and more sunshine were all factors which improved the general health as well as the glands.

THEATRES

AT THE REGENT.

PICTURE OF BEAUTY DESCRIBES THE FILM

Lavish Sets and Atmosphere of Luxury in the Background.

"Let Not Man Put Asunder," the J. Stuart Blackton production adapted from Basil King's famous novel of the same name, will be the attraction at the Regent Theatre tonight. This is the most sensational, emotional exposition of the pitfalls of marriage and divorce that ever has been presented on the screen. The theme of love misguided provides one of the most gripping, human, heart-touching stories ever offered motion picture lovers. It is a ringing indictment of divorce and a stirring appeal to men and women who contemplate marriage, and those who are married, to abandon the follies of modern life wherein lies the peril of discontent.

It is a picture of beauty; the sets are lavish and there is an atmosphere of luxury that places the picture far in advance of any recently shown here. It breathes wealth and society, yet possesses the element of greatness in drama, human characters who live and suffer and are regenerated through the supreme sacrifice.

Pauline Frederick and Lou Tellegen, two of the greatest emotional players on the screen, have the leading roles and are supported by Leslie Austen, Helena D'Algy and an all-star cast of players.

AT THE ROYAL.

"WELCOME STRANGER" IS A KNOCKOUT ON THE SCREEN.

What is known in the vernacular of the show business as a "knock-out" took place at the Royal Theatre last night where 'Welcome Stranger' was given its initial presentation to local audiences.

With as fine a cast as we have seen in a picture in a blue moon, a story that effervesces with clean-cut comedy, real honest-to-goodness characters that you meet in every-day life, and a plot that sustains interest throughout, "Welcome Stranger" is just what its title implies. It's certainly welcome in these days of drab sexy plays and forced humor. It's entertainment plus and leaves a good taste in the show palate after the final fadeout.

The chief character in "Welcome Stranger" is a witty and philanthropic Jew who, in attempting to "break in" to the business life of a narrow-minded New England town, encounters the "cold shoulder" and a select bunch of "rassberries" for his pains.

Through the good offices of a "real fellow" in the town, and the real fellow's girl, Isadore Solomon promotes the ideas of an unappreciated inventor-genius, corrals the water-power of a falls and lights up the town with a modern electric light plant, and generally booms the prosperity in the community.

If there is a finer piece of character portrayal than that of "Isadore Solomon" by Dore Davidson, we have not seen it on the screen. Wherever Solomon is, there is genuine "human" interest.

Florence Vidor is charming as Mary Clark, the girl who colleagues with him in his projects. In fact, the whole cast is excellent, including some of the finest actors on the screen. Lloyd Hughes, Virginia Brown Faire, Noah Beery, Robert Edeson, William V. Mong, Otis Harlan, Fred J. Butler and Pat Hartigan complete as notable an aggregation of players as we have seen together this season.

You will surely have missed an evening of excellent entertainment if you fail to see "Welcome Stranger."

And then for good measure. Bennie Leonard, the world's lightweight champion, in a "Flying Fists" episode. Leonard has a pleasing personality, and these short subjects certainly contain a punch with plenty of clever comedy.

Larry Semon in "The Fall Guy" is a rapid fire, slam-bang affair, with laughs interspersed.

An outstanding feature of last night's performance was the excellent music by the new six-piece orchestra, under the direction of Mrs. Foster, which left nothing to be desired in rounding out a pleasant evening's entertainment.

HOCKEY RETURNS AT ROYAL.

The returns of the Peterboro-Parkdale hockey match to-night will be announced at the Royal as fast as they come in over the wire. This will also apply to all outside and local games.

ROYAL
Now Playing 2.30 and 8
"WELCOME STRANGER"

The Aaron Hoffman Stage Success That swept the Country On a Gale of Laughter

Such a quaint philosopher is Izzy Solomon—you won't be able to resist him. You never laughed so many—as you will at this one!

BENNY LEONARD IN "FLYING FISTS."
LARRY SEMON IN "THE FALL GUY"

6 - PIECE ORCHESTRA - 6
Excellent Music
COMING THURSDAY:
HOOT GIBSON IN "BROADWAY OR BUST."
Hockey Returns ToNight - Peterboro vs. Parkdale

AT THE CAPITOL.

Anyone who remembers reading "The Salamander," Owen Johnson's novel, published in pre-war days, and the furore it caused at that time, can see the screen version of the story at the Capitol Theatre tonight for the last time. The term "gold digger" has replaced that of the "salamander." The author's idea was to portray in his novel the type of girl who was a sort of salamander, able to go through fire unsinged. Dodo Baxter was the heroine. Her method was to meet wealthy men who were looking for amusement, "string them along," and obtain from them money and presents and jewels while giving nothing in return. The book depicts her as coming victorious through all sorts of adventures. When a play from the novel was produced in New York city some time later, it was ridiculed and driven from the boards.

The screen version, in "The Enemy Sex," a James Cruze production, with all the artistic adjuncts with which this producer surrounds his creations, is interesting, if somewhat unreal. Betty Compson carries its artificial atmosphere with her superb acting. She dominates the stage at all times and makes the audience forget the exotic narrative.

A real novelty, that induces plenty of laughs and thrills in the watchers, is the new series of Plastigrams which may be seen at the Capitol to-night also. These curious third-dimension effects are almost startlingly realistic. There were plenty of shrieks from the audience last night as the gentleman on the stage aimed a baseball at each individual's head, and the lariat-thrower, with his curving rope that comes within an ace of noosing one's head was greeted with wholesome respect. The gentleman who fishes and the actor with the elongated nose are also peculiar characterizations that arouse merriment and surprise. These unique Plastigrams are well worth seeing. They represent an entirtly new departure in the mechanism of the silver sheet. The time may come when patrons of the "jumping flickers" can metaphorically reach out a hand and grab the departing villain and join in the final embrace of the hero and heroine.

A Mack Sennett comedy, "Should Landlords Live," rounds out an exceptionally good programme with plenty of laughs in the unfolding of the adventures of the hick who journeys to New York and essays the collection of rents in an up-to-date apartment house.

Children Cry for

Fletcher's CASTORIA

MOTHER:— Fletcher's Castoria is especially prepared to relieve Infants in arms and Children all ages of Constipation, Flatulency, Wind Colic and Diarrhea; allaying Feverishness arising therefrom, and, by regulating the Stomach and Bowels, aids the assimilation of Food; giving natural sleep.

To avoid imitations, always look for the signature of Chas. H. Fletcher. Absolutely Harmless - No Opiates. Physicians everywhere recommend it.

C 800 T

The Fastest Train
Each Way Every Day
Toronto to Winnipeg
36 Hours 15 Minutes

Leave Toronto	9.45 p.m.
Arrive Fort William	11.00 p.m.
Arrive Winnipeg (second morning)	9.00 a.m.

Returning
(36 Hours 35 Minutes)

Leave Winnipeg	7.00 p.m.
Leave Fort William	7.55 a.m.
Arrive Toronto (second morning)	8.35 a.m.

Carries diner, standard and compartment sleeping cars and observation car.
Note convenient hour of departure and arrival.
Dominion Express Shipments delivered immediately on arrival, saving hours.

J. SKINNER, Agent,
343 George St.
Travel CANADIAN PACIFIC

ROBERT FAIR & CO., Ltd. 'PHONE 145

WEDNSEDAY BARGAINS

BLACK MARIBOU 3-ROW WIDTH $1.50 YARD

½ - INCH BEAVERINE AND CHINCHILLI FUR, 75c AND $1.00 YARD

BEAVERINE, BLACK AND BROWN FUR FOR $1.25 YARD

GREY AND BEIGE CONEY FUR FOR $1.75 YARD

Jap Wicker Lamp Shades, 35c to $3.50

Sizes 6 to 16-inch across the bottom of Shade. Silk lined on removable wire frame.

$3.50 "CORTICELLI" GILT-EDGE BRAND BLACK DUCHESS SATIN FOR $2.75 YARD

This is one of the best Black Satins on the market today. 36-inch. A dress or blouse length would make an ideal Xmas gift. 50 yards only. On Sale at 9 a.m.

89c All-Wool English Serge, 69c Yard

Shades are black, brown, navy and cardinal. Specially good for children's school dresses. 40-inch.

$1.50 Colored Satins, 50c Yard

About 30 yards left from the big Sale Saturday. 22 to 24-inch. On Sale at 9 a.m. sharp.

$1.45 Fancy Silk Brocaded Lingerie Fabric for 95c Yard

Shades are orchid, mauve, white and cream. 38-inch.

40c Colored Jap Silks for 25c Yard

Shades are greens, browns, cardinal, mauve, navy, sand and maize. 21 and 23 inches wide.

Silk Embroidered Slip-On Black Cushion Covers, $1.10, $1.25 and $1.75 Each

They come ready for use. Make a very useful gift.

27-Inch Cream Flannelette, 16c Yard

Actual value, 25c yard. A good heavy quality. Sale starts at 9 a.m.

$3.00 Flannelette Blankets, 12-4 Size, for $2.59 Pair

Blankets are very serviceable gifts, specially this large size. White or grey, with pink or blue borders.

72-Inch $25.00 Round Fancy Cluny Linen Table Cover for $18.00

18-Inch Oval Cluny Lace Centre, $1.45

$23.00 to $27.00 Eiderdown Comforters on Sale at $15.00 Each

Make suitable and serviceable Xmas gifts. Handsomely designed covering of sateen, with satin panels.

54-Inch Fancy Round Cluny Linen Table Cover, $10.00

$4.00 Large Size Comforters $3.50 Each

72 x 72 inches, or the largest size. Well filled, with fancy silkoline covering.

Imported All-Wool White Scotch Blankets, $10.00, $11.00, $12.00 and $14.00 Pair

Guaranteed quality. An excellent Blanket that makes an ideal gift.

$1.25 Large Size Fancy White Bath Towels, $1.00 Each

Reduced price for a Wednesday bargain. Fancy borders in blue, yellow, pink and green.

$1.75 and $2.00 Fancy Pillow Cases for $1.25 Each

Hemstitched and scalloped edges and embroidered, 44-inch. Suitable as gifts.

Beacon Bath Robes Make Good Xmas Gifts, $7.50

20 patterns. 72 x 90 inches, with cord and tassels to match. Suitable for making men's or ladies' robes.

$1.75 AND $2.00 FANCY SILK KNIT SCARFS, $1.25 EACH

Heather and plain, in about 15 shades. An ideal Xmas gift. They go on Sale at 9 a.m. sharp.

Children's Brushed Wool 4-Piece Suits, $3.85

Grey only. Sweater, Rompers, Toque and Mitts. Sizes 24, 26 and 28. Would make a very serviceable gift.

PURE LINEN HEMSTITCHED PILLOW CASES, specially for Xmas gifts, size42, for, each..... **$1.65**

23 - INCH ALL - LINEN DISH TOWELLING, all-white. Regular 35c. Wednesday, yard... **25c**

LADIES' SILK KNIT TIES, in many fancy shades. Regular 75c. Special for Wednesday, each... **59c**

LADIES' ANKLE LENGTH DRAWERS, heavy cotton. Regular $1.50. Sale price, pair.. **$1.00**

WOOL STRIPE TAFFETA BLOUSING, white with black and navy stripes, 32-inch. Special price, yard..... **$1.25**

CHILDREN'S SILK SOCKS, in blue, pink, mauve and white, 4½ to 7½, for, pair, **59c to 75c**

PINK BROCADED CORSELETTES, sizes 30 to 36. Regular $3.00. Special price, pair, **$2.00**

LINGERIE CREPE, with fancy designs, in blue and pink. 27 in. for yard..... **35c**

LADIES' SUEDE FUR-LINED GLOVES, and fur trimmed, 6½ to 7½, pair..... **$4.50**

CHILDREN'S 4 - PIECE DOLL WICKER SETS, consisting of Settee, Table and 2 Chairs. Priced at, set..... **$2.00**

LADIES' HEAVY COTTON COMBINATIONS, with long or short sleeves. Regular $2.75. Sale price..... **$2.00**

LADIES' SILK KNIT TIES, in many fancy shades. Regular 75c. Special for Saturday, each..... **59c**

WOOL CREPE, FLANNEL, TRICOTINE AND SERGE DRESSES, SIZES 16 TO 40. REGULAR VALUES UP TO $20.00. WEDNESDAY, TO CLEAR AT $12.50

CAMISOLES, IN CREPE DE CHINE AND GOOD QUALITY JAP SILK, PRETTILY TRIMMED WITH VAL. LACE AND HEMSTITCHING. SIZES 36 TO 44. REGULAR VALUES UP TO $2.25. WEDNESDAY SPECIAL VALUE $1.50

WHITE FLANNELETTE GOWNS, KIMONA CUT. REGULAR $1.25. WEDNESDAY FOR 98c

HOUSE DRESSES AND ALL-OVER APRONS, MADE FROM GOOD QUALITY DARK AND LIGHT PRINT. REGULAR UP TO $3.00. WEDNESDAY 98c

FANCY TEA APRONS, IN ORGANDIE AND MUSLIN, IN A SPLENDID ASSORTMENT OF SHADES. REGULAR $1.10 FOR 75c AND $1.75 FOR $1.25

TWO ONLY ENVELOPE CHEMISE, IN CREPE DE CHINE AND SATIN, BEAUTIFULLY TRIMMED. REGULAR $8.00. WEDNESDAY, TO CLEAR AT $5.00

COTTON CREPE KIMONAS, RIBBON AND EMBROIDERY TRIMMED. SIZES UP TO 42. REGULAR $4.25. WEDNESDAY FOR $2.98

Christmas Cards, 5c, 10c and 15c. Christmas Seals, Cards and Tags, 5c, 10c and 15c

Fancy Handkerchiefs with colored borders and fancy corners. Regular up to 50c. To clear at, each..... **15c**

Handkerchiefs

MEN'S INITIALED ALL-LINEN HANDKERCHIEFS. Special at, each..... **35c, 50c**

FANCY HANDKERCHIEFS, in fancy boxes. A wonderful collection, from.. **25c to $1.85**

Men's Pure Linen Hemstitched Handkerchiefs Very special Wednesday, each..... **25c**

LADIES' LINEN AND LAWN HANDKERCHIEFS, fancy corners. Regular up to 75c. To clear at, each..... **25c**

LADIES' INITIALED ALL-LINEN HANDKERCHIEFS to sell at, each..... **25c, 50c**

CHILDREN'S EMBROIDERED PICTURE HANDKERCHIEFS, 3 in box. Regular 45c. Special Sale price..... **30c**

Children's Sea Grass Rocking Chairs, $4.85

Make an ideal gift. Comes in two styles.

90c Yard Wide Fancy Sateens for 79c Yard

Specially suitable for covering cushions for Xmas gifts.

$2.00 Silk Curtain Madras for $1.69 Yard

50 inches wide. Rose, blue and brown shades. Very handsome material.

Bissel Carpet Sweepers, $5.00

This line sells at $6.25, but we offer it at special for tomorrow.

A THIN CHRISTMAS FOR FORMER KAISER

Finds it Hard to Live on Twelve Thousand Dollars a Month.

BERLIN, Dec. 16—(United Press)—Former Kaiser Wilhelm is entering upon a thin Christmas. His Imperial Majesty will not be able to send any Christmas presents this year, according to his associates.

The Imperial Exchequer is low. Prussia pays Wilhelm only 12,000 dollars a month, it was explained, and Wilhelm's family, official and otherwise, numbers forty persons. The monthly pension is barely sufficient to meet the demands of the necessities.

Even the birthday of Princess Hermine, the Kaiser's second wife, which falls on the day before Christmas, will be observed with only modest expenditure.

Princess Hermine's children, of which there are several, are wondering whether the Imperial poverty renders stocking-hanging a useless bother. They hope not.

HONOR SAM. COMPERS.

NEW YORK, Dec. 16.—(Canadian Press).—Representatives of finance, business, industry and the professions will share with Labor in honoring its dead chieftain, Samuel Gompers, at his funeral here on Thursday morning. Canada will be represented by a delegation from the Trades and Labor Council.

CONNAL'S TEA AND COFFEE.
Teas Blended to Suit the most exacting tastes. Coffee of finest Grade. Fresh roasted and ground Fresh roasted Virginia Jumbo Peanuts.
Orders Delivered
THOS. E. SARGENT,
Representative.
'Phone 1161W noon and evenings
3d 144 4772

TRENT RIVER NEWS.

Mrs. Oliver Garneau is Recovering From Effects of Recent Accident.

TRENT RIVER, Dec. 16.—Rev. E. O. Seymour returned to his congregation Sunday and took charge of the services after several weeks' absence.

Mrs. Oliver Garneau, who was injured in an accident last week, is making a good recovery, but nursing a very painful ankle, which was badly sprained at the time. Her many friends hope to see her around as soon as health permits.

Saturday night and Sunday were the coldest of the season, accompanied by high winds and some light snow falls.

Mr. and Mrs. Herbert Rose and granddaughter, Grace Lewis, of "Ye Olde Mill," leave Sunday to spend Christmas with their sons in Toronto. Miss Ethel Rose expects to leave later, but all are returning to spend the rest of the winter here after the holidays.

Motor Cars 85c.
Filled with Animal biscuits

Drums, each..... .....50c
Fancy Boxes, each..... ....50c
Figs in 1-2 lb packets 15c
Table Raisins, lb.; 20c-25c-30c
Mixed Candy, 2 lbs 35c
Mixed Nuts, lb,..... .....32c
Grapes, 2 lbs 35c
Oranges, per dozen 23c
Grape Fruit, 5 for 25c
Holly Paper, per roll 10c

We are taking orders for Christmas Trees. Kindly give us your order early to avoid disappointment and ensure delivery.

ALLEN'S CASH & CARRY
Corner George and Sherbrooke Sts.
'Phone [illegible]

LOCALS

SOCIAL DANCING.
Studio, Conservatory of Music. Private or class lessons. 'Phone 355 or 722 J. dtf

DR. T. P. McCULLOUGH.
Eye, Ear, Nose and Throat Specialist, 166 Brock St. Phone 357 W. dtf

SKATE GRINDING.
Latest equipment, quick and accurate work 15c pair. Peel's Garage, 225 Lake Street. 2-9-16-23-30.

XMAS NOVELTY BARGAINS.
Useful and pretty Xmas Novelties, also hand-embroidered gifts for children. Gift shop open evenings. We invite you. —A. V. Law & Co., 426½ George Street. 11d-148-4704

NOTICE
Any person having account or claim against John Kikes or Burleigh Falls' Hotel please send to John Kikes, P.O. Drawer 1006, Peterborough. 3d 143 4766

LADIES' HOME JOURNAL, $1.00 PER YEAR.
Leave your subscription or renewal to the Ladies' Home Journal at McDermid & Jury's Drug Store. 2d-11,16-4694

MANGE CURE.
Clyde itch on horses legs cured by Dr. Kennedy's Mange Cure. For sale at all leading druggists, or sent post paid for $2.00 per tin.—M. P. Kennedy, V.S., Lakefield. 13d-t.t.s.

GETS TO THE PAIN
Parke's Ruby Rub penetrates deeply and relieves the pain caused by neuralgia, lumbago, neuritis, rheumatism, etc. It acts like the old-fahsioned mustard plaster, but it does not blister. Get it at Bond's Drug Store, corner George and Hunter streets.

SONS OF SCOTLAND.
Notice to members! Special business meeting will be held in the Sons of England Hall to-night, Tuesday, 16th. Nomination of officers and other important business. J. Grierson, Chief, J. Rae, Sec. 1d-142-4774.

NOTICE OF REMOVAL
Of our Insurance Business to the larger premies of 360 Water street (Peterboro Club Building) where we shall be pleased to welcome our policy holders.—T. Mark. 5d10 13 16 18 20 7864

TYPEWRITER RIBBONS.
We are selling the best ribbons and carbon paper procurable, absolutely guaranteed and at extremely low prices. Let us quote you in any quantity. Typewriters for sale and to rent.—**Typewriter Service & Supply Co.**, 332½ George Street. 'Phone 229W. dtf

HAND SAWS AND BUCK SAWS FILED AND SET 20c EACH.
Cross cut saws 50c each. Lawn mowers ground. Cutlery grinding. Umbrellas repaired and re-covered. Wm. Taylor, the Sheffield Cutler, 40 years practical experience, 219 Hunter street west. Phone 1091. tts

DO YOU NEED AN ACCOUNTANT?
If you want your books audited or adjusted; if not satisfied with your book-keeping system; if you want your income tax return prepared for this or other years, or want some dispute adjusted. H. K. Middleton. 'Phone 1353, office, 202 Charlotte St. dtf

SHOOTING MATCH.
A shooting match will be held at A. A. Cathcart's, on the ninth line of Cavan, on Friday, Dec. 19th, at 1 o'clock p.m., for turkeys and geese. Bring your own shot gun and rifle. We find shells for shot guns only. 4d-144-4762.

The members of the Golden Link Rebekah and local Lodges of Oddfellows will entertain the children of Oddfellows to an entertainment and Christmas tree on Saturday afternoon December 20th at 2.30. 3d 13 16 18 4736

SPECIAL GRINDER FOR TUBES AND THIN BLADED SKATES, AT TAYLOR'S,
15c. pair. Skate straps 20c. pair. Hockey laces 20c. pair. Skates fit on boots. Our skate grinding is true, smooth, keen and most lasting edge that can be put on a skate. All are oil stone finished. 219 Hunter street west. 6d-144-4729.

PETERBORO MALE VOICE CHOIR PRACTICE
With the close of choir rehearsals for the Christmas season, members last week turned out in splendid numbers; about sixty being present. Tonight's practice in Greene's Music Studio will be held, as usual, at 8 o'clock sharp; at its conclusion the members will be regaled with cake and coffee, and all choristers are expected to be on hand.

G.W.V.A. EUCHRE DRIVE.
The regular G. W. V. A. euchre drive will be held on Wednesday evening. The proceeds, which are for the Ladies' Auxiliary relief fund for G.W.V.A. members and their dependents.

In future these drives will commence at 8.15 sharp and no delay after that time will be permitted. Extra tables have been obtained and the prizes are something worth while.

In addition to the usual prizes the committee have decided to give to the purchaser of the ticket holding the lucky number a goose weighing 11 lbs. The draw for this number will take place at the conclusion of the euchre drive. Don't forget the date. Usual place, G.W.V.A. hall. Admission 25c. 2d-142-4764.

Silverware for Xmas

A piece of Silver makes a very appropriate gift for Xmas. A more useful present is hard to find than one of our beautiful 3-piece Tea Sets. We have some very new designs in the best of Silver. Our sets are very moderately priced from $10.00 up to $105.00.

Candlesticks are very much in demand both in Silver and China. The Old Dutch Candle Sticks in low and high designs round and square are big sellers. We have these at $3.00 pair, up to $15.00.

A few of many other suggestions are Bread Trays, Cake Plates, Bon-Bon Dishes, Casseroles, Pie-Plates, etc., etc.

WARNE BROS.
349 GEORGE STREET.
Diamond Hall.
Open Evenings

SHOOTING MATCH
At R. A. Payne's, Friday, Dec. 19th, for geese, at 1 o'clock. 13th Concession, North Monaghan. 1d-142-7988

MONAGHAN NOMINATIONS
The North Monaghan nominations will be held in May's school house on Tuesday, December 23rd, commencing at 1 o'clock.

SCIENTIFIC PALMIST HERE.
Has read the hands of many distinguished people; also, for hospitals and specialists. Empress Hotel, room 79 Hours 10 a.m. to 9 p.m. Terms $1.00.

CHRISTMAS GOODS.
A splendid selection of reprints and Christmas cards and some dainty hand made articles. N. Pearl Emmerson, 210 Charlotte Street. 2d16 19 4770

CARD OF THANKS.
The family of the late Mrs. Peter Simons wish to thank the neighbors and friends for their sympathy and kindness during their sad bereavement.

SHOOTING MATCH.
At Thomas Tyers, lot 16, Concession 7, Smith, December 19th, at 12.30 sharp. Ducks and geese, rifles and shot guns. 1d141-7953

SHOOTING MATCH
At John McManus', 3rd line of Smith, on Thursday, Dec. 18th. Turkeys and geese. 2d-11-16-7900.

NOTICE TO FARMERS RE STOCK SHIPPING.
There will be no shipments of live stock from Lakefield and Peterboro on Monday, December 22nd. Shipments will start again on December 29th. The U.F.O. shipper, E. H. Brown, will be at the Montgomery House, every Saturday, from 12 to 1.30 p.m. C. S. Brown, Secretary of Shipping oBard. 2d16 19 4767

PETERBORO MALE VOICE CHOIR.
It was unamimously decided at a meeting held three weeks ago that following to-night's rehearsal, Dec. 16th, we would call off until Jan. 6th. It was also decided in accordance with former years to admit no new members after December 16th and in order to qualify for 1925 Concert it would be necessary that all members should have paid their annual dues by to-night. After an hour and a half's rehearsal to-night we are to enjoy a social hour and the executive and musical director are particularly anxious to have the members out 100 per cent strong. Members and prospective members will kindly take note of this and govern themselves accordingly. 1d-142-4778

YES, THERE IS A PETERBORO MOOSE LODGE.
You and your friends are invited to meet us, Wednesday night, December 17th, in the W.O.W. Hall. Come and enjoy a social evening. Come and hear of the greatest step ever taken to protect the children and the aged.

Learn about Mooseheart, the children's happy home.

Learn about Moosehaven, where the old couples live in peace and security.

Let Bro. W. S. Wallens, Deputy Supervisor tell you how wonderful this all is. Absolutely free. All welcome. Peterboro Lodge, No. 813. Loyal Order of Moose.
Bro. H. J. Long, Bro. T. H. Doughty
Dictator. Secretary.
2d143 4775

SOMEWHERE IN FLORIDA
To be somewhere in Florida, where the sun is always shining, where the golden oranges hang in clusters on the trees, the palms stir gently to the warm breezes, "where the sweet magnolia blooms" is the thought in the minds of hundreds of Canadians every winter.

When Canadian at home are skating and skiing, those in the south will be surf-bathing, sunbathing on the warm sands, deep-sea fishing, golfing, etc.

When making arrangements for the trip south, consult any agent of the Canadian National Railway for particulars of service. Winter tourist fares are now in eect, valid to return up to June 15th, and good for stop-over at all important points, as well as for diverse routings. Direct connections are made at Detroit and space obtainable on the following crack Florida trains—the "Royal Palm", the "Ponce de Leon", the "Swanee River Special," etc. 16-19-24

CHRISTMAS FESTIVAL.
The Catholic Women's League will hold their Christmas Festival to-night, December 16, and Wednesday, Thursday and Friday evenings, Dec. 17, 18 and 19, and Thursday and Friday afternoons. Sale of children's clothing, fancy articles, fish pond, tea-room and lunches. 1d-142-4776

Society

The Saskatoon "Daily Star" of recent issue carries a cut of Sir Frederick W. G. Haultain, of Regina, Chief Justice of the Appeal Court of Saskatchewan, who on November 25th of this year attained his sixty-seventh birthday. "Sir Frederick", says the text, "bears a distinguished reputation as a jurist and for his public services as premier of the old Territorial legislature, in which office he conducted the negotiations which resulted in Saskatchewan attaining provincial rank in 1905."

Sir Frederick Haultain, who came from England to Canada as a boy, received a portion of his early education at Peterboro's Collegiate Institute.

Mrs. J. Brumwell, of Peterborough, Ontario, announces the engagement of her daughter, Edith Elizabeth, to Mr. James Carmichael, of Edmonton, the marriage to take place on January 1.

Mrs. W. Galbraith left to-day to spend the winter in Florida.

KNOX CHURCH DINNER.

Interesting Programme Provided by Local Talent.

On Monday evening, Knox church concluded its fourteenth anniversary celebration with a splendid dinner, followed by an enjoyable musical programme. At eight o'clock Mr. Malcolm Clark took the chair, and presided throughout the evening in his usual pleasing manner.

The programme was opened with organ solos by Mr. Peaker, following which songs were rendered by Mrs. Norman Foote, Mrs. Spriggs, Mrs. Ross Williamson and Mr. John Smith. Instrumental numbers included pianoforte solos by Miss May Pollock, duet by Mrs. Mackinnon and Mr. Peaker, and readings by Mr. J. John.

During the course of the program appropriate remarks from Rev. J. W. Gordon and Rev. M. C. Mackinnon added much to the enjoyment of the evening, which was brought to a close by a chorus, "When Lights are Low," and the singing of the National Anthem.

The Ladies' Aid Society are to be congratulated on the pleasant time provided for the goodly number in attendance.

LATE WANT ADS.

FOR SALE —10 YOUNG PIGS, TWO months old. Apply J. Allen, R.R. No. 1, Fraserville. 3d 144 7997

Grady's
CHRISTMAS SPECIALS

Malaga Grapes, lb. 25c
Cluster (Dried) Grapes, lb. 65c
Christmas Mixed Candy, lb. 25c
Apples (McIntosh), 3 for 10c, or Doz. for 35c
Grape Fruit, 4 for 25c
Oranges, doz. 40c, 50c, 60c, 75c
Nuts, Brazils, Almonds, Walnuts, Lb. 25c
Dates, 2 lbs. 25c
Apple Cider, 1 quart 15c
Mincemeat, lb. 25c
Mechanical Toys, selling from 35c to $1.50
Christmas Cigars—Bachelor, White Owl, Peg Top, Stonewall Jackson, in boxes of 10's, 25's, and 50's.

W. J. GRADY
Corner Lock and Lansdowne Sts.
'Phone 537 — Prompt Delivery

$40,000 FIRE IN WEST.

Edmonton Building Damaged By Blaze of Unknown Origin.

EDMONTON, Dec. 16.—(Canadian Press).—Fire of unknown origin last night caused damage estimated at between $40,000 and $50,000 to the building occupied by the City of Edmonton Stores Department. The loss is covered by insurance.

SNAPS
(While these Goods Last.)

$3.00 Brushed Wool Sets for 98c
$1.00 Brushed Wool Scarfs for 39c
30c Electric Lamps, 5 for ....., $1.00
75c Dolls, sleeping eyes, for 17c
Ladies' $1.50 Boudoir Slippers $1.19
$1.25 Brushed Wool Mitts, for 98c
25c Gingham at only yard 10c

Toys, Underwear, Stockings, Clothing, Fancy Towels, and Christmas Handkerchiefs by the score. Prices bedrock, quality good. I can save you money.

R. C. BRAUND 55 PARK STREET

Dr. Goodwin
Chiropractor
PALMER GRADUATE
106-108 Barrie Building.
Lady Attendant. 'Phone 431
Hours: 10-12 a.m., 2-4 and 7-8 p.m.
Office Closed Tuesday evenings, and Thursday afternoon and evening.

DR. N. D. FOOTE
Chiropodist and Foot Specialist
Special treatment for corns, bunions, ingrown nails, fallen arches, and all abnormal foot conditions.
107 BARRIE BLDG.,
Office 1730W; Residence 1449J
'Phones:—
Hours:—9-12; 2-5.30
Evenings—By appointment.

Think of the Old Folks Comfort This Christmas
A nice pair of Shell or Gold Rims, in a beautiful case would be very appropriate. The "Pebio Lens" could be fitted after 'Xmas.
Consultation Free.
A. A. FOWLER
Phm.B., Eye Specialist,
Ground Floor.- - - -373 George Street.

VISIT
W. LAWSON'S
PIANO SHOW ROOM
144 Hunter Street.

TRY OUR
SOLVAY COKE
$12.50 Per Ton
All sizes Anthracite Coal, Hard Coal Briquettes, Body Hardwood and Hardwood Slabs.
H. B. Taylor & Son
'Phone 209

ADVERTISE IN THE EXAMINER.

"It's Confidence That Does It"
Xmas Shopping
Study this list at your leisure at home, then you'll know what to get and where to get it. We absolutely recommend the quality of every item.

CHRISTMAS PUDDINGS
Wagstaffe's Famous Puddings, in stone bowls—
No. 1 size 65c
No. 2 size $1.00
No. 3 size $1.25
Heinz, lb tin 75c

XMAS CAKES AND BISCUITS
Christie's Heavy Fruit Cake, in fancy box $2.75
Christie's Cherry and Sultana Cake, lb. 50c
or 3-lb. slab $1.40
Christie's Cherry Fruit Cake, lb. 45c
(Any of these make ideal Xmas Cakes.)
Christie's White Heather Short Bread, tin 50c
Peak Freen's Assorted Short Cake, large tin $1.00
Robertson's Scotch Short Bread, tin 95c
Weston's Queen's Taste Assorted Biscuits, in fancy box $1.85
Christie's Fancy Assorted Biscuits, in handsome tin box $1.65
Christie's Muskoka Mixed Biscuits, pkg. 45c
Christie's Society Mixed Biscuits, tin 75c
Peak Freen's Short Cake, lb. box 49c
Christie's Ginger Wafers, tin 45c
Christie's Reception Wafers, pkg. 15c
Christie's Cheese Wafers, pkg. 20c
Weston's Assorted Chocolate Biscuits, in boxes, 50c
Weston's Toy Drums, containing Fancy Biscuits, each 50c
Christie's Motor Cars, full of Animal Biscuits. See them.

PORTER S. WHITE CO.
334 George St. - Phone 1960 - 1961

Marie Prevost - Monte Blue
M. Ernest Pascal's
Sensational Novel
"THE DARK SWAN"
CAPITOL

The Evening Examiner

PROBABILITIES.
North and northwest winds, mostly fair and much colder to-night and Thursday. Local snow falls and flurries.

VOL. LV., No. 142 PETERBOROUGH, WEDNESDAY, DECEMBER 17, 1924 PRICE THREE CENTS

Get Your Solid French Ivory at Bond's Drug Store

ALL FIRST QUALITY, HEAVY, PERFECT GRAIN (NO SECONDS) AT LOWEST PRICES

U.F.O. PROFITS FOR SHAREHOLDERS AND NOT FOR SHIPPERS OF MILK DRURY AND MORRISON MAINTAIN

U.F.O. Co-operative Company Shows Net Profit of $74,198 for Year.

CONTROVERSY OVER POINT OF DIVIDEND

"Has No Business to Serve the Public," Drury Declares —Patrons Have No Title to Profits.

TURNED THE CORNER.

Livestock, Toronto Creamery and Egg Circle All Made Money.

TORONTO, Dec. 17. — (Canadian Press).—Having cut out the unprofitable branches of its service the United Farmers' Co-operative Company of Ontario this year has a surplus as shown from the annual reports submitted at the annual meeting here Tuesday. The trading account of the company, taking everything into consideration, shows a net profit of $74,198. The livestock selling branch and the Toronto Creamery operated by the U.F.O. in the city of Toronto are largely responsible for the profits. It would also seem from criticism at the meeting that the company is underestimating its assets in real estate and commodity values in the city of Toronto, and other big market centres in which the company trades.

The main difference of opinion in the meeting came yesterday noon in discussion of the purely domestic affairs of the company when the question of where the excess profits of the Toronto Creamery owned and operated by the U.F.O. Co-operative should go—to those supplying the cream or the shareholders of the U.F.O. who are really those who supplied the original capital for the operation of the creamery. This developed into the greater question of membership of the United Farmers. Into the discussion were brought both Former Premier E. C. Drury and J. J. Morrison, the general secretary and chieftain of the U.F.O. They agreed, although in a different manner, that the members of the United Farmer Co-operative should be the men to benefit and not the man who stood outside willing to take the advantage but not the responsibility of the shareholder.

Belongs to Investors.

Mr. Drury maintained that the first duty of the "co-operator" was not to the general public but to those who belonged to him in the same business.

Mr. Morrison's argument was that one neighbor who loved the U.F.O. and paid his membership, bought his stock in the co-operative company and sent his commodity to the U.F.O. central offices for sale was no better than his non-member neighbor who marketed through the U.F.O. at the same prices, if the former was not getting a dividend from the accumulated sales of his organization. Both agreed that the stockholder in the U.F.O. co-operative should get the benefit of final dividends.

The question arose over the complaint of J. A. McPeters, manager of the U.F.O. Toronto Creamery. Taking a line of argument on what co-operation really means, he maintained that the creamery paying out profits should have paid the surplus to the patrons (those supplying cream) rather than to the U.F.O. members who supplied the capital for the creamery. The directors of the U.F.O. co-operative refused to accept this suggestion of payment on advice of their counsel, Gordon

(Continued on page 7.)

50 Below Zero In North Alberta, With Lowest 57

EDMONTON, Dec. 17.—Here are Monday night's low temperatures recorded from Northern Alberta: Sexhmith, 57 below; Grande Prairie, 50 below; Grouard, 50 below; Peace River, 50 below.

In Calgary yesterday the official reading at 10 a.m. was forty below, four points lower than at six a.m.

The barometer, according to the Government weather bureau, indicates that the intense cold snap will last for some time.

Notwithstanding the cold, the Canadian Pacific and Canadian National local officials state their service is now rapidly approaching normal.

ELECTION RUMORS SMITH TOWNSHIP

J. J. Northey and Herbert Resboro Named as Possible Contestants in Council.

Rumors of election prospects in Smith township name several men who have been importuned time and again to take office, and it is felt by many that through their backwardness the township is being deprived of the guiding ability of able men. The present council, which was elected by acclamation last year, is composed of Reeve Bert Middleton, Deputy Reeev W .Brown, and Councillors George Simpson, A. Mann and D. H. Couns.

In this community, as in any other, the coming forward of other aspirants for office is regarded as a sign of healthy public interest. For years, J. J. Northey, who lives on twelfth concession, has been approached to contest the election to represent the middle and northern portions of the township, and Herbert Resboro, living on the seventh concession, has been approached with the same object. Both men have been successful in their own businesses, and should they decide to run would have considerable support.

SINKING FUND BOARD.

Calgary Council Approves Commission of Four Trustees.

CALGARY, Dec. 17.—(Canadian Press).—By a vote of eight to three, the City Council decided to ask for charter amendments which will put the administration of the city's sinking fund in the future, in the hands of a quasi-independent board.

This board, to be known as the board of sinking fund trustees, is to be composed of the Mayor, one alderman and two men experienced in finance and residents of Calgary, appointed by the Alberta Utility Board.

REJECTS THIRD HUSBAND.

Pauline Frederick Files Suit For Divorce From Dr. Rutherford.

LOS ANGELES, Dec. 16—(Canadian Press).—Pauline Frederick, actress of the stage and screen has filed suit for divorce against her third husband, Dr. Charles Rutherford, formerly of Seattle, the Los Angeles Times said to-day.

CHRISTMAS GREETING CARDS

THE "EXAMINER" CAN SHOW YOU A VERY CHOICE LOT OF CHRISTMAS CARDS FOR THE COMING HOLIDAY SEASON. ORDERS CAN BE DELIVERED THE SAME DAY AS RECEIVED, WITH YOUR OWN ORIGINAL GREETING, NAME AND ADDRESS. CALL AND SEE SAMPLES, WHICH MAY BE SEEN DOWNSTAIRS IN THE FRONT OFFICE. dtf

PREMIER'S BIRTHDAY.

OTTAWA. Dec. 17—(By Canadian Press).—Premier King is fifty years of age today. He was born in Kitchener, Ontario, on December 17, 1874. The Prime Minister will spend his birthday quietly at Laurier House where he will receive a few personal friends.

BRITISH WATCH "RED" VISITORS

Only 340 Russians Admitted Since MacDonald Government's Treaty—No Deportations.

VOTE ON HOUSING.

LONDON, Dec. 17.—The Labor amendment to the King's address expressing regret at the Conservative Government's attitude on the housing problem was defeated in the House of Commons last evening. 356 to 136.

The situation in Albania was brought up by Noel Buxton. He inquired regarding raids by armed bands from Jugo-Slavia into Albania.

Ronald McNeill, under secretary of the foreign affairs office, informed the house that the British Minister at Belgrade had been instructed to warn the Government of Jugo-Slavia of the threatened dangers of the situation. Mr. Buxton then asked if the government would call the attention of the league of Nations to the possible consequences of the Albanian trouble, but Mr. McNeill said he required notice of that question.

The Bolsheviki danger was prominent in the debate in the House of Lords, where several questions were asked about the presence in England of Russians, whose activities might be a potential danger to the Empire.

Lord Curzon, lord president of the council, replied that since the conclusion of the Anglo-Russian trade agreement only 340 Russians had been admitted on more or less official business; in addition there were about five hundred private business men and students. In all, only four enjoyed diplomatic immunity. Thus far, he added, no deportations of these visa holders, had been found necessary and all precautions had been taken against Bolshevik propaganda.

Albanian Trouble.

Ronald McNeill, said he understood from Albanian sources that partisans of the former Albanian Government had taken refuge since the last revolution, in Jugo-Slavia and had crossed the frontier December 13, having been joined by certain tribes in Northern Albania.

Mr. McNeill added that the British minister at Belgrade had been instructed to warn the Jugo Slavian Government of the dangers of this situation and that N. Pachitch, Jugo Slav Premier had sent orders to the frontier authorities that any preparations for an invasion would not be countenanced. The Albanian and Bulgarian Governments, it was said, also have been requested by Great Britain to prevent any activities in view of the delicacy of the ggeneral situation.

HANDKERCHIEFS

Four rows of delicate hand-hemstitching form the border of an attractive handkerchief that comes in white or colored linen of the sheerest texture.

COME TO THE **Christmas Carnival**
IN ST. ALPHONSUS' LYCEUM — TONIGHT
"Knights of Columbus Night"

SERGEANT BOND ONLY A VISITOR WOMAN AVERRED

Another Chapter Added to Montreal Police Enquiry's Voluminous Serial.

A VERBAL COMBAT.

Police Sergeant Frequently Seen Calling — Husband Separated From Wife.

MONTREAL, Dec. 17.—A piquant touch was injected into the enquiry into Montreal police affairs, now being conducted by Mr. Justice Coderre, Tuesday afternoon, when Arthur Brossard, K.C., one of the Counsel for the petitioners, was taken up in verbal combat by Mrs. Flore Gadoury, a defence witness. The ladys' repartee kept the court room in an uproar which continued until she flounced triumphantly from the box with the spirit of one who had gained a hard-fought battle.

Mrs. Gadboury had been called to rebut testimony previously given that she kept a disorderly house and that Sergeant Frank Bond, of the Municipal Garage, was a frequent visitor to her place. This allegation had been made last week by one of Mrs. Gadbourys' neighbours, Armand Desrosiers.

Mrs. Gadoury denied that her residence was a resort and also denies that Bond had alienated her affections from her husband. At this point Mr. Justice Coderre produced a letter from the woman's husband which made this allegation against Bond. The husband, said the court, would be subpoenaed on Wednesday "then we will have the full story".

Left Her Husband

Witness said that she had left her husband three times before, she ever met Bond. The latter had gone to her house at various times, but he had no clothing there and had never changed his clothes in the house. This was in refutation of the statement previously made that Bond had been seen to enter the house in uniform and emerge in civilian clothes.

Mr. Brossard:— "He was at your place very often?"

Witness "Look at your paper you have there—it will tell you."

Mr. Brossard: "My paper says six times a week." (Laughter).

Witness: "All right." (Laughter.)

By Mr. Gagnon. "Your husband wrote that paper?"

Witness: "Well, if my husband wrote it, it isn't worth much."

Mr. Brossard: "There was music in your house?"

Witness: "Well, I have a gramaphone — when you have a gramaphone it's to be used, you know."

"You played it every night?"

"Not always. I get tired winding it—I'm a little fat, you know." (Laughter.)

Mr. Brossard adopted new tactics Raising his voice, he asked: "Now, under oath, is it not true you were keeping a disorderly house?"

"Never," said witness indignantly, "do you think I've come here to be insulted by you?"

"That information I have in my papers."

"Then, Mr. Brossard, your papers have respectfully lied." (Laughter.)

Regarding a visit Mrs. Gaboury had made to the theatre, Mr. Brossard wanted to know with whom she had gone.

"Did you go with Sergeant Bond?"

"No."

"With whom, then?"

"It's none of your business, Mr. Brossard."

Not Life Story

Counsel appealed to the court to compel the witness to answer, but the Court declared that witness had already denied going with Sergeant Bond

"I'm not her to tell the story of my life. I'm here for the police enquiry," witness answered.

"You," shouted Mr. Brossard, "have not the right to do what you are doing in that house?"

"Is that so? Were you paying the rent?" queried Mrs. Gadoury calmly. The Court room rocked with laughter.

One of Mrs. Gadoury's final sallies was that she was "as respectable as you can ever be, Mr. Brossard."

Earlier evidence in the enquiry dealt with the allegation by a woman who had previously declared that she had gone to No. 4 Station to give $50 to Captain Sauve showed that his client at the time indicated nothing whatever to do with No. 4 station, but witness adhered to her testimony.

TYPHOID IN NEW YORK.

Total of 380 Cases Now Under Observation in the City.

NEW YORK, Dec. 17.—Canadian Press). — Thirty-one new typhoid fever cases reported to the Health Department Tuesday brought to 380 the number of typhoid patients now under observation throughout the city. Only three cases were reported on the same day last year, but Health Commissioner Monaghan said he was not unduly alarmed because many physicians did not report on Sunday, and Monday's reports would not reach the department until Tuesday.

NINE BILLION DOLLAR CROPS

United Sttaes' Harvest Worth Nearly Billion More Than Last Year.

CORN THE LEADER.

WASHINGTON, Dec. 17.— This year's harvest of important farm crops, the highest priced in five years though not the greatest in volume of products, was valued at $9,479,902,000 Tuesday by the Department of Agriculture.

Better prices than last year placed the value $753,013,000 higher than last year when the total, as revised was $8,726,889,000 and $1,663,882,000 higher than in 1922 when they aggregated $7,816,020,000.

The combined acreage of the principal farm crops was smaller this year than last, there having been a total of 355,210,400 acres as compared with 355,594,730 in 1923.

Corn Season Bad

Both the spring and winter wheat crops were extremely satisfactory but corn had an unfavorable season. Cotton, planted late, was affected by drought to some extent but a fair crop was produced. A large crop of potatoes on a smaller acreage than in recent years resulted from unusually favorable weather.

Corn maintained its rank as king of crops, and although production was 600,000,000 bushels less than last year, its value was $188,000,000 more than the 1923 crop. The total value of corn was placed at $2,405,468,000. Cotton ranked second with a total value of $1,683,274,000 of which $1,487,225,000 was the value of lint and $196,049,000 the value of seed. Hay, with a total value for tame and wild of $1,467,648,000, was third crop in point of income. Wheat ranked fourth with a total value for spring and winter of $1,136,596,000.

NAMES

The most ancient stone buildings ever found are two chapels recently uncovered under Egyptian sands.

On their beautifully carved columns, tourists 3500 years ago wrote their names and date, much after the modern fashion. Human nature never changes. The ancient, leaving his mark on a stone column, lives today in the traveler with his defacing pencil.

WHY BE LATE?

Marcel Moreau, French inventor of the Sun Ray Furnace which makes jewels from powders, wants his clock with him when he travels. So he made one two feet in diameter, which packs away in the box he is holding. It weighs one pound, and is so nicely balanced that a dollar watch in the centre runs it.

BRYAN'S VIEWS ON HIGHT SLAYING

Prominent Protagonist of Orthodoxy Says a Man Does Not Cease Being a Man When He Becomes a Minister.

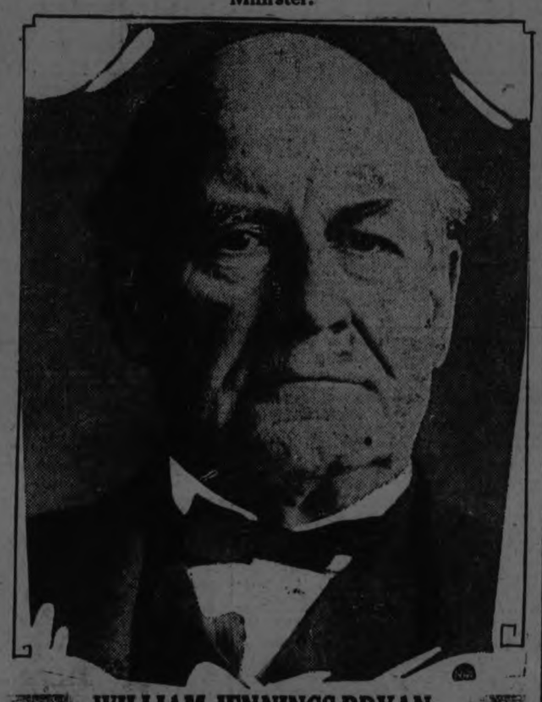

WILLIAM JENNINGS BRYAN

CHICAGO, Dec. 16. — William Jennings Bryan told his views on the Hight murder in an address to the students of the McCormick Theological seminary, following close upon his resolution urging a church fight on suicide, homicide and preventable accident adopted by the National Presbyterian conference.

"A man does not cease being a man when he becomes a minister," he said. He was endorsing the statement of Dr. Edward C. Macartney, here presiding over the general assembly, who appeared before him on the programme.

Did Not Follow Teaching.

"The crimes with which the defendant is charged would never have been accomplished had the perpetrator followed the teaching of Christ against the beginning of sin. Christ taught the evil desire, as well as the overt act, as crime, and warned against it."

Sin is the great blackmailer, insisted Mr. Bryan. "Secret sin silences voices that ought to be pleading for righteousness," he said.

"Christ offers the remedy for the very sin of poisoning and influencing another to poison for which a man is being tried in the southern part of this state to-day," he continuel. "He warns against the beginning of evil. He goes farther than any other preacher. He says: When a man lusts after a woman in his heart he has already sinned before committing the overt act."

Unbelief, the love of popularity and the menace of agnosticism were called some of the adversaries of the ministry by Dr. Macartney in his address. Love of popularity, he said, "tempts men to dilute the gospel and to delete the Bible until the grand and peculiar accents of the Christian religion are entirely lost and the voice of the preacher becomes only a lovely sound."

Sees Peril of Agnosticism.

Agnosticism he called the great peril of the Christian church to-day, when "believers are ridiculed as ignorant and fanatic whereas men who are avowed agnostics as to certain great New Testament facts and doctrines are among the most praised and eagerly sought after of Christian teachers and writers and preachers."

Present-day religion is "non-creative," he averred.

"Men are beginning to realize that back of the words 'progressive revelation,' 'dynamic Christianity,' 'social vision' and kindred favorite terms of present day teaching and preaching there is very little of the bread and water of eternal life."

BALKAN UNREST.

Armed Bands of Revolutionaries Disturb Albania.

ROME, Dec. 17. — (Canadian Press).—The gravity of the situation in Albania is not only emphasized by official reports to the Italian government, but is admitted by the Albanian legation here. It is generally believed that the regime of Premier Fan S. Noli is seriously threatened.

It is reported that numerous bands well equipped and armed with bombs, machine-guns and cannon are participating in a revolutionary movement in Northern Albania. These bands, it is said, are composed of Serbians, Montenegrins, Russians, Bulgarians, Jugo-Slavians and native Albanian elements.

It is generally believed that the movement is inspired by partisans of Ahmed Zogu, former Albanian Premier.

BINGHAM ELECTED.

Republican Succesion in Connecticut Senatorship Maintained.

NEW HAVEN, Conn., Dec. 17.—Governor-Elect Hiram Bingham, Republican was elected United States senator from Connecticut yesterday. He will fill the vacancy resulting from the death of Frank B. Brandegee, Republican. Bingham won over Hamilton Holt, Democrat, by a good margin. With 113 towns out of 169 in the state reported, Bingham was leading by more than 30,000 votes.

COMBAT SMUGGLING.

Government to Co-operate With Manufacturers—Business Injured.

OTTAWA. Dec. 17.—(By Canadian Press).—The evils of smuggling and the extent to which the underground method of bringing manufactured goods into Canada is injuring Canadian business were drawn to the attention of the Government Tuesday afternoon by a delegation, which saw Premier King and members of the cabinet. The delegation was accorded a lengthy interview, in private. At the conclusion, the Prime Minister merely stated that the Government had been asked to co-operate with the private organization of the Canadian manufacturers in the suppression of smuggling. The Government had promised the fullest co-operation, he said.

Members of the delegation would say nothing, beyond stating that the discussion had been "very satisfactory."

PALMIST HERE.
SCIENTIFIC PALMIST HERE, EMPRESS HOTEL, ROOM 78; 10 A.M. TILL 9 P.M. TERMS $1.00.
1d143 4791

WOOD.
12 INCH DRY TAMARACK, $4.75 HALF CORD. 12 INCH MIXED WOOD AND SLABS, $3.75 LOAD. ALSO HARDWOOD AND COAL.—DINSDALE'S, PHONE 153.
3d144 7990

CONFESSION OF ELSIE SWEETIN IS THROWN OUT

Judge Decides It Was Signed Under Duress and in Violation of Her Rights.

DEFENSE VICTORY.

Woman's Lawyers Win Two Days' Struggle to Prevent Admission of Document.

MOUNT VERNON, Ills., Dec. 17.—The confession of Elsie Sweetin, in which she admitted poisoning her husband, Wilford, was ruled out as testimony in the case Tuesday by Judge J. C. Kern, who decided Mrs. Sweetin signed the confession under duress and that her constitutional rights had been violated in obtaining th document.

It was a victory for Mrs. Sweetin's attorneys—not for the complete defense—as she and Lawrence Hight, indicted with her, are fighting separate battles for their freedom. For two days Mrs. Sweetin's attorneys have tried to block every move of the state to present the confession.

Twice taking the witness stand on Monday, the woman called Hight "a beast," and declared she made one confession because he told her that unless she did they would both be in the hands of "the mob" within a few hours and be hanged from a tree of telegraph post.

The State had introduced witnesses to show that the confession had not been obtained under duress and called two women reporters to testify that she confessed orally to them.

"Third Degree."

Mrs. Sweeting told of a midnight to early morning inquisition in the jail in which she said she was "horribly treated" by newspaper men. Then, she said, she was confronted by Hight while Prosecutor Frank G. Thompson, officers and others listened through a keyhole and through a letter slot in the door while she was left alone with Hight.

" 'I've told them that you did kill your husband and you may as well say you did,' she testified the minister said.

"I told him I did not. I told it to him over and over again. He kept telling me that they all thought I did and I better say I did.

"Finally he said, 'Well, if you don't do it, it won't be but a few hours when we will both be killed.'

Threat of Mob.

"He told me over and over again about the mob. He said it was forming. One of the reporters had said to me, 'You ought to be strung up without a trial and you may yet be.' So I believed Hight when he told it so often and, finally I said I would say that I did. He agreed if I would he would take the blame where it belonged, on him when things quieted down and the danger of the mob was past."

The State's attorney held up a typewritten confession.

"This," he said, "is the paper that Mr. Thompson signed. Did you sign it?"

"Yes, sir, I did."

"Was it read to you?"

"No, it was not."

"Was anything said about your children?"

"Hight said I would never see them if I did not say that I killed Wilford! that I would be taken out and hanged."

GIVE GLASSES.
The giving of glasses at Christmas, is becoming more popular every year, they are useful and always appreciated. Our plan is to make any style that you order, and fit them with temporary lenses, then after the holidays to examine the patients eyes and fit the correct lenses without further charge. See W. H. Lacey Optometrist, 410 George St.

ALL UNPAID 1924 CITY TAXES MUST BE PAID BY FIRST OF JANUARY, 1925. BY SPECIAL ORDER. W. J. GREEN, TAX COLLECTOR. 20d152

FREE! FREE! A FREE GOOSE with any SUIT or OVERCOAT in Our Store, Starting December 19th till Christmas.
Peterboro's Most Modern Equipped Men's Shop
IRWIN'S Men's Wear Shop
337 George Street
Phone 925

AGENTS WANTED

AN INTELLIGENT CHRISTIAN man or woman to travel as organizer and appoint local representatives to distribute religious literature in promotion of religious education in the home, the greatest need of our civilization of to-day. Local distributors (not to travel) also required. Liberal guarantee and expenses, commission besides. Permanent position. State age and church connection. Mr. Conrad, Spadina Building, Toronto.
4d 10 13 17 20 4675

LIVE STOCK FOR SALE

FOR SALE —10 YOUNG PIGS, TWO months old. Apply J. Allen, R.R. No. 1, Fraserville 3d 144 7997

FOR SALE—1 BEAUTIFUL JERSEY cow, freshened late last fall milking good. Apply H. E. Hamlin, Dixon Lane and Wolsley street. 3d 144 7983

BOARDERS WANTED

BOARDERS WANTED — 2 WHO will room together, or single boarders. Use of phone. Apply 368 George street south. 'Phone 3325W.
6d 146 7970

PERSONAL

MATRIMONIAL AND FRIENDSHIP Photo Magazines, 30c; no stamps. Sent privately sealed. Box 5, Isherwood, Ont. a-t-f 1980

BARRISTERS AND SOLICITORS

J. W. REID—Barrister, Solicitor, etc. Successor to A. E. Dixon, 397 1-2 George street. 'Phone 620.

GORDON & O'BRIEN — Barristers, Solicitors, Notaries. Money to loan on easy terms. Special attention to Patents and Trade Marks. Phone 219. G. N. Gordon, K.C., M.P., J. A. O'Brien.

S. T. MEDD—Barrister, Solicitor, Notary. Office over the Dominion Bank, corner of George and Simcoe streets. Telephone No. 22. Private funds to loan at current rates upon easy terms.

PECK KERR & McELDERRY, Barristers, Solicitors and Notaries. Office, Water street, Peterboro. Money to loan at the lowest current rates of interest on easy terms of payment. E. A. Peck, F.D. Kerr, V. J. McElderry.

O'CONNELL & CORKERY—Barristers, Solicitors and Notaries. Money to loan at the lowest current rates of interest. Daniel O'Connell, John R. Corkery, Hunter street, two doors west of the Post Office.

DUMBLE & JOHNSTON—Barristers, Solicitors, etc. Office, over the Toronto Savings and Loan Company, George Street. D. W. Dumble, K.C., W. Johnson.

HALL & HALL—Barrister, Solicitors and Notaries Public, Hunter street, Peterborough next to St. John's Church. Money to loan at the lowest rates of interest. E. H. D. Hall. Basil D. Hall.

MOORE & WEARING—Barristers and Solicitors, 403 Water street, opposite the Post Office. Money to loan at the lowest current rates of interest. Jos. Wearing, M.A.

R. R. HALL—Barrister, Solicitor, etc. Peterboro, Ont. Office, corner of Hunter and Water streets, over the Canadian Bank of Commerce. Trust Funds to loan on easy terms of payment.

JAMES FORDYCE STRICKLAND—Barrister, Solicitor, Notary Public. Peterboro. Phone 191. Money to loan. 375 Water street.

WILFRID F. HUYCKE, Barrister, Solicitor, Notary Public. 396 Water street. Telephone 280.

OSTEOPATHY.

DR. WILL A. SETTLE—Osteopathic Physician Office in Crown Apartments, 124 Hunter street. Corner Water and Hunter streets. 'Phone 649. Office Hours, 9 to 11 a.m. 2 to 5 p.m. and 7 to 9 p.m.

MEDICAL.

DR. BUCHANAN, F.R.C.S., Edinburgh M.R.C.S., Eng., L.R.C.P., London, Eye, Ear, Nose and Throat Specialist. Hours 9-11, 2-4 p.m., and 7-8 p.m. 'Phone 519. Office, corner Water and Murray streets.

DR. O. C. CRAGG— Eye, Ear, Nose and Throat Specialist. Office 295 Charlotte street, formerly occupied by Dr. Neal. Hours—9-11 a.m., 2-4 p.m., 7-8.30 p.m. Telephone: House 9503. Office 2185.

DR. C. B. WAITE, M.D., C.M.
POST GRADUATE LONDON, ENG.
309 CHARLOTTE STREET
Special Attention Heart and Lungs
'Phone 244.

MONEY TO LOAN.

We have funds to loan on Real Estate Security at the lowest rates. GORDON & O'BRIEN, 'Phone 219.

FOR SALE.

BARN FRAME FOR SALE— 30 by 50, in good condition. Apply C. Brisbois, 308 Burnham street, Peterborough. 3d 144 7985

FOR SALE — DRY HARDWOOD slabs, $11.00 per cord, cutting $1 a cord, extra. 'Phone 650. Nights 1922W. Purdy Lumber Co.
26d 152 7605

FOR SALE NEW FUR COLLAR FOR cloth coat. Never been worn. Edison Amberola and records. Reasonable Apply mornings 301 Boswell Ave. 3d 144 4780

FOR SALE—LADIES' COAT NEW, sable collar cost $69 will take $30, also a seal plush coat, cost $55, will take $25. Box 4742, Examiner. 2d 17 19 4742

FOR SALE — DIAMOND SILVER Spangled Hamburgs. Owing to illness, I am offering my entire flock. Diamond Poultry Yards, 232 Edinburgh, Peterboro, Ont. 2d 17 19 4743

FOR SALE—LADIES' BOOTS AND skates, size 5, also books. Apply 52 Aylmer street. 6d 144 7912

FOR SALE — SEVEN GOOD HIGH back cutters, 2 sets heavy sleighs. Apply Albert Tinney, Cavan. 'phone 69 ring 13. 3d 143 7947

FOR SALE — ST. ANDREASBURG Canary, young roller (male); also Orange Lancashire male, 2 years. Both splendid singers. Apply 232 Edinburgh. 2d 17 19 4744

FOR SALE — LADIES' FUR COAT. Cheap, also large house dresses. Apply 220 Mark street. 3d 145 8013

FOR SALE—2 SET STAIRS AND SEVeral doors and sashes. Apply L. Yeates, 339 George street. 3d 145 8013

FOR SALE—ONE NEW HIGH BACK cutter, one auto door cutter, very low price, 1 used hand cutter, 1 set single harness, 169 Hunter street, East. 3d 145 8011

FOR SALE—5 TUBE POWERFUL Radio Set. Very complete 541 George street. 3d 145 7968

FOR SALE — GURNEY CHANCELlor Steel range, nickel trimmings and in good order. Also wringer and oak finished pillars with pedestals. Apply Box 8009, Examiner. 1d 143 8009

FOR SALE— QUANTITY OF PINT Bottles, 20 cents per dozen. Apply Sugar Bowl, 458 George street. 3d 144 7993

FOR SALE — CHILDREN'S COAT, Furs and Bonnets. Fifteen year boy's overcoat. Apply 584 Aylmer street. 5d 146 7992

FOR SALE— RADIO SET, 2 TUBES in Mahogany Cabinet and panel. Practically new. Apply 92 Aylmer street. 3d 144 7989

FOR SALE—ADDING MACHINE. Apply 215 Dublin. 3d 144 7987

FOR SALE — GENTLEMAN'S COON Coat, size 42. Cheap for quick sale. Apply 161 Hunter street. 3d 144 7991

FOR SALE—CONTENTS OF BEDroom and living room almost new. No reasonable offer refused. 474 Park street, north. 'Phone 1464J. 3d 143 7956

FOR SALE—QUEBEC HEATER MEDium sized. Nearly new. 413 Downie street. 3d 143 7960

FOR SALE—ONE TAPESTRY COVered folding davenette with springs and mattress, in first class condition. Apply to 533 Aylmer street or 'phone 646M. 3d 144 7977

FOR SALE—'XMAS TREES LARGest selection in the city, 30c to 75c Harrison's Grocery. 734 Water 'phone 735. 8d 148 7966

FOR SALE—CHRISTMAS TREES 202 Simcoe street, opposite Locsworks, Telephone 1646W. Call and select your tree, we deliver it. 8d 148 7957

FOR SALE—OAK SIDEBOARD $11; Marble top table, walnut frame, $10; extension table $9; small tables, chairs, rockers, cook stove $10; heaters from $4; beds and springs, dishes, plates, cups, and other articles. J. Boorman, 243 Mellon-nell. 3d 144 7986

FOR SALE —CHILD'S CUTTER, $5; iron cot, $5 ;high chair, $3; iron bed and springs $5 and up, dressers chest of drawers, fumed oak pedestal table, sideboard, chairs, extension tables, parlor rockers, and tables, kitchen tables, oilcloth rugs, blinds, dishes and other articles. Apply 59 Aylmer street near Perry street. 3d 143 7959

FOR SALE—LARGE BARN FULL OF good mixed hay and oat straw. Must be sold by December 20th. Lot 18, Concession 4, Otonabee. Apply H. J. Miller, Keene. 5d 145 4761

FOR SALE — DRY BODY HARDwood $6 per 1-2 cord, cut 12". Dry mixed slabs $3.75 per 1-2 cord, cut 12". 'Phone 393 night or day. J. F. Gray. 6d 143 7896

FOR SALE — BEST AND BIGGEST wood value in city. W. H. Baker, Peterboro Planing Mill, Dublin street Telephone 976F. 26d 154 7675

FOR SALE— SOFT WOOD $6, $7 AND $9 per cord. Hardwood, $9, $11 and $14 a cord, cut 12". 'Phone 650 Purdy's Lumber Co., (nights 1923W) 26d 146 7221

FOR SALE

FOR SALE—COOK STOVE GOOD condition, water front, also large Quebec heater with grates. Apply 471 Rubidge street. 3d 145 8001

FOR SALE—MINK MARMOT COAT, sable collar in good repair, size 38 'Phone 1546W. 3d 145 7999

AUTOS FOR SALE

FORD TOURING CAR, FAIR RUNning order. Good tires. For quick sale, as it is $125. Duffus Motor Sales 3d 145 4798

BABY CARRIAGES, ETC.

FOR SALE — CREAM REED BABY carriage. 'Phone 2288M. 3d 144 7978

SITUATIONS WANTED

YOUNG MAN SEEKS EMPLOYMENT willing to do anything and go any where. Wages no object. Box 7968, Examiner 3d 143 7963

A LIVE YOUNG MAN, 22, WITH practical mechanical and selling experience. Good address and education requires situation. Apply D, the Y.M.C.A., Peterborough. 3d 144 7982

TEAMING AND CARTING

WANTED — MOTOR CARTING, ALL kinds, long or short hauling. Beatty Bros. 'Phone 2169-891r3.

WANTED— TEAMING AND CARTing, Reasonable rates. Jackson's Cartage, Stewart. 'Phone 979J. 25d 147 7514

WANTED

WANTED — TO BUY TEN PIGS, about twelve weeks old. Apply R. J. Tully, R.R. No. 2, Peterborough, 4th line of Smith. 3d 143 7965

WANTED — HARD AND SOFT maple, basswood or birch logs delivered to railroad siding. For particulars write Glover Basket Co., Ltd., Burlington, Ontario. 12d 1 2 3 4 5 6 15 16 17 18 19 20 4524

WANTED—STENOGRAPHER. MUST be speedy and accurate in both shorthand and typing. Apply giving full particulars to W. Bouiton, Confederation Life Association. 3d 143 4758

FOR SALE.

FOR SALE — GOOD DRY BODY hardwood. Apply J. M. Delong. 'Phone 1244W. 6d 145 7950

LOOK! ONE HUNDRED PER CENT. PROFIT. Buy one or more Fur Rabbits. Price $30.00. No "Ponzie Scheme." Legitimate Industry. Can't fail. We breed, raise, sell and send profit annually, guaranteeing 100 per cent. Contract sent on receipt of money. Money back if not satisfied. Limited opportunity. Send money to-day; to-morrow may be too late. Buy from this advertisement. TULSA FUR FARM, Tulsa, Okla. 4d 143 4741

NOTICE

CHIMNEYS and FURNACES CLEANED. Phone 1851w.
26d- 160-7830

PICTURE FRAMING
M. R. HOOVER, 136 HUNTER ST., West. 3d 15 17 19 7967

NOTICE—HENRY BROS., CARPENters and builders. Estimates given on new and repair work. Hardwood flooring a specialty. 'Phones 1024 or 2009W. 148 Murray street.

CARTAGE—LOCAL AND LONG DISTance. Special high rack for furniture and stock. N. H. Bradley, 704 Water street. 'Phone 2327W.
26d 158 7769

FOR RENT

FOR RENT—HEATED OFFICE ON George street. Apply 427 George street. dtf

TO RENT — MODERN HOUSE ON Burnham $22. Apply 587 Bolivar St. 3d 144 7994

TO RENT — 3 UNFURNISHED rooms. Apply 51 Hunter street, east 'Phone 2247J. 3d 145 7998

TO RENT — TWO UNFURNISHED rooms. Apply 247 Aylmer. 3d 145 4788

TO RENT — MARKET GARDEN south of May's school, 10 acres. Apply Mrs. Chas. Whatley, No. 5 Peterboro. 3d 15 17 19 7961

TO RENT.—TWO NICE, BRIGHT unfurnished rooms suitable for light housekeeping. Very central. 'Phone 1021W. 3d 17 19 22 8000

TO LET — TWO APARTMENTS, heated. Modern, in Charlbond. 'Phone 248. 6d 143 9711

FOR RENT — MODERN HOUSE 95 Aylmer. Apply 343 George. Phone 1519M. 3d 144 7974

TO RENT — SEMI-APARTMENT heated. Conveniences. Apply 168 Antrim. 3d 145 7941

FOR RENT — APARTMENT "D" Nova Scotia Apartments. Possession 1st January. Apply 437 George street. dtf

FOR RENT — OFFICES, BANK OF Toronto Building. Heated 3885, dtf.

TO RENT — FURNISHED FRONT bedroom. Apply 433 Water street. 3d 143 7964

FOR RENT
MODERN HEATED APARTMENT IN Bank of Commerce Building. Immediate possession. Apply 437 George street. dtf

CANCER.

Cancer remains a baffling mystery. Experts tell the American College of Surgeons: Their researches indicate that there is no universal cancer germ, but rather a variety of parasites that cause this dread malady. A cure for one might not affect other groups.

Imaginative ancients regarded cancer as a monster that attaches itself to the body. Surgery now finds, in cancers, what look like liver, lung and kidney cells.

HELP WANTED—Male

MEN WITHOUT PREVIOUS SALES experience make good with us. You can too. We will help you make good Excellent opportunity, exclusive territory Write at once to The J. R. Watkins Company, Dept. SK, Hamilton, Ontario.

MAKE MONEY AT HOME—$1 TO $2 an hour for your spare time writing show cards for us. No canvassing. We instruct and supply you with work. West-Angus Showcard Service, 29 Colborne Building, Toronto. dtf

MAN WANTED — EXPERIENCED cutter on Leather goods. R. M. Beal Leather Co., Ltd., Lindsay, Ont. 1d 143 8010

SALESMAN WANTED FOR ELECtric Washing Machines. Opening for 2 live closers. Can make connection with old reliable company Apply M. Nicol, J. C. Turnbull, Co. 3d 144 7995

MAKE MONEY AT HOME WRITING showcards. We instruct and provide work. Kwik Showcard, 65-A Bond, Toronto, Canada. 14d 1 3 5-8-10-12-15-17-19-22-24-26-29 31-7650

HELP WANTED—Female

WANTED—REAL SMART EXPERienced sewing machine operators, to work on leather goods. Apply J. Turner & Sons, Limited. Thursway morning from 9.00 to 10.00 o'clock. 1d 143 8004

BOARD WANTED

WANTED — BY A LADY, WARM, comfortable room and board with private family. Apply Box 8005, Examiner. 3d 145 8005

HOUSES, REAL ESTATE

FOR SALE — ON CHEMONG ROAD Just outside city. Five acres of land with brick house, stable and hen house also good orchard. Apply E. A. Sanderson, R. R. 1, Peterboro. 3d 144 7976

FOR SALE — NEW HOUSE ON Monaghan Road, centre hall plan; oak floors throughout. Moderate price. Terms to suit purchaser. Apply 437 George street. dtf

FOR SALE— WHY NOT OWN YOUR own home when 3 hundred dollars payment and not more than ten dollars a month actual cost to live in the same after. Central 6-room house with plumbing. See this one. Apply 344 King street. 3d 15 17 19 7971

FOR SALE — FLOUR AND CHOP mill. Capacity fifty bbls, operated by water power, situated at Lang, Ont. For particulars apply W. E. Lech, Peterborough, Executor of L. J. Squair estate. 3d 143 4763

LOST

LOST—ON SATURDAY MORNING from Lake street to the Auburn Mills, purse containing glasses and mail change. Finder please leave at Examiner. Reward. 3d 144 7984

LOST— BLACK AND TAN HOUND on Monday evening. Finder please 'phone 1493M. 2d 144 4785

LOST—BAG OF GRAIN, ELB OF butter between Market and Weller street. Finder please 'Phone 1721M. 3d 143 7958

WORK WANTED

FURNACES CLEANED, REPAIRED, fired. Cheapest, most reliable in town. Bull 1086M, 5d 146 7979

WOR KWANTED CpROOhsM Ch MATERNITY NURSING 169 WEScott, 1088J. 3d 145 8002

HOUSE OWNERS AND OTHERS REquiring odd work, can save dollars. A trial will prove it. We do furnace and stove repairing, tiling, cleaning, hot water fronts connected, gas and pipe fitting, tinsmithing, general house-repairing. Frozen pipes attended immediately. —Bull, New number 1086M. 4d 13 15 16 17 7913

EXPERIENCED YOUNG MAN, GOOD teamster and used to general farm work wants steady work. Box 7981 Examiner. 3d 144 7981

WANTED — SEWING DONE AT home, children's clothes a specialty Work called for and delivered. Apply Box 7955, Examiner. 3d 143 7955

RELIABLE WOMAN WANTS FEW hours work daily, afternoon or evening. Box 7973 Examiner. 3d 144 7973

TWO YOUNG MEN DESIRE WORK cutting wood, in the bush. $2.00 per cord. Apply 382 McDonnell St. 6d 144 7927

WANTED — RAGS, BONES, OLD stoves, copper, brass, zinc, rubber, auto tires, wood ashes, Will send a man and clean your cellar or ash house ,free of charge. Address Stevens, 864 Mark street, or 'phone 2083. 26d 2046

75 MEMBERS OF CANADIAN CLUB HEAR E. A. DALE

Interesting Address Given on "What to Read and How to Read It."

READING DECLINES.

Greeks Excel in Forms of Drama and Oratory, Says Speaker.

"The Vanishing Art of Reading Aloud; What to Read and How to Read It," was the title of an interesting address delivered to about seventy-five members of the Women's Canadian Club, gathered in the hall of the Public Library yesterday afternoon, to hear the views on this subject of Professor E. A. Dale, M.A., Oxon., a member of the languages department of the teaching staff of Toronto University. Miss A. M. Lancaster presided. At the conclusion of the address, a hearty vote of thanks to the speaker was moved by Mrs. W. R. Morris and seconded by Mrs. R. R. Hall.

Referring in complimentary terms to the high mental calibre of Ontario students, the professor said; "What they lack is not brains, but a certain familiarity with literature," ascribing this lack to the birth of so many of them in country districts where books are not easy to get, also to the fact that in many of their homes there was little leisure, and that little was not spent in the consideration of literature.

"The main reason for the decline in the art of reading aloud is the decline in the corporate family interest in reading," said the speaker, declaring that when books were scarce, they were more valued. The competition of the magazine in the world of reading had resulted in the loss of an interest in books. "With many people, the only good book they see is the Bible, and even with that, the reading of the Bible has fallen into disuse as a family practice." Prof. Dale recommended the purchase of Bibles printed with the advantages to the reader of good spacing and margins and a reasonable supply of notes to make the hard places clear.

"The history of reading has been one of reading aloud, rather than of silent literature." The speaker reminded his hearers of the pictures of animals of the chase found in the home caverns of primitive peoples, and of the strong possibility that stories of such exploits of the chase were told around the camp-fires, even in those remote times.

In ancient ages, literature was essentially of the spoken variety. In ancient Greece, the poems of Homer, for instance, "were things to be heard, to be recited with passion and vigor by one who was half an actor and half a reciter." At the great Olympic games there were contests in music and in spoken history as well as in athletics. "The great forms in which the Greeks excelled were those of drama and oratory."

The Greek language largely abounds in vowels. Demosthenes, acclaimed as one of the greatest of the Grecian orators, used open vowels to a great etxent. When he spoke, he always tried to arrange his words so that a word ending with a vowel should not be followed immediately by a word beginning with one. This ganing of the lips was considered an awkward and ungainly thing in an orator.

The Romans, who were considered to be a business-like and practical race, and always thought themselves of lesser proportion to the Greeks in the world of art, still regarded the writing of literature as a necessary part of the lives of their great men. It was customary for a man to write as he willed, then to invite his friends to come and listen to his compositions. Juvenal, speaking of the dog days in Rome, says of their many terrors, one of the worst was to hear the poets reciting their verses.

Prof. Dale, alluding sarcastically to the assertion made by a woman writer in the Toronto Star, at the conclusion of some advice to her women readers as to how to serve a large dinner, that conversation is now a lost art and that some form of entertainment should be furnished the guests at the end of their eating activities, in the way of music or card tricks, so that they might not be left to the void of their own mental efforts, spoke of the difference between such modern conditions and the so-called "benighted ages" of Rome, when the recitation of prose or poetry formed an adjunct to a banquet.

Saying that poetry unread "is just like music seen only in the score," the speaker recited, in pleasant, well-modulated tones. Bliss Carman's poem, addressing the Winged Victory of Samoth race at the Parisian Louvre. He said: "An appreciation of good literature is a very vital thing in our civilization. If our children come to maturity with a well-formed taste for good literature, accustomed to choosing the good and rejecting the bad, will that not be to the making of a great country? This is not merely a matter of dilletantism, but is an essential, that an appreciation of high ideals, of good thoughts and of sound thinking, should be inculcated in the youthful mind."

"It is a truism that the person who is finished with his life work in its greater sense, often comes to the close, exhausted and with no intellectual resources. Such a sad thing occurs to multitudes of people, but not to those who throughout their lives have taken an interest in good literature. Such as these can never be utterly alone and forsaken."

In choosing books to read aloud, consideration should be given to those that lend themselves to that purpose. "Some authors who have achieved a considerable vogue have never learned to express themselves harmoniously or beautifully, and have never mastered the great problem of the written word; to write in clear, simple and passionate style, and yet at the same time achieve beauty of expression."

The Bible and Shakespeare were recommended for reading aloud, also the classics, in Dickens, Scott and Thackeray, and of the recent writers, special mention was made of the works of Joseph Conrad and Thomas Hardy. Browning, whose special value lies in the fact that his meaning is not always obvious, thus affording a temptation to the reader to try and find out just what he does mean, and John Milton's "Paradise Lost," were also recommended, the speaker finishing his address with quotations from Milton's masterpiece, and the description of a moor taken from Thomas Hardy's "The Return of the Native."

NEW SILVER DOLLARS.

Will be in Circulation in New York This Christmas.

NEW YORK, Dec. 17.—(Canadian Press.)—Shining silver dollars old time cart wheels, will reappear in general circulation here this Christmas after several years' absence. The Federal Reserve Bank has a big stock of new silver dollars on hand.

NEW CANADIAN PACIFIC TORONTO TO WINNIPEG 36 1-4 HOUR FEATURE SERVICE

The new daily 36 1-4 hour Toronto to Winnipeg service just inaugurated by the Canadian Pacific Railway not only establishes a record in fast, convenient transportation but provides the traveller with a feature service to Fort William from both Toronto and Winnipeg inasmuch as the Winnipeg Special leaving Toronto at 9.45 p.m. every night and arriving in Sudbury at 5.30 a.m. arrives in Fort William at 11.00 p.m., leaving there 15 minutes later and arriving in Winnipeg at 9.00 a.m.

Returning, the "Toronto-Montreal Special" leaves Winnipeg at 7.00 p.m. ,arriving in Fort William at 6.40 a.m., leaving 15 minutes later, arriving in Sudbury at 1.05 a.m. and in Toronto at the convenient hour of 8.35 a.m.

Direct connections are made by travellers from Winnipeg for all main points in Ontario, Quebec and East, which will receive the serious consideration of those who desire efficient service. Dominion Express shipments are delivered hours earlier which is also a feature.

The most modern equipment, including standard and compartment sleepers, dining and compartment-observation cars, are carried which, with the reduction in the running time and the courteous, efficient service by all employees, makes this new service pre-eminent as the last word in transportation.

Secure further information, tickets, reservations, etc., from J. Skinner, C.P.A., 343 George street.
23d-154.

GOING TO BUILD?

SEE OUR MODEL of 1924 Ideal Bungalow Home, built to scale. It shows exact appearance of finished House. 'Phone 1261W for appointment.
A. B. CUNNINGHAM
331 Reid St. Builder & Contractor.

NOTICE TO CREDITORS

IN THE MATTER of the Estate of Lewis James Squair, late of the City of Peterborough, in the County of Peterborough, Miller, Deceased.

NOTICE is hereby given pursuant to Section 56 Chapter 121, R.S.O. that all persons having claims or demands against the estate of the said Lewis James Squair, deceased, who died on or about the Twenty-fourth day of September 1924, are required to send by post prepaid or deliver to the undersigned Solicitor, on or before the 15th day of January, 1925, their christian and surnames and addresses with full particulars in writing of their claims and statements of their accounts, and the nature of the security, if any, held by them duly verified by statutory declaration.

AND TAKE NOTICE that after the said 15th day of January, 1925, the said executors will proceed to distribute the assets of the said deceased among the parties entitled thereto having regard only to the claims of which they shall then have notice, and said Executors will not be liable for said assets or any part thereof to any person or persons whose claim shall not have been received by them or by their Solicitors at the time of such distribution.

Dated this 15th day of December, A.D. 1924.

G. W. HATTON,
397 1-2 George street.
Peterborough, Ontario.
Solicitor for the Executors.
4d 17 21 31 7 4771

NOTICE OF DIVORCE

Notice is hereby given that Mary Alina Marguerite (Bonchier) Peat formerly of the City of Peterborough in the Province of Ontario, now of the City of Ottawa, in the County of Carleton, in the Province of Ontario, Married woman, will apply to the Parliament of Canada at the next session thereof, for a Bill of Divorce from her husband, Frederick Lamont Peat, of the City of Toronto, in the County of York ,in the said Province of Ontario, painter, on the ground of adultery and desertion.

Dated at Ottawa, in the Province of Ontario, the fifth day of December, 1924

Smith & Johnston,
48 Sparks street, Ottawa,
Solicitors for appleant.
5d-10-17-24-31-7-4683

RAILWAY TIME TABLES

CANADIAN NATIONAL RAILWAY
All Trains Daily Except Sunday.
(Corrected to date.)

No. 91—7.10 a.m., for Lindsay and Toronto.
No. 96—8.10 a.m., for Port Hope and Toronto, Montreal, Halifax and Portland, Me.
No. 93—8.20 a.m., for Lindsay, Blackwater Junction, Orillia, Midland North Bay and Toronto.
No. 95—8.25 a.m., for Hastings, Campbellford, Belleville and points on the main line east.
No. 371—8.30 a.m for Lakefield.
No. 92—12.02 p.m. for Lindsay, Port Hope, Ottawa, Toronto, Buffalo, New York and Philadelphia making connections with the International Limited for London Detroit, and Chicago.
No. 100—12.15 p.m., for Hastings, Campbellford, Belleville and Ottawa.
No. 373—12.25 p.m for Lakefield.
No. 95—5.34 p.m., for Lindsay, Orillia, Midland, North Bay and Toronto.
No. 94—9.10 p.m., for Port Hope, Montreal and Boston, Halifax, and Portland . Carries sleeper for Montreal.

CANADIAN PACIFIC RAILWAY.
(Corrected to date.)

GOING EAST—
12.05 p.m.—Norwood, Havelock, Bonarlaw, Tweed, Perth, Smith's Falls, Kingston, Ottawa, Montreal and intermediate points daily. On Sunday this train proceed east only as far as Havelock.
6.20 p.m.—Indian River, Norwood, Havelock, Tweed. Daily except Sunday.
12.03 a.m.—Havelock, Tweed, Kingston, Perth, Smith's Falls, Montreal, St. John, Boston and New York. Daily except Saturday.
1.50 a.m.—Havelock, Tweed, Kingston, Perth, Smith's Falls, Ottawa.

GOING WEST—
5.10 a.m.—Myrtle, Toronto, Guelph, Goderich Hamilton, Galt, Woodstock, St. Thomas, London, Chatham, Detroit, Chicago and New York. Daily.
6.01 a.m.—Toronto, (Yonge street), Hamilton, Owen Sound, Teeswater and intermediate points Daily except Sunday.
7.35 a.m.—Toronto, Hamilton, Brantford, Buffalo, Rochester, Boston, New York, Galt, Woodstock, London, Chatham, Detroit and intermediate points between Peterboro and Toronto Daily except Sunday.
9.25 a.m.—Bethany, Lindsay, Orillia, Port McNicol and intermediate points Daily except Sunday.
3.35 p.m.—Toronto, Hamilton, Brantford, Buffalo, New York, Galt, Woodstock, London, Windsor Detroit, Chicago and intermediate points between Peterboro and Toronto Daily.
6.50 p.m.—Lindsay, Toronto and intermediate points. Daily except Sunday.

FOR RENT
150 Acres of Good Farm Land. 100 acres working land, balance pasture and wood; well fenced and watered. Brick house and barn, 4 miles from City. Possession March 1st., 1925.

FOR SALE
$2,500.00 will buy a good frame House, containing 6 rooms, situated in the West end, with extra lot 60x108 with stable. Good terms.
$4,200.00 will buy a fine Brick House and bank barn, 8 acres of choice land all in fruit, situated 1½ mile from City. At this price owner will include all stock, chinery including car, or will without stock, etc. Easy terms immediate possession.
$3,250.00 will buy a first class brick house, all improvements, consisting of 3-piece bath, furnace and hardwood floors, large lot with garage also a number of fruit trees. owner is leaving City, they will sell this property at a reduced price and on easy terms.
For inspection and particulars, Apply
J. T. O'CONNELL & CO.
136 HUNTER STREET.
'Phone Office 376; Residence 1
Mr. A. Mills, Agent, 'Phone 1493

FOR SALE
BRICK COTTAGE, west side, 6 rooms, 3-piece bath, furnace, hardwood floors, large lot. This is the cottage you have been looking for. Easy terms. $200 cash $1,800

FRAME HOUSE, 6 rooms, 3-piece bath, lights and gas, large lot, newly decorated; easy terms $2600

BRICK, 7 room all modern but furnace; newly decorated; extra lot. This is a real bargain $3200

18 ACRES, ten minutes walk to the street cars; good house and barn; land in perfect shape might consider city property $6500

90 ACRES, close to the city, all workable. Brick house, bank barn, running stream; would consider house in city $3000

M. STOREY.
190 Charlotte street. 'Phone 1623J
LORNE WEBSTER, AGENT,
'Phone 1415J.

PETERBOROUGH FUEL & TRANSFER, LIMITED
KELLY BROS., Proprietors.
134 Aylmer Street.
COAL
Delaware and Hudson Anthracite, in all sizes.
WOOD
Dry Hardwood — Dry Mixed Wood, Cut to Order.
'Phone for Prices. Satisfaction Guaranteed.
'Phones - - 270 and 362

COAL—COKE—WOOD
Stove, Nut, Pea, Anthracite, Nut Coke, Pocahontas, Williams Coal, Hardwood, Hard Slabs, Mixed Slabs.
H. H. DINSDALE.
'Phone 168. 191½ Charlotte St.

CHINA PAINTING
Mrs. Langley McCarthy Teaches Biscoffs' New and Beautiful Work in
CHINA PAINTING

Telephone 790 When You Want Your
Piano or Organ Tuned
Player Pianos a Specialty
All Work Guaranteed
W. H. CUNNINGHAM
560 Weller Street

DAVIS-THOMPSON COMPANY, LTD.
Insurance and General Agency
433 GEORGE ST. PHONE 40

HILL, WEDDELL & HILLS
General Insurance Agency
ESTABLISHED 1883
Phone 14 124 Hunter Street West

4% INTEREST, compounded Half-Yearly, Paid on Deposits

One Dollar opens an account. Special facilities afforded Depositors for the convenient transaction of their business, and accounts are subject to cheque withdrawal.

For Sums of $100 and upwards this Company's Debentures are issued in terms of one to five years.

Bearing INTEREST Half-Yearly at - - - 5%

TORONTO SAVINGS AND LOAN CO.
435-437 George Street
Peterborough

THE GUMPS—THE LINE IS BUSY

REEVE OF SEYMOUR TOWNSHIP THANKED BY HIS ASSOCIATES

Administration of Township Affairs in Good Hands —Meeting of the Township Council.

CAMPBELLFORD, Dec. 17. — The Seymour Township Council met on Monday in the Council Chambers, Reeve Vonvolkenburg in chair, with every member present.

After the reading of the minutes, communications and accounts were read and discussed S. Babcock asked for aid and the council granted him five dollars.

Deputations were then called on. Mr. Bert Hay asked that his township rate be rebated on account of his loss by fire. This request, representing $25.20, was granted.

Mr. W. W. Redden asked for aid for a family named Graham at Trent River. A cheque for ten dollars was given to Mr. Redden to purchase required goods.

By-law Number 1024 was presented by Deputy Reeve Nelson to appoint school attendance officer for 1925. Mr. George Anderson was reappointed.

Moved by Councillor McKelvie and seconded by Deputy Reeve Nelson, that this council extend to Reeve Vonvolkenburg a hearty vote of thanks for the gentlemanly and courteous manner in which he had presided over the deliberations of this council during the year, and that if this meeting shouud terminate their meeting together as a council, that the same kindly feeling may exist among them.

On motion of Deputy Reeve Nelson and Councillor Peake, the pay sheet was presented and the Reeve instructed to sign orders on the treasurer for same. The following are the accounts: Sam Babcock, $5.00; Bert Hay, rebate on tax, $25.20; F. W. Wood, rentals Division court, $29.00; G. A. Payne, law costs, $37.00; Municipal World, supplies, $9.49; Wm. Frazer, work, $13.50; T. S. Tait and Son, supplies $23.59; Jas. Gocle, sheep valuator $41.00; A. H. McKelvie work road $1.00; Harris flour and feed, Tile, $13.60; J. B. Ferris, Est. Rent. $15.00; P. C. Dennes, $125.00; D. H. Brown-Boundary Seymour and Rawdon, $243.75; Peter Meiklejohn refund dog tax $2.00 Road gang J. S. Wallace $42.32; Jas. Johnston $12.25; Warry Hay, $5.50; E. Retherick, $33.50; Albert Hay, $33.00; Thos. Locke, $69.69; Ernest Brunton, $11.50; Dan Petherick, $2.00; George Sanders, $9.50; Fred Haig, $9.50; Ted Sanders, $5.50; Fred Grills, $9.00; Addison Haig, $11.2 ; Ross Stephens, $13.00; Robert Maybee, $2.25; Ernest Haig, $2.25; Ward Archer 27.00; Wm. McDonald, Gravel, $3.20.

Amounts paid for County work:— J. S. Wallace, $25.01; E. Brunton, $18.00; Earl Brunton, $15.00; Duncan Clarke, $15.00; Warry Haig, $10.00; Jas Johnston, $15.00; John Hooper, $15.00; Ernest Fairman, $15.00; John Free $1.25; Robt. Carnrite, $14.25; G. S. Vonvolkenburg, $93.20; Thos. Locke, $9.00; Ernest Petherick, $30.00; Ed. Quinn, $30.00; John Quinn, $30.00; Albert Haig, $30.00; Robert Carnrite, $30.00; Fred McCullogh, $30.00; Cecil McCullogh, $30.00; Thos. Locke, $48.00; Will Hooper, $30.00; Frank Davidson, $22.50; Stancy Carnrite, $30.00; Gordon Shearer, $15.00; Joe Quinn, $25.00; Ernest Hawey, $22.50; Robert Carnrite $12.50. Total for County work. $651.21.

Roy Loucks, work 5 and 6, $20.00; W. W. Redden, for Charity, $10.00; M. T. Stephens, Treasurer, $200.00; G. S. Vonvolkenburg, $100.00; P. B. Nelson, $100.00; Andrew Milne. $100.00; Russell Peake, $100.00; R. McKelvie, $100.00; Henry Dunham, part Salary, $100.00; G. S. Vonvolkenburg, Re Govt. Report, $5.25; F. W. Wood, services. Fire Department, $34.75; G. A. Haig, Clerk's salary, postage and Revenue Stamps, $124.25.

Total amount of monies paid out two thousand five hundred and sixty-five dollars, and seventy-one cents.

On motion of Councillor Milne and Deputy Reeve Nelson, the clerk was authorized to forward the assessment roll for 1924, to the County Clerk at Cobourg, when requested by the County Clerk. The Council then adjourned.

APPOINTMENT FOR CAMPBELLFORD MAN

J. A. Humphries to be Chief Inspection Officer of Legal Branch.

TORONTO, December 17. — Reorganization of the Legal Inspection Branch of the Attorney-General's Department, was heraldad yesterday at the Parliament Buildings, in the announcement of the appointment of I. A. Humphries, lawyer, of Campbellford, to the position of Chief Inspection Officer.

Until recently the Attorney-General's Department has had an inspector of registry offices ,an inspector of division courts, and an inspector of magisterial and legal offices.

Under this system as many as three inspectors would visit a city such as Kingston, each official visiting only one office.

Reorganization will do away with overlapping.

TO CLEAR WATER

To clear muddy water for laundry use stir in a scant tablespoon each of alum and borax dissolved in a little hot water for each gallon of water. Let stand until the sediment has settled at the bottom, then siphon he clear water into another

CAMPBELLFORD AND DISTRICT

Young People Held a Meeting—Real Estate Changes.

CAMPBELLFORD, Dec. 17.—The young people of St. Andrew's church held a meeting on Monday evening. Mr. J D McEachern, president, in the chair.

After the singing of the first hymn, prayer was led by Mr. McIntosh, Sr., father of the pastor, Rev. C. F. McIntosh. The Scripture reading was under the leadership of Mr. John Storie.

Miss Hazel Atkinson then gave a reading, "The God of History." The topic for discussion for the evening was given by Mr. G. Stephens. The subject dealt with "How the vast Pacific has been made a means of communication between the Eastern Countries of Japan and China, and the Western Nations" The progress made by these peoples during the last few years and the problem of how this was to affect western countries was then pointed out to the young people. The vast population of these countries makes the question still more difficult

In the business discussion arrangements were made for the sending of various Christmas gifts by the society

The resignation of Mr. E. H. Greig, B.A., as educational vice-president, was accepted, but no one was appointed to fill the vacancy.

As this was the social evening for the month a period was given to games in which all took part with great enthusiasm. After the serving of lunch the meeting closed with the National Anthem. There will be no meeting of the young peoples' society next Monday night as the Sunday school Christmas entertainment is on that night.

The Young People's League of the Methodist Church was held on Monday night. The president, S. A. Maguire, presided. After the devotional part was finished. Mr. S. J. Abernethy gave a reading on "Smiles and Courtesy." Mr. Russell Abernethy gave an excellent topic on the sixth verse of the eighty-fifth Psalm: "Wilt thou not revive us again, that thy people may rejoice in thee?" This topic was enjoyed by every one present. The meeting next Monday is with drawn on account of the Mission Band concert being held in the Sunday School-room that night.

Mr. John L. Hay has purchased the north half of Lot 18 in the 8th Concession of Seymour from Mr. Howard Skillikorn. He takes possession on Thursday.

Mr. Skillikorn is taking in part payment the house owned by Mr. Hay in Campbellford on River Road, at the end of Queen Street.

Mr. Hay is having an auction sale of the livestock and farm implements on the said farm shortly.

On Tuesday since the above sale Mr. Harold Petherick bought this farm in the 8th Concession lately purchased by Mr. J. L. Hay from Mr. Howard Skillikorn. Mr. Petherick will take possession on Wednesday.

Mr. I. A. Humphries, Booth Street, spent a few days in Toronto this week. Mr. Humphries has been appointed to the position of chief inspection officer of the legal inspection branch of the Attorney-General's Department.

Wooler Man Killed When Crushed Beneath a Log

Died While Being Taken Out of the Woods—Was Seventy Years Old.

WOOLER, Dec. 17.—A fatal accident occurred on the farm of Mr. Philip Moran on Monday afternoon. Last winter a lot of logs had been cut for lumber, and all cull logs were left in the woods till at present, when Mr. Peter Whaley and sons were hired to cut them into wood, and in some manner a top log became loosened and rolled down, passing over Mr. Whaley.

He was at once removed from the woods and a doctor sent for, but he expired before reaching his home and before the doctor arrived.

Mr. Whaley was a man of about seventy years of age, and has run a small blacksmith shop for a number of years on the Wooler and Trenton Provincial Highway, near the top of the long grade three miles southeast of Wooler.

BOY DISCIPLINED.

Teacher Charged With Doing Bodily Harm to Pupil.

ORLAND, Dec. 17.— The trial held here in connection with Miss Harnden, who teaches Orland Public school, has created some disapproval against Magistrate Floyd's decision.

The charge was for illegally striking a young lad over the head with a heavy strap, doing bodily harm.

The only evidence allowed by the magistrate was given by Lloyd Reddon, who stated that she hit the boy by accident as he bent over to protect his hand.

It is understood that the boy's guardian will appeal from the judgment of the magistrate.

MISSIONARIES SAFE.

Chinese Troops Mutiny and Lost Business District of Kalgan.

WASHINGTON, Dec. 17.—(Canadian Press).—Foreign missions and missionaries were reported safe in Kalgan after the troops of the fourth mobilized brigade, part of the command of the Governor-General of Chanar, had mutinied, in advices to the State Department Tuesday from Edwin F. Stanton, vice-consul at the Chinese city. The business district was looted. Charge Mayer of the American Legation at Peking informed the department that he had addressed a note to the Foreign Office, insisting that all possible protection to American life and property be given. The Foreign Office informed him that order had been restored after the looting had continued from last evening.

CHRISTMAS PRESENT PROBLEM SOLVED

Is your Christmas list completed? If not, here's help for you. The Examiner made a canvass to collect a few hints for Christmas shoppers. These hints will fit $2, $5 and $10 pocketbooks.

Check this list and take it with you on your shopping trip.

GIFTS FOR $2

For Mother
Pair of kid gloves
Fancy neckwear
Embroidery scissors
Silk hose
Box of stationery
Linen handkerchiefs
A leather purse

Dad Or Brother
Leather billbook
Silk gloves
Linen handkerchiefs.
Pouch of tobacco
A shaving brush
Neckties
Plain shirt

For Sister
Silk hosiery
Ribbon bracelet
A wool scarf
Novelty beads
Mesh purse
Handkerchiefs
Gold compact

For A Home
Linen towels
Novelty dish
Sandwich tray
Ash trays
Potted fern
Three bath towels
Bread tray

GIFTS FOR $5

For Mother
Bedroom slippers
A work basket
Long kid gloves
Silk hosiery
Gold brooch
Umbrella
Leather purse
Sewing set

Dad Or Brother
Belt, silver buckle
Smoking stand
Five pair silk socks
Safety razor
Leather billfold
Engraved penknife
Military brushes
Fountain pen

For Sister
Indestructible beads
Knipper boots
Brooch, bar-pin
Boudoir lamp
Umbrella
Beaded bag
Silk, leather gloves
Box of candy

For A Home
Reading lamp
Silver pitcher
Silk pillows
Knives or forks
Chair table
Candlesticks
China novelty dish
Telephone screen

GIFTS FOR $10

For Mother
Dress material
Silk umbrella
A work table
Lounging robe
Sewing table
Night clock
Scissors set

Dad Or Brother
Heather vest
Lodge emblem
Cigar lighter
Box of cigars
Traveling bag
Silk shirt
Gloves
Heavy scarf

For Sister
Beaded bag
Toilet set
Perfume atomizer
Dress material
Small umbrella
Hair ornaments
Silk hosiery
Gold mesh bag

For A Home
Silver candlesticks
Linen napkins.
Wool blankets
Bridge lamp
Mantel clock
End table
Silver bread-tray
Steamer robe

Say It With Gifts From This Man's Store!

THE message to the "man" that best conveys the sentiment and good wishes of the giver can best be conveyed by giving "him" apparel from this Store—the Store of his choice.

PURE LINEN HANDKERCHIEFS 25c Up 75c

GLOVES Silk Lined or Unlined Peccary Hog $2.50 $3.50

CAPS A Real Gift $2.50

FULL DRESS SETS $2.00

SHIRTS Woven Striped Madras Assorted Colors and Patterns $1.50 TO $3.50

BROADCLOTH SHIRTS Striped and Plain Colors Regular $4.50 $3.98

SHIRTS Genuine Broadcloth Striped and Plain Colors $5.00

BROADCLOTH PYJAMAS Striped and Plain Colors $5.00

TIES Pure Italian Silk $1.50

CASHMERE SCARFS Jaegar $4.00 $6.00

PURE SILK KNITTED TIES Regular $2.50 $1.69

HOSE In Vogue $1.50 to $2.50

Irwin's Men's Wear Shop
337 George Street

Botnick's

GIFT IDEAS FOR YOUR LIST

LADIES' WAISTS Broadcloth, tricolette and fine lawn, tailored and fancy. Sale price, $1.49, $1.98, $2.89

LADIES' BLOOMERS, CHEMISE AND NIGHT GOWNS Silk and crepe de chine. Sale price, $1.98, $2.98, $3.98

LADIES' SATINETTE BLOOMERS AND SLIPS Striped and plain. Sale price, $1.25, $1.69

LADIES' SILK SCARFS In all shades. Sale price, $1.49

LADIES' WOOL, CHAMOISETTE AND SILK GLOVES Sale price, 49c, 79c, 98c

LADIES' NAINSOOK AND FLANNELETTE NIGHT GOWNS Short or long sleeves, plain and embroidered. Sale price, 75c, 98c, $1.25, $1.50

LADIES' HOSE Silk, Silk and Wool, Wool Cashmere and Heather shades. Sale price, 49c, 69c, 98c

LADIES' FLANNELETTE KIMONAS AND WOOL BATH ROBES Sale price, $1.98, $2.98, $3.98

LADIES' HANDKERCHIEFS A large assortment of Ladies' Linen and Lawn Handkerchiefs, colored and striped borders, in plain and fancy boxes. Sale price, 5c, 10c, 15c, 25c

LADIES' AND CHILDREN'S PURSES Sale price, 29c, 49c, 69c, $1.00

FANCY TOWELS Good size, with pink and blue borders and striped. Sale price, 69c, 75c, 79c

WHITE LINEN TABLE CLOTH Hemmed and with border. Size 54 x 54. Sale price, $1.49

LADIES' SWEATERS A large assortment of Ladies' Brushed Wool Sweaters; also Knitted Pullovers with collars for sports wear. Red, sand and white. Sale price, $3.98, $4.98

LADIES' AND MISSES' SKATING TOQUES In all-white and colored. Sale price, $1.00, $1.50

CHILDREN'S WHITE PANTY PULLOVERS Sale price, 69c, 98c, $1.25

CHILDREN'S AND MISSES' WOOL MITTS AND GLOVES In all shades. Sale price, 19c, 29c, 39c, 49c

MEN'S WEAR

MEN'S SILK AND KNITTED SILK TIES With fancy boxes. Sale price, 49 cents

MEN'S DRESS SHIRTS Sale price, $1.25, $1.50, $1.98

MEN'S WOOL, CASHMERE AND PURE WOOL WORSTED HOSE In black and heather shades. Sale price, 49 cents

MEN'S AND BOYS' PYJAMAS AND NIGHT GOWNS Sale price, $1.49, $1.98, $2.49

MEN'S BATH ROBES Sale price, $7.98

MEN'S SWEATERS Sale price, $1.98, $2.98, $3.98

MEN'S WINTER CAPS Sale price, $1.29

MEN'S KID, MOCHA AND WOOL DRESS GLOVES Lined or unlined. Sale price, 98c, $1.49, $1.98

MEN'S LINEN, LAWN AND SILK HANDKERCHIEFS All-white or striped borders. Sale price, 10c, 15c, 25c, 35c

BOYS' WEAR

BOYS' TOQUES Sale price, 50c

BOYS' STOCKINGS Sale price, 29c, 39c, 49c

BOYS' GAUNTLET MITTS AND GLOVES Sale price, 49c, 69c, 98c

BOYS' MACKINAW COATS Sale price, $4.98

BOYS' BLOOMERS In corduroy. Sale price, $1.69

BOYS' TIES All shades. Sale price, 49c

SHOES & RUBBERS

MEN'S DRESS BOOTS Sale price, $2.95

MEN'S SLIPPERS Sale price, 98c, $1.50, $1.98

MEN'S HOCKEY BOOTS Sale price, $2.98

BOYS' HOCKEY BOOTS Sale price, $2.69

LADIES' HOCKEY BOOTS Sale price, $1.98, $2.98

LADIES' JULIET SLIPPERS Sale price, 98c

LADIES' FELT AND SUEDE SLIPPERS Sale price, 98c

CHILDREN'S AND MISSES' FELT HIGH SLIPPERS With fur trimming. Sale price, 98c, $1.19, $1.39

All the items of suggestions we mentioned above have been reduced ONE-THIRD OFF REGULAR PRICE. Hundreds of more useful gifts displayed in our Store, such as Comforters, Blankets, Flannelette, Prints, Towellings, Boys' Sweaters and Jerseys, Scarf and Cap Sets —all reduced ONE-THIRD.

Botnick Bros. 432 George St.

The Evening Examiner

PHONES—Editorial 1601. Business Office, 1600. Private Branch Exchange to all Departments.

The Examiner is a member of the Audit Bureau of Circulation.

The Daily Examiner, published every lawful evening, by The Peterborough Examiner, Limited. Office, 419 George street. $6.00 per year, delivered in city; out-of-town subscribers, by mail, $4.80 a year.

The Weekly Examiner, published every Thursday. Subscription price $1.50 a year

U. S. REPRESENTATIVES

Special U. S. Representatives—W. H. Stockwell, 629 People's Gas Building, Chicago, Ill.

New York—Chas. P. Miller, 225 Fifth Avenue.

Advertising Rates on application.

R. M. GLOVER, Managing Director.

WEDNESDAY, DECEMBER 17, 1924.

NO CHANGE WANTED.

People who are agitating for the police departments of Ontario cities to be handed over to elective police commissions should find in this sentence from a statement by former Crown Prosecutor Calder, after years of experience in law enforcement, something to make them wonder whether there is not a possibility that they are on the wrong track:

"I think the police force here suffers from the vice of being under the control of an elected body."

How anybody who has studied the revelations of the Montreal police probe can conscientiously strive to put Ontario police departments under a similar handicap and subject them to a similar menace is difficult to understand.

But there are still proposals to change the composition of the police commission, and it is to be hoped that they will be viewed in the light of what has been revealed in Montreal where it has been shown that aldermanic civic political patronage have been factors in demoralizing the police and in rendering difficult the enforcement of law and order.

THE TIME TO ACT.

Especially at periods when taxes must be paid, but to some extent at all times during the year, there is grumbling about the burden of municipal taxation, usually when it is too late to do anything about it.

If municipal taxpayers would only see that now before a new Council is elected and before the budget is planned is the time not only to think about taxes but to take some action as well, there would not be so much talk about civic apathy and lethargy.

When the tax bills are presented there is no use complaining.

If anything effective is to be done it must be now—within the next couple of months.

First, of course, by endeavouring to secure the candidature and election of men of the right calibre to give good service on the civic boards, and then by pressing for the pruning of municipal expenditures at the only time during the year when protests are of much avail, before the spending bodies have drawn up their budget for the twelve months.

So long as all the kicking is done afterward and not before the tax bills are issued it is useless to look for any real improvement.

Taxpayers must concern themselves first with the selection of the civic government, and secondly with the budget, if they really wish to better the conditions in regard to taxation.

MANY POWER USERS.

Interesting figures as to the extent to which the people of Canada are using electrical energy are given in a compilation by the Dominion Bureau of Statistics, which shows that there are nearly a million domestic customers for the light and power companies of the Dominion, close to 50 per cent. of the people of Canada enjoying the benefits of electrifical supply.

This is, of course, a much larger percentage than prevails in most countries of the world, and it will be materially enlarged in the next few years, according to predictions.

Ontario people will be surprised to know that the Province has not the cheapest power in Canada.

That distinction falls to Quebec, where the net revenue per kilowatt hour sold in 1923 was .68 cent.

Ontario followed with .72 cent, and the average for the other Provinces was: Yukon, .93 cent; Manitoba, 1.06 cents; British Columbia, 1.08 cents; Alberta, 2.32 cents; New Brunswick, 3.58 cents; Saskatchewan, 4.43 cents, and Prince Edward Island, 8.67 cents, the average for Canada being .83 cent.

It should be understood, of course, that the nature of the primary power, the quantity of output and the purpose for which it is used are all factors entering into these averages.

ATTRACTING TOURISTS.

If there was any justification needed for the action of the Peterborough Chamber of Commerce in urging upon the Associated Boards of Trade and Chambers of Commerce the organization of a Provincial tourists' association, it is to be found in the statement of J. B. Harkin, the Commissioner of Canadian National Parks, who estimates that the total income from the tourist traffic left in Canada this year will exceed a total of $136,000,000, beating last year's figure.

Tourist traffic indeed occupies third place in comparison with the leading Canadian exports for 1923, as shown in the following table:

Agricultural	$407,760,000
Wood	228,756,205
Tourist traffic	136,000,000
Animals	135,000,000
Minerals	123,142,000

Of the total left by tourists last year Ontario and Quebec each secured $30,000,000, while British Columbia succeeded in attracting a traffic of $36,000,000.

There is no reason why Ontario cannot double the amount by the judicious use of publicity by such an organization as urged by the local Chamber of Commerce.

This Province has a wealth of scenic charm, is unsurpassed as a summer playground by any other portion of the Dominion and, in addition, it is easily accessible to millions of residents of the United States, many of whom have never yet made the trip across the border.

A tourist association on a Provincial-wide basis and in the hands of capable and efficient officers should be able to produce immediate results.

A CANADA FORWARD POLICY.

(Article III.)

The chief remedy for Canada's present economic problems lies in the building up of permanent population to the point at which it could reasonably support present systems of government and transportation, carry the burden of war and other debt and provide a variety of vocational interest, opportunity and employment.

Heavy taxes, high freight rates, C.N.R. deficits, high cost of manufacturing and distribution, drift of population to United States, sectional differences, isolation of settlement and many other national problems arise in large measure from the scattering of 9,000,000 people over an area that could and should sustain many times that number. Unquestionably the financial cost of the war and certain mistakes in development policies are among other contributing factors. But the burden of these also would be immeasurably lightened if equably distributed over two or three times our present population.

It was to provide for such an increase in population that present systems of government and railways were established. This was to be Canada's century even as the previous one had been that of United States. But immigration, after reaching in 1913 a high mark of 402 432 came to a sudden stop when the war began. Now a people of 9,000,000 have on their hands a national plant that was expanded to its present proportions in anticipation of a population of between 15,000,000 and 20,000,000. To the excessive overhead thus created has been added the financial burden of the war. The main solution to such a situation is the promotion of selected immigration and colonization on a large scale.

* * * *

Quite apart from our own needs there are several recent developments which combine to make the present an opportune time for launching a vigorous immigration and colonization policy.

First among these may be mentioned recent increases in the prices of grains with a resultant improvement in present position and prospects of those already engaged in agriculture in Canada.

In the United Kingdom the growth of unemployment has led many to contemplate emigration and the state to offer financial aid in emigration to overseas dominions.

In continental Europe the Great War and its aftermath have caused a new turning of eyes to the democracies of this continent.

United States, having attained a population of 112,000,000, has fixed quotas of maximum immigration from various countries which in many cases represent but a small proportion of actual immigration during recent years.

Even among those already located in United States forces favoring emigration to Canada are at work. Comparisons between gricultural production costs in United States and Canada recently made by the Tariff Commission of the former country are very favorable to Canada. They were used extensively in the recent election campaign there and have made a deep impression upon farmers south of the line.

Canada is a good name in the United Kingdom, in continental Europe and in United States and large results would accrue from an aggressive immigration and colonization policy launched at this time.

* * * *

But for the present immigration and colonization should be confined to agriculturalists and others willing to go on the land and likely to make a success there. It would be useless to encourage immigration to our cities until the more intensive settlement of our land and the development of manufacturing and trade have created a larger measure of industrial and clerical employment. This would follow in due course and the scope of the immigration program could then be extended accordingly.

Special effort should be made to secure immigration in the classes mentioned from the United Kingdom and from those of British stock in the United States. This may be stated without reflection in any degree upon those from other countries or of other races who have made good in Canada.

Colonization should be an important feature of the new immigration policy. Those who come to this country should be aided in securing suitable locations, in learning Canadian methods of agricuiture and marketing, in learning the basis and development of Canadian institutions and generally in becoming assimilated in our national life.

Canada must not be made a stepping stone for immigration to another country. There has been too much of this in the past. Records compiled in 1915 showed that even up to that time 262,865 homesteads and pre-emptions or 39.7 per cent. of the total filed on had been cancelled. Of the entries during the period from 1900 to 1909 as many as 49 per cent. had been cancelled by 1915. Both percentages have been considerably increased since 1915, but later figures are not available.

Some misfits and some mistakes in location there will be under any policy, but to reduce these to the minimum the new policy should include some measure of selection in the country of origin, location in groups on selected land and assistance and supervision by field men after location.

Many desirable settlers will require financial aid in purchase of livestock and equipment. This should be provided under conditions that will reduce as far as possible the financial risk and the danger of paternalism.

Without a substantial increase in land settlement there is no prospect of relief from an annual defict of around $50,000,000 on our nationally-owned railway system. It would be good business to invest, if necessary, one-third or even one-half of that amount for a few years in colonization administration and loss in loans if that would bring about its gradual reduction and ultimate elimination and at the same time relieve the pressure all along the line.

Assuming the willingness to inaugurate an aggressive immigration and colonization policy, the actual administration of it should be entrusted to an independent commission composed of some of the biggest men in the country who would undertake it out of a keen sense of national duty and a realization of the fact that it presents the main solution to present problems. Such men, given a free hand, applying to the problem the business acumen and initiative that has made them successful in private enterprises and assisted by an improved state of agriculture in Canada, could produce results that would soon bring about a marked change in Canada's economic position.—Edmonton Journal.

EDITORIAL NOTES AND COMMENT.

The cross-word puzzle fad should cause a demand for such Christmas novelties as gnus, emus and rocs.

A Northerner says that the trouble with the Algoma wolf hunt was that two sets of brains are needed to counteract the cunningness of the wolf. How about that Brer Curran?

Fifty-nine below zero out West. It must be consoling to the Westerners to know that the air is so dry that the cold cannot be felt.

Winston Churchill's speech suggests the old line, "There's something in the English, after all."

Wise and Otherwise.

Christmas is a heap of trouble Everything in this world that's worth a darn is a heap of trouble.

One great flaw in polite society is you must use the word 'darn."

Antiques are nice Christmas gifts. Give your girl a petticoat.

Narcissus bulbs make a swell gift and may turn out to be something besides onions.

How about pottery? A shapely terra cotta vase is always handy for throwing at book agents.

A home is as comfortable as its furniture. Give your wife an easy chair for you to sit in.

How about a bed for Christmas? Get a small one so only one or two burglars can hide under it.

Hand-made lace is nice for Christmas. Except for the flaws you can't tell it from real machine-made lace.

If we had as much money as Henry Ford we would buy a fruit cake and sit on the curb and eat it all.

Better get your hair cut for Christmas. The kids may run their sticky fingers through it and gum the works

If you must give a present to someone you dislike get your wife to select a box of cigars for him.

Letters of thanks are being received from those heeding our advice to let their whiskers grow to cover Christmas neckties.

Heres' more advice: If you buy something from a bootlegger now it will be, maybe, a couple of weeks old by New Year.

Heres' great news from St. Louis. A rent collector broke his leg.

RADIO PROGRAMMES

WEDNESDAY, DEC. 17.

WEAF, NEW YORK—492.

7.00 p.m.—United Synagogue of America services.
7.30 p.m.—U. S. Navy Band.
8.40 p.m.—Leon Simon, baritone.
9.00 p.m.—Waldorf-Astoria Orchestra.
11.00-12.00 p.m.—Meyer Davis's Orchestra.

WHN, NEW YORK—360.

7.00-7.30 p.m.—Richman's Entertainers.
7.30-9.30 p.m.—Talks; vocal and instrumental solos.
9.30 p.m.—News.
9.37 p.m.—Rose Danceland Orchestra.
10.07-11.07 p.m.—Clover Dance Orchestra.
12.00 p.m.-12.30 a.m.—Strand Entertainers.

WOR, NEWARK—405.

8.00 p.m.—Great Notch Orchestra.
8.30 p.m.—Newark Police Band.

WOO, PHILADELPHIA—509.

8.15 p.m.—Tioga Choral Society; organ.
9.00 p.m.— Orchestra; Gertrude Schultz, contralto.

WEEI, BOSTON—303.

7.40 p.m.—"A Few Minutes With Santa Claus.
8.00 p.m. —Army night.
10.00 p.m.—Musicale.
11.00 p.m.—Organ recital.

WGR, BUFFALO—319.

9.00 p.m.—Music.
11.00 p.m.—Supper music.

KDKA, PITTSBURGH—326.

8.30 p.m.—Musical program.

WLW, CINCINNATI—423.

9.00 p.m.—Syrian Temple Shrine Band; songs.
9.40 p.m. — Drama, "The Joy of Living."
9.55 p.m.—Formica Band.

KYW, CHICAGO—536

9.00 p.m.—Music, talks; theatrical review.
10.45 p.m.-2.30 a.m.—Midnight revue; news every half hour.

A THOUGHT.

There is no beauty which exceeds the natural loveliness of a woman who is unconscious of her power to charm.

Whites of Eyes Tinged With Yellow? Muddy Complexion? Your Liver is Out of Order!

Mrs. Wm. Bourque, Fox Creek, N. B., writes: "I have been troubled with my liver for a long time, and was so bad I could not do any work. I had severe pains in my stomach that were so bad, at times, I could hardly stand them. My tongue became coated; I had a bad taste in my mouth, especially in the morning; the whites of my eyes were tinged with yellow, and I had a muddy complexion.

I had read a great deal about

MILBURN'S LAXA-LIVER PILLS

so decided I would try a vial, and after taking three of them I was greatly improved and felt more like living, and I can now do my own work without any trouble."

For sale at all druggists and dealers; put up only by The T. Milburn Co., Limited, Toronto, Ont.

CATTLE, GRAIN AND PRODUCE

Peterboro—Toronto—Montreal Winnipeg

RETAIL.

Fruit.

Bananas, 40-50c doz.; oranges, 20c-$1 doz.; grapefruit, 2 to 6 for 25c; lemons, 30-40c doz.; apples, Wealthies 40c peck, St. Lawrence 60c, Baxters 25c, Tolman Sweets 60-70c; Snows, 25-80 peck; Spies, 60-90c peck; Peewaukees, 50c peck; McIntosh, 2bc peck; Kings, $6 bbl.; Starks, Baldwins and Greenings, $5 bbl.; Red Roger, 70c; Niagara 70c; cooking apples, 30-40c peck; Casaba melons, 5c-60c each; grapes, blue, 60 cts. bkt.; Malaga grapes, 18-25c lb.; figs, 10-40c lb.; dates, 9-15c lb.; pears, Keefers, 75-90 cents basket; picking pears, 20c peck; pomegranates, 15c, 2 for 25c; cranberries, 20c lb.; coconuts, 10-15c each.

Vegetables.

Potatoes, 15-18c peck; beets, 40c peck; carrots, 15-20c pk.; green onions, 5c bunch; Spanish onions, 3 lbs. 25c; pickling onions, 25c qt.; cooking onions, 25 cents peck; white onions, 4 lbs. 25c; cabbage, 5-15c head; leaf lettuce, 5c bunch; head lettuce and Iceberg, 20-25c; celery, 12-25c bunch; parsley, 5c; tomatoes, 45-50c basket; peppers, 40c doz.; vegetable marrow, 15c each; squash, 15-25c each; cauliflower, 15-25c; pumpkins, 10-20c; sweet potatoes, 3-4 lbs. 25c; mushrooms, 75c lb.; parsnips, 35-45c pk.; turnips, 15-25c peck; brussels sprouts 25c quart.

Nuts.

Mixed, 25c lb.; peanuts in shell, 19-35c lb.; shelled walnuts, 49c lb.; broken walnuts, 43-45c lb.; whole halves, 60c per lb.; shelled almonds, 50c lb.; large Valencia, 80c lb.; shelled Jordan almonds, $1.30 lb.; Brazil nuts, 25c lb.; chestnuts, Canadian, 60c, Italian, 40c lb.

Dairy Products.

Butter—Creamery, 37-40c per lb.; dairy 36-40c; baking 25c; lard 20-25c lb.; shortening, 17-22c lb.

Cheese—23-40c lb.

Eggs Fresh extras, 65c dozen; fresh firsts, 60c doz.; storage firsts, 45-47c doz.

Honey.

Sections—Clover, 25-30c; amber, 20-25c.

5-lb. pail honey—Clover 79c-85c; amber 63-69c; buckwheat, 12c lb.

Fish.

Salmon trout, 25c lb.; white fish, 22-25c; kippers, 25c; kipperines, 30c lb.; haddies, 25c; fillets, 22-25c; oysters, 75-80c pt.; oyster in shell, 40c doz.; shrimps, 40c pt.; codfish, 15-25c lb.

Meats.

Beef, 8-30c lb.; veal, 10-30c lb.; lamb, 15-35c lb.; mutton, 10-25c lb.; pork, 15-30c lb.; bacon, 27-45c lb.; sausage, 18-20c lb.; chicken, 20-35c lb.

Flour.

Flour, half barrel, $4.75; pastry flour, 24-lb. bag, $1.00-$1.15.

WHOLESALE.

Grain.

Fall wheat, $1.35-$1.40 bush.; oats, 55-60c; rye, 95c; barley, 75-80c; peas, $1.50; alsike, $1.50-$8; buckwheat, 70-80c; sweet clover, No. 1, $4-$4.25; alfalfa, $8 bush.

Hay, Bran, Etc.

Hay, baled, $17; baled straw, $10; bran, $32 ton; shorts, $34 ton.

Hogs.

Live hogs, thick, smooth, $9.00 per cwt.; select graded, $9.90; dressed, head on $14.00, head off $15.00.

Hides and Wool.

Hides — Cow, 9c lb.; horse, $2.50-$3.00 each; calf skins, 15c lb.; lamb skins, $1.00-$1.75 each; rhearlings, 25 35c each.

Wool, 25-28c lb.

TORONTO LIVESTOCK

TORONTO, Dec. 16.—Trade was very dull to-day. Packers and whole sale butchers are already well supplied for their Christmas requirements. At noon to-day it looked as though there would be a heavy holdover of unsold cattle. The market opened with a total of over 3,000 cattle offering, including a couple of thousand stale. A few fair quality but outside of these there was little or no demand. Few more cattle of any kind, in fact, will be needed this side of Christmas. Twenty-five carloads of western cattle have been received this week, consisting mostly of a stockers.

Small meats generally easier. Hogs are the exception in an other wise dull market. Prices are firm at this week's 25c advance to $10.25 off cars.

Prices in the various sections are as follows:

Export cattl, choice and heavy steers, $7.25 to $8; bulls, $4.50 to $5.25; cows $4.50 to $5.

Choice butchers, $6.50 to $7.40; medium, $5.75 to $6.25; common, $3.50 to $4; baby beeves, $8.50 to $10.50.

Choice fat cows, $3.50 to $4.50.

Stockers and feeders — Choice short-keep feeders, 1,000 to 1,200 lbs., $5.50 to $6.25; stores, 900 to 1,000 lbs., $5 to $5.50; choice stockers, 830 to 950 lbs, $4.25 to $4.75; light western stock, $3.50 to $3.75; choice western, $4.50 to $5.

Calves easier.

Sheep and lambs, $1 lower.

Hogs firmer at $10.25 off cars.

Current Quotations.

Choice export steers	7.50	8.25
Good export steers	6.75	7.00
Good to choice short keeps export feeders	5.50	6.50
Baby beeves, 630 to 850 lbs	7.50	11.50
Choice handyweight butchers' cattle	6.75	7.00
Good heavy weight butchers	5.00	6.50
Medium to fair butchers	5.00	5.50
Common light butchers	4.00	4.50
Choice 950-1100 lb. feeders	5.25	5.75
Fair to good feeders	4.00	4.50
Light Northwest heifers	3.25	4.00
Choice fat cows	4.75	5.25
Good butcher cows	4.00	4.50
Medium cows	3.50	3.75
Common cows	3.00	3.25
Canners and cutters	1.75	2.50
Good choice butcher bulls	4.25	4.50
Good choice ex bulls	4.00	5.00
Bologna bulls	2.50	3.25
Choice milkers and springers	75.00	90.00
Medium milkers and springers	45.00	60.00
Common, each	30.00	40.00
Choice spring lambs	13.00	13.75
Medium to good spring lambs	11.00	11.50
Heavy spring lambs	11.50	12.00
Common spring lambs	9.00	10.00
Choice yearling sheep	8.00	9.00
Cull yearling sheep	4.50	5.50
Good to choice sheep	6.50	7.50
Heavy sheep and bucks	4.00	5.00
Culls	3.00	3.50
Good to choice calves	11.00	12.00
Medium calves	8.00	9.00
Common calves	6.50	7.00
Grass calves	3.75	...
Hogs, f.o.b. thick, smooth	9.00	...
do. fed and watered	9.50	...
do. weighed off cars	10.00	...

EGG PRICES.

OTTAWA, December 16. — The egg market remains firm and unchanged. The first shipments of British Columbia eggs are commencing to arrive at Montreal. A sale is reported of a car of Ontario storage eggs (sterilized at 44c delivered Toronto); 1000 cases mixed storage extras and firsts are being offered by western Ontario dealers at 44c f.o.b.

Toronto unchanged.

Montreal receipts of fresh continue light; prices are well maintained.

Winnipeg eggs unchanged. Poultry receipts light. Quotation.. Live delivered chickens 12-18c; ducks and geese 10c; turkeys, 12 to 20.

Saskatchewan, fresh receipts nil; storage unchanged; receipts of turkeys fairly heavy; dealers quoting delivered 10 to 19.

CHICAGO GRAIN.

CHICAGO, December 16. — New high price records for the season were scored to-day by all deliveries of wheat, rye and oats.

Wheat led the way with active buying due more or less to reports of a wet harvest both in Argentina and Australia.

The closing quotations for wheat were firm, 1 3-4 to 2¼c net higher; May 1.07 1-2 to 1.70 3-4, and July 1.49 5-8 to 1.49 3-4.

Corn finished at ½ to 1c gain; oats 1 to 1 3-4c up and provisions showing 20c to 60c advance.

MONTREAL GRAIN.

MONTREAL, December 16. — There was some business transacted in low grades of wheat with the continent by Canadian exporters here to-day but they stated that the prices bid from the United Kingdom were entirely out of line and the market on the whole was quiet.

Some bids of 13¼c per bushel under the Winnipeg May option were made for No. 4 wheat, c.i.f. Bay ports, which holders would not accept.

The trade in coarse grain was quiet but the undertone was strong and prices for Canadian western oats were 1c per bushel higher.

No. 2 Ontario white oats sold at 63c; No. 3 grade at 61c, and No. 4 grade at 60c per bushel ex-store.

In sympathy with the continued strength in Canadian cash wheat the prices were advanced 10c per barrel for all grades of spring wheat flour, which makes a net gain of $1.10 per barrel since the first of December.

STERLING RATES.

MONTREAL, December 16. — Sterling exchange rates were quoted here to-day as follows:

Sterling demand, $4.71¼.

Sterling cables, $4.71 7-8.

If this Signature

E. W. Grove

is NOT on the Box, it is NOT

BROMO QUININE

"There is no other BROMO QUININE"

Proven Safe for more than a Quarter of a Century as an effective remedy for COLDS, GRIP and INFLUENZA, and as a Preventive. Price 30 Cents.

The First and Original Cold and Grip Tablet

Made in Canada.

THOMASBURG NEWS.

Shooting Match at Mr. S. Bateman's—Personal Mention.

THOMASBURG, Dec. 16th. — Mr. H. Mires took dinner at Mr. W. R. Harrison's on Sunday.

Master Albert and Miss Olive Mulvey spent Saturday evening at Mr. W. R. Harrisons.

The bazaar held by the Anglican church people on Tuesday evening proved a success.

Mr. Morton Elliott spent Saturday evening at Mr. W. A. Halberts.

Mrs. T. Francis visited at Mr. A. Jones, for a few days last week.

Mr. and Mrs. W. Vance, Mr. and Mrs. H. Morton were the guests of Sunday.

Mr. and Mrs. S. Elliott, of Shannonville, were the guests of Mr. W. L. Ketchison, on Thursday.

Miss Helen Francis is home from Madoc where she visited Mrs. A. Jones and Mrs. Smith for the past two weeks.

A few from here attended the shooting match at Mr. S. Bateman's of Lodgeroom, on Saturday.

Mr. H. Miree took tea with Mrs. E. Way and Dalton on Monday.

Miss M. Arbuckle and Miss E. Ganley spent Saturday afternoon with Miss Mc Lee.

A number of the Oddfellows from here took a trip to Havelock on Thursday evening and all report a good time.

Miss Elizabeth Ketcheson has been on the sick list for the last few days but we are glad to hear that she is improving.

Mr. W. Day spent Saturday evening at Mr. H. Broods.

Mrs. S. Clare took a trip to Belleville on Saturday.

Mr. and Mrs. J. Adams visited at Mrs. H. Blakeleys on Tuesday.

Mr. F. Yotes visited at Mr. H. Kerr's for the week-end.

Mrs. M. Geen is on the sick list.

Mr. and Mrs. J. A. Blakeley of Prince Edward, passed through the village on Friday to visit their daughter, Mrs. G. Gordon, Lodge room.

Mr. and Mrs. R. Geen were the guests of Mr and Mrs. T. Francis and Helen on Sunday.

Miss Hilda Vance is spending few days with Mr. and Mrs. F. Vance.

Mrs. W. Embry has returned home from visiting friends in Toronto.

Mr. and Mrs. Chester Adams visited Mr. and Mrs. Thomas Adams on Sunday.

The W. M. S. of the Methodist church are packing their bale of Tuesday. Anyone wishing to contribute new or made-over clothing will kindly forward same and it will be gratefuly received.

NEWS OF CAVAN

CAVAN, Dec. 16.—Mrs. A. Elliot has returned home from the West Mrs Elliott was accompanied home by her daughter, Mrs. Gardiner who will spend the winter here.

Mrs. Margaret Staples has gone to Peterboro, to remain until after Christmas with her daughter, Mrs. Burnham.

Mrs. Ida Keegan who has been spending the past two months with friends in Manvers was back for a few days last week.

Miss Ada Thompson has returned her home in Gamebridge, after a visit of six weeks with her niece Miss Winona Cathcart.

George Howden and H. Foster were visitors to Toronto on Saturday.

Wesley Howson spent Friday in Keene.

Mrs. Sam Richards is recovering from her recent illness.

The stork called at the home of Mr. and Mrs. Harry Sisson last week and left a baby boy.

OPPORTUNITY

The Hamburg-American Line begins to build freighters that will be propelled by Flettner's rotor masts. The wind revolves cylinders that look like somestacks, doing away with coal for fuel.

It comes to light that Flettner's revolutionary invention is just an application of a principle discovered by Magnus nearly a century ago. All these years, this tremendous opportunity has been awaiting the right pair of eyes. That is usually the case with what we call opportunity.

$30,000,000

Canadian Pacific Railway Company

20-Year 4½% Sinking Fund Secured Note Certificates

Dated December 15th, 1924 Due December 15th, 1944

Denominations: $100, $500, $1,000 and upward

The credit of the Canadian Pacific Railway Company is regarded as equal to that of any Corporation in the world.

Investors in these Note Certificates enjoy the security that such credit implies.

The Company's Securities have a ready market in three countries—Canada, Great Britain and United States.

As it receives the proceeds of $66,000,000 of land already sold, the Company will, from time to time, purchase Note Certificates in the open market for cancellation.

Price: 92.25 and Interest, Yielding 5½%

Orders may be placed through your usual dealer or through any Chartered Bank.

BAPTIST CHURCH TO MAKE CHANGE

Sunday School May be Held in the Morning at Eleven O'clock.

MEMBERS TO VOTE.

Murray Street Baptist Church is considering a change which is considered by many a forward step in dealing with the religious education of the young, the idea being to have a big family gathering in the morning with the service made suitable for all and to merge the Sunday School into this morning gathering instead of having it meet in the afternoon. The initial step was taken last fall when Dr. Rose visited the First Baptist Church at Rochester, where the method has been extremely successful, and following this visit a commission of fifteen was appointed by the Murray Street Church to bring in recommendations which will be voted on by the members after prayer meeting to-night. The method, which is new in this country, is being seriously considered by many of the leading churches in Ontario and elsewhere, and if the scheme is adopted at Murray Street the results will be watched with great interest. The following are the recommendations which will be considered to-night:

1—That the Sunday School meet at 11 o'clock, the time of the church service. The advantage of this hour will be that parents and children can come and return at the same time, and also that the smaller children will be cared for, and profitably employed while parents are in church service. This will mean that those who live at a distance can attend both church and Sunday school by making only one trip. In winter this will mean much.

2—That a three period session of the Sunday school be adopted:

(1) From 11 to 11.30 the school to meet with the church for worship. The advantages for worship would be, the auditorium, the organ, the choir, the presence of the older people in large numbers, the pastor's presence and leadership, the devotional atmosphere, more marked than can be secured and maintained in the Sunday meeting by itself.

(2) From 11.30 to 12 all under fifteen years of age to retire during a recessional hymn to the primary, junior and intermediate departments where each group would be under competent leadership. All fifteen and over would remain in the auditorium to the close of the church service at 12. This plan would go far toward forming the habit of church attendance on the part of the young people.

(3) From 12 to 12.30 the whole school would meet as at present for study in classes under the direction of regular teachers. It is expected that many of the church congregation, who do not attend Sunday school now, would under this plan remain for thirty minutes to one of the adult Bible classes.

3—That the Sunday school be directed by a board of religious education, composed of five members, with religious education vision and interest—the duties of this board to be:

(1) To manage the Sunday school.
(2) To appoint its officers.
(3) To select its teachers.
(4) To arrange for teacher training.

4—That the Keystone series of graded work be given a thorough and careful trial in the junior and intermediate departments for the last period, and in the primary for the last two periods. It is also recommended that for the juniors (9-11) that the second period be used especially for memory work of choice passages of the Bible and of choice hymns. That for intermediates (12-14) a course in Bible knowledge, such as that given in Hunting's Book, "Hebrew Life and Times," be followed.

5—That the Sunday school scholars make their offerings in the church service during the worship period, and that there be only one offering, instead of two, as at present, for those who attend both Sunday school and church. That those who are now giving to the Sunday school only, give the same amount through the church. That those who give now to both Sunday school and church give the same total as at present. That those who are now giving nothing to the Sunday school give at least something regularly.

6—That this new plan be put into operation as soon as the commission is convinced that the persons concerned, very generally are ready to make it a success.

LOCAL WEAVING CLUB HELD SALE RECENTLY

Homespun Materials and Handicraft Articles Drew Large Crowd to the Conservatory.

The Weaving Club of the Women's Art Association recently held a largely attended and very successful exhibit and sale of homespun materials and handicraft articles at the Conservatory of Music. Mrs. W. Pretty, convenor of the club, had charge of the exhibit which included a large number of pieces arranged in very artistic fashion. Articles made by members of the club were on view, in a quantity of pretty bags, and there was also a consignment valued at about $700 from the Canadian Handicraft Guild Headquarters at Montreal, illustrating the work of the habitant weavers, in spreads, blankets, table covers and runners, bags and homespun material by the yard. The effective combinations of colors and fine handicraft of these workers in homespun were illustrated in the various articles.

Mrs. J. H. Vernor acted as assistant to Mrs. Pretty in the arrangement of the exhibit. During the afternoon and evening, tea was served, Mrs. V. Eastwood, Mrs. D. Carmichael, Mrs. C. N. Gordon and Mrs. G. E. Porter acting as tea hostesses, assisted by Mrs. P. L. Allison, Mrs. C. E. Jamieson, Miss Edna Borbridge and Miss Ethel Richardson.

The proceeds of the sale will be devoted to the purchase of a third hand-weaving loom for the use of the club which already possesses two looms.

CHRISTMAS DECORATION.

Salesrooms of Duffus Motor Sales Company Beautifully Decorated.

The Duffus Motor Sales Company has taken time by the forelock and already installed a very extensive scheme of Christmas decorations in its salesrooms. There is a real Yuletide atmosphere about the big interior. Colored crepe paper, that lends itself to so many uses, makes an effective arrangement. Long intertwined streamers of it, in bright red an white, form curtains at the side windows, there are deep overhan fringes of pendant red and green, criss-crossing the ceiling and forming shades on the electric lights, and the front windows, their displays of tires and accessories banked in eiderdown are backed with a very ingenious curtain formed of tiny circlets of the read and white paper.

OBJECT TO DEBT.

Proportions of Debt Assigned to Britain Unsatisfactory.

GENEVA, Dec. 17—(Canadian Press).—The British Government today notified the secretary of the League of Nations that Ira-K. Palestine and Transjordania, for which it has mandates object to the proportions of the Ottoman public debt, assigned to them, under article 47 of the Lausanne Treaty, by which peace was concluded between the allies and Turkey.

The British communication said the objections would be presented to the arbitrar named by the council of the League.

PREMIER TO SAIL.

MacDonald to Take Trip to Jamaica for Health.

LONDON, Dec. 17.— (Canadian Press.)—Former Premier Ramsay MacDonald plans to start a sea voyage, recommended for his health, next Monday.

He is due to arrive at Kingston, Jamaica, on January 6.

Women's Art Association Met On Monday Afternoon

Three Minute Talk on Jacobean Furniture Given by Mrs. R. H. Parsons.

The Interior Decoration Club of the Women's Art Association held its second meeting on Monday afternoon at the home of Mrs. E. L. Goodwill. Tea having been served, the meeting opened with a three-minute talk on Jacobean Furniture, given by Mrs R. H. Parsons. At the last meeting of the club, after hearing Mrs. Goodwill's splendid paper on Period Furniture it was decided that the subject being such an extensive one it might be advisable to have a three-minute talk at each meeting on one particular period, reviewing it and fixing its characteristics more firmly in the minds of the club members.

Mrs. J. B. Mann then gave a delightful and instructive talk on Windows and Window Hangings, which she made still more interesting by illustrations of her own and some taken from magazines. She emphasized especially the importance of the window as framing a view, something often overlooked in its decoration.

Miss Richardson read a paper on Floor Covering and Rugs, pointing out the important part played by both in the decoration of a room. She dwelt also at some length on the history of Persian, Turkish and Chinese rugs.

The next meeting of the club will be held on January 5th, at the home of Miss Anderson, Gilmour street, when two papers will be given, one on Lighting and Lamps, applied to Interiors, by Miss Maude Rush, and the other on Colour Harmony, and its application to Hangings, Wall Coverings, etc., by Miss Mayme Montgomery.

REBELS CAPTURE TOWN.

Scutari, in Northern Albania, Scene of Desperate Fighting.

BELGRADE, Dec. 17.—(Canadian Press).—A despatch from Podgoritza announces the capture of Scutari in Northern Albania by rebels. The garrison of the city are said to have joined insurgents.

Despatches from frontier speak of a fierce struggle yesterday in the Valona region. Government troops are reported to be retreating in the direction of Tirana. Forces of insurrection under the command of former Premier Ahmed Bay Zogu who has issued proclamation inviting the Albanian people to join in the "struggle against oppression."

SAVED TWO CHILDREN.

Eleven Year Old Richard Spry to be Recommended For Carnegie Hero.

PRESCOTT, Ont., Dec. 17—(Canadian Press)—Richard Spry, 11-year-old son of Richard Spry of Ogdenburg will be recommended for the Carnegie hero fund for saving the lives of two little girls Lillian Henderson, aged 11 and Mary Elizabeth Fitzgerald aged 10, when they broke through the ice of the Oswetchi River.

OFFICERS ELECTED.

Annual Meeting of Knox Ladies' Aid Held on Thursday.

At the annual meeting of Knox Ladies' Aid Society the following officers were elected for 1925:

Hon. Presidents—Mrs. Macpherson and Mrs. M. C. Mackinnon.
President—Mrs. Geo. Davis.
First Vice-President—Mrs. Robt. Martin.
Second Vice-President—Mrs. N. M. Henry.
Secretary—Mrs. H. Wilson.
Treasurer—Mrs. Skinner.
Convenor of Flower Committee—Mrs. Gilles.
Organists—Mrs. Clifford, Mrs. Mackinnon and Mrs. Laing.
Executive—Mrs. Preston, Mrs. Carter, Mrs. McCurdy, Mrs. Parker, Mrs. Foster, Mrs. Donovan, Mrs. Morton, Mrs. Sproule, Mrs. Anderson, Miss Menzies.

HERRIOTT OPPOSED.

Former President Millerand Opened Campaign Against Government.

PARIS, Dec. 17. — (Canadian Press.)— Former President Millerand has opened a campaign against the Herriot government in earnest. At a banquet of the National Republican League last evening Millerand aroused enthusiasm by inviting all Republicans to join him in forming a centre bloc with the object of controlling the French parliament. He declared that the present government "threatens the order, finance and security of the country." The government, he declared, has been confronted with the choice of laying down arms before Bolshevism or disappearing.

MOSCOW RESPONSIBLE.

Soviet Government Caused Recent Revolt at Reval.

BERLIN, Dec. 17. — (Canadian Press.) — Documentary evidence proving Moscow's responsibility for the recent communist revolt at Reval, will be presented to the League of Nations according to an announcement by the new Esthonian Foreign Minister, M. Pusta, says a special press despatch. The foreign minister charges that the Soviet government supplied insurrectionists with arms and munitions. The Communist uprising on December the first was suppressed by the Esthonian Government, after sharp fighting in which about fifty persons were killed. A number of the leaders were subsequently executed.

ALL SAINTS' CHURCH.

Woman's Guild Held Annual Bazaar in Parish Hall.

The Woman's Guild of All Saints' church held their annual sale of fancy articles, aprons, home-made cooking and candy, in the parish hall on Thursday and Friday of last week. The booths were prettily decorated for the occasion. The president, Mrs. P. D. Fitzgerald, acted as general convenor. Mrs. Davidson, with Mrs. Clysdale and Robinson, had the sale of fancy work; Mrs. Thomas and Hawkins and Carveth the knitting; Mrs. T. Sabine the aprons and quilts; Mrs. Fuller and Henderson the pillow cases and towels; Mrs. Dobbin and Haskill the children's wear; Mrs. Seaman the handkerchiefs; Mrs. Cottrell and Trotter the candy; Mrs. Hotson and Black the cooking; Mrs. Tucker, with Mrs. Beatty, had the W. A. booth; Miss Sproats, Miss Worboy and Miss Sisson had the Girls' W. A. booth, and Mrs. Roy Price the Ladies' Bible Class booth. Mrs. Smallwood sold artificial flowers.

The afternoon tea tables were in charge of Mrs. Thorne and Pakenham, assisted by Mrs. Bolton, Mrs. Curtis, Mrs. Johnson, Mrs. McCloud and Mrs. Wolstenholme. Mrs. Campbell poured tea.

Radio News

Radio fans the past week or two have heard a new song that has held their attention and caught their interest. This particular song has a waltz rhythm and a reminiscent melody that lingers in one's memory. It is rather an old-fashioned type of the "After the Ball" variety.

One cannot hear this song many times over the radio until the title has fixed itself as "The Pal That I Loved Stole the Gal That I Loved." And the whole song just amplifies the idea expressed in the title—an experience quite common in the annals of amorous youth.

"The Pal That I Loved" is written by Harry Pease and Ed. G. Nelson. The publishers accepted their song largely because these same boys happened to be the writers of "Peggy O'Neil"—and "Peggy" was a big surprise to everybody. In fact, the publishers did it more as a favor, because they did not think a song of this old-fashioned type would have a big sale nowadays.

To the surprise of everybody, the song sprang into amost over-night popularity. Vaudeville singers seized upon it, orchestras played it, radio zipped it over the ether, and the public welcomed this new song to its heart immediately.

Here is the story as it is told in the song:

"I met a down-hearted lad,
He had a tear in his eye,
I wondered why he felt sad,
Then he whispered to me with a sigh:

CHORUS:

"The pal that I loved, stole the gal that I loved,
And took all my sunshine and joy;
Nobody but he, was a buddy to me,
Since we played on the floor with our toys.
I just can't believe, my old pal would deceive,
Gee! but I'm heart-sick and sore;
The pal that I loved, stole the gal that I loved,
That's why we're not pals any more."

Curled ostrich and rosebuds are liked for trimmings on mules, garters and lingerie.

RADIO

HEARD LAST NIGHT OVER

A NORTHERN ELECTRIC RECEIVING SET

A very fine concert given by Brunswick's exclusive recording artists. They gave one hour (10 to 11) of splendid entertainment, direct from their studio in New York. The programme was relayed from Pittsburg, Washington, Schenectady, Chicago, and Hastings, Nebraska.

Northern Electric Sets are sold exclusively by

J. M. Greene Music Co. Ltd.
CHARLOTTE STREET.

READ THE WANT ADS.

A Present with a Future

You might search the whole town over and yet not find another gift so handsome, or so useful and desirable for a woman.

All through the years to come this splendid gift will be a lasting reminder of the giver.

The Iron that overheating cannot harm. Double insulation of genuine India mica (full sheets) hand wound, heavy duty heating unit. Mirror finish ironing surface. Handle always cool.

Delft Blue, all-steel, piano-hinged, fireproof case for iron, cord and polished stand.

Desirable—useful—lasting.

In the Useful Gifts Section at the following stores:—

A. P. Brown & Co., 171 Simcoe Street.
McClennan Hardware, 228 Charlotte Street.
Grant & Thorpe, 418 George Street.
F. R. J. MacPherson Co., Ltd., 400 George Street.
Peterboro Hardware Co., Ltd., 388 George Street.

Last Chance!

Be quick! only one week longer for the great Bargains at

ATKIN'S

Selling-Out Sale

We want you to help us clean out the whole of our big stock of new and second-hand goods before Christmas.

Everything will be sold at Sacrificing Prices.

Read below some of the Astonishing Bargains

15 Boys Overcoats up to 7 years old. Reg. up to $8.00 for ... $3.98
Oilcloth Rugs 7½ x 10½ Reg. $8.75, for ... $6.75
Oilcloth Rugs 7½ X 9, Reg. $7.25, for ... $6.00
Oilcloth Rugs 6 X 9, Reg. $5.75, for ... $4.75
Oilcloth Mats to clear at ... 19c
Men's fine shirts, all sizes at ... 98c
Men's heavy wool pants, Reg. $4.00 ... $2.75
Men's medium weight pants, Reg. $3.00 ... $1.75
Boys heavy school boots, sizes 8-10 ... $1.49 up
Special. Ladies rubbers, size 2½ to 7. Pair ... 49c
Men's used breeches and pants. Pair ... $1.00

Also many other articles as boots and skates, rubbers, dishes, hardware, furniture, stoves, dry goods, etc. Must go by Dec. 26th. no matter what the cost.

FREE—Customers buying $10.00 worth or over, receives a present of anything in the store to the value of $1.00. Telephone 234-W.

Don't Miss the Store. Come straight to
217 HUNTER STREET WEST.

2d-17-19-4793.

TAP AIR PATHS

YOUR BEST BUY

YOUR BEST BUY
OUR T.A.P. JUNIOR IS THE MOST EFFICIENT SINGLE TUBE SET ON THE MARKET
ALL PARTS HIGH GRADE
SIMPLICITY ITSELF TO OPERATE
EVERY SET IS THOROUGHLY TESTED BEFORE SHIPMENT
UNDER FAVOURABLE ATMOSPHERIC CONDITIONS
RANGE 1,500 MILES
OPERATES ON DRY CELLS

RADIO $34.50 COMPLETE NO EXTRAS

SOLD BY
TORONTO AERO PHONE
PROVEN PRODUCTS
SUITE 508 13 KING WEST, TORONTO.

FOR CHRISTMAS
Add Charm to the Home!

GIVE THEM PLEASURE
THE MOST SATISFYING GIFT OF ALL

Gold Medal $75.00 Columbia $100.00 Phonola $75.00

SOLD ON EASY TERMS

Your Choice of One Dozen Records FREE with the Above Phonographs

Satisfaction Guaranteed or Money Refunded

THE ROYAL MUSIC CO.

439 George St., Corner Brock - Phone 79

If he likes home comfort, he would appreciate one of Grafton's House Coats. Let us show them to you.

To make a little money buy a really useful gift, see our special Handkerchiefs, Ties, Brace Sets, Armlets, etc., on display tables.

The Big Store Is Full of Gifts For Men and Boys

SHIRTS—A man or boy always needs a new Shirt. You can't make a mistake if you buy him a Shirt at Grafton's.

GRAFTON & CO. LTD.

THE BIG DOUBLE STORE—WITH LOTS OF ROOM TO SHOP

There's abundance of room in the Big Store to do your shopping comfortably. And sensible gifts are here in hundreds.

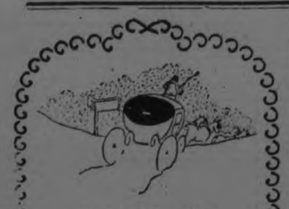

SOMETIMES YOU BUY A GIFT FOR ANOTHER THAT YOU ARE TEMPTED TO KEEP FOR YOURSELF. JUST SUCH A GIFT IS ONE OF

JAEGER (Pure Wool)

NEW YORK GLIMPSES

A Girl Who Reformed And "Dresden China Doll."

NEW YORK, Dec. 16. — A year or two ago she was known as The Kewpie Doll of Third Avenue. She had light gold hair and bisque features such as you wind in one of these Made-in-Germany blonde dolls.

Men fought over Kewpie, but there was little need for that. She had little discrimination in the matter of men. All men were alike to her, unless they were cheapskates.

Here was a doll rapidly being broken to pieces on the sidewalks when suddenly and inexplicably new mews were given to her. She braced up. She walked alone. Hers was no reformation worked by mission or good friend. Some latent strength of character within was loosed from its well and poured out.

Kewpie is now a waitress in a "dago red" restaurant on Third avenue near 29th street. She minds her own business and slaps the face of any man who tries to mind it for her.

Kewpie has a girl friend who seems past all hope of redemption. She is uglier and older and nastier of disposition than Kewpie The gold-toothed smiles she turns on men are like sterotype matrices impressed from the same mould. They never change. As I have watched her I've wondered if the mould that casts that smile can be the design in her heart, it seems so baked, so hard.

The other night I saw that gold-toothed harlot leaning over a body carriage in Third avenue and tears were streaming down her cheeks.

In a bright restaurant on Broadway, near Forty - Eighth street I often see a girl who is delicate and dainty and fragile. She reminds me of a Dresden china doll.

The restaurant is her rendezvous with a porky, pudgy man of 50 or more who wears diamonds on his over-stuffed fingers. Sitting there he looks as foolish as a big boy would look playing with a doll.

Her pearly smile is as set as that of Third avenue's gold-toothed harlot. As I watch her I wonder if she would cry over a baby's carriage.

And there's Mrs. Rose Infantini of 116th street who walked to St. Andrew's on Eight street, 108 blocks, with her seven children in order that they might have a one-cent Thanksgiving dinner.

Women are hard to understand, arn't they?

LAKEFIELD MAN IS DISCHARGED BY MAGISTRATE

Hypothesis of Crown Not Sufficient on Which to Base Conviction.

ANOTHER CHARGE

John Eastland of Buckhorn Pleads Guilty and is Fined $300.

Gazing around a quart bottle containing an inch of liquor that had been entered as evidence before him, Magistrate O. A. Langley yesterday afternoon dismissed a charge of driving an automobile while intoxicated, brought against Roland J. Bulloch of Lakefield. His Worship was unable to admit the contention of the learned Crown Counsel, G. W. Hatton, K.C., that a man drunk at 4 o'clock, having no liquor during the previous four hours, was drunk at noon. The Magistrate could not agree with Mr. Hatton's rendering of the proposition that 'things equal to the same thing are equal to one another," and while admitting that possibly—nay, probably— Bulloch was intoxicated when found by the constable, yet he must be exonerated on the count of driving a car while in that condition.

The prosecution was under the Criminal Code, and the accused was represented by G. N. Gordon, K.C., who did not introduce any evidence.

Constable N F. Maker, immediately upon dismissal of the charge, laid through J. F. Strickland a charge of being intoxicated in a public place.

Eastland Fined.

John Eastland of Buckhorn pleaded guilty to having liquor in a place other than his private dwelling, to wit in his pocket while he was on the Buckhorn road. Magistrate Langley imposed a fine of $300 and costs, which was paid.

Car Broke Down.

In the trial of Bullock, John Eastwood said he was coming to Peterborough with his car when it broke down and he telephoned for Bulloch to come to fix it. Bulloch is a garage man in Lakefield. About four hours later Provincial Constable N. F. Maker arrived. The witness did not see Bulloch with any liquor, but witness had a little that he found. Neither he nor Bulloch had anything to drink.

Constable Maker said on December 12 on the Buckhorn road he passed John Eastwood and Roland Bulloch. The Inland Revenue Officer, W. Buller, was with him. Eastwood and Bulloch had their cars parked on the side of the road, touching each other. The constable noticed a bottle in Eastwoods' pocket; the two men were standing in the centre of the road talking.

The constable stopped his car and asked the men the way to Buckhorn. He took the bottle from Eastwood and found it to contain liquor.

"You want to see how much of it has evaporated," Mr. Gordon suggested on Mr. Hatton's asking for the bottle.

"You've been out there twice," Mr. Hatton retorted.

On the bottle being placed on his desk, Magistrate Langley asked whether Mr. Gordon wished to test the liquor, but the counsel for the defense declined to sample "anything found in the bush."

Bulloch declined to give the constable his name but Eastwood told, Constable Maker said.

Bullock was intoxicated and stubborn. He objected to his car being searched.

"Exercising his rights as a British subject,' 'interjected Mr. Gordon.

He was not steady on his feet, he couldnt' talk sensibly, and his breath smelled of liquor, Maker said. As a result of his condition the constable urged him to allow Eastwood to see him home. There were marks on the Buckhorn side where a car had run in and out of the ditch, but no such mark on the Peterborough side.

In cross-examination the constable said he was not travelling fast when he passed the men on the road.

Says Bulloch Drunk.

William H. Buller, Inland Revenue Officer, said he was close to Bulloch on the road. Bulloch was intoxicated, judging by the manner in which he acted and the way he looked. He couldn't stand as straight as he should have been able to and he couldn't answer questions.

Mr. Buller could not tell whether Bulloch would have been able to stand straight if he had been lying under the car four hours making repairs, he told Mr. Gordon in cross-examination.

This concluded the case for the prosecution and Mr. Gordon offered no evidence.

In his argument Mr. Hatton submitted that since Bulloch was drunk at 4.30 and had not had anything to drink in the meantime he must have been intoxicated while driving the car at 12.30.

Mr. Gordon submitted that the evidence that Bulloch was intoxicated at 4.30 was not evidence of intoxication in charge of a car. The presumption is against the contention of the Crown Attorney, he said.

Calomel To-Night

Hot Water Before Breakfast

No more headaches, indigestion, foul breath, constipation, kidney pains, if you will but follow a doctors advice by taking two Tanol Calomel Tablets tonight and a good drink of hot water in the morning to wash from the system all the previous days' poisons and wastes before more food is taken in. Tanol Calomel is harmless, acts on every organ of the body, stomach, kidneys, liver and bowels, no salt or seidlitz are necessary, does not nauseate like ordinary calomel. Get a few of these tablets from your druggist and you will be surprised how much better they will make you feel. These inexpensive tablets can be obtained at F. C. Weber, Charlotte street.

GREATEST FLOWER SHOW IN HISTORY!

KANSAS CITY, Mo., Dec. 17.—(United Press). — The greatest flower show ever to be held in the United States. That is the plans of the officers of the National Flower Show which is to be held here March 21 to 28.

A list of premiums amounting to $30,000 has been approved for the event and work of laying out the entire arena floor of the American Royal Livestock Exposition building into an immense garden is progressing.

Kansas City will be the farthest west that the National Flower Show has ever been held. According to local men assisting in the preparations, the entire cost to stage the show here will be $100,000.

WASH PAINT BRUSHES.

Wash paint brushes in kerosene or turpentine and then in soap and water when you have finished using them. Do not let the paint dry in the brush.

COAT ANY LENGTH.

The suit coat this season worn with the dress may be any length from hip to full length. Most of them are three quarters or more.

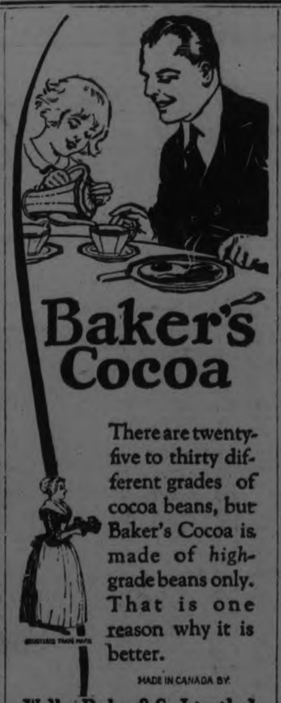

Baker's Cocoa

There are twenty-five to thirty different grades of cocoa beans, but Baker's Cocoa is made of *high*-grade beans only. That is one reason why it is better.

MADE IN CANADA BY

Walter Baker & Co. Limited

ESTABLISHED 1780

Montreal, Canada Dorchester, Mass.

BOOKLET OF CHOICE RECIPES SENT FREE

SMITH TOWNSHIP CHANGES CLERKS

J. W. Kelly Resigns After 15 Years Service—P. Udy Succeeds.

After serving fifteen years as clerk and treasurer of the township of Smith, J. W. Kelly presented his resignation to the council on Monday and an expression of regret was voiced by the Reeve and councillors.

Percy Udy, formerly general merchant at Bridgenorth, succeeds Mr. Kelly, and it is felt that in him the council have a man who will ably carry on the work so well done by Mr. Kelly.

The following letter was given to Mr. Kelly at the meeting of the township council at which his resignation was presented.

"We the members of the Township Council of the Township of Smith with great regrets have accepted your resignation of office. At this the last meeting of the year and the last meeting you will attend in an official capacity we feel that the least we can do is to express our feeling of regret at loosing you and at the same time we have the pleasure of assuring you that your conduct during the fifteen years tenure of office has been most exemplary and your attitude at all times towards the duties that devolved upon you gave every evidence of ability, integrity and good judgment.

Your loyalty to the various councils and your interest in the carrying into effect of the different matters that came up did in a great measure brings about the desired results.

Your impartial manner has won for you the respect not only of the different councils but also the admiration of the general public.

In saying good-by we earnestly pray that God may bless you, Mrs. Kelly and family.

Bert Middleton, Reeve; Wm. Brown, Deputy Reeve; Geo. Simpson, councillor; H. Mann, Councillor; D. H. Couns, Councillor.

OFFICERS ELECTED

Queen Alexandra Circle A. O. F. Chooses Miss E. Wiggins as Leader.

Queen Alexandra Circle No. 136 election of officers took place on December 15 in the W.O.W. Hall and the following officers were elected:

Chief Companion—Com. Miss E. Wiggins.

Past C.C. Companion—Mrs Lillie Adlam.

Sub. C.C. Companion—Mrs. Jessie Mesley.

Secretary—Companion Mrs. A. Simmons.

Assistant Secretary —Companion Miss Jessie Pallison.

Treasurer—Companion Mrs. E. J. Record.

Right Guide—Companion Mrs. Pink.

Left Guide— Companion Mrs. Fletcher.

Inner Guard—Companion Mrs. Freeman.

Outer Guard—Companion Miss Taylor.

Chaplain—Companion Miss Holling.

Trustees—Companions Mrs. Stevens, Mrs. Scott, Miss Terrace.

Auditors— Companion Brothers Record, Tremain, McWilliams.

Physician—Dr. Morgan.

Pianist—Companion Miss Hemphill.

MAYFLOWER

The Mayflower, historic ship that arrived in 1620, carried 102 passengers. Their living descendants now total over 6000, and 5200 of these have had their lineage authenticated by the Society of Mayflower Descendants.

Viewed unemotionally, the Mayflower was simply an immigrant ship. We're all immigrants if we go back far enough, and only a few generations for most of us.

CHANGES PLEA; SAYS "GUILTY"

Edward Woodcock Fined $200 and Costs in Trial on Liquor Case.

STRONG MOONSHINE

Edward Woodcock, on trial before Magistrate O. A. Langley on a charge of having liquor illegally, amended his plea yesterday and was fined $200 and costs when he admitted he was guilty.

Woocock, who conducted his own defense, threw a monkey wrench among the wheels of justice on Monday when he demanded an analysis of the liquor the constable found in his possession. Constable Maker, the accused declared, could not tell that the liquor was over 2½ per cent merely by smelling it. Ordinarily an analysis takes from three weeks to a month, but Mr. Strickland, prosecuting counsel, expedited this test and had it ready for yesterday. It was this, undoubtedly, that decided Woodcock to amend his plea, for the liquor showed 67 per cent.

Provincial Constable N. F. Maker, who rounded up Woodcock with a party that pleaded guilty on Monday to theft, explained to Mr. Strickland that the accused man had peculiarly hard family conditions at present, a child having been born a few days ago, and this Mr. Strickland explained to His Worship in suggesting the minimum fine would serve.

Magistrate Langely feelingly enlarged upon the position Woodcock has placed himself in and its relation to his family. He urged him to take the present very light sentence as a warning and lesson, expressing regret that he should have to impose a sentence so near to Christmas but declaring that but for the season and the circumstances it would be very much heavier.

Woodcock awaits judgment in another case in which he is charged with breaking and entering a cottage in Smith township, and is to be heard on a charge of having a still, brought by the Inland Revenue Department.

WEDDING BELLS.

CHOATE—McFAYDEN

A quiet, but pretty wedding was solemnized at the home of Mr. and Mrs. Thos. Choate, of Woodville on Wednesday, December 3rd., when their daughter, Lillian Grace, became the bride of Angus Dougald (A.D.), McFayden, son of Mr. and Mrs. Duncan McFayden of Woodville, Rev. Wm Davies officiated.

The bride entered the drawing room on the arm of her father to the strains of Lohengrins' wedding march, played by Miss Florence Oke, and looked charming in a gown of cocoa brown cut velvet with satin shoes to match and carried a shower bouquet of Ophelia roses. They were ably attended by Mr. Eldon McFayden, brother of the groom, and Miss Ethel Garrison, cousin of the bride who carried a bouquet of rose carnations.

After the ceremony the guests repaired to the dining room where a sumptuous wedding dinner was served. Later the happy couple left amid showers of confetti for Peterboro and points east, the bride wearing sand French crepe, with taupe coat trimmed with Alaska seal and a hat to match.

GUARD VEGETABLES.

Vegetables in storage for winter should be carefully guarded from sudden changes in temperature.

full of energy every morning

NOTICE how your neighbor starts off to work in the morning. Every movement of his vigorous walk shows the vitality that's surging through his system.

Probably he owes his good health to Tillson's NATURAL Bran. He takes it every day, either sprinkled on cereals, soups or fruits, or in bran bread, bran muffins or bran gems. Tillson's NATURAL Bran ensures a smoothly-working, healthy system.

largest package on the market 25c *at all grocers*

Tillson's Natural Bran

Not Cooked—Not Treated

A product of the Quaker Mills, Peterborough and Saskatoon

SIGNS OF TUBE TROUBLE

A vacuum tube will often lose its power to detect and amplify before it burns out. Just because a tube lights is no indication that it is working most efficiently. It may be worn out. The symptom that a tube is "dying" is a gradual decrease in volume and the gradual disappearance of distant stations blending into a rapid decrease in volume. The batteries may be fresh, yet the rheostat resistance is all removed from the circuit. A dying tube generally becomes noisy and the music distorted. Distortion is not always caused by the loudspeaker or transformers. An old tube is often to blame.

The Common Stockholders of The Canadian Pacific

OWNERS of ordinary and preferred shares of the Company are the actual owners of the Canadian Pacific Railway. They own $260,000,000 of common stock and $93,335,000 of preferred shares.

The common stockholders have paid for their shares an average of $112 per share, and contributed out of surpluses which belonged to them, $31 per share, or $143 per share, a total of $371,800,000 in cash.

From 1902 to 1914 inclusive, the Company expended for double tracking, reduction of grades, terminals, freight yards, shops and other improvements chargeable to capital, $336,000,000.

Of that sum, $262,100,000 was paid by shareholders for $195,000,000 of stock, par value, or over $134 per share.

From 1899 to 1923 the Company's mileage increased from 7,000 to 13,600 miles included in the traffic returns, while the annual fixed charges were increased by only $6,650,000 more than in 1899. The bonded debt was reduced from $47,000,000 to $3,650,000.

Earnings of the road have made available for distribution to the common shareholders as much as 13 per cent on their shares, but only 7 per cent has ever been paid in dividends and the balance has always been added to surplus. No more than 7 per cent ever has been paid in dividends out of railway earnings and that 7 per cent dividend is equivalent to less than 2 per cent on the cost of the railway.

Hundreds of millions from the shareholders' surpluses have been spent on capital improvements, and that is one reason why the capitalization of the Company is at least $200,000,000 less than the actual value of the property, why fixed charges are kept so low that the public can and does get the benefit of lower freight and passenger rates than those of the United States—rates as low or lower than those in any other country in the world.

This, in face of the fact that wages in Canada are as high as those of the United States, that the costs of rails, fuel and other supplies are higher in Canada, and that the ratio of population to mileage of railway is lower than in any other country.

Canadian Pacific financial policies have benefited every citizen of Canada, and shareholders' co-operation in those policies has given Canadians the lowest freight and passenger rates on the continent.

CANADIAN PACIFIC

Of, For and By the People of Canada

15

Do your Christmas shopping at home

by choosing his gifts from this announcement

Here are listed the favorite cigarettes and tobaccos of critical smokers.

From this excellent assortment, you can readily select a gift which will please "him," and at the same time fit your pocket book.

Your dealer has these brands, at the prices listed here. All in the most attractive of Christmas gift wrappings.

Philip Morris Virginia Ovals

5-20s in Christmas wrapping $1.75
Tins of 50 ..... .90
Tins of 100 ..... 1.75

Herbert Tareyton London Cigarettes

Tins of 50 ..... $0.55

Strollers Cigarettes

Packages of 10s or 25s, Christmas wrapped, in 100s $1.40
Tins of 50 ..... .70
Tins of 100 ..... 1.40

Herbert Tareyton London Smoking Mixture

This smoking tobacco is a beautifully blended tobacco, mild, but of the richest aroma and flavor. An unusually good tobacco which pleases the most particular smoker.

½-pound tins $1.50
1-pound glass Humidor jars 3.25

Philip Morris Navy Cut Cigarettes

10-10s in Christmas wrapping $1.40
Tins of 50 ..... .70
Tins of 100 ..... 1.40

Melachrino Cigarettes

10-10s in Christmas wrapper $2.50
In tins of 50 ..... 1.25
In tins of 100 ..... 2.50
Plain or Cork tipped

If something unusually select is desired, we recommend Melachrino No. 4.

Tins of 50 ..... $2.25
Tins of 100 ..... 4.50

Melachrino Individuals, each cigarette individually wrapped in tin foil. Put up in tins of 50 with Christmas ribbon and label, a very attractive packing, $2.50.

STORE HOURS
9 a.m. to 6 p.m.

Where the Spirit of Yuletide Dwells!

SATURDAY STORE HOURS
8.30 a.m. to 9.30 p.m.

Shop Now
GIFT SHOP
FOURTH FLOOR

Our enlarged Gift Shop is indeed proving a greater attraction than ever before. Larger by far to previous years on opening day, and now since then again made practically twice the size.

We honestly attribute this success to the fact that it is

PETERBOROUGH'S EASIEST GIFT-CHOOSING PLACE

GIFTS FOR EVERYBODY AT EVERY PRICE, tastily displayed, easy to see and choose and always a host of suggestions on all side—all this with polite and smiling service and reasonable prices go to make the

Gift Shop, Fourth Floor, as You Step Off the Elevator.

Don't Put Off 'Till Tomorrow the Gift You Should Buy Today

A JUST-ARRIVED CHRISTMAS SHIPMENT
PERRIN'S FRENCH-MADE

Fabric Suede Gloves 39c Pair

SELLING THURSDAY IN THE BARGAIN ANNEX ONLY

Perrin's Fabric Suede Gloves, splendid quality, washable and perfect fitting. Colors of grey, beaver, brown and mode. There is a complete size selection for early buyers. One of our best Christmas Glove offerings. Come in the morning.

BARGAIN ANNEX FOURTH FLOOR

Popular Copyright Fiction 69c

SELLING ALL DAY THURSDAY IN THE GIFT SHOP

Bright, clever reading by today's most favored authors. These Books are strongly and attractively bound and will furnish many happy hours to the lucky recipient—and to buy them for yourself would be far from amiss.

No 'phone orders

IN CRESSMAN'S GIFT SHOP, FOURTH FLOOR

Time-Limit Sale—9 to 11 a.m.
TWO HOURS ONLY, THURSDAY MORNING

LAUNDRY SOAP

GOLD, SUNLIGHT, SURPRISE AND P. & G. NAPTHA AT POSITIVELY THE LOWEST PRICE YET

10 Bars for 50c

Your favorite Laundry Soaps selling for two hours only at this price Thursday morning.

No telephone orders, no deliveries and a limit of 10 bars to a customer.

CRESSMAN'S BARGAIN ANNEX

Ladies' Gift Slippers $1.38

Cozy Felt Slippers with Chrome leather soles and padded heels, along with Leather Boudoir Slippers with rubber heels and silk pom-poms. Sizes 3 to 7.

Felt Juliet Slippers $1.59

Plush trimmed, with leather soles and heels. Colors are blue, fawn and claret.

CRESSMAN'S BARGAIN ANNEX ONLY, FOURTH FLOOR

TRY OUR SPECIAL

Turkey Dinner 50c

Thursday—Lunch Room, Third Floor

SOUPS
Cream of Tomato
Asparagus

COLD MEATS
Ham Jellied Tongue
Salmon

HOT MEAT
Roast Dressed Turkey, Gravy and Cranberry Sauce

VEGETABLES
Mashed Potatoes

DESSERT
Steamed Fruit Pudding with Caramel Sauce
Vanilla Ice Cream

Cream and Butter
Pot of Tea or Coffee

With Christmas But a Week Away - SHOP NOW!

The CRESSMAN Company Limited
The Store of Holiday Happiness

Pleasures of Memory

By F. M. DELA FOSSE.

Tombstones have always held a peculiar fascination for me. This may seem a strange fact to record in a life that has been far more intimately associated with green fields and life and laughter than with the quietude connected with churchyards and cathedral cloisters. Psychologists, however, will tell you that there are inherent, in all of us, tendencies to habits of thought and deed which even our closest friends and associates may not imagine that we possess. One of the finest all-round athletes I ever knew would sit down contentedly of an evening and engage in the effeminate-looking occupation of knitting a sock, and I have known an illiterate cook of a survey party spend a whole summer in inditing reams upon reams of awful atrocities against the English language which he fondly denominated Poetry.

Circumstances, perhaps, have combined to make me more catholic in my tastes than most and so in my desultory browsing over Life's pastures I have taken an interest in tombstones. I look upon a study of them as one of the most useful and enlightening that can engage the attention of man, for I believe that by such study one can gain a greater insight into human nature than by any other means. If a man or woman cannot find abundance of food for thought in the course of a walk through a churchyard, or down the aisles of some storied minster, then the mind and the heart alike must be affected by a sclerosis that is past curing.

There are many, I know, who profess to have the greatest horror of anything connected with death. A churchyard is the last place that they would choose for a morning or afternoon ramble. Such aversion can only be bred of superstition and fear, for the bright sun and the balmy breezes that we all love are as much harbingers of change in the human frame as they are of the seasons. There is a wonderful analogy between the sinking to rest of a tired, worn-out body and the decay of grass and leaf and flower, and there can be only cause for joy when we consider that the same Providence which causes the grass to spring afresh, the leaves to unfold and the flowers to shed forth their fragrance, offers us the assurance, in the light of our higher destiny, that we shall rise to live again.

One of the chief pleasures that I have found in reading inscriptions on tombstones has lain in their wonderful variety. They seem to voice every sentiment that the mind is capable of expressing. Here, there is the fervent hope of a glorious resurrection, there, a frenzied soul breaks forth into fear-laden lamentation; here, a minatory prophet thunders forth a coming judgment, there, a gentle monitor bids the reader tread the path to salvation. Husbands bear witness to the loving ministrations of wives, and wives bear witness to the loyalty and affection of husbands. Fathers, mothers, sons, daughters, all give their testimony, and if all gave it in a spirit of Christian love there would be no place on earth like a churchyard wherein to imbibe precepts of godly living. But unfortunately, sarcasm, hatred, ridicule, contempt, also find a place in these memorials and serve to show how diverse are the emotions that actuate the hearts of mortals.

In Pewsey churchyard, in Wiltshire, there is a famous epitaph to the memory of a certain Lady O'Looney, which illustrates as well an any other of that type how ludicrous an imperfectly worded tribute may sound:

Here lies the body of Lady O'Looney
Great-niece of Burke, commonly called the Sublime.
She was bland, passionate, and deeply religious,
Also she painted in water-colours,
And sent several pictures to the Exhibition.
She was first cousin to Lady Jones,
And of such is the Kingdom of Heaven.

Whenever I call to mind that epitaph I picture to myself a lady of the Regency—tall, angular and austere, blandly condescending to her equals and a terror to her domestics. I see her on Sunday tripping haughtily to church, with a footman behind, holding up her dress to keep it from trailing in the dust, and a footman in front carrying hero smelling salts and prayer book. She walks down the aisle gazing superciliously about her, and is ushered to her pew by the obsequious verger. It is a cosily curtained pew and has been in the family for many generations. Being shut off from the vulgar gaze she can indulge in a quiet nap without a soul being the wiser, and the probabilities are that if the hqmily is a long and prosy one she sleeps right through it and goes home and says that she has been greatly "refreshed" by the preacher's edifying discourse. A woman of worth of course, and one who, in her day and generation, performed her part with the dignity becoming to a lady of quality.

Many of the epitaphs of early date are in Latin, it having been the fixed idea of scholars that in matters of this sort that language lent itself to greater dignity and simplicity. Even at so late a date as the middle of the eighteenth century this prejudice held sway, for we find that sturdy Englishman, Dr. Johnson, refusing indignantly to compose an epitaph to Oliver Goldsmith in his native tongue. "I shall never consent," he roared, "to disgrace the walls of Westminster Abbey with an English inscription."

Epitaphs date back to the dawn of history. They were carved by the Egyptians on their sarcophagi and usually bore prayers to Osiris and Anubis, father and son, who are credited with being, in Egyptian mythology, the gods of the dead. They are to be found in every nation having pretensions to civilization and culture. The French nation probably supplies as good examples as any of the short epitaph, as the language is peculiarly well adapted to an epigrammatic style of composition. The following touching memorial to a mother is a fine instance: La premiere au rendezvous (the first at the meeting-place).

But we do not need to go further than the British Isles and Ireland to obtain illustrations of epitaphs as concise in phrase and embodying the loftiest thoughts and finest imagery. Neither time nor space will permit of furnishing examples, and it will be enough to say that from the days of Shakespeare and Ben Jonson down to the present, a wonderful array of worthies have been commemorated and have commemorated others, in deathless prose and verse, on tablets of brass and stone and marble.

We gaze with reverence at the stately monuments associated with their names, but in doing so we do not need to forget that souls just as noble in spirit, if not in genius, have passed to their reward, "unwept, unhonored and unsung," in the lands beyond the seas. I have stood by the grave of many a humble toiler whose body had been laid to rest on lonely hill-top or in sheltered valley. I had known them ere the stress of life had subdued their ardour or privation had bowed their sturdy frames. The clearings which they had taken so much trouble to cultivate had well-nigh reverted to forest, and the fox and the ground-hog had made their lairs in the loosened earth that covered their remains. I was surrounded on all sides by an apparently pitiful spectacle of a wreck of human aspirations. Yet, as I looked, I could not feel that any of these men had lived in vain, for, when the sun shone clear it shed a radiance like a benediction on their graves, and when the scurrying clouds and rising winds proclaimed an impending tempest, I heard nothing but the tramp of hurrying thousands following in the footsteps of those who had fallen so valiantly in the van.

I often wonder if our governments appreciate, even if we, as a nation, appreciate all that we owe to the toilers on the outer fringes of our land. I have seen monuments raised to the spirit of Liberty, Equality and Fraternity. Our cities and towns are filled with memorials to statesmen, to warriors and to kings. These are well and worthy in their way, but to the honour and lasting glory of the Pioneer no tribute has been raised. Such a monument would be an incentive to the youth of our country and would help to foster for as long as it endured that spirit of industry and noble independence without which no nation can be truly great, and of which the humble workers in woodland fastnesses and prairie wastes are our great exemplars.

RIVALS THE BEAUTY OF THE SCARLET TANAGER

They'll hail you Prince of givers

When Christmas Brings Them Parker Duofold

**The Over-size Pen with 25-Year Point
The Black-tipped Lacquer-red Classic**

WHEN your loved ones spy the Duofold's cheery color Christmas morning, they will know in a flash that you give from the heart! For they know Parker Duofold is the finest pen money can buy. A classic in shapeliness, a positive treasure for balance, and a color that's handsomer than gold and makes this a hard pen to lose.

Yet more famous still is its 25-year point—a point of polished Iridium, set in extra thick gold. The tip alone costs us $2340 a pound. That's three times the cost of ordinary pen tips.

It's a point that suits all hands, and one dares to lend at will. For no style of writing can distort it. It's guaranteed, if not mistreated, for 25 years' wear!

Most of these facts are widely known. So be careful to give the genuine Parker Duofold. Anything less, a copy or imitation, is apt to seem ungallant.

Neat Gold Pocket-clip or Gold Ribbon-ring included free. Also the strong ★Gold Girdle around the cap for engraving name or initials. This girdle $1 extra until sweeping demand scaled down our cost per pen. Duofold is really a $10 value for $7.

Look on the pen for the stamp, "Geo. S. Parker—DUOFOLD—Lucky Curve." Look carefully and protect yourself and your friends from deceptions.

The Parker Fountain Pen Co., Limited
Factory and General Offices, TORONTO, ONTARIO
Parker Duofold Pencils to match the pen, $3.50; Over-size, $4

Parker Lucky Curve Duofold $7
With The 25 Year Point
Duofold Jr. $5 Same except for size
Lady Duofold $5 With ring for chatelaine

Select your PARKER PEN & PENCIL from our complete assortment. We have their full line.
GILES, THE DRUGGIST

On sale at the REXALL STORES, Cor. George and Charlotte Sts., Cor. George and Simcoe Sts., No. 393 George St.

SHOWER FOR MISS BATE

December Bride in Recipient of Many Beautiful Gifts Daintily Presented.

Among the many showers which have been given for Miss Irene Bate a popular bride of this month, was one held on Monday evening at the home of Mrs. Wm. J. Geary.

The bride elect received many pretty and useful gifts which were presented by little Miss Evelyn Legros, dressed as a bride. Miss Bate is being married on December 22, to Dr. Henry Adams of Detroit.

TORONTO—HAVELOCK—TWEED CHANGE IN TRAIN SERVICE.

Commencing Friday, January 2nd, 1925, Train 602 leaving Toronto at 5.10 p.m. will operate to Havelock only.

Effective Saturday, January 3rd, 1925, Train 601 at present leaving Tweed at 5.30 a.m. will operate only from Havelock to Toronto.

6d S. W.

NEWS OF BETHANY.

Irish Comedy Presented by the Girls' Guild of St. Paul's.

BETHANY, Dec. 16.—The Irish comedy play, "My Irish Rose," which was held on Friday evening under the auspices of the Girls' Guild of St. Paul's church, was a very witty and humorous entertainment. The characters taking part were exceptionally good and prompting was conspicuous by its absence. The stage setting was most attractive. The arbors over the entrances and the imitation stone wall were a mass of climbing vines and flowers. The seating capacity of the hall was taxed to the limit and owing to the inclement weather standing room would have been taken up. This humorous comedy, full of wit and mirth, will be played in the community hall, Cavan village, on Monday, 22nd, on request of the A.Y.P.A. of St. John's church. The proceeds of the evening amounted to $110.00.

Cast of Characters.

Colum McCormack, an Irish farmer in Kildare—W. Sisson.

Maurice Fitzgerald, a rich artist from Dublin—K. D. Sisson.

Terry Creigan, McCormack's nephew, an exile—F. Maples.

Mr. Archibald Pennywit, an English tourist—G. Lowery.

Mr. Michael Pepperdine, a lawyer in Kildare—C. Smith.

Shawn McGilly, the laziest man in Kildare—F. Hanna.

Ann Mary McCormack, Colum's sister—L. Morton.

The Widow Hannigan, a husband hunter—Mrs. Carscadden.

Eileen Fitzgerald, a Dublin heiress—M. Nesbitt.

Lady Agnes Barricklow, who hesitates at nothing—M. Sisson.

Pegan Burke, a servant at McCormack's—M. McGill.

Rose Creigan, a wild Irish rose—V. Fierheller.

Mr. and Mrs. W. H. Rowan were Peterborough visitors on Saturday.

Mr. George Twigg, while attending the sale of the late John L. Shea, had the misfortune of being knocked down by a horse which was being sold. Mr. Twigg was badly shaken up and will be confined to the house for a few days.

Mrs. Geo. Twigg and Mrs. John Sisson were visitors in Peterborough on Thursday.

Rev. Mr. Reddick, of Lakefield, occupied the pulpit of the Methodist church on Sunday evening.

Mr. A. Monk and Mr. R. C. Brown were business visitors in Lindsay on Saturday.

Miss Helen Byers spent the week end, the guest of Miss Jean Ingram, Peterborough.

MISS MACPHAIL AT CLOSING SESSION

Gave Report on Rural Educational Research to United Farm Women.

TORONTO, December 17. — Miss Agnes MacPhail, M. P., who presented a report on "Rural Educational Research," at the closing session of the United Farm Women of Ontario, informed the audience that she was in an exceedingly bad humour. She deplored the fact that the beautiful continuity of the morning session had been broken by reason of the women taking the afternoon off to listen "to a lot of men in Massey Hall, whose chief stock in trade was to make a mess of things."

It was not with her approval that the invitation to attend the U.F.O. session was accepted. She hoped care would be taken by the farm women to side step future invitations of a similar character, as it was not in the best interests of the organization. The half holiday had been the means of shutting off discussion on several important reports.

Miss MacPhail said the information contained in her report had been gathered by special committees in the United States and Continental Europe.

Miss MacPhail declared that rural education as constituted in Ontario lacked three-fold development, namely, head, heart and hand.

Comparing the system with systems of other countries there was a tendency in Ontario to force upon the children for examination purposes unassimilated facts, with the result that it left in its trail a barren area at the end of the public school system.

Mrs. O'Toole of Elora, presented a report prepared by Mrs. W. H. Wilmot of Harriston on "Citizenship."

The report emphasized the fact that all disinterested and uneducated women and all old folks, and funny looking people, do not live on the back concessions.

There were many of such type numbered in the population of larger cities and towns. She regretted that there were so many rural women so fascinated with domestic duties that they could not spare time to attend district clubs and discuss matters concerning citizenship.

A report dealing with rural schools and rural education was presented by Mrs. Harold Currie of Strathroy.

M. R. Wiman of Thessalon, the convenor of the Immigration Committee, regretted that so many of the women's clubs failed to realize the true value of this work.

The report of the secretary, made by Mrs. H. L. Laws, showed a marked falling off in membership in many clubs, while others had doubled their membership.

FABLES ON HEALTH

In planning meals for the children Mrs. Mann of Anytown found it convenient to divide the various foods into different groups; muscle forming, strength producing, energy charging, resistance building, and the like.

Thus there is a dairy products group, needed for all growing children and those who would put on weight and build up strength. It includes butter, eggs, milk and cream.

There is the starch and protein group, with bread and potatoes, macaroni, spaghetti and certain meats.

There is a grain products group, with cereals, rye, barley, rice, corn and other grains.

There is the fatty food group, with bacon, olive oil, peanut butter, cream, butter and the like.

There are the sugars and sweets, with candy, sirups and the like, and there is the vegetable group.

All these, if properly grouped by the housewife, cannot fail to give a well balanced diet for the family.

Of these, products milk is a needed foundation and the sweets are generally considered the least essential, though the most demanded.

Normal people require something from the dairy group each day and for children milk is in greatest need.

U.F.O. PROFITS

(Continued from page one.)

Waldron, who declared that legally, no payment to the patrons should have been made because it was a payment out of the profits of shareholders who were legally entitled to any profits which may have been made. Mr. McPeters argued that the creamery had promised the payment of a "deferred dividend" to the patrons. He explained also that, treated separately, the creamery in four years had paid 100 per cent. dividend on the money invested in it. The amount was lost in the failure of other U.F.O. ventures.

Drury's Opposition.

Mr. Drury, opposing the plan suggested by Mr. McPeters, declared that the U.F.O. had never lost a cent through enterprizes of co-operation, but had lost them through enterprizes which were not co-operative. The very point that the U.F.O. had set a limit of 7 per cent. to dividends was in itself sufficient evidence of their anxiety for real co-operation, he said.

"A U.F.O. co-operative movement," he said, "has no business to serve the general public. Its first and only business is to serve those who belong to it. The whole movement must be put on a commodity basis, but each must pay his fair share of organization. The man who pays up his share and is a member of the company must be above any risk as to his dividend before the producer of goods consumed is paid any more than the market value of his product. Producers have always the right to ask that capital provide but they have not the right to ask that capital shall split its profits with them. The co-operative capital should only invite the producer to share when capital had been placed beyond all risk.

Left to Directors.

The matter of a different system on the business of the creamery was left to the board of directors by vote of the meeting, as also was its change of name as suggested by a delegate. The manager of the creamery during the year wanted to make a payment on deferred dividend, but was prevented by the board on the legal advice that they could not pay shareholders' profits to patrons.

Besides having made a grand net profit of $74,198 during the year, the company has paid off $6,000 stock selling expenses, leaving only $4,489 to pay for the year, and has wiped out an Imperial bank loan of $73,500 according to the statement made by Manager Clemenes. As well, $25,000 was paid off the mortgage on the Toronto Creamery property and the remaining $20,000 is to be wiped off before Christmas.

Geo. S. Bothwell, president, who presided, was very optimistic in his review of the year's business and his outlook for the future. In the egg circle besides getting above the market value for eggs, the company had $25,000 for distribution among its members. He predicted that the U.F.O. had turned the corner and would now pay dividends instead of standing losses.

FOR EVERY GOOD LITTLE GIRL AND BOY

THE GIFT THAT PLEASES EVERYONE

The gift that pleases Mother, our dear ones and friends.

THE FAMOUS

Laura Secord CANDIES

Pure, rich and wholesome—The old-time candy loved by all the world over.

Make Christmas shopping easy and your friends happy by leaving your Christmas list at any Laura Secord Shop for candies to be mailed or delivered at your request.

For your convenience in one, two, three, four and five pound boxes. All sixty cents the pound.

Laura Secord CANDY SHOPS
380 George Street

READ THE WANT ADS.

BRITAIN ALARMED BY RAPID RISE IN COSTS OF LIVING

Commission Named by New Government to Find Cause, Which May Spell Downfall of Baldwin Government.

By Clifford L. Day

LONDON, Dec. 16 (United Press) Britain is waging a grim, losing battle against a steady, unrelenting rise in the price of food.

With an army of well over a million unemployed swarming over the country, and with a wail for a cheaper dinner-pail going up from those lucky enough to have jobs, the government faces a winter of stern discontent.

Bread promises to play a big part in the fate of Premier Stanley Baldwin's second Tory cabinet.

Even Labour itself, as represented by the preceding administration of Ramsay MacDonald, found it humanly impossible to stem the mounting tide of living costs. In June, after MacDonald had already been in office for five months the price of food still was 60 per cent above the pre-war level. By November, when Baldwin returned to power, it had risen steadily to 79, six per cent above the figure for November 1, 1923.

During the month of October, alone the retail costs of food, rent, clothing, fuel, light and other items in the working man's budget bounded from 76 per cent above pre-war to 80. Food prices advanced seven points in October.

BREAD is blamed almost entirely for the recent leaps and bounds in the general rise. And the public has been further frightened by stories that the four-pound loaf will go to two shillings (about $0.46) by January. Experts have protested that the world's wheat situation does not justify the scare.

The "Economist" has estimated the total wheat yield for 1924 will be 145,560,000,000 pounds as compared with 159,000,000,000 last year, these figures not including Australia.

Despite the experts' feeling of comparative optimism, the price of a sack of flour went up 45 cents in London early in November, and the crying protest against a dearer loaf rang louder.

Baldwin has shown that he is thoroughly alive to the possibilities of the situation. One of the first things he did after returning to Downing Street was to set up a commission to investigate living costs. Appointment of Sir Auckland Geddes as chairman reflects the importance attached to the government's fight. It is Sir Auckland's first official assignment since he relinquished the British Ambassadorship at Washington.

CROSS-WORD PUZZLE

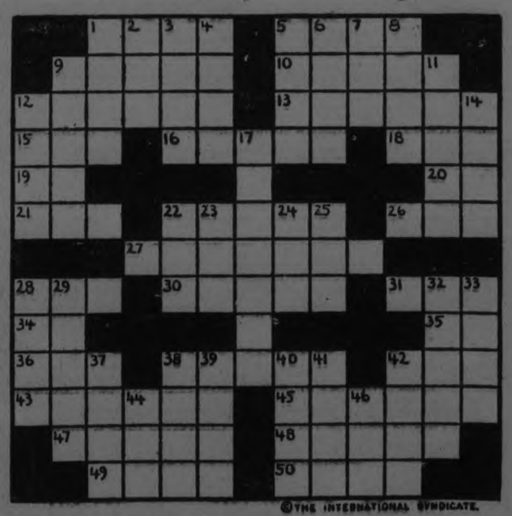

©THE INTERNATIONAL SYNDICATE.

SUGGESTIONS FOR SOLVING CROSS-WORD PUZZLES

Start out by filling in the words of which you feel reasonably sure. These will give you a clue to other words crossing them and they in turn to still others. A letter belongs in each white space, words starting at the numbered squares and running either horizontally or vertically or both.

HORIZONTAL

1—Drags behind
5—A quarrel
9—Weight used in precious stones
10—Large city in Europe
12—In crippled manner
13—To receive
15—A sprite
16—To make effort
18—An animal
19—Personal pronoun
20—A preposition
21—Large animal
22—Feeble
26—An insect
27—One who owes
28—To speak
30—Fatigued
31—Remote
34—Popular name of New York Governor
35—To proceed
36—To muzzle
38—A color
42—Possessive pronoun
43—To reach a place
45—Without difficulty
47—Pertaining to walls
48—A view
49—A hollow, metallic object
50—A pronoun

VERTICAL

1—For illumination
2—Exist
3—A fierce wind
4—A mythical river
5—To contest at boxing
6—A treaty
7—Part of a circle
8—Fastened
9—A beast of burden
11—A table implement
12—A fruit
14—A shelter
17—An inscription
22—Not many
23—Nickname of a famous states man
24—A negative
25—To attempt
28—Scandinavian prose epic
29—Fright
32—Sprightly
33—Encouraging
37—A worm
38—Egg-shaped
39—Place of confinement
40—Remainder
41—Individually
42—A suggestion
44—Rage
46—Large body of water

The solution will appear in to-morrow's paper.

NEW INSTRUMENT IN MEDICINE BUILT LIKE RADIO RECEIVING SET

Electro-Cardiograph Developed by the General Electric Company Renders Heart "Voltage" Visible.

A new instrument called the electro-cardiograph has been developed in the General Electric Labratory at Schenectady. It offers a new way for electrons, tiny particles of negative electricity, to aid the medical profession.

The cardiograph is, in some respects, much like a radio receiving set. The incoming voltages are considered extremely minute by the medical profession, but radio fans would think them relatively enormous.

The electrical impulse which reaches a receiving antenna is in the neighborhood of a microvolt, or one millionth of a volt. One considers that a shock from 110 volts is relatively unimportant, but the antennae of today deal with microvolts and microamperes.

The electro-cardiograph takes the voltage manifestations which come from the heart and make them visible. Instead of being an audio amplifier, the three amplifying tubes in this set are used to amplify the slight signal current from the heart so that doctors may observe the action of this organ and, by photographing the oscillating light spot, can, at later time, refer to the condition of a patient's heart, as indicated on a certain date. In such fashion progress may be noted.

The human body appears to be somewhat similar to a generating station. Every muscular action is accompanied with an electrical manifestation and since the heart is the most active of all muscle groups, the voltage which accompanies its pulsations or beats gives evidence of pathological and physiological conditions.

These voltages are led into the portable cardiograph by means of contacts applied to the forearms and left ankle. They are amplified by using ordinary radio amplifying tubes and the voltage difference is ultimately made visible to the operator and, if desired, recorded on a film.

The cardiogram, or trace, which is obtained is not new. The instrument which has been in use up to this time required an experienced operator and contained a delicate quartz-metal thread in the galvanometer. This thread, many times thinner than a human hair, is eliminated in the electro-cardiograph. Delicate operating parts are replaced by using vacuum tube amplification.

Another improvement in the new instrument is the elimination of what is termed "skin-potential." Inasmuch as an amplifying tube functions only when the voltage charges the portable cardiograph pays no attention to a constant electric charge. It is ultra-sensitive to a changing voltage. This is important because the old type of apparatus required considerable adjustment to set it correctly for each patient in order to obtain accurate records. The constant potential of the skin, differing in individuals, made necessary a correction each time the apparatus was used.

The power unit in the electrocardiograph consist of high voltage "B" batteries and a six-volt storage battery.

CHILD OF SIX A PIANO MASTER

PARIS, Dec. 17.—(United Press) —Seeing and hearing was believing at the Femina Theatre when Pietro Mazzini, six years old, proved to music critics that he was a master at the piano. He played Beethoven's Sonata in C. Minor, and other classical numbers, with the strong touch of a grown man and the feeling of a matured artist. The little Italian child, with chubby fingers and bare knees, came upon the stage. He was just a pleasant little youngster, with a shock of d hair and big dark eyes, until touched the piano. Immediately was apparent that he was an art

Pietro came here after succes in Berlin and Vienna. He has m ered Beethoven, Haydn, Cho and Mozart. He is the son of Pie Mazzini, an Italian publicist, Carla Benassi, a singer. He l learned music from his mother, after a year of study he show such promise that he became a p il of the widow of Leschetizky, w was the master of such celebrat pianists as Paderewsky and Fried man. Critics agree that he has a remarkable natural talent, and a pow er that they cannot understand in a child. He may soon be seen in America.

DODD'S KIDNEY PILLS
FOR ALL KIDNEY DISEASE
RHEUMATISM
BRIGHT'S DISEASE
BACKACHE
DIABETES
4087 THE PRO

"CORRIGAN

by EDMUND SNELL

(Continued from Yesterday.)

"A little more of the Corrigan touch, old son. We're not going to sit down until they choose to launch their attack. That's not my idea. Barring about three of the watchmen, who appear to have forgotten their religious beliefs, there's not a soul on the whole Kabun we can trust. If Zariman's the fellow I take him for, he'll leave precious little to chance. We're going to initiate a surprise attack, and endeavor to anticipate his zero hour. We're going to visit Zariman's brigade headquarters now!"

* * * * *

Jacobson looked up from a pedestal table in the ornate salon he had somehow managed to create in the midst of a tropical wilderness. He stared hard at the mosquito curtain stretched over the window frame. Presently he rose slowly to his feet and crossed the room.

"Funny," he muttered, half to himself. "I could have sworn——!"

He crushed an invading cockroach with his shoe and surveyed himself in a large mirroe in a gilt frame which hung from the wall. Suddenly he became rigid, peering into its depths as if he had seen a ghost. He swung round on his heel to see Corrigan framed in the doorway.

"Evening!" said the broad planter blandly, shutting the door after him.

"Good evening, Mr. Corrigan," replied Jacobson, his yellow face utterly devoid of expression.

"Satisfied?" demanded the visitor, his fingers still on the handle.

"I don't follow you."

"You were—looking at yourself in the glass, weren't you?"

The newcomer took a chair and sat down without being asked.

"Just dropped in for a chat," he announced. "Thought I'd try and patch up that little business of the other day. Nice little place, this of yours. Must have run you into a pretty penny. Shouldn't have thought you could afford it, with planting what it is. However, I dare say you manage a few little sidelines we old-timers wouldn't think about."

"What d'you mean?" snapped Jacobson, pushing forward his head like a lizard.

"Oh, nothing," Corrigan assured him genially. "Won't you sit down? Perhaps that little fall you had from your horse——"

Jacobson bit. He banged himself into a chair opposite his visitor, his upper lip drawn back over gold-filled teeth.

"I want to warn you, Mr. Corrigan," he snarled, "that I'm a man with very little patience. If you've any proposition to offer me, go ahead with it—and I'll listen. I don't mind reminding you that you've chosen an absurdly awkward time to call. There are some people I don't ask to dinner, you'll understand!"

"Precisely," Corrigan jerked out between his teeth. "There are some people I don't care to sit down with. However," he smiled innocently into Jacobson's face, "we aren't getting much forrarder, are we? As I was telling you, Mr. Jacobson, I just came in to have a friendly talk—and smoke the pipe of peace with you, and all that sort of thing."

Jacobson pressed something and Corrigan heard the clear ringing of an electric bell at the back of the building.

"You came in to smoke the pipe o peace, Mr. Corrigan?" He smiled queerly. "I can hardly raise any objection to that."

Corrigan, leaning back in his chair, noted that his host had not bothered to dress for dinner. He watched him reach out for a box of Japanese antimony and saw, as he held it toward him, that his hand shook and a smile of grim triumph played for a moment at the corners of his mouth.

"Thanks," said Corrigan politely, and helped himself to a cigarette with a faint yellow band at one end. Out of the corner of his eye he saw the other produce one which had no ring, with the adroitness of a master of sleight-of-hand.

Jacobson pushed forward a lighted match, but his guest did not appear to notice.

Jacobson uttered an exclamation as the flame scorched him.

"Sorry," said Corrigan, apologetically. He looked the other straight in the eyes. "There's only two people on the island smoke this brand," he said.

Jacobson started.

Corrigan pushed the cigarette with the yellow band between the other's lips.

"You're going to smoke that, my friend, and it's about the last you'll ever smoke, if I know anything about it!" Without shifting his eyes from Jacobson's, he groped in his pocket with his free hand and produced an automatic lighter. "Keep your hands straight out in front of you," he commanded coldly, "and smoke!"

Jacobson, a cold sweat breaking out all over him, squinted horribly at the pale flickering flame. His strength seemed to have left him.

"Get on with it, Jacobson!" came the voice of his tormentor. The barrel of the pistol pressed coldly against his forehead.

The cigarette dropped into the man's lap.

"I can't," he screamed hoarsely. "My God!—I can't!"

"Are they as bad as that?" demanded Corrigan, his finger stroking the trigger.

Jacobson nodded.

"You hound of hell!"

He remembered the headless body of poor Browning. For the moment he struggled with the temptation to send his left fist crashing into the face of the helpless man.

Suddenly he saw that Jacobson was looking beyond him, and he felt compelled to turn his head.

He side-stepped behind Jacobson's chair and saw, standing in the open doorway, a tall figure in a flowing white robe and red fez.

"Zariman!" The cry seemed to force itself from Jacobson's lips.

Corrigan dropped on one knee as the newcomer's pistol spoke—and then, from the window by the pedestal table came a report like a rifle. Zariman plunged forward on his head and a beaming face was thrust through the mosquito-curtain, a pair of rimless glasses dangling from one ear.

"How's that, Corrigan?" demanded White jubilantly. "It's got a nasty upward kick to the right—but it's all right when you know it, what?"

Corrigan smiled approval. He sat down on the table and looked at Jacobson.

"The game's up, my friend," he said.

For the first time Jacobson's eyes lifted from the prostrate form of the false prophet. Some of the vitality his coming had stimulated appeared to have remained. There was a faint flush on his cheeks. Suddenly his lips parted and he spoke.

"I have your permission, Mr. Corrigan?" he said, and picked the cigarette with the yellow band at one end from his lap. As the two men watched him, speechless with amazement, he placed the thing between his lips and lit it deliberately.

"Good Lord!" gasped White and stepped forward. Corrigan caught his wrist in a grip of steel.

Jacobson fell back in his chair, and a native girl pushed suddenly past Corrigan and fell sobbing at her master's feet.

(In Our Next Issue: "EMANCIPATION OF MISS SUONHENG")
(To be Continued.)

STOP THAT COUGH NOW!

WITH A FEW DOSES OF DR. WOOD'S NORWAY PINE SYRUP

Mrs. Alex. Foster, R.R. No. 2, Proton, Ont., writes: "I took a severe cold which settled on my lungs, and my cough was so bad, at times, it seemed as if it were tearing my lungs to pieces. I sent and got a bottle of Dr. Wood's Norway Pine Syrup and I got relief after the first few doses, and by the time I had finished the rest of the bottle I was completely relieved of both my cold and cough."

"Dr. Wood's" has been on the market for the past 35 years; you don't experiment with some new and untried remedy when you buy it; put up only by The T. Milburn Co., Limited, Toronto, Ont.

BRIGHTENS UTENSILS

Give your nickel kitchen utensils a cleaning with a paste of alcohol and whiting, applied with a flannel occasionally, and see how it brightens them.

DOING WHAT YOU LIKE

Extraordinary ways of making a living come to light now and then. Consider the unique work of Professor Jaggar as related in the Medical Critic and Guide:

"Professor Jaggar has devoted his life to the study of the world's volcanoes, and Kilauea (in Hawaii) is his special pet. He is most of the time in or near the pit of Kilauea. No mother has been more solicitous about her only baby, has watched it more tenderly than Professor Jaggar over Kilauea. He knows every inch of the ground, every stone, every crack. He knows her moods and understands her language.

"No ordinary layman can understand the interest in and the love that the true scientist has for his special subject—be it microbes insects, shells, stars, rocks or volcanoes"

You probably recall seeing Jay O. Turner who originated the occupation of impersonating a wax figure in store windows. He once offered $20,000 to anyone who could make him laugh while on the job.

A Jersey City man specializes at winding watches, often handling 5000 a week. He is part of a big watch-repairing organization.

Around large bakeries you find employees who do nothing but break eggs and examine for bad ones.

We doubt if there is a single unique human want that hasn't a specialist somewhere to handle it, all the way from trivial details to phenomenal skill.

Considering the vast assortment of odd occupations, there is little reason for anyone to do work he doesn't like. There are many thousands of different routine occupations for a man to choose among, and in addition are hundreds of strange specialities.

Trouble is, no matter what a man selects as a means of earning a livelihood, it eventually becomes monotonous. Most of us are temperamental vagabonds, yearning to flit from one line of work to another.

The more you study the wide assortment of ways of making money, the more you realize how much there is to learn in this world and how little of the total any man can master in a lifetime. Industry is an almost infinite labyrinth. Each man has his corridor, and he dies without more than a vague realization of what takes place outside of his own "line."

LOCAL DEALERS
HEINTZMAN & CO. LTD.
Royal Bank Building, Corner George and Hunter Sts.

PETERBORO MUSIC CO.
404 GEORGE STREET

Save Your Money --- And Attend

P. BLACK'S

GREAT CHRISTMAS SALE

We are marking down the most useful gifts to rock-bottom prices so that everyone will be able to get their Christmas needs and wishes and buy for the whole family at less expense.

Coats! Coats!! Coats!!!

LADIES' COATS, with beaverine collars and cuffs. Priced $12.98, $15.00
HEAVY DUVETYNE COATS, with Thibetine collars.
HEAVY HEATHER COATS, with coon collars. Regular $40.00, for $25.00
MARVELLA COATS, with or without fur collars $25.00 to $35.00
GIRLS' COATS, size 14, in heavy Burberry, with fur collars, nicely made and lined. Priced at $6.98, $9.50
VELOUR COATS, size 6, with fur collars $5.98
CHILDREN'S COATS, in velour, in blue, sand or brown colors. Sizes 1 to 4, for $2.98
CHILDREN'S COATS, with fur collars. Sizes 4 and 5, for $3.98, $4.98
CHILDREN'S DRESSES, sizes 4 to 14, in all colors. Priced upwards from $1.50

HATS ALL REDUCED

VELVET HATS, good assortment, from $2.00 to $3.00
SATIN HATS, newest makes. Regular $6.00, for $3.50, $3.98
CHILDREN'S HATS OR TAMS priced from 98c to $1.75

RIBBED HOSE. Cotton in sizes 5 to 10 and Worsted 5 to 8½ 25c
WORSTED HOSE, large sizes, black, brown and red; also Lisle and Silk in black, fawn and grey 49c
HOSE in Heather with Clock, Silk and Wool, Wide Rib Cashmere, Silk or Cashmere, for children and ladies, from 49c to 75c
SILK RIBBED TOP HOSE, or Heavy Silk and Wool English Hose, in mixed colors. Regular $1.75, for 98c to $1.25
GOLF HOSE, with colored tops. Regular 85c value, for 65c

Handkercheifs

All colors, fine quality, embroidered corner or colored lace to match, or white. Sale price 5c and 10c
White with colored borders or colored with silk, scalloped, fine lawn. Regular 20c, for 15c or 2 for 25c
HANDKERCHIEFS in white lawn, heavy lace all around, some with colored corner worked of crepe de chine in all colors, and also Novelty Silk Lace Handkerchiefs in all colors. Regular 35c, for 25c
BOXED HANDKERCHIEFS, all patterns, white with colored corners or colored in beautiful patterns, from 25c to $1.50
GENTS' HANDKERCHIEFS, colored, white or colored border 10c to 20c
CAMISOLES, in silk or crepe de chine. All sizes. White, pink, black and navy. 75c to $1.98
BLOOMERS, satinette, all colors, heavy quality. Regular $1.25, for 95c
PRINCESS SLIPS, satinette or broadcloth $1.25 to $2.00
PURSES, in solid leather, well made, all conveniences; also Beaded Purses and Vanity Cases for children, as well as the Under-Arm Purses of patent leather. Priced from 25c to $2.98
BOUDOIR CAPS, all colors, well made, in boxes, from 50c to $1.25
LADIES' CANTON CREPE SCARFS, all colors, hemstitched. Large sizes. Regular $2.50, for $1.75
TOWELS, in boxes, fancy borders, with Wash Cloths to match. Priced from 98c to $1.25

Dresses! Dresses!!

are always acceptable. These are at low prices. Some clearing numbers in knitted vela-vela, florella and tricosham, some Cantons and satins, some two-tone Dresses, and also flannel and crepe. Sale price $5.00 to $8.50
CANTON CREPE DRESSES, in many different styles and colors. Sizes 16 to 46. From $12.50 to $25.00
TRICOTINE DRESSES, or Poiret Twill and Crepe Cloth. Many different styles. Priced from $6.98 $7.50 $12.98

TEA APRONS, with lace or embroidery, and Gingham or large Band Aprons, from 10c to 50c
CHILDREN'S GARTERS, black, white, mauve and blue. Regular 25c, for 10c
DRESSER SCARFS AND TABLE CENTRES, charming qualities, well trimmed with white lace, or pink, blue, acorn and white. Regular up to $1.75 qualities, for 75c, 98c
CHILDREN'S TEDDY WOOL SUITS, 4 pieces, all-wool. Regular $4.00, for $2.75
SEPARATE PULLOVERS, white or blue $1.39, $1.49
LADIES' BROADCLOTH WAISTS, in eight different styles, best English quality. All colors and sizes. Priced at $2.98
SWEATERS, brushed or heavy ribbed wool, newest makes. All colors and sizes. Regular $5.00, for $2.98, $3.98
LADIES' KIMONAS, in eiderdown, pretty patterns, heavy quality, trimmed with satin and silk girdle $4.98, $5.98
BLACK COTTON HOSE, plain, all sizes, for ladies and children 15c

Our Men's Department

is stocked with the best qualities of useful gifts. Here are a few of the many lines:

MEN'S BROADCLOTH SHIRTS, white, sand, mauve and blue; "Strand" make. All sizes. Worth $3.50, for $2.50
SILK KNITTED TIES, in boxes. They come in pretty patterns. Priced 39c, 45c
SILK TIES, in boxes. Makes a nice gift. These are priced at 50c, 75c
BRACES, in boxes. Regular 75c, for 50c
FANCY SILK AND WOOL SOCKS, five different shades. Regular 75c, for 50c
MEN'S SILVER ARMBANDS. Regular 25c, for 5c
MEN'S FINE SHIRTS, many patterns. Priced specially at $1.00, $1.25
MEN'S SHIRTS, satin striped fronts and silk striped fronts and cuffs, for $1.75
MEN'S SWEATERS, in various styles and qualities $1.79 to $3.98
BOYS' MITTS AND GAUNTLETS, lined, various sizes 39c to 49c

SPACE DOES NOT PERMIT US TO MENTION EVERY-THING—COME AND SEE FOR YOURSELF
CALENDARS GIVEN TO EVERY CUSTOMER

P. BLACK - Corner King and George Streets

Farm Page

Ventilated Bins Save Grain

How to Build a Well-Aired Storage Plant to Preserve Wheat According to Experts' Plans.

Experiments conducted by experts have resulted in a system of ventilating bins to produce the best results in storing grain.

Two types of wheat bins have been devised. One calls for horizontal ventilation. The other has both horizontal and vertical ventilators. Both have been found successful.

According to the experimenters, some $2,000,000 is lost annually due to the sale of damaged wheat. A large proportion of the wheat shipped comes to market graded one or two grades lower, due to heat damage.

For this reason, a better system of farm storage is needed. Ordinarily grain is in safe storage if it is fully ripe and dry when threshed. Since, however, the weather cannot be controlled at harvest time, and a great deal of wheat has to be threshed moist, or not quite ripe, a storage system suitable for damp or tough wheat has to be provided.

Reduced Loss.

One season's results from ventilated grain bin experiments show that farm grain bins can be so equipped with ventilators that the loss from damp or tough wheat due to improper storage can be eliminated, or at least reduced to a minimum.

To get satisfactory results the ventilation in the bin must be sufficient to keep the mass of wheat from heating while it is drying to a lower moisture content.

For this purpose the bin shown in the accompanying diagram, with ventilators laid crosswise, to every three feet square of bin space, proved effective. Wheat with 16 per cent. moisture kept in good condition.

Two Methods.

The lumber, nails and screen wire to build ventilators necessary to equip a bin of 1,000 bushels capacity cost from $10 to $12, or an average of about one cent a bushel.

Two methods of ventilation have been found practicable. One of these consists of all ventilators being horizontal and their ends connected with openings through the bin walls so that air from the outside of the bin could flow through the ventilators. Each ventilator is independent of all others, and areates grain in a space three feet square across the bin.

The walls, when built of wood, can be relied on to dry out about one foot of wheat.

The other system consists of a horizontal tier of ventilators near the bottom, with the rest upright through the wheat. Each upright ventilator stands on a horizontal one, getting its air circulation effective in this manner.

For this system to be effective the top of the bin can not be air tight. It must be open enough for the air to circulate or there will be no draft through the ventilators.

Construction.

The horizontal system is recommended as more effective, although the other method is considered efficient.

The ventilator sare made by taking two pieces of 1-inch board, either four or six inches wide and long enough to reach across the bin. These are set on edge four inches apart; and cleats four inches long are mortised into the upper edges of the boards flush with the surface and about one foot apart.

Then a strip of galvanized screen wire, six inches wide and as long as the boards, is placed on and tacked to hold it in place until one-inch molding could be nailed along the edges of the board to hold the wire in place under the pressure of the wheat. The under side is not covered with wire and the cleats are just nailed across without mortising them in when the ventilators are used in a horizontal position.

The upright ventilators are screened on both sides and over the ends.

Saving Work.

Where there are a number of ventilators to be made a simple and efficient way to put the wire on is to line them up and stretch the wire over all, nail it down and then cut them apart. Screen wire 24 inches wide will cover four ventilators.

An ordinary knife mblade ay be used to run between the ventilators to cut them apart after the molding is nailed, which will hold the wire taut while it is being cut.

The horizontal ventilators are made to fit inside the bin walls and rest on cleats nailed to the walls at either end of the ventilators. Other cleats are nailed against the walls at the sides of the ventilators to keep them from being pushed out of place.

Protection.

Just above the ventilators pieces of canvas or burlap are nailed to the wall and allowed to hang down and around the end of the ventilators to keep the wheat from running into the end of the ventilator where it would obstruct the air passage.

The holes in the walls are cut just as large as the opening in the end of the ventilators. These holes are covered with screen wire to keep anything from getting into the the ventilators and to keep the wheat from running out in case the ventilators are moved.

When these openings are made through the outer walls, where they are exposed to the weather, either a board or piece of tin should be nailed against the wall just above the opening, and at an angle that will keep the rain out.

Removable.

This method of installation permits the ventilators to be moved at will by simply lifting them out of their resting place. When the wheat is being moved out of the bin, as the ventilators are approached, they may be taken up and moved out of the way.

The ventilators placed upright are installed by standing them directly on top of the ones lying horizontal near the floor. They are held in place at the bottom by cleats.

A cleat is nailed across the top of the horizontal ventilator on either side of the upright one, and other cleats are nailed on the sides of the upright ventilator which extends a few inches down the sides of the horizontal one.

Thus, the lower end of the upright ventilators cannot be shoved out of place in any direction. The top ends are held in place by stays nailed to them and to the bin walls.

These ventilators are not much in the way when the wheat is being put into the bin and when it is being moved out, the stays at the top may be pulled off and the ventilator picked up and moved out of the way.

Space Covered.

The bin space occupied by ventilators made six inches square equal one bushel to each five feet of ventilator, and those made four by six inches equal one bushel to each even and one-half feet of ventilator. To equip a bin twelve feet square and nine feet deep with ventilators made six inches square and placed horizontally in tiers three feet apart requires nine ventilators twelve feet long, or a total of 108 feet of ventilators.

This amount of ventilators occupies approximately the same space as 21.6 bushels of grain. The smaller ventilators take the space of 14.4 bushels.

A bin twelve feet square and nine feet deep equipped with vertical ventilators requires three ventilators twelve feet long for the horizontal tier and nine ventilators eight and one-half feet long for the three upright tiers.

In this case, the three horizontal ones probably should be six inches square, but the uprights may be four by six inches. This requires a total of 112.5 feet of ventilators which occupy the space of 17.7 bushels of grain.

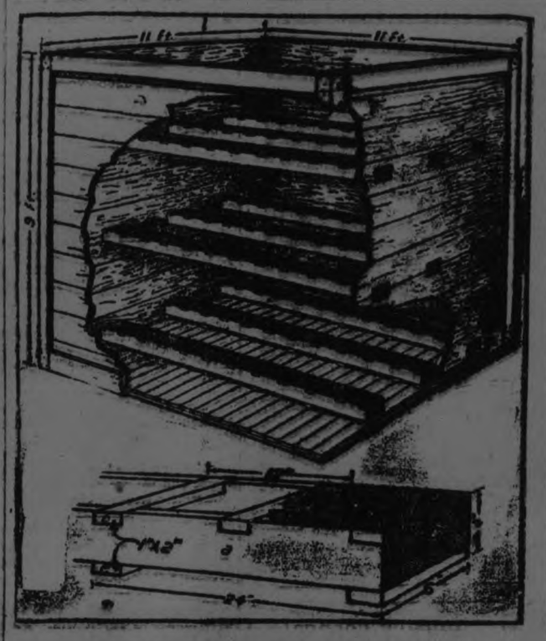

Ventilated wheat bin. Upper figure, view of ventilators in position. Lower figure, detail structure and dimensions of ventilator; a, side of ventilator; b, cleat mortised in upper edge of a; c, wire screen over end of ventilator; 2, cleat nailed on bottom to hold the ventilator together and to raise it from floor.

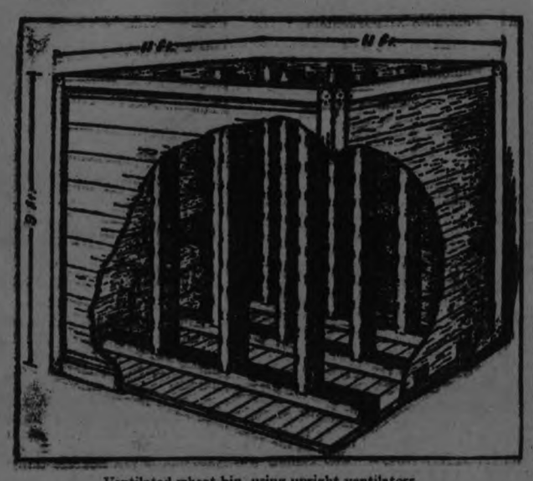

Ventilated wheat bin, using upright ventilators.

Prize Winners

Seniors, 15 and Over:—

1. Loretta Morrissey, Ennismore (15 years), $2.
2. Lena McCauley, Mount Julian P.O. (16 years), $1.
3. Annie Dixon, Fraserville (15 years), 75c.

Juniors, 14 and Under:—

1. Anna McMurray, Lakefield (11 years), $2.
2. Bertha Edmondson, 465 Donegal St., Peterborough (12), $1.
3. Mary McManus, Lakefield, R. R. 4, (14 years), 75c.

Eddy Hele, King George street, Claraday P.O. (12), 25c.

FORESTS.

Artificial lumber, made from waste fiber of sugar cane, weighs only a fourth as much as pine board, thus cutting transportation costs.

It is not impossible that the solution of our forestry problem will be worked out in the laboratory—synthetic timber. Asbestos shingles and concrete already have cut quite a hole in the lumber trade.

Justice Wright Annuls A Youthful Marriage

WELLAND, Dec. 17.—(Canadian Press).—Mr. Justice Wright yesterday declared the marriage of Walter B. Horne, of Port Colborne, and Myrtle Kathleen Pringle, of Humberstone, to be null and void to all intents and purposes.

The young couple, who are only 17 years of age, were married at Fonthill by Rev. W. Morrow, Baptist minister, on August 3rd of this year.

Following the wedding ceremony, both returned to their respective homes. They saw each other for a week afterwards. Then the news leaked out, and the lad's father forbade him going to see his young bride again, sending him off to Midland.

WOLVES IN QUEBEC.

SAINTE VERONIQUE, Que., Dec. 17.—(Canadian Press).—Not for twenty years have local inhabitants seen such an invasion of wolves as at present are ravaging the neighborhood. Recently fifteen sheep were destroyed by these brutes. Six were trapped within the last few days by Albert Legault, of whom three were she-wolves.

A Christmas Conspiracy

Around the house these latter days,
It has appeared to me,
There's something funny going on—
Just what, I cannot see.
It looks like a conspiracy
To load me down with love;
The good wife and the kiddies, three,
Are in it "hand and glove."

When Ia rrive from work each eve
They greet me with a kiss;
With eagerness they wait a chance
To fill my slightest wish.
They run and fetch my slippers for
My tired, aching feet;
The good wife's sure to have prepared
For tea a special treat.

The children ne'er indulge in quarrels,
Nor join in boisterous play;
They go to bed at once when told—
'Tis not their usual way.
Their work in school has been improved,
Their homework's always done.
You could not find three better kids
Anywhere 'neath the sun.

The meals are always sharp on time,
And something good for each;
A hug when I come in, and go,
And every one a "peach."
It's time I put my think-cap on
To figure this thing out:
To find the reason for this love
And what it's all about.

My gosh! I've got it! What a dunce
To not get wise before;
In just four weeks St. Nicholas
Will knock upon the door.
Will I fall for their little game—
Anticipations fill?
And see old Santa's sack is full?
I'll tell the world I will!

Games For Christmas

Hoodman blind snap dragon, shoe the wild mare, hot cockles, the white loaf, bob apple, puss in the corner, besides card playing for counters, nails and points, story telling and dancing were the old-time Christmas frolics.

The following are a few games which are sure to prove full of fun for Christmas festivities:

15 Lines.—Provide pencil and paper and have each turn draw anything he chooses, using 15 lines, no more, no less. The object must be something definite in relation to Christmas, such as a tree, Santa Claus, etc. The pictures are displayed at the end of a certain time and the players must guess that the pictures represent. The one guessing the greatest number is awarded a prize.

Another paper and pencil game is "See How Many Words Can be Formed by Twisting the Letters of the Word Christmas." Or another contest is to provide a large sheet of paper and charcoal, and allow each player to draw Santa Claus with eyes blindfolded.

An exciting game for Christmas is the old, old game of Snap Dragon. Raisins and nuts are placed in a shallow dish filled with water. On the water is poured a little alcohol, or spirits of camphor. The alcohol is then lighted and all have a turn at snapping the "dragon."

A merry scramble is to give each pair of partners a thread with a needle on each end with which they are to string popcorn as quickly as possible. At a given signal all cease threading, and the pair whose string is the longest is entitled to a prize.

Some good contests are to see who can say "Bz-z-z-z-z-z" longest without taking a breath. Who can hop across the room in the quickest time on one foot. Who can stand on one foot on a small block and keep his balance the longest. Who can put the most cranberries in a bottle without spilling any.

Here are some more trees besides the inevitable Christmas tree. See who can guess the greatest number of the following questions, each one commencing with "Tree":

The tree that figures greatly between nations—Treaty.

The tree thats a liquid sweatemat—Treacle.

The tree that has special medical care—Treatment.

The tree that we all like—Treat.

The tree that is false—Treason.

The tree that has clover-shaped leaves—Trefoil.

The tree that carries the old name of Boston, Mass.—Tremont.

The tree that is a literary attempt—Treatise.

Star Contest.

Distribute star-shaped cards and see who is the best astronomer in party.

An astronomer—A star-gazer.

A famished star—Starvation.

A marine star—Starfish.

A bird—Starling.

A star used by the laundress—Starch.

A star at the right-hand side of a ship—Starboard.

An English court of justice—Star chamber.

A theatrical celebrity—A star.

A fixed star—Stare.

An inexpensive illumination—Starlight.

A sudden alarm—Startle.

A Lively Snowball Race.

Divide the guests into two lines, with an equal number in each line. At the head of each line leave a pile of fluffy cotton snowballs. At a signal the players begin passing the balls down the line. The side wins which has all its balls piled up at the end of the line first.

The Juveniles Will Love This Game.

Stretch a ribbon across the room. Then attach red cardboard stockings of different sizes. The guests in turn try to hit the stockings with bubbles blown from clay pipes. Allow five trials for each one. A pair of silk stockings would be a suitable prize to the most successful "blower."

Another game is to ask one person to leave the room while a word with many rhymes is chosen, like "night," "tree," etc. The guest returns and asks questions, which must be answered with a word chosen. The idea is for that person to find the word decided upon, and the one who cannot find a rhyme to answer a question must pay a forfeit.

BUYING FISH.

When you buy fish select those firm in flesh with stiff fins, bright scales and red gills.

FOR BEST FLAVOR.

Boiled ham, beef or tongue that is to be eaten cold should be allowed to cool in its own juice if you want the best flavor.

Christmas Card

Convicts Help To Grow Flax

The Willamette River, in Oregon, found chemically equivalent to the Lys, in Flanders, for retting flax, has become the source of a growing linen industry. Above, convicts are shown laying down flax at the river's bank, preparatory to retting. Below, the mill at the Oregon State Penitentiary where linen and tow are produced.

By PHILIP J. SINNOTT.

SALEM, Ore, Dec. 17.—It's a matter of several thousand miles from the River Lys in Flanders to the Willamette here.

But because their waters are alike:

Oregon convicts are getting a new chance;

A fertile district has a profitable new crop;

America may change from importing to exporting linen.

For years the Willamette Valley has been known as ideal for flax production, but without mills and machinery for handling the experimental work nothing tangible was accomplished.

Now, however, the state government and the state penitentiary have declared themselves in onthe experiment.

State Co-operates.

For a proper test, Governor Walter M. Pierce is putting into practice a far-reaching scheme. He sums it up like this:

"To grow flax on a sufficiently large scale for a permanent experiment, the state supplied money to interested farmers to purchase seed and raise the crop.

"To provide a market, the state penitentiary receives all the flax produced at market prices. And to become a self-supporting institution, the penitentiary's inmates are used to turn the raw flax into a valuable commodity. Sales then give the grower his return, repay the state and give additional funds to the convicts."

Like the Lys.

For centuries, the Courtrai district, in West Flanders, has led the world in quality linen and flax products. The flax, gathered from the fields, is retted in the River Lys. Exhaustive experiments prove this one of the reasons for Courtrai's world supremacy.

In retting, the flax plant is submerged in water for weeks, until the fibre is easily separated from the pith. The chemical content, of the Lys is ideal for this.

The Willamette here is found to have the same properties.

Other agencies have joined the state in the work. The Portland Chamber of Commerce financed purchase of special flax handling machinery for the farms. Special flax handling equipment was installed at the penitentiary. And local capital is organizing to erect a small linen mill.

Paying Already.

Results show a yield of two tons to the acre. If manufactured into linen in Oregon, each acre's product would be $28,000.

Already Oregon is making money on the experiment. After paying farmers market prices, the state's convict plant produces a "tow" for upholstery stuffing in carload lots at $110 a ton. Threshing the seed and manufacture of meal brings another $130 a ton.

In addition, there is the long fibre for weaving, which must be sent to Ireland. And there is market for all produced.

"In our experimental work we can show a profit of $100.00 at the penitentiary. And proper development of the flax industry will solve the penitentiary problem.

"We pay the convicts in this work a small wage. This enables them to save funds until their release. And if prisoner has a little cash when released he is redeemed. The profits from the indus ry lessen cost of maintaining the penitentiary—and that means lower taxes.

"America now imports $100,000,000 worth of linen yearly. If we can produce in this country that which we now import, we can do much for development of this section."

DRANK CARBOLIC ACID.

Could Not Find Employment So Took His Own Life.

TORONTO, Dec. 17.—(Canadian Press).—A. B. Rosenthal, aged 35 ended his life in front of his home late last night by swallowing the contents of a four ounce bottle of carbolic acid. He died in great agony before arriving at the hospital It is believed that Rosenthal's act was due to his being out of employment. He leaves a widow and two children.

RUBBER.

Only a few generations back, people were laughing at Goodyear who was toiling, his teeth set against ridicule, to make a useful substance out of sticky rubber.

Census shows that the rubber industry in America last year had an output valued at nearly 954 million dollars. Old Goodyear certainly would have a good laugh if he were alive today.

The airplane enthusiasts, now smiled at, will laugh later.

ADORNED HOSE

The thinnest of silk hose have very delicate lace clocks as their adornment.

AMNESTY BILL ADOPTED.

Former Premier Caillaux and Louis Malvis Will Get Liberty.

PARIS, Dec. 17. — (Canadian Press.)—The Chamber of Deputies last night adopted the General Amensty Bill which, after having been passed by the chamber several months ago, was amended by the senate and returned to the chamber. The vote was 365 to 120.

This bill grants amnesty to former Premier Caillaux and Louis Malvis, former minister of the interior. Caillaux was originally convicted in 1918 for having "impeded prosecution of the war," while Malvis was convicted of communication with the enemy during the war.

A Yuletide House Party

Christmas arriving as it does this year on Thursday, a house party might well be arranged to start Wednesday morning with the arrival of the guests. Since no Christmas would be complete now without "Good Fellow" work being included, the very first suggestion would be to plan to distribute one's baskets that afternoon.

The children will enjoy Christmas ever so much more for having planned a happy Christmas for other kiddies.

After lunch the hostess might let the children help her arrange the baskets—each family in the party providing one. Dainty ribbons, colored tissue paper and greeting cards will assist in making the recipients feel that they are not forgotten at Christmas time.

After those entrusted with the delivery of the baskets have returned, and dinner has been disposed of—then will come the important event of the Christmas tree.

Some families prefer to give their presents from the tree, others prefer the pleasant illusion of allowing Santa to fill stockings, to be enjoyed Christmas morning. It might be arranged to give each of the group a small present, especially an amusing one, from the tree Christmas Eve. Then stockings must be hung in place, and ho for an early sleep, for the youngsters will certainly rise early in the morning.

Christmas morning will arrive with shouts of glee as pajamas fly for the fireplace and its fat stockings. The grown-ups will enjoy the revel too, and all will be more than busy till breakfast.

Perhaps a bit reluctantly the kiddies will lay aside their new toys and treasures to get ready for church. But think how nice it will be to come back to them later!

Christmas dinner is always a very special event. The afternoon will need no planning, for after such a hearty meal, there will be naps for the little folks, and quite possibly some of the grown-ups will want to slip away for a little rest. The older children will be busy rehearsing for their tableau in the evening.

An impromptu play could be arranged instead of the tableau if the spirit so moves. In any case the more spontaneous and informally costumed, the more fun it will be for all.

Very light refreshments will be plenty after the bounteous dinner, and then will come the evening's performance. If a play is given, it will probably fill the entire evening. If a tableau, then dancing can follow, with cakes and fruit punch for a pleasant interlude.

Since Saturday night will be the grand ball—a cotillion, a happy occupation for the youngsters will be the making of favors.

Friday, if that kind of a day, may offer out door diversions—skating, sleighing, and coasting. But if the weather be stormy, and the entire group be compelled to stay in, the cotillion favors can be made by the kiddies, and card tables supplied for the grown-ups. An impromptu concert would be enjoyable for Friday evening. Of course all the Christmas music that can be found, must be brought out, and the evening should be completed with the singing of Christmas Carols.

Saturday morning might lend itself to outdoor sports—or perhaps the afternoon. But either way, time must be reserved for the decoration of the ball room for the dance.

It can be easily imagined that dinner Saturday evening will be a sketchy affair with the thoughts of most of the group on the coming ball. Such an exodus to dress, after dinner! Upstairs corridors will see flying figures in kimonas, making wild dashes for opposite rooms.

Presently the hostess will emerge, to be ready to receive the guests arriving for the evening's festivities. Music will be heard, and the house-guests too will appear. The favors for the cotillion, having all been made at home, will receive more than their usual share of appreciation. It is hoped that "a pleasant evening will be had by all."

Sunday morning will find folks rather sleepy, but refreshed with some hot coffee and toast, they will make the effort, I am sure, to attend church as usual.

After Sunday dinner will arrive that regrettable hour—the departure. But happy memories at least will remain, and for every one, there will linger in thought for many days, perhaps years, pretty pictures and incidents of their joyous Christmas house party.

Peterboro Defeats Parkdale 3 to 1 And Will Represent The O.H.A. in S.P.A. Finals With Soo

THIRD SUCCESSIVE VICTORY FOR PETES AGAINST CREAM OF O. H. A. MARKED BY SENSATIONAL FINISH

Parkdale Scored Only Goal in First Period—Petes Tied It Up in Second and Flashed in Front Two Goals in the Home Stretch.

BERT McLEOD BROKE UP GAME WITH GREAT RUSH THROUGH PARKDALE TEAM

Parker and Rose Got Peterboro's Third Goal on Beautiful Combination—Whole Team Again Provided Big Surprise For Arena Fans.

PARKDALE MINUS HARRY WATSON.

Peterboro surprised the hockey world for the third time in succession last night, when the blue and white sweaterd team beat Parkdale Canoe Club in the senior S.P.A. semi-final game at the Toronto Arena by 3 goals to 1 coming from behind, as they had to do against Preston, to turn the trick.

The Paddlers were without their star left wing Harry Watson who was suffering from a bad cold but even without the crack Olympic player, the Parkdale team with the services of such clever and experienced puck chasers as Don Jeffrey, Pork Romeril, Mose Lount, Dr. Harris and Frank Sullivan was regarded by most of the critics as amply strong enough to take last year's intermediate runners up into camp. In fact the Paddlers were quoted as 3 to 1 favourites.

The conquerors of Niagara Falls and Preston, however, succeeded in convincing the Toronto fans that they were a better team than Parkdale with Watson off the latter's line and that even with their ace in action the Canoeists would have been hard pressed to put the Petes into the dicard.

Not a Fluke

Last night's victory which gives the Peterboro team the honour of representing the O.H.A. in the S. P. A. final against the Soo Grey hounds on Saturday, was no fluke.

The Petes staved off the Paddlers when they opened out at a furious clip in the first period, held them to one goal in that session, came on in the second period and outplayed them by a wide margin, although only tieing the score, and then won a spectacular triumph by registering two beautiful markers in the last twenty minutes.

By periods it was 1-0 for Parkdale 1-1 and 3 to 1 for the Petes.

Effective Defence Work.

Parkdale scored their only goal at the game 18 minutes after play started and were blanked for the remaining 42 minutes, a record which shows how effective was the defensive side of the Petes play. **Something that is even more convincingly demonstrated by the fact that three such strong clubs as Niagara Falls, Preston and Parkdale have been able to score but four goals against the blue and white in three games.**

....The Petes' stubborn defensive work and the speed and aggressiveness of their attack—even though there were lost opportunities on plays that with practice will bring counters later on—won the verdict for them. As in the Preston game the first period was then worse and they did not hit their stride until after the first rest. They they cut loose so as that the side line experts figured they would collapse in the last dash and prove easy picking on end for the Paddlers big fast and tricky team. But once more the sharps guessed wrong for the honours in the final period all went to the Petes who stood the pace in spite of no practice, as well if not better than the losers.

Parkdale had the advantage in weight and used it freely with the result that the winners received more bumps than in their two first games combined, and Parker, Ranger and Bailey in particular are carrying souvenirs of the victory. It was not a tame affair at any stage and Referee Lou Marsh directed considerable traffic toward the penalty box with the Paddlers conspicuously in the majority.

It was one of the best games of the season according to Toronto enthusiasts and the pace particularly in the last two periods never flagged keeping the fans on their feet all the way.

Parkdale Strong.

Mose Lount took Watson's place at left wing and came close to being Parkdale's best player—always excepting McAllister the ex-Sarnia net guardian whose work throughout was spectacular. Lount rushed repeatedly and showed speed and stick-handling ability, while over on the other wing Jeffery pumped in some beautiful shots but completely failed to beat Dwyer. Romeril's best work was in checking the bulky centre man being of great help to his defence. Of the rearguard Harris who was a team-mate of Bert McLeod with Varsity last year was much the best and his dash for Parkdale's only goal was a clever exhibition of stick-handling. McAllister, with a style all his own, performed sensationally in the nets, making some beautiful saves after his defence had been beaten. His work prevented the Petes from taking the lead in the second period.

About the Petes:

The best criterion of Joe Dwyer's performance in the nets for Peterboro is the fact that he was beaten but once and that on a shot from the goal mouth. The veteran was accurate and cool and performed at the top of his form.

Parker and McLeod, both on the defensive and on the attack, gave their best exhibition at the series. They handled Parkdales dangerous attacks with cool judgment and were very difficult to pull out of position. Both rushed splendidly and it was on rushes by McLeod who went through alone to put the Petes ahead in the last period and Parker who engineered the play on which Ray Rose registered the final tally that the game was won. Halpin subbed on the defence and was always effective.

Up in front the whole attacking division played sparkling hockey. It was the best performance so far this season by Collins and Rose, who did immense amount of useful checking in centre ice, while Rose figured in two of the scoring plays. Ranger also went great guns until Romeril gave him a heavy toss half-way through the final period putting him out of commission for the balance of the game.

Bailey was fast and effective all the way and Burgess repeated his Preston performance, showing a great turn of speed and pulling off some spectacular sprints. Foley and Salmon were only used for a short time but gave all they had while they were out there.

The line-up:

Parkdale:
Goal: McAllister.
Defence: Harris Staines.
Centre: Romeril.
Right wing: Jeffrey.
Left wing: Lount.
Subs: Sullivan, Applegath, Harrington, Mogan.

Peterboro:
Goal: Dwyer.
Defence: Parker, McLeod.
Centre: Collins.
Right wing: Bailey.
Left wing: Ranger.
Subs.: Rose, Burgess, Halpin, Foley and Salmon.
Deferee: Lou. E. Marsh, Toronto.

First Period.

Parkdale had the edge for the greater part of the first period. The Petes were slow in getting started, and for a while the clever attacks of Lount, Romerill and Jeffrey kept the visiting rear guard busy. However, McLeod and Parker were unflurried in spite of the vigor of the Paddlers' attack and held them out in good style, while Dwyer as usual rose to the occasion and blocked with cool accuracy. The Petes rushes of a solo or a two-man variety did not prove very successful early in the period and the advantage was with the Toronto representatives. However it was not until eighteen minutes had elapsed that the Canoe Club lads were able to ring the bell. Harris, the elongated defence man, was the successful raider. He broke away nicely with Jeffrey teaming with him, and crossed the Petes up by going through himself instead of passing. The play carried him in on top of Dwyer and he scored at close range.

Peterboro 0; Parkdale 1.

The blue shirts came to life with a vengeance then and in the two minutes that remained McAllister was the busiest individual in the Arena. The Petes swept in on him, and three times in quick succession he blocked shots from a mix-up in front of the nets when a score seemed certain.

The Petes' Period.

The second period saw the turning of the tide. The Petes had found themselves and showing more speed and better team work than in the first session, carried the attack to Parkdale throughout. They were aided by a bunch of Paddler penalties, the Toronto crew being twice minus two men at once. They had to fight desperately to keep the visitors off the scoring sheet the first time, but succeeded, McAllister being chiefly responsible. They were not so lucky the second time although they did hold the fort until one of the absentees returned. They were still a man short, however, when the Petes evened the count.

Rose broke away from centre, transferred the rubber to Ranger as the defence was reached, and the left wing, steadying himself for the shot, drilled a bullet like drive into the corner of the net.

For the rest of the period the blue and white were all over the Paddlers but bad luck around the nets, assisted by fast work by McAllister, prevented them taking the lead. However they were thoroughly satisfied when they left the ice for the second rest.

Putting Over the Win.

There was no let up in the pace when the third period opened. It was realized that the next counter would mean the S.P.A. finals for the team that scored and both squads cut loose with every last fraction of speed. The result was five minutes of lightning hockey with honours about even until Bert McLeod came through with the play that spelled victory. He broke up a dangerous Parkdale rush and broke down the centre at top speed. As he reached the Paddlers defence he swerved sharply to the right and swept past them and hitting on the eight cylinders drove a low swept shot into the net well out of McAllister reach.

Peterboro 2, Parkdale 1.

....It was a beautiful play and it won the game for the Petes who immediately droved back into a defence game, satisfied to nurse their own goal lead.

Parkdale threw every bit of hockey LORE they knew into play to pull the game out of the fire in the fifteen minutes that remained and they came streaming in at a pace that was surprising but the Petes strung out across the arena handled their raids with good judgment and Dwyer took care of everything they flung at him from the side. With only two minutes to go the blue and white cinchtd the game when Parker intercepted a pass and broke away with Rose in attendance. **Parker skated aroun1 one defence man, gave Rose a beautiful pass to beat the other and Ray pr1ied McAllister out and slipped the rubber into the corner of the empty net for a spectacular goal.**

Parkdale fought determinedly for the short time that remained but could not penetrate the ranks of the triumphant Petes who skated on S.P.A. finalists—the sole survivor of the eight O.H.A. teams to enter the preliminary series.

SUMMARY.

First Period.

1—Parkdale, Harris, 18 mins.

Second Period.

2—Peterboro, Ranger from Rose 12 mins.

Third Period.

3—Peterboro, McLeod, 5 mins.
4—Peterboro, Rose from Parker, 13 mins.

FIRPO HUMBLED, OFF TO FRANCE

Places Himself Under Management of Jimmy Deforest on His Return.

PLEASURE TRIP.

NEW YORK, Dec. 17.—Luis Angel Firpo plans comeback by which he hopes to climb into the ring for another title match with Jack Dempsey, who came within a few seconds of losing his crown to the giant Argentine a year ago. This was disclosed yesterday when Firpo, departing suddenly on a six week's pleasure trip to France, Spain and Italy, equally as unexpectedly announced he had again arranged to train, on his return, under Jimmy Deforest, veteran ring mentor, who piloted the South American to most of his important victories prior to the Dempsey match.

Firpo's decision to go back to Deforest from whom the Argentine separated after becoming dissatisfied with the veteran trainer's discipline was said to have been influenced by the Argentine's conviction that he needed more expert handling if he was not to pass into fistic oblivion. His successive defeats this year at the hands of Harry Wills and Charley Weinert proved to him, his friends say, that his own methods of training were not productive of successful results.

Firpo plans a busy ring campaign upon his return from France. He has eight matches under conideration, including a return bout with Weinert and is confident that he can climb back into the front ranks of Dempey's rivals.

Deforest last night confirmed the arrangement announced by Firpo but said he had not yet signed a formal contract.

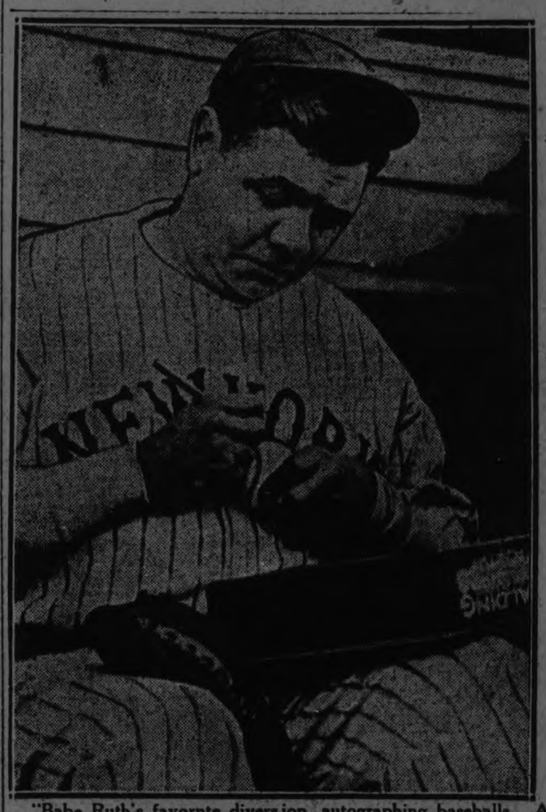

"Babe Ruth's favorite diversion, autographing baseballs. A conservative estimate is ten thousand are given away each year as souvenirs.

RUTH IS ALSO CHAMPION WITH PEN

When Not Hitting Home Runs Babe Throws a Mean Signature.

GOOD ADVERTISING.

Has Autographed Probably 10,000 Balls as Souvenirs Costing $15,000.

BY BILLY EVANS

Hitting home runs is Babe Ruth's first duty to the public.

Fandom gets a greater thrill out of a Ruthian home run than other circuit swats.

A lazy fly ball that just manages to clear the fence, if propelled by Ruth, is far more thrilling than a terrific drive by a personage of less fame.

It's cruel but true that Babe Ruth home runs have a distinctive appeal. No doubt because he was the originator of the home-run idea on a large scale.

When not busy swatting the ball farther than any other human being ever hit it, Ruth is catering to the public in another direction.

Autographing baseballs might be classed as a Ruth sideline.

Ruth Great Showman.

The Babe is a great showman. He realizes his signature on a baseball makes a friend, is good advertising for the game. As a result he is never too busy to oblige.

All of which brings us to the crux of our story. How many Babe Ruth autographed baseballs are given away every year?

A very conservative estimate would be 10,000. In all probability it is many times that figure.

Every major league player and umpire receives at least 10 requests during the summer from various friends for a baseball with Ruth's signature.

Priezd Souvenirs.

Figuring 25 players to each of the eight clubs, it means that 200 players receive at least 10 requests for a souvenir ball.

That line of reasoning would account for 2,000 or one-fifth of the autographed balls that I estimated given away.

No one, not even Ruth, has any idea of how many souvenirs he personally donates to admiring fans.

One day last summer I went into the Yankee clubhouse at New York to have Trainer Wood attend to a minor injury. It was an hour before game time. Only Ruth and Wood were in the room at the time.

Real Advertising.

The Babe was busy autographing balls as Wood removed them from the sealed boxes. Ruth was just finishing the last of six dozen.

They were to be sent to charitable organizations all over the country. It is really surprising the figure that some of the Ruth autographed balls have brought at auction for a worthy cause.

Ten thousand baseballs probably cost about $15,000. That may seem like a lot of money to be literally tossed away. Yet, after all, it is the cheapest and best kind of publicity.

WHEN TOM GIBBONS KNOCKED KID NORFOLK DOWN AND OUT

This photo shows graphically what happened to Kid Norfolk. The dusky battler, beaten into insensibility, falls to the canvas without being hit in the sixth round at Madison Square Garden, New York. The referee is shown grabbing Gibbons to stop the fight which was awarded to Tom by a knockout.

Bowling

EXAMINER TAKE THREE STRAIGHT FROM DENTISTS

The Examiner continued their winning streak and also their high rolling when they took three straight from the Dentists in the Mercantile Five Pin League, at the Water Street Alleys last night.

The Examiner outfit have been turning in some big scores lately and last night was no exception. They rolled two games well over a thousand and the other was over eight-hundred. This is great rolling. In their last six games the Examiner has had four over a 1000, one over 900 and the other over 800.

By virtue of their three straight wins last night the Examiner stand a good chance of tieing of winning the first half of the Mercantile League.

George Cairns broke all the record scores in the Mercantile League last night, bowling in sensational style. Cairns rolled a big high three game score of 721, topping the former high three game score which was 710 and which was held by A. Parker. He also broke his own record for the high single game, rolling 299. The former score was 286. He will in all probability have the high average of the league also.

But beside Cairns' high rolling there were others in the spotlight. Dr. Buchanan had three nice games totaling up 608, and had a high single of 273. George Taylor had a score of 586, with a high single of 276, while George Johnson rolled a nice score of 584, with singles of 239 and 235 and Frank Gray had 528 with a single of 220. All of the Examiner team had close to 500 and over.

Following are the scores:

Examiner—				
G. Johnson	110	235	239	584
R. Holyman	135	169	190	494
F. Gray	154	154	220	528
G. Taylor	148	276	162	586
G. Cairns	299	170	252	721
	846	1004	1063	2913
Dentists—				
Dr. Long	125	116	131	373
Dr. Green	122	215	146	483
Dr. Buchanan	189	146	273	608
Dr Cameron	127	141	142	410
Dr. Crough	142	166	136	434
	705	784	845	2334

C.N.R. TAKE TWO OUT OF THREE FROM C.P.R.

Rolling at the Water Street Alleys last the C.N.R. took two out of three from the C.P.R., in three well-contested games. This is the second meeting of these two teams.

Most of the bowlers on these two teams are just being introduced to the game and have not yet hit the proper stride. After a few more games they should be turning in good scores.

Morphet was high man for three games with a score of 479, while Prindible had the high single of 208.

Following are the scores:

C.N.R.—				
Taylor	105	78	141	324
Prindible	86	111	208	405
Morphet	128	167	184	479
Rowe	125	93	115	333
Delahaye	112	156	130	398
	556	605	778	1939
C.P.R.—				
McArthur	118	174	137	429
Guerin	114	110	157	381
Hall	125	79	95	299
Mayne	117	117	132	366
Ward	98	110	102	310
	572	590	623	1785

ROYALS TAKE THREE STRAIGHT FROM IMPS

The Royals took three straight from the Imps last night in the Lady Bankers' League last night at the Water Street Alleys. Some great were played and all were closely contested, the Royals winning the last game by a small margin of three pins.

Miss C. Dunsford had the high three games with a nice score of 401 and had the high single of 148.

Following are the scores:

Royals—				
M. Evans	136	117	84	337
E. Reid	93	84	81	258
L. McLennan	86	85	50	221
C. Dunsford	107	146	148	401
	422	432	363	1217
Imps—				
M. Conner	63	76	73	212
V. McKeown	76	118	129	323
F. Mitchell	78	73	56	207
H. Crowe	98	141	103	342
	315	408	361	1084

ARDEBILS LOS THREE TO CARLTONS, BRINTON LEAGUE

The Carltons took three straight from the Ardebils in the Brinton Carpet League last night at the Water Street Alleys. The rolling was below average for this league.

Thomas had the high three of the night with a score of 541 and L. Martyn was a close second with 534. Martyn had the high single of 198.

Following are the scores:

Ardebils—				
R. Martin	157	134	145	456
M. Rundle	147	136	131	414
A. O'Dette	139	88	175	402
C. Shaughnessy	168	138	159	465
	611	516	610	1737
Carltons—				
L. Fields	166	187	101	454
J. Kilbrick	165	140	179	484
L. Martyn	177	159	198	534
A. Thomas	169	196	178	541
	675	682	656	2013

ARTIFICIAL FLOWERS

Bunches of violets, or even large chrysanthemums of the artificial variety are worn on the collars of the new fur coats.

HOCKEY SCORES

Hockey games played last night resulted as follows:

Senior S. P. A.

Peterboro 3; Parkdale 1.

Western Canada League.

Edmonton 2; Victoria 0.

Exhibition Games.

London 4; Kitchener 2.
Niagara Falls 8; Grimsby 3.

The NUT CRACKER BY JOE WILLIAMS

It is said Paavo Nurmi was very much surprised on learning he was not to run against one of the Bryan brothers.

A charity boxing show in New York yielded $22,000 for the poor .....The millennium can't be far away.

This has been an unusual December, remarks the weather man .... Come to think of it Babe Ruth hasn't been pinched for speeding this month.

Judge Landis and Ban Johnson have been asked to kiss and make up ....We wish they'd shut up, anyway.

There is little difference between a baseball war and the other kind.. Both depend largely on gas.

'They're holding an arms parley in Rome and we are astonished to hear Bonesetter Reese is not there.'

The strange thing about the two-headed deer seen in the Maine woods was that Battling Siki did not originate the report.

The middleweight division seems determined to say it with Flowers, first name Tiger.

Players in the American Association next year will wear numbers, and bottle-tossing fans will be expected to call their shots.

Harry Wills was once given away for a hat, if you want to know how that brown derby gag started.

It seems that after all these years Tommy Gibbons has finally found a five letter word meaning FIGHT.

Coveleskie has gone to Washington to take Walter Johnson's place. Try and tie that for optimism.

HOW FLYING FISH FLIES.

Nearest Thing to Nature's Aeroplane.

Always interesting as a curiosity of nature, the flying fish has received increased attention from scientists since all methods of flight, natural and artificial, became of practical importance. A recent issue of Nature sums up the evidence and conclusions of the latest investigations, which show that the flying fish is the nearest thing in nature to an aeroplane. It is has been definitely established that the fish "flies" by using his pectoral fins as planes (not as wings), and his elongated lower tail fin as a propeller, so that he is as like as may be to a monoplane with its air screw in the place of its rudder.

But the propeller fin does not beat on the air but on the water. The fish gets its start by rising out of the water while swimming at full speed. Its body comes clear, and its planes are at once spread; then its tail vibrates in the water, and the added impulse sends the whole fish, tail and all, up into the air, through which its soars. During the "flight" the fish can renew its velocity by gliding down until its tail again touches the water and vibrates in it and it can do this two or three times before the flight ends. The pectoral fins are held steady all the time, and act solely as sustaining planes; if they do vibrate, as some observers have stated, it is due to the pressure of wind. In a strong wind the fish can only rise against it, just as aeroplane always rises easiest the wind, and if the fish wants to fly in the same direction as wind it has to start against it, then circle round. Its powers of direction are very limited; it can only describe a curve to right or of wide radius, and if it wants change direction quickly it has drop right back into the water, there, and start again on the line.

SOCIAL EVENING AT FAIRMOUNT CHURCH

Address By Miss Rorke, Returned Missionary, on Japanese Life.

CAVAN, December 15.—The social evening and tea, given by the W.M.S. of Fairmount Church Friday evening in honour of Rorke, missionary on furlough, a very pleasant and interesting event.

Those who were present enjoyed very much, her talk on the work being done.

She confined herself to describing two phases of the work—"in the slums", and "in the kindergarten."

The children in whom the great hope for the Evangelism of Japan lies, meet at the kindergarten every morning and during the session religious instruction is given.

Miss Rorke delivered her address in Japanese costume. She explained the use of the different curios in her collection, and told interesting facts about the originals of the pictures exhibited. Some of her curios were articles gathered after the earthquake.

During the evening the choir rendered two selections and a solo was sung by Miss Daisy Murray.

There were not as many present as the ladies would have liked to see, but those who were present found it very interesting and instructive and felt it a privilege to hear the work described by one who has laboured among these people for seven years.

Supper served in the Sunday School Room added much to the enjoyment of those present. Mount Pleasant appointment was well represented.

Those from Cavan appointments who attended were:

Rev. R. T. and Mrs. Richards, Mr. and Mrs. Jas. Douglas, Mr. and Mrs. R. Matchett and Mr. Jas. Paul.

Sermon by Mr. Greatrix

On Sunday last the Rev. B Greatrix, occupied the pulpits on Cavan Circuit.

Mr. Greatrix is a former pastor and is always well received. His sermon was delivered from the words of Christ to his disciples "Be of good cheer, it is I, be not afraid. He emphasized the thought, that we must not judge of God's attitude towards us, by the storms which come.

Troubles often prove to be real blessings. He drew attention to the fact, that it was Jesus' well beloved disciples who were caught in the storm, and that at the time they were implicitly obeying the Master as he had constrained them to enter into the ship. In the heaviest trouble that comes to us, if we but listen and wait, we, too can hear His voice.

Mr. Harry McIvor returned home from Dr Wright's hospital, Toronto, this week.

Mr. G. Parker, Toronto was the guest of Mr. and Mrs. Jas. [illegible] over the week end.

ATTRACTIVE MULES.

Attractive mules are of black satin lined with gold leather, and tiny bows of the leather.

A STARTLING STORY—
—OF THE LURE
—THE DANGER OF
SKIN-DEEP BEAUTY!

Capitol Entertainment
TODAY - WED.

THE thousands who read the book, crowd theatres everywhere to see the daring story on the screen.

"The DARK SWAN"

WITH MARIE PREVOST, MONTE BLUE HELENE CHADWICK

From the startling novel by Ernest Pascal

Lloyd Hamilton
—Is funnier than ever in his newest comedy
"CRUSHED"

Bowling

CHURCH LEAGUE—Y.M.C.A.

St. Luke's took the odd game from George Street in the Church League at the "Y" last night. Stan Ingall was high for three games with 577, while he also had the high single with 231. Other nice singles were Wise's 208, S. Curtis, 221, F. Curtis 219, and Ingall's 198.

St. Luke's:				
Patterson	171	138	183	492
Wise	208	79	120	407
Curtis S.	221	116	179	516
Curtis F.	132	119	219	470
Maniece	83	119	122	324
	815	571	823	2309
George street:				
Walker	105	167	106	378
Wasson	162	165	92	419
Hodgson	129	115	174	418
Ingall	231	198	148	577
Dummy	100	100	100	300
	727	745	620	2092

LADIES' LEAGUE—Y.M.C.A.

The Buttercups cinched the first 3/4 of the schedule in the Ladies' League at the Y.M.C.A. last night by taking all three games from the Dandelions. This will give them first place by a margin of at least two games.

Dandelions:				
Miss Burgess D.	100	156	121	377
Miss Nichol	123	131	115	369
Miss Ryley	62	.....	101	163
Miss Williams	106	74	104	284
Miss Herridge	117	120	82	319
Miss Richardson	.....	45	.....	45
	508	526	523	1557
Buttercups:				
Miss Adams	101	174	143	418
Miss Buckham	117	106	152	375
Miss Burgess V.	106	75	.....	181
Miss Eagleson	88	.....	109	197
Miss Ross	113	114	195	422
Miss Pommett	89	87	176	
	525	558	686	1769

CHURCH LEAGUE—Y.M.C.A.

In the Church League at the Y.M.C.A last night All Saints took all three games from St Paul's who were handicapped by having to use dummies. Two nice singles were Stuart's 219 and Lewis' 218

St. Paul's:				
Taylor	67	124	119	310
Stuart	219	153	116	488
Stone	113	117	139	369
Dummy	100	100	100	300
Dummy	100	100	100	300
	599	594	574	1767
All Saints:				
Lewis	134	218	137	489
Foy	149	96	134	369
Beauclerc J.	192	141	97	460
Gimblett G.	97	140	124	361
Rye	105	161	141	407
	677	786	623	2086

Murray street took the odd game from George street in the Church League at the "Y" on Monday night, rolling two nice games to do it. Foster had the high single with 225 and was high for three games with 540.

Murray street:				
Fitzgerald	153	172	122	447
Foster	225	125	190	540
Smith	163	127	183	473
Pritchard	182	102	217	501
Baptie	150	170	190	510
	873	696	902	2471
George street:				
Barland	140	156	132	428
Wasson	160	165	129	454
Hodgson	160	108	137	405
Ash	160	158	154	481
Ingall	159	122	134	415
	788	709	686	2183

Y.M.C.A. LEAGUE

Barrie's took all three games from Dormitory in the "Y" League on Monday night and rolled nice games to do it Curvin had a great single of 273 and was high for three games with 646. Other nice singles were Nicholl's 215 and Bradbury's 222.

Barrie's				
Curvin	186	187	273	646
Nicholls	215	141	177	533
Koster	138	111	148	397
Layfield	113	136	158	407
Dedman	196	189	89	474
	848	764	845	2457
Dormitory				
Bradbury	178	140	222	540
McLeish	168	166	145	479
Stone	109	108	120	337
Dummy	130	129	120	360
Devey	182	174	148	504
	757	708	755	2220

SANTAL MIDY
CATARRH of the BLADDER
Each Capsule bears name MIDY
Beware of counterfeits

OLIVE BRANCH OUT.

Baseball Moguls Hope for Peace Between Landis and Johnson.

CHICAGO, Dec. 17.—(Canadian Press)—Settlement of all grievances existing between Kenesaw Mountain Landis, baseball commissioner, and President Ban Johnson, of the American League, is expected to be reached when the sixteen club owners of the American and National Leagues reconvene here to-day in the joint session postponed in New York a week ago.

Prior to the opening of this meeting, Colonel Jacob Ruppert, of the New York Americans, E. S. Barnard, president of the Cleveland Club, and President Thomas Shibe, of the Philadelphia Americans, constituting the American League Peace Committee, will extend the olive branch to Commissioner Landis at his office in an attempt to effect a reconciliation between him and the American Executive.

BESSIE BROOKS EASY WINNER AT DUFFERIN

No More Racing Now Until Christmas Day.

TORONTO, December 17. — The racing at Dufferin Park yesterday afternoon consisted of the unfinished race carried over from Monday, which owing to darkness, was unable to be decided then.

There were four heats to this race run yesterday afternoon, with Billy Abdell and Bessie Brook, each taking a heat and June Custer, the player's favorite taking the other two. It was "free gate" day and a fair-sized crowd of fans were on hand.

To-day's race concludes the racing here until Christmas day, when there will be four days of high class racing, all races carrying purses of $400 and with the pick of the horses stabled here entered for these events, large fields and keen contests can be looked for. This meet will be held under the auspices of the Toronto Driving Club, with "Sam" McBride doing the starting

The first heat this afternoon was reduced to four starters, owing to scratches. At the get-away, Bessie Brooks the pole horse, got out in front, and was never headed though threatened all the way by Billy Abdell and June Custer. Bessie Brooks took the heat from Abdell and Detour with June Custer pulling up with a smashed tire

The second heat of this race today was between two horses, Bessie Brooks and June Custer, each having two previous heat wins chalked to their credit Bessie Brooks led all the way and had little difficulty in taking the heat, and the long end of the purse.

Bessie Brooks is owned by F. Montgomery, of Peterboro.

A CARPET BALL GAME

A very enjoyable game of carpet ball was held last evening in All Saints Parish by teams from St. George's and All Saints' Men's Clubs, resulting in a win for All Saints' by 5 points. The score being 19 to 14. A return game will be played in the near future. It is the intention to form a Carpet Ball League among the several Clubs in the city and the Sons of England will play All Saints on Tuesday evening next.

GIVES PETERBORO CREDIT FOR WIN

Parkdale Team Has No Alibis, Declares Lou Marsh.

TORONTO, Dec. 17.—(Canadian Press).—Commenting to-day on the Parkdale-Peterboro game last night, Lou Marsh in Toronto Star says:

The Greyhounds had better come down here fit and ready for a wolf hunt or they will go back with blue and white bows on their tails.

This Peterboro team played real hockey to defeat Parkdale last night and they fully deserved their victory.

Parkdale has no alibis. The west-end paddlers, or at least most of them, are too game and fair-minded to alibi themselves, for any defeat.

There may be a reason for their defeat last night, but the reason is not an alibi.

Harry Watson, their scoring ace, was at home juggling quinine and hot lemonade.

Probably that is the reason that the paddlers went down to defeat.

Peterboro defeated the best team they could muster, without the Olympic star, and they beat them on their merits, and that is all there is to it. But do not run away with the idea that this Lift Lock City crew is not one swell hockey club. It is Intermediate in name only. There isn't a Senior team in town which could toy with that fast-skating crowd.

The Intermediate team turned loose smart, fast hockey last night. It took every ounce they had last night to bring home the bacon, but they toted it home. The Petes staggered off the ice last night all in but shoe-laces.

INTERMEDIATE FOR THE PETES

Will Stay in the Lower Series if the O.H.A. Will Permit—No Game Here With Soo.

The O.H.A. executive is meeting to-night and Peterboro's location in the O.H.A. series will be definitely decided The Petes have come to the conclusion that they would prefer to remain intermediates reaching that decision finally last night but the O.H.A. committee may not agree with it.

The Mail and Empire says:—

Though Peterboro defeated Parkdale last night the club has decided not to accept the O.H.A. recommendation to play in the senior series this season, but will instead drop back to the intermediate ranks and accept a bye, a group for the Petes to play in not being available without imposing some hardship on the other clubs, due to Peterboro's isolated location. The O.H.A. was notified yesterday of Peterboro's decision which means that the intermediate runners up of last season will not play any scheduled game until the second round commences the first week in February. The Petes will endeavor to arrange exhibition games to keep the players in condition.

The decision made by the Peterboro Club is to be regretted for the Petes have shown in the games played in the S.P.A. series that they are a team strong enough for the senior series, and with a mighty good chance of winning their group or at least getting into a playoff for the right to enter the senior finals. And if they did win the group would be favored to go right on to the championship. The fans who witnessed the Pete's great victory in last night's game will be greatly disappointed if Peterboro does not play senior.

Mike Rodden says in the Globe:

After defeating Parkdale last night the Peterboro players and officials must be convinced that the "Petes" are a real senior aggregation. At the O.H.A. meeting here to-day it is not likely that Peterboro will be given permission to play in the intermediate series. If this were to happen, the Easterners who have beaten Niagara Falls, Preston and Parkdale in succession, would be given a bye in the intermediate series until the O.H.A. second round.

Local fans will be sorry to learn that the game with the Soo Greyhounds here on Monday night, is not likely to materialize. The Soo team asked for a guarantee much larger than the Petes could possibly give them, and unless they come down in their demands there is little chance of the game being played.

Eight O.H.A. teams and the Canadian Soo entered the S.P.A. series this year, the N.O.H.A.winners being given a bye in the finals. In the first round Varsity beat Kitchener, Preston defeated Galt, Parkdale walloped Aura Lea and Peterboro eliminated Niagara Falls. In the second round Peterboro won from Preston. In the semi-finals last night the Petes by defeating Parkdale won the right to meet the Allen Cup holders in the final for the S.P.A. trophy.

BOXERS COMING.

Four British Amateurs to Visit America Next Year.

LONDON, Dec. 17. — (Canadian Press).—The Amateur Boxing Association of Great Britain secured a team of amateur boxers to go to the United States to oppose the best of the United States amateur boxers early in 1925. The British team consists of G. Gogay, of Oxford and Bermondser Boxing Club (lightweight); Pat O'Hanrahan, Polytechnic Boxing Club(welterweight); Harry Malin, "E" Division Metropolitan Police (middleweight), reserve; J. Elliott, Polytechnic Boxing Club (middleweight amateur champion), and H. J. Mitchell, Polytechnic Boxing Club (light heavyweight).

RUSSIAN GRAND DUCHESS TRAVELS DEADHEAD ON TEN DAY VISIT TO THE UNITED STATES

Hotel Managers Offer Royal Suites Without Charge, and Americans Contribute Ten Dollars Each For Side Show.

NEW YORK, Dec. 17. — (United Press).—When one is a Grand Duchess of Russia and one's husband is Pretender to a somewhat ephemeral throne of all the Russians, one rides, lodges and dines free, gratis and for nothing, even in democracies, it was disclosed today.

With the Grand Duchess Cyril on the high seas, homeward bound, or at least Cobourg bound, one of her hostesses, Mrs. Henry P. Loomis, prime mover of the Monday Opera Club, which is to be self-appointed as the keystone of a new '500,' the zenith of society revealed to-day that the ten-day visit here had been the occasion for an ambitious publicity stunt.

The Grand Duchess was given free transportation and lodging — all for the sake of advertising. As Mrs. Loomis put it: "The French line courteously provided the passage to and fro.

The Waldorf Astoria here courteously offered their royal suite without charge, and so did the Bellevue-Stratford in Philadelphia and the New Willard Hotel, in Washington. The Rolls-Royce Co. placed cars at the disposal of the Grand Duchess and her party.

Hundreds of persons after being approved by the membership committee of the Monday Opera Club, paid $10 apiece for the benefit of Russian relief work, and received in return the privilege of kissing the Grand Duchess's hand.

Mrs. Loomis, at the pier when the Grand Duchess sailed, apologized profusely for the presence of ship news photographers and reporters. But the Grand Duchess did not mind. She was almost as democratic as her American admirers were otherwise.

THE GERMAN CABINET.

Stresemann Will Give His Answer This Evening.

(By Carl D. Groat, United Press Staff Correspondent)

BERLIN, Dec. 17. — President Ebert to-day asked Dr. Stresemann, leader of the Nationalist Party and Foreign Minister in the Marx Cabinet to attempt formation of a new ministry.

Stresemann, who recently went to a Sanitorium when the German Cabinet situation became particularly involved, will give his answer this evening.

Although the Nationalists are the second strongest party in the new Reichstag as a result of the National elections ten days ago, they represent the right wing of parliament and as such have not the sympathy of the powerful parties of the moderate centre group. Stresemann knows it is doubtful if he can form a cabinet that will resist opposition in the Reichstag, he has not been over anxious therefore to undertake the task.

GOMPERS' BODY IN N. Y.

Will Be Buried In Sleepy Hollow Cemetery, Tarrytown, New York.

NEW YORK, Dec. 17.—(Canadian Press).—The body of Samuel Gompers, late president of the American Federation of Labor, arrived here at 7.05 this morning accompanied by his widow, members of family and a large delegation of union officials.

The bronze casket was transferred from the train to an artillery calsson drawn by six horses. Preceded by detail of police squads of soldiers, sailors and members of the national guard the body of Mr. Gompers was conveyed to the Elks Club where it will lie in state till 8 to-morrow morning. Rabbi Stephen Wise will officiate at the funeral services to-morgow, while interment in Sleepy Hollow Cemetery at Tarrytown, N.Y. will be under the direction of the Elks and Masons.

Kingston Alderman Was Disqualified By Judge

KINGSTON, Ont., December 17. — (Special.) — Judge Lavall handed out his decision this morning in the case of Ald.-elect Jos. Nash, who it was held, was not qualified to sit in the council, owing to the fact that he was disqualified, and declared the seat in the council vacant. This means that there will be an election for the vacancy.

It was thought that Ald. William Peters, the next highest candidate, would be given the seat in the council. Mr. Nash headed the polls in St. Lawrence ward, so the decision means there will have to be another election.

LEWIS DEFEATS ROMANO.

Champion Takes Two of Three Falls From Italian Challenger.

CHICAGO, December 17. Canadian 17. Canadian Press. — Ed. "Strangler" Lewis, the heavy weight wrestling champion, received a scare when Mike Romano, the Italian challenger, threw him in 3.42 last night at the Coliseum. The champion, however, took the second and third falls, retaining his title.

ORDER BEEN RESTORED.

American Ships Were Ready This Morning to Sail for China.

(By Ray G. Marshall, United Press Correspondent.)

PEKING, December 17. — American marines, who were in readiness to jump to Kalgan at 5 a.m., to-day, to protect the lives of Americans menaced by a mutiny of Chinese troops, remained in Pekin, following the receipt of word from the northern city that order had been restored.

The marines will be ready to leave at an instant's notice in the event of further trouble.

Kalgan was looted and partly burned by mutinous Chinese troops Monday night. Some American firms suffered heavy losses, but there were no casualties among the foreigners.

U.F.O. REMAINS SEPARATE GROUP

President of U.F.O. Takes Rap at the Progressive Party.

TORONTO, Dec. 17.—(Canadian ress).—That United Farmers of Ontario must stay in politics as separate group was the contention of W. Amos president of the U.F.O. in his address to the convention of that body here this morninfg. He took a rap at the new progressive party stating "As your presiding officer I might be permitted to point out the embarrassing and some what anomalous position in which the executive have been placed by the recent action of some of its members in their attendance at the convention which launched the progressive party." He said that the people were all at sea with regard to what is the proper function of the U. F. O. in political since the plebiscite.

A recommendation that provincial grants to townships for road purposes be stopped and was overwhelmingly defeated by the meeting which passed a resolution that the government pay the entire cost of provincial highways. J. J. Morrison. General Secretary will eport this afternoon. He will state that the U.F.O. was not intended for service of those who would "fa r the farmers." He advises the U.F.O. to to maintain its control of the Farmers Sun.

"Although some progress has been made towards a clearer and more definite directions of purpose, yet no year's strong pronouncement of the policy by the membership has been delivered," says Mr. Morrison. "Until such a lead is given no real progress will be made and the organization will continue to flounder." Mr Morrison pointed out that in other respects and Branches there had been splendid progress during the year especially in co-operative Company.

Officers of the United Farmers Co-operative association elected as follows:

President, George A. Bothwell, Owen Sound.
Vice-president, Jas Ross, Woodbridge.
Third Members of the Executive A. J. Gilroy, Alvinston.
Secretary, J. J. Morrison.

PROFITS OF MIDDLEMEN ARE SAID TO BE SMALL

Make at Present About 1 1-2 Per Cent. Profit at Present Price.

LONDON, Dec. 17. — (Canadian Press).—Sir Herbert Thomas Robson, chairman and president of the Wheat Experts' Company, Incorporated, New York, official agency to the Allied Governments in giving evidence to-day before the Royal Commission inquiring into the food prices, dealt with movements of the wheat crops in Canada and United States.

Sir Herbert said the profits of middlemen in the United States and Canada was very small. It was safe to say that very large quantities of wheat were moved from farms to the ocean ships on the basis of two cents or less per bushel profit to the middleman. That was to say, the profit was about 1¼ per cent. at present prices of wheat.

The Government of the United States and Canada, Sir Herbert continued, in recent years had done everything in their power to encourage higher prices of grain, especially wheat, as it was evident that there were long periods when wheat would be sold a good deal below the cost of production. It was not unreasonable to presume that if any combination of buyers in Great Britain or the Government itself attempted to force down the price of wheat imported from North America by controlling buying, the Governments of the United States and Canada would take measures to prevent the exploitation of American and Canadian farmers.

TORONTO-HAVELOCK-TWEED CHANGE IN TRAIN SERVICE.

Commencing Friday, January 2nd, 1925, Train 602 leaving Toronto at 5.10 p.m., will operate to Havelock only.

Effective Saturday, January 3rd, 1925, Train 601 at present leaving Tweed at 5.30 a.m., will operate only from Havelock to Toronto.

6d-sw

THEATRES

AT THE CAPITOL.

"THE DARK SWAN"

"The Dark Swan" is from Ernest Pascal's famous story.

The popularity of physical beauty on one hand and the dreary lonesomeness of the plain girl, is the absorbing theme of "The Dark Swan," translated onto the screen from Ernest Pascals' "best seller," which will be offered movie patrons by the Capitol Theatre to-day and Thursday.

With his vivid pen Ernest Pascal has painted the deep struggle of the plain sister, whose charm lies in her brilliant mind and sweet disposition as opposed to her more beautiful sister, who is given love and adulation with a lavish hand, for no other reason than that she possesses what her sister has not—"sex appeal."

Both sisters go their separate ways—one gay and filled with roses, the other grey and weary—until Lewis Dike comes along to complete the triangle. Both Eve and Cornelia want his love, but Dike, notwithstanding his sympathetic affection for the "dark swan", is swept off his feet by the gorgeous Eve, whom he marries, only to find the truth of the homely saying that "all is not gold that glitters."

In the photoplay that was produced by Warner Bros., from Mr. Pascals' novel, Marie Prevost, with her exotic beauty will portray the colorful peacock sister to Cornelia, who will be interpreted by Helene Chadwick beloved by fans for the wistful charm of her personality. The man in the case will be none other than Monte Blue, while Lilyan Tash man, Arthur Rankin, Mary McLaren, John Patrick, Vera Lewi and others complete the cast of "The Dark Swan" which was directed by Millard Webb.

AT THE ROYAL.

"STRANGER" ENDING SUCCESSFUL RUN.

"Welcome Stranger," the screen version of Aaron Hoffman's great Broadway play of the same name, closes its run at the Royal Theatre to-night.

It is a humorous story of how an enterprising Jew with a sense of humour overcomes the racial prejudice of a small New England town, puts it on the map and becomes a leading citizen.

One of the most notable casts seen in a long time appear in this picture. It includes Dore Davidson, Florence Vidor, Robert Edeson, Virginia Browne Faire, William V. Mong, Noah Beery, Otis Harlan, Fred J. Butler and Pat Hartigan.

"Welcome Stranger" was adapted for the screen by Willard Mack and James Young. The latter also directed.

HOOT GIBSON IN "BROADWAY OR BUST" ROYAL TO-MORROW.

He'd show New York new tricks with his million dollars.

And sure as shootin' New York awoke one day to see Dave Holles and his pal, bedecked in five gallon hats, riding real bronchos into a first class hotel!

An idle hope come true! Dave awoke the kingpin of Broadway, and the sensation of society.

And little he had ever dreamed that Virginia Redding, his sweetheart from childhood, were ever to haughtily bid him good-bye.

Little, too, had he realized that there lay a great radium deposit beneath his ranch. A million dollars! Then he buried himself in mail order catalogues.

So wealthy and interesting were these cowboys sensation-seeking society took them in immediately—to Virginia's surprise.

Then Dave deliberately snubbed her.

Came a day when she heard that she was in dire need of a real man's help that she had gone yachting with a vicious type of "lounge lizard."..... Did Dave pass it off lightly? Was he really indifferent?

See Hoot Gibson's latest sensation "Broadway or Bust," at the Royal Theatre next Thursday and enjoy a perfect "Hoot" treat.

HUNGER

The world's grain crops this year are 574 million bushels less than what the people need.

That means widespread hunger.

And hunger is one of the chief causes of wars.

Nature for the present is on the side of the militarists.

It's difficult to get a man or nation to fight when the stomach is full.

MARIE PREVOST, IN ERNEST PASCAL'S STORY, "THE DARK SWAN," AT THE CAPITOL TODAY AND THURSDAY.

BEFORE YOU HIT THE HAY TO-NIGHT SEE
"WELCOME STRANGER"
It's the Best the Screen can give
TO-NIGHT ONLY

TOMORROW—
IT'S "BROADWAY OR BUST"!
Driving like Blazes, right through—over the sage brush into the giddy gay life of the Great White Way! The whole town gasps! And you too—as you follow the thrills in this romance of the cow country.

HOOT GIBSON
IN THE WHIRL-WIND ACTION STORY

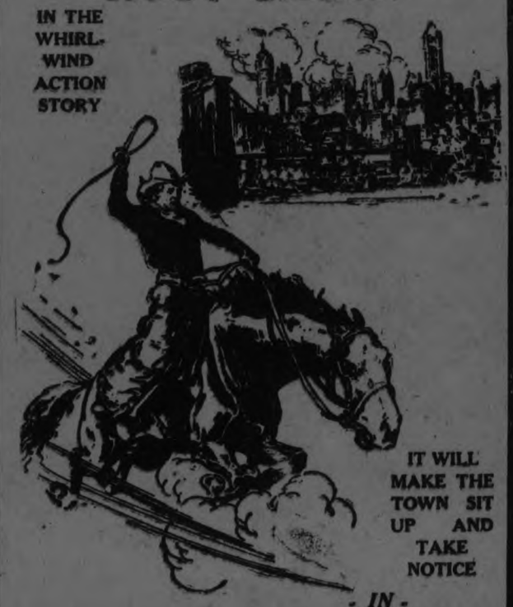

IT WILL MAKE THE TOWN SIT UP AND TAKE NOTICE
- IN -
"Broadway or Bust"

ANDY GUMP—WM. DUNCAN
TELL EVERY KID FROM 6 TO 60
We almost forgot to mention
6—PIECE ORCHESTRA—6
But of Course you knew!
ROYAL

DRESSING FOR CHRISTMAS

By HEDDA HOYT.

NEW YORK, N. Y., Dec. 17.—(United Press).—Winter's fashions have been launched and everyone knows fairly well what's what in fashions. Still, many of us are wondering what we will wear during the Christmas holidays and what little furbelows we can add to brighten up our wardrobe for this occasion.

A few outstanding styles and new details will help familiarize us with the present mode. First, one thinks of color! The newest color to be launched is grey and it is being worn for day wear and for evening wear. One who looks like a lovely grey moth is decidedly chic. Shoes, hosiery, hat, gloves, umbrella, etc., add to the chic of the grey outfit. The grey evening gown of chiffon with bouffant skirt of layers of chiffon and with the bodice suggesting the curve of the figure would be one which would be noticed in a throng of more colorful frocks. Either silver or grey satin slippers could be worn with it, and if one wishes to carry a lovely ostrich fan which is shaded from grey to orchid, one has a decidedly lovely effect.

Then, one can add a new note in one's appearance by changing the hair-do. Many of the younger women are tiring of the ordinary marcelled bob and are wearing ringlets and bangs. They are also wearing the leaf bandeau around the back of the head, rather than across the forehead. The jeweled flower is another new hair ornament which is popular. Matrons are achieving a smart appearance by wearing the rear locks turned up in rolled effect at the nape of the neck. Those who can, are wearing the hair parted in the middle and drawn backwards from the forehead. There is no sign, however, of showing the ears this season.

Dresses remain about as they began this season; decidedly straight and without semblance of waistline for day wear, with short, tight skirts. Sleeves are generally long and tight-fitting. Fur is used a great deal as a hem-border.

Evening Frocks.

Evening frocks grow more bouffant in line and trimmed skirts far out-number the straight-lined ones. Velvets and chiffons are the popular material. Velvets, however, favor the single side trim rather than the layers of materials to give the bouffant skirt effect. Amber colored velvet is very new and a lovely shade of crimson is also finding favor. With the bouffant skirts, one sees semi-fitted bodices with a suggestion of waistline, and it looks as though the corset were to be worn again, for evening wear, at least.

As to coats, they are as slender as possible, and many have no trimming other than a band of fur about the hem. The collars and cuffs are untrimmed. Collars, by the way, are small affairs this season and the coat with a wide shawl collar is decidedly passe.

The newest thing in sports wear is the high-necked sweater which resembles the football sweater. These will be popular for all outdoor sports. Just now the all-white sweater is trying to compete with the bright red one.

Small felt hats which fit the head snugly are still the rage for street wear. They are worn with the most dressy of costumes as well as with the more tailored types. Velvet hats are lacking in chic as compared with these smartly made felts. A new felt model which hails from Paris is made exactly like a man's hat and its crown is worn high and not dented in. While these high crowns are decidedly chic, there are few women who can wear them becomingly. They are smarter on the matron than on the flapper, as it takes a certain amount of dignity to wear them becomingly.

Fashionable Fur.

Leopard may be called the fur of the season, as it is the most frequently seen fur. Whether the entire coat effect or used as a trimming on the cloth coat, it spells smartness itself. Among the most startling effects are the yellow or red cloth coats with collar of leopard and with a narrow band of this fur extending from collar to hemline. Plaid coats trimmed in the same manner are also new.

Here, one might offer a suggestion for the wearer of the leopard-trimmed coat. The little muff of leopard is the newest thing in Paris, and since small muffs are considered ultra chic this year, they would add greatly to the leopard-trimmed coat.

CHEMISTRY

A hundred useful products are derived from sweet potatoes by Dr. George W. Carver, negro professor at agricultural chemistry.

From the sweet potato he produces synthetic rubber, coffee, candy, ink, shoe blacking, dyes, paint, etc.

Chemistry is one of the most profitable fields open to the oncoming generation.. If you have a son in doubt as to his career, have him investigate industrial and agricultural chemistry.

BAKING MEATS.

Have the oven very hot at first, but gradually decrease the heat when baking meats.

LOCALS

SOCIAL DANCING.

Studio, Conservatory of Music. Private or class lessons. 'Phone 355 or 722-J. dtf

DR. T. P. McCULLOUGH,

Eye, Ear, Nose and Throat Specialist, 165 Brock St. Phone 367W. dtf

SHOOTING MATCH

Will be held at Harry Milburn, Chemong Road, Tuesday, December 23, at 1 o'clock sharp. 15 17 20 7969

NOTICE.

Radio sets, repaired, rewired or built to order. Expert advice given. 'Phone 54 or call 5 Cricket Place. m.w.f.-129-4101.

XMAS NOVELTY BARGAINS.

Useful and pretty Xmas Novelties, also hand-embroidered gifts for children. Gift shop open evenings. We invite you. — A. V. Law & Co., 426½ George Street. 11d-148-4704

CONCERT.

There will be a concert and Christmas tree at Zion Hall December 19, Friday evening. 2d-144-8006.

NOTICE.

I will not be responsible for any debts contracted in my name without my written order. F. W. Panter.

NOTICE.

The famous Rexall calendar has arrived. Get yours. E. L. Payne, chemist, druggist. 3d-145-4789.

NOTICE

Any person having account or claim against John Kikes or Burleigh Falls' Hotel please send to John Kikes, P.O. Drawer 1006, Peterborough. 3d 143 4766

AUTO TOPS AND TRIMMING.

G. R. McCrea has resumed business at the old stand. Repairs promptly done. Rear of 464 George street. 13d-f.m.w.-144.

TYPEWRITER RIBBONS.

We are selling the best ribbons and carbon paper procurable, absolutely guaranteed and at extremely low prices. Let us quote you in any quantity. Typewriters for sale and to rent.—**Typewriter Service & Supply Co.,** 332½ George Street. 'Phone 229W. dtf

DO YOU NEED AN ACCOUNTANT?

If you want your books audited or adjusted; if not satisfied with your book-keeping system; if you want your income tax return prepared for this or other years, or want some dispute adjusted. H. K. Middleton. 'Phone 1353, office, 202 Charlotte St. dtf

SHOOTING MATCH.

A shooting match will be held at A. A. Cathcart's, on the ninth line of Cavan, on Friday, Dec. 19th, at 1 o'clock p.m., for turkeys and geese. Bring your own shot gun and rifle. We find shells for shot guns only. 4d-144-4762.

TAKE NOTICE.

The Local Council of Women will meet on Friday, December 19 at 8.20 sharp, in the Y.W.C.A. Members are to visit the Peterborough Milk Products. All are invited. Come early. 1d-143-4786.

AUCTION SALE.

Having received instructions I will sell for the executors of late Thos. Eason, on Tuesday, Dec. 23rd, 1.30 p.m., at his late residence, Lang Village, House and ½ acre lot with stable. Also the household furniture, etc., terms cash. W. J. Hancock. 6d-10, 12, 15, 17, 19, 20-4685

SPECIAL GRINDER FOR TUBES AND THIN BLADED SKATES, AT TAYLOR'S,

15c. pair. Skate straps 20c. pair. Hockey laces 20c. pair. Skates fit on boots. Our skate grinding is true, smooth, keen and most lasting edge that can be put on a skate. All are oil stone finished. 219 Hunter street west. 6d-144-4729.

FARM STOCK SALE.

Remember the farm stock sale of implements, horses, cattle, poultry, grain and feed, on the farm of Edward A. Dewart, lot 11, concession 1, Douro, one mile west of Warsaw, on Peterborough road, Monday, December 22nd, at one o'clock sharp. Positively no reserve. J. A. Battisby, Auctioneer. 3d-15-17-17-4759.

AUCTION SALE

Gardener's outfit, Monday, Dec. 22nd at 1 p.m., of Mr. Charles Whatley, near May's School. Two cows, horse, hens, ducks, guineas, single wagon, democrat, buggy, cutter, sleighs, pulper, plow, harrows, scuffler, seeder, harness, mangolds, carrots, turnips, cabbage, onions, incubators, brooders, quantity furniture, stoves, De Laval separator, churns. Terms cash.—W. J. Hancock, Auctioneer. 4d-15,17,19,20-4760

YES, THERE IS A PETERBORO MOOSE LODGE.

You and your friends are invited to meet us this evening, December 17th, in the W.O.W. Hall.

Come and enjoy a social evening.

Come and hear of the greatest step ever taken to protect the children and the aged.

Learn about Mooseheart, the children's happy home.

Learn about Moosehaven, where the old couples live in peace and security.

Let Bro. W. S. Wallens, Deputy Supervisor tell you how wonderful this all is. Absolutely free. All welcome. Peterboro Lodge, No. 813. Loyal Order of Moose.

Bro. H. J. Long, Dictator. Bro. T. H. Doughty, Secretary. 2d143 4775

SHOOTING MATCH

Turkeys and geese at William Steinkrauss, Concession 2, Smith, Wednesday, December 24th. 2d 17 22 8008

RADIO

Radio sets built to specification, altered or repaired. Workmanship guaranteed. Lowest prices. Enquiries invited. Roy White, 265 Park street. 'Phone 1995W. 4d 17 20 23 27 8014

REGULAR MEETING.

Regular meeting of Marathon Lodge, No. 39, on Thursday evening, Dec. 18, at 8 o'clock. Election of officers and business of importance. All members please be present. W. Rose, C.C. 2d-144-4787.

SCIENTIFIC PALMIST HERE.

Has read the hands of many distinguished people; also for hospitals and specialists. Empress Hotel, room 78; 10 a.m. to 9 p.m. Terms $1. 1d-143-4790.

GEORGE STREET METHODIST CHOIR

Practise to-morrow (Thursday) night at 8 o'clock sharp. Ladies' Double Quartette and Male Quartette at the close of the regular practise.

A meeting of Hiawatha Encampment, No. 66, will take place this evening G. R. Degree and important business. W. H. Morton, C.P. 1d 143 4795

CHILDREN'S XMAS TREE, BANQUET AND HOGMANAY.

The Caledonian Club are holding their annual Christmas treat for the children on Saturday afternoon, Dec. 20, at 4 o'clock. The Club will banquet the Thistle F. C. on Friday, Dec. 26th, and the customary Hogmanay (New Year's Eve) in Victoria Hall on Wednesday, Dec. 31st.

G.W.V.A. EUCHRE DRIVE.

The regular G. W. V. A. euchre drive will be held on Wednesday evening. The proceeds, which are for the Ladies' Auxiliary relief fund, for G.W.V.A. members and their dependents.

In addition to the usual prizes the committee have decided to give to the purchaser of the ticket holding the lucky number a goose weighing 11 lbs. The draw for this number will take place at the conclusion of the euchre drive. Don't forget the date. Usual place, G.W.V.A. Hall; admission 25c, 1d143 4802

FOOD PRICES INCREASE.

Retail Prices Show Considerable Increase Over November, 1923.

OTTAWA, Dec. 17.—(Canadian Press).—An advance in retail food prices is again reported by the Federal Department of Labor. The cost per week of twenty-nine staple foods for the average family of five in terms of average retail prices in 60 cities throughout Canada was $10.46 at the beginning of November as compared with $10.31 for the previous month.

November last year the figure was $10.69.

J. A. CANTILE DEAD.

Pioneer Textile Worker of Canada Died in Montreal.

MONTREAL, Dec. 17—(Canadian Press).—The death occurred today of James A. Cantlie who was some years ago prominent in business in Montreal. He was former president of the Board of Trade. He was a brother-in-law of the Late Lord Mount Stephen, and father of Lieut. Col. S. Cantlie. Born in Banffshire, Scotland 1836 and coming to Canada in 1863 became pioneer in textile industry.

4 GALLONS BEER, 2 OF WINE, 1 QUART LIQUOR

Saskatchewan Farmers Seek Amendment— Want a Larger Allowance.

REGINA, December 17. — The clause in the new Saskatechewan liquor act, limiting per diem quantities of liqcor to be sold to an individual to four gallons of beer, two gallons of wine and one quart of hard liquor, came in for strong criticism during the discussion of the act in the legislature last night.

The opponents of the clause thought that while the per diem allowances were liberal, some provision might be made for the monthly or bi-weekly shipment of larger quantities for the benefit of those who live in the country districts with no stores close at hand. The premier would not promise to increase the allowances.

DOUBLE KILLING.

Harry D. Williams To-day Committed For Trial.

FREDERICTON, N.B., Dec. 17.—(Canadian Press.) — Harry D. Williams, of Fosterville, was to-day committed for trial on a charge of murdering his two half nieces, Cynthia Foster, aged 14, and Necia, aged 10.

Evidence given this morning by Enoch Peck, of Fosterville, corroborated that given yesterday by his brother, Claude Peck, who stated that after due warning, Williams had admitted to him that he had killed two girls and that he expected to pay the supreme penalty.

Silverware for Xmas

A piece of Silver makes a very appropriate gift for 'Xmas. A more useful present is hard to find than one of our beautiful 3-piece Tea Sets. We have some very new designs in the best of Silver. Our sets are very moderately priced from $10.00 up to $105.00.

Candlesticks are very much in demand both in Silver and China. The Old Dutch Candle Sticks in low and high designs round and square are big sellers. We have these at $3.00 pair, up to $15.00.

A few of many other suggestions are Bread Trays, Cake Plates, Bon-Bon Dishes, Casseroles, Pie-Plates, etc., etc.

WARNE BROS.
349 GEORGE STREET,
Diamond Hall.
Open Evenings

IBANEZ IS NOT SCARED.

To Continue Attacks Against Government of Spain.

PARIS, Dec. 17—(United Press). —"I shall continue my attacks against the present abominal Government of Spain," was the comment of Blasco Ibanez, in referring to despatches from Madrid concerning his summons to trial before a military court for the publication of his pamphlet, "A Sequestered Nation—the Military Terror in Spain."

"They cannot scare me, for I can't be extradited for committing a political offence," the author said, replying to rumors that the Spanish Government would seek his extradition from France.

LOST HIS CASE.

Abram Orpen to Pay Cost in Suit Against Attorney General.

TORONTO, December 17. — Mr. Justice Riddell to-day set aside a writ and statement of a claim filed by Abram Orpen, owner of the Long Branch racing track, against the Attorney-General of Ontario, as a result of Mr. Nickle's refusal of fiat permitting suit against the government for the return of more than a million dollars collected by the government from the proceeds of race track betting. The plaintiff must pay the court costs.

ROBBERS GET $15,000.

Six Armed Men Enter New York Business Corporation Loan Company.

NEW YORK, Dec. 17.— (Canadian Press.)—Directors, customers and the entire office force of the Formus Business Corporation Loan Company total of more than 50 persons were victims late last night of six armed robbers, who made a thorough sweep of the company's office in the Bronx and departed with $15,000 in cash and jewelry. While two of the hold-up men robbed a line of fifty cusotmers in the front office, two others were holding up the treasurer and his assistants and a third pair were interrupting a meeting of the Board of Directors, to make off with personal property of seven members. The robbers escaped in an automobile.

LATE WANT ADS.

WANTED — BABY CUTTER WITH top. 'Phone 647W. 3d 145 4800

CONNAL'S TEA AND COFFEE. Teas Blended to Suit the most exacting tastes. Coffee of finest Grade. Fresh roasted and ground Fresh roasted Virginia Jumbo Peanuts.
Orders Delivered
THOS. E. SARGENT,
Representative.
'Phone 1161W noon and evenings 3d 144 4772

Don't Forget
OUR
HALF-PRICE
WONDERFUL BARGAINS IN MEN'S
Overcoats Suits
Riding Breeches, Sweaters, Boots, Rubbers, Underwear, in fact men's wear of all kinds.
ALSO
LINOLEUMS, OILCLOTHS
Mattresses, Window shades, and a host of household goods too numerous to mention.
SMITH'S STORES
2—ONE DOOR—394 AYLMER

AMERICAN MILLIONAIRE SAID TO HAVE BEEN RESPONSIBLE FOR THEFT OF ART TREASURES

LONDON, Dec. 17. —(Canadian Press)—Following recovery of valuable art treasures and jewels which were taken from London Mansion of Lady Ludlow last June and which were recently mysteriously surrendered at Scotland Yard, Evening News publishes story to-day asserting that robbery was planned by unnamed millionaire resident of middle western city in United States.

Millionaire, according to newspapers was aged connoisseur and conveyed Ludlow collection but was unable to purchase it because owners refused to sell, jewels and art works had been collected by Lady Ludlow's first husband, Sir Julius Wernher, South African millionaire.

Being unable to acquire coveted objects legitimately. Millionaire was said to have employed gang of expert cracksmen in United States to go to London and loot Ludlow home. Knowing exact location of collection from description which had been given them by millionaire cracksmen were enabled to perpetrate robbery with minimum of effort and danger.

After obtaining art treasures, robbers escaped in automobile to Dover, it is related proceeded in private yacht to French port then leisurely went to Cherbourg, where they embarked for New York. But when they arrived in Metropolis June 19, story continues, they found that their millionaire patron had died. Unable to dispose of loot, robbers anonymously informed Scotland Yard, where art treasures could be found and collection is now intact at London police headquarters.

WILLIAM CHECKLEY GETS STIFF SENTENCE

Lindsay Man Will Spend the Next Six Years in the Penitentiary.

LINDSAY, Ont., Dec. 16th.—At a session of the county court held here on Tuesday afternoon, and presided over by His Honor Judge McGillivray of Whitby, William Checkley, of Lindsay was sentenced to six years in the Kingston penitentiary for theft. His son Harry received a three year term a few months ago for robbing Lady Hughes residence and carrying off valuable jewels, which afterwards came into the possession of the father.

Theft was engineered by the father, who on Tuesday declared his innocence, and stated that he had only taken the jewels after they had been stolen in order to protect his son. He tried to fasten the entire crime upon his son.

HIRAM BINGHAM ELECTED.

Holds Post of Junior United States Senator Elect.

NEW HAVEN, Conn., Dec. 17.—(Canadian Press)—Hiram Bingham, late professor in Yale University, the present Lieutenant-Governor and Governor-Elect, is to-day Junior United States Senator - Elect from Connecticut as the outcome of yesterday's special election in which he defeated Hamilton Holt, Democrat, by a plurality of upwards of 40,000 votes.

LINDSAY MAN HURT.

TORONTO, Dec. 17.—(Canadian Press).—W. J. Brown, aged 55, of Lindsay, trainman, was the victim of an accident this morning that may result in the loss of a leg. He was found lying near the railway tracks in this city with a leg badly crushed, and was rushed to Grace Hospital. He was employed in the C.N.R. passenger train, and fell when attempting to step from the train while it was moving in the yards.

TO COMBAT PYORRHEA

You can destroy pyorrhea germs and keep your gums and teeth in a healthy condition by using
PARKE'S PY-RHEA LOTION
Use it as a mouth wash regularly—it penetrates deep into the tissues and destroys pus formations.
50c AND $1.00 BOTTLES
Bond's Drug Store
Corner George and Hunter Streets.

SNAPS
(While these Goods Last.)
$3.00 Brushed Wool Sets for 98c
$1.00 Brushed Wool Scarfs for 39c
30c Electric Lamps, 5 for $1.00
25c Dolls, sleeping eyes, for 17c
Ladies' $1.50 Boudoir Slippers $1.19
$1.25 Brushed Wool Mitts, for 98c
25c Gingham at only yard 10c
Toys, Underwear, Stockings, Clothing, Fancy Towels, and Christmas Handkerchiefs by the score. Prices bedrock, quality good. I can save you money.
R. C. BRAUND 55 PARK STREET

Dr. Goodwin
Chiropractor
PALMER GRADUATE
106-109 Barrie Building.
Lady Attendant. 'Phone 431
Hours: 10-12 a.m., 2-4 and 7-8 p.m.
Office Closed Tuesday evenings, and Thursday afternoon and evening.

DR. N. D. FOOTE
Chiropodist and Foot Specialist
Special treatment for corns, bunions, ingrown nails, fallen arches, and all abnormal foot conditions.
107 BARRIE BLDG.,
Office 1739W1 Residence 1448J
'Phones—
Hours—9-12; 2-5.30
Evenings—By appointment.

Society

CELEBRATE ANNIVERSARY.

Mr. and Mrs. John Edwards will celebrate the sixtieth anniversary of their marriage on the nineteenth of December at their home in Keene, and will be pleased to receive callers from 2 to 4 o'clock p.m.

Scott Medd is home from Trinity College School for the holidays.

Mrs. Wm. Galbraith left this morning for Florida, where she will spend the winter.

Mr. Penn Alexander has left for Laredo, Texas, to spend the winter with his sister, Mrs. G. H. Winch, of that city.

Mrs. F. R. Yokome of Peterboro who has been spending the past month with Mrs. Huff in Spadina Road and with the Misses Crane at the Aldgate Apartments, left last night for New York, where she will spend the winter with her son.—Toronto Globe.

BIRTHS

GORDANIER—On Saturday, December sixth, 1924, to Mr. and Mrs. Chas. Gordanier, Marmora, Ontario, a son.

ATTRACTIVE BARGAINS
For Christmas Week at
LAWSON'S

Gerhard Heintzman Piano. Modern in every detail. Original Price $575. Sale Price..... **$365**

Heintzman & Co., Player Aluminium Action. A splendid Instrument. Original price $1,100. Sale Price .. Including Rolls and Bench **$750**

Colonial Nordheimer Piano in fumed Oak Case. Sale Price **$335**

A beautiful Willis Piano for **$400**
A real Bargain
LAWSON
144 HUNTER ST.

'Phone Johnny-on-the-Spot for Coal—703.

SAVE 30%
BY USING
SOLVAY COKE
at $12.50 a Ton
The Faultless, Smokeless, Gasless, Dustless Fuel
HODGSON BROS.
COR. LALHOUSIE AND BETHUNE

OPEN EVENINGS UNTIL XMAS.

C. B. ROUTLEY'S
The Main Gift Store in Peterboro.
XMAS BARGAINS
PRESENTS FOR OLD AND YOUNG.

ALL KINDS OF FANCY CHINA
Spoons, trays, salad bowls, Bon Bon dishes, cup and saucers, cake plates, cream and sugars ..... 25c to $2.00

CUT GLASS AND SILVERWARE OF ALL KINDS.
97 piece Limoges dinner and Tea sets, reg $85.00 for $47.50
97 piece Semi Porcelian dinner and Tea Sets, ... $14.93 to $24.95
40 piece Tea Sets, regular $10.00 for $4.98
Beautifully tinted Toilet Sets. Regular $20.00 for $14.49
Great assortment and designs of Glass water sets.

READ OVER THE SUGGESTIONS.
Brass goods, jardinieres, smokers sets, Book ends, Ladies and Gents brush and Comb Sets, Manicuring Sets in rolls or boxes, work baskets, collar bags, snapshot Albums, Music Cases, shaving sets, jewel cases, safety razors, writing paper, playing cards with Leather cases, Serving trays, Ladies purses with vanity fittings, Bibles, prayer and hymn books for all churches. Trunks. Suit cases, Club bags, shopping bags and hat bags.
Electric Table lamps, complete from ..... $1.75 to $15.00

JUST ARRIVED
60 STYLES NEW CUT BEAD NECKLETS, "CHOKERS ETC." AT GREAT BARGAINS.

CHILDRENS DEPARTMENT.
$1.50 Jointed Dolls, for 75c
$1.25 Dressed Dolls, for 75c
100 Boxed games, for 50c
75 Boxed games, for 35c
Mama Dolls from ..... 65c to $5.00

Toy trunks with lock and key, Tea Sets, Drums, Trains with track, switches, station, etc., Guns, Bugles, Puzzles, Fortune Telling games, A.B.C. Blocks, Moving Picture Machines, steam engines, Milk wagons with horses, Tool Sets, Banks, picture books, school bags, pencil boxes, rocking horses, kiddie Cars, wagons, wheelbarrows, and doll carriages.

All kinds and sizes of Baby sleighs with railings, Girls and boys sleighs from ..... 35c to $3.25

Great Assortment of Christmas Card and Decorations.

20c Xmas Cards for 5c

C. B. Routley's 341 George St. Phone 366
A DEPORIT WILL HOLD ANYTHING UNTIL CHRISTMAS

DRY SOFT WOOD
$4.50 a Half Cord
DRY HARDWOOD
$6.50 a Half Cord
Cut Stove Length
STORM SASH and DOORS
that give lasting service
THE CANADIAN ALADDIN COMPANY
Phone 952 Evening 1522f
w-s-160

Chamberlain's Weather Strip
Keeps out the cold and drafts from your windows and doors, and saves fuel. Orders promptly attended to
J. H. VANCE
773 AYLMER STREET
PHONE 1292

An electric heater drives the gloom
And chill away from every room.
—Mr. Electro-serve.

ONE cheerful thing about an electric heater is that it can be moved from room to room and you always can place it where it will reflect the heat to the place desired. It will help make baby comfortable during the chilly days when its not advisable to start the fire in the basement.

SERVICE
PETERBOROUGH UTILITIES COMMISSION
"Do It Electrically"
H. O. FISK, M.E.I.C., MANAGER
PHONE 1218

THERE IS A DISTINCTIVE CHARACTER TO OUR EFFORTS
BELLEGHEM'S
FUNERAL SERVICE
PHONE 85
AMBULANCE

TURKEYS WANTED
Highest price paid for Chickens, 4 pounds and over. Must be dry plucked.
Also Turkeys wanted, 8 pounds and over.
S. E. MAHOOD
97 HUNTER ST. E. 'Phone 11

Think of the Old Folks Comfort This Christmas
A nice pair of Shell or Gold Rims, in a beautiful case would be very appropriate. The "Pebio Lens" could be fitted after 'Xmas.
Consultation Free.
A. A. FOWLER
Ph.m.B., Eye Specialist,
Ground Floor. - - - 373 George Street.
6d-8,10,12,15,17,19-4653 IT PAYS TO ADVERTISE.

SNOWSHOES, MOTOR ROBES TOBOGGANS, SKIIS and POLES
Make appropriate Christmas presents, Large stock to choose from. Prices right.
OPEN EVENINGS COMMENCING DECEMBER 20th
J. J. TURNER & SONS, Limited

SKATES GROUND 15c
We have installed a new and improved machine, which assures you of the best skate grinding in town.
C.C.M. AUTOMOBILE SKATES.
Hockey Sticks, Pucks, Gloves, etc.—Get them from
DAWSON & JOHNSTON
'Phone 2123 — Cor. George and McDonnel Streets

"It's Confidence That Does It"
Almond Paste
Clarnico Pure Almond Paste. This will easily make twice the quantity.

TABLE RAISINS
Our Raisins this year are extra good. The large, plump, juicy fruit, either in packages or clusters. We also have the loose Muscats, which make a good table Raisin, at, lb. 25c

FIGS
Layer, large and fresh stock, lb. 35c
Locun Natural, lb. 40c
Fancy, in baskets, each, $1.25

DATES
Fard, lb. 30c
Hallowee's ..... 2 lbs. 25c
Fancy, in box, each 35c

CRANBERRIES
Late Howes, lb. 20c

POTATOES
Per bag 85c

CANDIES AND NUTS
Mixed Creams, lb. 30c
Christmas Mixed, lb. 30c
Chocolates, lb. 35c
Milk Chocolate, with nuts, lb. 60c
Walnut and Cocoanut Rolls, lb. 50c
Chocolate Bars ... 6 for 25c
Orchard Fruits, 2-lb. tin 95c
Mixed Nuts, lb., 20c and 30c
Brazils, Filberts and Almonds, lb. 25c
Peanuts, fresh, lb. 20c
Walnuts, Diamond California Budded, lb. 55c
Pecans, paper shell, lb. 85c
ROQUEFORT CHEESE
SWISS CHEESE

PORTER S. WHITE CO.
334 George St. - Phone 1960 - 1961

Marie Prevost - Monte Blue
M. Ernest Pascal's Sensational Novel
"THE DARK SWAN"
CAPITOL

The Evening Examiner

PROBABILITIES.
Northwest winds, local snowfalls to-night and Friday.

VOL. LV., No. 143 | PETERBOROUGH, THURSDAY, DECEMBER 18, 1924 | PRICE THREE CENTS

Don't Buy a Goose---Get One Free with Your New Suit or Overcoat---December 19th to Christmas Eve., at Irwin's Men's Wear Store, 337 George Street Phone 925

BALDWIN PROPOSES COMMITTEE TO STIMULATE EMPIRE'S TRADE

British Premier's Plan Rather Vaguely and Briefly Sketched to Commons.

REVERSE POLICY

Imports of Fruit and Meat From Dominions Specially Mentioned.

LONDON, December 18. — Premier Baldwin yesterday outlined somewhat briefly and vaguely, the British government's intentions for reversing the policy of the late MacDonald government, which, on the ground that they were of a protective tendency, abolished a number of war duties imposed on various commodities under the Safeguarding of Industries Act.

Mr. Baldwin repudiated the idea of using the Safeguarding of Industries Act as a wedge to introduce a protective tariff and admitted that taxation of food was not practical politics. He also stipulated that any industries requiring to be safeguarded must prove themselves important and efficient and to be suffering from exceptional competition through depreciated exchanges, bounties, subsidies or debased labor conditions in competing countries.

The Premier suggested submitting the question of lapsed duties and the like to an economist committee, which he said first should deal with meat and fruit. These articles could not be dealt with by taxes but he hoped that it was not beyond the wit of man to devise some plan by which, without taxing the food of the British people, it might be possible to modify the course of trade for the benefit of the Empire.

It was argued by the Premier that the Labor government abolished certain duties.

The duties had not been in force long enough to prove accurately their value. He proposed that any duty levied under the Safeguarding of Industries Act should be a general and not a particular duty. Discriminating duties against particular countries had their drawbacks in working, while a general treaty was no breach of the favored nations clauses in treaties.

Opposition Comment.

The Premier was strongly attacked by the late Chancellor of the Exchequer, Philip Snowden, and former Premier Lloyd George. Mr. Lloyd George declared the Premier really had announced a general tariff and that his method was not a very straightforward way of imposing a tariff.

Mr. Snowden said that unless the Premier more fully explained his plan in order to make it more intelligible, all he could say was that it was the most impracticable and ridiculous suggestion that ever emanated from the brain, even of a tariff reformer.

Mr. Baldwin in the course of his speech had proposed that the cash equivalent of any benefit that would be lost to the Empire through the dropping of food duties should be devoted to projects for developing the trade of the Empire and marketing, and that this amount would aggregate a million of pounds yearly. Mr. Sowden criticized this proposal a reducing the maintenance of the Empire to cash value—holding the Empire together by subvention.

Churchill Approves.

How Winston Spencer Churchill, chancellor of the exchequer, who is a free trader, would regard the government's policy on this question was awaited with the keenest interest by the members of the House. Mr. Churchill gave a general support to Mr. Baldwin's proposal, for which he claimed the country had handed the premier a mandate. The chancellor provoked ironical cheering from the opposition when he remarked that the government must decline at the present stage, to be drawn into definitions and the exact clauses and specifications which would be introduced in the proposed bill at the proper time.

Mr. Churchill admitted that the bill must be very carefully drawn to preclude it becoming, in Premier Baldwin's word, "a wedge to introduce a general tariff." It must be clearly limited therefore to a minimum number of industries. This, the chancellor added, was no deep laid plot and there was no ulterior motive behind it except the necessary reason for reconciling the principle of safeguarding with the most favored nations principle.

Lady Astor created a mild sensation in the House. She was greeted with general cheering when, on rising to ask a question, it was noticed that she had replaced her familiar "parliamentary" hat, a small dark three-cornered affair, by a smart modern creation trimmed in bright colors.

Refer to Committee.

It was stated unofficially last night that the idea Mr. Baldwin advanced of spending a million pounds yearly is to stimulate empire exports of meat and fruit to Great Britain by subsidizing Dominion shippers who bring in consignments of meat, apples, and certain other commodities in excess of guaranteed quantities. The entire question however has to be threshed out by a committee, to include Dominion representatives, which are still to be appointed. It is considered probable that Argentine meat exporters may be incensed over this attempt to foster the Imperial meat trade.

FLOUR FOR RUSSIA.

Two Cargoes of 120,000 Barrels of Canadian Product.

NEW YORK, Dec. 18.—Two full cargoes of Canadian flour, aggregating 120,000 barrels, were sold here yesterday for immediate shipment to Russia. One cargo, it was said, would go to the port of Batum on the Black Sea and the other to Petrograd.

Shippers believe that this demand is a definite evidence of shortage in bread grains in that important producing country.

HALF MILLION FOR LITTLE NELL MINE

Arsenical Iron Mine Sold to United States Financiers.

THE PAS, Man., Dec. 18.—(Canadian Press).—A half million dollar deal to purchase an arsenical iron mine known as the Little Nell group of seven claims at Beaver Lake, Saskatchewan, has just been effected between the owners A. J. and J. W. Collette, of The Pas, Manitoba, and several wealthy American financiers of Des Moines, Iowa.

The terms agreed upon is that $100,000 be paid to Collette Brothers within a period of two years and that during this time the balance of $400,000 in machinery and improvement work be invested in the mine.

Arsenic which is now being purchased in huge quantities as an exterminator of the "Boll Weevil" so ravenous to the cotton of the Southern States is in great demand, and it is believed that many great arsenical iron ore bodies in the northern parts of Canada, are already under option to large American concerns who will shortly develop them in producing mines.

ALL UNPAID 1924 CITY TAXES MUST BE PAID BY FIRST OF JANUARY, 1925. BY SPECIAL ORDER. W. J. GREEN, TAX COLLECTOR. 20d152

WOOD.
12 INCH DRY TAMARACK, $4.75 HALF CORD. 12 INCH MIXED WOOD AND SLABS, $3.75 LOAD. ALSO HARDWOOD AND COAL.—DINSDALE'S, PHONE 153. 3d144 7990

C. N. R. EARNINGS.

MONTREAL, Dec. 18. — The gross earnings of the Canadian National Railways for the week ending December 14, 1924, were $4,649,764.00, being a decrease of $697,184.75 over the corresponding period of 1923.

The gross earnings of the Canadian National Railways from Jan. 1 to December 14, 1924, have been $225,712,818.00, being a decrease of $15,545,264.98 over the corresponding period of 1923.

SILVER BLACK FOXES WORTH $100,000 SOLD

One Hundred Pairs Shipped from P.E.I. to Oregon.

CHARLOTTETOWN, P.E.I., Dec. 18.—(Canadian Press.)—A special steel car of the Canadian National Railway left here to-day carrying one hundred pairs of silver black foxes valued at one hundred thousand dollars. They are going to Oregon, U.S.A. and will be in charge of Major T. B. Rogers, son of W. K. Rogers, largest individual fox owner in the world. The shipment has been sold to a rancher in Oregon and the five thousand mile journey is to be completed in one week according to schedule.

VEREGIN CHOICE OF DOUKHOBORS

Spiritual Leader Believed Not to be in Canada, Although Appointed.

OTHER OFFICERS

NELSON, B.C., Dec. 18.—(Canadian Press).—Peter Veregin, Jr., has been officially chosen spiritual leader of the Doukhobors and honorary president of the Christian community of Universal Brotherhood.

It is now believed that Veregin is not in Canada. Investigation by the Immigration Department has failed to disclose that any Russian of his description has been admitted to Canada recently. Vice-President Casanoff of the brotherhood now becomes vice-president in charge of Saskatchewan and Alberta communities.

J. P. Shoukin is second vice-president in charge of British Columbia communities and John Zebroff is a "working brother" and his appointment was dictated by the working class Doukhobors.

No president of the brotherhood will be named until there is definite word from Young Veregin.

$20,000 MISSING.

Postal Service Audit in Newfoundland Reveals Shortages.

ST. JOHN'S, Nfld., Dec. 18.—As a result of the special audit into the postal service, shortages amounting to about $20,000 have been discovered in output offices, in Cornerbrook, Postmaster Wood is suspended pending a further inquiry into an alleged deficit of $10,000.

In one case the information secured points to collusion between a postmistress and a justice of the peace. In another, falsification of accounts is suspected, whilst in another action is pending in which a sum of five thousand dollars is involved. Information as to the names of the persons implicated is not available as arrests have not yet been ordered, but sensational developments are expected within the next forty-eight hours.

BONDS GRABBED UP.

NEW YORK, Dec. 18.—Offering of the $11,000,000 United States' portion of the $60,000 international loan to the Greek government yesterday was many times over-subscribed, bankers announced. The bonds, sold at 88, commanded a premium of 1 1-2 points in initial stock exchange dealings.

CHRISTMAS CARNIVAL.
COME TO THE CHRISTMAS CARNIVAL IN ST. ALPHONSUS LYCEUM TO-NIGHT, FRIDAY AFTERNOON AND FRIDAY NIGHT. 1d144 4805

PETERBORO RANGERS.
ATTENTION ALL RANKS.
PAY PARADE,
FRIDAY, DEC. 19TH,
AT 7:30 P.M.
F. L. BRADBURN, LT.-COLONEL, O. C., PETERBORO RANGERS. 2d145

BURLEIGH FALLS HOTEL NOTICE.
ALL PARTIES HAVING ACCOUNTS OR CLAIMS AGAINST JOHN KIKIS, OR BURLEIGH FALLS HOTEL, ARE REQUESTED TO PLEASE SEND SAME IN AT ONCE ADDRESSED TO JOHN KIXIS, P.O. DRAWER 1006, PETERBORO. 2d145 4812

POLICE ANSWER CHARGES MADE DURING PROBE

Judge Coderre Said Constables Were Somewhat to Blame in Demers Case.

CAUSED SHOOTING

Pawn Broker Who Lost License Appeared With Lawyer—Appeal Failed.

MONTREAL, Dec. 18. — After hearing the police answer to the charge made by a citizen named Demers, that he had been held up and assaulted by two constables, a charge of attempted murder being afterwards laid against him, Mr. Justice Coderre expressed the opinion at the police inquiry yesterday that there had been "some clumsiness" on the part of the Constable. Constable Dupuis had said that Demers was mistaken for a robber, while Demers had mistaken the constables and a citizen named Therrien who was with them, for robbers.

"Anyone might have taken you for the same," said the judge, addressing Constable Dupuis. "Think of the situation of the lane," continued his lordship. "Demers knew Therrien and at once said: 'I know you, you are Therrien.' Then Therrien denies knowing him. That was enough to make him believe that they were robbers. Then in the house, Dupuis says that Demers was so excited he did not know what he was doing. Why should not the fact have been explained at the police station as soon as the man was brought there? He had every reason to be excited."

"Here is a peaceful citizen who had no reason to be in prison. He was going around as a peaceful citizen has every right to do. He is seized by men who say they are police. His excitement is natural. And for having peaceably walked around the streets as he had a right to do, he is now in the rogue's gallery, and his record is tarnished with a charge of attempted murder. There is some clumsiness there."

Mr. Pilon "It was hardly clumsiness."

The commissioner "It was nothing else."

Witness Changes Date

Blanche Corbeil, whose testimony that she had given $50 to Capt. Sauve in 1918 was denied by the officer yesterday, told the court that she was mistaken in the date and that the incident occurred in 1919. Counsel for Capt. Sauve was given time to meet this change.

Constable Alfred Dupui gave evidence to refute the allegation that he and Constable Gagnon had beaten up a man named Demers. Witness declared that Demers was "nosing around" in a motorcycle and bolted when the constables approached. When captured Demers had been taken to his address and was set at liberty when he was identified. As the constables were leaving the house, however, Demers, according to witness, reappeared with a gun and, after loading it, pointed it at Constable Gagnon.

Dupuis said he jumped for the gun and was struck in the face by Demers. The gun was also discharge the bullet going through the constable's overcoat. In the ensuing struggle Demers had been knocked unconscious. A charge of attempted murder was laid against Demers but it had been reduced to assault and Demers pleaded guilty and was condemned to pay the costs.

Referring to the complaint of a grocer named Bellamaire that Dupuis had pointed a revolver at him witness said that he had mistaken Bellamaire for a thief and had "covered" him until he made sure. The matter had been satisfactorily explained, declared witness.

Cross-examined by Mr. Lanctot witness insisted that he saw Demers loading the gun. Asked if he thought Demers was capable of killing the constable, witness replied that Demers was so enraged he did not think he knew what he was doing."

Admits Charge was Stiff

Lieut. Demers of No. 15 station admitted to the judge that he had thought the charge of attempted murder was rather a stiff one and if he had known the circumstances as he now knew them, he would not have recommended the constables to lay a grave charge against Demers.

Morris Mendelsohn, the second-hand dealer, who recently lost his license as a result of evidence heard at the police inquiry, appeared accompanied by counsel, in an attempt to rehabilitate himself by showing that he had co-operated with the police in every way possible, checking up whether goods he bought were stolen or not and helping the detectives to catch the robbers.

Mr. Justice Coderre pointed out that his present statements flatly contradicted those he had made in his previous depositions at the inquiry. If he had lost his license because of the previous statements made by himself, Mendelsohn had only himself to blame.

HUNDREDS BEAT WOODS FOR BOY LOST ON MONDAY

Separated from Chum on Way Home from Hunt for Christmas Tree.

AT FORT WILLIAM

Mother Breaks Down When Present Purchased for Son Comes in Mail.

FORT WILLIAM, Dec. 18.—Search for Ernest Elvish, seven and a half years old, believed to have perished in a snow storm Monday night while searching a bush northwest of the city for a Christmas tree has up till noon to-day, proved fruitless. The little fellow became separated from his chum, aged nine, and has not been seen. The other boy, Jack Saunders, stumbled into a cottage half a mile from the city in a half frozen condition.

Three hundred people engaged in the hunt Tuesday afternoon until darkness drove them back with no encouraging word to Ernie's parents. After clinging to the hope that Providence had helped her boy survive the first bitter night in the whirling snow and that he was somewhere out in the white wastes alive, Mrs. Elvish gave up hope at dawn of ever seeing her boy alive again.

Mother's Pathetic Vigil.

The Elvish home faces the area in which the hunters expect to find the child, and the mother has kept silent vigil from a window since Monday night. Sleep has not closed her eyes since Ernie left home Monday afternoon munching an apple and saying he was going to play on a nearby rink with his playmates.

"His skates and boots come today," she murmured yesterday as she sat by the window. "It was a Christmas present."

To such an extent has public sympathy been aroused that volunteers from every industry and organization in the city massed early Wednesday to carry on the work of the tired-out searchers. Mounted and city police, boy scouts, collegiate cadets and citizens at large, have played a part in endeavouring to find the child."

To Search New Area.

Cross-questioning of Jackie Saunders has decided the hunters to continue the search in the area near the cottage. By noon every snow drift had been pierced and every hollow penetrated, but to no avail. Ernie Elvish seems to have been swallowed up in the terrific snowstorm leaving beind him no tracks, no clues, that might guide the searchers.

1,000 to Join Search.

Yesterday afternoon Indians from the mission have joined in the search. The city waterworks staff are giving all the time they can spare to the search, and Mayor Edmeston sent out a call for volunteers and expected to have a thousand men answer it to-day, and the organization will be centered in the city hall where the parties will receive their instructions and sent out under capable guides. It has been decided that not an inch of ground where the lad is likely to have wondered shall be left uncombed.

The grain inspection men and the staff of the Fort William elevator where the father is inspector, have sent parties out and the hunt is being carried out with all the energy possible.

STAN. JACKSON SOLD.

MONTREAL, Dec. 18.—(Canadian Press).—Art Ross, manager of the Boston Bruins, announced prior to the game with Montreal last evening, that he had purschased Stan. Jackson of Toronto St. Patrick's, and that Jackson would be started last night with the Bruins as a spare.

BUILDING PERMITS FOR YEAR LESS THAN IN 1923

Decline For Eleven Months 7.2 Per Cent.—November Gained.

OTTAWA, Dec. 18—Building permits in 56 Canadian cities in November showed an increase of 18.9 per cent over November last year and a seasonal decline from October 1924 of 17.1 per cent. The total for November 1924 was $9,555,472 as compared with $11,533,111 in October 1924.

The permits issued in Montreal, though lower in value than in October, were over twice as large as in November of last year. In Toronto there were minor gains in both comparisons, while Winnipeg registered losses. Vancouver recorded a rather greater total of building authorized than in October 1924 but a decline as compared with November 1923. The value of building permits issued during the first eleven months of 1924 was 7.2 per cent lower than in 1923 and 15.8 per cent lower than in 1922. These facts appear in a bulletin issued by the Dominion Bureau of statistics

CHURCH WINDOW WAS BLOWN IN

Loss of $300 to Church in Nelson, B. C., by Severe Blizzard.

SWEPT DISTRICT

NELSON, B.C. Dec. 18.—Cancelled steamers, delayed trains, telegraph and Telephone wires blown down, and windows broken, resulted from a blizzard which has swept the Kootenay district.

The steamer Nasookin, was forced to cancel her trip from Kootenay landing to Nelson on Monday night owing to the heavy weather. The Eastbound train was eight hours getting through the first 20 miles, owing to snow and trees blowing down across the track.

The steamer Kusanook from Nelson for Kaslo, after waiting many hours, made the trip without calling at any points enroute. Coast trains due here on Monday and on Tuesday night, in each case arrived the following day.

In Nelson the St. Paul's Presbyterian Church lost a $300 stained glass window by being blown in. Since Monday morning, a fitful wire service to Spokane, has comprised Nelson's only contact with the outside world.

HEALTHY IMMIGRANTS.

Medical Examination of Europeans Proves Effective.

OTTAWA, Dec. 18.—(By Canadian Press).—The regulations requiring the medical examination of European immigrants have proven most satisfactory and today there is a high standard of health among the new arrivals in Canadian ports, Dr. J. A. Anyot, Deputy Minister of Health told the Dominion Council of Health here yesterday, at the final meeting of a three day conference. The $200 fine on steamship companies for bringing diseased persons to Canada has been very effective, he said.

The conference discussed the danger of poisoning from spray painting machines. In the matter of standards for ice cream, the council was of the opinion that ten per cent butter fat (no other form being allowed) was a reasonable standard.

CHRISTMAS GREETING CARDS
THE "EXAMINER" CAN SHOW YOU A VERY CHOICE LOT OF CHRISTMAS CARDS FOR THE COMING HOLIDAY SEASON. ORDERS CAN BE DELIVERED THE SAME DAY AS RECEIVED, WITH YOUR OWN ORIGINAL GREETING, NAME AND ADDRESS. CALL AND SEE SAMPLES, WHICH MAY BE SEEN DOWNSTAIRS IN THE FRONT OFFICE. dtf

U.F.O. EXPRESS DISAPPROVAL OF MILITARY TRAINING IN SCHOOLS

Power of Rural Ontario Exhibited in Liquor Plebiscite Result.

A MORAL FORCE

"Cigarette Evil" in Cities Specified by Young Farmer as Moral Danger.

TORONTO, Dec. 18.—(Canadian Press).—The United Farmers of Ontario in convention here yesterday went on record as disapproving military training in schools, and protesting against any expenditure for such purposes by either Federal or Provincial governments. Another resolution demanded that Public School Teachers' Conventions should be held in the holiday seasons and not during school time. Another resolution that government grants should be in greater proportion to experience and qualification and less in portion to the salary paid teachers also passed. A resolution that Bible training be made compulsory in public schools was held over.

Mrs. H. L. Laws, secretary of the United Farm Women's Association in reviewing the work of the organization said that the rural districts of Ontario had shown their power in the vote on the liquor question last October. Mrs. J. S. Amos, president of the Women's organization, said that agriculture could not be improved by individual effort but only through co-operation.

"Farm women are no longer automatic household machines" she declared in speaking of the place they now occupied in the social life of the Dominion.

Peter Porte, president of the Young United Farmers, said there was a great moral danger in the drift of rural young people to the urban centres. He condemned what he spoke of as lack of morals in the cities referring particularly to the cigarette habit. Rural people of Ontario would not stand for any system of local option in the liquor traffic which would make Toronto the bar room of the province.

62 BELOW ZERO.

Schools Closed at Red Deer, Alta., Until Weather Changes.

SASKATOON, Sask., Dec. 18. — (Canadian Press).—With a temperature recorded Tuesday night of 62 BELOW ZERO Red Deer, Alta., has decided to close its public schools until the weather moderates, according to a despatch received here.

RECORD FOR 24 YEARS

CAMROSE, Alta., Dec. 18. — (Canadian Press).—The government weather bureau here registered 56 below zero during Tuesday night. This is the lowest temperature recorded in the province during the past 24 years.

ANARCHY AFTER SOVIET PASSES

Captain Francis McCullagh Says Communistic Govt. Will Last Ten Years.

CZARISM DONE

CHICAGO, Dec. 18.—The communistic government in Russia is good for another decade. Then will come complete anarchy. And out of that village soviets, a sort of peasant democracy.

That is the opinion of Capt. Francis McCullagh, soldier, journalist, and author, speaking after a six-year study of Russia, both tsaristic and bolshevistic. He is in Chicago to arrange for a lecture on Dec. 31. He will address his audience in Russian.

"Russia, a land of 170,000,000 souls is really ruled by a governing class of 10,000," said Capt. McCullagh. During the world was he commanded a company of the Irish fusiliers at Gallipoli.

"Bolshevism Is Failure."

"Bolshevism, as I see it, is a complete failure," he said. "Theocommunists already have abandoned many of the doctrines they started with. But there appears to be no remedy for it until it eventually topples over through an excess of centralization. There are numberless spasmodic revolts by peasants, which are ineffectual, and robber bands, led by former army sergeants, which prey upon anybody who has property. In a word, the land is worse off than under the tyranny of the Romanoffs."

The setting of Trotzsky's star didn't surprise the journalist a great deal. Although his name was always coupled with Lenin's, McCullagh said, the living man is not the was a most capable lieutenant, with a capacity for unlimited work, but genius that the dead man was. He was not a captain. Morever, he is now up against a very strong triumvirate, the visitor declared.

Writes on Conditions.

"Bolshevik Persecution of Christianity" is the title of a book that Capt. McCullagh has written out of his knowledge of conditions over there. Christianity is absolutely incompatible with bolshevism, he declared, and the heads of the government appreciate the fact.

"They are suppressing religion by making it a penal offense to teach religion to any one under 18 years old," he said. "They have abolished seminaries and they have established a rival 'red' church, which is but a tool of propaganda. The church buildings are under government control and are used for political meetings and cinemas when the priests are through with them."

Capt. McCullagh is highly skeptical of any danger to America through the infusion and spreda of "red" doctrines here. The American workingman is so different a person from the Russian, for one thing, he declared.

Most of America is middle-class and that part which isn't now is making every effort to become so.

Does Not Fear Royalist Revolt.

He also declined to believe that any tsaristic revolt, with the end in view of placing some grand duke back on the throne would come to any good. The royalist lot is a poor one, nearly helpless when forced to make its own way in the world. Nor is another Napoleon I possible in Russia. For the Russia of 1900s and the France of the late 1700s are two nations, and inhabited by two races. The Russian is at the same time more apathetic and more bloodthirsty than the revolutionary Frenchman, he said.

Capt. McCullagh, after his lecture in Chicago, leaves for Washington and will make his way about to Australia, arriving in time for the antipodean visit of the American fleet.

ST. LAWRENCE FROZEN.

Residents Preparing Winter Roads Across Ice.

QUEBEC, Dec. 18.— A solid blockade of ice extending for a line of forty-five miles from Three Rivers west to Contrecoeur, was reported here this morning, and the residents along the bank of the St. Lawrence river in that locality are preparing to build their regular winter roads between the north and south shores. There is no rise and fall of the tide west of Three Rivers.

Appeal In Supreme Court With Canadian Northern

OTTAWA, Dec 17 — (Canadian Press)—The appeal in the Supreme Court of Manitoba rate agreement with old Canadian Northern (now part of the Canadian National,) began to-day.

F. P. Chrysler, K.C., for Manitoba, outlined the agreement made between the Manitoba Government and Canadian Northern in 1901 which permitted the Government to determine the maximum railway rates within the province and between Manitoba and the head of the lakes He also related how this agreement as well as Crow's Nest Pass agreement were set aside to make way for higher rates in war time. The present case was an appeal from order of the railway commission made at the time of the general increase.

Friday and Saturday Only **Slashing 2 Days Sale of French Ivory at BOND'S DRUG STORE**
Extra Special 7 in. Long Handled Bonnet Mirror, Reg. $7.00 for $3.99. Clocks Reg. $3.50 for $1.99. Frames Reg. 35c for 19c
35c Manicure Pieces, 19c. Big Reductions on all Clocks and Jewel Cases. Every Piece Solid and Best Quality. These are merely a few of our Bargains.

REAL ESTATE BARGAINS

100-Acre Farm in Smith; good buildings. Would exchange for 50 acres close to city.
$3,500—Bargain in a Brick House; South.
Snap in a Cottage on Simcoe Street.
Good Bargain in a home on King Street.
Farms in all parts for Sale.
Good Houses to Rent.

W. H. TAYLOR
Real Estate and Insurance
163 HUNTER ST. W. 'Phone 1462

BABY CARRIAGES, ETC.

FOR SALE — CREAM REED BABY carriage. 'Phone 2285M.
3d 144 7978

SITUATIONS WANTED

A LIVE YOUNG MAN, 22, WITH practical mechanical and selling experience. Good address and education requires situation. Apply B, the Y.M.C.A., Peterborough.
3d 144 7982

LIVE STOCK FOR SALE

FOR SALE —10 YOUNG PIGS, TWO months old. Apply J. Allen, R.R. No. 1, Fraserville 3d 144 7997

FOR SALE—1 BEAUTIFUL JERSEY cow, freshened late last fall milking good. Apply H. E. Hamlin, Dixon Lane and Wolsley street.
3d 144 7983

BOARDERS WANTED

BOARDERS WANTED — 2 WHO will room together, or single boarders. Use of phone. Apply 368 George street south. 'Phone 2325W.
6d 146 7970

BARRISTERS AND SOLICITORS

J. W. REID—Barrister, Solicitor, etc. Successor to A. E. Dixon. 397 1-2 George street 'Phone 620.

GORDON & O'BRIEN — Barristers, Solicitors, Notaries. Money to loan on easy terms. Special attention to Patents and Trade Marks. Phone 219. G. N. Gordon, K.C., M.P., J. A. O'Brien.

S. T. MEDD—Barrister, Solicitor, Notary. Office over the Dominion Bank, corner of George and Simcoe streets. Telephone No. 22. Private funds to loan at current rates upon easy terms.

PECK KERR & McELDERRY, Barristers, Solicitors and Notaries. Office, Water street, Peterboro. Money to loan at the lowest current rates of interest on easy terms of payment. E. A. Peck, F.D. Kerr, V. J. McElderry.

O'CONNELL & CORKERY—Barristers, Solicitors and Notaries. Money to loan at the lowest current rates of interest. Daniel O'Connell, John R. Corkery, Hunter street, two doors west of the Post Office.

DUMBLE & JOHNSTON—Barristers, Solicitors, etc. Office, over the Toronto Savings and Loan Company, George Street. D. W. Dumble, K.C., W. Johnson.

HALL & HALL—Barrister, Solicitors and Notaries Public, Hunter street, Peterborough next to St. John's Church. Money to loan at the lowest rates of interest. E. H. D. Hall. Basil D. Hall.

MOORE & WEARING—Barristers and Solicitors, 402 Water street, opposite the Post Office. Money to loan at the lowest current rates of interest. Jos. Wearing, M.A.

R. R. HALL—Barrister, Solicitor, etc. Peterboro, Ont. Office, corner of Hunter and Water streets, over the Canadian Bank of Commerce. Trust Funds to loan on easy terms of payment.

JAMES FORDYCE STRICKLAND—Barrister, Solicitor, Notary Public. Peterboro. Phone 191.
Money to loan. 375 Water street.

WILFRID F. HUYCKE, Barrister, Solicitor, Notary Public. 395 Water street. Telephone 239.

OSTEOPATHY.

DR. WILL A. SETTLE—Osteopathic Physician Office in Crown Apartments, 124 Hunter street. Corner Water and Hunter streets. 'Phone 849. Office Hours, 9 to 11 a.m. 2 to 5 p.m. and 7 to 9 p.m.

MEDICAL

DR. BUCHANAN, F.R.C.S. Edinburgh M.R.C.S., Eng., L.R.C.P., London, Eye, Ear, Nose and Throat Specialist. Hours 9-11, 2-4 p.m., and 7-8 p.m. 'Phone 518. Office, corner Water and Murray streets.

DR. C. C. CRAGG— Eye, Ear, Nose and Throat Specialist. Office 295 Charlotte street, formerly occupied by Dr. Neal. Hours—9-11 a.m., 2-4 p.m., 7-8.30 p.m. Telephone: House 980J. Office 2185.

DR. C. B. WAITE, M.D., C.M.
POST GRADUATE LONDON, ENG.
200 CHARLOTTE STREET
Special Attention Heart and Lungs
'Phone 344.

MONEY TO LOAN.

We have funds to loan on Real Estate Security at the lowest rates GORDON & O'BRIEN. 'Phone 219.

TEAMING AND CARTING

WANTED — MOTOR CARTING, ALL Kinds, long or short hauling. Beatty Bros. 'Phone 2169-291r2.

WANTED— TEAMING AND CARTing. Reasonable rates. Jackson's Cartage, Stewart. 'Phone 279J.
25d 147 7514

WANTED

WANTED — BABY CUTTER WITH top. 'Phone 647W. 3d 145 4800

WANTED — TO BUY A PERSIAN kitten. Silver Gray preferred. Box No 8024, Examiner. 3d 146 8024

LOOK! WANTED A FEW ACRES OF land with buildings, handy to Peterboro, in exchange for 2 small houses at edge of city. Apply 293 Dalhousie street. 5d 148 8023

WANTED — HARD AND SOFT maple, basswood or birch logs delivered to railroad siding. For particulars write Glover Basket Co., Ltd., Burlington, Ontario.
12d 1 2 3 4 5 6 15 16 17 18 19 20 4534

FOR SALE.

BARN FRAME FOR SALE— 30 by 50, in good condition. Apply C. Brisbois, 308 Burnham street, Peterborough. 3d 144 7985

FOR SALE — DRY HARDWOOD slabs, $11.00 per cord, cutting 11 a cord, extra. 'Phone 650, Nights 1922W, Purdy Lumber Co.
26d 152 7605

FOR SALE NEW FUR COLLAR FOR cloth coat. Never been worn. Edison Amberola and records. Reasonable Apply mornings 301 Boswell Ave.
3d 144 4780

FOR SALE — GOOD DRY BODY hardwood. Apply J. M. Delong. 'Phone 1244W. 6d 145 7950

FOR SALE— BLACK WOLF FURS in good condition also rocking horses. Apply 522 Chamberlain.
3d 146 8027

FOR SALE—POWER STRAW AND corn cutter, set delivery sleighs Gladstone cutter. Apply Peters, Braidwood avenue. 3d 146 8028

FOR SALE—COOK STOVE GOOD condition, water front, also large Quebec heater with grates. Apply 471 Rubidge street. 3d 145 8001

FOR SALE—MINK MARMOT COAT, sable collar in good repair, size 38 'Phone 1546W. 3d 145 7999

FOR SALE—A QUANTITY OF HAND painted China, Embroidered Cushion Tops and Crochet articles. Call at 209 Murray street. 3d 146 8029

FOR SALE—ARCH CURTAINS, $3; fumed oak extension table, $20; 3-piece parlor suite, sideboards and dressers. Fumed oak buffet, $20.—M. T. Butcher, opposite market.
3d 146 8026

FOR SALE—ONE NEW HIGH BACK cutter, one auto door cutter, very low price, 1 second hand cutter, 1 set single harness, 169 Hunter street, East. 3d 145 8011

FOR SALE—MUSKRAT COAT, GOOD as new, for half price. Apply 100 London St. mornings. 5d 148 8020

FOR SALE—LADIES' BOOTS AND skates, size 5, also books. Apply 53 Aylmer street. 6d 144 7912

FOR SALE — LADIES' FUR COAT, Cheap, also large house dresses. Apply 220 Mark street. 3d 145 8012

FOR SALE—2 SET STAIRS AND SEVeral doors and sashes. Apply L. Yeates, 339 George street.
3d 145 8013

FOR SALE— QUANTITY OF PINT Bottles, 20 cents per dozen. Apply Sugar Bowl, 458 George street.
3d 144 7993

FOR SALE — CHILDREN'S COAT, Furs and Bonnets, Fifteen year boy's overcoat. Apply 284 Aylmer street. 5d 146 7992

FOR SALE — PANDORA STOVE with water front. Splendid baker and in perfect condition. Cheap for quick sale. Apply Telephone No. 2331 or 599 King street. 3d 146 8024

FOR SALE— RADIO SET, 3 TUBES in Mahogany Cabinet and panel. Practically new. Apply 92 Aylmer street. 3d 144 7989

FOR SALE—ADDING MACHINE. Apply 215 Dublin. 3d 144 7987

FOR SALE — GENTLEMAN'S COON Coat, size 42. Cheap for quick sale. Apply 161 Hunter street.
3d 144 7991

FOR SALE—GENT'S OTTER COLlar, Misses Northern Muskrat Coat, seal cape and muff, gold evening slippers, calf oxfords, and a new pair of child's boots, size 5, satin spats, enamel kitchen table and chair. All in best condition. Apply 273 Dalhousie street.
3d 16 18 19 7972

FOR SALE—'XMAS TREES LARGest selection in the city, 30c to 75c Harrison's Grocery, 724 Water 'phone 725. 8d 148 7966

FOR SALE—CHRISTMAS TREES 203 Simcoe street, opposite Locxworks, Telephone 1645W. Call and select your tree, we deliver it.
8d 143 7957

FOR SALE—OAK SIDEBOARD $11: Marble top table, walnut frame, $10; extension table $9; small tables, chairs, rockers, cook stove $10; heaters from $4; beds and springs, dishes, plates, cups, and other articles. J. Boorman, 243 McDonnell. 3d 144 7986

FOR SALE — BEST AND BIGGEST wood value in city. W. H. Baker, Peterboro Planing Mill, Dublin street. Telephone 676F. 26d 154 7675

FOR SALE— SOFT WOOD $6, $7 AND $9 per cord. Hardwood, $9, $11 and $14 a cord, cut 12". 'Phone 650 Purdy's Lumber Co., (nights 1922W)
26d 146 7221

AUTOS FOR SALE

FORD TOURING CAR, FAIR RUNning order. Good tires. For quick sale, as it is $125. Duffus Motor Sales
3d 146 4798

HELP WANTED—Female

WANTED — HOUSEKEEPER FOR farm, middle aged women. Apply Box 8018, Examiner. 3d 146 8018

HELP WANTED—Male

MEN WITHOUT PREVIOUS SALES experience make good with us. You can too. We will help you make good. Excellent opportunity, exclusive territory. Write at once to The J. R. Watkins Company, Dept. SK, Hamilton, Ontario.

MAKE MONEY AT HOME—$1 TO $2 an hour for your spare time writing show cards for us. No canvassing. We instruct and supply you with work. West-Angus Showcard Service, 29 Colborne Building, Toronto.
dtf

SALESMAN WANTED FOR ELECtric Washing Machines. Opening for 2 live closers. Can make connection with old reliable company Apply M. Nicol, J. C. Turnbull, Co.
3d 144 7995

MAKE MONEY AT HOME WRITING showcards. We instruct and provide work. Kwik Showcard, 66-A Bond, Toronto, Canada.
14d 1 3 5-8-10-12-15-17-19-22-24-26-29 31-7650

HOUSES, REAL ESTATE

FOR SALE — ON CHEMONG ROAD Just outside city. Five acres of land with brick house, stable and hen house also good orchard. Apply E. A. Sanderson, R. R. 1, Peterboro. 3d 144 7975

FOR SALE — NEW HOUSE ON Monaghan Road, centre hall plan; oak floors throughout. Moderate price. Terms to suit purchaser. Apply 437 George street. dtf

LOST

LOST—ON SATURDAY MORNING from Lake street to the Auburn Mills, purse containing glasses and mail change. Finder please leave at Examiner Reward. 3d 144 7984

LOST— BLACK AND TAN HOUND on Monday evening. Finder please 'phone 1493M. 2d 144 4785

LOST— WEDNESDAY AFTERNOON about three fifteen between 257 Bethune and Charlotte street, via Canadian National Station, five dollar bill. If found return to Examiner and receive reward.
1d 144 8031

WORK WANTED

FURNACES CLEANED, REPAIRED, fired. Cheapest, most reliable in town. Bull 1686M. 5d 146 7979

WOR KWANTED CpROOh2M Ch MATERNITY NURSING 169 WEScott. 1088J. 3d 145 8002

EXPERIENCED YOUNG MAN, GOOD teamster and used to general farm work wants steady work. Box 7981 Examiner. 3d 144 7981

RELIABLE WOMAN WANTS FEW hours work daily, afternoon or evening. Box 7973 Examiner.
3d 144 7973

TWO YOUNG MEN DESIRE WORK cutting wood, in the bush. $2.00 per cord. Apply 382 McDonnell St.
6d 144 7927

WANTED—THE JOB OF LAYING hardwood floors, or any kind of Carpenter work by one accustomed to the work. Prices reasonable. Apply Box No. 8030, Examiner.
3d 146 8030

WANTED — RAGS, BONES, OLD stoves, copper, brass, zinc, rubber, auto tires, wood ashes. Will send a man and clean your cellar or ash house free of charge. Address Stevens, 364 Mark street, or 'phone 2083. 26d 2066

FOR RENT

FOR RENT—HEATED OFFICE ON George street. Apply 437 George street. dtf

FOR RENT—CHEAPEST HOUSE IN the city, 7-room brick, south central. All newly decorated and painted. All modern with stable, $20. Apply 344 King street. 16 18 20 7996

TO RENT — $11.00 PER MONTH small 5-roomed house. Handy to C.G.E. 'Phone 2737. 6d 148 8025

TO RENT — HOUSE 534 WATER 6-rooms, toilet and sink. Immediate possession. 'Phone 7. 3d 146 8021

TO RENT — MODERN HOUSE ON Burnham $22. Apply 587 Bolivar St.
3d 144 7994

TO RENT—3 UNFURNISHED ROOMS Suitable for light housekeeping. Apply 382 Stewart street.
3d 146 8025

TO RENT — 2 UNFURNISHED rooms. Apply 51 Hunter street, east 'Phone 2247J. 3d 145 7998

TO RENT — TWO UNFURNISHED rooms. Apply 247 Aylmer.
3d 145 4788

FOR RENT — MODERN HOUSE 95 Aylmer. Apply 343 George. 'Phone 1519M. 3d 144 7974

FOR RENT — APARTMENT "D" Nova Scotia Apartments. Possession 1st January. Apply 437 George street. dtf

FOR RENT — OFFICES, BANK OF Toronto Building. Heated 3885. dtf.

FOR RENT

MODERN HEATED APARTMENT IN Bank of Commerce Building. Immediate possession. Apply 437 George street. dtf

CITY MAY TAKE SHARE IN HYDRO

Proposal Made By By Sir Adam Beck Is Now Under Consideration in Peterborough.

JOINT OWNERS.

A proposal has been made by Sir Adam Beck that the city of Peterboro take over a proportionate share of the assets of the Central Ontario power system, the Peterboro street railway, and the Peterboro gas plant, and is at present before the City Council.

With a view to formulating the attitude of the business men of the city toward the proposal, the Chamber of Commerce has appointed a committee of three to keep in touch with Sir Adam Beck and follow the plans closely. The committee includes G. A. Gillespie, vice-president of the Chamber; W. R. Morris, K.C.A., and Leon Frazer, secretary.

In the event of the Hydro-Electric Power Commission transferring a share of the assets of the Central Ontario power system to the municipality, it will place Peterboro in the same position as the municipalities of Western Ontario—joint owners of the power system.

SMOKE BUT NO FIRE IN ELECTION TALK

Nomination For City Positions Open to December 23 in Council Chamber.

As usual at this time of the year there is a lot of smoke obscuring the intentions of the present office holders in the City Council, and Board of Education, as to running in the approaching election, but not much fire as a basis for it. While one alderman, speaking for himself and intimating that he is in the confidence of the other four retiring members of the Aldermanic Board, has openly declared that none of the retiring members will accept nomination, it is stated on other good authority that all are willing to run again. New names are conspicuous by their absence, and not until nomination day will the citizens know who are on the docket.

Nominations for the Utilities Commission, Board of Education, and Mayor, will be made at 10 o'clock in the forenoon of December 23rd. Nominations for the Aldermanic Board will take place at 7.30 the same evening.

On January 1st, election day, the polls will be open from 9 a.m., to 5 p.m.

GERMAN SLAYER'S TRIAL CAME TO AN END TO-DAY

Says He Wants to be Beheaded in Public Square So Everyone Can See.

HANOVER, Dec. 18. — (United Press).—Fritz Haarman, whose trial ofr the murder of thirty youths, came to an end to-day, declared in court he would like to be beheaded in the public mark-place here, with the whole city present and to have motion pictures taken of the execution.

He expressed the hope that the court would follow the suggestions of the States Attorney, who yesterday demanded the death penalty. Joking with his jailers, the impertureable made man ordered his last meal and said he wanted his grave decorated annually by Haus Grans, an accomplice. The latter will probably be tried for complicity.

BOARD WANTED

WANTED — BY A LADY, WARM, comfortable room and board with private family. Apply Box 8005, Examiner. 3d 145 8005

NOTICE

CHIMNEYS and FURNACES CLEANED. Phone 1851w.
26d- 160-7830

NOTICE—HENRY BROS., CARPENters and builders. Estimates given on new and repair work. Hardwood flooring a specialty. 'Phones 1024 or 2009W. 148 Murray street.

CARTAGE—LOCAL AND LONG DISTance. Special high rack for furniture and stock. N. H. Bradley, 704 Water street. 'Phone 2227W.
26d 158 7769

THAT WELL KNOWN CHRISTMAS SPIRIT

How Edith Won the Affection of Her Mother-in-law-to-be.

Mrs. Honeywell drew aside the hanging curtains to place the holy wreath with its red silk bow in the window. Suddenly her front door blew open with a whirl of snow and Edith stomped in, her arms filled with her Christmas bundles.

Edith, tall and rosy-cheeked, clerked in the 'big store." She had been taken on as an extra for the holiday rush. The excitement, the crowding of insistent customers, the continuous demand for cheerful service had been her first business experience.

'Hello, Mother bunch!" cried Edith as she closed the door and dropped her bundles, her fur piece and her great coat.

'Are you tired, dear," asked Mrs. Honeywell, for she knew that this was the last shopping day and she imagined a day of exasperation for her daughter in serving the numberless last minute folks.

'Not a bit," promptly rejoined Edith; 'I do believe that people are following somewhat the muchly advocated saying of doing their Christmas shopping early. Of course, there were a lot who had to get something for their cousin or a friend or a wife whom they had forgotten, but they seemed to appreciate the act and were the nicest customers I ever had.

'You know, mother," she went on, 'you sort of lose the idea of Christmas when you are in the centre of so much buying and selling. But to-day I met several customers who were the loveliest I have met."

Edith strolled on out into the kitchen with her mother and helped her with the preparations or supper. Mother and daughter had been 'batching it" together or some years, living on the income from Mr Honeywell's insurance which had provided for Edith's education as well as a air living — or both of them. Now, however, Edith felt she should make her own way at least. They needed pretty clothes; she and her mother liked the theatre and some day they were going to get 'that car."

'I have a little surprise or you, Mother, or rather the surprise is or me," murmured Edith, while she stirred the gravy.

'I thought so," answered her mother, 'you've been looking quite mysterious. —Look out you're burning the gravy I suppose you are going to tell me that Fred will be here to-night?"

'Oh, Fred will be here all right He'd be here day and night if I'd let him. But that is not my special surprise," said Edith as she and Mrs. Honeywell sat down to their gate-legged table.

'I am going to be kept on at the store," Edith continued, 'and it all came about on account of a certain Mrs. Worthington. She came into the china and glassware section and she seemed to be quite put out and annoyed and told me how she had purchased a nice tea-set as a gift or her daughter and the set had been delivered broken, and here it was, the last day with no got. I sympathized with her and helped her make a new selection and arranged with the floor-man to have the set delivered by a special messenger It wasn't much for me to do, since it had happened before many times, especially this time of the year, but it seemed to impress Mrs Worthington. I have since found out that she is one of the most important customers the store has As soon as I finished with her she went to the buyer of the section and reported to him how I had handled the matter for her and told him that he ought to keep me after the rush. The buyer said he agreed with her and would arrange or me to be employed permanently and he notified me before I left this evening. So mother, that settles the job question! And it must have been the Christmas spirit that got into Mrs. Worthington. The other to have a knd word or anyone."

The door bell gave a sharp ring and Edith rose hastily with an eager look in her blue eyes. The next instant Mrs. Honeywell heard a soft murmur.

"Oh, Fred, how cold your nose is!" Whereupon Mrs. Honeywell demanded to know how Edith knew. There was a series of repressed giggles and chuckles as Fred entered and greeted a much loved mother-in-law-to-be.

MANSLAUGHTER CHARGE.

Owen Sound Girl Killed By Speeding Auto Driven By Woman.

OWEN SOUND, Dec. 18.—(Canadian Press). — As a result of the verdict of the coroner's jury investigating the death of Miss Erma Nethercott, Mrs. William Douglass, driver of the car which the jury said was driven at an excessive speed, was technically placed under arrest and charged with manslaughter. She appeared before Police Magistrate Creasor yesterday afternoon to receive her preliminary hearing and was committed for trial at the spring assizes, and bail for her was fixed at $15,000.

AUBURN SCHOOL CONCERT

Pupils of C. Donald Munro Held Annual Christmas Concert.

On Friday, December 12th, the pupils of C. Donald Munro, Auburn Public School, held their annual Christmas concert in the Auburn Sunday School. Mr. J. H. Burnham made a very efficient chairman and the following enjoyable programme was presented. At the close Santa Claus arrived just in time to distribute the presents from the Christmas tree.

Opening chorus—"Ring Out the Bells for Christmas," the School.

Recitation—Miss Margerite Walker.

Chorus—"Aunt Jerusha's Cat," the Junior Pupils.

Dialogue—'A Warning to Women' Alwyn Bell and Jean Mackey.

Solo—Master Bert Munro.

Recitation—Helen Elliotson.

"A Reminder of Christmas," the School.

Dialogue—'A Visit to the Parson,' Walter Harding and Harold Kellar.

Piano solo—Jean Mackey.

Trio — "Three Little Sisters," Reba Heslop, Josie Mahoney and Dorothy Herron.

Address—'Andy Gump.'

Chorus—"Old Mother Hubbard," Junior Pupils.

Dialogue—"The Judge," Roscoe Engrave and Christopher Baker.

Recitation—Carrie Harding.

"When I'm a Man," by Six boys.

Duet—Eldrexa Orde and Helen Herron.

Flag Drill — by seven boys and seven girls.

Recitation—Miss Margerite Walker.

Trio—"The Rose of No Man's Land," Bert Munro, Olive Curtis and Mildred Dummitt.

Recitation—Helen Herron.

Chairman's address — Mr. J. H. Burnham.

Closing chorus—"O Canada," the School.

NEW CANADIAN PACIFIC TORONTO TO WINNIPEG 36 1-4 HOUR FEATURE SERVICE

The new daily 36 1-4 hour Toronto to Winnipeg service just inaugurated by the Canadian Pacific Railway not only establishes a record in fast, convenient transportation but provides the traveller with a feature service to Fort William from both Toronto and Winnipeg inasmuch as the Winnipeg Special leaving Toronto at 9.45 p.m. every night and arriving in Sudbury at 5.30 a.m. arrives in Fort William at 11.00 p.m., leaving there 15 minutes later and arriving in Winnipeg at 9.00 a.m.

Returning, the "Toronto-Montreal Special" leaves Winnipeg at 7.00 p.m. ,arriving in Fort William at 6.40 a.m., leaving 15 minutes later, arriving in Sudbury at 1.05 a.m. and in Toronto at the convenient hour of 8.35 a.m.

Direct connections are made by travellers from Winnipeg for all main points in Ontario, Quebec and East, which will receive the serious consideration of those who desire efficient service. Dominion Express shipments are delivered hours earlier which is also a feature.

The most modern equipment, including standard and compartment sleepers, dining and compartment-observation cars, are carried which, with the reduction in the running time and the courteous, efficient service by all employees, makes this new service pre-eminent as the last word in transportation.

Secure further information, tickets, reservations, etc., from J. Skinner, C.P.A., 343 George street.
23d-154.

GOING TO BUILD ?

SEE OUR MODEL of 1924 Ideal Bungalow Home, built to scale. It shows exact appearance of finished House. 'Phone 1261W for appointment.

A. B. CUNNINGHAM
331 Reid St. Builder & Contractor.

6-room new Bungalow, oak finish, laundry tubs, Garage. Good lot, ... $5,000.
6-room Bungalow, All modern, oak floors. Central location..... $4,500.
6-room Brick, All modern, West Side, Garage. Easy terms. ..... $4,200.
7-room Brick, All modern, West side, Garage. Good buy. ..... $4,900.
6-room Cottage. Central; stable. Garage ..... $2,500.
7-room Brick. Two acre lot. 40 apple trees; on highway ..... $3,000.
100 acres and one 50 acres to rent, also some good houses.

P. E. Rutherford Agency
282 George Street — 'Phone 142J

H.P. LINDSAY
AGENCY CO.
All Kinds of Insurance Written.
24 FIRST CLASS COMPANIES.

H. P. Lindsay Agency Co. have been appointed agents for the LARGEST INSURANCE COMPANY in the world, the Prudential Insurance Co. of London, England; assets over $750,000,000.00.

We do all kinds of Insurance—Life, Fire, Accident, Plate Glass and Automobile.

We also do Real Estate. Houses bought, sold, rented or exchanged.
Give us a call.

H. P. Lindsay, District Agent
391 WATER STREET
Office 'Phone - 341.
H. P. Lindsay, Residence 1291W.

WHY BUILD TO BURN?
USE
GYPROC
The Fireproof Wallboard
BUILDERS' SUPPLIES
and
COAL
Thos. A. Rehill Co.
210 Wolfe St. (near C.P.R. Station)
'Phones — Office 245, Night 1543W.

RAILWAY TIME TABLES.

CANADIAN NATIONAL RAILWAY.
All Trains Daily Except Sunday.
Corrected to date.)

No. 91—7.10 a.m., for Lindsay and Toronto.
No. 96—8.10 a.m., for Port Hope and Toronto, Montreal, Halifax and Portland, Me.
No. 93—8.20 a.m., for Lindsay, Blackwater, Junction, Orillia, Midland, North Bay and Toronto.
No. 98—8.25 a.m., for Hastings, Campbellford, Belleville and points on the main line east.
No. 371—8.30 a.m. for Lakefield.
No. 92—12.02 p.m. for Lindsay, Port Hope, Ottawa, Toronto, Buffalo, New York and Philadelphia making connections with the International Limited for London Detroit, and Chicago.
No. 100—12.15 p.m., for Hastings, Campbellford, Belleville and Ottawa.
No. 373—12.25 p.m. for Lakefield.
No. 95—5.54 p.m., for Lindsay, Orillia, Midland, North Bay and Toronto.
No. 94—9.10 p.m., for Port Hope, Montreal and Boston, Halifax, and Portland . Carries sleeper for Montreal.

CANADIAN PACIFIC RAILWAY.
(Corrected to date.)

GOING EAST—
12.05 p.m.—Norwood, Havelock, Bonarlaw, Tweed, Perth, Smith's Falls, Kingston, Ottawa, Montreal and intermediate points daily. On Sunday this train proceed east only as far as Havelock.
8 20 p.m.—Indian River, Norwood, Havelock, Tweed. Daily except Sunday.
12.03 a.m.—Havelock, Tweed, Kingston, Perth, Smith's Falls, Montreal, St. John, Boston and New York. Daily except Saturday.
1.50 a.m.—Havelock, Tweed, Kingston, Perth, Smith's Falls, Ottawa.

GOING WEST—
5.10 a.m.—Myrtle, Toronto, Guelph, Goderich Hamilton, Galt, Woodstock, St. Thomas, London, Chatham, Detroit, Chicago and New York. Daily.
6 01 a.m.—Toronto, (Yonge street), Hamilton, Owen Sound, Teeswater and intermediate points. Daily except Sunday.
7.35 a.m.—Toronto, Hamilton, Brantford, Buffalo, Rochester, Boston, New York, Galt, Woodstock, London, Chatham, Detroit and intermediate points between Peterboro and Toronto. Daily except Sunday.
9.35 a.m.—Bethany, Lindsay, Orillia, Port McNicol and intermediate points. Daily except Sunday.
3.35 p.m.—Toronto, Hamilton, Brantford, Buffalo, New York, Galt, Woodstock, London, Windsor, Detroit, Chicago and intermediate points between Peterboro and Tororto Daily.
6.50 p.m.—Lindsay, Toronto and intermediate points. Daily except Sunday.

SALE FOR or EXCHANGE

$5,000.00—Modern brick with furnace Lot 100 x 200. Number of apple trees, plum trees and plenty of other fruit; garage. Take small house in exchange in or out of city.
$4,500.00—Dandy modern brick with furnace hardwood floor, stable, garage, hen house, facing on city boundary, but county tax.
$2,300.00—Central frame, six roo three piece bath Good buy.
$11,000.00—Very central store, to George street. Take coupl house in exchange.
Fifty acres of first class la workable South exposure. Jus place for early garden stuff, st berries, etc Good bank barn, h house, poultry house, two s poultry run, drive shed. 10 a fall wheat sown. No better 50 a of land in the country. Take in city in exchange.

H. J. McCANNAN.
140 Simcoe street. 'Phones 46J
Nugent Phone 1693M.

FOR RENT
150 Acres of Good Farm Land, acres working land, balance pa ture and wood; well fenced a watered. Brick house and ba barn. 4 miles from City. Possessio March 1st, 1925.

FOR SALE
$2,500.00 will buy a good fra House, containing 6 rooms, situ ed in the West end, with extra 60x108 with stable. Good terms.
$4,200.00 will buy a fine Brick Ho and bank barn. 6 acres of ch land all in fruit, situated 1-mile from city. At this p owner will include all stock, chinery including car, or will without stock, etc. Easy terms immediate possession.
$3,250.00 will buy a first class house, all improvements, consi of 3-piece bath, furnace and wood floors, large lot with g also a number of fruit tre owner is leaving City, they w this property at a reduced and on easy terms.

For inspection and parti Apply
J. T. O'CONNELL & C
136 HUNTER STREET,
'Phone Office 376; Residenc
Mr. A. Mills, Agent, 'Phone

FOR SALE.

$3,500 7 roomed brick, all m except furnace, extra lot.
$5,300 7 roomed brick, fully m hardwood floors, garage, ce
$3,300 9 roomed brick, all m garage, would take a car.
$4,500—New 6 roomed bungalo modern, good location.
$3,000 6 roomed bungalow, bric stucco, real home, would tak
$4,000 Good grocery store, good business, and dwelling, tral, easy terms.
100 acres good land and buil close to city, would exchang city property or good bu lots,
Fire insurance written for tariff panies.

J. CHAMBERS & CO
354 WATER STREET.
'Phones: Office 1719J; Res 15 Gordon Adams, Agent. 'Phone 11

BELTING!
All sizes New and Second-H Rubber and Leather Belting in st See us about your requirement 264 Simcoe street To-Let suits for small offices or shoe repair sta

A. LOW & CO.
385 Bethune Street.
'Phone 697 N. and Hol. 1

COAL—COKE—WOOD
Stove, Nut, Pea, Anthracite, Nu Coke, Pocahontas, Hillmans Coal Hardwood, Hard Slabs, Mixe Sinks.

H. H. DINSDALE.
'Phone 153. 101½ Charlotte S

CHINA PAINTING
Mrs. Langley McCarth Teaches Biscoffs' New an Beautiful Work in
CHINA PAINTIN

Telephone 790 When You Want Your
Piano or Organ Tun
Player Pianos a Specialty
All Work Guaranteed
W. H. CUNNINGHA
560 Weller Street

DAVIS-THOMPSON COMPANY, LTD.
Insurance and General Agency
433 GEORGE ST. PHONE 40

4% INTEREST, compounded Half-Yearly, Paid on Deposits

One Dollar opens an account. Special facilities afforded Depositors for the convenient transaction of their business, and accounts are subject to cheque withdrawal.

For Sums of $100 and upwards this Company's Debentures are issued in terms of one to five years.

Bearing INTEREST Half-Yearly at - - - **5%**

TORONTO SAVINGS AND LOAN CO.
435-437 George Street
Peterborough

THE GUMPS—WHITHER ARE WE DRIFTING?

A.Y.P.A. BAZAAR AT MILLBROOK

Eighty Dollars Realized From Sale of Fancy Work and Confections.

OTHER SOCIALS.

MILLBROOK, Dec. 18.—A successful bazaar was held under the auspices of the A. Y. P. A. of St. Thomas Church Saturday afternoon in the store formerly occupied by J. L. Byam. Miss M. B. Turner was general convener and had a helpful oversight for all other workers.

The sale began at 3 p.m. and from then until the closing hour there was no lack of activity, interested buyers passing in and out constantly.

Mrs. L. S. Morton, Mrs. W. Hilton and Miss A. Attwooll were in charge of the counter of tempting-looking homemade bread, cakes, pies, tea biscuits and home-made candy, while Mrs (Rev.) M. B. Williams and Miss M. Attwooll were kept busy attending to the wants of those purchased from the fancy work department.

Quite a number patronized the afternoon tea tables, the chilly atmosphere out of doors making the hot cup of tea particularly enjoyable. The hot supper served at 6 p.m. was also popular, many of the business men taking advantage of a meal down town since it was "open night" for the stores. Mrs. T. Harkness and Miss M. Christie were the capable "hostesses" for this section of the bazaar, Misses Gertrude Harkness, Gertrude Gray and Pearl Lamb giving attentive service both for the afternoon tea and again at supper time.

The "fish pond" was looked after entirely by the Boy Scouts and the financial results were satisfactory. Mr. Barnes, of the Bank of Toronto staff, is Scout Master.

More than eight dollars was realized as the result of the sale, and practically everything was disposed of. The Woman's Auxiliary of St. Thomas church had nearly sixty dollars from their sale of homemade baking held about three weeks prior to the A.Y.P.A. undertaking which was on a rather more extended scale.

Missionary Program.

The quarterly missionary program was taken up in the Methodist Sunday School on Sunday afternoon, the "Boneka" Bible Class, Mrs. (Rev.) Howard teacher, having charge.

Mrs. F. W. Smith, president of the class, acted as leader and among those taking part were Mrs. Allen Mitchell, convener of the missionary committee, Mrs. Ross Edmunds, Mrs. T. H. Aiken and Mrs. J. Todd. Notes on the work being done, especially under the auspices of missionaries supported by the Sunday schools and Young People's Leagues, on the foreign and home fields were read, Mrs. Mitchell's account of the philanthropic activities of the famous Chinese Christian, Mr. Liu Dse Ru, who recently visited Canada, being particularly interesting.

Mrs. G. W. Sayles sang an appropriate solo and the hymns chosen were all of a missionary character. The usual quarterly offering for missions was received amounting to over eight dollars with a donation from the Primary department yet to come in.

Cafeteria Tea.

The "cafeteria tea" held on Monday evening under the auspices of the missionary department of the Young People's League proved a most enjoyable event and drew a large number of guests from both town and country.

This was almost the first occasion of its kind given locally and was evidently of so popular a character that a repetition would prove equally successful at some future date. Mrs. G. W. Sayles is vice-president of the missionary work of the League, and is indefatigable in her efforts to make the department a decided success both from the educative and the financial standpoint. The hospitality of her own home was extended for the tea on Monday evening, Mr. and Mrs. Sayles being assisted in receiving their guests by Miss Estella Hetherington, president of the League, and by Misses Marjorie Sayles and Jean Burnham who looked after the removal of wraps and directed to the kitchen where trays were secured and the desired menu chosen.

Ample provision was made to satisfy all appetites, roast chicken, roast beef, salads, pickles, jellies, bread and butter, tea biscuits, and pies of various kinds being the list supplied. Misses Marie Kenyon, Etta Peel, Margaret Howard, made attentive waitresses the tables being arranged in the wide hall, living-room, and large front room so that all guests were comfortably accommodated.

Following the supper a delightful musical programme was given, the items including a piano duet by Misses Ethel Richardson and Ella Elson, cornet duet by Messrs. G. E. and Ernest L. Burnham, piano solo by Miss Kathleen Sutton, vocal duet by Mrs. Sayles and Mr. W. H. Coombe, and others.

Games and puzzles were provided giving everyone a chance to find congenial employment and the continual hum of voices with occasional peals of merry laughter gave evidence of the general enjoyment of the occasion. The financial receipts were satisfactory, the money going towards the $100.00 which the League sends annually as its share of the salary of Rev. E. Hibbard, of Chentu, West India, who represents the Sunday Schools and Young People's Leagues of the Peterborough district on that far-off field.

Mrs. W. West and Mrs. P. Stinson were among the League members who gave assistance on Monday evening in looking after the comfort and enjoyment of the guests.

Rebekah Lodge.

The regular business meeting of "Golden Sheaf" Rebkah Lodge No. 176, held this week was followed by the initiation ceremony, Dr. L. J. Stuart and F. E. Alcorn being the candidates received into membership in the Rebekah Degree.

The attendance was good, showing a commendable interest being taken in the Lodge work, the fact that the membership roll frequently receives additional names being another evidence of growth and sustained activity.

Brief addresses were made before the session, which was presided over by the Noble Grand, Sister Irene Fallis, closed. Lunch was served during the pleasant social hour which concluded a profitable and enjoyable evening.

TOWNSHIP SMITH COUNCIL MEETING

Bylaws Appointing Deputy Returning Officers—Accounts Passed.

The members of the Council of the Township of Smith met in the county clerk's office on Monday, Dec. 15th, at hour of ten o'clock. All the members were present, with Reeve Middleton in the chair. The minutes of last meeting were read and confirmed.

By-law No. 819 to appoint deputy returning officers and poll clerks for the year 1925 and also by-laws 820 and 821, appointing Mr. Thos. H. Graham as road superintendent for 1925 and authorizing the abolition of statute labor, passed their several readings.

A request from the Beekeepers' Association of the County of Peterborough that the assessor of the township make a note of all ratepayers who keep bees, met with the approval of the council and instructions to that effect were given.

A letter from the Department of Lands and Forests stating that Mr. F. C. Hungerford, of Peterborough, had made application for certain privileges on East Esplanade street, Chemong park, was received. No action taken and the latter was referred to the township solicitor.

Mr. Fred McKee, of Smith, addressed council re cutting brush on the 5tht concession, opposite lot 18, Very little wood was derived and labor costs far exceeded value of same. Requested a grant of $15.00, which council thought was just and right.

A motion was passed instructing Mr. Jas. Middleton, township collector, to collect all taxes due for statute labor, and business tax at once and if necessary to take action in the courts.

Mr. J. A. Jobe of Bridgenorth, was present and gave a brief summary of his work as school attendance officer, sanitary inspector, sheep valuator and relief officer.

The treasurer was instructed to pay the following accounts: J. A. Jobe, school attendance, etc., $29.92; Peck, Kerr and McElderry, fees, $20.40; Examiner, printing, $3.71; Monaghan township, boundary road, $13.33; J. W. Hall, tile, $164.86; Fred Mahood, care of council chamber, $10.00; Fred McKee, cutting brush, $15.00.

MILLBROOK COUNCIL.

Accounts Passed at Final Meeting of the Year.

MILLBROOK, Dec. 17. — The Council held its closing meeting for 1924 on Monday evening. Members all present. Reeve W. T. Wood in the chair.

The Reeve and Councillor Stinson were appointed to make arrangements for light at the Presbyterian sheds.

Communication received from the "Municipal World," St. Thomas, informing Council that any rebate of taxes on buildings destroyed by fire last June was illegal.

The following accounts were read and on motion ordered paid:

Municipal World 50c; D. Armstrong, gravel, $6.50; A. Coulter, gravel, $6.45; H. Paterson, gravel, $4.65; W. G. Russell & Sons, fuel, $35.78; Hydro-Electric account, $64.37; H. Nattrass, salary, $22.70; H. R. Armstrong, insurance, $45; P. I. Bentley account, $3.16; C. W. Richards, printing, $22.50; L. C. Russell, clerk, salary $100, postage $5; Public Library grant $200; D. Hampton, treasurer, salary, $75; firemen, salary, $140; W. G. Hetherington, insurance, $22.50; F. Smith, engineer, salary, $40; Gutta Percha Rubber Company, hose, $166.39.

This concluded the business for the year. Reeve Wood is in the running for Warden, as is also Reeve J. L. McCamus, of Cavan. No opposition to the re-election of the retiring Reeve and Council has as yet developed.

JAILED FOR OPERATING BASEBALL POOL.

CLEVELAND, OHIO, Dec. 18.—Frank J. Armbruster, yesterday was fined $1 000 and sentenced to ninety days. James Steger and Arthur Morbush, all of Buffalo, $500 and sixty days each for operating a baseball pool at Fort Erie.

Gas on Stomach Made Her Nervous

For many years Mrs. Cook had gas on the stomach and was nervous and short of breath. Finally she took Alderika, and it did her a world of good. Adlerika helps any case gas on the stomach unless due to deep-seated causes. Because it is such an excellent intestinal evacuant it is the very best remedy for constipation—it often works in one hour and never gripes. McDermid & Jury, and E. L. Payne, Druggists.

NORTH MONAGHAN COUNCIL MEETING

The North Monaghan Council held their last regular meeting for the year at the Court House, Peterboro, on Monday, December 15th. All the members of the council were present with Reeve Rye presiding.

Mr. Frank Pratt township relief officer sanctioned the payment of an outstanding account to W. J. Byers for charity to the amount of $40.87. Mr. Pratt also reported regarding some other cases now pending.

The council passed the following charity bills:—

Margaret O'Brien, nursing services, $105.00; W. J. Byers, groceries for charity, $5.97; W. J. Fitzgerald, wood, charity $4.25; J. E. A. Fitzgerald, coal, charity $4.25;

The following bills on general account were passed and ordered to be paid:

Peterboro Review tax bills, $22.05; Municipal World, supplies, $6.36; Bert Sanderson, 435 yards of gravel, $65.25; Kingnan Hardware Company supplies $4.75; S. L. Purdy, plank and timber for culvert, Cameron St. and Monaghan Road, $90.55; S. L. Purdy, cedar plank, $4.43; Nat Carew, blacksmith repairs, $5.80; H. Harper, 20 poles for railing $8; A. Wright, cleaning up garbage from streets $14.; D. Mahoney, repairing street sidewalks $8; McClennan Hardware Co., shovel $3.30; J. W. Hall, concrete tile $53.55; Peck, Kerr and McElderry, solicitor's fees $75; The clerk for postage stamps and revenue stamps $15.04; A. P. Brown and Co, shovel and pick handle $1.35; Kingan Hardware Co., supplies $1.41.

By-law No. 860 was introduced read and finally passed appointing deputy returning officers and poll clerks as follows:

Polling sub division No 1 Campbellis Barber Shop; Andrew Kent, D.R.O.

Polling sub division No. 2, Holden's store Arthur Holden D.R.O.; Mrs. H. Clare poll clerk.

Polling sub division No 3 Brownton William B. Anderson, D.R.O. George Lenton, poll clerk.

Polling sub division No. 4 May's School J. M. Denune D.R.O. Samuel Jay, poll clerk

Polling sub division No. 5, Town Hall, William Lang, D.R.O. Allen McNab, poll clerk.

The following allowances for meetings and committee meetings of the Municipal Council were recommended to be passed and paid.

H. B. Rye, $30; R. T. Lillicoe, $27; G. A. Wood, $18; W. C. Fallis $27; R. A. Dobbin $18.

The following salaries were then passed and ordered to be paid.

Bruce Johnston, secretary treasurer $400; John McIntosh, assessor $112.50; The estate of Dr. T. N. Greer, M.O.H. 7 months $175; Bert Sanderson, caretaker of town hall, $7.50; Frank Pratt, Townhip Relief Officer, $75; Archie Moore, Sanitary Inspector and school attendance officer, $80; Dr. J. A. Morgan, M.O.H. $87; H. B. Rye, Township Road Superintendent $100; Archie Patterson $100.

The council then voted that the treasurer pay the following county rates and school rates as follows:—

Treasurer of the county of Peterboro $11,644.80; Treasurer of school section No. 1, $1,017.72; Treasurer of school section No. 2, $8,532.18; Treasurer of school section No. 3, $912.58; Treasurer of school section No. 4, $708.52; Treasurer of Separate School Board, $1,684.07. Total $24,499.87.

The nominations for the township of North Monaghan will be held at May's School House on Tuesday, December 23rd., at 1 o'clock, p.m.

BOY TELLS OF HIGHT'S VISITS

Son of Mrs. Sweetin Said Children Were Sent Out to Play.

OTHER WITNESSES

MOUNT VERNON, Ills., Dec. 18—Sobbing convulsively, Staunton Sweetin, 14, testified on the stand yesterday in the trial of his mother Mrs. Elsie Sweetin, for the murder of her husband in a "love pact," with Lawrence M. Hight, former pastor of Ina, Ills.

Staunton was asked to tell about Hight's visits to the Sweetin home.

"Most of the time we (the children) were sent out to play when the pastor called," the boy said in a voice shaken with sobs. "I do remember, however, that father never was home when the minister called."

The boy broke down completely and was led from the court room.

Mrs. Sweetin sobbed as her son stumbled through his testimony.

Other witnesses recounted various incidents of the love affair of Mrs. Sweetin and Hight, which the prosecution charges led to the poisoning of Sweetin and Mrs. Hight.

Another witness, Mrs. Harry Lee, said that when Hight preached the funeral service for Wilford Sweetin his attention was directed towards Mrs. Sweetin all of the time.

"When he prayed his eyes weren't closed. I knew he was watching Mrs. Sweetin," Mrs. Lee said

It was indicated that Hight finally had decided to address the jury when the closing arguments are started.

Conduct at Camp Meeting

Then there was evidence as to the conduct of Hight and Mrs. Sweetin at a camp meeting a few weeks after Sweetin's death at which Hight was one of exhorters.

Mrs. Ollie Clinton of Ina testified she attended this camp meeting and that she frequently observed Hight leave the tabernacle, the large building in which services were held and "go north." Shortly after this, she said, Mrs. Sweetin would "leave the tabernacle and go north, too."

Mrs. Irene Christian of Ina testified that during the months of last May and June she saw Hight go to the Sweetin home frequently.

"He would go around to the back door," she testified.

Vivian Taylor testified concerning the funeral sermon over Sweetin preached by Hight.

"Mr. Hight in his opening remarks said he felt unworthy to preach the sermon," she testified "Among other things he said he prayed to God for a chance at this man, and then told how he saved his soul on his deathbed."

Esther Fowler of Ina testified that she had seen Hight standing on the tie pile, some distance from the Sweetin home with his hat off.

"He was all alone," the witness said. "Some times he sat out on the pile."

NEW SUPPLY OF

Horse Blankets

Jute and all-wool. Priced from, each .....$1.25 to $4.00

ROBES, Satchman and fur, from .....$10.00 up

Also 1 Steel Scraper, New and Second-Hand Cream Separators, Wire Fencing, etc.; Mitts and Gloves, both wool and leather.

R. C. HEARD

379 Water St. Phone 1329

HASTINGS COUNCIL.

Time Extended for Returning the Tax Roll.

HASTINGS, Dec. 17.— The last meeting of the nineteen hundred and twenty-four Hastings Council was held in the Council Chamber on Monday morning December 15.

The last business of the year was settled up and the following accounts were read and ordered paid:—W. B. Sherwin streets, $4.50; C. P. Doughty printing $3.75; Fowlds Company, Limited, electric lights, $125; Miss M. Spiers, $4; Tim Whitred, streets, $2; A. M. Baker, postage $6; A. Wilson, postage $5; R. N. Simpson, fire department, $4.50; Alex. Wilson, town hall $12.37; Doxsee Brothers, town hall, $3.05; Doxsee Brothers, streets, $17.42; Wm. Boyle, town hall, $3.00; M. J. Baker, salary as treasurer, $60; Alex. Wilson, salary as clerk $125.00; L. T. Huycke, salary as collector, $55; G. N. Gordon, retainer $10; Wm. Boyle, salary $833; Geo. Lynch, salary for fire department, $625; Wm. West salary as constable $18; L. T. Huycke postage $10; J. McCarthy, treasurer of Separate school $740.96; H. B. Wilson, treasurer for public school $2,250.; H. M. Fowlds and Son, rent of fire hall, $25; Dr. MacDonald, retainer $10; Dr. MacDonald, charity to Robinson, $25.

The tax collectors time for returning the roll was, on the motion of Councillors Dodd and Coughlan, extended until February 1st, 1925.

$$$$$ XMAS STOCK $$$$$

FRENCH IVORY TOILET GOODS

Get our prices before you buy.
WE can save YOU money.

Do not hesitate to get our prices.
WE can save YOU money.

We have marked these goods at a very close margin.
WE can save YOU money.

We have saved money for our customers other years.
We can save YOU money THIS YEAR

MONCUR'S DRUG STORE

467 GEORGE STREET

Lowest Prices in the City on Patent Medicine

The Rexall Drug Stores

Can Solve Most of Your Gift Problems

The Special Prices Quoted Below are Good Until Xmas Eve.

Ivory at Special Prices

$1.25 Manicure Sets 75c
$1.50 Manicure Sets 99c
75c Ivory Combs 49c
$6.00 Mantle Clocks $3.98
$1.00 Hair Receivers 69c
$1.00 Puff Boxes 69c
75c Perfume Bottles 49c
$1.00 Ivory Combs 59c
$3.00 Hair Brushes $2.29
$12.00 Bonnet Mirrors ..$9.48
$1.25 Ivory Buffers 99c

Extra Special

$7.00 Bonnet Shaped Ivory Mirror $4.99

Toilets and Perfumes

Nothing is more delightful than delicate Perfumery. We have all the superior makes—Yardley's, Coty's, Seely's, Houbigant's, Atkinson's and Hudnut's—in original packages, at prices to suit every purse.

Gifts for Men

Gillette Razors ..49c to $5.00
Auto-Strop Razors, 69c to $5.00
Military Brushes, $1.50 to $9.00
Parker Fountain Pens, Pencils and Sets.
Waterman's Pens, $2.50 to $7.00
Aromac Fountain Pens ..$1.50
Arm Chair Ash Trays 50c
Shaving Mirrors $2.90
Flashlights .....85c to $5.50
Fountain Pen and Pencil Sets, $3.00 to $11.00
Pinaud's Lilac Lotion $1.25
Paradis Lotion $1.25
Yardley's Shaving Soap in Bowls $1.25

Gifts for Women

$2.25 Hot Water Bottles .$1.49
$1.25 Hot Water Bottles ..79c
Perfume Atomizers, 75c to $5.00
Hudnut's Compacts, $1.00 to $5.00
Manicure Sets in Rolls.
Brush, Comb and Mirror Sets in Rolls and Boxes.
Ladies' Fountain Pens.
Fancy Stationery in Boxes.
Yardley's Bath Salts.
Yardley's Bath Tablets.
French Ivory Lamps.
Fancy Bowls containing Narcissus Bulbs .....85c up
Kodaks and Cameras.

Sundry Xmas Goods at Special Prices

$1.25 Paradis Compacts ...89c
35c Holly Box of Paper and Envelopes 29c
$1.00 Vacuum Bottles 49c
$1.50 Genuine Thermos .$1.00
50c Jackie Coogan Fountain Pens 29c
$1.00 Auto-Strop Gold-Plated Razor 69c
$1.75 Shaving Brushes ...$1.25
$1.25 Shaving Brushes 79c

Extra Special

$5.00 French Ivory Hair Brushes $3.98

Chocolates

Smiles & Chuckles, Liggett's and Betty Brown Candies are noted for their quality. You can secure them in packages from .....30c to $3.50

Visit Our Stores and Prove Our Assertions

You will find variety sufficient to solve your gift problems. Gifts suitable for everybody. But most of all, you will be able to choose quickly and satisfactorily and served intelligently, and secure the quality and value associated with Xmas gifts.

The REXALL Drug Stores Save You Money

McDermid & Jury Cor. George & Charlotte | **E. L. PAYNE** Cor. Simcoe & George | **McDermid Drug Co** 393 George Street, Formerly Cressman's Redfern Store

NEWS TRENT RIVER.

Skating Season Has Opened in the District.

TRENT RIVER, Dec. 17.—Skating season has opened. A number of sports went from here.

School closes Monday next for the Christmas recess.

Mrs. Oliver Garneau's condition is improving daily and she will be up and around again in a short time.

Mr. and Mrs. James Cook, Mrs. Andrew Wight and Miss Bessie G. French motored to Peterboro and were guests of Mrs. Clarence Cook.

PETERBORO MALE VOICE CHOIR

Final Rehearsal This Year—Successful Social Function.

The final rehearsal this year of the Peterborough Male Voice Choir was held on Thursday evening in the Green Muisc Studio, with an attendance of over fifty members.

The music under study was rehearsed from 8 to 9.30 o'clock, the numbers including "The Massacre of Macpherson," "The Last Chieftain," "John Peel," and a Concert Waltz.

Under the direction of Mr. Martin B.. Chenhall the choir, since the season commenced, have made rapid strides with the music numbers, and have trimmed the rough edges from the choruses, and the result is some very fine music will be heard from the choir at the annual concert this year.

The executive have met often, and much business has been transacted, and the committee are now corresponding with agencies throughout the Province regarding suitable talent for the annual appearance of the choir.

At the close of practice last night the Social Committee arranged an informal cake and coffee affair, and a "huge success" was the verdict. Songs by Messrs. Kimmell, Rush, Parlour and Mr. Colwill of Montreal were enjoyed, with Fred J. Gandy as M.C. Mr. Colwill also delighted the members with story and dialogue on "The Charge of the Light Brigade." Mr. Dave Moore also had a story to tell.

Votes of thanks, greetings, "Auld Lang Syne," and the National Anthem closed a noteworthy evening.

The choir will be on vacation until 6th January, 1925.

YOUNG BROTHERS DROWNED

KINGSTON, ONT., Dec. 18.—Tony and Charles Weiss, aged 8 and 12 years of Ardoch, were drowned in the river at that place. The bodies were recovered.

Slippers and Shoes Make It Easy To Choose

At— LEADER SHOE STORE There Are Gifts Galore

Xmas Shoppers Find Savings Here

CHILDREN'S FELT SLIPPERS

With soft leather soles and padded heels. French blue and red.
Sizes 4 to 7 at 75c
Sizes 8 to 10 at 85c
Sizes 11 to 2 at 95c

LADIES' JULIETS

All colors and sizes. Regular $2.50. Sale price..... $1.49

BROKEN LINES OF LADIES' SLIPPERS

All colors and sizes in the lot. Regular $1.00 and $1.25. To clear at..... 59c

LADIES' BOUDOIR SLIPPERS

Alligator leather, in grey, rose and wine. Soft leather sole with rubber heel. Regular $1.50. To clear at..... 98c

BOYS' KID SLIPPERS

With rubber heels and soft leather soles. Regular $1.50. Sale price..... 98c

MEN'S FELT SLIPPERS, 98c

In black only, with solid leather soles and heels. Makes a nice comfortable Slipper for the house. Sizes 6 to 11. Regular $1.75. Sale price..... 98c

MEN'S EVERETTES, $1.98

Black and brown kid, solid leather heels and soles. Regular $3.00. Sale price..... $1.98

MEN'S ROMEOS, $2.49

Black and brown kid, turn soles. All sizes. Regular $3.50. Sale price..... $2.49

LADIES' BROWN 1 AND 2-STRAP SLIPPERS, $2.49

Fine soft calfskin, in brown only, with medium or flat heels. Some have suede trim. Suitable for dress or every-day wear. Sizes ranging from 2½ to 7. Regular $4.00. Sale price..... $2.49

LADIES' BLACK AND BROWN BROGUE OXFORDS, $3.49

A variety of leathers, including black and brown calfskin, also patent leather, with flat rubber heels. The newest thing for winter wear. Sizes 3 to 7. Regular $5.00. Sale price..... $3.49

MEN'S BROGUE OXFORDS, $3.98

Good quality calfskin, made after the "English" style, extra heavy soles, with rubber heels. Sizes 6 to 9. We have these in black and brown. Regular $6.50. Sale price..... $3.98

BOYS' SCHOOL BOOTS, $2.49

Box kip, Blucher or Bal. style, solid leather soles and heels. Suitable for school or dress wear. Sizes 1 to 5½. Regular $3.00. Sale price..... $2.49

MISSES' BOOTS, $2.49

Black kid, Blucher style, with patent toe caps. Suitable for school or dress wear. Sizes 11 to 2. Regular $3.00. Sale price..... $2.49

CHILDREN'S BOOTS, $1.49

A variety of styles. Patent leather, kid, calf or "Pussyfoots." Regular $2.00 and $2.50. Sale price..... $1.49

LEADER SHOE STORE 291 George St.

The Evening Examiner

PHONES—Editorial 1661. Business Office. 1600. Private Branch Exchange to all Departments.

The Examiner is a member of the Audit Bureau of Circulation.

The Daily Examiner, published every lawful evening by The Peterborough Examiner, Limited. Office, 379 George street. $6.00 per year, delivered in city; out-of-town subscribers, by mail, $4.80 a year.

The Weekly Examiner, published every Thursday. Subscription price $1.50 a year.

U. S. REPRESENTATIVES

Special U. S. Representatives—W. H. Stockwell, 629 People's Gas Building, Chicago, Ill.

New York—Chas. F. Miller, 225 Fifth Avenue.

Advertising Rates on application.

R. M. GLOVER, Managing Director.

THURSDAY, DECEMBER 18, 1924.

MAKING IT EASIER.

At this season of the year when the delivery system of the city's stores is heavily taxed by the unusual amount of merchandise that has to be transported, the thoughtful shopper can relieve the burden considerably by carrying small parcels.

Too many people have got into the habit of saying "Send it, please" when the article is small and light enough to be carried without any difficulty.

It is a practice not easily defended at any time, but just now when the men engaged in delivering parcels are at their busiest there is not the slightest excuse for this lazy custom.

There are so many ways in which shoppers can make the Christmas season happier for those who serve them, but they are all involved in the one word, "courtesy."

The sales staffs of Peterborough's stores are busy day after day, dealing with a flock of Christmas shoppers, many of whom have only a faint idea of what they want to buy.

It is a time when there is considerable nervous strain upon sales people, and, in addition, many clerks are perhaps but temporarily employed for the holiday rush and the work is strange to them.

The considerate shopper will remember these things and show kindliness and courtesy in his or her dealings.

HYDRO REPRESENTATION.

The attempt of the Ontario Municipal Electric Association to have ex-Mayor Alfred Maguire of Toronto appointed to the Provincial Hydro Commission has met with little success.

Probably the association showed poor tactical judgment in naming but one man for the post, instead of submitting a list of those considered by them as suitable to serve on the commission, but that does not alter the fact that municipalities are very vitally interested in the Hydro enterprises and have a very direct claim to representation.

It is true that labour and industry have made similar demands, but, after all, it has been the co-operation of the municipalities that has made the huge power scheme possible, and while the appointment, of course, belongs to the Government, yet the selection of a member approved of by the municipalities would be but giving just recognition to the very important share they have had in the development of the Hydro.

The appointment has been too long delayed in any case, for it is obviously a mistake to leave a vacancy of any length in a body with such tremendous responsibilities as those of the Hydro-electric Commission.

The Government should deal with this matter without delay.

LIKE DARKEST AFRICA.

"Masked hooded men broke into the General Hospital here today, covered attendants with shotguns, and carried away Samuel Smith, a 15-year-old negro boy, who was hanged to a tree and his body riddled with bullets."

The above dispatch is not the recital of something that happened in the centre of Africa; it is the story of a lynching in the city of Nashville, Tennessee.

The boy, it is true, had tried to hold up a storekeeper, wounded the latter and was himself shot in the battle that followed the hold-up.

But there are laws to deal with such cases, and it makes the blood curdle to think of a mob of cowardly men dragging a fifteen-year-old boy—a child in years and probably an infant in mentality—out of a hospital bed, stringing him up on a rope and pouring a volley of lead into his body.

Mob law in sections of the United States has been responsible for as dastardly outrages as ever were charged against the Germans during the World War, and there has nothing worse been recorded than this Nashville lynching.

The leaders of the mob should be arraigned for murder—but, as usual, in such cases the identity of the lynchers is professedly a mystery.

HE SLIPPED AND FELL.

The most interesting phase of becoming successful after years of effort, is that we don't last long as a rule after we get there.

A man climbs to the top of the ladder. He hardly gets his breath before he finds himself falling through space. The fellow on the rung below, who has been following him, has showed him from his place.

Success has been described as a ladder. It is. The ladder leads to a diving board from which plunges a steady stream of "successes."

A few men stay at the top so long that they become chronic national characters. But usually a man is through after 10 years or less at the top.

Maybe he keeps "the name." But, chances are, he's more or less of a figurehead. A newcomer is doing the real work—exerting the real power and authority.

Compared with the number of years it takes to climb the ladder, the average success remains at the top just long enough to examine the scenery and discover what's happened to him. There are, of course, exceptions. But exceptions prove the rule.

Have you noticed that, while men seem to rise to success faster than they used to, they also tend to slip sooner? Here's a man in his late thirties. He has a big income. Comes a period of depression. He's out of a job, probably broke. Maybe he comes back, maybe not.

Average ability is increasing. So each year it becomes more difficult to win out against competition—also more difficult to keep a position of success after we get it.

Twenty years ago, writers of good fiction were scarce. Now there are schools turning out writers in hordes. Writing itself has been analyzed and systematized so that it is merely high-class "carpenter work." Fortunately for writers, their sales market has widened as fast as the increase in competent followers of this profession.

So it goes in nearly every line. The "stars" have their understudies, quite as capable as themselves. Psychologists and systematizers have "taken the works apart" and laid bare all secrets.

That's why it's harder to stay at the top than it used to be. Average ability has risen. Where there used to be only one available man to handle a big job, now there's a mob.

THE CHICAGO RIVER.

(From "Judge" of Some Years Ago.)

The Chicago River is one of the immortals—it has a personality. Some people claim it is wet. A flock of ducks plunged into it and, to their great astonishment, slid across. A man who fell from the Clark Street Bridge broke his leg on the surface. He sued the city for damages. The bricks of which Chicago is built are made of the river cut in sections and baked. There are wild animals in this stream. A restaurant-keeper swears that he can't make a stew of this water—the animals eat the oysters. These animals themselves complain that there is not enough liquid in the river to keep them clean. Chicago signs tell you to boil the water, but add: "If it won't boil fry it." The odor of this stream has been admiringly compared to Samson and Sandow; not, however, when either was present. The Chicago people are fond of the odor on that account—it adds strength to the city. Some say the Chicago River flows uphill. As there is no hill in Chicago this proposition is a poser. The United States coast survey detailed an engineer to test this peculiarity. The engineer planted his apparatus in the river, but never saw it again. This was his report: "The Chicago River does not flow—it stands still. It has no banks except the First National and others. It has no bed like other streams—its bottom is always on top. The merchant marine traverses it on roller skates. In summer the city is filled with dust. I asked a civilian whence it came. 'Why,' said he; 'you must be a stranger in these parts. The dust blows off from the Chicago River.'"

A CANADA FORWARD POLICY.

(Article IV.)

No policy of immigration and colonization that is limited to agriculturalists and others willing to go on the land would continue for long to have large results unless agricultural conditions were such as to give reasonable promise to success to the right type of settler. Records of progress and ultimate prosperity by those already on the land have been and will continue to be the most convincing argument in favor of land settlement.

For this reason (as well as for others) a Canada Forward Policy should recognize frankly that agriculture is and must be for some time Canada's basic industr yand that there can be no general or permanent prosperity in this country except under conditions that make for a prosperous agriculture.

This does not mean—as many have urged—that the effort to secure a larger farm population should be delayed until agriculture in Canada is in a more prosperous state. It will be aided in reaching that state by the lightening of the burden of taxation and railway costs that would come through its distribution over more people and more traffic. The movement for a larger population and the movement for more favorable agricultural conditions are inter-dependent and complementary and should be concurrent.

* * * *

In some parts of Canada there is a demonstrated need of better facilities for credits for periods in keeping with the nature of the farmers' business and of lower interest rates than now obtain. To some extent the absence of these is due to Provincial legislation that has impaired the basis of security and thereby has caused a withdrawal of capital and consequent lessening of competition for loan business. Removal of such legislation should be a Provincial contribution to the new Canada Forward Policy. If that should not provide sufficient relief some reasonable and equitable measure of long term rural credits should be provided by Federal enactment.

* * * *

As prices for much of what our farmers produce are governed by world conditions, every cent by which the farmer can increase the spread between his production cost and the world price is an addition to his net profit. The prosperity of our farmers being a factor in stimulating land settlement and generally the basis of our national prosperity, it would be good national business to provide every reasonable and possible assistance in increasing that spread.

The aid that might be given through changes in the freight rates structure, scientific research and promotion of increased foreign and domestic demand will be referred to in later articles that will deal with these subjects in general relation to a Canada Forward Policy. Additional possibilities are presented by co-operative marketing and every reasonable facility for the utilization of these should be provided as a matter of Federal policy. This would include a very efficient and accurate service of statistical and other information as to world crop and price conditions and tendencies, quality and quantity requirements of various markets and methods of marketing in other countries.

* * * *

Even under the trying conditions of the past three or four years many Canadian farmers have continued steadily to improve their position. With maintenance of recent increases in prices of farm products and the further aids which a soundly based Canada Forward Policy would provide, we could look with confidence for an early and very decided improvement in the financial return to those engaged in agriculture.

"Stopping the drift of population to United States" will be the general subject of tomorrow's article.—Edmonton Journal.

EDITORIAL NOTES AND COMMENT.

The Peterborough Hockey Club seems determined to present their home city with the S. P. A. Cup as a Christmas gift.

The dismissal of Magistrate Jelfs at Hamilton seems to have amazed the good folk of the Ambitious City. And yet it had been foreshadowed for some time.

One-fifth of all the fatalities by accidents in the United States last year were caused by automobiles. No wonder the doctrine of safety first is being preached.

Belleville has invited the Prince of Wales, Premier Baldwin and Sir Thomas Lipton to visit the Quinte City during the old boys' reunion. There is nothing like aiming high.

Belleville is wrestling with the parking problem—something that is giving police departments everywhere something to worry about.

W. J. Trick has been Mayor of Oshawa for two years and seeks a third term. His reward for his past services is to be found in this sentence from the Oshawa Reformer: "He had his chance and failed to make good."

Wise and Otherwise.

Silent airplanes are not the greatest threat of the next year. The thought that the Red Cross may issue crossword puzzles scares us.

It's funny how some respected citizens regard "Please Remit" on an overdue bill as nothing short of blackmail.

The carol, "Silent Night, Holy Night," is 100 years old this Christmas, which should be celebrated.

Steamboat load of autos sank in Lake Erie. All the crew and maybe a few pedestrians were saved.

The postoffice lost almost forty millions in 1923, mostly on second and third class. Being below first class never pays.

Loeb and Leopold, it seems now, got the greatest punishment. They are being made to teach school.

Christmas isn't what it used to be when there was no income tax payment due 10 days before.

Just as we were feeling some better a New York woman up and died and left $5000 to a pet cat.

A woman in Louisville, Ky., who thought she could run an auto ran amuck instead.

They say poets are born. Now doesn't that sound like a poet? Trying to dodge the blame.

All the world is a stage upon which "If Winter Comes" is playing its annual engagement now.

As a man thinks so is he until somebody who thinks otherwise gives him a poke in the nose.

This reducing business is being carried entirely too far. Why, even the milk is getting thin.

The burning question is not so much the price of coal as it is "Who will build the fire?"

Give her an electric waffle iron for Christmas so she can make you some hot cakes with non-skid treads.

RADIO PROGRAMMES

THURSDAY, DEC. 18.

WEAF, NEW YORK—492.

7.00 p.m.—New York Federation of Churches mid-week services.
7.30 p.m.—Helen Graves, soprano.
7.40 p.m.—David Berend, piano.
7.50 p.m.—"Gifts for Women", by Nat Lewis.
8.15 p.m.—Walter Leary, Baritone.
9.30 p.m.—New York Railroad Club dinner, direct from the Hotel Commodore.
10.25 p.m.—Brooklyn Society Orchestra.
11.00-12.00 p.m.—Lopez Orchestra.

WHN, NEW YORK—360.

8.00 p.m.—Talk
9.05 p.m.—Vaudeville.
9.30 p.m.—Club Madrid Orchestra; songs.
10.30 p.m.—Wood's Entertainers.

WIP, PHILADELPHIA—509.

8.00 p.m.—Opera, "Barber of Seville," descriptive resume of the opera by Elliott Lester.
11.00 p.m.—Dance music by Harvey Marburger and his vaudeville orchestra, broadcast direct from the Cafe L'Aiglon.

WBZ, SPRINGFIELD, MASS.—337

7.05 p.m.—Bedtime story.
7.45 p.m.—St. James Orchestra.

WGY, SCHENECTADY—380

8.00 p.m.—"Border Ballads" by Dr. C. A. Richmond.
8.30 p.m.—Comedy, "Wedding Bells."
11.30 p.m.—Organ recital.

WNAC, BOSTON—278.

6.30 p.m.—Dinner dance.
7.35 p.m.—Orchestra.
8.00 p.m.—Musical program.

KDKA, PITTSBURGH—326.

7.30 p.m.—Market reports.
8.00 p.m.—Farm program.
8.30 p.m.—Orchestra; Mabel King, soprano; Patti Baldridge, contralto.
11.00p.m.—Concert.

WMH, CINCINNATI—309.

9.00 p.m.—Organ; Wright and Bessinger, songs; C. R. Cornulle, tenor.
10.00 p.m.—Avon Orchestra.

WSB, ATLANTA—429.

9.00-10.00 p.m.—Musical program.

WLS, CHICAGO—345.

.700 p.m.—Market summary; farm news.
7.30-8.30 p.m.—Organ; lullaby time; operetta.

WGN, CHICAGO—370.

11.00-12.00 p.m.—Chapman's Orchestra; songs.

A THOUGHT.

WHITHER.

A dream leaps up from the dark
And out of the dream there springs
A thought—but a tiny spark
Of ambition that faintly sings.
From afar sounds a luring call
That leads—does it lead to a wall?

CURED HIS RUPTURE

I was badly ruptured while lifting a trunk several years ago. Doctors said my only hope of cure was an operation. Trusses did me no good. Finally I got hold of something that quickly and completely cured me. Years have passed and the rupture has never returned, although I am doing hard work as a carpenter. There was no operation, no lost time, no trouble. I have nothing to sell, but will give full information about how you may find a complete cure without operation, if you write to me, Eugene M. Pullen, Carpenter, 489L Marcellus Avenue, Manasquan, N. J. Better cut out this notice and show it to any others who are ruptured—you may save a life or at least stop the misery of rupture and the worry and danger of an operation.

CATTLE, GRAIN AND PRODUCE

Peterboro—Toronto—Montreal Winnipeg

RETAIL.

Fruit.

Bananas, 40-50c doz.; oranges, 20c-$1 doz.; grapefruit, 2 to 5 for 25c; lemons, 30-40c doz.; apples, Wealthies 40c peck, St. Lawrence 60c, Baxters 25c, Tolman Sweets 50-70c; Snows, 25-80 peck; Spies, 60-90c peck; Peewaukees, 50c peck; McIntosh, 25c peck; Kings, $6 bbl.; Starks, Baldwins and Greenings, $5 bbl.; Red Koger, 70c; Niagara 70c; cooking apples, 30-40c peck; Casaba melons, 50-60c each; grapes, blue, 60 cts. bkt.; Malaga grapes, 18-25c lb.; figs, 10-40c lb.; dates, 9-15c lb.; pears, Keefers, 75-90 cents basket; picking pears, 20c peck; pomegranates, 15c, 2 for 25c; cranberries, 20c lb.; cocoanuts, 10-15c each.

Vegetables.

Potatoes, 15-18c peck; beets, 40c peck; carrots, 15-20c pk.; green onions, 5c bunch; Spanish onions, 3 lbs. 25c; pickling onions, 25c qt.; cooking onions, 25 cents peck; white onions, 4 lbs. 25c; cabbage, 5-15c head; leaf lettuce, 5c bunch; head lettuce and Iceberg, 20-25c; celery, 12-25c bunch; parsley, 5c; tomatoes, 45-50c basket; peppers, 40c doz.; vegetable marrow, 15c each; squash, 15-25c each; cauliflower, 15-25c; pumpkins, 10-20c; sweet potatoes, 3-4 lbs. 25c; mushrooms, 75c lb.; parsnips, 35-45c pk.; turnips, 15-25c peck; brussels sprouts 25c quart.

Nuts.

Mixed, 25c lb.; peanuts in shell, 10-35c lb.; shelled walnuts, 49c lb.; broken walnuts, 43-45c lb.; whole halves, 60c per lb.; shelled almonds, 50c lb.; large Valencia, 80c lb.; shelled Jordan almonds, $1.30 lb.; Brazil nuts ,25c lb.; chestnuts, Canadian, 60c, Italian, 40c lb.

Dairy Products.

Butter—Creamery, 37-40c per lb.; dairy 36-40c; baking 25c; lard 20-25c lb.; shortening, 17-22c lb.

Cheese—23-40c lb.

Eggs Fresh cartons, 65c dozen; fresh firsts, 60c doz.; storage firsts, 45-47c doz.

Honey.

Sections—Clover, 25-30c; amber, 20-25c.

5-lb. pail honey—Clover 79c-85c; amber 63-69c; buckwheat, 12c lb.

Fish.

Salmon trout, 25c lb.; white fish, 22-25c; kippers, 25c; kipperines, 30c lb.; haddies, 25c; fillets, 22-25c; oysters, 75-80c pt.; oyster in shell, 40c doz.; shrimps, 40c pt.; codfish, 15-25c lb.

Meats.

Beef, 8-30c lb.; veal, 10-30c lb.; lamb, 15-35c lb.; mutton, 10-25c lb.; pork, 15-30c lb.; bacon, 27-45c lb.; sausage, 18-20c lb.; chicken, 20-35c lb.

Flour.

Flour, half barrel, $4.75; pastry flour, 24-lb. bag, $1.00-$1.15.

WHOLESALE.

Grain.

Fall wheat, $1.35-$1.40 bush.; oats, 55-60c; rye, 95c; barley, 75-80c; peas, $1.50; alsike, $1.50-$8; buckwheat, 70-80c; sweet clover, No. 1, $4-$4.25; alfalfa, $8 bush.

Hay, Bran, Etc.

Hay, baled, $17; baled straw, $10; bran, $32 ton; shorts, $34 ton.

Hogs.

Live hogs, thick, smooth, $9.00 per cwt.; select graded, $9.90; dressed, head on $14.00, head off $15.00.

Hides and Wool.

Hides — Cow, 9c lb.; horse, $2.50-$3.00 each; calf skins, 15c lb.; lamb skins, $1.00-$1.75 each; shearings, 25-35c each.

Wool, 25-28c lb.

TORONTO LIVESTOCK.

TORONTO, Dec. 18.—Trade continues very slow and draggy. There were over 2,000 stale cattle in yesterday's offering, with about 600 fresh arrivals. Shippers are being advised to hold back their cattle for the next nine or ten days at least. Outside of a few extra choice well finished steers and heifers, or baby beeves, it is not likely that the packers will be wanting anything else, excepting hogs. These are in good demand and likely to continue so up to Christmas. A few choice veal calves are selling firm. Grassers slow.

Prices in the various sections are as follows:

Export cattle, choice and heavy steers, $7.25 to $8; bulls, $4.50 to $5; cows, $4.50 to $5.

Choice butchers, $6.50 to $7; medium, $5.75 to $6.25; common, $3.50 to $4; baby beeves, $8.50 to $10.

Choice fat cows, $3.50 to $4.50.

Stockers and feeders — Choice shortkeep feeders, 1,000 to 1,200 lbs., $5.50 to $6; stores, 900 to 1,000 lbs., $5 to $5.50; choice stockers, 830 to 900 lbs., $4.25 to $4.75; light western stock, $3.50 to $3.75; choice western, $4.50 to $5.

Calves steady.

Sheep and lambs steady.

Hogs firmer at $10.25 off cars.

Current Quotations.

Choice export steers	7.50	8.25
Good export steers	6.75	7.00
Good to choice short keeps export feeders	5.50	6.50
Baby beeves, 630 to 850 lbs	7.50	11.50
Choice handyweight butchers' cattle	6.75	7.00
Good heavy weight butchers	5.00	6.50
Medium to fair butchers	5.00	5.50
Common light butchers	4.00	4.50
Choice 950-1100 lb. feeders	5.25	5.75
Fair to good feeders	4.00	4.50
Light Northwest heifers	3.25	4.00
Choice fat cows	4.75	5.25
Good butcher cows	4.00	4.50
Medium cows	3.50	3.75
Common cows	3.00	3.25
Canners and cutters	1.75	2.50
Good choice butcher bulls	4.25	4.50
Good choice ex bulls	4.00	5.00
Bologna bulls	2.50	3.25
Choice milkers and springers	75.00	90.00
Medium milkers and springers	45.00	60.00
Common, each	30.00	40.00
Choice spring lambs	13.00	13.75
Medium to good spring lambs	11.00	11.50
Heavy spring lambs	11.50	12.00
Common spring lambs	9.00	10.00
Choice yearling sheep	8.00	9.00
Cull yearling sheep	4.50	5.50
Good to choice sheep	6.50	7.50
Heavy sheep and bucks	4.00	5.00
Culls	3.00	3.50
Good to choice calves	11.00	12.00
Medium calves	8.00	9.00
Common calves	6.50	7.00
Grass calves	3.75	...
Hogs, f.o.b. thick, smooth	9.00	...
do. fed and watered	9.50	...
do. weighed off cars	10.00	...

EGG PRICES.

OTTAWA, Dec. 18. — (Canadian Press).—The severe cold in Western Canada is interfering considerably with shipments of poultry, those from some country points having been cancelled. Yesterday's wires show Western turkey markets declining about 1 cent. Winnipeg is offering dressed turkeys, specials 31, ones 29, seconds 2[illegible] and Regina specials 29½, ones 27½, seconds 25½, f.o.b. shipping point.

Toronto firm and unchanged.

Montreal firm. British Columbia extras jobbing 70, firsts 60, storage extras 48, firsts 43 to 44, seconds 39 to 40.

Winnipeg unchanged.

Calgary, no fresh arriving, storage firsts jobbing $13 per case, seconds $10 per case. Dealers quoting delivered turkeys, live 10 to 17, dressed 19 to 23.

WINNIPEG LIVESTOCK.

WINNIPEG, Dec. 18.—(Canadian Press).—Receipts 475 cattle and calves, 3,595 hogs, 26 sheep and lambs.

Trading on the cattle market was of a quiet nature, due to the light volume of receipts, although prices held fairly steady with Tuesday's close.

The hog market developed a firmer tone, with thick smooths selling between $8.75 and $8.85.

Lack of receipts also influenced the sheep and lamb market, which was comparatively inactive throughout the session. A few lambs were disposed of around $12, while sheep were quoted at $7.

CHICAGO GRAIN.

CHICAGO, Dec. 18.—(Canadian Press).—Export business on a large scale helped to lift wheat and rye yesterday to the highest prices yet this season, but heavy selling to realize profits gave the market a set-back later. Wheat closed unsettled at 2½ cents net lower to 3-8 cent advance, with December 170 to 170 1-8, and May 147¼ to 147 3-8. Corn finished 2½ to 3 1-8 cts. down, oats 3-8 to 3-4 cent off, and provisions varying from five cents decline to 30 cents gain. According to some estimates, new export business yesterday in wheat and flour was equal to more than 2,000,000 bushels of wheat.

MONTREAL GRAIN.

MONTREAL, Dec. 18.—(Canadian Press).—The demand from English importers for Canadian grain here yesterday showed a slight improvement and a few sales of barley and oats were made for December and January shipment from Canadian winter ports. New buyers were bidding for Manitoba No. 4 wheat at 11 cents per bushel under the Winnipeg May option, c.i.f. Buffalo, but no business was reported. In the domestic cash grain market a little business was worked in Canadian Western barley at c.i.f. prices bay ports, and there was also a moderate demand for oats. Ontario No. 2 white was quoted at 63 cents, No. 3 grade at 61 cents and No. 4 grade at 60 cents per bushel, ex-store.

STERLING RATES.

MONTREAL, Dec. 17—(Canadian Press). — Sterling exchange rates were quoted here to-day as follows:

Sterling demand, $4.70½.

Sterling cables, $4.70 7-8.

CHAMOIS GLOVES

Pull-on chamois gloves are very good for street wear and may be washed with practically no difficulty.

The best way to begin a California winter

Santa Fe

Fred Harvey "all the way"

Excellent schools for the children.

Week-end motor trips for the family, on thousands of miles of paved highways.

Pullmans via Grand Canyon National Park—open all the year.

Pullman reservations and details

F. T. Hendry, Gen. Agent
G. G. Robertson, Trav. Pass. Agent
Santa Fe Railway
404 Free Press Bldg., Detroit, Mich.
Phone: Main 6847

TAXES NOW PAID.

Kingston Man Will Make Another Run For Office.

KINGSTON, Dec. 17.—(Canadian Press)—Joseph Nash, who headed the polls in St. Lawrence ward, and who has been disqualified in action taken by Alderman W. P. Peters who charged that his taxes were not paid, stated this afternoon that the taxes would be paid, that he would again be condidate in the bye-election to be held in this ward. Alderman Peters who was defeated in the contest has not yet announced whether he will be a candidate or not.

SOLUTION TO YESTERDAY'S CROSSWORD PUZZLE

When your dealer recommends "Dominion" Rubbers—

He wants your future trade.

You get style and fit for any shoe and, above all, the longer wear that will make you come back again and say, "I want another pair of Dominion Rubbers."

Dominion Rubbers
Wear Longer

CHRISTMAS SALE AT THE LYCEUM

Many Attractive and Useful Articles—Large Crowd Last Night.

The big assembly hall at St. Alphonsus' Lyceum is a bright centre this week, for the Christmas Carnival being held there under the auspices of the Catholic Women's League. There was a good attendance last evening "Knights of Columbus Night," and an excellent patronage for the various sales and the games which comprise part of the entertainment.

Mrs. John Coughlin is general convener of the Carnival, and is assisted by various members of the League, the Christion Mothers' Confraternity and the Young Ladies' Sodality of St. Peter's Cathedral. The stage has been converted into the daintiest of tearooms with little individual tables where afternoon tea and luncheons are served, the menu including salad of many varieties and delicious home-made things.

The front of the stage has been banked with Christmas trees behind a gay, red lattice, there is a tall golden-shaded piano lamp and overhead streamers of red paper and tinsel, with a big central red bell. White curtains at the rear windows add the finishing touch to a very dainty tea-room, which is in charge of Mrs. E. H. Tinsley and Mrs. R. M. McGarvill, assisted by Mrs. E. G. Hiland, Mrs. F. J. McFadden, Miss Croft and Miss K. McAuley.

Mrs. James W. Fitzgerald and Mrs. R. Sheehy, Senior have the sale of home-made cooking that comprises quantities of delicious pies, cakes, cookies and biscuits.

A very attractive booth is the corner section where soft drinks are sold. This is a real Christmas-time stall, and has been arranged with much care and taste with coverings and frillings of bright red and green paper. Mrs. W. O'Brien and Mrs. A. Henry have charge of this section.

The Country Store, decorated with flags, with its varied assortment of pretty and useful things, is a popular centre. There is everything imaginable here, from delicate pink satin camisoles to heavy bags of flour. Miss Ann Hurley and Mrs. J. McCarthy have charge, assisted by Mrs. W. Turcotte, Mrs. W. J. Young and Mrs. S. Coffey. Mr. T. Turcotte also assists in the evenings.

The booth for the sale of home-made candy is prettily decorated with yellow and white paper and little frilled baskets hold the sweetmeats on sale, in charge of the Misses May Grady and K. Sharpe.

A very dainty section is the doll and Christmas gift booth of the Young Ladies' Sodality, arranged artistically in the pale blue and white of the society's colors. Dolls of all types, from Jackie Coogan and the gingham baby to aristocratic beauty in yellow evening gown, are on view here, and there are quantities of lovely little novelties for Christmas. Miss Marion Hayes, president of the Sodality, is in charge. Assistants on Tuesday evening were Miss Ernestine McManus. Miss Margaret O'Brien and Miss Eileen McCabe. Last night, Miss Mareta Grisdale and Miss Florence Murray were helping.

The parcel post booth at the entrance, done in vivid orange shades, is supervised by Mrs. Angus MacPherson and Miss Norah Sheviln, assisted by the Misses Helen Quinn, Marie Milloy and Frances Murray.

Miss Annie Simons, assisted by Mrs. T. Lane and Miss Josie Lynch, have the well-stocked fish-pond in the far corner, and the P. B. J. MacPherson Company, Limited, in a red and blue booth, are showing an attractive display of electrical goods, including a washing machine, heaters, curling tongs, irons and toasters. There are a couple of tub and dart games that have a good patronage.

SANTA CLAUS COMING!

Santa Claus will pay an official visit to Peterboro this year, Mayor J. J. Turner has been informed, and will on Saturday make a tour of the city in company with His Worship, who has been asked to escort him.

Whatever business conditions exist in the various factories and trade centres throughout Canada, one branch of industry has been working overtime preparing for boys and girls. This is the North Pole toy shop, where all the wonders of toyland are made.

Everybody knows that Santa Claus is the distributor for this big concern, and that he comes out of the frozen north every Christmas time laden with the products of the big factories.

This year, owing to the many visits expected at Children's Shelters, Sunday schools, lodge rooms and veterans' societies, the short, round-faced, jolly old fellow will make a special trip on Saturday evening about half-past six to distribute presents to boys and girls of the Caledonian Society in Victoria Hall. He has expressed a desire to walk down the main street in Peterboro so that he may see the store decorations, and has asked the Mayor to meet him and accompany him to the hall. Coming from the north, Santa Claus will first be seen about the Y.M.C.A. corner or Central Park, as near half-past six as he can arrive. He will be extended a welcome by the Mayor, who will see that he is not run over by automobiles and street cars, after he leaves his sleigh and reindeer in a sheltered nook in one of the parks.

If the weather is fine there should be a large crowd out to see the jolly visitor and give him a hearty welcome to Peterboro.

DIED AS RESULT OF A BROKEN HIP

Funeral of Harry Doxsee Today—News of Campbellford.

CAMPBELLFORD, Dec. 18. — Word was received from Mrs. Amos Green, who went to Oshawa last week, to see her brother, Mr. Harry Doxsee, who had fallen and broken his hip, that he died on Tuesday and will be buried in Belleville on Thursday.

The transformer on the part of town on Front street, below Bridge street, blew out on Tuesday night about five o'clock, leaving all the places of business in darkness for nearly an hour, except for a few lamps and candles.

There will be a sacred concert on Sunday evening at eight forty-five in the Regent theatre by the Northumberland Regiment Band, assisted by local talent. The following is the programme to be given:

Christmas hymns—Band.

Solo, "Dream of Paradise"—Mr. Geo. Lucy.

Selection, "Inspiration"—Band.

Duet, "Excelsior"—Messrs. Bell and Collison.

Medley of Gospel hymns—Band.

Anthem, "Sun of My Soul" (Turner)—Methodist church choir.

"Abide With Me"—Band, and audience.

God Save the King.

Mayor A. J. Myers will be the chairman.

There will be a collection. Proceeds for Christmas cheer for the sick and needy.

The Sunday evening service at the Methodist church, December 21st, 1924, will be devoted to Christmas music.

The choir will present the sacred cantata, "Christmas Adoration" by Carrie Adams, consisting of choruses, duets, trios, quartettes and solos. The solostis are Mesdames Richardson, Smith, Turner, Bates and Misses Jennie and Ruth Taylor, Nellie Hoover, Messrs. Bell, Collison, Smith, Lucy and Richardson.

Choir of 35 voices.

Organ voluntary, "Pastorale" from Bach's Christmas oratorio. Also good Christmas hymns.

Mr. and Mrs. Morris of Frankford, are visiting at the home of Mrs. Morris' mother, Mrs. Chas. West in Seymour.

OBJECT TO TESTS OF AUTO DRIVERS

Chamber of Commerce Has Counter Proposal That It Is Felt Will Give Relief.

Peterboro Chamber of Commerce, commenting on the proposal that automotive drivers in the Province should be examined before given permission to drive, has passed a resolution objecting to the proposed measure and has made a counter proposal which it is felt would serve the purpose desired.

It is pointed out by the Executive of the Chamber of Commerce that the plan mooted by the Province would entail the examination of 500,000 persons, with considerable expense to automobile owners. The proposal being made to reduce to a minimum careless and reckless driving on the highways, in which object the Chamber concurs, it is believed that the purpose can be served by the issuing of drivers' permits at a nominal fee at the same time that markers are issued. These permits might be cancelled or suspended for certain periods at the discretion of the magistrate or judge on the occasion of an infraction of the Highway Traffic Act.

Copies of a resolution embodying this proposal were forwarded to the Premier, the Attorney-General, the Minister of Public Works, the Associated Boards of Trade, and the Ontario Motor League.

TARIFF ON WHEAT

OTTAWA, Dec. 18. — (Canadian Press).—Japan is likely to raise her tariff on wheat according to advices here. Japanese farmers believe that higher duties on wheat would cause a 20 per cent increase in domestic crop.

CITY MADE MONEY DOING OWN WORK

Kingston Made Big Saving on Pavement Construction.

KINGSTON, Dec. 18.—(Canadian Press).— Kingston has been constructing its own pavements for nine years and Engineer Dick states that during this period a saving of $125,000 has been made over doing the work by contract.

During the year building permits to the value of $1,028,605 have been issued, the largest in the history of the city. Last year the amount totalled $649,233. The large increase this year is due to permits being taken out for a clinical building, skating arena and ladies' residence at Queens' University.

HANDKERCHIEFS

Very attractive crepe de chine handkerchiefs are made like flowers with very large petals and they are very showy indeed.

YOUNG MAN ACCUSED IN MURDER VERDICT

Slayer of Father Takes Word Calmly; Friend on Party Also to Be Held.

CHICAGO, Dec. 18. — George Shaw, who killed his father, Bruce Shaw, with a saber, was ordered held to the grand jury to-day on a charge of murder. Taken into custody with him was Earl Todd, a soda dispenser, who is alleged to have provided the alcohol that drove young Shaw into his killing frenzy. Todd was charged with having been an accessory before the fact.

The defendant took the verdict of the coroner's jury calmly. The formal announcement of the charge on which he is to be held seemed to steady his nerves which had been jumping visibly throughout the testimony of the morning session. Todd, however, paled at the recommendation that he be included in the murder charge. Until the moment that the jury brought in its finding he apparently had not considered this possibility.

Widow Near Collapse

Mrs. Shaw, weeping inaudibly and so close to collapse that a physician had to be called upon to administer restoratives several times during her testimony, was the first witness.

She was half-carried into the under taking rooms of Charles S. Dreschler, Oak Park, in which the inquest was called. Her daughter Marie, who took part in the quarrel that preceded the struggle and witnessed the fatal climax of the sword, assisted her into the room and stood close by as she sank into the witness chair. Mrs. Shaw was questioned by Deputy Coroner Adolph Herrmann. Robert Cantwell, Jr., was present as attorney for the family. Assistant State's Attorney Harry W. Meneely represented the state.

Wanted Money for Presents

"George came home at 3 o'clock Saturday afternoon," said Mrs. Shaw in a voice that broke continually. "He said he wanted money to buy Christmas presents for his sister and her baby. His father gave him a check and he went out. He came back about dinner time and announced that he was going to a party. He asked his sister Marie to go with him.

"Marie did not accept the invitation at once. But George told her the name of the girl he was going with and finally Marie consented to be one of the party.

"About 3 o'clock Sunday morning I saw a light in the garage. I looked out and saw George coming across the yard and from the look on his face I could tell that he was drunk. I asked his father to go down and take care of him. Mr. Shaw came back after while and said that there was a girl with George but not Marie.

"I went out then and found George. The girl was standing helplessly near by. She was crying. I told her not to worry; that it was late, and that we would put her up for the night. Then I put her to bed in Marie's room.

Breaks Into Room

"Everybody went to bed and the house was quiet. Marie came home and went to her own room. Then there was a terrific noise in the hallway. The girls had put a chair against their door, but somehow George had forced his way in. Mr. Shaw, who usually was more than a match for the boy in strength went out and found him in the girl's room, threatening Marie with the sword. When I saw what was going on I ran downstairs and telephoned for the police.

"Next I saw my daughter leading hre father downstairs. He was bleeding. She put him to bed on the couch and telephoned for a doctor."

Father's Dying Words Revealed

Bruce Shaw's dying statement was offered in evidence at the inquest. The statement was read by Lieut. Fred R. Onthank of the Oak Park police department, who obtained it. The statement read as follows:

"My son went out of the house 3 o'clock Saturday afternoon after we had been shopping. He did not come home for supper and I did not see him again until early Sunday morning, when I saw him come into the house with Mrs. Hazel Brady, whom I had never seen before.

"I had ben sleeping, and upon seeing them I became suspicious of my son and arose. Hurrying into my son's bedroom. I found him and the woman. I ordered the girl out of the room. Just then my daughter Marie returned home and I told her to take Mrs. Brady to her room and put her to bed. Then I went back to my room. About an hour later I heard a commotion. I went to my son's room and I saw that he was trying to force his way into his sister's room, where Mrs. Brady was also sleeping. We struggled and he deliberately plunged the sword in my chest. I withdrew it, bent it on my knee and threw it under the bed. My son then hit me in the eye and head with his fists."

ATTRACTIVE NECKWEAR

Engaging novelties in neckwear are seen more and more frequently in department stores and in the smaller shops. Many different styles in muslin or linen, lace-trimmed styles or with old lace or sheer batiste embroidery, are worn, giving a dainty finish to the daytime gowns.

The bare neckline in dark-colored frocks, which was so trying, is quite passe. Most of the new things are of snowy white, though some chic collars and cuffs have the touch of scarlet that is all the rage at the moment.

The fluffy jabot in muslin and lace or chiffon or georgette finely pleated is very fashionable and is always a flattering accessory in street dress.

AGED MAN CLAIMS LIVING OFF FARM GIVEN TO DEAD SON

Judgment Reserved by Mr. Justice Logie in the Cournoyea Affair.

BELLEVILLE, Dec. 18.—Judgment was reserved in the last case in the non-jury sittings of the Supreme Court before Mr. Justice Logie, that of Simon Cournoyea against Felix J. J. Rachotte, of Hungerford, and Rachel Caset, executors of the estate of Mary Alice Cournoyea, the daughter-in-law of the plaintiff. The evidence of the plaintiff, an aged man, was taken. The question before the court was the interpretation of a deed given by the plaintiff in 1903 to his son and the question of maintenance on the farm.

It appears that the aged man gave his son a deed of land, and he son deeded it to his wife. Later the son died. The wife kept the old man on the farm for some years. Then all the parties went to Peterborough to reside, the plaintiff going with them. There the daughter-in-law died, leaving by will the property in question to the defendants in trust for her children.

The plaintiff claims from them maintenace off the farm. The defence contends that the plaintiff is not entitled to maintenance.

SALOON KEEPER SHOT BY PROHIBITIONISTS

Claim Agents Demanded $5-000 Bribe Money and When Bootlegger Refused to Pay, He Was Killed.

CHICAGO, Dec 18.—(Canadian Press).—Charges by Cold Finch that his father, Homar Finch, Hotel Keeper, was shot to death a week ago by three Federal Prohibition agents because he failed to pay them a bribe when they found him selling alcohol holesale, were being investigated by Federal and State Authorities today.

Young Finch said he was an eye witness of the killing, which occurred in the saloon. He said he and his father had been engaged in redistilling denatured alcohol and his father had been caught by the Prohibition agents with four drugs of the re-distilled product. They held him a prisoner for a day and demanded $5,000, he told the assistant state's attorneys.

His father was released when he promised to raise $1,000 as the first payment to be brought to a rendezvous the next day, his story went. His father did not go the following day, four men wearing Government badges came into the saloon and after reproaching Finch all began firing, young Finch said. He and two other occupants of the saloon at the time were not molested.

Lady Astor Admits She Likes Her Little Drink

Says She is Fond of Ardent Spirits, Rum and Gin, But Sponsors Temperance Legislation.

LONDON, Dec. 18.— (Canadian Press).—Lady Astor, who is known for her sponsoring of temperance legislation in the House of Commons, of which she is a member, yesterday publicly owned to the liking for ardent spirits.

Opening an east end "pub" just converted from a liquor saloon to temperance ways, she said, "I am very fond of gin and rum but as you go through life you will find there are a lot of things you want, but are better without".

MET DEATH IN RING.

Seattle Lightweight Died Few Minutes After Being Floored by Opponent.

SEATTLE Wash., Dec. 18.—(Canadian Press) — Patsy Ciaccio, Seattle lightweight, died shortly after he was knocked down by young Farley, Fortlawton boxer, in second round of an exhibition here last night.

KILLED IN EXPLOSION.

Three Are Dead, Two Are Injured and Three Are Unaccounted For.

TACOMA, Wash., Dec. 18. — (Canadian Press).—Three men are dead, two injured and three unaccounted for in an explosion at the Pacific Coast Coal Company's mine at Burnett, Washington.

SPENDING

The railroads will spend 1100 million dollars in 1925, for new equipment and improvements, in addition to the 2136 million authorized during the last two years.

This gigantic program will help general prosperity. It is typical of plans being made for next year in many leading industries. You can safely bank on 1925 being a boom year.

The majority will simply spend more. A minority will save—and, later, sit at the top of the ladder.

In a lifetime you don't encounter many years when its easy to save and get ahead.

FIVE LIVES LOST NEAR BRANTFORD

Fire on Indian Reserve Takes Heavy Toll.

BRANTFORD, Dec. 18.—(Canadian Press).—Five persons, including three little children, a woman and an aged man, were burned to death and several others were injured in a fire which destroyed a small house on the Six Nation Indian Reserve between Caledonia and Sour Springs at four o'clock this morning. The dead are: George Smith 72; Mrs. Thomas Secord, 40; Maggie Secord, 5; Annie Turkey, 8, and Bessie Turkey, 10.

The fire started when 8 year old boy lighted a match to find a bottle of medicine. The flames ignited a window curtain and spread quickly to the wall and in a few minutes the building was in flames. There were sixteen persons in the house at the time and eleven of them escaped in night apparel.

ANNUAL MEETING OF BIBLE CLASS

Cheerful Workers Elect Officers for the Coming Year.

The annual meeting of the Cheerful Workers Bible Class was held at the home of the teacher Mrs. Welbourn, 218 Reid Street on Tuesday evening.

An interesting feature of the meeting was the presentation of a fernbowl to the teacher and a bible to Miss Crose for faithful attendance. The following officers were elected:

Teacher—Mrs. Welbourn, President, Mrs. A. Davis, 1st Vice-Pres. ial Committee, Mrs. Langton, Con-Mrs. Wager; Convenor of the Social Committee, Mrs. Langton; Convenor of the Visiting committee; Mrs. Vannest, Convenor of the Missionary Committee, Mrs. C. Hill, Convenor of the Flower committee Mrs. Welbourn. At the close of the business meeting dainty refreshments were served by the social committee.

The following addresses were read by Mrs. Hill.

Peterboro, Ont.,
Dec 16th., 1924.

Dear Mrs. Welbourn:—The year is drawing to its close, making nine years of faithful service you have rendered to the class, not only in teaching on Sunday but your strenuous efforts to advance all interests of the class could not help but make it the wonderful success it is We ask you to accept this Fern Bowl not that we think it will in any way repay you but to show we appreciate our teacher and what she has done for us.

Wishing you and yours,
A Merry Christmas and a Happy New Yearr,
Signed on behalf of the class,
MRS. A. DAVIS, President,
MRS. C. HILL, Secretary.

Peterboro, Dec. 16, 1924.

Dear Miss Grose,—The Cheerful Workers feel they would like to show their appreciation of your faithful attendance in the class.

In the past two years you have attended fifty-one Sundays of each year.

Not only have you been faithful in attendance but you have done your utmost to help along all social affairs and other activities that has made the class the success it is today.

We take this opportunity to present to you this Bible with the best wishes of the Class.

Signed on behalf of the Class,
Mrs. Welbourn, Teacher.
Mrs. A. Davis, President.

MORE EVIDENCE IN SMALL CASE

Maid Who Disappeared at Time of Theatre Magnate, Turned Up.

TORONTO, Dec. 18.—(Canadian Press).—Miss Florence and Miss Gertrude Small, sisters of Ambrose J. Small, the missing Toronto millionaire, were informed to-day by an official at the Parliament Buildings that Catharine Dunn, a maid employed in the home of Ambrose Small, at the time of his disappearance in December, 1919, herself disappeared from the Whitby Asylum at the time of the Small disappearance. Miss Dunn gave some information to the press. Subsequently she was an inmate of the Whitby institution for many months. The Small sisters have been following all clues in the hope of solving the mystery of their brother's disappearance, and sought an interview with Miss Dunn. No reply came to the appeals addressed to the officials of the institution. Yesterday Inspector Dunlop of the asylum was told on the telephone by one of the Small sisters that she would take the matter to the Premier if no reply was forthcoming to the request, and she was then told that Miss Dunn had disappeared last July. He believed she had eloped, but at any rate no trace of her had been found.

TWO MEN KILLED.

Toronto Men Buried When Sewer Caved In.

TORONTO, Dec 18.— (Canadian Press).—Vincent Roberts was killed and two others injured when sewer they were working on on St. Clair west, caved in this morning. The body of Roberts was recovered two hours after the accident.

GARRISON DEFEATED.

Insurgents in Belgrade Today Captured Krouma.

BELGRADE, Dec. 18.—(Canadian Press).—Albanian insurgents have captured Krouma, defeating the garrison of six hundred men after a two-hour battle. The insurgents are reported to have captured 300 men and to have seized important stores of munitions.

DROWNED THROUGH ICE.

William Hanusch Met Death in Ottawa River Tuesday Night.

PEMBROKE, Dec. 18.—(Canadian Press).—William Hanusch, aged 40, of this town, was drowned in the Ottawa River Tuesday night when he broke through the ice while skating.

ACCIDENTALLY SHOT.

Small Boy Receives Wound in Neck When Gun Discharges.

MONTREAL, Dec. 18.—(Canadian Press).—Pointing a revolver at an eleven year old boy "to frighten him", Louis Barrett, grocer's clerk last night accidentally shot the child in the neck. The victim was taken to the hospital in a critical condition.

In explaining the accident, Barrett said that the boy, Max Lussier, had annoyed him by refusing to leave the store and that he had pointed the pistol at him not knowing it was loaded.

TWENTY-FOUR KILLED.

Earthquake Rocks Surigao Province of Mindanao Island.

MANILA, Dec. 18. — (Canadian Press).—Twenty-four persons were killed on Monday when severe earth quake rocked Surigao province on Mindanao Island Forty-seven others were injured and 28 houses were wrecked.

BAD BOOZE SEIZED.

Eight of Sixty Barrels Seized Contained Denatured Alcohol.

NEW YORK, Dec. 18.—(Canadian Press).—Sixty barrels of liquor seized Tuesday night by prohibition agents and police in their campaign against deadly concoctions that already have caused 29 deaths this month, proved upon analysis to be wood alcohol. Eight barrels seized last night were found to be denatured alcohol.

CHILD DEATHS STIRS MEXICO.

55.37 Per Cent. of Dead in 1923 Were Children—Ignorance Blamed.

MEXICO CITY, Dec. 18.—Infant mortality in Mexico City is causing alarm among Government officials, as data are revealed showing 55.37 per cent. of the deaths are children. The 1923 total deaths of the Federal District amounted to 31,725, the number of children including this total amounting to 17,568. The ages of the children are not given.

Government officials plan an educational campaign among the poorer classes in order to reduce the tremendous loss which they say is responsible for the diminishing population of Mexico.

ASKS DEATH FOR SUPER-MURDERER.

HANOVER, Dec. 18.—The State's attorney today proposed the death sentence for Fritz Haarman murderer of thirty youths. A verdict in the case is expected to day.

MISS McPHAIL SPEAKS.

Addressed United Farmers at Session in Massey Hall Last Night.

TORONTO, Dec. 18.—(Canadian Press). — An address on "Citizenship" by Miss Agnes McPhail, M.P., the staging of the final debate of the United Farmers' Provincial League, presentation of athletic trophies and entertainment futures constituted the programme for last night's session of the annual convention of the United Farmers of Ontario in Massey Hall.

DOUBLE SCHEDULE FOR BIG SIX HOCKEY GROUP

KITCHENER, Dec. 18.—(Canadian Press).—All clubs in the "Big Six" group of the Senior O.H.A. which met here last night expressed themselves as in favor of a double schedule, and, accordingly, there will be more hockey than ever in Western Ontario, each club playing at least two games weekly, and frequently three. The schedule opens next Monday night with London at Galt, while on Tuesday Kitchener goes to Preston, and Niagara Falls to Stratford. The regular schedule ends February 13.

ADVERTISE IN THE EXAMINER.

MEXICO NEEDS SHAKE-UP.

30 Per Cent. of National Income Never Reaches National Treasury.

MEXICO CITY, Dec. 18th.—(United News).—Installation of a modern accounting system by which it is hoped to prevent the loss of approximately 30 per cent of the National income which never reaches the National Treasury will be one of the first acts of the Calles Government.

Mexico soon would be in a position to begin payments on its old debts which such a system in operation, Calles believes. The president wants an accounting of every cent of revenue received by the Government.

No such accounting now is possible and huge leakages result.

CHERNEY FINED $250.

Brought Christmas Cheer in Bottles From Montreal—Lost it at Peterborough.

Caught with the goods as he alighted from a train yesterday, Abraham Cherney of Charlotte street, was to-day fined $250 and costs on a charge of having liquor. Sergt. Deanard was awaiting his arrival, and found nine bottles hidden in Cherney's trunk.

The liquor was confiscated.

The Gift of Gifts

A Beautiful Toned

PIANO

Or a High-Grade

PHONOGRAPH

The quality of the Instruments we carry is well known and also our reasonable prices, but for buyers between now and Christmas we will give---

EXTRA SPECIAL PRICES

PETERBORO MUSIC CO.

404 GEORGE ST. J.P. Cunningham, Prop.

You Can Buy Two Instead of One

By a fortunate special purchase, we were able to secure a variety of beautiful lines, just the thing for Gifts, at such a low figure, that we are able to sell them at such low prices, that you can buy Two Presents for what you expected to pay for One. The list includes such useful and pretty things as—

SILK SCARFS, FANCY LINENS, CENTRES AND RUNNERS, TOWELS, HANDKERCHIEFS, TOYS, DOLLS, JEWELRY, ELECTRIC LAMPS, GLOVES, HOSIERY, TIES, SHIRTS, BRACES, ETC.

Ladies' Coats and Dresses ½ Price

Here's another money-saver for our customers: SPLENDID WINTER-WEIGHT, READY-TO-WEAR GARMENTS, AT HALF-PRICE.

MEN'S SUITS AND OVERCOATS, ALL REDUCED — SAVE MONEY ON BEDS, SPRINGS AND MATTRESSES.

M. FINE

427 GEORGE STREET

Nightingale Radio

It has come at last, a four tube set at a reasonable price including—

LOUD SPEAKER
HEAD PHONES
AERIAL
STORAGE BATTERY
B. BATTERIES
and WIRING

for $135.00 equal to any $250.00 set on the market.

MILLARD'S Bicycle Shop

225 HUNTER STREET
PHONE 234J

FIXTURES! FIXTURES! FIXTURES!

As a gift to the home, a new electric fixture is the real thing. Our stock is large and select, newest in design and the kind you never tire of—For the balance of the time up to Christmas we will give

25 Per Cent. off the Price

on any fixture or lamp in the store—

Why Not Give Her a

CADILLAC VACUUM CLEANER

This is an enduring gift that adds years to a woman's life, by saving the hard work of cleaning, regular price $55.00 Now $35.00

MILLER, POWELL & WATSON

ELECTRIC SUPPLIES

Phone 283. 438 GEORGE ST

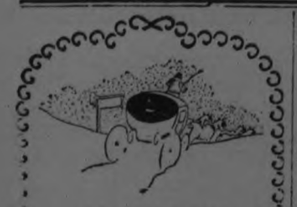

MILADY KNOWS THAT NOTHING CAN COMPARE WITH THE EXQUISITE COFTNESS AND THE WARMTH OF A GARMENT OF...

JAEGER (Pure Wool)

NEWS FROM DOURO.

Small Boy Badly Scalded by Boiling Water.

DOURO, Dec. 18.—Mrs. Anne Fitzgerald is ill with pneumonia. Her son Harry is just recovering from the same ailment.

A painful accident occurred here when the small son of Mr. Richard Sheehan Jr., pulled a pail of boiling water on top of himself, scalding his arm rather badly.

Mr. James Dockery is slowly recovering from his recent illness.

Miss May Condon, R.N., of Keene was a Sunday visitor with her parents.

Messrs. Fred. and Earl Doris of Keene called on friends here on Sunday.

Miss Kathleen Dwyer spent Sunday with her parents.

Miss Rita Condon of Peterborough visited her parents here on Sunday.

Miss Ellen Hogan left last week for Barrie, where she will spend the winter with friends.

Miss Elizabeth Fitzpatrick of Lummer was a recent visitor with Mr. and Mrs. M. McKelver.

Mrs. M. Leahy and baby daughter of Peterborough were recent visitors with friends here.

Rev. Father M. O'Leary of Bracebridge was a recent visitor with friends here.

Mr. Joseph Cavanagh is a patient in St. Joseph's Hospital, having had his tonsils removed.

Hudson seal is one of the most popular furs this season, both for coats and for trimmings. It has a richness and thickness that few other close furs have.

FOR EVERY GOOD LITTLE GIRL AND BOY

Christmas Remembrance

There are many you wish to remember at this season, in a thoughtful gift that carries happy thoughts, and kindest wishes.

Laura Secord CANDIES

Are welcome and loved for their purity, rich goodness and old-time flavor. For your convenience in one, two, three, four and five pound boxes. All sixty cents the pound.

Make Christmas shopping easy and your friends happy by leaving your Christmas list at any Laura Secord Shop for candies to be mailed or delivered at your request.

Laura Secord CANDY SHOPS

320 George Street

STORM CUTS OFF OMEMEE LIGHTS

Hydro Headquarters at Belleville Quickly Located the Break and Repaired the Line.

WOMAN INJURED.

OMEMEE, Dec. 18.—During the high wind and snow storm which struck Omemee on Saturday evening, the Hydro was cut off and the town was left in darkness. Mr. C. L. Morcombe, who is employed by the Power Company, immediately got in touch with Belleville, who located the trouble and soon had it repaired, but not until many residents had produced a coal-oil lamp, which is kept in readiness by every thoughtful housewife for such times as this. Many more sat in darkness waiting for the lights to return, which was about half an hour.

While proceeding to get a lamp at this time, Miss Rebecca Stephenson happened with a serious and painful accident, having tripped over the oven door, thus causing a fracture of a bone in one leg between the knee and the thigh, which will necessitate her remaining in bed for several weeks.

Sleigh Bells Heard.

The first sleighing arrived on Saturday evening and Sunday saw many cutters make their appearance. Motoring has not ceased by any means although during the severe cold of Sunday and Monday Jack Frost did his best to play havoc with the radiators of the cars and a number were frozen up.

Auction on Friday.

Sale bills are out for the auction sale of household furniture, the property of Mrs. William Lamb, to be held on Friday afternoon. Mrs. Lamb intends moving to Toronto, where she will be with her daughters, Misses Bertie and Ruth.

Mr. Bert Middleton of Dunsford, who is in the employ of the Omemee Tanning Company, has leased her house and will move into it as soon as it is vacated.

Mrs. M. Bell of London arrived in town last week to spend the winter with her brother, Mr. William Robinson.

Dr. Wansborough of Lindsay spent Sunday with his friend, Mr. Ernest Cornell.

Mrs. W. Irwin and babe visited her father, Mr. G. Brick of Lindsay, last week.

Misses E. Currie, A. Stephenson and C. Cornwall visited Miss Ella MaCrea of Lindsay on Thursday.

Miss Annie Bradley has returned home after spending a few days with friends in Lindsay.

Mrs. A. Staples of Lindsay visited relatives in town on Tuesday.

Miss Ilma Shea of Fleetwood spent the week-end with her friend, Miss Florence Rutherford.

Mrs. G. Howell and children have returned to their home in Rochester after spending some time with her mother, Mrs. William Lamb.

Mr. and Mrs. J. Spence and daughter, Miss Elsie, of Millbrook attended the funeral of the late Mrs. Sanderson on Friday.

Mr. and Mrs. Albert Ford returned last week to their home town after spending several months in the Canadian West. Mr. Ford was in business in Yellow Grass, Man., for about five months during their absence.

Messrs. Max Sandy and Gordon Bradley were visitors to Peterborough on Saturday.

Mr. Percy Windrim of Peterborough spent the week-end with his parents, Mr. and Mrs. W. Windrim.

Misses Bertie and Ruth Lamb have resumed their positions in Toronto after having been called home owing to the death of their father.

Rev. E. W. Rowland occupied the pulpit in the Queen Street Methodist Church, Lindsay, on Sunday, while the pastor was conducting anniversary services here.

Mrs. J. Henderson and children of Cobourg attended the funeral of the former's sister, the late Mrs. Sanderson.

Born—To Mr. and Mrs. Sisson, (nee Clara Bannon) a son.

NEW LAMP BURNS 94% AIR

Beats Electric or Gas

A new oil lamp that gives an amazingly brilliant, soft, white light even better than gas or electricity, has been tested by the U.S. Government, and 35 leading universities, and found to be superior to 10 ordinary oil lamps. It burns without odor, smoke or noise- no pumping up; is simple, clean, safe. Burns 94% air and 6% common kerosene (coil oil). The inventor, F. S. Johnson, 246 Craig Street W., Montreal, is offering to send a lamp on 10 days' FREE trial, or even to give one FREE to the first user in each locality who will help him introduce it. Write him to-day for full particulars. Also ask him to explain how you can get the agency, and without experience or money make $250 to $500 per month.

MRS. HENRY LAIDLEY OF OMEMEE BURIED

Died in 83rd Year—Was a Pioneer of Durham County.

OMEMEE, Dec. 16.—The passing of Sarah Galbraith, beloved wife of Henry Laidley, at her home in Omemee on Wednesday, December 10th, at the advanced age of almost eighty-three years has removed from our midst one of the oldest residents of the village. The deceased lady was the daughter of the late Robert and Sarah Galbraith, early pioneers from Ireland to Port Hope and Cobourg and later to Emily township where she was born. In her early life she was adopted by the late James and Margaret Laidley, and in the year 1872 was married to her now sorrowing husband. Almost all her life she has lived in this vicinity and was dearly loved by all who knew her, for her kind loving and quiet disposition.

During the last two years she has been mostly confined to her bed, where she received every care that was possible for her devoted daughter, Mrs T. C. Stephenson to bestow.

The late Mrs Laidley was a member and supporter of the Methodist church and as long as health permitted was always found in her accustomed place of worship.

The funeral which was held on Friday afternoon, December 12th was largely attended by sorrowing relatives and friends. The service being conducted by her pastor, Rev. E. W. Rowland, assisted by Rev. A. T. Weir, rector of Christ church after which the funeral cortege wended its way to the Emily cemetery where the remains were laid to rest by four nephews, Messrs. Clarence Laidley, Dr. C. Laidley of Lindsay, Fergus Porter of Janetville, Benson Dunn of Oshawa and Messrs. E. Ferguson, Lindsay and Charles Laidley of Dunsford, who assisted as pall-bearers.

Those left to mourn her loss are the aged husband, one daughter, Mrs. T. C. Stephenson and three sons, Messrs. James and Howard of Swift Current, Sask. and Fred of Denver, Colorado, to whom is extended the sympathy of many friends.

Many beautiful floral tributes from friends paid in a silent way their tribute of love and esteem to the departed, namely: large wreath of lilies from husband, pillow from the three sons; crescent, Mr and Mrs. I. Laidley, Mr. C. Laidley, Lindsay; spray, Methodist church; wreath, Mr. and Mrs. Bryson and Mrs. T. T. Boyd, Toronto; spray, Mr. and Mrs. Cecil Cornell; spray, Mrs. (Rev.) Phelps, Lindsay and daughter, Miss Nellie Phelps, Kingston; spray, Mr. and Mrs. T. C. Ivory; spray, Mr. and Mrs. Charles Mills; spray, Misses Annie and Irene Clemett.

Those who attended the funeral from a distance were: Mrs. A. E. Bryson, Mrs. Boyd, Toronto; Mr. and Mrs. I. Laidley, Mr. Clarence Laidley, Dr. C. Laidley, Mrs. (Rev.) Phelps, Mr. and Mrs. W. Curtis, Mrs. B. Courtney, Mrs. Brethour, all of Lindsay; Mr. B. Dunn, Oshawa; Mr. and Mrs. Fergus Porter, Janetville, Mr. Charles Laidley, Miss Ida Laidley and Mr. Thurston of Dunsford.

Straight frocks of black satin are distinctive with white collars and cuffs and many small white pearl buttons.

STORM STRIKES WARSAW FOLKS

One Man Ditched His Car and Another Had a Broken Axle.

WARSAW NEWS

WARSAW, Dec. 17.—A good many Warsaw people were caught in the storm on Saturday afternoon and evening.

Ralph Wasson and Norman Crowe broke an axle of their car. Another ditched his car within a few yards of home when a sudden blast struck. All were glad to reach home safely.

Those who had turkeys to take in on Saturday were satisfied with 30 cents a pound. Cheikens were not so satisfactory, except for those who had engaged sales and had the very best. In Warsaw they went for 18 cents.

But few cars have been in the village since Saturday, and some of them are in the garages for repairs. If one must run the car in cold weather, it is well to be prepared with non-freezing fluid in the radiator and to have proper covers for the engine.

Sleighs, cutters, buggies, wagons, and motors, all were in the village on Monday.

Special Services.

In the Presbyterian church, Sunday there was a fair attendance for the day. Rev. W. Atkinson, continuing his series of sermons preached on "The Mastery of the World." Next Sababth he will be away and Mr. Pinkerton, a Baptist student, will conduct a union service in the Presbyterian church. He will preach at Cottesloe in the afternoon and at the Indian River Baptist church in the evening.

The Presbyterian Sunday School children are practising for their entertainment of January 1.

There were but two buggies in the Methodist shed on Sunday evening. A fair representation of village people were out. Rev. F. G. Weir preached on "War", as a sort of preparation for next Sunday's sermon on "The Prince of Peace." He spoke of several prominent people who had declared that they would never again sanction war. Among other things he said there were three kinds of war: 1st, wars of aggression, that no Christian should countenance; 2nd, wars of protection or assistance. A Christian could hardly stand by and not help some one who needed help; 3rd, Wars of defense. It is surely not a Christians' duty to stand still and allow others to destroy all he loves.

There is to be a dairy meeting in the Warsaw Town Hall on Thursday afternoon. There will be several special speakers.

Women's Institute.

The regular meeting of the Warsaw Women's Institute was held on Thursday afternoon. A debate and pie social will be held on Tuesday, January 13th.

Mrs. Richard Batten gave her report of the convention. She spoke of the garment clubs and classes, which are being held in many places. She was especially pleased with all the music, contributed during convention. Most of it was by young people. There were some especially good choruses by school girls.

Mr. Butnam gave a history of Institute work. The institute is over twenty-six years old, but this was the twenty-third convention. The first few conventions were held in Guelph. There were several at this convention who had been at the first.

There was a very interesting address on what might be done to promote health, especially among children. Anyone may have water tests made free by sending a sample to the Provincial Labratory.

The convention passed a resolution to ask parliament to have the O.T.A. rigidly enforced.

They also passed a resolution to suggest having a doctor stationed in outlying districts. Some times there are several months when no doctor is near certain districts.

They also thought it would be wise to have the license taken from drivers who became intoxicated.

The subject of women on school boards was discussed.

One woman told that they had a thriving institute and decided to build a memorial community hall. In different ways they raised $3,000.

The school-trustees decided on a new school and the proposal was made that the school and institute unite forces, and that a good school, with all equipment be erected. It would be used as a community hall, and there would be a dresing room and other conveniences. The women were to put in their $3,000, and would have the freedom of the building, the only thing of which they had the actual control was the furnishing of the kitchen. By the time everything was done, there were two trustees on the board opposed to Women's Institute and the women were ordered to take their belongings, and have nothing more to do. Naturally they could not take the whole $3,000.

In some place the institutes have seen to it that the school pupils have hot lunches. In other places they have secured a school nurse, have helped secure a doctor, and pay the necessary fees, have helped make the school surrounding more artistic.

The institutes have a responsibility, that benefits and elevates woman's life, benefits, elevates and adds to the comfort of the community.

At the next meeting, Thursday, January 8, the subject will be "The Social side of Farm Life."

Personal Mention.

Mr. and Mrs. Harry Morgan, Peterboro, visited their cousins, Mr. and Mrs. Fred Morgan, last week.

Rev. W. Atkinson went to Toronto this morning. One of his duties there is to perform the marriage ceremony for one of his old parishioners.

Mr. and Mrs. Charles Foster and family have moved to Peterboro for the Winter.

The Misses Lizzie and Mary Crowe have moved to Peterboro, where they plan to remain.

Mr. and Mrs. Sargent from Wilberforce, are now occupying the house lately owned by Charley James. Mr. Sargent has bought out the business.

Charley James is in Peterboro. He has bought a place near Auburn.

The village stores are gay with Christmas decorations, and will be open every night until Christmas.

Mr. Storm's brother is staying with him for a time.

Mrs. Harding had the misfortune to be thrown from a buggy and be very badly bruised. At first it was thought the leg was broken, but Monday the doctor was able to examine it thoroughly and found it was not broken. She is resting as well as she can, and is much relieved to know there is no fracture.

ECZEMA IN RASH ON HANDS

Itched and Burned. Cuticura Healed.

"Eczema broke out on my hands in a rash of red pimples. It itched and burned causing me to scratch. I could not put my hands in water, and I could not do my work very well. The trouble lasted about two months. I read an advertisement for Cuticura Soap and Ointment and sent for a free sample. After using it I got relief so purchased more, which completely healed me." (Signed) Miss Sarah Shulman, 255 Manning Ave., Toronto, Ontario.

Cuticura Soap, Ointment and Talcum promote and maintain skin purity, skin comfort and skin health. The Soap to cleanse, the Ointment to heal and the Talcum to powder.

Sample Each Free by Mail. Address Canadian Depot: "Cuticura, P. O. Box 2616, Montreal." Price, Soap 25c. Ointment 25 and 50c. Talcum 25c. Try our new Shaving Stick.

MOST OLD FOLKS REQUIRE A HEART AND NERVE TONIC

After middle age little sicknesses and ailments seem harder to shake off than formerly as the heart action becomes weak and uncertain and the nerves are not as steady as they were in the younger days.

Now is the time when all aged people who wish to maintain their health and vigor and retain their energy unimpaired should use

MILBURN'S HEART AND NERVE PILLS

Mrs. M. O'Connor, Whitestone, Ont., writes:—"I have been troubled, most of my life, with shortness of breath, palpitation of the heart, and fainting spells. I was advised by a friend to try Milburn's H. & N. Pills, which I did, and at once found relief, and I have never had a really bad spell since. I am 80 years of age and I always keep them in the house, and feel that with their help I will see many years yet. I always recommend them to anyone who is suffering from heart trouble."

For sale at all druggists and dealers.

PRESENTED WITH WATCH.

Warden Fowlds Honored at Closing Session of the County Council.

HASTINGS, Dec. 17.—At the closing session of the County Council of the United Counties of Northumberland and Durham, Warden W. M. Fowlds was presented with a gold watch and chain and locket suitably engraved as a token of appreciation of his efforts as Warden of the counties for the year 1924.

A verbal address was made by Mr. Wood of Millbrook after which Mr. Fowlds made a most suitable reply.

CAMPBELLFORD AND DISTRICT

Reception for the New Pastor—Visitors Home for Christmas.

CAMPBELLFORD, Dec. 17.—Announcements have been received by friends in Campbellford of the wedding of Mr. Morley Russell Simpson, son of Mr. and Mrs. L. Simpson of Brighton to Miss Muriel Margaret Wells of Bloomfield, on Wednesday, December 10th, 1924. They were married at Bloomfield. Mr. and Mrs. Simpson will reside at Brighton. Mrs. Simpson is a graduate nurse from Wellesley Hospital, Toronto. She graduated in June.

Mr. and Mrs.. L. Simpson and son Morley used to live in Campbellford until ten or twelve years ago when they moved to Brighton. His Campbellford friends wish for Morley and his bride a long life of happiness.

Reception For New Pastor

The members and adherents of the Baptist church met in the Sunday School room on Tuesday night for the purpose of welcoming their new pastor, Rev. Mr. Ford and family. The Sunday School room was well filled and a good program of music and addresses were given. The choir contributed two anthems and several members of the choir sang solos. Mr. F. Weston was chairman for the evening. All the ministers of the town were invited but some were unable to be present. Addresses were given by Captain Fisher of the Salvation Army, Rev. W. Elliott of the Methodist church, Rev. C. F. McIntosh of St. Andrew's Presbyterian and Mr. G. A. Kingston, B.A. Rev. G. C. Clarke of Christ church favored the audience with a splendid solos. The new pastor Mr. Ford also gave an address. He spoke in appreciation of the honor conferred upon him and Mrs. Ford in having this splendid reception for them.

After the program was ended the ladies served refreshments, which were enjoyed and a social hour spent.

Altogether the reception for Mr. and Mrs. Ford was very enjoyable and very successful.. The citizens of Campbellford also welcome Mr. and Mrs. Ford to their town and hope their stay in Campbellford may be very successful and very happy.

The Baptist church are glad to have a pastor as they have been without one for several months. They are preparing for a Christmas tree and entertainment to be held in the church next Tuesday night, December 23rd, 1924.

Mr. J. B. Palliser of Provost, Alberta, is visiting his brother, Mr. C. W. Palliser, Oliver street, also his sisters, Mrs. Peter Shapter and Miss Florence Palliser, Centre street.

Dr. George McGrath of Montana is visiting his mother, Mrs. McGrath on Sebastapool street.

Mr. Alfred Cassan and son Clare of Peterboro spent the week end with Mr. Cassan's mother, Mrs. E. Cassan, Rear street..

Mr. and Mrs. S. Waller and children, Front street, spent the week end with her parents, Mr. and Mrs. Alex Reid of Rawdon, near Stirling.

Mrs. A. Neale of Kingston is visiting her son, Mr. S. H. Neale, manager of the Union Bank, and Mrs. Neale at their new home on Grand Road.

Mr. Wilbert Beavis of Hastings, visited his uncle and aunt, Mr. and Mrs. A. J. Beavis, Garry street on Monday..

Mr. and Mrs. Glenn Thompson and Mrs. Thompson's mother, Mrs. Battisby, Front street, motored to Peterboro on Wednesday and spent the day there.

BIRTH.

MADDOCKS.—In Toronto, on Dec. 11th, to Mr. and Mrs. Wm. T. Maddocks, a daughter.

DOWNEYVILLE NEWS.

Rev. Brother Simon of De La Salle College, Preached on Sunday.

DOWNEYVILLE, Dec. 18.—Mr. Joseph H. Lucas has returned to St. Catharines after attending the funeral of his brother, the late Jas. H. Lucas.

Rev. Brother Simon of De La Salle College, Aurora, has returned after spending a few days the guest of Rev. Father Galvin. He preached a sermon on Sunday at St. Luke's Church.

The social evening which was held in the hall here Friday evening was well attended and was enjoyed by all both old and young who attended. Progressive euchre was played till 11.30, after which a dainty lunch was served by the ladies and afterwards dancing was indulged in for a few hours. The Elwood Orchestra of Lindsay furnished the music during the evening. The prizes for the cards was won by Miss Viola O'Neill and Mr. Fergus O'Neill of King's Wharf.

Mr. Geo. O'Donnell, the village merchant, has been making some improvements to his general store and premises. In the summer he installed a gasoline pump at the front, built a new flour and feed store at the back and remodelled all the interior, and in the store he put in all new show-cases and a soda water fountain, which was appreciated by all.

The Omemee Creamery has closed for the season and the supply of cream lasted much longer this year than other years.

Mr. Patrick Harrington went up to Toronto Saturday with a carload of cattle and sheep and report the prices poor and sales very slow.

Mr. and Mrs. B. Murray were guests of the latter's sister, Mrs. Thos. Harrington, Sunday.

Mr. Francis Crowley and two children, Roy and Mark, arrived in the village Monday from Detroit, Mich., having been called here owing to the serious illness of Mrs. Wm. Crowley, Sr.

Miss Margaret McPherson of Lindsay spent the week-end the guest of Miss Nora Costello.

Our congratulations are extended to Miss Madge Gilliece, R.N., of Buffalo, N. Y., and formerly of this place, who was married in Buffalo, N. Y., November 27, to Mr. Bernard Murray of that city.

Mr. and Mrs. David Crowley and daughter Mary of Lindsay spent Sunday in the village the guest of their mother, who is seriously ill.

Mrs. Thos. Perdue from Detroit, Mich., arrived in the village Sunday morning, having been called here owing to her mother's serious illness.

Constipation is the arch-enemy of health

BEECHAM'S PILLS

Conquer the enemy of constipation and you rout a whole army of physical foes, including indigestion, biliousness, sick headache, sleeplessness and nervous dyspepsia. Beecham's Pills have been a world-wide favorite laxative for over 80 years. They go straight to the cause of many ills and remove it. They act promptly, pleasantly and surely. Purely vegetable, harmless, non-habit-forming. These time-tested pills strengthen the stomach, stimulate the liver and

Sold Everywhere in Canada

Relieve Constipation.

KING'S WHARF NEWS

KING'S WHARF, Dec. 18.—The Misses Agnes and Hazel O'Neill of St. Joseph's Academy, Lindsay, spent the week-end at their home here.

A large number from here attended the social in Omemee Tuesday evening and report a splendid time.

The Pigeon River Syndicate Threshing Co. has finished threshing for the season, in time before the roads got bad or the storms came. They had a splendid season.

Curtin Bros. are also finished and have pulled their machine home and have started to saw wood for the people in this locality.

We are glad to welcome Mr. John Winn home again after his serious illness in St. Joseph's Hospital, Peterborough.

Mr. and Mrs. Patrick Duffy were business visitors to Omemee Thursday.

CHRISTMAS — A FEAST OF LIGHT

DOWN the ages, from the gleam of that first star, the Christmas story has travelled on rays of light—torchlight, firelight, candlelight—until to-day Christmas is a feast of light.

Light, so abundant that it can be toned, colored, directed—floods the home with colorful cheer, and, reaching out through the windows, touches the heart of the world outside with its glowing message of peace, happiness and welcome.

Near you is an Edison Mazda Lamp store, recognizable by the yellow and blue cartons. There you can obtain real information about good lighting.

All-white Edison Mazda Lamps. For use in fixtures and portables wherever the eye is permitted to see the lamp.

L22

EDISON MAZDA LAMPS

Edison Lamp Works of Canadian General Electric Co. Limited

CORNER SERVICE STATION
CORNER CHARLOTTE AND AYLMER
ARE AGENTS FOR AND RECOMMEND *MAZDA LAMPS*

F. R. J. MacPHERSON CO. 450 GEORGE ST.
Sell and recommend Mazda Lamps

MILLER, POWELL & WATSON
CARRY A COMPLETE LINE OF MAZDA LAMPS 438 GEORGE ST.

FISHER'S BATTERY SERVICE 186 Charlotte Street
AGENCY FOR MAZDA AUTO LAMPS

British Consols Cigarettes

The Smoke of a Nation

12 for 15¢ 20 for 25¢ also in attractive tins of 50 and 100

The Largest Independent Brand in America

Only a Few More Shopping Days Before Christmas

DO IT NOW!

Two Items of Interest from the Household Department

SELLING FRIDAY AND SATURDAY

100 PAIRS 12/4 "IBEX" AND "HEATHERDOWN" WHITE OR GREY

Flannelette Blankets $2.85 Pair

Two of the best makes of Flannelette Blankets on the market. Extra large double bed size, in grey or white, with a choice of pink or blue borders.

ONE THOUSAND YARDS FINE QUALITY

Factory Cotton 17c Yard

A full 37 inches wide and free from blemishes so often found in this material. A good time to lay by a supply of this useful fabric.

CRESSMAN'S STREET LEVEL, REAR ARCADE

SECOND BIG SHIPMENT OF SIX HUNDRED

California Dahlias 15c BLOOM

THE POPULAR FLORAL DECORATION FOR THE YULETIDE SEASON

A bright red artificial Dahlia on genuine California mountain laurel. Kept in water they will last months.

SALE STARTS AT 9.30 A.M. SHARP

First Big Shipment sold out in two hours. So come early.

BUY THEM IN THE GIFT SHOP.

SILK STOCKINGS FOR "HER" IS A MUCH APPRECIATED GIFT

Heavy Quality Dollar Silk Hose 79c

ONE DAY—FRIDAY ONLY

You will like the heavy quality in these regular dollar value Silk Stockings, and we are sure as a gift they will be much appreciated. Colors are black, brown, grey, logcabin and white. Please remember—one day, Friday only.

CRESSMAN'S STREET LEVEL—FIRST CIRCLE

ONE DAY — FRIDAY ONLY—IN THE BARGAIN ANNEX

Reversible Kimona Eiderdowns 49c

The lowest price of the year for one day's brisk selling. Splendid heavy quality and a selection of attractive patterns. Come in the morning.

FOURTH FLOOR

A VERY USEFUL ASSORTMENT OF

French Ivory *Each Piece* **95c**

A SPLENDID SELECTION OF FIRST QUALITY

The selection includes Powder Boxes, Hair Receivers, Picture Frames, Shoe Horns, Combs, Talcum Shakers and Trays.

CRESSMAN'S GIFT SHOP AND STREET LEVEL

FIFTY MORE CASES SPECIAL

Toilet Paper 10 Rolls 29c

SELLING ALL DAY FRIDAY

A good quality Crepe Tissue selling on Tuesday for less than three cents a roll. Limit of ten rolls to a customer, and no telephone orders or delivery.

CRESSMAN'S BARGAIN ANNEX

Bargain Annex Open Every Business Day Till Christmas

The CRESSMAN Company Limited

The Store of Holiday Happiness

HANDKERCHIEFS

SELLING ONE DAY—FRIDAY

In the Gift Shop

TWO HUNDRED BOXES

Christmas Gift Handkerchiefs

EACH BOX HAS THREE 'KERCHIEFS

69c Box

Two most popular lines in finer gift Handkerchiefs of Swiss embroidered mulls. Three colors and three designs to a box. Bought singly these Handkerchiefs would cost 35c and 30c each.

JUST TWO HUNDRED BOXES—COME EARLY.

No Telephone Orders.

GIFT SHOP, 4TH FLOOR

DISTRICT DAIRY MEETING HAS GOOD REPORT AT CAMPBELLFORD

Big Increase in Number of Cows Supplying Milk to Factories.

MORE MILK USED.

Cheese Increased By Nearly Five Hundred Thousand Pounds.

CAMPBELLFORD, Dec. 18. — The annual district dairy meeting for the county of Northumberland, was held in the Public Library at Campbellford yesterday afternoon, under the auspices of the Provincial Department of Agriculture and the Dairymen's Association of Eastern Ontario.

About seventy-five men were present. Mr. Richard Honey, director for the district, was in the chair, and called the meeting to order. He said that dairy produce had kept up better than anything else since the war, and there is no doubt that it will stay good. The dairy cow has carried us well over the time and is a friend to the rich and poor, old and young and is a good mortgage lifter. He then called upon Mr. Murray, the local dairy instructor, to give his report.

District Progress.

Mr. Murray said his district had made good growth. The following is a brief report submitted by him of the work in the Campbellford district:

This district is comprised of 24 factories in the northern part of Northumberland county, with two in Peterborough county. In this district there were eight hundred and ninety cheese factotry patrons, supplying in six months 36,382,427 pounds of milk from which was manufactured 3,148,661 pounds of cheese, requiring on an average 11.55 pounds of milk to make one pound of cheese.

The average price per pound of cheese this year was approximately sixteen and one quarter cents for first grade, depending on the length of season each factory operated. Taking sixteen and one quarter cents as the average price per pound of cheese and adding to this the value of whey, cream and butter, it would appear the milk delivered to the cheese factories was worth $529,716.

The number of cows producing this milk was 9,379, showing an average of 3,879 pounds per cow. The total number of composite tests made was 5,663, which showed an average fat content of three decimal one nine.

Comparing with 1923 we have made the following advance:

All Around Increase.

Increase in milk 5,384,406 pounds; increase in per cent. fat, .01; increase in cheese, 482,296 pounds; increase in patrons, 92; increase in cows, 1,279.

Decrease in price per pound cheese of two and three-quarter cents and a decrease of .07 pound milk per pound cheese. He spoke of the grading of cheese. Some of the factories made one hundred per cent. firsts and these factories should get the benefit of the price. Almost every factory is in good condition and the maker keeping things neat and clean. Causes of trouble: Milking machines, drawing of whey in milk cans and turnip feeding.

Address on Grading.

Mr. J. L. Irwin, Dominion dairy produce grader, gave an address on his work, also some points of instruction. He mentioned the meeting held at Warkworth last year. In his address he brought out some of the outstanding points. He was pleased to meet the men of this district. His address, in part, was as follows:

We have now completed our second year of official grading of cheese and from it we can no doubt learn many things that are of interest and benefit to the industry. At this meeting of representatives we will take up a few of the more important points that have been brought to our attention this year, and make a comparison with our results for 1923.

This year's grading has been closer than that of a year ago, for at that time we allowed one vat of good No. 2 cheese to pass on every five vats of No. 1. This, however, was pointed out as a mistake, and consequently this year all cheese has been put up in its respective grade, which accounts for the increase in the number of pick-outs for 1924. However, results from this step have been gratifying as complaints from Great Britain have been practically eliminated.

The use of a registered number for each factory was introduced this year and has given splendid results. It eliminates the possibility of a factory changing its shipping brand each week, as was practised a year ago. It also enables us to keep an accurate account of each individual factory, and further it ensures protection to the grader and the buyer, as the cheese can now be traced in every phase of its manufacture and selling stages, finding accurate details of its origin, etc. The result of this is that no responsibilities will be placed upon the wrong parties, but each will have to shoulder his own. Very little trouble was encountered in getting the factories to register and secure their numbers. At the request of the producers and their organizations the grades were stamped on the boxes. In 1923 the factories claimed that the merchants were selling No. 2 cheese as No. 1, thereby getting exorbitant profits. The merchants then claimed that it would be difficult to sell the cheese if stamped. These protests, however, have proved to be imaginary, as the British importers in place of entering any protest against the system, have approved of it. The system in itself should produce confidence in the mind of the producer that he is getting exactly the full market value for his cheese, and also eliminate suspicion from both the buyer, and the importer, that the cheese exported and imported are exactly the quality as marked by the government stamp on the box.

The correct marking of the vat number on the box is of the utmost importance.

Owing to this marking in many cases being done incorrectly in the past season, a great deal of confusion has ensued and many complaints have been registered from the old country buyers. This confusion is caused because in some cases it has been impossible for the buyers to distinguish the vat number from that of the weight. A circular was mailed to every factory describing and illustrating the correct method of marking. Nevertheless it is most imperative that your attention is drawn to the fact that this careless marking during the past season has injured the name of Canadian cheese in the old country. Owing to this the Department has decided to protect the man who does his work correctly by grading the cheese that is improperly marked as a defect, and cutting it in score as it deserves. We therefore ask you that in 1925 you will see that the instructions sent out will be followed.

New System.

We have decided next year to have you commence your vat numbers at 100, when your cheese does not exceed 95 pounds, in cheese where it exceeds that weight start your vat number at 150. The weights will be marked in black and the vat number in red, and placed as shown in the circular which will be mailed to you. Figures for weights should be 1 1-8 or 1 1-4 inches in height, vat numbers smaller. In 1925 let us get down to business and see that every box before leaving your factory is properly marked and is neat and legible. You will be surprised at the good results and will be rewarded for your effort. It will be appreciated and that means a lot.

Defects in Cheese.

Considering the cheese graded in Central Ontario as applied to defects and placing it under their different heads: Flavours, Over 90 p.c. of our twos and threes were placed there on account of flavors, which are described as follows: Rancid, fruity, turnipy, gasoline and not clean. We had more "not clean" than all the others put together. These are generally known as livers and at times it is very difficult to decide upon which grade they should go in. Turnipy flavour was not so prevalent as a year ago, and if entirely eliminated would be a boon to the trade.

Little fault can be found in texture. We had, of course, a few that were weak, open, mealy and some acidy. During the month of June we had our greatest amount of weak and open cheese, which was quite general throughout the Dominion. This was owing to the fact of changing from cool weather to warm and the cheese being full of moisture were weak and opened up. This is a condition which the cheese makers should be on the lookout for. Invariably a number are caught unprepared, the result being that our percentage of number 2 goes up. Do not forget this another season. It will always happen at the latter part of May or the beginning of June.

Very few cheese were graded down for closeness, only as mentioned under texture.

A wonderful improvement was found in color over 1923, when we had a large number graded down for uneven color and mixed curd. We still have a few who mix their curd. Don't do it again.

A marked improvement over last year is shown in finish. A few lots, however, were graded down for this defect as they were outstanding. Improvement can still be made, and will be looked for in 1925. The demand for an attractive and well-finished cheese is becoming very keen, and the result will ultimately be that a cheese which shows evidence of slovenly workmanship will not be wanted.

Boxes Are Better.

We have had better boxes and more care has been shown in boxing than ever before, yet there are still a number using boxes too large in diameter for the cheese and some too low for the cheese. Some of the boxes are of poor quality and not properly nailed. As most of the manufacturers are putting out a very good box, there is no reason why the ones who are not toeing the mark should be patronized. In some cases where we have the cheese improperly boxed, we give the cheesemaker the opportunity of reboxing, which, after all, is a very unsatisfactory way.

Far better to have things right in the first place and avoid trouble and expense.

In conclusion, the progress we have made for the betterment of the industry is creditable. Our No. 1 cheese is possibly the finest ever made in Canada, and in a greater percentage of them, many of the defects are gradually being eliminated. The cheesemakers never tried so hard to do their work well as they have this year, and even if they had some low grades, their work is a credit to the cheese industry. If in the few failures we have had, we have learned something why then some good has been accomplished, as we will turn the lesson to good account. During the two seasons of grading observations have shown that where a spirit of co-operation existed between maker, his patrons, his instructor and the chief instructor, much good was accomplished in the way of cleaning up any existing defects. Where the opposite condition existed, however, very little good was done.

Please bear in mind that no one connected in the instruction, work of grading, etc., is there for any selfish, personal interest but solely to try and produce the finest Canadian cheese and eliminate the lower grades, and, further, that any information given by anyone is to try and improve and thereby get as close to 100 per cent. as possible, bringing one of our greatest Canadian industries to an enviable peak of perfection.

Mr. Irwin then gave some figures for 1923 and 1924 as follows:

Central Ontario Grading

Total boxes graded—120,341; Special 1313, per cent 1.09; No 1, 103121, per cent 85.70; No. 2, 15,541, per cent 12.91; No. 3, 366, per cent .30.

Per cent special and No. 1 86.79; per cent under No. 1 13.21.

1923

Total boxes graded 92,886; per cent. specials 6.37; No. 1 79.92; No. 2, 12.14; No 3 1 55; Specials and No 1 per cent 86.32; Under No. 1 per cent 13.69.

Less on No. 2 and 3 Grade Cheese at $1 per box $15,907.

Total boxes graded 1924 to Nov. 1st 1,455,534; total boxes graded 1923 to Nov. 1st 1,272,514; increase No. of boxes 1924, 183,020.

Average per cent 1924 84.63 No. 1; Average per cent 1923 78.00 No. 1; Average increase 1924 over 1923, 6.63 per cent No. 1.

Good Showing

To my mind this a remarkably good showing so far as the improvement in quality is concerned, Mr. Irwin said, and is pretty good evidence that a great proportion of the makers tried their best to make good cheese. Some will say that the favourable weather conditions which we experienced last season was a great factor in connection with the improvement. However, when you analyze these figures and find that there was an improvement every month it shows that the makers had a lot to do with it. I like to give praise where it is due, but at the same time I do not wish you to think that we have reached that state where all factories are making the best type of cheese. Some factories have a very bad record and it is entirely due to the efforts of the best men in business that there was so much improvement.

This address and reports were well worth hearing and there were about fifteen cheese makers present at this meeting.

Alex Hume Elected

The election of a director for the district was then taken up. Mr. Publow took charge of this. There were two nominations by motion, Mr. Alex. Hume and Mr. Richard Honey Mr. Honey dropped out in favor of Mr. Hume, so Mr. Alex. Hume is the District Director for 1925. Mr. Honey and Mr Hume are both appointed to attend the Dairymen's convention to be held at Cornwall in January 7th and 8th 1925.

Chief Instructor Spoke.

Mr. G. G. Publow, chief instructor for Eastern Ontario, in an interesting address said: The object of this meeting and giving this address is to see if we are practising methods that are not the best. The dairy industry is not only national but international. Both governments are interested in it. The Dominion government looks after transportation and grading, and the Provincial government, sanitary laws and instruction. The cheese industry is the only branch manufacturing its own products. Last year was the first year we hda independent grading; over 15 per cent. of the cheese made in Canada in 1923 was under No. 1 grade. Last spring Mr. Publow made an appeal to the makers to try to lower the number of undergrades at least 5 per cent., and 14 per cent less milk to make a pound of cheese. There are nearly 7 per cent. more first grades this year than last. The makers must have put forth every effort and the patrons who produce must have been doing better work this season.

He had been in the work for 50 years and he found the best grade this year and September and October cheese was the finest he ever saw in this country. Our special aim is to reduce the undergrades and eliminate the conditions that are responsible. What is there that has to be done? With a more critical inspection what can we do to persuade those indifferent parties on the farms and in the factories to measure up?

Must Obey Laws.

He especially mentioned the requisites for a good up-to-date factory. The instructor is to see that the laws put there by the Government are obeyed. No manufacturing concern should be more attractive than our cheese factories. Try to have conditions changed. Think of the enormous investment you have in your farms and what it means to get full returns. No check is made in this; stoppage of leaks enables you to get better returns. Those who have this investment should be more concerned about the conditions. It is the obligation of the cheesemaker to make milk into cheese with the smallest loss. There is not one maker in fifty who checks up his own work, samples of milk tested, pounds of milk, pounds of fat, weigh cheese, etc.

He should get 2.6 for one pound fat. If this is not the case something is wrong. Inquire into the loss. Every instructor should have a report and see where the leakages are. Some factories are taking one pound more milk to make one pound of cheese than others. The most up-to-date men are enquiring and looking into these things. Sanitary inspection is compulsory but not Instruction. Grading is the right thing, but it does not end there. These cheese have to measure up when they reach the Old Country. Cheese will made will go on improving till they are ripe. They must be in the best condition when they go to the consumers. Ninety-five per cent. or more of the defects are due to flavors. There is more need for clean conditions.

The manufacturing plant should set an example to the farm producer and the maker should have pride enough to have no second grade. The maker should be held responsible for the lack of ability or carelessness.

Give Time to Ripen

Some factories are not keeping the cheese long enough after they are manufactured. They should have time to ripen.

District Representative.

Mr. Smith, district representative of the Department of Agriculture, gave a short address. Part of the work of this department is to improve the dairy cow. A large number of farmers are interested in the improvement of livestock.

It pays to look after the testing. It is a decided advantage to have individual tests as one, two or three in a herd may be causing the trouble. Elimintae these from the herd. Fifty per cent. of the men who send to cheese factories are not particular as to the kind of cows they keep.

AT THE REGENT.

Thursday, Friday and Saturday, Mary Phillum, the "Merry-Go-Round" girl, in "The Fool's Highway." (Universal Jewel. Comedy and Serial. 1d-144-4807

READ THE WANT ADS.

HAVELOCK AND THE DISTRICT

A December Wedding — Oddfellows Hold a Big Meeting—Personals.

HAVELOCK, Dec. 18.—A quiet wedding took place in St. John's church, West Toronto, on Tuesday, Dec. 16th., when Winnifred May, daughter of Mr. and Mrs. Robt. Jones of town was united in the holy bonds of marriage to Mr. Douglas Hutchinson son of Mrs. J. Hutchinson, Trent River Road.

The ceremony was performed by Rev. Major McNamara in the presence of a small number of their immediate friends. Mr. and Mrs. Hutchinson left for a honeymoon trip to Brussels and on their return will reside at the groom's home on Trent River Road.

The Supper at the home of Mrs. Frank Hooper on Friday evening, under the auspices of the Ladies' Aid of the Methodist church was a decided success and the ladies are to be congratulated on the pleasant time provided for the large number in attendance

The largest assembly of Oddfellows ever held in this vicinity met in the town hall on Wednesday evening. The attendance was about three hundred and fifty and included visitors from Kingston, Tweed, Peterborough, Norwood, Campbellford and other towns. Past Grand Master Evanson of Kingston, was the guest of the evening. The Campbellford Lodge conferred the initiatory degree on several candidates in a most efficient manner and the Otonabee Lodge, Peterborough, conferred the first degree on fifteen candidates after which the Stirling Lodge with their usual proficiency conferred the second degree. An unusual good addrss was given by the Grand Master after which luncheon and a sing song finished a very enjoyable evening.

Mrs. Harry Hubble and Mrs. O. Parcels are visiting friends in Toronto.

Mr. Jos. Cowan of Toronto, is the guest of Mr. S. Ellis.

Mrs. Henry Wood and Mrs. Jas. Aikens of Trent River, visited friends in town.

Dr. Donald Holdcroft arrived home to spend the Christmas holidays with his parents, Dr. and Mrs. Holdcroft.

Mrs. Jean Moore spent Wednesday in Toronto.

Mr. McCarthy of Kingston, who has been visiting his niece, Mrs. John Moore left for Peterboro, on Monday, where he intends spending a few days before returning home.

Mrs. E. Ellis visited her aunt, Mrs. Robt. Sedgwick at Norwood last week.

BEGGARS MAKING PLENTY OF CASH

Clean Up Between $10 and $50 a Day.

CHICAGO, Ill., Dec. 18.—(United Press).—Pan handling is the most lucrative profession for the holidays, A. E. Nissen, special agent for the Salvation Army, reported to-day after an exhaustive investigation. Beggars will collect fully $500,000 here during the next two weeks, he estimated. Beggars, capitalising the Christmas spirit, are making from $10 to $50 a day, Nissen said, giving their four best 'selling talks' as follows:

"I have a penny and need another for a postage stamp."

"Got change for half a dollar" (after which the pan handler pathetically discloses that he has no four-bit pieces and requests a nickle to get a bowl of soup).

"Let me have some car fare to get home on, mister."

"Say, Buddy, youse was in the army?"

WIFE SUES "IRISH TENOR."

Discloses That Walter Scanlan's Real Surname Is Van Brunt.

NEW YORK, Dec. 18.—The real name of Walter Scanlan, "the Irish tenor," is Walter J. Van Brunt, according to papers filed in the Supreme Court. He was directed to pay $50 a week alimony to Mrs. Lillian Van Brunt, pending trial of a suit in which the plaintiff alleges he has neglected her and has been attentive to other women.

Mrs. Van Brunt alleges that the singer deserted her in 1920 and that she would have sued him earlier had he not pleaded with her to "spare him the publicity that would result from the disclosure of the fact that Walter Scanlan, known to the public as the 'Irish tenor,' was Walter Van Brunt, who deserted his wife and lived with another woman, representing her to be his wife."

FOUND DEAD IN BARN.

Herman Nugent, of Mount Horeb, Believed to Have Died From Heart Failure.

OMEMEE, Dec. 18.—Mr. Herman Nugent, 20-year-old son of Mr. and Mrs. Robert Nugent, of Mount Horeb, met his death very suddenly last evening.

He had been working all day, and after putting his horses up for the night he did not return to the house. His grandfather, with whom he had been working during the day, went to the barn to do some chores, and on reaching the stable he found the boy lying unconscious near one of the horses.

A doctor was summoned from Lindsay, but the boy never regained consciousness. On examination, it was found that there were no marks or bruises on the body, and it is believed that he died from heart failure.

PROHIBIT MAILS CARRYING FIREARMS.

WASHINGTON, Dec. 18.—A bill prohibiting transportation through the mails of pistols and other firearms was passed by the House of Representatives yesterday—282 to 39.

BAD BLOOD IS THE CAUSE OF PIMPLES AND BOILS

What you need when the blood gets out of order is a good tonic to tone and build up the system and put the blood into proper shape.

For this purpose there is nothing to equal

BURDOCK BLOOD BITTERS

Mr. L. A. Deibert, Allan, Sask., writes: "For several years I was troubled with boils and pimples. I tried many treatments, but could get no results. I then took Burdock Blood Bitters and became free of my trouble. It is the only medicine I ever took that did me any good."

B.B.B. has been on the market for the past 46 years; put up only by The T. Milburn Co., Limited, Toronto, Ont.

Why Not Comfy's This Time

This Is Where They Are

LET SLIPPERS END YOUR SEARCH

Nowhere will you find a nicer assortment of the Slippers that combine beauty with genuine comfort to a greater degree than here, and the prices are exceedingly moderate.

HOWDEN & EVANS

406 GEORGE STREET

Voice Of The People

To the Editor of the Examiner:

Dear Sir,—In answer to Conservative in last nights' Examiner let me say that Porter and Criminal lawyers are poor material to form the Constitution of a country on, and so far as I am personally concerned they both must go—Hoop Harrah.

Conservative must have just returned from trip to Saskatchewan and must have enclosed in that elastic hide of his one quart of Scotch, 2 gallons of wine and 4 gallons of beer, as he has entirely forgotten his own name.

Yours truly,
W. H. MERRELL

IS PRINCIPAL FRAZER A "MODERNIST?"

To the Editor Examiner:

Sir,—Are our Anti-Union friends utterly lacking in humor, that healthful preservative of the amenities of life, or are they lacking in honor? For if they have humor why do they not see the absurdity of their attacks on the Unionists for "modernism," while keeping Prin. Frazer as their titular head? If they have honor, how can they lend the name of their Association to the printed matter distributed in a number of congregations attacking the Methodist Church for modernism?

Now it seems that Prin. Fraser resents the charge of "modernism." No one will more readily admit than the writer, the futility of tags or pigeon holes in trying to determine the intellectual or theological status of a man. "Modernism," like "Bolshevism" can be made to cover a wide, wide field. So we must just take it that Dr Fraser is not a "modernist." But what do members of Principal Fraser's organization, like Rev. Mr. Dunn, Rev. J. Inkster, or Mr. Alan Thompson think of such words as the following written by Prin. Fraser for the Harvard Review—

"In the Presbyterian Church there is required an apparently rigid subscription to the Westminster Confession as a subordinate standard. Various methods of casuistry are resorted to in order to mitigate the severity of this ordinttion test. The phrase 'as adopted by this Church in the basis of Union' sometimes affords relief for it is commonly understood that there was a tacit understanding in 1875 between the Old Kirk Liberals and the Canadian Presbyterian Conservatives that large liberty should be allowed in interpreting the Confession, and it was partly on this ground that the heresy charge against the late D. J. MacDonnell of Toronto was dropped."

Dr. Fraser critisizes the Doctrinal Statement of the Basis of Union because it is too orthodox for him, he says: "It is so largely an apparent compromise between systems that have had their day and ceased to be. Should a pre-Christian Semitic poem of the origin of evil be set down in cold prose as binding in Christian intellect in the twentieth century? Should a doctrine of the fall of man be put forth in a form that conflicts with the scientific theory of evolution? Is a child born with a sinful nature? If, so, is it because of the sin of Adam and Eve? Are the miraculous conception and the virgin birth of the essence of the Christian faith? If they are lacking in our highest Christology, that of the fourth gospel, are they necessary to a modern statement? . . . Why not give a doctrine of Atonement which preserves the scriptural and universtily human principles of vicarious suffering and which will be intelligible to those brought up in the atmosphere of evolutionary thought?"

Now, would Mr. Alan Thompson and his friends please inform us whether anything so unambiguously "modernistic" has proceeded from Knox or Victoria theological colleges, from The Christian Guardian, or even from Prof. George Jackson himself?

J. RUSSELL HARRIS,
Deer Park Presbyterian Church,
Toronto.

To the Editor, Evening Examiner:

Dear Sir: I have given careful consideration to Rev. Mr. McConnachie's letter in your issue of the 16th inst., and can only say that I have nothing to add to, or retract from, my statement contained in your issue of December 12th.

Since that letter was written Rev. Mr. McConnachie brought the matter before Presbytery while in session at Cobourg last Wednesday, when two ministerial members of Presbytery pressed that I should be charitably censured with a view to preventing a recurrence of the alleged offence. It was suggested that if I would apologize for my action the motion would be dropped. This I declined to do, upon the grounds set forth in my letter of the 12th inst., in the Examiner. The Presbytery after due consideration declined to ask me to do so, and the motion was not pressed.

One other matter mentioned by Rev. Mr. McConnachie deserves mention. At the spring meeting of Presbytery a resolution was adopted suggesting that sessions refrain from carrying on propaganda either for or against union in other congregations without the consent of the ministers and sessions concerned. During the discussion in Presbytery last week of the proposed resolution of censure, one ministerial member of Presbytery stated that Unionists as well as Anti-Unionists had repeatedly violated the intention of the resolution adopted by Presbytery last spring.

Although himself a Unionist, he, therefore, moved that this resolution should be rescinded. On being put to a vote this resolution, as stated by Rev. Mr. McConnachie, was declared lost. It was the manifest opinion of Presbytery, however, that sessions should act judiciously, and should move in accordance with the wishes of their people, and not against them.

Rev. Mr. McConnachie claims that in their discussion ministers are "privileged." He contends that they have the right to "inform" their people on the findings of the church courts, and to "explain the same."

May I be pardoned if I point out to Rev. Mr. McConnachie that the people constitute the highest court of the Presbyterian church, inasmuch as all the powers of the courts of the church to which he refers have been given to them by the members of the church, and the courts are responsible to them for their actions. Many of our ministerial friends seem to be overlooking this fact.

This matter of Church Union now has been referred back to the people for their decision. There is a growing feeling on the part of the people that the strenuous efforts being made by many ministers to lead the people into Union constitutes an interference with the rights of the people to settle this matter for themselves. These efforts are being strongly resented—especially where ministers are using their pulpits for propaganda purposes, while refusing the right of the other side to reply—and are the cause of much of the increasing opposition to church union.

Rev. Mr. McConnachie claims that many ministers, in order to maintain peace in their congregations, have sought to prevent this matter from being discussed. This policy seems well-designed to carry the people into Union without their having the privilege of expressing their opinion. Would our ministerial friend be as anxious to maintain peace if by preventing discussion their congregation would be kept out of Union?

As Rev. Mr. McConnachie and I now have both expressed ourselves twice on this subject, and at considerable length, it is my hope that the matter now will be allowed to drop without any impairment of our Christian fellowship.

Sincerely yours,
JAMES DUTTON.
Peterboro, Dec. 17, 1924.

DR. CATHELS' LETTER A PERSONAL OPINION.

Wide attention is being drawn by those in favor of Church Union to a private letter sent by Dr. Cathels, Moderator last year of the Church of Scotland, to a Toronto minister, in which the idea of Church Union is supported. Copies of this letter are being sent through the mail to members of Presbyterian congregations.

The Peterboro branch of the Presbyterian Church Association points out in reply that this letter expresses only Dr. Cathels' personal opinion, and that it in no way represents the opinion of the Church of Scotland. A careful reading of the bill shows that Dr. Cathels expresses himself as in favor only of the general principle of Church Union without attempting to discuss any of the provisions of the Church Union Bill with which, presumably, he is entirely unfamiliar. In Canada many people who nine years ago voted in favor of the principle of Church Union are now opposed to the Church Union Bill, because of many provisions it contains which take important rights from the people and give them to the courts of the Church. For instance, Part 4 of the bill, page 38, under the heading, 'Benevolent Funds,' gives the General Council of the United Church power to decide how much money local congregations shall be required to raise to provide funds to aid aged and retired ministers and widows and orphans of ministers and the Act stipulated that as a by-law it shall be "obligatory" upon congregations to raise the amount assessed upon them. This is a form of tyrany that thousands of Protestants, several centuries ago, gave their lives to escape from.

Declaration of Faith.

Much is being said, also, about the excellence of the Declaration of Faith adopted for the new Church. Practically nothing is being said, however, about the fact that Part 5 of the bill, page 31, under the heading, "The General Council," gives the "General Council" "full power" to change the doctrines of the Church without consulting the people. Thus people who vote to enter the United Church may awake within a few years to find that the Declaration of Faith has been radically changed by the General Council along modernistic lines and that the people have given away their powers to control the situation. Protestantism grew out of a protest against this very condition, and now the people are being asked to quietly surrender rights to the courts of the Church which tens of thousands of their forefathers died to gain for them. The Peterboro branch of the Presbyterian Church Association points out that if Dr. Cathel knew such points as these he probably would become a strong opponent of Church Union.

Rev. Dr. Parker's Comment.

Commenting on Dr. Cathels' letter, Rev. Stuart C. Parker, of Toronto, in a published statement, said recently:

"May I remind Presbyterians that Dr. Cathels is speaking in this letter as a private individual, and not in the name or with the permission of the Church of Scotland? Needless to say, there are individuals here and there, in a Church of more than half-a-million communicants, who would applaud the present scheme in Canada. But the Church of Scotland officially has avoided such an attitude. Unlike the United Free Church, it has given as yet no semblance of countenance to the movement, but intends to proceed cautiously, waiting to be fully informed and to see the issue before committing itself to any official step. Dr. Cathels' personal opinion is his personal opinion, for which he alone is responsible. It is not shared by other leaders of the Church. Even the non-committal pronouncement of the U. F. Assembly has been made under considerable misapprehension. The statement in a recent issue of the U. F. Church Record, that Union in Canada is being opposed by 'wets' and the evil influences of the Dominion generally, shows the kind of information upon which the U.F. Assembly has been fed, and upon which it has been rash enough to act.

"We have all the assurances we require that the Church of Scotland, and also the Free Church of Scotland, will act with extreme caution."

THE CHURCHES AFTER UNION

To the Editor of The Examiner.

Sir,—In press despatches these days we read of ministers who have declared their "intention to continue our ministry in the Church of our fathers, which is now entering into the United Church of Canada." A statement recently issued by the Union Committee says: "You must go with your Church or separate yourself from her." "Why should you go with your mother Church rather than withdraw and maintain a separate existence?"

Statements such as the foregoing are either intended to deceive the simple or they are due to ignorance on the part of those who make them. Every one who has read the act passed by the Federal Parliament knows that, while this act provides for a "United Church" composed of such members of the Presbyterian, Methodist and Congregational Churches as wish to enter the Union, it also provides that congregations which by a majority vote decide not to enter the Union shall be deemed as not being in when the act comes into effect next June. This new "United Church" will be as distinct from the Presbyterian Church as is the Anglican Church or the Baptist Church. Presbyterians who enter it will lose their identity as Presbyterians. Presbyterians who remain out may for a short time be members of independent congregations, but they will lose no time in organizing a Presbyterian Church of Canada.

"The Presbyterian Church in Canada" will on June 10, 1925, legally cease to exist; it will be "merged" (as the Church Union Bill expresses it) into an entirely new body and will thus lose its identity. But on that same day its members who remain out of the Union will reconstitute their Church, which will continue without a break in its constitution, with all its traditions, for all those who desire to remain in it. So all this talk of "the mother Church entering the Union" is nonsense. Only those members of the "mother Church" who desire to enter the Union do so. Those who wish to remain out of the Union do so. The act of Parliament gives them this right, and it is they who will continue the Presbyterian Church of their fathers. The others will have ceased to be Presbyterian and will have become members of a new body to be known as the "United Church of Canada." The act gives them this right, and no one must interfere with such right, but it also gives a similar right to those who do not wish to enter the new Church.

If we only recognize each other's rights under the act, our quarrelling will cease, and we will go our separate ways in peace. Organic Union may come some day, but, if so, it must come as a growth. It cannot be forced. This has been the great mistake in the present movement, so meantime a separation is inevitable.

JUSTUS.

KILLS ALL HIS FAMILY EXCEPT SLEEPING BABY.

Austrian Ex-Officer Shoots Wife, Son and Daughter, Then Poisons Himself.

VIENNA, Dec. 18.—In a suburb of the Styrian capital, Gratz, paradise of pensioned army officers, a former cavalry captain, Paul Danners, shot to death his wife, adolescent son and daughter and then killed himself by poison. A two-year-old baby boy, asleep, was spared.

Captain Danners, though not wealthy, was comparatively well off. The family lived in their own villa and it appears he bequeathed $500 to charities in the suburb of Judendorf. Thus it is believed the deed was not caused by financial worry, but by temporary insanity, as the Captain was known as a sufferer from melancholia.

Visitors to Toronto

ARE CORDIALLY INVITED TO MAKE THE

Queen's Hotel

(Opposite new Union Station)

THEIR HEADQUARTERS

Special Winter Rates Now Obtainable

The Queen's high standard of cuisine and service maintained in every particular. American and European plans. Wire your reservations at our expense.

HENRY WINNETT
President

VICTIMS OF THE FLOODS

Summer floods in China inundated whole towns and countrysides, driving thousands of people into the highlands. Here are shown children who were lost from their families when death and destruction followed in the wake of the swirling waters.

AN OLD-FASHIONED XMAS PROGRAMME

Splendid Suggestions to Make an Ideal Entertainment.

CHRISTMAS CAROLS.

By M. H. DIXON.

A simple fireplace arrangement will make a pleasant and suitable background for the Christmas programme herein suggested for the schoolroom. The selections to be read, or acted, group themselves naturally about the hearth. Children love to "dress up" and may do so, for the singing of the carols, as well as for the acting.

The Christmas carols suggested are old favorites. Others may be substituted or added where the teacher finds it advisable. The programme will be briefly as follows:

1. Christmas Music. "It came upon the midnight clear."
2. Slections from Snow-Bound by Whittier.
3. From "A Christmas Carol" by Dickens, the scene, "Bob Cratchit's Christmas."
4. "'Twas the Night Before Christmas."
5. Christmas Music. "Holy Night, Silent Night."

Costumes for the Christmas music can be similar to those used for the Dickens' sketch. The first verse of the old hymn, "It came upon the midnight clear" is as follows:

It came upon the midnight clear,
That glorious song of old,
The angels bending near the earth
Their wondrous story told:
Peace on the earth, good will to men,
From heaven's all-gracious King;
The world in solemn stillness lay
To hear the angels sing.

Other Christmas songs may be added here or instrumental music.

"Snow-Bound," a winter idyl, by John Greenleaf Whittier, should be appropriately announced. Two small pages or heralds might do this, or one of the members of the cast might come before the curtain and give the title.

The copy of Snow-Bound at hand shows an excellent picture of the fireplace in Whittier's home, which would assist in constructing the stage setting already suggested.

Of course the poem is too long to be given in full. It would need to be cut. The boys would probably like the first parts, and the girls could take up the part starting with:

"Shut in from all the world without,
We sat the clean-winged hearth about."

Different actions for the group are suggested in the lines:

"We sped the time with stories old
Wrought puzzles out, and riddles told,
Or stammered from our school-book lore," etc.

The aunt and uncle could be given, but perhaps not in full, and the "master of the district school."

"Another guest" could be omitted to advantage and the poem taken up at this point:

"At last, the great logs crumbling low
Sent out a dull and duller glow,"

and finish with the description of the Doctor.

If any slight changes are necessary for the stage, instrumental music could come next, before the youthful pages announce: "A Christmas Carol" by Charles Dickens, Stave Three.

A reader for the descriptive parts will be necessary and he can sit at one side of the stage in front of the curtain. For it would never do to omit, "Then up rose Mrs. Cratchit, Bob Cratchit's wife, dressed out but poorly in a twice-turned gown, but brave in ribbons which are cheap and make a goodly show for sixpence," etc.

The first action will be shown in pantomime, while the reader gives the first long paragraph. Mrs. Cratchit's first line starts, "What has ever got your precious father, then?"

The dialogue continues in a lively manner until the reader takes up the tale with, "Bob's voice was tremulous as he told them this," and continues with the Christmas dinner, the actors performing in pantomime.

The dialogue starts again with "A Merry Christmas to us all, my dears, God bless us."

The parts of Scrooge and the Spirit seem necessary to the story, and can be acted by two children or read by the reader. A last paragraph seems to close the pretty little episode nicely with "Scrooge had his eye upon them and especially on Tiny Tim, until the last."

The next selection on the programme can be omitted especially if in the school room giving this programme, this old favorite has been "done to death." If it hasn't been given for some time a very small child might try it and win his share of applause.

More music might be added to the last part of the programme. The song suggested, "Holy Night, Silent Night," would be a happy finish as a sort of benediction, leaving a pleasant and yet reverent thought to carry away home.

AN OLD FASHIONED CHRISTMAS DINNER

Historical Dates of the Festivities of the Early 50's.

TURKEY AND PIE.

"An old-time Christmas" is an expression that can be used in a relative sense only, when speaking of the celebration of this holiday in America. It was not until the very late '50s that keeping Christmas as it is understood today could be called a custom of the country. Among the influences that brought about this change were English and German novels, by this time being widely distributed, and the keeping of their old home holiday customs by newly arrived families from Great Britain and Germany. Puritan prejudice was compelled to yield in the matter of the celebration but refused to give up the place of honor at the Christmas feast to the foreign goose. Turkey, the King of Thanksgiving birds, became the Christmas bird as well.

Fancy plays joyfully with the thought of those by-gone days, filling them at will with songs and laughter—the thin tinkle of sleigh bells, with the new keen fragrance of pine and fir. There was leisure then for the great gatherings of kinfolks and old friends, plenty of time for story telling, singing and dancing, and the playing of games, the very names of which we know no more.

Those slow moving days had a flavor, an atmosphere, surely that shall no more return than the games or the odors of the Christmas feasts over which fancy loves best of all to linger.

It is to be led astray by story-book stuff to picture the days just before Christmas as full of the hurry of cooking, to believe the December air laden with the scents of vinegar, fruit, spices. Such things belong to Thanksgiving times. Not a self-respecting housekeeper of 1859 or '60 but had her pound cake and her spice cake packed away in tight boxes, her doughnuts mellowing in high jars, her cranberry "jell" in moulds ready to serve. If a son home from college or a married daughter returned for the holiday wished to recall childhood's memories, he or she, must visit the cool dusky cellar, lift the stone covers from certain brown deep jars and inhale the perfume of mince meat packed away for winter's use. Odors of the East were there.

In an outer room, as the returned one well knew, where the air was like that of a refrigerator, were hanging shelves heavy-laden with mince figs, baked and frozen, ready to be reheated for Christmas guests, and chance visitors. The shelves held besides perfect apples, polished until they shone, and baskets of the finest nuts selected from autumn stores.

The call for dinner comes at last and excited fancy dashes wildly about trying to paint the scene. Such huge tables as were set and such meals as were spread! In those days they often spoke of their tables as "groaning boards." No wonder. That phrase did not grow out of "thin clear soup" and "crisp head-lettuce" and "iced grape fruit." Ah no. Such like make no boards groan. Christmas tables in those days bore monster turkeys, stuffed with bread, sage and onions or with crackers and oysters, baked hams, huge and juicy. There were chicken pies of the kind today known only in dreams. Dishes and dishes and dishes of mashed potatoes, dishes of mashed turnips, baked squash and boiled onions and there were sweet and sour spiced pickles and purple and ruby and gold jellies and jams and preserves. An unbelievable list.

Benevolent host wielded grandfather's Sheffield carvers and urged more helpings and choice "stuffings." Gracious hostess sat behind grandmother's silver service and poured coffee and added cream and urged the merits of the chicken pie. Sons and daughters and cousins passed everything between whiles of their own eating. Thus they ate and ate, those incredible forefathers of ours, and they talked and talked and laughed and laughed and planned other dinners and lived to eat them.

There at last came the pies—mince and pumpkin and apple and cherry—and the cakes—pound cake, cream cake, spice cake, and the plum pudding and the doughnuts and finally the nuts and apples. There is documentary evidence otherwise no one would believe such dinners ever were.

Women then indulged in the practice not unknown today of exchanging favorite recipes. From a cook book of those days of old; quaint enough to satisfy the most exacting story-writer and full of written-in recipes in dim brown ink, is taken the appended brief but hair-raising formula that the modern cook may try.

"Mrs. Ferris' Sponge Cake"
4 cups of Flour.
4 cups of Sugar.
9 Eggs.
2 tablespoons of Vinegar.

READ THE WANT ADS.

"CORRIGAN" by EDMUND SNELL

(Continued from Yesterday.)

III.—EMANCIPATION OF MISS SUONHENG.

It was the purest accident that gave Donald White the opportunity he had been looking for ever since the voyage began.

He was down in that Holy of Holies to which access is only given at stated times, the storehouse of all luggage labelled "Wanted on the Voyage." It wasn't at all clear how it happened, but a heavy, iron-bound trunk, disturbed by the feverish activities of a baggage steward, descended suddenly upon the unprotected head of a fat Chinese gentleman who was pensively sorting out a bunch of small brass implements that looked more like fish-hooks than keys. There are limits even to the resisting powers of Chinese skulls, and Mr. Oel-Kuang-Yin uttered a peculiar little grunt and fell to the floor in a state of unconsciousness.

The two male passengers who were nearest lifted the offending ox from the legs of the prostrate oriental; the baggage steward sent for the doctor; a woman screamed, and White made for the upper deck to break the news to Miss Suon-Heng.

He adjusted his rimless glasses.

"What is it?" asked Miss Heng, raising her weeping lashes.

White looked hard at a long chair where a book had been turned face-downward to mark the page.

"Oh!" said White with an effort. "The—er—Chinese gentleman who accompanies you has met with an accident. I thought I'd better tell you."

The girl did not display the slightest sign of dismay or surprise. She inclined her head slightly to one side and honored him with a smile he did not quite understand. She removed the book from Mr. Kyang-Yin's chair.

"I believe you are rather glad," she said.

White gasped and collapsed in the place she had made for him at her side.

"Really, Miss Heng!"

"Glad of this opportunity, I mean," she told him sweetly. "You've done nothing but stare at me since we left Southampton. You've no idea how much your glasses magnify. It has been most embarrassing!"

"I'm awfully sorry!"

"Please don't apologize. I'm honored." She allowed her beautiful long hand with their wonderfully polished nails to rest on his sleeve for the fraction of a second.

"I say. That's frightfully good of you!" stammered White.

"Not at all," said Miss Heng. "Now please tell me what has happened to my fat but honorable gaoler."

"A trunk fell on him and laid him out. He looked pretty bad when I left. They've sent for the doctor. I'm afraid he'll be laid up for the whole trip."

She uttered a sigh of relief.

"Isn't it providential!" exclaimed the amazing Miss Heng. "You see," she continued before White could break in, "I'm just a poor, little, fluttering bird in a cage, a prisoner bound by the conventions of my own country, and hating to leave the delightful unconventions of yours." She passed her hand, with an eloquent gesture, down the glistening surface of her coat. "Behold my prison-dress!"

"But I like it," protested White, warming up. "It suits you amazingly."

She looked along the deck, half nervously.

"You are sure you were not mistaken? It is not possible he will recover—soon?"

He shook his head.

"You can stake your life on that."

"Listen," she began, reassured. "Mr. Kuang-Yin is my uncle, symbolical of dear old China as it used to be, under whose customs I am condemned to marry a man I have not seen since I was a child. I am a daughter of the new era. You cannot realize the thickness of the wall I had to break down before I made them send me to Europe to study. Now it is all finished," she concluded sadly. "I have grown so English—and I hate to go back. Isn't it rotten luck?"

"By Jove, it is!" said White fervently. Her perfect command of his own language amazed him. "Who are you going to marry, Miss Heng?"

"You wouldn't be any wiser if I told you," she laughed merrily. "I shall be Mrs. Lai-Ho very soon now and my prison will be in the wilderness. He is what you call a rubber king. He is rich and his plantations are everywhere: Java, Sumatra, Malacca—"

"And Borneo!" White jerked out suddenly.

The girl started.

"You have heard of him, then?"

"I should think so! He's just acquired an estate near Kinarut, bought it from Jacobson's executors. Miss Heng," he cried excitedly, "d'you know we shall be neighbours!"

She regarded him sadly.

"It will be so suburban," she said. "Chinese women never know their neighbors, especially when they are English!"

White's face dropped. He clasped his hands between his knees and looked down at the deck. Suddenly he felt a gentle tug at his sleeve.

"Won't you tell me about my future husband," she said softly.

"Good Lord!" exclaimed the Englishman. "Of course, you don't know what he's like."

* * * * *

Donald White leaned on the white rail of the boat deck and looked gloomily out over the dark waters. He stood alone, for it was after eleven and the stars blinked down at him from a sky of infinite blackness. The fifteen days since his first meeting with Miss Suon-Heng had slipped by like the fleeting moments of a wonderful dream. Soon they would be only a happy memory. He would be back on the Orang-Puteh Kabun, urging his sweating coolies to supreme efforts, planning new buildings planting fresh rubber, toiling under the ever-watchful eye of the great Corrigan. Miss Heng had broken down a wall that countless centuries had built, and was going back through the gap she had made, to see the great stones piled in their place again, held fast by ever-enduring mortar; every instinct in White's being wanted to scale that grim barrier, the Great tDivide of east and west, and pluck he forbidden fruit that grew therein. The dragon that guarded the tree had many heads and the stout heart in his small frame quailed, not for himself, but for Miss Suon-Heng.

Suddenly a slim form crept to his side from the shadow of a boat. His arm stole round her and she fell sobbing on his coat. The sweet spices of the mysterious orient rose to his nostrils, intoxicating him; the rich silk of her jacket was pleasant to the touch.

She looked up at him through her tears.

"I have come to you Donald," she murmured. "My uncle is almost well. To-morrow he will get up, and my prison doors will close on me forever."

He felt her trembling in his arms like a frightened bird.

"Is there no way out?" he asked, softly.

She shook her head.

"To disobey—is death!" she whispered.

"I'm not afraid of death, Susie," he told her, using the pet name he had invented in his dreams.

She smiled proudly.

"It can never be," she said. "I must go to my cage on the one side of the way. I shall know you are there—on the other side, but I shall never see you. Will you mind—very much, Donald?"

He crushed her to him.

"It'll be hell," he cried, hoarsely, and kissed her lips.

A man with a bandaged head, who had just come up from the deck below, saw the two figures by the rail. His yellow face, as he turned to retrace his footsteps, was utterly devoid of expression.

* * * * *

"Come in, Mr. Lai-Ho!"

The stout Chinese rubber king handed his red umbrella to a servant and came slowly up the steps to where Corrigan was waiting. Corrigan—huge, clean-shaven and genial—held out a welcoming hand. The oriental, clasping his sun helmet to his chest, sat down in the chair the Englishman had placed for him.

"Thanks," he murmured, with a peculiarly gutteral intonation. Corrigan pushed forward an open tin of cigarettes.

"I am not blind," he said presently, tapping his temple with a forefinger.

Corrigan raised his brows.

"No," he agreed politely. "I should scarcely have thought so."

The oriental flicked the ash from his cigarette and sat back in the long krosi, his dark eyes regarding Corrigan through diagonal slits.

"When I have a fiend," pursued Lai-Ho, "I do evelything that I can for him; but"—a malevolent light flashed suddenly from his eyes—"if I have an enemy, Mr. Colligan, it would be better for him if he had never lived at all!"

"A very admirable code," said Corrigan, his hands in his pockets; "but I fail to understand——"

"You are my friend, and that is why I come to you this afternoon. You will lemember, Mr. Colligan, the circumstances of my malliage. Following the customs of my country, it was allanged for me by my palents in my infancy. Thlee weeks ago I blought my wife to her new home." He shook his head slowly from side to side. "The world we live in is too small, my fiend!"

Corrigan fidgeted with a stray end of bamboo that had somehow worked up from the arm of his chair. From the little he knew of this oriental magnate, he felt convinced he had not come there without a purpose. He knew, too, that his neighbor was not prone to wasting words; but he could not, for the life of him, discover to what end the conversation was leading. He had never set eyes on Mrs. Lai-Ho, to his knowledge. He assumed an expression of intense interest.

"My wife was sent to your countly. She study—and she learn your language.' He appeared to be leaning further and further forward in his chair. The friendly tone he had first assumed seemed to have grown gradually cold, until each sentence he uttered rang out like a bitter threat. "The teachings of the old China are forgotten; The Eulopean idea glows up. I find I have taken a serpent whose touch is cold. Down, deep down inside, she has an heart that is led and warm, Mr. Colligan; it beats not for me, but for somebody who must forever be my enemy!"

Corrigan stirred.

"What on earth has all this to do with me, Mr. Lai-Ho?" he demanded, his brows knit. "Personally, I have never seen your wife. Quite apart from that, I happen to have one of my own; in England for her health, I admit, but still very much in my thoughts. I'm far too devoted and too busy to bother about other people's family affairs."

Lai-Ho rose from his seat and, crossing the veranda, pulled aside the blue sun blinds. He pointed dramatically.

"Look!" he said, his finger shaking with a fury that was almost consuming him. "It is for this that I come to you!"

Corrigan strolled toward him and looked over his shoulder.

He saw an infinite expanse of waving rubber trees, green and flourishing; just showing above the topmost leaves, the house of Lai-Ho, his neighbor, lying astride a slope like a squat Noah's Ark; and, standing out in the near distance, One Tree Hill silhouetted against a sky of deeper blue. A man in khaki drill sat beyond the shadows of a breadfruit tree, his glasses glinting in the sunshine. As Corrigan shaded his eyes against the glare, he saw an arm wave suddenly like a semaphore, and from the window of the bungalow something fluttered for a moment, as if in reply.

I see," said Corrigan grimly, recognizing at a glance the man—and the situation. "This must stop."

"In China," pursued the oriental, "the betrayal of a poor man is a joke—of a wealthy man—a tlagedy." He swung slowly round, letting the blind swing into place. "I go now to catch the tlain to Jesselton, for the boat to Labuan leaves to-mollow. In ten days I leturn. I look to you, my fiend, to plevent this—tlagedy!"

"I think I can promise you," said Corrigan, holding out his hand. "I can usually answer for my employees."

"Thanks," replied Mr. Lai-Ho, picking up his hat and making for the steps. From the distance came the shrill scream of the approaching train. He hurried off down the slope, Corrigan watching him from the doorway.

* * * * *

Donald White sat, in sarong and singlet, listening to the contented murmur of voices from the coolie lines. The night was dark and starless and a faint breeze shivered the dried leaves of the thatch above him. In the living room beyond the veranda, a Chinese boy was clearing away the remnants of a meal. A ferrier lay outstretched at his master's feet on the moist earth, his head on his paws, both ears pricked. Suddenly he emitted a low growl and sprang to his feet, his coat bristling, and began barking furiously into the blackness at something White could not discern.

He rose slowly, calling the dog to him, and a slim form came running into the pale light thrown by the oil lamp, and slipped to the ground, both arms clasped round his knees.

"Susie!" He gasped incredulously.

He gathered her up in his arms and carried her to the veranda.

(To be Continued.)

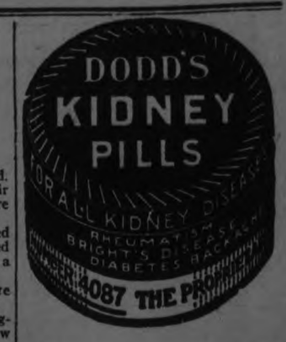

Blond pumps either of kid or satin are very popular now worn with handbag and stockings matching exactly in shade.

"Quaker Dressing"

adds zest and goodness to the finest fowl

Dress your Christmas 'bird" this year, with the new "Quaker Dressing." This delicious, meaty flavour of the big, plump roasted grains will add new zest to the most succulent fowl. Moreover, "Quaker Dressing" is just as wholesome as the finest "bird," for Quaker Oats is full of valuable nourishment.

Try "Quaker Dressing" in your Christmas Turkey or other fowl. Your family will vote it the finest they have ever tasted.

QUAKER DRESSING
2 cups Quaker Oats,
3 cups bread crumbs.
½ cup melted butter.
1 grated onion.
salt and paprika or pepper to taste,
½ cup hot water poured over.

Quaker Oats

In Sealed Cartons Only

197

BUDGET OF LIVE NEWS FROM THE OLD LAND FOR EXAMINER READERS

DOCTOR'S DEFIANCE OF MEDICAL BOARD

Struck Off Register for Writing Article in Weekly Magazine

"A FLAGRANT WANT"

Distinguished Member of Profession Discusses the Case

The General Medical Council yesterday found that Dr. Hadyn Brown, of Cavendish-square, W., had been guilty of unprofessional conduct, and the registrar was directed to erase his name from the medical register.

He was summoned to appear before the council on the charge that he sought to obtain patients or to promote his own professional advantage by means of a signed article containing his portrait published in a weekly magazine. The article was entitled "Childbirth; Amazing New Discovery."

Dr. Hadyn Brown said his article was intended to draw attention to the defects in medical society organisation, which had failed and still failed to recognize important scientific discoveries sooner than it did.

He claimed that articles in medical journals had resulted in nothing advantageous to the profession, or to the public. He deliberately chose to write in this particular magazine because it reached a large number of people, and he believed that the action might lead to recognition of his own treatment for childbirth.

"How did you think recognition of your scientific discoveries would be achieved in this way?" asked the president.

"I considered," Dr. Brown replied, "there was a great likelihood that it would lead to an inquiry on the part of the General Medical Council. I desired an opportunity of calling attention to what I consider a flagrant and unfortunate want in the medical profession."

The president: You deliberately anticipated that this article would bring you within the scope and notice of the council?—I did, sir.

"Many other doctors have written signed articles in papers," said Dr. Hadyn Brown to a representative of the "Daily Express". "Some have written in the particular paper to which I contributed. Then why should I be picked out?

"I have not decided yet what action I shall take, though I believe I have the right of appealing to the High Court. It is probable, however, that the council may show a little leniency, having only meant to establish a precedent. In any case, I do not know yet exactly what the effect will be on me professionally."

Dr. Hadyn Brown holds the degrees of L.R.C.P., L.R.C.S., Edinburgh, and L.R.F.P.S., Glasgow. According to a medical directory he is a Fellow of the Royal Society of Medicine and a member of the Psychical Research Society. Dr. Brown was awarded a medal and four clasps for service in the South African war.

He has written a number of books, including "The Secret of Good Health and Long Life," "The Secret of Human Power," and "New Era Psychology."

WOMAN LEADER IN TRAWLER FIGHT

Fishing Feud Culminates in Rifle Attack by Crabbers

Ella Trout, who was awarded the O.B.E. for her gallantry in rescuing the sole survivor of a steamer torpedoed off Start Point during the war, was one of the leading figures in a fight at sea between a Brixham motor fishing boat and a motor crabbing boat from Hallsands.

The incident, which was the outcome of a feud between Start Bay crabbers and Brixham trawler men, occurred when the firing of shots at close quarters apprised the Brixham crew of the other vessel's hostile intentions.

Some of the trawlermen lay down on the deck to avoid the shots, but a bullet extinguished one of the lights.

Both boats were soon travelling as fast as they could, and the crabbers, so the Brixham men allege, tried to cut through the trawl warp, but were foiled.

When the vessels were ranged alongside one another, Ella Trout daringly led the Hallsand men aboard the trawler, and, brandishing a knife, said she would cut through the warp. She was, however, dissuaded from so doing.

Blows were struck aboard the trawler, but a free fight was avoided.

The Brixham skipper denies that he was trawling on The Skerries at the time of the raid.

WOMAN IS MADE ANATOMY PROFESSOR

Has Skull of German Savant on Her Desk

Mrs. Mary Lucas Keene, M.D., D.Sc., is the first woman in the world to become a professor of anatomy. In appearance she is as unlike a professor as any woman could be. She is fair-haired, and looks attractive in her white working overall, which hides a smart frock.

A glimpse of her office at the London (Royal Free Hospital) School of Medicine for Women, however, reveals a skull grinning on the desk, while a complete skeleton stands in a glass case in a corner.

"That was Cullimore, a professor of literature in Germany, who left his brain and body to the school," she said. "I have put him there because we want to take care of him. I am used to him now."

Professor Keene, who was born at Gravesend thirty-eight years ago, studied medicine in opposition to her father's wishes. Her career has been meteoric, and she became lecturer in embryology in 1917. It is her favorite study, and she does research work in this branch of science in her spare time.

Mrs. Sarah Fletcher has died at Tewkesbury at the age of 102.

Man Lives Two Years With His Spine Fractured

A remarkable operation was disclosed at the inquest at Bath on Thomas Frederick Friend, who died as the result of his spine being fractured two years ago.

It was stated that Dr. Thomas Fraser—who had since died from blood-poisoning arising from a scratch while performing another operation—removed all the pieces of broken bone from Friend's back, but unfortunately the spinal cord did not respond to treatment.

The man, though his life was saved, remained paralysed from the waist downwards.

FIVE YEARS ON DOLE OF $4.50

Young Laborer Had Done No Work All That Time

Vincent O'Toole, a young single man who was before the magistrate at Stokes-on-Trent on a charge of assault, admitted that he had received the dole of $4.50 practically ever since it was instituted, five years ago.

He said he was a stonemason's laborer, but had done no work all that time.

The magistrate said the case was certainly one for inquiry. The idea that a stonemason's laborer was unable to obtain employment for five years was absurd, and the man should not have been paid the dole for such a long time.

O'Toole was fined £3 with £1 16s. costs for assaulting a tramcar driver.

The magistrate said O'Toole was evidently looking for leniency because he was out of employment. If the fine were not paid he would go to prison for a month.

FLITCH WINNER NEVER HAD HITCH

Old Bethnal Green Couple Still Happy in Double Harness

Mr. and Mrs. Joseph Thorn, a Darby and Joan of real life, well known in Bethnal Green, won the Dunmow flitch 42 years ago, and have been conducting their married life in the same harmonious spirit ever since.

"I am the only native of Dunmow who ever won the flitch," said Mr. Thorn proudly.

"We have brought it back home to Bethnal Green, where I have lived for the last 65 years. It weighed three-quarters of a hundredweight. I took it round to the nearest public-house, where they sliced it up for the neighbors, and all I had for myself was six pounds or so.

"The vicar had a good portion, I remember, but he deserved it, for he had given Mrs. Thorn and myself a fine testimonial about our married life."

Mr. Thorn, who will be 80 in December, was married to Mrs. Thorn, who is a year younger, in 1866.

Bride Objects to Shape of Ring and Weds Without it

A bride's objection to the shape of the ring delayed a wedding in a North London register office.

When the bridegroom, before the ceremony, showed her the ring, which was of platinum and had four corner-like projections, she said: "I don't like that; it does not look like a wedding ring; it's almost square."

After a discussion the man went out to obtain another, but returned in half an hour, saying that he could not buy a platinum ring of the usual shape in the vicinity.

The registrar said that the use of a ring was a mere formality, and they agreed to be married without one. The bridegroom afterwards placed a ring from his finger on the bride's finger, and they went out smiling to buy one to her liking.

FULL OF LEARNING, WOMAN STARVING

Clever Dublin Woman Arrested for Begging in London

A poorly dressed Irish woman named Mary Josephine Brennan, charged on remand at Westminster with begging, was stated by P.C. Sharpe to have had only a penny in her possession when arrested. She had, however, her velum certificate of B.A., University of Ireland, and high references as to educational attainments, including those of examiner under Dublin official authority as examiner for years in French and Italian.

Miss Lever, the missioner, said inquiries had not elicited much as to the cause of Brennan's change of circumstances, except that she came to this country about two years ago and spent her savings.

Mr. Francis told Brennan that he was extremely sorry to see a person of her education come down as she had, but he had not the smallest doubt that she was begging. He discharged her, but warned her not to come before a court again similarly charged.

FIRE TURNS ON WATER

Visiting the Park House Hotel, Gateshead, a policeman noticed water dripping from the ceiling.

Investigation revealed that a beam had been ignited, had melted a water-pipe, and the flow of water released had extinguished the fire.

SEVENTY-YEAR OLD HERO SAVES LIVES

Scottish Fisherman Plunged Into Stormy Sea to Wreck

FIVE DROWNED

Survivors Pulled Ashore by Rope by Gallant Old Man

A 70-year-old fisherman, by plunging into a stormy sea, has saved the lives of three men from a wreck on the Scottish coast.

During a heavy rainstorm, accompanied by fog, the Portgordon (Banffshire) drifter Pressmore, was driven on to a reef opposite the fishing village of Portlethen.

In a quarter of an hour the vessel was pounded to pieces by the terrific seas, and Skipper Coull, realizing the danger of the position, ordered his crew to make for the shore.

Their only hope of reaching safety was to scramble over the sea-swept rocks.

Five were caught by giant waves and perished, but Skipper Coull, with James, his son, and William Innes, the mate, managed to reach a high rock, from which they dared not move.

Seeing them clinging there, George Craig, aged 70—who had hastened from his bed on hearing distress signals from the Pressmore's syren—declared that he knew of stepping stones to an intervening reef which impeded rescue work.

Refusing to be dissuaded by his son and others from undertaking the perilous passage through the boiling surf, he agized a rope and, scrambling from boulder to boulder, immersed in the surf at times up to his neck, succeeded at last in reaching the reef.

On the further rock the skipper's son, barefooted and scantily clad, was in an advanced state of exhaustion. The rope thrown by Craig was tied round this seaman's waist by his shipmates.

Old Craig pulled him through the surf on to the rock upon which he stood and repeated the process in respect of the other two men.

The rope was then thrown ashore, and in turn the three shipwrecked men and their gallant rescuer were hauled on to the beach, all being submerged in the broken water in the process.

Those who lost their lives are:

James Hendry.
Joseph Hendry (his nephew).
John Reid, aged 16 (his grandson).
Alex. Innes (brother of the rescued mate).
Alex. Geddes.

As a result three women are widowed and eight children left fatherless.

Fifteen Years in Jail Sentence for Throwing Vitriol

Sentence of 15 years' penal servitude was passed at the Manchester Assizes on Henry Richard Horrocks, 56, a Manchester commission agent, who pleaded guilty to throwing corrosive fluid at Alfred Edward Chatham, a Manchester solicitor, and Henry Elliott, deputy registrar of the Salford Hundred Court of Records, on October 31.

Horrocks, who appeared in court with his head bandaged through burns he received in throwing the fluid, said he had engaged Mr. Chatham professionally in a claim he was making for £28. He complained after a time at delays in the case, and the money he had to pay out for its prosecution. He at last declared that he would not pay any more, and on October 31, when the case was heard and went against him, he threw the fluid. He had not intention of killing Mr. Chatham.

Mr. Justice MacKinnon, in passing sentence, said it was a horrible crime, the very nature of which must excite detestation in everybody. The paltry grievance about money was not sufficient cause to inflict these horrible injuries on these unfortunate men.

Refused Operation And Died During Christian Science Help

It was stated, at the inquest on Mrs. Stella McLallan, aged 46, of Park road, North Finchley, that after two operations for internal trouble, two years ago, she declined a third operation that was advised, and asked her husband to buy her a Christian Science book.

She went later to a boarding house in Notting-hill, where she died.

Emily Herrick, of Westbourne street, W., said she had attended Mrs. McLallan six days a week since July at the nursing home, and had administered Christian Science treatment.

Dr. Weir, of North Finchley, said death was due to cancer and dropsy, and the former witness, asked by the coroner if Christian Science was suitable for cancer, said she was not learned in that subject.

Recording a verdict of death from natural causes, the coroner said adults were able to exercise their own discretion as to treatment.

Welsh Debarred From Singing at the Cenotaph in London

Surprising action was taken by Scotland Yard in cancelling a musical service by a Welsh choir at the Cenotaph.

The reason given was that the crowds which would be attracted would cause an obstruction.

Hundreds of people, mostly Welsh, who had gathered to hear the choir, were deeply disappointed. The organizers accepted the police decision without protest.

The Treorchy (Rhondda Valley) District Male Voice Choir, the organization concerned, with 110 members, mostly miners, came to London with their relatives and friends to attend an Eisteddfod in the Central Hall, Westminster.

A crowd numbering several hundreds assembled in Whitehall about 1 o'clock, included among them being many persons who had lost relatives in the war.

A policeman inquired why so many persons had assembled, and, after an explanation had been given, suggested that the choir officials should consult Scotland Yard.

SAFE IN HARBOR NOW

G. H. G. Smythe, Toronto canoeist, and the frail craft in which he crossed the English Channel. He has resumed his journey to Rome, via the Omer Canal from Calais to Paris. The picture shows him bidding goodbye to a friend at Westminster Bridge on his departure from London. The first part of his journey was from Sydney, N.S., to New York.

Book is Returned To Scottish Library After 102 Years

At a meeting of the newly appointed Aberdeen University Library Committee—Professor Marshall presiding—the interesting intimation was made of the return to the library of a book (the first edition of Dr. Beattie's "Dissertation") which had been borrowed 102 years ago, on September 21, 1822.

BIG PROFITS IN COFFEE STALL

It was stated at Marylebone County Court of a man who kept a coffee stall outside Westminster Hospital that he made £20 a week out of it. He employed two men and had also a motor garage.

Stratton said that although his name was on the coffee stall, it did not belong to him. He was paid £1 a week salary and 1s. in the £ on the takings.

SNOWDEN GOT THE TAXES PAID UP

It is stated in well-informed quarters that the tightening up of the methods for collecting income tax inaugurated by Philip Snowden while Chancellor of the Exchequer has proved extremely successful.

A very large sum not accounted for has apparently been accumulated at the Treasury and may prove of considerable assistance to the new Chancellor, Mr. Winston Churchill.—Daily Mail.

POLICE BESIEGE WELSH FARMHOUSE

Police besieged a farm in a Welsh village called Gwalchmai, on the main Holyhead road.

The tenant, who it is stated was armed, was given until 5 p.m. to surrender, failing which, he was warned, the house would be attacked. The man ultimately surrendered.

The incident followed the shooting of a constable, and Anglesey police were drafted to the place.

CONVICTS LISTEN IN TO CONCERT

Six hundred convicts at Parkhurst Prison, Isle of Wight, were provided by the British Broadcasting Company with a special wireless concert by the aid of a loud speaker.

The program included such favorites as "Comin' through the Rye," "Come to the Fair," and "Friend of Mine," together with a number of humorous songs and patter.

A lecture by a local chemist on the "History and Uses of Salt" greatly interested the prisoners.

COTTON MILLS IN STOCKPORT ABLAZE

Friction in the rope race is believed to be the cause of a serious fire which broke out at the Kingston Cotton Mill, Stockport. Over 400 operatives, mostly women, were in the mill at the time.

Several fainted and had to be carried down the fire-escapes, but no one was injured.

A second fire, caused by spontaneous combustion, broke out at Lower Wellington Mill. Nearly 50,000 pounds of cotton mixings were damaged.

FAMILY PORTRAITS IN THE FIREPLACE

Few fathers of large families have gone to the length of a Lancashire man who, years ago, proud in the parentage of 19 children, had their likenesses sculptured in bas-relief upon the overmantel of his fireplace.

This quaint story, together with many little-known and interesting facts about the development of the English fireplace through the centuries, was told at the Geffrye Museum, Shoreditch, in a lecture by L. A. Shuffrey.

One of the finest kitchens—that of Cardinal Wolsey at Hampton Court—was shown on the screen. It was large enough to spit and roast a full-sized animal.

DRAIN FLOODED PIT AFTER 32 YEARS

Flooded since the great coal strike of 1892, the Castle Eden pit in the southeast corner of the Durham coalfield has been emptied of water, and is now being equipped for mining operations.

This is due to the enterprise of the Hordon Collieries, Ltd., who bought the flooded pit several years ago. By conducting delicate boring operations from their Blackhall colliery they were able to tap the water in the Castle Eden mine, pump it to the surface at Blackhall, and discharge it into the sea.

As a result of this development it is hoped that employment will be provided for a considerable number of men.

Note Forger, Who Learned His Art In Jail, is Jailed

It was stated at the Kent Assizes that Ernest Everett, 54, engraver, who pleaded guilty to having in his possession 450 forged £1 Treasury notes and uttering some of them at Gravesend, was convicted of a similar offence in 1918 and sentenced to seven years' penal servitude. While in prison he studied works on engravings and chemicals.

The judge expressed surprise at the statement, and asked that the attention of the Prison Commissioners be called to it. He passed sentence of seven years" penal servitude.

WOMAN DIES ON 100TH BIRTHDAY

Mrs. Ellen Goodchild, of Corfe Castle, died on her hundredth birthday.

She collapsed just after she had seen Mrs. Samson, of Wareham, who brought the greetings of the Weymouth Lodge of Freemasons.

Until last year she enjoyed the best of health.

TURBOT CARGO IS JOY TO RAMSGATE

Great excitement was caused at the Ramsgate fish market when the steam trawler Paramount landed 30 trunks of turbat, valued at £750.

Such a catch of turbot has never been known at the port.

Skipper F. Setterfield said they were caught off the French coast in the neighborhood of Sangatte.

RADIO LICENCES NEARLY 1,000,000

Though the full returns are not yet available, it is stated that in round numbers 997,000 wireless licenses have been taken out up to the present time in England.

New licenses issued during the month of October were, to some extent, counter-balanced by the failure to renew old licenses by a number of people.

LADY ROSS LOSES ALIMONY DEMAND

Counsel for Lady Ross in her defended petition for divorce against Sir Charles Ross, Bart., of Balnagown, moved in the Court of Session at Edinburgh for the increase to £100 a month of the alimony of £50 a month which Sir Charles Ross is voluntarily paying her.

Lord Morison said that Lady Ross seemed to have between £1,600 and £2,000 a year, and he refused the motion.

VILLAGE SCHOOL HAS NO CHILDREN

The school at Patney (Wilts), a village of 100 people on the edge of Salisbury Plain, is to be closed because of a shortage of children.

Only five scholars, four girls and a boy, are now attending, and there are no more likely applicants for the empty places for several years.

A youthful certificated mistress from Trowbridge conducted the work of the class.

WIDOW REPEATS GIFT TO COLLEGE

A gift of £40,000 by the late Sir Joseph Constantine, shipowner, for the erection of a technical college at Middlesbrough, has been repeated by his widow and family.

Financial difficulties have thus been overcome, and the work of building a college designed to make Middlesbrough a centre of naval architecture will begin at once.

ODD COINCIDENCE OF TWO CLOCKS

Two clocks conspired to mark by coincidence the end of a lifelong friendship at the pretty Devon village of Ashton.

The friends were two women. One of them was taken ill and died in hospital at 3.45 in the afternoon.

Exactly at that time the clock in the kitchen of her home and also the clock in her friend's home stopped, although both appeared to be properly wound and in good order.

BOYS TIED COWS' TAILS TOGETHER

Two boys of Rhosymedre, North Wales, tied together the tails of two milking cows, and turned the animals into a meadow.

The cows struggled in the night to get free, and finally one of the tails broke off. It was produced in the Ruabon Police Court yesterday, when the boys were charged with cruelty.

"We did it for sheer deviltment," one of them stated, adding that they did not realize the cruelty and consequences of their action.

They were cautioned and bound over.

LADY MARJORIE AND HUSBAND IN COURT

Daughter of Lord Dundonald Tells of Stormy Period

DINNER QUARREL

Black Eye Result of One Encounter With Irate Spouse

Lady Marjorie Gwendolin Elsie Rowley, daughter of the Earl of Dundonald, went into the witness box in the Divorce Court and related some stormy episodes in her married life.

Her husband, Mr. O. V. F. Rowley, of Morcott Hall, Uppingham, Rutland, seeks a divorce, and has charged her with misconduct with Major E. G. H. Clarke. Lady Marjorie has cross-petitioned for a judicial separation, alleging cruelty by her husband. All the charges are denied.

Lady Marjorie said that after her marriage her income was £600 a year, £200 of this amount being an allowance from her people. Her husband had an "awful" temper, and thought that women ought always to stay at home and never go anywhere.

Trouble arose because she was in the habit of betting. "I have always denied betting all my life," she explained.

Sir Edward Marshall-Hall: On the whole, have you lost or won?—Oh, I have won much more than I have lost.

On one occasion, Lady Marjorie added, she paid some of her debts after having backed a Derby winner.

"CURSED ME."

Sir Edward: Did your husband say anything about your extravagance?—Yes, he cursed my family and called me a "blasted expense."

In February, 1920, there was a ball at Morcott, during which her husband complained to her about the expense of feeding the guests, and gave her a black eye. She complained to his father.

Was the black eye visible to the people there?—Yes.

How did you account for it?—I told them I got it while out hunting. I often fell off while hunting.

What was the general attitude of your husband when you were ill?—He never believed I was ill.

What was it when he was ill?—Oh, he thought he was dying.

Lady Marjorie then gave her version of the crockery-throwing episode described on the previous day by her husband. While they were at Cox's Hotel, London, the manager of her hotel at Broadstairs sent a rude telegram about the unpaid bill she had left there.

AT BREAKFAST.

There was a terrible row over it, and her husband said: "I'm d——d if I pay it." She was having her breakfast and he attacked her. She thereupon attacked him, and threw the milk jug and other things at him. "I was very sorry it missed him," she added.

Whenever she went away for a time her husband always said she had a lover. "He had them on the brain."

When at Morcott in November, 1922, she told her husband about the second baby, and he said it was inconvenient to have a baby in the middle of the hunting. He nearly knocked her down, and said, "Your d——d old mother ought to pay for the baby."

Lady Marjorie admitted that she threw a scent bottle at her husband and a glass at her husband's brother, Mr. Dick Rowley.

In December, 1921, she asked a lot of people to a ball, and she had ordered dinner. Her husband had also ordered dinner, and said he was not going to have her dinner. There was a quarrel, and in the result they had no dinner except oysters, which her husband had ordered.

DENIED.

Lady Marjorie denied that she had ever committed misconduct with Major Clarke.

Have you ever kissed him?—No. We really never had a chance.

Has he ever hugged you?—No, you see we always met at dances.

Mr. Rawlinson, K.C. (cross-examining for Mr. Rowley) quoted from a letter Lady Marjorie wrote to her husband: "I have never lived with me," and then asked: "Was Major Clarke one of the men who asked you to live with him?"

"If you have a husband like mine, you must make him jealous somehow," replied Lady Marjorie.

Was Major Clarke one of the men who asked you?—As a matter of fact he never did.

And the other men did?—No.

Further cross-examined Lady Marjorie admitted she had been to cinemas with Major Clarke, but denied they went together in taxicabs.

At this stage Lady Marjorie complained of not feeling well, and after being given some brandy, she was allowed to leave the box.

WOMAN HANGING BY FOOT IN ELEVATOR

Workmen and Doctor Cut Way to Rescue—Not Hurt

The wife of an attendant at a block of Flats at Hove underwent a terrible ordeal.

For half an hour she was suspended by one foot, head downwards, in a lift on the premises.

The woman was Mrs. Mary Chapman, 63 years of age. She was on the point of leaving the lift when it began to descend. Mrs. Chapman fell backwards into the lift and one of her feet was caught between the floor entrance and the top of the lift.

Fortunately, some skilled constructors were working in an adjoining house, and their help was obtained and a doctor summoned.

The workmen cut a hole in the top of the lift, large enough for the doctor to enter. He got into the lift and held the woman while the workmen released her foot.

It was found that Mrs. Chapman was not badly injured. Curiously enough, she retained consciousness throughout her severe experience, but when released was suffering badly from shock and blood pressure, as well as bruises.

Public Schools in England Do Not Try To Educate, Says Writer

Gilbert Frankau told an audience at the College of Preceptors that, when he was at Eton, out of 1,000 boys 960 were incapable of writing correctly three consecutive sentences.

"No teacher had a chance with the modern child," he continued. "Look at the little beast in his home." (Laughter.) The great glory of our public and private schools was that they did not attempt to educate.

The good boy was a horror—they could not get away from it.

TANGLE OF MUTUAL WILLS IN COURT

Unusual Lawsuit for $108,000 Fails—Judge's Comment

Mr. Justice Astbury dismissed an unusual will suit in the Chancery Division.

The late Mrs. Helen Maria Oldham and her first husband, Frederick Weldon, of Queen's Gate-gardens, S.W., each made mutual wills leaving their joint property to the survivor. Mrs. Oldham survived, and on her second marriage she made a new will disposing of her fortune of £108,000 in a different way.

Mrs. Anna M. Hadwen, of Halifax, now asked the court to say that Mrs. Weldon's property to her second husband and to her own relatives, he would have made his will in a different manner.

JURY'S RIDER AND "UNWRITTEN LAW"

Think Accused Was Victim of Dead Man in Warwick Case

A Warwick Assizes jury got as near the doctrine of "the Unwritten Law" as an English jury can get when, finding Howard Ball guilty of the murder of James Rice, at Stoke, near Coventry, they added that:—

In view of the extreme and prolonged suffering of the prisoner at the hands of the deceased, they would in the strongest terms recommend him to mercy.

The Commissioner passed sentence of death, and said he would convey the recommendation to the proper quarter.

The condemned man said: "I did not have any intention of killing the man.

Rice was a widower, and Ball, with his wife and nine children, lodged with him. There were quarrels because of Rice's friendship with Ball's wife.

Giving evidence, Ball said he had gone in fear of his life for a long time, but could not seek the protection of the police, because he would have been turned into the streets with his nine children.

When he found his wife with Rice in a field he told her to go away. Thereupon Rice rushed up to him like a madman and appeared to be taking a weapon out of his pocket. In fear of his life he fired two shots wide of Rice to stop his onrush. He never intended to kill him.

Tidal Stream Under Bank of England is Cause of Much Trouble

Architects and engineers of new buildings under construction near the Bank of England are being caused much trouble by the hidden River Walbrook, which, though covered over and forgotten in the 16th century, still flows. It pours into excavations and has to be pumped out. The deep basements of new buildings near it have to be watertight tanks. Mr. F. W. Troupe, who, with Mr. Herbert Barker, is architect of the new Bank buildings, told a reporter: "The course of the Walbrook is right under the Bank of England, and may give trouble when the new building is erected.

"Until the excavations are carried out we shall not know whether it is dammed or not. The Walbrook was a tidal river—being apparently 30 to 40 feet wide at high tide—and it is still tidal.

"The water percolates up the bed gradually, and high tide of the Walbrook at Cheapside is probably about two hours later than in the Thames. There may possibly even be a high tide and low tide of the river under the Bank of England itself.

"The river is about 30 feet beneath the level of the ground at the Bank. When the new bank is constructed it may be advisable to run the stream through pipes."

KING SWOPS STAMPS WITH OLD SOLDIER

Ex-Staff-Sergeant F. W. J. Winter, of the R.A.S.C., who was badly wounded in France, and now uses a wheeled chair, described how he met the King as a fellow stamp collector and exchanged rarities with him.

The King, after shooting in Windsor Great Park, had a chat with Mr. Winter, who had propelled himself to the park from his home at Englefield Green.

"I knew the King was a stamp collector," said Mr. Winter to me, "and I asked him whether he would like a half-penny stamp with the watermark placed sideways.

The King said he would be pleased to accept it, adding that he would send me some stamps in exchange. He then shook hands with me and was driven away in his car."

Mr. Winter received from the King's equerry a letter enclosing eight stamps. They include 10s., 5s. and 2s. stamps of the Edward VII. issue.

NOVEL CHANGES IN CHRISTENING RITES

Godfather to Hold Lighted Candle, Latest Anglican Proposal

WHITE HEADGEAR

House of Clergy Discuss the Proposed Changes in Service

Important changes, likely to lead to acute controversy, were made in the Church of England Baptism Service by the House of Clergy, sitting at Church House, Westminster. These include:

(1) Use of the chrysom (a white cloth with which the head of a newly-baptised child is to be covered);

(2) Handing of a lighted candle to the godfather.

These changes—for use in the Revised Prayer Book (Permissive Use)—were carried, the first by 98 to 77, and the second by 91 to 81.

A proposal for the use of the holy chrism (a mixture of olive oil and balm, for anointing the infant's head) was rejected by 115 to 53.

(The Chrysom was used up to the 16th century in the Church of England, then part of the Church of Rome, to prevent the holy oil from being rubbed off. The object of this decision (a that the holy oil is rejected but the white cloth is re-introduced.)

The three proposals were brought forward by the Rev. C. B. Lucas, of Peterborough Diocese, on the ground that they would add to the dignity of the service.

The ceremonies were purely symbolical, and had a clear warrant in ecclesiastical history and usage. The vesture he explained as a token of the innocency given to the child.

BAPTISM BY DOZENS.

The Dean of Bristol pointed out that they might have a dozen or even a score of infants to baptise at one time.

Look at the amount of preparation that would be required in the way of garments and lighted candles and the coaching of sponsors, all of whom were nervous to start with, and would be worse when it came to holding a lighted taper. And might not the Ecclesiastical insurance office have something to say? (Loud laughter.) The ceremony of baptism was already too complicated.

The Rev. E. Lomax thought it would only tend to confuse the minds of simple people.

Canon Wilson said the use of the white vesture would probably necessitate taking from the child all its garments. (Laughter and cries of "No, no.")

Canon T. A. Lacey said to him the indiscriminate baptism of all children brought to the Church was horrible and was nothing but the broadcasting of a sacrament.

Bishop Ingham said they were legislating for the Church the world over and there were places where the candle would blow up, where the robe would blow away and where the ointment would freeze or melt away. (Laughter.)

After the vote (as given above) the matter was referred to the Drafting Committee.

By a very large majority the House refused to alter the phrase in the Baptism Service about renouncing "the world, the flesh and the devil."

It had been proposed to substitute: "The devil, the world and the flesh, whereby is meant all selfishness and cruelty, falsehood and pride, and those other vices which degrade our human nature."

One member said many godparents took their obligations to involve little more than the presentation of a perfectly useless mug, and later on taking the child to the Zoo.

It was agreed to substitute "resurrection of the body" for "resurrection of the flesh."

Canon Guy Rogers said this was a concession to modern thought; and those who believed in the old form could still use the old Prayer Book.

WHEN THE PRINCE DROVE CHAUFFEUR

Good Story of H.R.H. Told at Banquet in London Recently

Sir John Ashley Mullens told a good story of the Prince of Wales when presiding at the 111th annual festival dinner of the London Orphan School, at the Hotel Victoria.

The Prince, he said, arrived home after a busy day in the early hours of the morning, and told his chauffeur he would require his car at 7 o'clock as he wanted to go hunting.

Detecting a glum look on the chauffeur's face, the Prince inquired the reason of it. The chauffeur replied that he would not have time to clean the car.

Thereupon the Prince replied, with a smile, "Well, bring the car round at 7.30; don't trouble to clean it. I'll drive, and you can hop inside and have a sleep." (Laughter and cheers.)

Lays 809 Bricks in One Hour and Wins Fifty Dollar Wager

In the presence of the officials of the Sheffield Builders' Exchange and the Rotherham Master Builders' Association, Chris. Hull, foreman of the housing scheme at Treeton, near Sheffield, created what is believed to be a world's record, and at the same time won a wager of £10 to 10d. by laying 809 bricks in one hour.

The wager was laid with Mr. Hull by Charles Boot, of Messrs Henry Boot and Sons, building contractors, of Sheffield, who bet was that he could not lay 700 bricks in the hour.

This feat compares strikingly with the average bricklayer's output—between 400 and 700 per day.

Standard bricks were used, the task chosen being the erection of a 9 inch outside house wall.

OFFICER'S TRAGIC DEATH.

Lieut. Evan J. S. Lloyd, Royal Artillery, was cleaning his revolver in his quarters at Larkhill, Wilts, when the weapon exploded and shot him through the heart. At the inquest yesterday a verdict of [illegible] was returned.

HAMILTON TOO PUTS PETES IN SENIOR SERIES

Opinion Around Toronto Unanimous That Peterboro Should Move Up.

A SENIOR CLUB

Decision of Team to Remain in Intermediate Regretted By Press.

Peterboro's place is in senior company, says the Toronto Telegram. They have written a letter to the Executive asking that they be given a bye in the intermediate. The Peterboro management, though not denying that they have not a senior club, claim that the matter of finance will keep them in the lower series. The Peterboro supporters are undivided on the question, and it looks as if the O.H.A. will have to decide the matter immediately. The matter of expenses in the senior rank could be shared in a pool by the O.H.A. and other clubs.

"Shorty" Burgess.

"Shorty" Burgess has become very popular with the fans at the Arena, during Peterboro games. Burgess every time he gets on the ice seems to electrify the team. Though he did not score any goal, Burgess made several nice rushes and displayed a "Babe Dye" shot that gave McAllister many interesting moments.

Coel Joe Dwyer.

Joe Dwyer is playing one sweet game of hockey in the nets for Peterboro during the S.P.A. series. He stopped many would-be goals, and robbed Mose Lount of two sweet chances. The old veteran must have his usual fall per game, and with play at the other end of the rink he lost his balance and went feet flying into the air. If Joe can't pull his "feet-first" fall during a game, something is wrong with the team.

Missed Watson.

Parkdale looked just ordinary without Harry Watson. The Olympic star was home with a cold, but many of his friends were sure that he had sighed a pro ticket or spent the day home figuring out the terms.

Bailey and Ranger worked for many good combination plays. This pair puts Peterboro's line on par with the best senior company. Mose Lount and Don Jeffrey played hard for Parkdale, and had terrible luck on many of their shots.

A Hamilton View.

The following is from the Hamilton Spectator:—

Though Peterboro defeated Parkdale Tuesday night the club has decided not to accept the O.H.A. recommendation to play in the senior series this season, but will instead drop back to the intermediate ranks and accept a bye, a group for the Petes to play in not being available without imposing some hardship on the other clubs, due to Peterboro's isolated location. The O.H.A. was notified yesterday of Peterboro's decision, which means that the intermediae runners-up of last season will not play any scheduled games until the second round commences the first week in February. The Petes will endeavour to arrange exhibition games to keep the players in condition.

The decision made by the Peterboro club is to be regretted, for the Petes have shown in games played in the S.P.A. series that they are a team strong enough for the senior series, and with a mighty good chance of winning their group or at least getting into a playoff for the right to enter the senior finals. And if they did win the group would be favored to go right on to the championship. The fans who witnessed the Petes great victory in Tuesday night's games will be greatly disappointed if Peterboro does not play senior.

Peterboro's decision means that Niagara Falls will be the added starter in the local group. This will be even better from the standpoint of the Rowing club, for it means that travelling expenses will be cut down and better gates will result here, as the Cataract city crew carries with it a large crowd of supporters to every game, and the locals will get the benefit of these.

SHOCKER DEAL WITHOUT CASH

Trade for Joe Bush and Two Rookie Pitchers Important.

NEW YORK, Dec. 18.—(Canadian Press).—The deal by which Urban Shocker, veteran St. Louis spitball pitcher, was traded yesterday to the New York Yankees in exchange for "Bullet Joe" Bush and two rookie twirlers, not only ranks among the outstanding player transactions of the winter season but involves the tranfer of two of the American League's most prominent boxmen. Along with Bush, the Yankees sent Milton Gaston, former semi-pro star and Joseph Giard, obtained from Toledo, to the Browns. No cash was involved, according to announcement by the Yankee management.

FALKIRKS FINED.

Soccer Club Penalized for Riot at Game With Dundee.

GLASGOW, Dec. 18.—(Canadian Press Cable.)—Twenty pounds — about $100—was the fine levied by the Scottish Football Association against the Falkirk Club of the first division, Scottish League, yesterday, as punishment for the riot which broke out among the Falkirk spectators on Saturday in the game with Dundee. The Falkirk executive were also ordered to press for police prosecution against the individual in the crowd who was responsible for the injury to the referee.

The game between Falkirk and Dundee last Saturday, which resulted in a 2-1 win for Dundee, was played on Falkirk grounds and was featured by several deplorable incidents. The one for which the club has been fined arose out of a play by Rose, the Dundee right half, who shot and the ball struck the referee. This official accidentally diverted the ball into the net, thus giving Dundee a counter. Disorderly scenes followed and Campbell, the Falkirk left-winger, was ordered off the field. The crowd became threatening and pelted the referee with missiles, one of which was a bottle, which the Dundee goal-keeper secured as a souvenir. Order was eventually restored and special police were stationed around the Dundee goal for the remainder of the game.

SIX CLUBS AFTER SHOCKER

Every club in the American League, except Detroit, made a bid for Shocker at the recent meeting. Cobb and Shocker do not speak as they pass, so the manager of the Tigers wasn't at all interested in the star pitcher of the Browns.

LINDSAY JUNIORS WAITING FOR ICE

Flock of Youngsters Enthusiastic for Tryout With Team.

A young army of prospective players for the Junior O.H.A. team gathered at the Council Chamber last night at the call of rally. They were quite enthused and prospects are bright for a fast team. The material is abundant and enthusiasm overflowing. It will be a case of merit to catch a place on the team and the boys will all be given a fair chance.

Messrs. F. A. Martin, H. Baker, Freemand Goodband and Ford Moynes were on hand and gave the boys a talk. Mr. Martin stressed on the point that the boys must turn out to practice and that although it would take some deciding when it came to selecting players, no player should get peeved if he did not happen to make the team for the first game. With co-operation from the players Lindsay should be able to turn out a good team.

Mr. Baker urged the boys to watch for the first announcement of a practice on the ice and also stated that all the boys would be given a fair chance to make the team.

Mr. Martin expects to have ice Monday night next and hockey practices will start immediately.

JOHNSON CURBED.

American League Threatens to Depose Its Leader.

CHICAGO, Dec. 18.—(Canadian Press).—Byron Bancroft Johnson, founder and president of the American League since its inception 23 years ago last night was partly stripped of his power in organized baseball and threatened with deposition.

The club owners of the American League, meeting in joint session with the eight club owners of the National League, pledged to Kenesaw Mountain Landis, commissioner of baseball at a salary of $50,000 a year that President Johnson would be removed from office if he did not immediately cease what was termed his "misconduct" meaning criticism of Landis' administration.

HOCKEY CLUB MET.

Hastings Team Will Play Under Colors of H.A.A.A.

HASTINGS, Dec. 17.—A special meeting of the Hastings Hockey club was held here. A motion was made that the hockey club be carried on under the Hastings Amateur Athletic Association and not under the club itself as in former years.

The rink management agrees to pay forty per cent and pay all expenses such as tax and bills and the association be given sixty per cent, the receipts of hockey games during season.

On motion of Mr. W. Clapper which was seconded by Mr. W. Scriver, Mr. Irvin Doonan was appointed manager of the hockey team and on motion of Mr. Loydd Scriver that W. Clapper be appointed assistant manager.

TODT FOR FIRST BASE

Manager Lee Fohl says he intends to star Phil Todt at first base for the Boston Red Sox next year. Todt is a left-handed batsman and thrower. He fields the position much after the manner of Hal Chase and is regarded as a great prospect.

Bowling

EXAMINER LEAGUE

In the playoff for the championship of the first half of the Examiner Five Pin Intershop League, Orme Sharpe's Proofers defeated George Cairns' Pressmen two games, which gave the Proofers the first half. The games were played last night at the Water Street Alleys.

The rolling was not particularly brilliant, but Frank Grey made a stab to save his team from defeat when he rolled 256 in the first game. He had the high score for the two games with 391.

The Proofers rolled 655 and 647 for a total of 1302; and the Pressmen rolled 604 and 486 for a total of 1090.

EXAMINER BOWLERS ROLL FOR TURKEY PRIZE.

The Examiner bowlers last night were rolling for a turkey and 5 men hit dead on.

In the 100 class, which gives a turkey to the bowler rolling 100 even W. Zeihr and H. Dewhirst each rolled that amount.

In the 140 class which also gives a turkey H. McCauley, R. Glover and F. Scates each rolled that amount.

The bowlers will roll off to break the tie.

BELL TELEPHONE LADIES

The Blues took two out of three from the Greys yesterday afternoon in the Bell Telephone Ladies' League, rolling at the Water Street Alleys.

Some good scores were turned in by the ladies, and although this league has only been running a short time, some remarkable scores have been rolled.

Miss Jones had the high three games with a dandy score of 470, having one game of 164 and another of 165. Miss Murray was second high with 320. Miss Grange had the high single of the afternoon, rolling a great score of 210.

Following are the scores:

Blues—				
Miss Anderson..	120	87	107	—314
Miss Jones	164	165	141	—470
Miss Webber ..	40	101	54	—195
Mis Murray ...	98	108	122	—320
	414	461	424	1299
Greys—				
Miss Darling ..	104	112	88	—304
Miss Greer	72	93	123	—288
Miss Grange ...	65	22	210	—297
Miss Lynch ...	125	78	115	—318
	366	305	536	1207

CITY TEN PIN LEAGUE.

The Lawn Bowlers, assisted materially by a 92-pin handicap, took two out of three from the DeLaval, in the City Ten Pin League, last night at the Water Street Alleys.

Just fair rolling featured the meet, and no bowler was able to reach the 500 mark for three games. H. Pidgeon was high man for three games with a score of 467. Fitzgerald had the high single of 183.

Following are the scores:

De Laval—				
Ftizgerald	124	...	...	—124
Murray	144	125	169	—438
Fitzgerald	132	128	183	—443
Barrette	169	119	...	—288
McGee	163	145	126	—434
Garrow	...	...	130	—130
French	...	153	167	—320
	732	670	775	2177
Lawn Bowlers—				
H. Freeman	193	120	131	—444
T. Bacon	145	170	137	—452
T. Pratt	125	84	146	—355
H. Pidgeon	149	161	157	—467
G. Gimblett	139	144	171	—454
Handicap	30	30	32	— 92
	781	709	774	2264

REBEKAH LADIES' LEAGUE

At the Water Street Alleys last night in the Rebekah Ladies' League the Kandy Kids took three straight from the Doo Dads. Some exceptionally good scores were rolled.

Miss Fisher had the high three games of the night with a great score of 525. Miss Henry was next high with 397. Miss Fisher had the high single of 190.

Following are the scores:

Kandy Kids—				
Miss Henry	136	117	140	—397
Miss Fisher	172	190	163	—525
Miss Saunders..	84	95	91	—270
	396	402	394	1192
Doo Dads—				
Miss Brealey ...	94	137	145	—376
Miss Frances ..	96	146	68	—310
Miss Lockhart..	96	106	75	—277
	286	389	288	963

LADY BANKERS' LEAGUE

The Domroys took three straight from the Bantams in Lady Bankers' League last night at the Water Street Alleys, in three well contested games.

Miss Curtis had the high three games of the evening with a nice score of 421, and also had the high single of 177. Miss Graham was second high with 359.

Following are the scores:

Bantams—				
Miss Greer	90	125	61	—285
Miss Smith	55	46	84	—185
Miss Stapleton..	119	77	63	—259
Miss Mulholland	93	47	108	—248
	366	295	316	977
Domroys—				
Miss Eastwood.	111	94	61	—366
Miss Curtis	106	138	177	—421
Miss Graham...	99	130	130	—359
Miss Collins ...	120	124	108	—352
	436	486	476	1398

K. OF C. LEAGUE.

N. Phelan's team took two out of three from M. Clancy's team, in the K. of C. League at the Water Street Alleys. Although the scores were not exceptionally large, the games were very closely contested and well played.

N. Phelan was high man of the evening for three games with 475, and also had the high single score of 178.

Following are the scores:

Phelan (Capt.)—				
Dr. Hayes	129	125	137	—391
C Wolff	145	146	116	—407
Dr. Sheehy	160	113	93	—366
N. Phelan	152	178	145	—475
	586	562	491	1639
M. Clancy (Capt.)—				
Dr. O'Brien	105	114	133	—352
E Riley	143	146	131	—420
B. Hickey	157	104	142	—403
M. Clancy	151	166	131	—448
	556	530	537	1623

FOG OBSCURED RUGBY FINISH

New Zealand "All Blacks" Defeat Hampshire County Picked Team.

SCORE WAS 22-0.

PORTSMOUTH, Dec. 18.—(Canadian Press Cable).—The New Zealand "All Blacks yesterday defeated a representative county team from Hampshire under the rugby union rules by a score of 22 points to nil.

Fifteen thousand spectators were present. For the grater part of the game the weather was clear and sunny, but in the second half a heavy fog descended making it difficult to distinguish the players. Play was keen and vigorous throughout, the Hampshire forwards, although they lacked the services of Orr-Ewing, who was injured in the first half, put up a first-rate battle.

For the first ten minutes of play, the "All Blacks" were penned into their own territory, but Donald opened the scoring with a breakaway late on in the initial period. Nepia, the "All Black" full-back, failed to convert, five minutes later Cooke dashed over and White brought out the additional points. The interval saw the score 8-0 in favor of the Antipodeans.

The second half was more open. Hampshire resumed with tremendous dash, but they were met with the keenest of tackling. The "All Blacks" did not wield an inch to the Englishmen, their marking being of the deadliest. From a scrum MacGreggor obtained possession of the leather and drooped across for the New Zealanders' third try. White failed with the goal-kick. With the game well in hand, the Antipodeans continued to press and hit up a tremendous pace. Nepia landed a penalty goal, bringing the score up to 14 to 0.

Halfway through the second half, the fog descended and made play next to impossible. A consultation was held and it was decided to continue the Game. It was impossible for the crow d to see the players.

Evenson and MacGreggor scored tries with Nepia converting the latter.

The game ended: New Zealanders 2 goals, 1 penalty goal, 3 tries. Hampshire, nil.

Women Can Do Wonders; Dempsey May Quit Ring

LOS ANGELES, Dec. 18.—(Canadian Press). — Jack Dempsey, heavy weight champion of the world has again announced his willingness to remain away from the prize ring permanently and settle down.

The scene of to-day's announcement was apartment of Estelle Taylor, motion picture actress, whom a persistent rumor has it, he will wed.

"I'm tired of this inactivity," The Los Angles Times quotes the champion as saying, "and I've gone into business. I've already signed a contract with Miss Taylor and from now on I will handle all her film engagements.

So far as he can see, the champion added there is not a single fight on the horizon for him.

RINK FOR OMEMEE.

Percy Parson Appointed Caretaker by Athletic Club.

OMEMEE, Dec .17.—A meeting of the Athletic Association was held on Friday evening to arrange for a caretaker for the skating rink. Those present unanimously decided that Mr. Percy Parsons who has had charge for several years was the man for the job. This year he will pay a nominal rent to the Association and any further profit will be his own. Mr. Parsons has already commenced to get the rink in shape, having flooded it on Monday and expects, weather permitting, to have a good sheet of ice this week.

HOCKEY SCORES

Results of hockey games played last night follow:—

National League

Canadiens, 5; St. Patricks, 2.
Montreal 6, Boston 2.
Hamilton, 0; Ottawa, 0,
(20 minutes overtime.)

U. S. A. H.A.

Boston A.A. 4; Boston H.C. 1

Saskatchewan A.H.A.

Regina 5; Moose Jaw, 2.

Western Canada

Saskatoon 4, Vancouver 1.
Calgary, 4; Victoria 2.

JOCKEY CLEARED OF CHARGE

NEW YORK, Dec. 18.—Lester Fator, who rides for Harry F. Sinclair was discharged when called to answer an indictment charging him with second degree manslaughter. He was alleged to have run down and killed Hugh McKeon last July.

MONTREAL BEAT BOSTON 6 TO 2 IN WEIRD GAME

St. Pats Turned in Their Best Game of Season Against Canadiens But Lost.

SCORE WAS 5 TO 2.

Tigers and Senators Battle Eighty Minutes to No Score Game.

TORONTO, Dec. 18.—(Canadian Press).—St. Patricks turned in their best game of the season at the Arena last night and although they were defeated by the world's champion Canadiens by 5 goals to 2, the Irish extended habitants to the limit and were far from being disgraced in defeat. Canadiens are a great team and to be on even terms with the speedy title-holders within eight minutes of the finish is a feat that very few local fans expected from the Irish, and had it not been for exceedingly hard luck in the first and second periods the count would have been much closer.

BOSTON DEFEATED.

MONTREAL, Dec. 18. — (Canadian Press).—Montreal maintained its hold on third place in the National Hockey League when they beat Boston Bruins here last night, 6 to 2. Weakened by the absence of Carson Cooper and Alf Skinner, Art Ross "Bruins were no match for improved the Montreal team, and the game, while not brilliant exhibition developed many exciting moments in two final periods as "red" Stuart led Boston players in rushes on Montreal net Stuart was outstanding on the ice.

PLAY THE GAME.

OTTAWA, Dec. 18.—(Canadian Press).—Hamilton Tigers and Ottawa Senators played an eighty minute tie game her last night before a packed house, with neither team scoring a goal in the hour and twenty minutes of play. The final gong brought to termination one of the most hectic contests that has been played on the Ottawa ice in many a day.

On the nights play, the senators were the superior team but there was one obstacle home team could not surmount. This obstacle was Vernon Forbes. It is not exaggeration to state that Forbes handled twenty shots to one Connel was called upon to clear.

THE LAKESHORE HOCKEY GROUPS

Long Session in Oshawa to Arrange Junior and Intermediate Series.

OSHAWA, Dec. 18. — At the meeting called by Convenor W. E. Edger, to draw up the Intermediate and Junior schedules of the Lakeshore groups, it took the delegates from three o'clock in the afternoon until eleven o'clock in the evening to arrange dates satisfactory to each club. The opening games of the junior group are a week earlier than any previous year, while the closing games are scheduled for the second of February.

The O.H.A. schedule for junor group No. 4 and intermediate group No. 2 are as follows:

Junior Schedule.

Dec. 23— Cobourg at Oshawa; Bowmanville at Whitby.
Dec. 25—Cobourg at Port Hope.
Dec. 30—Whitby at Bowmanville.
Jan. 1—Port Hope at Cobourg.
Jan. 5—Cobourg at Bowmanville; Port Hope at Oshawa.
Jan. 8—Whitby at Oshawa.
Jan. 9— Bowmanville at Port Hope.
Jan. 13—Port Hope at Whitby; Oshawa at Cobourg.
Jan. 15—Port Hope at Bowmanville.
Jan. 16—Oshawa at Whitby.
Jan. 19—Oshawa at Port Hope.
Jan. 21—Bowmanville at Oshawa.
Jan. 22—Cobourg at Whitby.
Jan. 26—Oshawa at Bowmanville.
Jan. 27—Whitby at Port Hope.
Jan. 28—Bowmanville at Cobourg.
Feb. 2—Whitby at Cobourg.

Intermediate Schedule.

Dec. 26—Oshawa at Trenton; Port Hope at Cobourg; Whitby at Bowmanville.
Dec. 29—Cobourg at Oshawa; Bowmanville at Trenton; Whitby at Port Hope.
Jan. 2—Oshawa at Whitby; Port Hope at Bowmanville; Trenton at Cobourg.
Jan. 6—Whitby at Trenton; Cobourg at Port Hope.
Jan. 7—Bowmanville at Oshawa.
Jan. 9—Oshawa at Cobourg; Port Hope at Whitby.
Jan. 12—Trenton at Bowmanville; Whitby at Oshawa.
Jan. 16—Cobourg at Trenton; Bowmanville at Port Hope.
Jan. 19— Trenton at Whitby; Oshawa at Bowmanville.
Jan. 21—Whitby at Cobourg; Trenton at Port Hope.
Jan. 23—Port Hope at Oshawa; Bowmanville at Cobourg.
Jan. 26—Port Hope at Trenton; Cobourg at Bowmanville.
Jan. 30—Cobourg at Bowmanville; Trenton at Oshawa.
Feb. 2—Bowmanville at Whitby; Oshawa at Port Hope.

GAS EXPLOSION FATAL.

DUNKIRK, N.Y., Dec. 18.—Supervisor Loren Stebbins was instantly killed and four persons injured. A store was destroyed by an explosion of natural gas yesterday.

KNIGHTS OF BROOM WAITING FOR ICE

Keene Curlers All Ready for the Opening of the Season.

KEENE, December 18. — The following are the composition of the rinks and skips for the coming season:

H. McKay,	Odo O'Toole,
D. D. Brown,	W. McFarlane,
H. Renwick,	W. Fletcher,
R. A. Nelson, Sk.	W. Chapman, Sk.
John McFarlane,	Stewart Davidson,
H. Kylie,	Jos. Taylor,
Fred Doris,	Ambrose Doris,
G. Howard, Sk.	Sam Comrie, Sk.
R. Humphrey,	Jas. McCarthy,
R. Comrie,	Fred Hall,
H. Drummond,	M. McCarthy,
D. Armstrong, Sk.	M. Kennealey, Sk
H. McFarlane,	Claude Nelson,
Finlay Pollard,	N. Gainor,
Earl Doris,	Jas. Dickson,
Chas. Nelson, Sk.	Robt. Nelson, Sk.
George Weir,	Harold Weir,
D. Kempt,	Max Robertson,
A. Fletcher,	H. Roache,
F. A. Eason , Sk.	Chas. Mather, Sk.
H. Manley,	V. Ellis,
H. Stewart,	Dr. Walsh,
H. Weir,	W. Nelson,
John Drummond, Sk.	G. S. Taylor, Sk.
Reg. Chapman,	W. Bishop, Sr.
Wm. Drummond,	W. Hope,
M Walker,	H. Reid,
R. J. McCamus, Sk.	J. J. Moore, Sk

A meeting of the Keene Curlers was held in The Old Post Office on Monday evening a good attendance was present. Skips and rinks were elected for the coming winter.

J. J. Moore and Michael Kennealey were selected to skip the rinks in the Tankard games that are to be played in Keene.

Charles Mather and Fred Eason were selected as skips for the District Cup in Peterboro.

The Keene Curling Club is fast becoming a strong organization. During the war curling was at a very low ebb and up until that time was considered to be a game for the older flok of the community, but since the war conditions have greatly changed and now the younger fellows are starting to excel in the game, which the older ones taught This year Keene has 14 chosen rinks with a membership of between 55-60 curlers. Regular schedules will be run off as quickly as possible. Double games will be played each night. The same as the previous year Everything considered it looks as though this will be one of the banner years of Curling in the village of Keene.

Ivan Fletcher is busy at the rink and has already got a good foundation of ice.

Wm. Plunkett has practically finished wiring the rink.

OWEN SOUND FAST.

TORONTO, Dec. 18.—(Canadian Press).—Owen Sound Greys, Dominion Junior champions and holders, of the O.H.A. Memorial Cup, arrived here yesterday for their S.P.A. semi-final game with St. Mary's cup holders, tonight the Greys worked out at the Arena shortly after their arrival and impressed the railbirds who were lucky enough to be on hand as the smart hockey team and one that should develop into almost as powerful a machine as the team that won the championship last season.

CAUGHT AFTER FOURTEEN YEARS.

DETROIT, MICH., Dec. 18—Clifford S. Heller, 52, was arrested here for robbing the Mount Holly, N.C., National bank of $18,000 in cash and currency in 1910.

30°

below zero won't freeze your Radiator when filled with a mixture of one-half Maple Leaf denatured Alcohol, and one-half water.

Beware of the Car-Wrecking chemical non-freeze mixtures that will cause choking, scaling, rusting of Cooling System, and big repair bills in the spring.

Maple Leaf denatured Alcohol is used by the Government in Army, Aircraft and other services. It not only gives certain protection from freezing, but is actually good for the Cooling System. Easy to use. Is very economical.

Mixtures of Maple Leaf denatured Alcohol and water can be tested for correct freezing resistance at any time, where the Maple Leaf sign is displayed.

On sale at leading garages, service and filling stations. Insist on having it.

FIGURE THE COST
Proportions recommended

Maple Leaf Alcohol		Water parts	Will not freeze at
Per cent	Parts		
16 2-3	1	5	15° above zero
20	1	4	10° above zero
25	1	3	Zero
33 1-3	1	2	10° below zero
50	1	1	30° below zero

When necessary to replenish, have your garage man test your mixture with an Alco-Meter, add the required amount of Maple Leaf denatured Alcohol to bring it up to strength and eliminate waste and uncertainty. He will test your mixture free of charge. That's Maple Leaf Service.

CANADIAN INDUSTRIAL ALCOHOL CO. LIMITED 14

REID & SON — For your Maple Leaf Anti-Freeze Alcohol and Auto Repairs, drive to our garage, 326 Aylmer stree

We empty the water out of your car and fill up with Anti-Freeze. Drive right up. — Howson's Garage

Kingan Hardware — Maple Leaf Anti-Freeze Alcohol on sale. We would appreciate your orders.

YES! We sell it! Maple Leaf Anti-Freeze Alcohol. Dependable lines of Tires and Auto Accessories. 446 George. — J. W. WATSON

Selkirk & Elliott — Sell and recommend Maple Leaf Anti-Freeze Alcohol. Oriental Building, 171 Hunter. 'Phone 96.

For guaranteed Maple Leaf Anti-Freeze Alcohol, plus service, call at 378 Aylmer street. — GILLESPIE'S GARAGE

GREEN & REVOY — Formerly Evans' Garage, Cor. George and Smith, sell Maple Leaf Anti-Freeze Alcohol. All makes of cars repaired.

Get your supply of Anti-Freeze at our convenient, central up-town store. — Warne Drug Co

ERNEST Pascal's startling novel—now a sensational screen hit!

The DARK SWAN

Capitol Entertainment

LAST DAY

with

MARIE PREVOST
MONTE BLUE
HELENE CHADWICK

TOMORROW: BUCK JONES in "WINNER TAKE ALL"

The NUT CRACKER

BY JOE WILLIAMS

If the golf officials ever do adopt a standardized ball what will they have to talk about during the off season?

Jack Bentley of the Giants is said to have a very bewildering delivery .....Perhaps he was once a mail carrier.

Rip Van Winkle had been asleep for 20 years. A $3.98 phonograph in the neighboring apartment, playing "Red Hot Mama", awakened him. Rip sat up with a start, rubbed his eyes and looked around the room wonderingly.

A copy of the three-star sports final of the Daily Blah struck his eye. Across the top of the page a line in box-car letters said, "Ban Johnson Plans to Drive Gambling From Parks."

"Ho hum!" wheezed Rip as he climbed back in bed "Looks like I ain't missed nothing."

Umpire Connolly hasn't given the air to a ball player in three years. Well, there never was much air about Connolly.

Babe Ruth has given away more baseballs than any player in the game ....He has also driven away more.

The difference between an English bulldog and some humans who sit for the camera is that an English bulldog is homely and knows it.

Floyd Johnson is now a motion picture actor ....The gent always did remind us of a motion picture fighter.

Among those who think the committee was right in naming Dazzy Vance the most valuable player in the National League is a pitcher whose initials are said to be D.V.

It seems strange that Paavo Nurmi has not been asked to compete against Abe Attell Goldstein....Abe's a great runner, too.

One argument against indoor football is that it does not give the descriptive genius a chance to write, "The game was played in a sea of mud."

PASSED WITH HONORS.

Peterboro Boy Won Prize in Short Story Contest.

Mr. Garnet R. Perdue has finished the Junior course in the Ontario College of Pharmacy. The results of the Examinations have appeared in the press. Mr. Perdue's name is in the list of those who have passed with first class honours. He came and highest in Latin and Physiology.

Every year the College holds a contest for the best short story on "Advertising". For which the Show Case Manufacturing firm of Kent McLain Ltd., offer substantia prizes. In this contest Mr. Perdue has earned one of the prizes.

Mr. Perdue's friends will be glad to hear of his success and none more so than Mr. A. J. Johnston of the Nugent Drug Co., with whom he served his apprenticeship.

MAY GET NEW JOB.

Financial Controller of Ontario May Be Made Assistant Treasurer.

TORONTO, Dec 18.—(Canadian Press).—In fulfillment of Premier Ferguson's election promise of financial controller for Ontario, F. Martin Turnbull at present associated with the firm of Sharp Milne and Co., chartered accountants of Toronto, Montreal and New York has been appointed to the post of assistant treasurer of the province of Ontario. The post was left vacant by Charles A. Matthews. At the same time, according to Provincial Treasurer Price's announcement last evening, Mr. Turnbull will also act as controller of finance. Mr. Turnbull's salary is $6,000.

To Spend Million Dollars.

Baldwin to Stimulate Empire Exports of Meat and Fruit.

LONDON, Dec. 18. — (Canadian Press). — It was stated unofficially last night that the idea Mr. Baldwin advanced of spending 1,000,000 pounds a year is to stimulate the Empire exports of meat and fruit to Great Britain by subsidizing the Dominion shippers who bring in consignments of meat, apples and certain other commodities in excess of guaranteed quantities. The entire question, however, has to be threshed out by a committee, to include the Diminion representatives.

HAARMANN ADMITS CRIMES

HANOVER, Germany, Dec. 17—(Associated Press).—Strong coffee cigars and aspirin tablets interrupted for an hour on Monday, the trial of Fritz Haarmann, who is accused of numerous murders. Haarmann insisted that he could not continue his testimony without the aid of stimulants.

At the beginning of the session Haarmann was apathetic, not even answering questions of his lawyer and physician. After the recess of an hour, the prisoner took the stand again. He admitted having murdered two youths, Hechgreve and Apel, but denied that he had killed a young man named Bock.

Police authorities announced that an exhaustive investigation was under way by the department to determine whether the charges of police complicity in the underworld activities of Haarmann were justified. The investigation at present is looking into the records of five police officers, but will probably be extended.

CLEVERNESS OF WOMEN!

(By Cynthia Grey)

The way of a maid with a man passes all understanding.

For no man, in his heart, wants to marry . . . yet he is led, smiling, to the altar by any young female who marks him for her tea ticket.

* * * * *

And all the rest of his days she uses his name, his money, and his military brushes as if they were her own.

* * * * *

She drags him to highbrow shows when he wants to be at home with a book; and to high-hat parties when he yearns to be out with the boys.

* * * * *

She feeds him hash when his stomach cries out for prime ribs of beef. And she insults him by kissing him on his bald-spot and calling him "old dear." Yet he loves her!

* * * * *

Show me the seven wonders of the world! And I will show you the way of a wife with a husband.

Regent Theatre

Always a Good Show

—TO-DAY—

A Whizzing Whopper of a Screen Comedy

DOUGLAS MACLEAN

in "GOING UP"

To Fly, or Not to Fly, Aye, that's the question Douglas MacLean must answer in "Going Up."

Love and Laughter scale dizzy heights in the wildest screen speed film of the year:

BETTER THAN THE HOTTENTOT

also

THE LEATHER STOCKING SERIES

from Fennimore Cooper's Famous Stories

and

Fox Sunshine Comedy

Hear Ken Blood's Orchestra in the Latest Selections

NO ADVANCE IN OUR PRICES

PRESENTATION TO KING.

Premier Gets Gold Watch and Chain From Liberal Association.

OTTAWA, Dec. 18. — (Canadian Press).—A beautiful token of remembrance was presented to Premier King by the Eastern Ontario Liberal Association yesterday afternoon on the occasion of the attainment of his fiftieth birthday. The presentation took the form of a gold watch and platinum chain, appropriately enscribed. The presentation was made at a luncheon of the association in the afternoon, at which the Prime Minister was the principal speaker.

PARIS HAS NEW AND NOVEL AUTO TRAFFIC RULE

PARIS, Dec. 18.—(United Press). —Under the new traffic laws of Paris one of the most important accessories of an automobile is a calendar. If a driver wants to avoid trouble he must keep constantly in mind the day of the month. On days of even numbers vehicles must park on the side of the street where the buildings bear even numbers, and on odd-numbered days the odd side of the street alone is available.

This novel regulation, recently ordered by the Prefecture of Police in the hope of easing the serious traffic congestion, is causing some remarkable street scenes and has become the latest town joke. Anybody who is wrong about anything is accused of not knowing the date. A mistake or a difficulty usually causes the remark, "You're on the wrong side, get a calendar." A reveller walking unsteadily and veering to the wrong side of the path will almost certainly be told the date, or hear a remark, "He thinks this is yesterday."

Drivers have not yet become accustomed to the traffic law, and all sorts of confusion has resulted. It appears that chauffeurs are a class that does not worry much about dates. Arguments are frequent between the chauffeur and the fare about what date it is.

FLAPPING BAD FOR OUR GIRLS SAYS AN EXPERT.

NEW YORK, Dec. 18. — (United Press).—Dr. E. L. Fisk, director of the Life Extension Institute, told the American Education Conference that the flapper is shortening her life by her flapping.

Mortality and health statistics prove, he said, that women between the ages of seventeen and thirty-two are now retarding extension of the span of life.

"The average lifetime has been increased in the last 300 years from twenty-one to fifty-eight years," he said, "Most of this gain is due to saving of life under five years of age.

"The present weak spot in the line is among the female of the ... is the age group from seventeen to thirty-two. These young women do not show as good a health record as their brothers. The death rate at this age period is substantially higher among young women.

"Whether or not the dislocation, as it were, of the young female from the old-time environment is not bringing a greater strain than she can bear."

NEWS OF TWEED.

Girls' Hockey Team Is Rounding Into Shape.

TWEED, Dec. 18.—Mr. Moffatt still has his High school girls practicing hockey. It looks as though he will have a fast team and the senior boys will have to put up some good hockey if they play against them.

The weather has moderated to some extent, and the roads are in fine shape.

A number from here attended the dance at Thomasburg.

Mrs. Jas. Breen is progressing quite favorably since her operation at Hotel Dieu, Kingston.

Miss Margaret Johnston returned from Belleville on Sunday after spending several weeks with her brother.

RADIO

A university education will be broadcast by radio from Berlin.

Similar courses will become common in America later. The majority, of course, wants entertainment when it listens in. But there are millions who would welcome the chance to get a college education, at night, being unable to afford personal attendance.

Radio and movies will be the greatest future educators.

PICKED UP KDKA.

English Hear "Drink To Me Only With Thine Eyes" Over Radio.

LONDON, December 18. (United Press.) — "Droll chaps, those Yankees." Listeners-in, throughout England, laughed heartily last night when they tuned in on Station KDKA Pittsburgh, which relayed successfully from Philadelphia, a woman's voice singing, "Drink to me only with Thine Eyes."

ENGLAND TO BUILD MAMMOTH AIRSHIP

By JOHN GUNTHER

LONDON, Dec. 18.— (United Press).—"The American 'Los Angeles' is a baby airship." The gallant American craft is dwarfed to comparative insignificance by the two mammoth Leviathians of the air which Great Britain is to start building next July—mammoth airships to become the twin flagships, perhaps, of the new British air navy.

One of these gigantic dirigibles —each of a gas capacity exceeding 5,000,000 cubic feet—is known as the R-100, the other as the R-101.

To expedite the work so that the trial voyages may be made as soon as possible, voyages to Egypt or Australia or possibly New York, the construction of the ships has been carefully subdivided, the R-100 being designed by a private firm in Howden ,Yorkshire, the R-101 by the air ministry itself as Cardington.

So far actual construction cannot begin because no sheds big enough to house these great monsters has ever been built.

Both the R-100 and the R-101, to be designed as sister ships, will be as nearly identical as practicable, according to information furnished by the Air Ministry. Each will exceed in displacement and length far and away any other other known air vessel.

The R-101, it has already officially been announced, will be 720 feet in length, 140 feet in height, 130 feet in diameter, and will be driven by seven engines of 600 horse power each, burning crude fuel oil instead of petrol. The displacement—5,000,000 cubic feet—is not considered excessive in view of the magnitude of the other dimensions. It is expected the specification for the R-100 will be closely similar.

If the airships are to be used for commercial purposes, accomodation can be provided each for 100 passengers separate sleeping accommodation being in the form of two-berth cabins on a separate deck from the living and smoking quarters. The cruising radius will be practically unlimited, with a 2,500 mile trip to Egypt a mere weekend jaunt.

The following will be the journey times of the R-101 on her empire flights:

Egypt—2 1-2 days.
India—5 or 6 days.
Australia—10 days.
Cape Town 5 1-4 days.
Canada—3 days.

In case commercial use brings it to New York, it is thought the engines of the R-101 may make the 3,000 mile trip across the Atlantic in slightly in excess of 48 hours.

Naturally, an immense amount of subsidary work is necessary before actual construction on these vessels can begin. First of all there is the matter of sheds—adequate housing for the mammoths as they are being built and permanent hangars for them when completed. Two large sheds are now under construction at Howden, while at Cardington the present huge shed is be erected in India and possibly a third one at some intermediary point.

When it is completed the Cardington shed will be 812 feet long. If the Wrigley tower in Chicago should topple over, this shed would house it in comfort, with plenty of space to spare. It could hold upwards of 100,000 people, so that most of the entire population of say, Fall River, Mass. could easily find entrance. Over 3,500 tons of steel have so far been used in its construction.

There is again the matter of mooring masts.

One of these masts, 180 to 200 feet high, is to be erected shortly at Cardington, one in India, and, as in the case of the sheds, possibly another at some middle point probably Egypt. The masts will be of steel lattice, equipped with elevators and pipe lines for fuel.

Details about the twin giants came wit hthe official announcement of the air ministry in regard to the R-101. Sir Samuel Hoare, the present Air Minister devealed the substance of his plans.

FOURTH MAN IN THE BANK CASE

James G. Sutherland, Manager of Peerless Silver Co., Arrested in Hamilton.

TORONTO, December 18. — A fourth man in connection with the alleged theft of $18,000 from the University-Dundas Branch of the Provincial Savings Offices was arrested in Hamilton yesterday, in the person of James G. Sutherland, the manager of the Peerless Silver Co. He was bailed out around 11 o'clock last night. Bail amounted to $10,000.

Sutherland is the person for whom two officials of the Provincial Savings Offices at preesnt in custody upon charges of theft, allegedly cashed cheques for which there were no funds. The predicament in which this placed the bankers is given by them as the cause of their further defalcations, which were connected with a timber deal in which they hoped to retrieve the money thus lost. Sutherland's share in the affair is said to involve a sum of from $5000 to $6000.

Fred G. Smith, arested on Monday night, was released on bail of $10,000 yesterday, but F. H. Armitage, an official of the Frontenac Lumber Co., is still confined to the Toronto jail. Ferdon Herron is out on bail.

NEWS OF KEENE.

Council Held Final Business Meeting of the Year.

KEENE, Dec. 18.—The councillors met for the final business meeting of the year. A good deal of business was transacted.

Needless to say all of them left some of their equipment behind, expecting to be back in their seats again. Morley Smithson, the present reeve, deserves the support of the electorate for another term. W. A. Anderson, deputy-reeve, is considered the watchdog of the treasury. The other councillors, Comrie, Devlin and Hope, expect to receive the support of their constituents for another year.

Officers Elected.

A meeting of L.O.L. 494, Keene, was held on Saturday evening. The following officers were elected for the coming year:

W. M.—Bro. W. R. Chapman.
D. M.—Bro. Fred Mather.
Chaplain—Bro. Rev. A. McLaughlin.
Rec.-Sec'y—Bro. W. T. Mather.
Fin.-Sec'y—Bro. Jos. Thornton.
Treas.—Bro. Harry Stewart.
Dir. Ceremonies— Bro. A. Rennie, P.M.
Lecturer—Bro. A. Rennie.
Committee—1st, Bro. W. Garnet; 2nd, Bro. F. Brown; 3rd, Bro. V. Fortune; 4th, Bro. M. Pimmett. The installation of officers was conducted by the Rev. Andrew McLaughlin. The district organizer will be in the Keene district shortly.

In the L.O.B.A. report of election of officers in Keene, the names of Mrs. Rennie and Miss Chapman were included. These ladies wish it to be understood that they did not take any office in the above lodge.

THEATRES

AT THE CAPITOL.

The eternal triangle, with a new twist, is the theme of the feature picture at the Capitol Theatre for the middle two days of this week. "The Dark Swan," filmed from Ernest Pascal's novel of the same name, is an interesting picture, having for its main element the character portrayal of two opposing types of women. The cast is excellent. Monte Blue does the rather unlikable man in the case, Lewis Dike, who falls in love first with the brown-hued Cornelia Quinn, a girl tion marks that harassed authors and producers use when they are not just sure of how to end a story or picture.

It is an entertaining production, and illustrates thoroughly the life of a certain type of New Yorker, searching for pleasure. The characterizations are splendid. Although Cornelia's re-actions to various types of emotion are drawn out at times longer than is quite necessary, the whole thing moves with an interesting swing. There is an emphasis on certain mannerisms that shows a trend on the part of the director, Millard Webb, to create character impressions by the use of repetition. For instance, Eve, the light-minded sister, is constantly occupied, even at serious moments, with the disposal of her dark,bobbed locks, and when she isn't fluffing up her hair, she is eating something.

The comedy is one of those ridiculously funny creations that stars Lloyd Hamilton, with his dignified strut, his small hat and his speckled bow tie. The comedian has stolen some of Harold Lloyd's thunder in one of his scenes, where a white duck gets into a subway mixup, but otherwise, all the fun is his own. In "Crushed," he appears as a man surrounded by confounding circumstances, and comes through them in a manner all his own.

AT THE REGENT.

FIRST FLIGHT THROWS SCARE THAT'S REAL.

Douglas MacLean in "Going Up" Does Some Sensational Flying

Those who have flown in an airplane, those who have yet to make their first flight, and those who have vowed they'll never risk their necks in one will find an overflowing measure of mirth in "Going Up," Douglas MacLean's screen adaptation of the New York musical comedy success, which opens at the Regent theatre today.

The funniest moments of "Going Up" come as they should at the finish when Mr. MacLean, posing as the celebrated aviator author, is forced to fly a machine against a famous French ace. Yes, you guessed it, a girl's heart and hand are at stake. There are many other parts of the screen comedy that are almost equally hilarious. Mr. MacLean goes through every laughable stage of anguish before he finally sails into the air and his agonizing expressions furnish enough hilarity to last a week. "Going Up" confirms the opinion formed on his previous efforts that Douglas MacLean is one of the best light comedians in the movies.

The flying scenes that both open and close the story are unusually thrilling and the settings and general atmosphere entirely satisfactory.

AT THE ROYAL.

GIBSON'S BIG SMILE SPARKLES AT ROYAL.

Rides Pony Down Broadway, Then Stables It In Hotel.

There's a chuckle for the glum and laughter in plenty for the light-hearted in "Broadway or Bust," the new Hoot Gibson comedy which opens to-night at the Royal Theatre.

Gibson's droll humor permeates the film like a broad grin, creating the kind of atmosphere one likes to bask in on a rainy, cheerless evening.

The story, written by Edward Sedgwick, who directed the picture, and Raymond L. Schrock, reflects the experiences of a pair of cowboys who crave to see Broadway and whose dreams were fulfilled by one of them "coming into a sudden fortune."

Hoot dominates the film as Dave Holles, the cowboy who sells his ranch for a fortune. There's a neat love story between Holles and a pretty girl, played by Ruth Dwyer.

The kick of the film is the sequence in which the boys ride up to the "Fitz" Hotel on horseback and engage a suite of rooms for themselves and their saddle horses. The hotel's publicity man plays the matter heavily, and the boys are invited out with the Blue Book squadron.

Gibson is fast taking his place among the screen's highest rate comedians, scoring hit after hit in the comedy type of film.

PRIZES FOR THE CHILDREN SATURDAY AT ROYAL

Valuable prizes will be given to every school child attending the matinee Saturday at the Royal. For the girls, Indian baskets, woven, beaded and otherwise; for the boys, drawing books. Any of these would cost 15c to 25c if purchased in the stores. They are free with each ticket.

ANDY GUMP IS BACK!

Andy, Min, Chester, Uncle Bim, are all back at the Royal in another of those funny comedies. Wm. Duncan in "The Fast Express" and Hoot Gibson. It looks like a great programme.

He'll Make the Old Town Sit Up and Take Notice!

Packed With Thrills! Merriment, Sensations!

HOOT GIBSON

ROYAL NOW

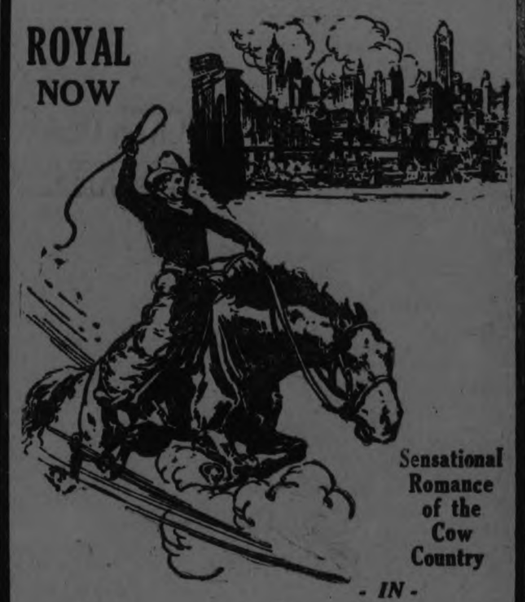

Sensational Romance of the Cow Country

- IN -

"Broadway or Bust"

Andy Gump Comedy | William Duncan in "The Fast Express"

FREE! Valuable Prizes to all School Children Sat. Mat. 2:30. Admission 10c

ROYAL

NOW!

Copyright 1924 by Hoyle, Jr.

ARTICLE No. 11

If the average player were asked what part of the game of auction appeals to him the most, he would undoubtedly reply: "The play of the hands." It is remarkable that this is true, for the bidding is infinitely more important than the play and yet the majority of auction players take much more interest in the play. You often hear the expression: "If I could only play the cards like so and so" but never, "if I could only bid my hands like so and so." This attitude is probably due to the fact that the play of the hands is a concrete proposition while the bidding is more or less an abstract one. Whatever the reason, auction players everywhere admire the good player more than the good bidder and are continually striving to improve their play. What makes the good player and why does one show so much more ability in this line than his fellow players? The difference between good and bad play is attention, constant attention, continuous attention. Don't ascribe your bad play to lack of memory. You cannot forget what you never knew. The most irritating errors occur through want of attention. The good player, the one you admire, is probably no better than you, but the attention he pays to the game is probably 100 per cent while yours is 25 per cent or less. The first thing to learn if you wish to become a good player is to notice what cards are played. Don't play along until about the middle of the hand and suddenly wake up to the fact that you don't know what has been played. Without that knowledge you are obliged to guess, and guess work always is unsatisfactory. Cultivate your attention. Don't raise a card, and your play of the hands will soon improve a hundred per cent. Remember, the difference between good and bad play is attention—attention—attention, continuous attention.

Auction players should understand thoroughly the value of a redouble when your partner's no-trump bid has been doubled. This redouble is undoubtedly the strongest defense to the informatory double that has yet been invented. Suppose your partner deals and bids one no-trump, second hand doubles and you also hold a no-trump. In what way can you give the information except by the redouble? The redouble should inform your partner that you also have a no-trump and that the doubler is undecided in between two good hands. From now on you should play for penalties.

The following hand was played the other night in a big match game and illustrates perfectly the redouble and its great possibilities.

Hearts — K, 10, 3
Clubs — Q, 7, 3
Diamonds — K, J, 4
Spades — K, Q, J, 7

Hearts — J, 8, 4
Clubs — A, J, 8, 4
Diamonds — A, 7, 3
Spades — A, 8, 5

Y
A B
Z

Hearts — 9, 6, 5
Clubs — 6, 5, 2
Diamonds — 10, 9, 2
Spades — 10, 9, 6, 2

Hearts — A, Q, 7, 2
Clubs — K, 10, 9
Diamonds — Q, 8, 6, 5
Spades — 4, 3

No score, first game. Z dealt and bid one no-trump, A doubled and Y, with a no-trump hand, redoubled. This redouble told Z that his partner had a big hand and to play for penalties. B bid two spades, Z and A passed and Y doubled and all passed. The contract was defeated 400 points while, if Y had bid two no-trump, he and his partner would have scored only three odd. Quite a difference, but nothing unusual in cases where the redouble is sound. Be on the lookout for such hands.

The following hand was played at one of the New York card clubs the other night and caused considerable discussion as to the proper biddling of B's hand:

Hearts — 10, 6
Clubs — 7, 4, 2
Diamonds — 9, 2
Spades — K, Q, 10, 9, 8, 7

Y
A B
Z

No score, rubber game. Z dealt and bid one diamond, A one heart, Y four diamonds, B and Z passed and A bid four hearts. Y and B passed, Z doubled and A and Y passed. Should B bid four spades over the double or pass? An analysis of this hand will be given in the next article.

Problem No. 5

Hearts — None
Clubs — A, Q, 7, 6
Diamonds — None
Spades — 9, 8

Hearts — None
Clubs — K, 5, 4
Diamonds — K, Q
Spades — 10

Y
A B
Z

Hearts — None
Clubs — J, 9
Diamonds — J, 10
Spades — K, 7

Hearts — Q
Clubs — 10, 8, 3
Diamonds — A, 4
Spades — None

Hearts are trumps and Z is in the lead. How can Y-Z win five of the six tricks against any defense? Solution next week.

AUTO SENSE

By Williamson

LOCALS

ALL SAINTS' CHOIR

Practice to-night at 7.30 o'clock; boys at 7.

SOCIAL DANCING.

Studio. Conservatory of Music. Private or class lessons. 'Phone or 782-J. dtf

DR. T. P. McCULLOUGH,

Eye, Ear, Nose and Throat Specialist, 166 Brock St. 'Phone 30W dtf

XMAS NOVELTY BARGAINS.

Useful and pretty Xmas Novelties, also hand-embroidered gifts for children. Gift shop open evenings. We invite you. — A. V. Law & Co., 426½ George Street. 11d-143-4704

SHOOTING MATCH.

Will be held at William Johnston's, 13 Concession, Cavan, Monday, December 22. Geese. We find shells for shotguns only. 1d-144-8019

CONCERT.

There will be a concert and Christmas tree at Zion Hall December 19, Friday evening. 2d-144-8006.

NOTICE.

The famous Rexall calendar has arrived. Get yours. E. L. Payne, chemist, druggist. 3d-145-4789.

NOTICE OF REMOVAL

Of our Insurance Business to the larger premies of 360 Water street (Peterboro Club Building) where we shall be pleased to welcome our policy holders.—T. Mark. 5d10 13 16 18 20 7864

MANGE CURE.

Clyde itch on horses legs cured by Dr. Kennedy's Mange Cure. For sale at all leading druggists, or sent post paid for $2.00 per tin.—M. P. Kennedy, V.S., Lakefield. 13d-t.t.s.

CARD OF THANKS.

Mr. and Mrs. Edward Cooney and Family wish to thank their many friends and neighbors, also attending doctors, during their sad bereavement.

USEFUL GIFTS.

Crown Brand Boots, Oxfords and White Buck Slippers for children. They fit well, wear well and look well. Imported direct from England by Howden and Evans, 406 George Street. 1d-144-4804

HAND SAWS AND BUCK SAWS FILED AND SET 20c EACH.

Cross cut saws 50c each. Lawn mowers ground. Cutlery grinding Umbrellas repaired and re-covered. Wm. Taylor, the Sheffield Cutler, 40 years practical experience, 219 Hunter street west. Phone 109J. tts

TYPEWRITER RIBBONS.

We are selling the best ribbons and carbon paper procurable, absolutely guaranteed and at extremely low prices. Let us quote you in any quantity. Typewriters for sale and to rent.—**Typewriter Service & Supply Co.,** 332½ George Street. 'Phone 229W. dtf

DO YOU NEED AN ACCOUNTANT?

If you want your books audited or adjusted; if not satisfied with your book-keeping system; if you want your income tax return prepared for this or other years, or want some dispute adjusted. H. K. Middleton, 'Phone 1353, office, 202 Charlotte St. dtf

SHOOTING MATCH.

A shooting match will be held at A. A. Catheart's, on the ninth line of Cavan, on Friday, Dec. 19th, at 1 o'clock p.m., for turkeys and geese. Bring your own shot gun and rifle. We find shells for shot guns only. 4d-144-4762.

SPECIAL GRINDER FOR TUBES AND THIN BLADED SKATES, AT TAYLOR'S,

15c. pair. Skate straps 20c. pair. Hockey laces 20c. pair. Skates fit on boots. Our skate grinding is true, smooth, keen and most lasting edge that can be put on a skate. All are oil stone finished. 219 Hunter street west. 6d-144-4729.

REGULAR MEETING.

Regular meeting of Marathon Lodge, No. 39, on Thursday evening, Dec. 18, at 8 o'clock. Election of officers and business of importance. All members please be present. W. Rose, C.C. 2d-144-4787.

CHRISTMAS CHEER AT T. ANTHONY'S.

We have a tempting assortment of grapes, oranges, pears, apples, cluster raisins, bananas and nuts, all especially selected for the Christmas trade. Also the quality of fish which never disappoints. Prices moderate and service prompt. — T. Anthony, East City. 'Phone 895. 1d-144-4803

Silverware for Xmas

A piece of Silver makes a very appropriate gift for Xmas. A more useful present is hard to find than one of our beautiful 5-piece Tea Sets. We have some very new designs in the best of Silver. Our sets are very moderately priced from $10-00 up to $105.00.

Candlesticks are very much in demand both in Silver and China. The Old Dutch Candle Sticks in low and high designs round and square are big sellers. We have these at $3.00 pair, up to $15.00.

A few of many other suggestions are Bread Trays, Cake Plates, Bon-Bon Dishes, Casseroles, Pie-Plates, etc., etc.

WARNE BROS.

340 GEORGE STREET, Diamond Hall. Open Evenings

BIBLE STUDY.

The last lecture in Bible study series at the Y.W.C.A. will be held Friday night at 7.30. Subject, "Is There Life Beyond?" Everyone welcome. 1d-144-4811.

SCIENTIFIC PALMIST HERE.

Has read the hands of many distinguished people; also for hospitals and specialists. Empress Hotel, room 78; hours 10 a.m. to 9 p.m. Terms $1.00. 1d-144-8022.

The members of the Golden Link Rebekah and local Lodges of Oddfellows will entertain the children of Oddfellows to an entertainment and Christmas tree on Saturday afternoon December 20th at 2.30. 3d 13 16 18 4736

LOST,

Rro Crank in neighborhood of Clinic. Finder please leave at Sarginson's Garage. 2d-145-4814

SHOOTING MATCH.

W. A. Reynolds, lot 4, 1st line of Smith, 10 o'clock, Monday, Dec. 22nd. Geese. 2d-145-4809.

EUCHRE PARTY.

The W.O.W. will have a euchre party and dance Friday, Dec. 19. Good music for dancing. Silver collection at door. 2d-145-4810.

SHOOTING MATCH.

Will be held at Archie Patterson's, North Monaghan, Saturday, December 20th. Turkeys. 1d-144-4808.

ST JOHN'S CHOIR

All members are urged to attend Rehearsal this evening at 8. In the Parish House. Bring their copies of "The Messiah". Boys will attend promptly at 7.30.

TRUTH MISSION PRAYER MEETING.

The regular Cottage Prayer meeting of Truth Mission will be held at the home of Mr. and Mrs. Ben Bolan, 565 Gilmour St. Tomorrow Evening. All welcome.

AUCTION SALE

To-morrow at Hancock's Auction Room: Furniture, stoves, smallwares, etc. Santa will be there with a truck load of toys of all descriptions. 1 p.m. sharp. 1d-144-4813

EXCEPTIONAL VALUE IN A HIGH GRADE PIANO.

For sale—A slendid Heintzman & Co. Piano, modern in every detail. The tone is very good and the price is most reasonable. Don't miss this wonderful value.—OPEN EVERY EVENING. Lawson 144 Hunter St. 1d-144-4819

POST OFFICE WICKETS OPEN EVENINGS

Owing to the public responding to such a large extent to the request for the early mailing of their Christmas parcels, the Postage Stamp, Insured parcel, and Registered wickets at the Post Office will be open evening until 9 o'clock, commencing Friday Dec. 19th until Dec. 24th, inclusive.

Insure your parcels. Safety first.

AUTO PAINTING.

Don't neglect the finish of your car until you are up against a thorough paint job. Save the surface by having it varnished or enameled now. The small cost is a very low premium on the guaranteed appearance of your car. Call at the shop, 195 Simcoe street, Snowden Garage, or 'phone 1346 and talk it over. W. J. Koster. 3d-18-20-27-4816.

AMOS WILL AGAIN LEAD THE FARMERS

Was Elected By Acclamation at To-day's Session of U.F.O.

TORONTO, Dec. 18.—(Canadian Press).—W. A. Amos of Palmerston was by acclamation re-elected president of the United Farmers of Ontario, at their elections held this morning. There were four other nominations.

W. C. Good, M.P., who said he was not in a position to accept office, Harold Currie, who withdrew; E. C. Drury, who was not present, and R. H. Halbert, who also withdrew.

STRANGLED AND STABBED

Young Wife Found Slain in Her Home in Milwaukee.

MILWAUKEE, Wis., Dec. 18.—(Canadian Press).—Strangled and stabbed, Mrs. Vera T. Bosshard, 35, wife of Royal H. Bosshard, assistant department manager of Travellers Insurance Company, yesterday afternoon was found slain in her home here.

Wenzel Hoover 22, whose home is in Sherwood, a suburb and whose parents-in-law Mrs. Patrick Regan, live in a flat below that occupied by Bosshard, was arrested as he fled from the building.

Blood stains were found on Hoover's clothing.

ADMITS "DRUNK" CHARGE.

Roland J. Bulloch, of Lakefield, Fined $20 in County Police Court.

Roland J. Bulloch, of Lakefield, who was discharged on Tuesday on a charge of driving an automobile while intoxicated, yesterday afternoon pleaded guilty to "drunk," and was fined $20.

The charge was laid by Provincial Constable N. F. Maker, who found Bulloch intoxicated on the Buckhorn road, and was prosecuted by J. F. Strickland. G. N. Gordon, K. C., who was successful in obtaining an acquittal on the first charge, appeared for Bulloch.

THOUSANDS ATTEND THE FUNERAL OF S. GOMPERS

Fifty Mounted Police Called To Clear Streets—Sermon Broadcasted.

NEW YORK, December 18, Canadian Press. — Impressive funeral services were held to-day for Samuel Gompers at the Elks Club, after which the body was taken by automobile to Tarrytown, for interment, in the historic Sleepy Hollow cemetery.

The great assembly hall, draped in mourning purple of the order, was crowded to capacity with co-workers and friends of the late President of the American Federation of Labor. Fifteen hundred persons, unable to gain admittance to the hall, assembled in the hall across the street, and heard the funeral service by radio. Other thousands stood reverently in nearby streets. The simple Jewish ritual for the dead was intoned by Rabbi Stephen S. Wise.

Fifty mounted police had to be called to clear a way, so the auto cortege could start on it way to Tarrytown.

CANADA'S EXPORTS TO FRANCE.

OTTAWA, Ont. — Canada's exports to France during the years 1922 and 1923 were more than double those of the previous year, according to a Government bulletin.

BIRTH.

WOODCOCK.—On Dec. 13, to Mr. and Mrs. C. E. Woodcock, 91 Park street, a son, Gordon Stanley.

GOVERNMENT CONDEMNED FOR "GREATEST CRIME"

Hon. E. C. Drury Says Scales of Justice Should be Evenly Balanced.

TORONTO, Dec. 18.—(Canadian Press).—Nothing has occurred since the U.F.O. went out of power in 1923 to reflect in any way on the Progressive party, according to Hon. E. C. Drury, former Premier, who was the chief speaker at the annual dinner of the Toronto Progressives last night.

Certain events which had happened in the meantime had given him greater pain, said Mr. Drury, than anything else in his life. "But an individual whom we had a right to trust was alone responsible," he pointed out, "and unfortunately did not involve the Government, party nor party funds."

"Our successors are now on trial for a far greater offence," he continued.

"The simplest and most primeval form of government is the holding evenly of the scales of justice and when the government does not hold the scales even it is a blow at law and civilization. Until we know that the sword of justice is going to fall on the men of one political party as of another, the present Government of Ontario stands condemned of the greatest crime of which any government can be guilty."

31 MINERS KILLED.

Elevator Cage Crashes 1,000 Feet to Botton of Shaft.

JOHANNESBURG, Dec. 18. — (Canadian Press). — Thirty native miners and one European met a horrible death to-day when the elevator cage in the Randfontein Gold Mine crashed 1,000 feet with them to the bottom of a shaft.

Mr. Poultryman---

Swift's
"Laymore"
MEAT SCRAPS
(Fine — Coarse)
MAKES THE EGGS ROLL OUT AND THE CASH ROLL IN
LOCAL DISTRIBUTOR
FRANK H. DAWSON
Flour, Seed and Grain Merchant
PHONE 839 380 WATER STREET
Exclusive Agency For
"BLATCHFORDS"
Egg Mash and Calf Meal

CONDEMNS THE REDS.

ROME, Dec. 18. — (Canadian the Russian Soviet Government was voiced in Pope Pius' allocution delivered at the Secret Consistory today The Consistory was that preceding celebration of Holy Year and no cardinals were created.

Dr. Goodwin, Chiropractor
PALMER GRADUATE
106-108 Barrie Building.
Lady Attendant. 'Phone 471
Hours: 10-12 a.m., 2-4 and 7-8 p.m.
Office Closed Tuesday evenings, and Thursday afternoon and evening.

CONNAL'S TEA AND COFFEE.
Teas Blended to Suit the most exacting tastes. Coffee of finest Grade. Fresh roasted and ground Fresh roasted Virginia Jumoo Peanuts.
Orders Delivered
THOS. E. SARGENT,
Representative.
'Phone 1161W noon and evenings 3d 144 4772

DR. N. D. FOOTE
Chiropodist and Foot Specialist
Special treatment for corns, bunions, ingrown nails, fallen arches, and all abnormal foot conditions.
107 BARRIE BLDG.,
Office 1739W; Residence 1449J
Phones—
Hours:—9-12; 2-5.30
Evenings—By appointment.

VISIT
W. LAWSON'S
PIANO SHOW ROOM
144 Hunter Street.

Grady's
CHRISTMAS SPECIALS
Malaga Grapes, lb. 25c
Cluster (Dried) Grapes, lb. 65c
Christmas Mixed Candy, lb. 25c
Apples (McIntosh), 3 for 10c, or Doz. for 35c
Grape Fruit, 4 for 25c
Oranges, doz. 40c, 50c, 60c, 75c
Nuts, Brazils, Almonds, Walnuts, lb. 25c
Dates, 2 lbs. 25c
Apple Cider, 1 quart 15c
Mincemeat, lb. 25c
Mechanical Toys, selling from 35c to $1.50
Christmas Cigars—Bachelor, White Owl, Peg Top, Stonewall Jackson, in boxes of 10's, 25's, and 50's.
W. J. GRADY
Corner Lock and Lansdowne Sts.
'Phone 537 — Prompt Delivery

Think of the Old Folks Comfort This Christmas
A nice pair of Shell or Gold Rims, in a beautiful case would be very appropriate. The "Pebio Lens" could be fitted after Xmas. .....
Consultation Free.
A. A. FOWLER
Ph.m.B., Eye Specialist,
Ground Floor.- - - -373 George Street.

TRY OUR
SOLVAY COKE
$12.50 Per Ton
All sizes Anthracite Coal, Hard Coal Briquettes, Body Hardwood and Hardwood Slabs.
H.B. Taylor & Son
'Phone 209

SNOWSHOES, MOTOR ROBES, TOBOGGANS, SKIIS and POLES
Make appropriate Christmas presents, Large stock to choose from. Prices right.
GASOLINE LAMPS AND LANTERNS.
OPEN EVENINGS COMMENCING DECEMPER 20th
J. J. TURNER & SONS, Limited

A GOOD BUY!
FRESH PORK TENDERLOINS
40 cts. per lb.
"Every Ounce Tasty Meat"
CANADIAN PACKING COMPANY LTD.
THREE RETAIL STORES

"It's Confidence That Does It"
Roman Meal Pkg. 29c

APPLES
Spys, No. 1 stock, peck, 85c
No. 1 stock, ½ peck .45c
Wagners, a delicious eating Apple, peck 60c
Bellflowers, one of the best cooking Apples, peck, 60c
Bottle Greenings, peck, 50c
Snows, to clear, peck ..25c
Cooking Apples, peck .25c
Talman Sweets, peck ..60c

SUNDRIES
Cranberries, lb. 20c
Almond Paste, pure, lb., 85c
½ lb. 45c
Pulverized Sugar, lb. ..10c
Raw Sugar, lb. 10c
Eggs, strictly fresh, No. 2 size, doz. 55c
Cocoa, extra good, 2 lbs. 25c
Cocoanut, fine, lb. 25c
Pineapple Rings, to clear, lb. 50c
PORTER S. WHITE CO.
334 George St. - Phone 1960 - 1961

ATTRACTIVE BARGAINS

For Christmas Week at
LAWSON'S

Gerhard Heintzman Piano. Modern in every detail. Original Price $575. Sale Price .....
$365

Heintzman & Co., Player Aluminium Action. A splendid Instrument. Original price $1,100. Sale Price .. Including Rolls and Bench
$750

Colonial Nordheimer Piano in fumed Oak Case. Sale Price .....
$335

A beautiful Willis Piano for
$400
A real Bargain
LAWSON
144 HUNTER ST.

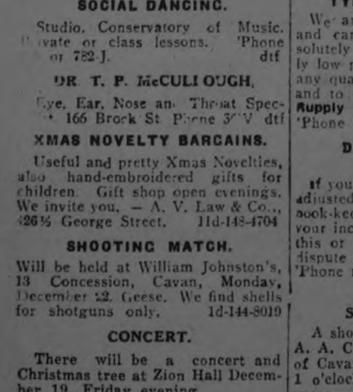

The GROCETERIA

Christmas Table Supplies

A most complete variety of Christmas crackers, Nuts, Raisins and other necessities for the holiday season.

STANDARD GRANULATED SUGAR
10 for 75c or 12 for 90c

ENGLISH PEELS
Oranges, Lemon, Citron, bright and free from sugar. Mixed one-third of each.
40c lb

CHRISTMAS COFFEE.
The Choicest Quality
64c lb.

ORANGES, CALIFORNIA SEEDLESS
25, 30, 40, and 60c Doz.

MALAGA GRAPES.
Solid Green Fruit.
29c lb.

HEINZ KETCHUP
large bottle
33c

KEEPSWEET CREAM.
Rich, thick, delicious. Nothing but pure cows Cream.
Small tins **13c** Large tins **24c**
You will find it a great satisfaction to have a can on hand.

GOLDEN HALLOWEE DATES
Choice fresh fruit
2 lbs for 21c

NEW CURRANTS
All thoroughly cleaned by our electric process.
12½c, 14c and 18c lb.

VALENCIA RAISINS
12½c and 14c lb

CALIFORNIA SEEDLESS RAISINS
2 lbs 23c

SEEDED AND SEEDLESS RAISINS
In 15-oz. packages.
2 for 25c

MINCE MEAT
Contains nothing but the most wholesome ingredients
25c lb

TABLE RAISINS
In packages or bulk clusters
From **25c to 70c lb.**

MATCHES "PINE TREE" BRAND
one of the best on the market, 400 and over in box
3 boxes 28c

NIAGARA GRAPE JUICE
pint bottles
28c

SHIRREFF'S MARMALADE.
Scotch Brand
12 oz Glass Jar **19c**

GLACE CHERRIES
Sold in any quantity
65c lb

NIAGARA PEACHES
In heavy Syrup. Harvest Brand .....
Tins 2½'s 35c
Tins 2's 25c

FRESH CREAMERY BUTTER
37c lb

BREAKFAST BACON
Mild Cured—Sliced
28c lb

OLIVES
Pimento stuffed 4 oz bottle 18c
Pimento stuffed 8 oz bottle 32c
Chopped Olives with Pimento, 8 oz. bottle 41c
Queen Olives in Crown quart jars 39c

Shop Early for Christmas

To assist those who desire to shop early and avoid the Christmas rush we will keep open every evening until Christmas

THE GROCETERIA

5 STORES— 429 George Street, Old Market Arcade
—5 STORES Corner George and Antrim Streets, Corner Sherbrooke and Rubidge Streets
New Store, Corner Smith and Reid Streets

Society

Mr. Joseph Clancy, of Toronto, has been spending the past few days in the city.

Mrs. George Gordon and two children, of New Liskeard, are visiting Mrs Gordon's parents, Mr. and Mrs. John Coughlin, Rubidge Street.

BANK CLEARINGS.

Total for the Past Week Was Low at $810,714.

The Bank clearings for the week ending to-day as given out by the Peterboro Clearing House was $810,714. When compared with last week's total there is a decrease of $58,798 and when compared with the total for the corresponding week in December one year ago there is a decrease of $1,435.

WILL NOT RESIGN.

Magistrate Jelfs To Hold Job Until Attorney Gives Reason.

HAMILTON, Dec. 18.—(Canadian Press).— Magistrate Jelfs said yesterday that he did not intend to resign "under a cloud".

This is taken to mean that resignation will not be forthcoming until Attorney General Nickle gives some definite reason to justify his call for the magistrate's resignation.

TO ELECT PRESIDENT.

Vacancy Left By Late Samuel Gompers to be Filled.

NEW YORK, Dec. 18.—(United Press).—A new president of the American Federation of Labor to succeed the late Samuel Gompers will be chosen here at 10 a.m. tomorrow unless the scheduled meeting of the executive council results in a deadlock. The next Labor chief will probably be one of these three men:

James Duncan, former president of the Granite Cutters Union, William Green, treasurer of the United Mine Workers on Matthew Wills, President of the Photo Engravers Union. All are vice-presidents of the Federation.

After a president has been selected a new vice-president will be named. Among the candidates are: James P. Noonan of the International Association of Electrical Workers; Joseph Franklin, president of the Boiler Makers Union and Thomas Flaherty of the postal clerks.

LATE WANT ADS.

EXPERIENCED GENERAL, ONE fond of children. Must be good cook. References required. Apply evenings between 7 and 8. 728 Water treet. 3d 146 8033

SUGAR 12 LBS. 89c

Corn starch, 3 for 25c
Jelly Powders, 3 for 25c
Almond Icing, ¾ lb. 23c
Almond Icing, 1 lb. 45c
Peel, Lemon and orange, lb. 32c
Citron 59c
Oranges, 2 dozen 35c
Oranges, large, 2 doz. 45c
40c, 50c, & 60c doz.
Lemons, Dozen, ...25c
5 extra large Grape fruit 25c
Bananas, 2 lbs. 25c

Dairy Butter, choice quality, lb. - 35c.

Currants, 2 for 25c
Thompson Seedless Raisins 2 lbs 23c
Table Raisins ....20c, 25c & 30c
Seeded Raisins, 2 lbs 23c
Dates, 3 for 25c
Figs, 3 for 25c
Cranberries, choice, lb 20c
Rolled Oats, 10 lbs. 45c
Shreaded Wheat, 2 for 25c
Corn Flakes 4 for 35c
Pastry Flour, quality guaranteed 24 lbs. $1.10
Mince Meat, home made, 2 lbs. 35c

Fresh Eggs, guaranteed dozen - 60c.

New Cheese, lb 25c
Stilton Cheese 35c
Cream and Kraft 40c
Soda Biscuits, lb 15c
We have a large and well assorted stock of Christie Biscuits at Lowest prices.
Ginger Snaps, 2 lbs 25c
Black tea, Special 59c
Green tea, Siftings, 3 lbs.....$1.00
We have a big variety of creams, chocolates and mixed candy, also candy canes 1c, 5c, 10c
Mixed Nuts, lb 22c

ALLEN'S CASH & CARRY
ORDERS DELIVERED
Phone 730w Corner George and Sherbrooke Streets

BUCK JONES
—in—
"WINNER TAKE ALL"
CAPITOL

The Evening Examiner

PROBABILITIES.
Fresh to strong north and northwest winds, much colder tonight and Saturday, local snowfalls or flurries.

VOL. LV., No. 144 PETERBOROUGH, FRIDAY, DECEMBER 19, 1924 PRICE THREE CENTS

TWENTY-THOUSAND CHRISTMAS GIFTS Are Here, Just Waiting to Be Picked Out on Saturday!
Visit the Gift Shop - Orchestra Afternoon and Evening - *Read Our Advts. on Pages 11 and 18.* **THE CRESSMAN CO. LTD.**

U.F.O. OPPOSE SALARY INCREASES TO ONTARIO CABINET MINISTERS

Also Demand Deflation of Stipends Paid to Members of Ottawa Parliament.

LIQUOR MOTIONS

Farmers Urge That All Bootleggers Be Jailed—Teach Temperance in Schools.

TORONTO, Dec. 19—No effort was made at the United Farmers of Ontario convention Thursday to change the personal of their officers. W. A. Amos was re-elected president and Harold Currie of Strathroy re-elected vice-president without opposition.

It had been expected that members favorable to Premier Drury and his Progressive party might try to gain control of the U. F. O. but the re-election of the old officers leaves that organization in control of the Morrisonites. Today the elections for the board of the Farmers' Sun, the U.F.O. organ, will take place. Bruce McNiven, Victoria county; C. C. E. Merkley, Dundas County; Neil McKay, Bruce county; G. A. Bothwell, Grey County; T. H. Binney, Grey County; J. G. Whitmore and R. H. Baker were nominated for vice-president but withdrew. Mr. Currie said that the U. F. O. principles had always been his guiding star, and always would be.

Brewery Licenses.

Among other resolutions passed was one that the King Government be requested to revoke the licenses and permits which have been recently granted to distilleries and breweries in Ontario. Walter Clarke, Petrolia, said it was a crying shame for Canada to allow export of liquors to United States when that country had made the sale of liquor illegal. He declared that if export to some countries was legal, the government should see that the liquor actually went to these places and was not sold in Ontario or United States. Another resolution calling for the abolition of the prescription for the six ounce bottle of liquor was sent back to the resolutions committee for redrafting, the members feeling that there was no use abolishing the six ounce bottle if quarter prescriptions were still allowed. The meeting refused to pass a resolution condemning the Farmers' Sun for printing the advertisements of the Moderation League in the recent referendum campaign in Ontario. A resolution to ask the Ontario Government to punish all people convicted of bootlegging with a jail sentence was passed.

Teach Temperance.

A resolution that the teaching on scientific temperance be restored to the Ontario school curriculum and that temperance be taught all new comers to the country was passed. A resolution that a longer period of residence in Canada than that now required before aliens be allowed the franchise was struck out of the resolution after F. H. Sangster Stoffville had put up a spirited defence of the foreigner.

Mr. Sangster denied emphatically that the foreigner was the biggest wrong-door in the province and speaking of those who were opposed to the O. T. A. he asked:—"Is J. A. Currie, an alien; Is Jim McCausland or Howard Ferguson, an alien. I think not" He added that the big wet majority in Toronto wasn't all given by foreigners either.

Gasoline Tax.

A resolution that the Ontario Government instruct the Hydro commission to approach a flat rate for Hydro commission to approach a flat rate for Hydro power and that Farmers be given representation on the Hydro commission was also passed. The meeting also went on record as favoring a tax on gasoline with proper restrictions. A resolution that all stock yards be under a system of public ownership was also passed. The convention also went on record as opposing any increase to Ontario cabinet ministers or members of the Provincial Assembly and also demanding a cut in the indemnities of members of the Federal Parliament.

PETERBORO RANGERS.
ATTENTION ALL RANKS.
PAY PARADE,
FRIDAY, DEC. 19TH,
AT 7:30 P.M.
F. L. BRADBURN, LT.-COLONEL, O. C., PETERBORO RANGERS.
2d145

BURLEIGH FALLS HOTEL NOTICE.
ALL PARTIES HAVING ACCOUNTS OR CLAIMS AGAINST JOHN KIKIS, OR BURLEIGH FALLS HOTEL, ARE REQUESTED TO PLEASE SEND SAME IN AT ONCE ADDRESSED TO JOHN KIKIS, P.O. DRAWER 1:06, PETERBORO. 2d145 4812

ALL UNPAID 1924 CITY TAXES MUST BE PAID BY FIRST OF JANUARY, 1925, BY SPECIAL ORDER. W. J. GREEN, TAX COLLECTOR. 20d152

FRITZ HAARMAN WAS SENTENCED

Murderer and His Accomplice Will Be Beheaded —Germany Relieved.

HANOVER, Dec. 19.— (United Press.)—Fritz Haarman, demoniacal murderer of 24 youths, and Hans Grans, his accomplice, who procured many of the victims, were sentenced to death by beheading today. The sentence will be carried out almost immediately.

A jury to-day found Haarman guilty of 24 cases of murder, whereupon it "sentenced him to death 24 times," as well as to "life-long deprivation of his civil rights."

In three cases out of the 24 murders of which he was accused, Haarman was found not guilty.

Grans, who was alternately branded with the murderer as an accomplice and in the next breath, declared innocent, was found guilty in one instance of instigation to murder. He was sentenced to be beheaded and to "twelve years' imprisonment for complicity.

The end of the Haarman trial, most of the details of which have been unfit to print, came as a relief to this city as well as all Germany, where people whose curiosity at first was stimulated by the unusual murders, were quickly overcome with revulsion and horror by the disclosures.

The verdict was a foregone conclusion, Haarman having confessed and implicated Grans. The murderer killed the boys in his hovel by the River Leine, by tearing open their throats with his sharp teeth. He and Grans sold the victims' "clothing."

When the jury verdict was announced, Haarman stood up and said: "I accept the verdict fully and freely.

Yesterday he had asked that he be beheaded in a public square with all Hanover present and moving picture machines to record the execution.

Cordons of stalwart policemen surrounded the prisoner when the jury came in, because the States Attorney had been informed by relatives of the victims that they had planned to assassinate Haarman "to prevent the possibility of a pardon."

SAYS A CYNIC

By Cynthia Grey

We hear a lot about the "new woman" but never a word about the new man. For men are just the same birds that they were two thousand years ago.

And Socrates, the wise, used to go out and sit on the front stoop and look henpecked when his overworked wife razzed him a biet, so all the neighbors could pity him. And isn't that exactly what your neighbor's husband does sometimes?

And dear old Euripides said "A woman should be bounded by the street door," or as we hear it to-day —"Woman's place is the home."

GOES TO PALESTINE.

General Sir George MacMunn Succeeds Sir Herbert Samuel.

This is one of those fellow who live and breath England wherever they may be and seldom are in England. He's Gen. Sir George MacMunn who for the past four years has been quartermaster general for the British armies in India and now becomes British high commissioner for the Palestine succeeding Sir Herbert Samuel who resigned to return to London and its jolly fogs.

COMMONS MEETS ON FEBRUARY 5

Probably Last Session Preceding General Election Next Year.

SENATE REFORM

OTTAWA, Dec. 19.—(By Canadian Press).—Parliament opens on Thursday, February 5, for a session which will probably last well into the summer months and with a subsequent general election in the balance.

Since last session, the standing of the parties has changed but little. Elated with byelection results, the liberals feel, however, that their strategical position in the country has improved much beyond the actual party gain in West Hastings and that the Government can meet its fourth session with confidence.

The coming session promises to be historic. Premier King on a number of occasions has announced the intention of the Government to bring down a constitutional amendment to limit the veto powers of the senate, just as the Parliament Act of Great Britain limited the veto power of the House of Lords.

But such a constitutional amendment will only be brought about—such is the general expectation—after a long and bitter fight. In both houses, opponents are expected to fight it on the ground that there should be no amendment of the confederation agreement embodied in the British North America act without prior consent of the federating provinces.

And apart from the promised battle over the Senate's powers, the Bill of fare promises a wealth of contention. The decision of the railway commission in the Crow's Pass case is likely to result in legislative proposals that will be sharply contested. The Australian trade treaty necessitates parliamentary action that will give rise to some lively cross-fire. The Japanese amendments to the Geneva protocol on disarmament are expected to occasion some keen criticism, particularly from British Columbia members.

CHRISTMAS GREETING CARDS

THE "EXAMINER" CAN SHOW YOU A VERY CHOICE LOT OF CHRISTMAS CARDS FOR THE COMING HOLIDAY SEASON. ORDERS CAN BE DELIVERED THE SAME DAY AS RECEIVED, WITH YOUR OWN ORIGINAL GREETING, NAME AND ADDRESS. CALL AND SEE SAMPLES, WHICH MAY BE SEEN DOWNSTAIRS IN THE FRONT OFFICE. dtf

Tonight--Last Night of XMAS; CARNIVAL in St. Alphonsus Lyceum! Many Good Articles Left

GOUGH NON-SUIT MOTION FAILED; TRIAL GOES ON

Accused Director of Home Bank Said He Had Believed in M. J. Haney.

THIRTEENTH DAY

Thirty-Five Witnesses Have Been Heard in Longest of Home Bank Cases.

TORONTO, Dec. 19—The motion of W. N. Tilley, K.C., for non-suit of the Crown's case against his client, R. P. Gough, Home Bank director, was dismissed by Judge Coatsworth yesterday. The Gough trial has now been running thirteen days. Thirty-five witnesses have been examined and 298 exhibits fyled.

Mr. Tilley argued that Gough had not been connected with the annual statement complained of as false, he was not at the meeting when it was submitted, and the Crown had not even proved that he was in the province at the time. It was the directors individually, not collectively, who were responsible for that statement.

"No overt acts have been proved, and a man cannot be condemned on inference," argued Mr. Tilley. "A man cannot be convicted of a crime in Ontario without the Crown at least showing that he was in the province at the time."

"Deliberately Concealing."

Mr. Tilley affirmed his belief that J. Cooper Mason and H. J. Daly, the general manager and the president of the bank, were deliberately concealing things from Gough.

It was to be inferred from the evidence that Daly was seeking to buy up control of the Home Bank. Many large loans had been made which had never come before the directors for approval before the money had been advanced. These loans were not mentioned in the minutes, despite the rule of the bank which required all loans of more than $5,000 to come before the board. Two of these loans which had not been properly passed totalled over $500,000.

Mr. Tilley pointed out that J. Cooper Mason was at the head of the executive forces of the bank, and H. J. Daly was at the head of the directors; and that these two men were working together in concert—intriguing in deal after deal—arranging bogus miputes, and deceiving the directors, time after time, in matters which, had the directors known, might have turned out differently.

No Security For Loan.

An instance was that of the manner in which $110,000 was loaned to the Western Canada Company without security. Originally in this instance the bank loaned $130,000 to a broker wherewith to buy Victory Bonds. The bonds in turn were pledged with the bank for $110,000, which was advanced to Western Canada with security.

Deal after deal of similar character was dissected by Mr. Tilley, showing how Mason and Daly manipulated things to their own interests. He charged particularly that "the men who were keeping the records of that bank were putting through transactions that we prove elsewhere were irregular and improper, and the records that are produced cannot surely be used against innocent directors who were sitting on the board with them."

No Reason For Suspicion.

Dealing with the monthly statement, which was also the basis of a charge against his client, Mr Tilley pointed out that this statement was actually prepared by the chief accountant; carried up to the directors—every item listed under its supposedly proper heading; then certain office figures were added in, and the statement was approved and signed. What reason would the directors have to suspect the accuracy of those figures? Or, suspecting them, to hold up the statement for investigation?

D. L. McCarthy, K.C., Crown prosecutor, in reply, contended that a case had been made against Gough. He pointed out that the by-laws, rules and regulations of the bank provided a most complete system by which all the informations in the branches came into head office. These were, so to speak, he said, three funnels for the inpouring of that information: First, the credit department; 2, the accountants' branch, and, 3, "a funnel which seems to have been partially choked at times," the inspection department, which was a check on the

(Continued on page 3.)

TESTIMONY FOR POLICE DENIES SCANDAL TALES

Chief Belanger's Secretary Rebuts Woman's Charge of Giving Chief Money.

ENDS ON TUESDAY

Constables Swear Lieutenant Did Not Drink in Station Nor Play Cards.

MONTREAL Dec. 19.—(Canadian Press).—Denial that Rose David, alleged keeper of a disorderly house, had ever given money to Chief of Police Pierre Belanger, was made Thursday by Joseph Lavallee, police department secretary, at the enquiry into Montreal police affairs proceeding under Mr. Justice Coderre. Mr. Lavellee recalled a visit that this woman had made to the chiefs' office, but she had come to complain against police activities because, she said, her house was not disorderly. The chief, according to the witness, had replied that if she were keeping a respectable house she did not have to worry.

Lieut. Euclide Gregoire, head of the mortality squad, gave evidence regarding raids he had made on Rose David's house. He suggested that on one occasion when only the woman herself had been found in th place that perhaps shehad been "tipped-off" by a chauffeur, who had previously driven a couple of officers up to the place, the latter's duty being to scout the situation prior to the raid.

Gregoric's efidence was corroborated by the two officers in question.

Yesterday afternoon's session opened with the testimony of Captain Arthur Maranda, police instructor, who detailed the preliminary course given candidates for the police force. This extended over the period of a month and included instruction in criminal law the city by-laws, physical training, pistol-pracitce, military drill and other subjects.

Interest Abates.

Public interest in the police probe reached a low ebb yesterday morning for there was no startling evidence given although it was important for the policemen concerned that there should be placed on record declarations that denied the imputation of drunkeness that had been made against them.

Mr. Justice Coderre announced that all evidence must be in by next Tuesday.

The evidence had to do with the accusation against Lieut. Demers that he played for money in the police station and had been drunk there. Constable E. Bocade told the commission that Lieut. Demers had given orders against the playing of cards for money and since his regime no cards had been played for money in the station in such a manner that the lieutenant couldn't have been aware of it.

Constable Oscar Primeau stated that he was the man named by Constable Chantelois as having played cards with him for money, to the knowledge of Lieut. Demers. He denied it was possible for the lieutenant to know what was going on, as when the lieutenant came in during a game, the stakes were covered up with caps, pieces of paper and pieces of wood. The games were very small ones, mainly casino at five and ten cents a game.

Celebrated Elections.

Constable Conrad Mailloux explained the proceedings on the evening of the Federal elections of 1921, when gin had been drunk during the course of a celebration at the station. Witness believed that the majority of the men in the station were satisfied with the election results and there had been a little celebration. Chantelois had brought in three flasks of gin and had uncorked a couple of them in the guardroom. Witness swore that never at any time that night to his knowledge had Lieut. Demers been drunk.

To Mr. Lanctot witness stated that some eighteen months ago he had lent Lieut. Demers $300. The money and interest had all been paid up. Witness did not know of any other men in the station who had lent the officer money.

GIVE GLASSES.

The giving of glasses at Christmas, is becoming more popular every year, they are useful and always appreciated. Our plan is to make any style that you order, and fit them with temporary lenses, then after the holidays to examine the patients eyes and fit the correct lenses without further charge. See W. H. Lacey Optometrist, 410 George St.

A GERMAN FILM STAR

LILLIAN HARVEY

Europe may lack money and its movies may lag behind Hollywood's but it does not lack beauty if there are many like this fair Fraulein of German film-dom. She won a beauty contest at Heringsdorf held for actress-es only.

THE RED FACTION RULE FOR FRANCE

Communists Preparing for a Decisive Battle in France.

(By John O'Brien, United News Staff Correspondent)

PARIS, Dec. 19.— Communists acting under alleged directions from the third Internationale in Mocow and a combination of Conservatives and Catholics are rounding their adherents in preparation for a decisive battle. The radical Socialist Government of Premier Herriot is trying to maintain peace between the two opposing extremes of political thought and at the same time defeat the purposes of both. The issue is the introduction of a Communist regime into France.

The recognition of the Moscow Government by France, closely followed by the arrival of an Embassy staff said to include picked propagandists has caused startling activity among French Communists the Soviet Union Embassy staff however, is careful to declare that it will respect the Moscow promise to refrain from meddling in French affairs.

Although the current Red activity is directed against the capitalist regime as a whole the French Communists have taken as a pretext for their campaign the growth of the Catholic organizations under the guidance of the 24 French Cardinals, the increasing membership of the "Camelots Du Roi" (Henchmen of the King) and the appearance of a new organization called the "League of the Republic" of which former Premier Millerand is honorary president.

"Fascism is here. The Protectorate is in danger, cries the Humanite, official organ of the Communist Party, in launching a campaign for immediate action, against the reactionarie."

The Humanite demands:

1. Dissolution of the "Camelots Du Roi."
2. Dismissal of all army officers belonging to the monarchal organization known as "Action Francaise."
3. Constitution of a revolutionary tribunal to judge adherents of so called Fascist Society, Profiteers and opponents of the recognition of the Diplomatic Soviet Union.
4. Seizure of all banks and factories and their sequestration for the benefit of the working class, with control by workers representatives.
5. Organization of all workers in a "National and International Syndicate."

SCIENTIFIC PALMIST HERE. HAVE YOUR HAND READ. EMPRESS HOTEL, ROOM 78, 10 A.M. TO 9 P.M. TERMS $1.00.
1d145 8042

BIBLE QUOTED BY SEDUCER OF GIRL

George Lane of Cavan Township, Sentenced to Four Years in Prison.

(Special to The Examiner)

COBOURG, Dec 18.—In sentencing George J. Lane to four years in Kingston Penitentiary on a serious charge, Judge G. M. Cameron said: "You are charged with having had during the month of April, 1924, at the Township of Cavan, carnal knowledge of a girl under the age of fourteen years not being your wife. You were arraigned, tried and found guilty and it is my duty to impose such a sentence a I think will meet the ends of justice."

The judge referred to previous convicitions against the prisoner in April of last year, of having entered four different premises with attempt to steal, for which he received suspended sentence. This had not had a salutary effect.

"You were employed," Judge Cameron said, " as a farm laborer by the father of this girl and had been in his employ for some three years."

Judge Cameron said it appeared that for several months Lane had endeavored to induce the child to submit to his wishes. He had tried to justify his action to quoting verses from the Bible, and to influence her young and untutored mind.

"You, a man of 27 years, accomplished her ruin, and it is my duty to see that you receive punishment to fit the crime." Judge Cameron referred to the prisoner's apparent hard-heartedness and callousness during the trial. In the witness' box it was disgraceful and digusting. He had endeavoured under oath to blacken the girl's character.

Judge Cameron said there were too many such cares coming up, and stated his contention of trying to stamp out such cases in Northumberland and Durham. He sentenced Lane to Kingston penitentiary for a period of four years.

GERMAN DEADLOCK.

Chancellor Marx Unable to Form Ministry Thursday.

BERLIN, Dec. 19.—The parliamentary situation, up to a late hour last evening, apparently still was in a state of hopeless chaos and Chancellor Marx could not see any prospect of evolving a workable coalition government out of the present party line-up.

Following the authorization of President Ebert to make a thorough and final survey of the situation in a last attempt to form a ministry which would command the necessary majority in the Reichstag, the chancellor held a number of conferences with the major parties and late in the afternoon motored to the president's office to apprise the executive of his futile search for a solution to the existing deadlock.

BURIAL OF SAM GOMPERS UNDER MASONIC RITES

Funeral of Late Labor Leader From New York to Tarrytown.

SIMPLE SERVICE

Body Lies in Asphalt Sarcophagus Presented by Baltimore Federation of Labor.

TARRPTOWN, N. Y., Dec. 19.—(Canadian Press)—Samuel Gompers was buried Thursday, on a little knoll in Sleepy Hollow Cemetery.

His body was laid to rest in company with some of the most noted personages in the history of the United States, in a spot famous in tradition and history. About his grave were the simple markers or massive mausoleums of Washington Irving, Andrew Carnegie, William Rockefeller, Carl Schurz, and of the Dupuys, the VanDorns, the McCoombs, the Van Cortlandts, the Beekmans, the Delavans and the Bocks of earlier generations.

After a two-hour service at the Elks Club in New York City, where the body of Mr. Gompers lay in state, a funeral train of scores of automobiles brought his body here. Preceded by an honorary escort of motorcycle police from the metropolis the cortege made the journey in two hours, passing through many suburban hamlets where streets were lined with those who stood with doffed hats.

At The Graveside.

A misty rain was falling as the silence among the hundreds who waited at the grave was broken by the chapel bell tolling "Nearer My God to Thee", and the van of the cortege entered the grounds. There followed limousines bearing Mr. Gompers' widow, his sons and daughters, his brothers and grand children, his associate officials of the American Federation of Labor, delegations of labor union chiefs of all trades, gathered from far and near, and Free Masons of St. Cecile Lodge of New York having charge of rites at the grave.

The impressive ceremonies lasted but a few moments. As the bronze casket was lowered into the pit of evergreens, banked with huge floral wreaths, the Masons sang "Lead Kindly Light."

They chanted the 'Twenty-Third Psalm and sang "Beautiful Isle of Somewhere." A sheep-skin apron fluttered into the grave, and sprigs of symbolic evergreen from the lapels of Masons followed. The chaplain uttered a few word—"He had discovered the secret of peace without which there is no understanding; now the laborers' task is o'er."

FALL PLANTING IN U. S. MUCH HEAVIER

Winter Wheat Area Increase 42,317,000 More Than 1923.

WASHINGTON, Dec. 19—Higher prices stimulated winter wheat and rye plantings this fall, the department of agriculture stated Thursday in announcing that the winter wheat area is 42,31,000 acres, or 6.5 per cent more than that planted last fall.

The late fall permitted heavier planting in some sections but in some parts of the country excessive rains, droughts and late maturity of other crops reduced sowings. The condition of winter wheat December 1 was 81.0 per cent of a normal, or seven points below last year, and 4.6 points below the ten-year average.

The movement toward larger sowings was stronger in the great surplus producing region of the north central states and in Texas than in any other large section. Drought decreased the acreage that would have been planted in states west of the Rocky Mountains, except in Oregon.

MARRIED

Two cannot live as cheaply as one. But marriage is a good investment. It furnishes the incentive that makes most people earn more and save more.

Analysis of incomes confirms this. Married men between ages of 28 and 48, are found to have from 17 to 38 per cent more taxable wealth than bachelors of the same age. This is the average.

The Gift Problem Is Easily Solved at the Store with the Complete Stocks

Give Him Hockey Boots of a lasting quality, including our famous English Kip Professional; none better made. Other styles—the largest assortment of Hockey Boots to choose from in the city. Snowshoes are sure to make a most acceptable gift for all. There is no better way to say Merry Christmas than with the lasting kind of Gifts that are found at our store. All Baggage 10 per cent. discount for the Christmas buyers. See our window displays.

R. NEILL CO. LTD.

LOST

LOST 2 POSTER BOARD SCRAPERS Finder please notify Hodgson and Willison, 315 Rubidge. 'Phone 1308J 3d 147 8037

LOST — CROCHET BLACK HAND bag between Downer's Corners and Heard's Store, Water street, containing glasses and small black purse. Finder please leave at Examiner. 3d 147 8036

LOST—REO CRANK IN NEIGHBORhood of Clinic. Finder please leave at Sarginson's Garage. 2d 145 4814

TEAMING AND CARTING

WANTED — MOTOR CARTING, ALL kinds, long or short hauling. Beatty Bros. 'Phone 2169 291r2.

WANTED— TEAMING AND CARTing. Reasonable rates. Jackson's Cartage, Stewart. 'Phone 979J. 35d 147 7514

HELP WANTED—Female

WANTED — HOUSEKEEPER FOR farm, middle aged women. Apply Box 8018, Examiner. 3d 146 8018

EXPERIENCED GENERAL ONE fond of children. Must be good cook. References required. Apply evenings between 7 and 8, 728 Water treet. 3d 146 8033

WANTED — A RESPECTABLE WOman to take charge of home and family. Address Chas. W. Lawrence Fraserville, Ont. 3d 147 4824

NOTICE

PICTURE FRAMING
M. R. HOOVER, 136 HUNTER ST., West. 3d 15 17 19 7967

WILL EXCHANGE EMPIRE TYPEwriter; used two years. Perfect condition, value $75.00. Want Outboard Motor Canoe, Gun or Sleeping Bag. Address Box 244, Port Hope. 1d 145 4831

CHIMNEYS and FURNACES CLEANED. Phone 1851w. 26d- 140-7830

NOTICE—HENRY BROS. CARPENters and builders. Estimates given on new and repair work. Hardwood flooring a specialty. 'Phones 1024 or 2009W. 148 Murray street.

CARTAGE—LOCAL AND LONG DIStance. Special high rack for furniture and stock. N. H. Bradley, 704 Water street. 'Phone 2327W. 26d 156 7769

PERSONAL

MATRIMONIAL AND FRIENDSHIP Photo Magazines, 30c; no stamps. Sent privately sealed. Box 5, Isherwood, Ont. s-t-f 1980

POULTRY AND EGGS

FOR SALE — DIAMOND SILVER Spangled Hamburgs. Owing to illness, I am offering my entire flock. Diamond Poultry Yards, 232 Edinburgh, Peterboro, Ont. 2d 17 19 4743

AUTOS FOR SALE

FORD TOURING CAR. FAIR RUNning order. Good tires. For quick sale, as it is $125. Duffus Motor Sales 3d 145 4798

HELP WANTED—Male

MEN WITHOUT PREVIOUS SALES experience make good with us. You can too. We will help you make good. Excellent opportunity, exclusive territory. Write at once to The J. R. Watkins Company, Dept. SK, Hamilton, Ontario.

MAKE MONEY AT HOME—$1 TO $2 an hour for your spare time writing show cards for us. No canvassing. We instruct and supply you with work. West-Angus Showcard Service, 29 Colborne Building, Toronto. dtf

MAKE MONEY AT HOME WRITING showcards. We instruct and provide work. Kwik Showcard, 69-A Bond, Toronto, Canada. 14d 1 3 5-8-10-12-15-17-19-22-24-26-29 31-7650

BOARD WANTED

WANTED — BY A LADY, WARM, comfortable room and board with private family. Apply Box 8005, Examiner. 3d 145 8005

TURKEYS WANTED

Highest price paid for Chickens, 4 pounds and over. Must be dry plucked.

Also Turkeys wanted, 8 pounds and over.

S. E. MAHOOD
97 HUNTER ST. E. 'Phone II

6d-8,10,12,15,17,19-4663

WANTED

WANTED — BABY CUTTER WITH top. 'Phone 647W. 3d 145 4800

WANTED — TO BUY A PERSIAN kitten. Silver Gray preferred. Box No. 8024, Examiner. 3d 146 8024

SPINNERS WANTED— FOR NIGHT work. Apply Campbellford Cloth Co. Ltd. 2d 146 4827

LOOK! WANTED A FEW ACRES OF land with buildings, handy to Peterboro, in exchange for 2 small houses at edge of city. Apply 293 Dalhousie street. 5d 148 8023

WANTED — HARD AND SOFT maple, basswood or birch logs delivered to railroad siding. For particulars write Glover Basket Co., Ltd., Burlington, Ontario. 12d 1 2 3 4 5 6 15 16 17 18 19 20 4534

FOR SALE.

FOR SALE — DRY HARDWOOD slabs, $11.00 per cord, cutting $1 a cord, extra. 'Phone 650. Nights 1922W, Purdy Lumber Co. 26d 152 7605

FOR SALE—AT HICKEY'S SHOE Store, 169 Hunter street, Boy's Hockey Boots $4.50; Woman's Hockey Boots, $4.00; Woman's Slippers, $1.30. 3d 147 8048

FOR SALE—LUMBER, DOORS, WINdows, sashes, laths, joist. Apply C. Brisbois, 308 Burnham street. 'Phone 1158J. 3d 147 8047

FOR SALE — DEER AND FOX hound. Day 933W; evening 1506J. 3d 147 8043

FOR SALE — GOOD DRY BODY hardwood. Apply J. M. Delong. 'Phone 1244W. 6d 145 7950

FOR SALE— BLACK WOLF FURS in good condition also rocking horses. Apply 522 Chamberlain. 3d 146 8027

FOR SALE—POWER STRAW AND corn cutter, set delivery sleighs Gladstone cutter. Apply Peters, Braidwood avenue. 3d 146 8028

FOR SALE—COOK STOVE GOOD condition, water front, also large Quebec heater with grates. Apply 471 Rubidge street. 3d 145 8001

SUITABLE 'XMAS PRESENT
SPECIAL BARGAIN NEW SINGER Sewing Machine. See in Market Hall to-morrow or 'Phone 2?7W. 1d 1?3 8045

FOR SALE — ST. ANDREASBURG Canary, young roller (male); also Orange Lancashire male, 2 years. Both splendid singers. Apply 232 Edinburgh. 2d 17 19 4744

FOR SALE—MINK MARMOT COAT, sable collar in good repair, size 38 'Phone 1546W. 3d 145 7999

FOR SALE—A QUANTITY OF HAND painted China, Embroidered Cushion Tops and Crochet articles. Call at 209 Murray street. 3d 146 8029

FOR SALE—LADIES' COAT NEW, sable collar cost $69 will take $30, also a seal plush coat, cost $55, will take $25. Box 4742, Examiner. 2d 17 19 4742

FOR SALE—ARCH CURTAINS, $3; fumed oak extension table, $20; 3-piece parlor suite, sideboards and dressers. Fumed oak buffet, $20.—M. T. Butcher, opposite market. 3d 146 8026

FOR SALE—ONE NEW HIGH BACK cutter, one auto door cutter, very low price. 1 second hand cutter, 1 set single harness, 169 Hunter street, East. 3d 145 8011

FOR SALE—MUSKRAT COAT, GOOD as new, for half price. Apply 100 London St. mornings. 5d 148 8020

FOR SALE — LADIES' FUR COAT. Chest, also large house dresses. Apply 220 Mark street. 3d 145 8012

FOR SALE — DRY BODY HARDwood $6 per 1-2 cord cut 12". Dry mixed slabs $3.75 per 1-2 cord, cut 12". 'Phone 398 nightor day. J. F. Gray 6d 150 8049

FOR SALE—2 SET STAIRS AND SEVeral doors and sashes. Apply L. Yeates, 339 George street. 3d 145 8013

FOR SALE — CHILDREN'S COAT, Furs and Bonnets. Fifteen year boy's overcoat. Apply 384 Aylmer street. 5d 146 7992

FOR SALE — PANDORA STOVE with water front. Splendid baker and in perfect condition. Cheap for quick sale. Apply Telephone No. 2331 or 699 King street. 3d 146 8024

FOR SALE—GENT'S OTTER COLlar, Misses Northern Muskrat Coat, seal cape and muff, gold evening slippers, calf oxfords, and a new pair of child's boots, size 5, satin spats, enamel kitchen table and chair. All in best condition. Apply 273 Dalhousie street. 3d 16 18 19 7972

FOR SALE—'XMAS TREES LARGest selection in the city, 30c to 75c Harrison's Grocery. 774 Water 'phone 725. 3d 148 7966

FOR SALE—CHRISTMAS TREES 202 Simcoe street, opposite Lockworks. Telephone 1645W. Call and select your tree, we deliver it. 3d 148 7957

FOR SALE — BEST AND BIGGEST wood value in city. W. H. Baker, Peterboro Planing Mill, Dublin street Telephone 676F. 26d 154 7675

FOR SALE— SOFT WOOD $6, $7 AND $9 per cord. Hardwood, $9, $11 and $14 a cord, cut 12". 'Phone 650 Purdy's Lumber Co., (nights 1922W) 26d 146 7221

REV. HAROLD YOUNG TO PREACH SERMON

Programme Committee of Bay of Quinte Conference Held a Meeting.

The Programme Committee of the Bay of Quinte Conference met at the Bridge street church, Belleville, on Thursday, with the president of Conference, Rev. J. S. I. Wilson, B.A., B. D., in the chair, and the Rev. A. McLauchlin, B.A., B.D., as secretary. The other members were:

Rev. Dr. F. E. Malott, pastor of the Conference Church, W. S. Gordon, Tweed, president of the Laymen's Association, and Messrs. F. E. O'Flynn, K.C., W.C. Reid and H. W. Ackerman, of Belleville.

The conference will meet in Belleville on June 4th, and will conclude the day before the first session of the council of the new United Church.

Of interest to Peterboro readers is the choice of Rev. W. Harold Young, M.A., B.D., to preach the Conference Sunday evening sermon. George St. Church, Peterboro, and Bridge Street Church, Belleville, have been historic spots in Union history. In the latter the first General Conference of Canadian Methodism was held after complete organization in 1831. The last Methodist Union was consummated there in 1883, while the final vote was influenced by the last session of the Toronto Conference, held in the George street church in 1882, when it was said, "As goes Toronto Conference so goes the day." And it did. Toronto conference voted 137 to 37 for Union. Again on this, the last great public service of the old Bay of Quinte Conference, the two churches are brought together again, and the last official sermon before entering the still larger union will be preached by the George street past ..

Of great interest, to the preachers, will be the "Stationing Committee," meeting on June 1st, when for the last time it will function as part of the itinerative system inaugurated by John Wesley. There will also be a public gathering in connection with the new Albert College, and a laymen's banquet.

BOARDERS WANTED

BOARDERS WANTED — 2 WHO will room together, or single boarders. Use of phone. Apply 368 George street south. 'Phone 2325W. 6d 146 7970

WANTED —BOARD BY AGED MAN in private family. English preferred. Apply Box 8046 Examiner. 2d 146 8046

HOUSES, REAL ESTATE

FOR SALE — NEW HOUSE ON Monaghan Road, centre hall plan; oak floors throughout. Moderate price. Terms to suit purchaser. Apply 437 George street. dtf

FOR SALE— WHY NOT OWN YOUR own home when 3 hundred dollars payment and not more than ten dollars a month actual cost to live in the same after. Central 6 room house with plumbing. See this one. Apply 344 King street. 3d 15 17 19 7971

FOR RENT

FOR RENT—HEATED OFFICE ON George street. Apply 437 George street. dtf

TO RENT — $11.00 PER MONTH small 5-roomed house. Handy to C.G.E. 'Phone 273J. 5d 148 8025

TO RENT—6-ROOMED HOUSE 67 Sophia street, light and water. Very convenient. Rent $15 winter, $16 Summer. No small children. Possession Tuesday next. 3d 147 8041

TO RENT — HOUSE 584 WATER 6-rooms, toilet and sink. Immediate possesion. 'Phone 7. 3d 146 8021

TO RENT — MARKET GARDEN south of May's school. 10 acres. Apply Mrs. Chas. Whatley, No. 5 Peterboro. 3d 15 17 19 7961

TO RENT.—TWO NICE, BRIGHT unfurnished rooms suitable for light housekeeping. Very central. 'Phone 1031W. 3d 17 19 22 8000

TO RENT—3 UNFURNISHED ROOMS Suitable for light housekeeping. Apply 382 Stewart street. 3d 146 8035

TO RENT — 2 UNFURNISHED rooms. Apply 51 Hunter street, east 'Phone 2347J. 3d 145 7998

TO RENT — TWO UNFURNISHED rooms. Apply 247 Aylmer. 3d 145 4788

FOR RENT — APARTMENT "D" Nova Scotia Apartments. Possession 1st January. Apply 437 George street. dtf

FOR RENT — OFFICES, BANK OF Toronto Building. Heated 3885. dtf.

FOR RENT
MODERN HEATED APARTMENT IN Bank of Commerce Building. Immediate possession. Apply 437 George street. dtf

For All True Lovers of Music

The Piano for the Christmas Season

World-great artists, representing every shade of musical thought—pianists, singers, 'cellists and conductors—are united in one common conviction—their belief in the unquestioned superiority of the

Heintzman & Co. Piano

De Pachmann, acclaimed the world's greatest pianist, says: "I have travelled the world over, and had the opportunity of using pianos bearing the names of the greatest piano builders of all countries. The Heintzman & Co. piano, used in my Canadian tours, has surpassed in beauty of tone and delicacy of touch any piano I have used anywhere."

The many in our own country who have added lustre to the high position attained by the Dominion in musical circles voice this same opinion. They all recognize the musical supremacy of the Heintzman & Co. piano—a name that for over seventy years conveys a definite guarantee of superlative quality—the family name of individuals who actively build, own and control the piano which bears their name

Heintzman & Co.
Cor. George and Hunter Sts.
Royal Bank Building

Ye Olde Firme
Established 1850
74 Years

NORTH STORE **JOPLING'S** NORTH STORE

Tasty Meats and Poultry Specially Fed For the Holiday Trade

LEG LAMB Young and Juicy, lb. 28c | POT ROASTS Meaty and Best Quality, lb. 10c

PORTERHOUSE ROAST BEEF, THICK AND THIN CUT 20c.

Choice Dairy Butter, 33c lb.

Arm Roasts, Beef,	15c	Breast Lamb, (thick)	15c
Rump Roasts, Beef, (boned)	18c	Shoulder Lamb	20c
Boneless Stew Beef	12½c	Loin Lamb,	25c
Sirloin Roasts, Beef, (rolled)	25c	Ham Roasts, Pork,	20c
Prime Ribs, Beef, (rolled)	23c	Shoulder Roasts, Pork, (trimmed)	18c
Breast Mutton (lean)	12½c	Streaky Pork, (sliced or piece)	18c
Shoulder Mutton, (any size)	15-18c	Pickled Pork Shanks,	4 lb for 25c
Loin Mutton,	20c	Pearneal Pickled Back	33c

Jopling's Prime Beef Makes a Real Christmas Treat

GET THE HABIT OF PHONING 275 OUR DELIVERIES ARE PROMPT

HILL, WEDDELL & HILLS
General Insurance Agency
ESTABLISHED 1883
Phone 14 124 Hunter Street West

SOMEWHERE IN FLORIDA

To be somewhere in Florida, where the sun is always shining, where the golden oranges hang in clusters on the trees, the palms stir gently to the warm breezes, "where the sweet magnolia blooms" is the thought in the minds of hundreds of Canadians every winter.

When Canadian at home are skating and skiing, those in the south will be surf-bathing, sunbathing on the warm sands, deep-sea fishing, golfing, etc.

When making arrangements for the trip south, consult any agent of the Canadian National Railway for particulars of service. Winter tourist fares are now in eect, valid to return up to June 15th, and good for stop-over at all important points, as well as for diverse routings. Direct connections are made at Detroit and space obtainable on the following crack Florida trains—the "Royal Palm", the "Ponce de Leon", the "Swanee River Special," etc. 16-19-24

DR. NORVALS STOMACH TONIC TABLETS,

People who are suffering from constipation, billiousness or sick headache are sometimes in doubt what remedy to take to relieve these ailments. You should have no hesitation in asking your druggist what he thinks of Dr. Norvals stomach and tonic tablets and he will tell you as a laxative and tonic tablet they have no equal. Ask your neighbour and in all probability they will tell you their home is never without Dr Norval's stomach and liver pills. Test them for yourself and if they fail to do what we claim, return the bottle to the dealer and he will refund your money. 6d-2-4-49-12-16-19-4559.

NEW CANADIAN PACIFIC TORONTO TO WINNIPEG 36 1-4 HOUR FEATURE SERVICE

The new daily 36 1-4 hour Toronto to Winnipeg service just inaugurated by the Canadian Pacific Railway not only establishes a record in fast, convenient transportation but provides the traveller with a feature service to Fort William from both Toronto and Winnipeg inasmuch as the Winnipeg Special leaving Toronto at 9.45 p.m. every night and arriving in Sudbury at 5.30 a.m. arrives in Fort William at 11.00 p.m., leaving there 15 minutes later and arriving in Winnipeg at 9.00 a.m.

Returning, the "Toronto-Montreal Special" leaves Winnipeg at 7.00 p.m. ,arriving in Fort William at 6.40 a.m., leaving 15 minutes later, arriving in Sudbury at 1.05 a.m. and in Toronto at the convenient hour of 8.35 a.m.

Direct connections are made by travellers from Winnipeg for all main points in Ontario, Quebec and East, which will receive the serious consideration of those who desire efficient service. Dominion Express shipments are delivered hours earlier which is also a feature.

The most modern equipment, including standard and compartment sleepers, dining and compartment-observation cars, are carried which, with the reduction in the running time and the courteous, efficient service by all employees, makes this new service pre-eminent as the last word in transportation.

Secure further information, tickets, reservations, etc., from J. Skinner, C.P.A., 343 George street. 23d-154.

WORK WANTED

FURNACES, CLEANED, REPAIRED, fired. Cheapest, most reliable in town. Bull 1086M. 5d 146 7979

WOR KWANTED CpROOhzM Ch MATERNITY NURSING 169 WESCOTT, 1088J. 3d 145 8002

WANTED—THE JOB OF LAYING hardwood floors, or any kind of Carpenter work by one accustomed to the work. Prices reasonable. Apply Box No. 8030, Examiner. 3d 146 8030

WANTED — RAGS, BONES, OLD stoves, copper, brass, zinc, rubber, auto tires, wood ashes. Will send a man and clean your cellar or ash house free of charge. Address Stevens, 364 Mark street, or 'phone 2083. 26d 2066

FOR RENT
150 Acres of Good Farm Land, 100 acres working land, balance pasture and wood; well fenced and watered. Brick house and bank barn, 4 miles from City. Possession March 1st., 1925.

FOR SALE
$2,500.00 will buy a good frame House, containing 6 rooms, situated in the West end, with extra lot 60x108 with stable. Good terms.

$4,300.00 will buy a fine Brick House and bank barn, 6 acres of choice land all in fruit, situated 1-2 a mile from City. At this price owner will include all stock, machinery including car, or will sell without stock, etc. Easy terms and immediate possession.

$3,250.00 will buy a first class brick house, all improvements, consisting of 3-piece bath, furnace and hardwood floors, large lot with garage, also a number of fruit trees. As owner is leaving City, they will sell this property at a reduced price and on easy terms.

For inspection and particulars, Apply
J. T. O'CONNELL & CO.
136 HUNTER STREET,
'Phone Office 376; Residence 1359
Mr. A. Mills, Agent, 'Phone 1493W.

FOR SALE
BRICK COTTAGE, west side, 6 rooms, 3-piece bath, furnace, hardwood floors, large lot. This is the cottage you have been looking for. Easy terms, $200 cash ..... $.800

FRAME HOUSE, 6 rooms, 3-piece bath, lights and gas, large lot, newly decorated; easy terms 2600

BRICK, 7 room all modern, but furnace; newly decorated; extra lot. This is a real buy. $3200

18 ACRES, ten minutes walk to the street cars; good house and barn; land in perfect shape; might consider city property — $6500

90 ACRES, close to the city, all workable. Brick house, bank barn, running stream; would consider house in city $8000

M. STOREY.
190 Charlotte street. 'Phone 1622J
LORNE WEBSTER, AGENT.
'Phone 1415J.

COAL
WHEN YOU WANT IT
NUT, STOVE, EGG
Robt. Hicks Co. Ltd.
266 CHARLOTTE ST.
47—Phones—48

BELTING!
All sizes New and Second-Hand Rubber and Leather Belting in stock. See us about your requirements. 264 Simcoe street To-Let suitable for small office or shoe repair stand.
A. LOW & CO.
285 Bethune Street.
'Phone 697 N. and Hol. 1627.

COAL—COKE—WOOD
Stove, Nut, Pea, Anthracite, Nut Coke, Pocahontus, Hillman Coal, Hardwood, Hard Slabs, Mixed Slabs.
H. H. DINSDALE.
'Phone 152. 191½ Charlotte St.

CHINA PAINTING
Mrs. Langley McCarthy Teaches Biscoffs' New and Beautiful Work in CHINA PAINTING

Telephone 790 When You Want Your
Piano or Organ Tuned
Player Pianos a Specialty
All Work Guaranteed
W. H. CUNNINGHAM
560 Weller Street

DAVIS-THOMPSON COMPANY, LTD.
Insurance and General Agency
433 GEORGE ST. PHONE 40

THE GUMPS—LOVE MAKES THE COIN GO 'ROUND

TORONTO SAVINGS AND LOAN CO.

NOTICE is hereby given that a Quarterly Dividend of Three Per Cent (3%) for the three months ending December 31st., 1924, has been declared upon the Capital Stock of this Institution, together with a Bonus Dividend of Two Per Cent. (2%) for the year, and the same will be payable at the offices of this Company, Peterborough, on and after Friday the 2nd day of January, 1925.

The Transfer Books will be closed from the 17th to the 31st December, both days inclusive.

By order of the Board,
W. C. MORROW,
Managing-Director.

CHEESE OUTPUT WORTH $355,967 FROM 25 FACTORIES IN DISTRICT UNDER R. W. WARD'S SUPERVISION

Milk Supplied by 1,099 Patrons Owning 8,575 Cows During Past Season—Total of 24,565,491 Pounds of Milk Delivered—Dairy Meeting at Warsaw.

G. A. GILLESPIE RE-APPOINTED DIRECTOR

G. G. Publow Warns Farmers That They Are Primarily Responsible for Quality of Cheese—World Competition Demands High Standard of Cheese.

The annual District Dairy Meeting for the County of Peterboro, held under the auspices of the Provincial Department of Agriculture, and the Dairymen's Association of Eastern Ontario, took place yesterday afternoon in the town hall at Warsaw, and was characterized by Mr. G. A. Gillespie, the director for the district, who presided, as one of the best meetings he had ever attended.

Special speakers for the occasion were G. G. Publow, of Kingston, Chief Dairy Instructor for Eastern Ontario, and J. L. Irwin, Dominion Dairy Produce Grader. Mr. R. W. Ward, Dairy Instructor for Peterboro District, also gave his annual report.

The nomination for the Director for the District resulted in the unanimous choice, without opposition, of G. A. Gillespie.

There were about 50 members of the farming and cheese-making industries of the District in attendance, including a large quota from Warsaw, and several representatives from Lakefield and Norwood. G. A. Brethen, M.P., for East Peterboro, was among the latter.

Mr. Publow's Appeal.

G. G. Publow, in his address, made a strong appeal to the indifferent farmer and the indifferent cheese-maker for co-operation in the effort being made by the better type of both to raise the standard of the cheese made in this district, which it was said, has fallen below that which it attained some years ago. Only two factories were named with a credit of 100 per cent. in their cheese making activities. Three had percentages well over the ninety mark, but the majority were much lower, one factory grading only a little over 30 per cent.

Causes given by the three special speakers of the afternoon for the falling off in this district of a high standard in cheese making were the selling of cheese in a green condition, the use of impure water, and the practice of returning unpasteurized whey in their cans to the farmers.

G. A. Gillespie, opening the meeting, reviewed general conditions of the year, referred to the stricter grading regulations put into force, and their result, and the probability of still stricter regulations being made shortly to bring Canadian cheese up to the standard set by severe competition with other countries in the markets of the world.

G. G. Publow referred to the gratifying result of figures submitted that showed the total of under-grades made this year as being lessened by almost 7 per cent. from last year's figures. He said that the cheese-making industry had become national and also international, in its scope, and that co-operation of the farmers and of the cheese makers was needed in carrying out the regulations set by the government in the manufacture of this product.

Responsibility on Farmer.

He said that the farmer, more than anyone else, was responsible for the quality of Canadian cheese, because no matter how skilled the maker he was unable to get good results with indifferent raw material. This year had been particularly favorable to the making of good cheese, because every month had seen green grass underfoot, and the comparatively cool weather had been favorable to its good condition.

"The obligation of the farmer is to supply the cheese-maker with milk in a fit condition to make the best possible cheese," said Mr. Publow, going on to give some information as to the proper constituents of the milk. It was not safe, he asserted, to accept milk, for instance, that had a greater acid content than two-tenths of one per cent. With more than this amount, the milk would be over-ripe for cheese making.

If the milk drawn from the cow were never exposed to air it would not turn thick or sour and might be kept for any length of time. Exposure to the air caused bacteria, which Mr. Publow referred to as "little plants or organisms," to breed therein. These bacteria would multiply and expand unless their growth was retarded by careful attention to clean and sanitary conditions, an abundance of pure air and a cool temperature. Cheese made from milk in which there is undesirable fermentation will not keep, but cheese made from pure milk will go on improving until it is ripe, and will stay sound under fair conditions.

The most serious condition is the one that attacks the casein in the milk. This condition is known as a liquefier, and comes from decayed material in the cans. "When you find white whey running out of your curd, that is casein going out of the milk. The whey should be clear."

Another enemy to clean milk was road-dust. "Don't leave the milk-cans uncovered on the roadside. One or two cans of milk like that in a vat can cause serious loss."

Improve Factories.

"Some of our cheese factories also are not a credit to the business," said Mr. Publow. "Something must be done to keep up the good name of Ontario cheese. We have competition that is keen and it is going to be keener. When we put our cheese in competition with that from other parts of the empire as was done at the special exhibition held in London recently, we can easily win. But what we have to do is to get the indifferent ones to measure up to the standard of our best."

Mr. Publow referred to the regulations in some of the cheese factories at Belleville that no person could supply milk to them unless they had a covered stand and a cooling plant, and to the old rule in use in Peterboro district that none of the factories could return whey in the cans. He also spoke of having been in factories where the June make of cheese was off the shelves in early July and was corroborated in this statement by Mr. Ward, who said too much green cheese was put on the market, and who also spoke of the detrimental effect on flavor of cheese in the practice of returning unpasteurized whey in the cans. Another fact referred to by Mr. Ward was the use in many cheese factories of water that was not up to the standard of purity necessary.

Mr. Publow thought that a change in marketing systems would be beneficial to the trade, and thought that a central selling station, in Peterboro, for instance, would be a good thing. Cheese might be brought in to the city and graded before sale, and defects in it could be pointed out to better advantage to the maker. "Montreal is a long way off."

This idea of a centralized selling depot was supported by Mr. Gillespie, who said that a meeting was being called in Peterboro for Saturday of this week, when the revival of the former cheese board would be considered.

Factories Numbered.

J. L. Irwin of Belleville, Dominion Dairy Producer Grader, spoke of the improvement made during the past year in cheese making, even with the closer grading regulations put into effect. This year a registered number for the factories was used with splendid results. It eliminated the practise of some factories in changing their shipping brand each week. The Department of Agriculture this year asked the graders to put the grades on the boxes. In 1923 some of the factories claimed that merchants were selling No. 2 cheese as No. 1, thereby making exorbitant profits. The merchants now say that it will be difficult to sell lower grades if they are stamped, but the system removes suspicion from the buyer and the importer.

Figures were quoted by Mr. Irwin as to the increase in No. 1 cheese graded this year in Ontario over last season. In 1924, with stricter grading regulations, an increase in No. 1s was recorded of 6.63 per cent., with an increase in the total of boxes of 183,020. The 1923 total was 1,272,514, while that of 1924 was 1,455,534.

Flavor Defects.

Speaking of some of the defects in cheese, Mr. Irwin said that over 95 per cent. of the seconds and thirds were so placed on account of their flavor, which was variously recorded as being rancid, fruity of turnipy. This question of using turnips seemed to be a familiar one to the meeting. Mr. Irwin scored it, saying that a turnipy flavor caused a cut of a cent a pound in cheese, and that without this defect some of the factories would reach 100 per cent. in their grading.

Complaints from the Old Country had also been received of Canadian cheese being affected by a gasoline flavor, due in several cases to the operation of a gasoline engine in the factory or to a gasoline engine being used in the operation of milking machines.

Little fault could be found with texture. Open and weak conditions were noticeable in June owing to the change from cool to warm weather.

In the color line there was a wonderful improvement over 1923, and in finish also there had been an improvement. "But improvement can still be made. The demand for an attractive and well finished cheese is becoming very keen."

In boxing, Peterboro section showed laxity. Poor material, improperly nailed, was noticeable, and many of the boxes received at Montreal contained five or six pieces in the head, whereas the railway commission had set three pieces as the standard.

Mr. Ward's Report.

R. W. Ward, Dairy Instructor for Peterboro District, gave some interesting figures as to the progress made in this section for the eight-month period from April 1st to November 30th.

In this time Mr. Ward travelled 8597¼ miles, and had 25 cheese factories under his supervision, situated in the counties of Peterboro, Victoria and Durham.

Supplying milk to these factories were 1099 patrons and 8575 cows, an average of 44 patrons and 343 cows to each factory. As no reports were available from the Daisy D., the Oakdale and the East Emily factories, the report covered the section less these three factories. Milk delivered amounted to 24,566,491 pounds, with 2,204,009 3-4 pounds of cheese made, realizing for the cheese the sum of $355,967.46, an average price of a little over 16c a pound. In twenty of these factories, the money is divided by straight fat basis and five by fat plus 2. The average pounds of milk taken to make one pound of cheese, for the white section, was 11 and 14-100, and the average per cow was 3121 pounds.

Whey butter amounting to 18,852 pounds was made, and there was realized for the same $5179.70. For whey cream, $4239.37 was realized, making total receipts for butter and cream $9419.07.

The total amount spent on improvements to factories was $7465.00.

There were 594 call visits made and 60 day visits, 1333 butter fat tests made, 126 curd or fermentation tests, 212 calls made at farms, and 10 meetings attended. Patrons visited, met and conversed with 1112.

Samples of water collected and tested at the Laboratory of the Provincial Board of Health, Peterboro, totalled 45; the reports showing 29 good, 3 fair, 7 doubtful, 5 poor, and 1 very poor.

The average butter fat of 1229 samples of milk submitted was 3.36, which is fairly representative of the section.

The average loss of fat in the whey was .20, the lowest in Mr. Ward's time as instructor, and attributable to the cool weather.

Mr. Ward noticed with regret the habit of some of the factories in this section of having whey returned in the milk cans. "I believe that one of the contributing factors to your success in former years was due to the fact that no whey was handled in your milk cans. When the whey is returned in this way, the whey tank should be emptied clean every day, and conductors and tanks kept perfectly clean. The whey should be properly pasteurized and it would be better if it went into the cans at a temperature of one hundred and fifty degrees or over."

Cleanliness Essential.

Clean and sterile conditions surrounding the use of milking machines was another absolute requisite. Milk delivered to the factories in the best possible condition, clean and cool, and factories properly constructed and equipped, with pure water supply and perfect sanitary conditions, within and without, manned by efficient people, were further recommendations.

"The producers of milk have the greatest financial interest in this business, and their interest in their product should not relax until it is consumed by the consumer. The grading of dairy products is without doubt right, and I believe is being carried out by efficient men in the best manner possible, but I trust the day is not far distant when all the raw material, milk and cream will be graded, and to my mind is the only thing that will eliminate the careless, indifferent patron, who militates so seriously against the making of the finest cheese and butter."

Three main factors in the meeting of competition in the British markets, which will force us to more economical production, were enumerated by Mr. Ward as being increased production per cow, sound raw material and larger factories, with nothing but the finest cheese and butter.

Causes for the making of much under-grade cheese in this section this season were considered by Mr. Ward to be (1) Small factories. "As a rule, our best makers are not found in the small factories." (2) Unsanitary conditions of some factories, in a few cases impure water supply; (3) in some cases, makers have not given the attention they should to the business; (4) in some cases makers are not amenable to advice and instruction; (5) unsound raw material.

Laws Rigidly Enforced.

Mr. Ward said that he had been advised that the dairy laws of this province will be rigidly enforced in the future, particularly with regard to sanitation and sanitary conditions and pure water supply. He had so advised all proprietors and owners of cheese factories to this effect on his last visit this season, "and I feel sure that public opinion will give the Government strong support in this decision."

At the conclusion of the addresses, when an informal discussion formed the final business of the meeting Mr. E. Hawthorne, of Warsaw, moved that, as this meeting had been so successful and well attended, all annual meetings of the Eastern Ontario dairy district be held there in future, but found some opposition from other quarters that also claimed the honor, and the resolution did not go to a vote.

A good Gift to be judged by

When Friends Discuss What You Sent Christmas

The Black-tipped Lacquer-red Duofold with Rich ★Gold Girdle and 25-Year Point

THE world well knows that it takes more sportsmanship to give the classic Parker Duofold than any ordinary pen, or any other gift below $7.

But what's more important is that you could send any one of a hundred higher-priced gifts and not inspire half the eager welcome that will greet this coveted pen.

Yes, in home after home, its gay Christmas color will flash the glad tidings to expectant hearts. A color that's handsomer than gold and makes this a hard pen to lose.

No other pen has this Parker Duofold point, guaranteed, if not mistreated, for 25-years' WEAR!

So look for this protecting stamp when you buy—"Geo. S. Parker—DUOFOLD—Lucky Curve."

The Parker Fountain Pen Co., Limited
Factory and General Offices
Toronto, Ontario
Parker Duofold Pencils to match the pen, $3.50; Over-size, $4

Parker Duofold
Duofold Jr. $5 — Lady Duofold $5

Ad No. 36—154 lines—Canada—24

Select your PARKER PEN & PENCIL from our complete assortment. We have their full line.
GILES, THE DRUGGIST.

On sale at the REXALL STORES, Cor. George and Charlotte Sts., Cor. George and Simcoe Sts., No. 393 George St.

GOUGH NON-SUIT MOTION FAILED

(Continued from page one.)

officers, liabilities and routine of each particular branch.

Had Fingers on Affairs.

By having such a system, had not the directors put themselves in the position of having their fingers on the affairs of the bank, he asked.

Dealing with the question of wilfulness, Mr. McCarthy said: "When a man undertakes, or is required by law to state as an absolute or positive fact that which he does not know to be true, or as to which he has no knowledge at all, such a statement, if false, is fraudulent."

Bank Was Tottering.

"Mr. Gough," continued the Crown Prosecutor, "joined this bank when it was in a tottering condition, if not actually insolvent. He had not been on the board many months before the McHaffie incident arose. Mr. McHaffie, in February, 1918, addressed a letter to Mr. Gough in which he called his attention to the facts that Toronto office had not been inspected, and that there were large accounts on which interest was being capitalized and carried into profits. This was followed up by a letter from Mr. Gough to Mr. Haney in May, 1918, and at the same date a letter from Daly to Haney. And I again accept Mr. Gough's appreciation of his duties as a director in that letter. In that he agrees with the duties imposed on him by the Bank Act."

In that letter Mr. McCarthy pointed out, Gough had complained about Haney's speculations; that Haney as chief executive, had made large investments and entered into large stock transactions, which were never brought before the board, or known by it. It was to look after just such matters as these that the shareholders elected directors, and the directors were never asked to turn over their duties to any officer. "It is our duty to give them the protection they think they have," the letter said.

Duty of Director.

"That is exactly my conception of the duty of a director," said Mr. McCarthy. But, he continued, notwithstanding Mr. Gough's conception of his duties, it was six years before the by-laws, rules and regulations were amended requiring, among other things, that the branches he inspected regularly, and reports made, and that Toronto office balance sheet be brought before the directors. Even when passed, they were not carried out, and no director ever protested. If these regulations had been carried out the Daly and Mason transactions could never have occurred behind the scenes.

Mr. Tilley had blackened Daly and Mason, and by the same stick was endeavoring to paint Mr. Gough white, declared Mr. McCarthy, adding that all the big loans which had ruined the bank occurred after the accused had become a director.

"I don't want Your Honor to forget that Mr. Gough was vice-president," said Mr. McCarthy. "Even if the statement were innocently signed, it is for Your Honor to say whether he is not guilty of negligence having in mind the purpose for which it was made.

"He attended over 100 meetings in the six years and if at any of these meetings he would have taken a look at the daily statement book he would have seen that the large overdrafts were carried in Toronto and Montreal, and that in two years the Toronto overdraft totalled about $2,000,000.

Gough on Stand.

With the dismissal of his motion, Mr. Tilley put Mr. Gough on the stand.

Mr. Gough began his evidence by telling of his business career.

"I was a large borrower" he said, adding that at times his borrowings went up to $1,000,000.

"From the Home Bank?"—"No. I have been accused of not doing enough business with the bank when I was a director of it."

He explained that the reason was that the bank was then not large enough to deal in large amounts.

Then he related how M. J. Haney came to him and asked him to go on the board.

"At that time I had a lot of irons in the fire and was fairly busy on my own affairs."

"But I felt it an honor to be asked to become a director and I joined the board."

Haney had told him he wanted him on the bank board to help with a merchandising proposition that he wanted to work out. Later this turned out to be the Murray-Kay Company.

He had not seen when he came on the board the correspondence with the financial department regarding some of the large accounts of the bank.

"It was not shown to you"—"No, not at that time."

In fact there were some letters he did not know about until they came out before the Royal Commission.

Gough said that the letters of protest to Haney about unauthorized loans were brought before the board by Daly and himself.

"Daly read his letter and made Mr. Haney feel very badly and I tried to soften mine down a little, not to be so loquacious, but he got the letter just the same," said Gough with a smile.

He had known Haney as a boy in Peterboro but lost sight of him again until he heard of his business success.

"He had a great reputation as an organizer," he said. "Haney was a man of ability and I believed in him but I did not believe in letting him have too much of his own way."

WHERE WILL YOU SPEND CHRISTMAS?

In all the cycle of the year there is no time that brings families together as does the Yuletide. Though you were at the ends of the earth, you would long to be home for Christmas, and if it were at all possible, you would be there. In the long ago, when travelling facilities were very limited, people journeyed many weary miles and endured great hardships that they might be with friends and loved ones on Christmas day. To-day it is so different. The modern railway enables you to cross the continent in a few days in comfort. This year there promises to be the usual heavy Christmas, and New Year travel, north, south, east and west and in order that you may reach your destination as comfortably and speedily as possible, Canadian National Railways are making preparations far in advance. Anyone wishing to pay for the travelling expenses of relatives or friends from any point need only to place the money in the hands of the nearest ticket agent of the line, or representative will deliver the transportation free of charge to your friends at the other end in a few hours. When travelling this Christmas go Canadian National Railways.

Send your holiday greetings by Canadian National Telegraphs.

Send your Christmas gifts by Canadian National Express. 8 11 16 19 22

WHAT THE NATIONAL OFFERS.

The success of the National in building up its traffic between Toronto and Winnipeg is wholly attributable to service—attention to every detail that makes for the comfort of the travelling public; dining car service that is not surpassed anywhere; courtesy from every employee. Combined with convenient hours of departure and arrival, centrally located terminals, and finest modern equipment embracing club-compartment-observation cars, and standard and tourist sleeping cars, coaches, dining cars, and colonist cars, you have everything to insure you of a superior type of service. Then at Winnipeg there is the Fort Garry Hotel where characteristic Canadian National Service is at your command.

The National is a solid through train, leaving Toronto 8.45 p.m. daily, arriving at Winnipeg 8.45 a.m. second day, where connection is made for Calgary, Edmonton, Vancouver and all points in Western Canada.

There is a standard sleeping car on this train Toronto to Sudbury; also sleeping car connection for Port Arthur.

Ask any agent of the Canadian National Railways for full particulars.

Automobile Skates
The Skate with Aluminum Tops

Call and inspect the new "Olympia" Tube Skate.

It helped the Canadian Olympic Team win the World's Amateur Hockey Championship.

SKATES, HOCKEY STICKS, ETC.

Simpson, Copping & Co.
The Best Skate Grinding in the City.
480 GEORGE STREET. OPEN EVENINGS.

OTONABEE TOWNSHIP COUNCIL MEETING

KEENE, Dec. 19.—Council met pursuant to adjournment, all the members present.

Minutes of the last meeting were read and confirmed.

The following dog taxes were refunded as there was an error in assessment.

John Edwards, Ralph Humphrey and Jerry Fitzgerald.

Mr. Hogan's business tax on factory, which was closed, was ordered to be refunded.

A by-law appointing deputy returning officers and poll clerks, poll rooms and fixing remunerations for the same was read and passed.

A by-law for opening a road over lots 21 and 22 in the sixth concession of the township of Otonabee was also passed.

The clerk was instructed to have a copy of this by-law registered.

Mr. D. H. Moore was appointed school attendance officer for 1925 at a salary of $75 for all the schools in the township of Otonabee.

On motion the following accounts were passed:

Work on Roads—John Richardson $4.50, Fred Doris $38.50, Thos. Taylor $44.00, Chas. Nelson $41.50, Dan Hayes $61.00, Herb Doris $28.25, Sid Rutherford 5.00, Henry Orde $7.50, Joseph Burns $12.10, Jno. Cavanagh $53.75, Jno. O'Brien $27.50, Josh Chambers $15.00, Thos. Beatty $5.00, Herb Deyell $7.50, Geo. Metcalfe $5.00, Jos. Burns $7.50, Dan Hayes $7.50, Thos. Taylor $7.50, Herb Kylie $2.50, Fred Doris $7.50, Earl Doris $30.00, Thos. Taylor $30.00, M. Coward $25.00, Jas. Collins $42.75, Jas. Gray $30.00, John Coward $30.00, Fred Hawkins $15.00, Russell Thompson $20.00, Robt. Cowie $61.63, Albert Lowe $25.00, John Manley $50.00, Fred Kylie $65.13, Jas. Kylie $26.25, Peter Thomson $55.00, Dan Cowie $25.00, Ralph Godfrey $15.00, R. Cowie $2.50, Wm. Muskrat $12.50, Bert Adams $12.50, Jas. Jarvis $7.50, Roy Emery $12.50, Harry Short $15.00, M. McCarthy $15.00, Harry Renwick $18.75, D. Edwards $31.95, Wm. Bishop $5.00, Ross Comrie $5.00, Gerald Adamson $7.50, Herb Deyell $45.75, Geo. Metcalfe $13.50, Fred Galloway $5.75, Rich. Harrison $5.75, Chas. Waldron $6.95, Geo. Smithson $2.25, W. McGregor $16.00, Percy Rowe $18.50, Chas. Seymour $18.50, Thos. Walsh $9.25, Wm. Arnott $35.19, Chas. Sharpe $45.35, Fred Cox $86.25, Jas. Heffernan $26.75, Tim Doherty $56.55, Jno. Henderson $21.00, Wm. Stark $22.50, Robt. Stark $19.00, Wilfrid Manley $9.25, Wm. Chapman $46.05, Wm. Dolan $3.75, Joe Torpey $67.50, Joe Cavanagh $37.50, Stewart Connell $35.00, Thos. Graham $5.00, Pat Cavanagh $7.50, Harry Fitzgerald $13.75, Leo Herr $30.00, Jas. Devlin $8.75, John Cameron $5.00, John Harrison $36.19, Archie Shearer $14.00, Randall Dickson $14.00, Donald Cameron $12.50, Ivan Greenley $13.50, Fred Faux $14.00, Lorne Armstrong $4.50, Charles Nevens $7.00, A. Graham $2.25, Stan Lancaster $18.60, Dan Hayes $3.50, Ed. O'Connor $7.75, Preston Armstrong, plank, $50.75; J. W. Hall, concrete pipes, $43.57; G. S. Taylor, dynamite and fuse, etc., $24.93; D. H. Moore, balance salary as school attendance officer, $55.00; Peck, Kerr & McElderry, acct., $153.85; Jno. McFarlane, wire fences, $34.20; Geo. Fife, damages to sheep, $29.00; Morley Smithson, sessional allowance $39.00, road commissioner $15.00, mileage $6.50, 1 day Cobourg $3.00, total $63.50; Wm. Anderson, sess. allow., $39.00, road com. $15.00, milage $4.55, Cobourg $3.00, total $61.55; Wm. Devlin, sess. allow. $36.00, road com. $15.00, mileage $8.40, Cobourg $3.00, total $62.40; Sam Comrie, sess. allow. $39.00, road com. $15.00, mileage $3.90, Cobourg $3.00, total $60.90; John Hope, sess. allow. $39.00, road com. $15.00, mileage $4.55, Cobourg $3.00, total $61.55.

JOHN J. MOORE, Clerk.

SATURDAY — LAST DAY

"McNABB'S" Fourth "McNABB'S"

ANNIVERSARY SALE

This is positively your last chance—Saturday—to secure high-grade Dresses and Plain and Fur Trimmed Coats at sensational Anniversary Sale prices. And in order to make Saturday—the last day of our Fourth Anniversary Celebration—a record business day in our Peterborough, Belleville, Kingston and Brockville Stores, we have cut the present reduced prices to a still lower ridiculous figure.

McNabb's Anniversary Sale is the talk of Eastern Ontario.

SUBSTANTIAL SAVINGS SATURDAY

On High Grade Dresses and Coats of the Finest Quality

No woman can afford to stay away from it. So if you would share in the substantial savings, get here early. Let nothing keep you away tomorrow. Every step you take on your journey means a saving of money.

Cloth Dresses

In the attractive brown shades, navy and black. In fine quality Poiret twill and charmeen, in a splendid range of smart styles. Regular $19.95 to $24.95.

$12.95

Fur Trimmed COATS

THAT ARE NEW IN FASHION AND VALUE

REGULAR $39.50 TO $49.50

Correct in fashion, handsome in fabric, the very models smart women are wearing and specially reduced for Saturday's clearance.

$29.75

"NOTHING SMARTER"

Flannel Frocks

of which McNabb's feature an unusual collection in the newest colors and styles and in sizes 16 to 40. Sale price .....

$11.95

RICH FURS DISTINCTIVELY APPLIED DISTINGUISH THESE

Fashionable Mid-Winter Coats

REGULAR $55.00 TO $79.50

$49.50

These Coats are our smartest models and likewise are the season's most notable values.

THIRTY-FIVE ONLY

Women's and Misses' Dresses

REGULAR VALUES UP TO $39.50

$15.00

Silks, crepes and satins. Smart models for street, afternoon and business wear. Drastically reduced as a last day Sale leader.

Silk Dresses

FOR STOUT WOMEN

Black, navy and brown. Splendidly made from rich Canton crepes, in sizes 38 to 44. Regular $39.50 to $49.50.

$27.94

Limited quantity only. Each Dress an individual and exclusive style and right up to the minute in fashion.

Plain Coats

Featured Saturday at a price that makes surpassing value. Regular $19.95 to $29.50.

$12.95

Whitney cloths, checkbacks, hylo cloths, cameline and teddy bear. Some are half silk lined, others are fully lined. Sizes 16 to 44.

The J. A. McNABB Co., LTD.

EASTERN ONTARIO CHAIN OF LADIES' AND MISSES' READY-TO-WEAR STORES
PETERBORO - BELLEVILE - KINGSTON - BROCKVILLE

The Evening Examiner

PHONES—Editorial 1601. Business Office, 1600. Private Branch Exchange to all Departments.

The Examiner is a member of the Audit Bureau of Circulation.

The Daily Examiner, published every lawful evening by The Peterborough Examiner, Limited. Office, 419 George street. $6.00 per year, delivered in city; out-of-town subscribers, by mail, $4.80 a year.

The Weekly Examiner, published every Thursday. Subscription price $1.50 a year.

U. S. REPRESENTATIVES

Special U. S. Representatives—W. H. Stockwell, 629 People's Gas Building, Chicago, Ill.

New York—Chas. F. Miller, 225 Fifth Avenue.

Advertising Rates on application.

R. M. GLOVER, Managing Director.

FRIDAY, DECEMBER 19, 1924.

CHRISTMAS TREES.

The usual tirade setting forth the economic waste and loss represented by the damage done to Canadian forest wealth by the cutting of Christmas trees is going the rounds.

It always seems more or less like shadow-boxing this undue worry over the harm inflicted by the Christmas tree harvest.

It may be true that in some sections of the country there is considerable damage done in this way, but, after all, the total loss must be small compared with the pleasure the trees give to thousands of youngsters.

As a matter of fact, one forest fire causes much greater loss of timber than all the Christmas tree cutting that is done from one end of the country to the other.

When our forest resources are being but inadequately protected against fire, when we permit our pulpwood to be exported to build up industries outside of Canada, when we have only begun to dabble in the science of reforestation, and when lumber companies have been allowed to carelessly ravish our richest areas of timber, it seems just a little nonsensical to get excited about the cutting of small trees, many of them of no commercial value, for the purpose of brightening the lives of Canadian boys and girls.

Until the big leaks are stopped there is little sense in worrying about spilling a few drops over the side.

MILITARY TRAINING.

The United Farmers of Ontario meeting in convention in Toronto solemnly placed themselves on record as disapproving military training in the schools, and protesting against any expenditure for such purposes by either Federal or Provincial Governments.

Apparently there is some fear that the cadet corps of Canada may precipitate another war, if their training is allowed to continue.

Our U. F. O. friends surely have not considered this question very carefully or they would know that there is nothing in the cadet training in Canada's school to develop a militaristic spirit in the most spirited pupil.

Beyond doing something to give boys a more soldierly deportment, to teach them to throw back their shoulders and hold their heads erect, and to impart to them some idea of discipline, the cadet movement does not go.

It does not make soldiers out of our school boys nor very rarely does it give them any desire to become soldiers.

It is a physical training with some beneficial effects upon character at the same time, is thoroughly innocuous, and it would be just about as logical to suggest that physical culture in the school would turn out a nation of prize-fighters or that the turkey shoots so popular in the country develops a desire on the part of the participants to go and shoot somebody, as to condemn the cadet movement as militaristic.

The U. F. O. should train its gun upon bigger game.

A FINANCIAL CONTROLLER.

The promise made by Premier Ferguson last year that an expert financial man would be appointed as controller of finance for the Province has at least been implemented by the selection of F. Martin Turnbull of Montreal for the position.

The most surprising feature about the appointment is that the initial salary is to be $6,000 per year.

When the announcement was made of the intention of the Government to establish a financial controller it was naturally assumed that the remuneration for the position would have to be made sufficiently high to tempt men of the proper qualifications undoubtedly well paid in high positions of trust with private firms.

If Mr. Ferguson has succeeded in securing a capable official at the salary mentioned he has completely fooled the very many people who declared that the Province would have to pay very handsomely to obtain a financial expert qualified to accept the responsibilities of this most important office.

The new Deputy-Treasurer and Controller of Finance is a chartered accountant and has had considerable experience in the world of finance. There is a wide field of service opened out to him in the office to which he is appointed, and there is no doubting the fact that a capable controller can prove of great value to the people of this Province.

Ontario generally will hope that Mr. Turnbull makes a complete success of his position.

MR. DRURY'S CHARGE.

Ex-Premier Drury in an address to Toronto Progressives on Wednesday night flayed the Ferguson Government for its failure to probe the financial transactions of the Province just prior to the advent of the U. F. O. administration with the same vigor as it did those dealings that affected Peter Smith.

It must be admitted tha the Government has left itself open to such an attack and to the charge as voiced by Mr. Drury that "until we know that the sword of justice is going to fall on men of one political party as of another, the present Government of Ontario stands condemned of the greatest crime of which any Government can be guilty."

There are details in connection with the dealings of the Home Bank with the predecessors in office of the Farmers' Government that demand an explanation.

Enough has been revealed to justify a demand from the people for the whole truth about these transactions and if no sincere attempt is made to uncover that truth the Government will have difficulty in shaking off the indictment made by Mr. Drury.

To clean-up one section of the Home Bank matter and to punish those convicted of being implicated and at the same time to leave the early part of the same transactions shrouded with mystery, is a course that cannot be approved by citizens generally, regardless of their political affiliations.

If there was—to use the Globe's description—a troll gate operating before Peter Smith was called to the treasury, the men in charge of it should be put on trial as was the U. F. O. treasury.

Nothing less than that will satisfy the demand for an even-handed administration of justice.

A CANADA FORWARD POLICY.

If Canada is to become a great and prosperous nation means must be found for retaining within her borders a much larger proportion than heretofore of her own natural increase and of those who come to her shores intending to settle here.

* * * *

There are today in United States over 3,000,000 native born Canadians or children born to them, and still living there. Another group, composed of those who emigrated first to Canada but later made a second migration to United States, represents, with children born there and still living, another 1,000,000 people.

Even these figures do not tell the whole story of loss of population to the neighboring republic. They make no allowance for those of Canadian descent whose parents, as well as themselves, were born in United States.

How much the retention of our own people would mean in growth of population is suggested by the fact that over 70 per cent. of the net growth of United States during the half century from 1870 to 1920 was due to natural increase. The net gain in immigration was only 19,000,000 out of a total increase of 66,000,000.

* * * *

While agriculture is now and must be for long Canada's basic industry, we cannot build up and retain a large population through encouragement of agriculture alone. If we are to keep within our borders even the children of our farm homes, not to mention those of our towns and cities, we must provide a variety of occupational interest, opportunity and employment.

Even in old Ontario there has been and is a steady drift of young people from the farm. That drift is more pronounced in periods of agricultural depression, but it is in evidence in times of agricultural prosperity also. Many young people of the farm simply have not the bent or the inclination for farm life. The urge within them is towards the professions or trade and commerce and they are going to satisfy that urge. The same is true of the young people of our towns and cities, but among them the proportion determined upon entering business or professional life is, of course, much larger.

Heretofore, except in temporary periods of industrial development, Canada has not been able to provide opportunity and employment for all who sought these in business or professional life. Therefore, large numbers have left the country of their birth or adoption to find a satisfaction for their ambitions in the wider variety of employment offered by the neighboring republic. Canada, in turn, has imported merchandise from that and other countries the manufacture of which has given employment to hundreds of thousands of their citizens and has provided maintenance for their families.

* * *

From the standpoint of development possibilities there are three classes of industries in Canada as in most other countries. There are those for which Canada possesses peculiar natural advantages. There are others for which, subject to the limitation of her present population, she has approximately the same advantage as other countries from which we are importing or could import the products of such industries. There are others again for the sound establishment of which there is no prospect because of natural limitations.

A soundly based Canada Forward Policy would make a clear distinction between the last mentioned class and the other two. It would provide for the gradual curtailment and ultimate elimination of tariff protection for industries, which by their character or the source of their raw material or peculiar natural advantages of their competitors in other countries cannot be made approximately self-sustaining even with a considerable growth in population. But the same policy would provide for the other two classes such encouragement and assistance by tariff protection and otherwise as might be essential to their development from time to time and stage to stage to the point at which they would become self-sustaining. That is necessary if, in our period of early industrial growth and limited home market, we are to provide the diversity of vocational interest, opportunity and employment which alone can stop the drift of population to United States.

* * * *

The tariff is not an Alberta problem nor one of the West alone. It is a national problem and it should be considered from a national point of view.

Canada comprises within its stretch of 4,000 miles a variety of natural resources and occupational interest. Each section—geographical and occupational—has certain natural or other advantages inherent in it as part of its national birthright. That birthright imposes responsibilities as well as advantages and one of these is to regard the interests of Canada as a whole as paramount to those of any one section of any one group at any given time.

It is on that basis and that alone that national unity may be maintained and promoted. There is no part of Canada and no occupational group within it whose best interests would not be served by an all-round development of this country. To bring that about there must be a mutual and reciprocal spirit of give and take and co-operation among the different geographical and occupational divisions of our people.

Under a soundly based Canada Forward Policy there would be a scientific balancing of encouragement and assistance to these various divisions with a view to promoting the interests of each to the largest extent consistent with the promotion of anall-round development of our broader Dominion-wide interest. This the Journal sincerely believes would involve the encouragement of industry hand in hand with the encouragement of agriculture.—Edmonton Journal.

EDITORIAL NOTES AND COMMENT.

The London Advertiser says Christmas spirit makes the plum pudding taste so much better. Page Mr. Nickle.

A little interest in municipal affairs just at this time might provide surprising results later on. Remember it is no use kicking when the tax bills are presented.

If the Soo Greyhounds are not more successful than the Soo wolf hunt, Peterborough's chances tomorrow night would seem to be bright.

All Ontario roads are to be numbered by the Government next year, and motorists will get a map with their license. There will be a new colour to motoring news then as automobilists talk of the loose gravel on No. 21 or the high hill on 72.

Aldermanic candidates are following the usual traditions by keeping under cover as long as possible.

Wise and Otherwise.

Bandits robbed a bank in Berwin, Ill. Got $47,000. Almost enough to buy some Christmas presents.

They claim a Chicago man stole $2,000,000. And that's almost enough to keep up a broken-down auto.

The Dawes plan agent will get $47,500 a year. Why, that's even more than some Illinois bank robbers got.

Search for a New York boy missing seven years is being renewed. That's long enough to wait for him to get back from town.

Bandit got some $50,000 jewels in Chicago. All the bandits did their Christmas robbings early this year.

In Hollywood, they think a movie star is married again. She refuses to say. Perhaps she can't remember.

Coolidge is looking for better diplomats. He might try married men who stay out late at night.

A telephone girl is suing a man for $50,000, while he claims she has the wrong number.

Bad news from St. Louis. Head of a watch company owes $600,000, proving he had the wrong kind of time.

Calcutta news is terrible. Beggar has sat on spikes 20 years. But he is a religious fanatic ,and not just plumb lazy..

One great evil of the bobbed hair craze is a man can't cuss in a barber shop.

A man who stole an auto and stayed out all night will have 60 days in jail to catch up on his sleep.

RADIO PROGRAMMES

FRIDAY, DEC. 19.

WEAF, NEW YORK—492.

7.45 p.m.—Zona Griswold, soprano.
8.00 p.m.—Songs and humor.
8.30 p.m.—U.S. Navy Band; Gretchen Hood, soprano.
10.00-11.00 p.m.—Thomas Morris, baritone; Fishberg String Quartet.
11.00-12.00 p.m.—Meyer Davis Orchestra.

WHN, NEW YORK—360.

10.10 p.m.—Bob Miller, songs.
10.30 p.m.—Roseland Orchestra.
11.00 p.m.—Judith Roth, Al Wilson, songs.
11.30 p.m.—Club Alabam Orchestra.
12.00-12.30 a.m.—Parody Club Revue.

WGY, SCHENECTADY—380

10.30 p.m.—Bluebird Dance Orchestra.

KDKA, PITTSBURGH—326.

6.30 p.m.—Dinner concert.
7.30 p.m.—Market reports.

WSB, ATLANTA—429.

9.00-10.00 p.m.—Music.

KYW, CHICAGO—536.

10.00-11.00 p.m.—Music.
12.00 p.m.-3.30 a.m.—Midnight review; news every half hour.

A THOUGHT.

CITIZENSHIP.

Citizenship in a country is more than merely the fact you were born there; it is more than the privilege to vote; it is more than a mere word. It carries more weight than the boast of being a native son, more responsibility than is manifested when you attend a partriotic celebration; more effort than standing when "God Save the King" is sung or cheering when the Union Jack is unfurled.

To be a citizen means more than a happening of birth; more than the choice of a home to live; more than the swearing of allegiance to a government.

Citizenship means service. That nation whose citizens serve its interests most faithfully, whose citizens are most patriotic— that nation is one that is respected and given high rank among the nations of the world.

CATTLE, GRAIN AND PRODUCE

Peterboro—Toronto
Montreal—Winnipeg

RETAIL.

Fruit.

Bananas, 40-60c doz.; oranges, 25-75c doz.; grapefruit, 2 to 6 for 25c; lemons, 30-40c doz.; apples, Baxters 25c, Tolman Sweets 50-70c; Snows, 25-80c peck; Spies, 60-90c peck; Peewaukees, 50c peck; McIntosh, 80c peck; Kings, 50c pk.; cooking apples, 30-40c pk.; Starks, Baldwins and Greenings, $5 bbl.; grapes, Red Roger 70c, Niagara 70c; Casaba melons, 50-60c each; Malaga grapes, 25-35c lb.; pears, 5c each; figs, 10-40c lb.; dates, 9-15c lb.; pomegranates 15c, 2 for 25c; cranberries, 2 qts. 35c; cocoanuts, 10-15-20c each; pineapples, 35-50c each; English hothouse grapes, $1.25 lb.

Vegetables.

Potatoes, 15-18c peck; beets, 40c peck; carrots 30-40c pk.; green onions, 5c bunch; Spanish onions, 3 lbs. 25c; white onions, 4 lbs. 25c; cabbage, 5-15c head; leaf lettuce, 5c bunch; head lettuce and Iceberg, 20-25c; celery, 25c bunch; parsley, 5c; tomatoes, 40c lb.; peppers, 60c doz.; squash, 15-25c each; cauliflower, 30-35c; pumpkins, 20-25c each; sweet potatoes, 2 lbs. 25c; mushrooms, $1.25 lb.; parsnips, 35-45c pk.; turnips, 15-25c peck; spinach, 20c lb., 70c pk.; eggplant, 30-40c each; hothouse cucumbers, 35-50c each.

Nuts.

Mixed, 25c lb.; peanuts in shell, 35c lb.; shelled walnuts, 49c lb.; broken walnuts, 45c lb.; whole halves, 60c per lb.; shelled almonds, 50c lb.; large Valencia, 80c lb.; shelled Jordan almonds, $1.30 lb.; Brazil nuts 25c lb.; chestnuts, Canadian, 60c, Italian, 40c lb.

Dairy Products.

Butter—Creamery, 37-40c per lb.; dairy, 33-40c; baking, 25c; lard, 20-25c lb.; shortening, 17-22c lb.

Cheese—23-40c lb.

Eggs — Fresh extras, 65c dozen; fresh firsts, 60c doz.; storage firsts, 45-47c doz.

Honey.

Sections—Clover, 25-30c; amber, 20-25c.

5-lb. pail honey—Clover 79c-85c; amber 63-69c; buckwheat, 12c lb.

Fish.

Salmon trout, 25c lb.; white fish, 22-25c; kippers, 25c; kipperines, 30c lb.; haddies, 20c; fillets, 22-25c; oysters, 75c pint; oyster in shell, 40c doz.; shrimps, 40c pt.; codfish, 15-25c lb.

Meats.

Beef, 7-30c lb.; veal, 12-30c lb.; lamb, 14-35c lb.; mutton; 10-25c lb.; pork, 15-30c lb.; bacon, 27-45c lb.; sausage, 18-20c lb.; chicken, 20-35c lb.

Flour.

Flour, half barrel, $5.00; pastry flour, 24-lb. bag, $1.00-$1.15.

WHOLESALE.

Grain.

Fall wheat, $1.35-$1.40 bush.; oats, 55-60c; rye, $1.00; barley, 80-86c; peas, $1.50; alsike, $1.50-$8; buckwheat, 70-80c; sweet clover, No. 1, $3.50-$4.00; alfalfa, $8 bush.

Hay, Bran, Etc.

Hay, baled, $17; baled straw, $9-$10; bran, $32-$35 ton; shorts, $37 ton.

Hogs.

Live hogs, thick, smooth, $9.40 per cwt.; select graded, $10.30; dressed, head on $14.50, head off $15.50.

Hides and Wool.

Hides — Cow, 9c lb.; horse, $2.50-$3.00 each; calf skins, 15c lb.; lamb skins, $1.00-$1.75 each; shearings, 25 35c each.

Wool, 25-28c lb.

TORONTO LIVESTOCK

TORONTO, Dec. 18.—There was practically nothing doing at the market to-day. There was only about 40 fresh cattle in, but there were over a thousand stale cattle, which will probably all have to be carried over until next week, and very few of them wanted then. The market has been over-supplied this week with common cattle, while real choice quality has been none too plentiful. Prices for the latter have held steady and well taken care of by the packers, but medium and common cattle are off about 50c for the week.

In the export section about 1,000 have been taken by the Roger & Maybee and the H. P. Kennedy firms. Both firms will be in the market for a few export cattle next week.

Hogs are steady to firm, and will probably continue so through the holidays.

Prices in the various sections are as follows:

Export cattle, choice and heavy steers $7.25 to $8; bulls, $4.50 to $5.00; cows $4.50 to $5..

Choice butchers, $6.50 to $7; medium, $5.75 to $6.25; common, $3.50 to $4; baby beeves, $8.50 to $10.

Choice fat cows, $3.50 to $4.50.

Stockers and feeders — Choice shortkeep feeders, 1,000 to 1,200 lbs $5.50 to $6; stores, 900 to 1,000 lbs., $5 to $5.50; choice stockers, 830 to 950 lbs., $4.25to $4.75; light western stock, $3.50 to $3.75, choice western $4.50 to $5.

Calves steady.

Sheep and lambs steady.

Hogs firmer at $10.25 off cars.

Current Quotations.

Choice export steers.....	7.50	8.25
Good export steers	6.75	7.00
Good to choice short keeps export feeders	5.50	6.50
Baby beeves, 630 to 850 lbs	7.50	11.50
Choice handyweight butchers' cattle	6.75	7.00
Good heavy weight butchers	5.00	6.50
Medium to fair butchers	5.00	5.50
Common light butchers	4.00	4.50
Choice 950-1100 lb. feeders	5.25	5.75
Fair to good feeders	4.00	4.50
Light Northwest heifers ..	3.25	4.00
Choice fat cows	4.75	5.25
Good butcher cows	4.00	4.50
Medium cows	3.50	3.75
Common cows....	3.00	3.25
Canners and cutters	1.75	2.50
Good choice butcher bulls,	4.25	4.50
Good choice ex bulls	4.00	5.00
Bologna bulls	2.50	3.25
Choice milkers and springers	75.00	90.00
Medium milkers and springers	45.00	60.00
mon, each	30.00	40.00
Choice spring lambs ..	13.00	13.75
Medium to good spring lambs	11.00	11.50
Heavy spring lambs.....	11.50	12.00
Common spring lambs	9.00	10.00
Choice yearling sheep	8.00	9.00
Cull yearling sheep	4.50	5.50
Good to choice sheep	6.50	7.50
Heavy sheep and bucks	4.00	5.00
Culls	3.00	3.50
Good to choice calves....	11.00	12.00
Medium calves	8.00	9.00
Common calves	6.00	7.00
Grass calves	3.75	...
Hogs, f.o.b. thick, smooth	9.00	...
do. fed and watered ...	9.50	...
do. weighed off cars ...	10.00	...

EGG PRICES

OTTAWA, Dec. 18. — Express shipments of British Columbia fresh are enroute Montreal, extras costing 58, firsts 54 f.o.b. Victoria. Carlots of British Columbia are also arriving Montreal by freight. Canadian stocks of storage eggs December 1st are 158,077 cases. The five year average for December 1st is 159,079 cases. Total stocks of poultry in storage December 1st 4,009,413 pounds compared with 3,130,005 pounds as a five year average.

Toronto eggs, unchanged. Turkeys jobbing 35 to 38.

Montreal steady, eggs unchanged. Poultry steady, dressed turkeys jobbing 38 to 40.

CHICAGO WHEAT

CHICAGO, Dec 18. — Wheat closed strong to-day at the highest prices yet this season both for the December and May delivery. Sea-

(Continued on page 5)

C 300 T

The Fastest Train
Each Way Every Day
Toronto to Winnipeg
36 Hours 15 Minutes

Leave Toronto..... 9.45 p.m.
Arrive Fort William..... 11.00 p.m.
Arrive Winnipeg (second morning) 9.00 a.m.

Returning
(36 Hours 35 Minutes)

Leave Winnipeg..... 7.00 p.m.
Leave Fort William..... 7.55 a.m.
Arrive Toronto (second morning).. 8.35 a.m.

Carries diner, standard and compartment sleeping cars and observation car.

Note convenient hour of departure and arrival.

Dominion Express Shipments delivered immediately on arrival, saving hours.

J. SKINNER, Agent,
343 George St.

Travel CANADIAN PACIFIC

We recommend and sell all styles of Waterman Pens WARNE BROS. Jewellers Mond Hall

Buy Your Waterman Ideal from GILES The Druggist

The largest choice of Waterman Pens—SEE WARNE DRUG CO.

On Sale at the REXALL DRUG STORES Cor. George and Charlotte Cor. George and Simcoe 393 George Street

Don't let constipation make you an invalid —relieve it with Kellogg's Bran

Few people realize how dangerous is constipation until this dread disease tears down their health. Did you know that more than forty serious diseases can be traced to constipation?

Keep your health, or restore it, with Kellogg's Bran, cooked and krumbled. It brings relief in mild and chronic cases of constipation. It is effective because it is ALL bran. That is why it is recommended so highly by doctors. They know that only ALL bran can bring 100 per cent results. Part bran is, at best, only a halfway measure.

If eaten regularly, Kellogg's Bran will bring permanent relief—even in the most chronic case. It is guaranteed to do so. If it fails, your grocer will return your money.

Because it is ALL bran it sweeps, cleans and purifies the intestine. Like nature, it acts naturally. It makes the intestine function regularly.

Eat it every day—two tablespoonfuls—in chronic cases, with every meal. Eat it with milk or cream. Sprinkle it over other cereals. Cook it with hot cereals. Enjoy it in those wonderful recipes given on every package.

The flavor of Kellogg's Bran, cooked and krumbled, is delicious. It is crisp, nut-like. Quite different from ordinary brans, which are so unpalatable. Kellogg's Bran is made in Toronto, Canada and served by the leading hotels and clubs everywhere. Sold by all grocers.

BRICKLAYERS

The number of bricks laid by the average bricklayer varies in different cities, all the way from 96 an hour in Indianapolis to 241 in Birmingham. So states a report by U.S. Bureau of Labor Statistics.

Bricklayers haven't any monopoly in this direction. The individual work of salesmen, clerks, reporters and followers of nearly every other line in any town varies quiet as much, or more.

Use clean cold water to mix your bluing in before putting it on the clothes.

CROSS-WORD PUZZLE.

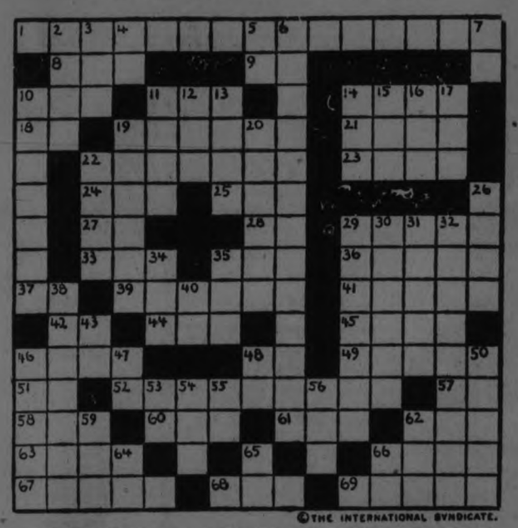

©THE INTERNATIONAL SYNDICATE.

SUGGESTIONS FOR SOLVING CROSS-WORD PUZZLES

Start out by filling in the words of which you feel reasonably sure. These will give you a clue to other words crossing them, and they in turn to still others. A letter belongs in each white space, words starting at the numbered squares and running either horizontally or vertically or both.

HORIZONTAL

1—What you are trying to solve
8—Western State (abbr.)
9—A point of the compass (abbr.)
10—Deep hole
11—Goad
14—Numerous
18—Preposition
19—A lake near Rome, Italy
21—Joyful
22—Girl's name
23—Narrow beams of light
24—Man's name (familiar)
25—Before
27—A famous English institution (abbr.)
28—Matter written by hand (abbr.)
29—Used in eating
33—A starting point (abbr.)
35—Dull surface in metal
36—A bath of carved stone (pl. Rom. Archeol)
37—A division of the Western Hemisphere (abbr.)
39—Woman graduate of a school
41—A mountain nymph
42—Island, east coast of U. S. (abbr.)
44—A point of the compass (abbr.)
45—Waggish persons
46—Up above
48—Peninsulars and islands south of Asia (abbr.)
49—Melody
51—Company (abbr.)
52—Metrical recantations
57—A college degree
58—Very warm
60—A common metal
61—Prefix denoting negation
62—A kind of school (abbr.)
63—Sufficient (poet.)
66—A number
67—Islands of S. W. Pacific
68—Gladness
69—To warble

VERTICAL

2—To fall in drops
3—A worthless leaving
4—Seventh musical note
5—The English navy (abbr.)
6—Act of clearing of forest trees
7—One having charge of a publication (abbr.)
10—Pertaining to fruits
11—Mirth
12—A garment worn in Arabia
13—A native of Denmark
14—One who manages (abbr.)
15—Southern State (abbr.)
16—A negative vote
17—Measures of length (abbr.)
19—White alloy like German silver
20—A native of Normandy
22—Organs of human body
26—A common metal
29—Rustics
30—Ancient name of Lake Como, Italy
31—Aida
32—Lake in Central Italy
34—A fermented beverage
35—My lady (French-abbr.)
38—A manufacturing city of Pennsylvania
40—A North American country (abbr.)
43—Maid loved by Jupiter, changed by Juno into a heifer
46—Pains
47—A direction in music
48—Prefix meaning in, into
50—A large quadruped
53—Preposition
54—Hereditary (abbr.)
55—Preposition
56—A river in S. E. Russia
59—Boy's name (familiar)
62—Title of a knight
64—Heavy affliction
65—Interjection
66—One of the continents (abbr.)

The solution will appear in to-morrow's paper.

CHURCH UNION AT MILLBROOK

Both Sides of the Question Aired at Meeting in Grace Church.

MILLBROOK, Dec. 19.—An important meeting in the interests of church union was held in Grace Presbyterian church on Tuesday evening, and as local feeling has run rather high in the matter, in order to have the question fairly presented, speakers on both side were secured Rev. M. A. Bremner, of Cobourg, spoke for the unionist party, and Rev. Mr. Paterson, of Norval, for the anti-unionists.

Rev. G. S. Gervan occupied the chair, and explained that by previous arrangement the first speaker would be allowed fifty minutes, the second one hour, and ten minutes then given for reply. To avoid unduly prolonging the gathering no questions would be allowed, and if any were asked no reply would be given.. The audience was also requested to refrain from any applause for either speaker

The hymn, "Faith of our Fathers," made a fitting opening for the meeting, and Rev. Mr. Bremner took the platform immediately following a brief prayer offered by the chairman

After referring to his appreciation of the high honor of being invited to speak on such an important occasion, Mr. Bremner gave a short history of the church union movement from the time it was first suggested in 1899, through its various stages up to the present time. His personal conversion to its righteousness and necessity was brought about when serving a pastorate in Bracebridge to which he was inducted in 1902. Having a general oversight of that section of Muskoka he found small hamlets, sometimes of one hundred people, served by three churches, with three ministers, and all receiving help from the home mission funds of their respective denominations. One fair-sized, self-sustaining congregation would have prevented this pathetic waste of men and money, and this instance could be multiplied by three or four hundred throughout the country. To change things where such a situation prevailed was the aim when in 1904 certain negotiations started which have since culminated in the Act to unite the Presbyterian, Methodist and Congregational churches of the Dominion.

On every occasion, the speaker reminded his hearers, when the vote on church union was taken in the General Assembly it passed by practically the same proportion each time, namely four to one; and this was also true of the vote in synods, presbyteries, and sessions. On the basis of these votes, in 1916, the General Assembly committed the Presbyterian church definitely to union so that it has not been a matter of doubt since that time.

Analysing the Union Bill passed by Parliament in July of this year, the point was noted that "it is affirmed by free and independent action of the churches themselves," the Legislature is claiming any responsibility for bringing about the union. Going into union means that a church is in no way departing from the faith of its father; nor does it lose its indentity, forfeit its property, discard its church history, traditions, or any part of its heritage from the past. All three go in as a church, an there is a proviso that congregations may take a vote any time between December 10, of this year, and June 10, 1925, whether or not they will enter the United Church. This vote, locally, will be taken on December 30th.

If a church votes itself out of the union it may retain its local church property, and receive a share of the general property of the church. It may be an independent church, or join with others who also elect to stay out. But the vote is not for, or against church union—that is an established fact—it affects the local congregation only. Each church takes its mission fields into the union with it, hence any congregation voting to stay out not only cuts itself off from the mother church of which up to that time it has been a congregation, but also cuts itself off from the great home and foreign mission activities which Presbyterianism supports. It separates itself, too, from the great national enterprise which the church has undertaken for the Christianisation of Canada and the world. Can a church give as good value to the community, and the Dominion, by cutting loose from the denomination which is going on in this great work

But if a church finds the vote favorably to union? Every branch of the work will go on as now. The same trustees will still hold the property in trust either for the church locally ,or for the United Church of Canada; the same session and board of managers will continue to function, the order of service will be the same, the same Book of Praise will be used, the Sunday School, Young Peoples' Society, and other organizations will be conducted in the same way—no change is implied, or intended.

Again the United Church will have no power to compel any local congregation to unite with any other local congregation unless this be its own wish. The session will be elected in the same way as now, elders will be ordained in the same way, and congregations will have the same right as now to call on their own ministers.

Differences of opinion on this matter of union, the speaker believed, has been greatly accentuated, the unity of the members of the Body of Christ being an ideal situation, which on the whole, is generally desired. "It is quite impossible for us to get too close together, or to co-operate too fully. "We believe that Jesus meant what He said when He prayed, "that they may be one, even as we are one; I in them, and Thou in Me, that they may be made perfect in one, and that the world may know that Thou hast sent Me, and hast loved them as Thou hast sent Me, and has loved them as Thou hast loved Me."

Where then is the point of divergence? Dealing with the statement often made that this matter of union has not been gone about in the right way, it was pointed out that from the inception of the Presbyterian church in the 16th century the same form of government has prevailed—the session elected by the people; the presbyteries composed of an equal number of ministers and elders; the synods and the General Assembly with an equal number of ministers and laymen. And this form of government has been found to be sound, democratic, Scriptural; it has worked, hence it has been perpetuated. This union question is the only occasion in connection with which this form of church government has been found fault with. The anti-unionists refuse to submit and say "the people are the church." Certainly, but the people have always expressed themselves through the session, presbyteries, synods, and the General Assembly, and the Presbyterian church has not departed one iota from the constitutional form of government in any of the negotiations since 1900.

To the objection that "union is largely a ministers' movement," the speaker stated that he was in attendance at the General Assembly which met at Owen Sound, when out of two hundred and forty-two elders, all the peoples' representatives and drawn from all manner of occupation, from Halifax to Vancouver. one hundred and eighty-eight voted in favor of the union, and only fifty-four against.

Time being called, a hymn, "The Church's One Foundation", was sung, and Rev. Mr. Paterson addressed the gathering. In his introductory remarks he congratulated the church on taking this manner of facing the question, as from personal experience he had found churches in other localities refusing an open platform discussion such as was being carried out on the present occasion.

Some essential differences, he believed, would be noted in his resume of the action of the General Assembly in connection with church union, from that of the previous speaker. The Assembly, he claimed, had pledged itself not to bring about union "unless with the unanimous consent of the entire membership of the church", and there had been a gross breach of faith in its failure to keep this promise. Opposition to the movement had been growing increasingly active through the years for the anti-unionists insist that "the Presbyterian church is not constitutionally competent to vote the church out of being." What sheer downright folly to say that the uniting churches will each preserve its individual identity when union is consummated. When three streams merge into one, there may be added volume and power, but there is no separate identity and life."

The interests of the people, the speaker insisted, have not been in any way safeguarded, and the union is being built upon broken promises, and broken faith with the congregations. Analysing some of the votes taken, Mr. Paterson believed the balance of favor rested with the anti-unionists, claiming that the quite considerable number who failed to register any vote might be taken as opposed to the union movement altogether

"A church and its property go together, so if you put the whole Presbyterian church in as a unit, all its property goes in also" This statement, insisted upon by the speaker as the correct view, led him to the conclusion that non-concurring churches would lose their property, "theft' being the word used to describe such action.

The honesty and fairness of some of the leaders on the side of union was questioned in connection with their attitude to the Westminster Confession of Faith which was read extensively. This they pledged to "teach, maintain and defend", but some of them, at least, it was claimed, have actually subjected certain articles in it to ridicule, and have signed it "with mental reservations."

The bill to unite the three churches was characterized as "iniquitous", and to the question, why did it pass? came the answer, "solely through the tremendous pressure brought to bear upon the members of Parliament by Methodists and Presbyterians. My own member was beseiged to give his support to putting the bill through."

"There is no warrant in Scripture for compressing different denominations into a single union. There is no prayer for organic union, our Lord's words "that they may all be one," having reference to spiritual unity. Unholy coercion in the church has led to dissension and bitterness. That organic union is the way to spiritual unity was never before heard of. St. Paul, in writing to the Ephesians, in speaking of unity of life not of external, organic union; he is referring to the Spirit of God, not to ecclesiastical authority."

Reference was made by Mr. Paterson to the three great churches of history, the Roman, the Church of England, and the Church of Scotland, which had been split by God himself, when they had become corrupt, an He would bring them back again into fellowship with their Divine Leader. The fact that there is no uniformity in Nature, but diversity in unity, was also pointed out.

"I am a Calvinist from the crown of my head to the soles of my feet", said the speaker in referring to the creed of the new church as "a colorless thing, neither Presbyterian, nor Methodist, Christian Scientist, Mormon, or Russellite could accept it."

The manner of calling a minister in the United Church was commented upon unfavorably, and the powers of the Settlement Committee regarded as arbitrary. An example of misleading information being given by the union committee in connection with the "Wee Free Church of Scotland" was being read by the speaker when time was called and he reluctantly left his address unfinished.

In his ten-minute reply Mr. Bremner used the time in answering the main points put forward by Mr. Paterson, prefacing his remarks by saying, "I would not like to take upon myself, in referring to anti-unionists, some of the things said here tonight."

The Confession of Faith he had not expected to hear referred to, but rather facts advanced as to how remaining out of the union would definitely affect the local congregation. However, the Westminster Confession of Faith was a document drawn up by men who had no monopoly of divine inspiration more than the men who drew up the Basis of Union. Three thousand churches in Canada have now gone into union believing the General Assembly of the Prebyterian church can be trusted to fulfill its word.

Rev. Mr. Wilks, "who belongs to us all", as the chairman stated, closed the meeting with the benediction.

BAKE YOUR OWN BREAD WITH

ROYAL YEAST CAKES

The standard of Quality for over 50 years

COOKING PEAS

Cook peas in a small amount of boiling water, adding more as it boils away. Salt when done. You may save the water in which they were boiled for soup.

A Gift for a Dainty Girl

You may be sure that any girl will appreciate a gift of

ERASMIC VANISHING CREAM

The Cream Vanishes
The Bloom Remains

For she is probably using Peerless Erasmic Soap, and knows how fine Erasmic Perfumes really are. Erasmic Vanishing Cream is a true day cream, to protect lovely skins against cold and wind.

Other Gift Suggestions
Erasmic Face Powders, Talcs, Bath Crystals, Perfumes and other toiletries are always in stock. At all toilet counters.

Made by
"Erasmic" Perfumers, London and Paris
Canadian Agents and Importers
Anglo-American Agencies, Limited
41-43 St. Francois Xavier Street
Montreal

CATTLE, GRAIN, PRODUCE

(Continued from Page 4.)

board houses were active buyers. Russia and other European countries were said to be purchasing, and there was unexpected strength in quotations at Liverpool.

Compared with 24 hours before wheat finished 2 3-8 to 3 1-4 cents up May 1.73 1-8 to 1.73 1-4 and July 1.49 3-4 to 1.49 7-8, with corn showing 1 1-4 to 1 3-4 cents gain, oats 3-8 to 7/8 cent higher, and provisions varying from 10 cents decline to 2 cents advance.

MONTREAL GRAIN

MONTREAL, Dec. 18. — Little European demand for Canadian grain was reported here to-day. In the domestic cash grain market, business continues of the light sort, with a little trade being worked in Canadian Western barley at C.I.F. prices bay ports. Ontario No. 2 white oats were offered at 63 cents, No 3 grade at 61 cents and No. 4 grade at 60 cents per bushel, ex-store with a moderate demand existing.

The feature of the local spring wheat flour market was the stronger tone and prices were advanced another 10 cents per barrel. The export trade was extremely dull. No change was reported in winter wheat grades of flour.

Prices for beans were advanced five cents per bushel and are now quoted at $2.70 and $2.80.

STERLING PRICES

MONTREAL, Dec 18.— Sterling Exchange rates were quoted here to day as follows

Sterling Cables $4.72 1-8.
Sterling Demand $4.71 3-4.

LAST CALL If its to be a Radio Christmas in Your Home there is very little time left in which to

Join Our RADIO Club

Many members already have their Sets in and are listening nightly to the fine concerts that are being broadcasted from dozens of stations. Hustle in with $2.00, which starts you as one of the Club.

We're too busy to write ads, but we will take care of you if you come in, either with a demonstration or take your membership.

ONLY A FEW LEFT

J. M. Greene Music Co., Ltd. Charlotte Street

A SALE IN THE MIDST OF THE CHRISTMAS RUSH

LeBRUN'S SALE **TO SETTLE THE ESTATE** *Of The Late* L. Joseph Picard

THAT IS THE WAY WE ARE SELLING GOODS NOW

MEN'S O'COATS $23.75

Christmas Gift Suggestions

Neckwear - Shirts - Hosiery - Silk Scarfs - Gloves - Mitts
Sweaters - Umbrellas - Hats - Caps - Night Shirts - Pyjamas
Underwear - Handkerchiefs - Suspenders - Cuff Links
Sweater Coats - Smoking Jackets - Bath Robes and Dressing Gowns

Store Open — Saturday - Monday - Tuesday and Wednesday Evenings

MEN'S SUITS $19.75

Bank of Toronto Bldg. **H. LeBRUN & CO.** *396 George Street*

Costs Ignored! Prices Slashed Mercilessly! Read!

Everyone In Peterboro County Can Save Tremendously

BRASS BUYS HICKEY BANKRUPT STOCK

OPEN TILL 11 P.M. SATURDAY

OPEN MONDAY TUESDAY AND WEDNESDAY EVENINGS

Buy For Yourself! Buy For Xmas Gifts!

Remember The Store, Hickey's Old Stand, 345 George Street
Positively Nothing Reserved—Hundreds of Characteristic Brass Bargains Added, To Make This Peterborough's Greatest Sale!

SILK KNITTED MUFFLERS
Regular up to $4.50, for $1.95

MEN'S SHIRTS
Regular up to $3.50. All makes. Out they go Saturday $1.69

SILK AND KNITTED TIES
Hundreds of designs to choose from. Bankrupt Sale Price 39c

GLOVES
Grey Suede and Tan Cape. All sizes. On Sale $1.69

Horse Hide Driving Gauntlets $2.98

SHIRTS
All on tables for easy selection. All sizes. Bankrupt Sale Price 88c

Fancy English Cashmere HOSE
Lovat, plain shades, all sizes 3 for $2.50 88c

Work Mitts & Gloves 69c

English Broadcloth Shirts $1.98
ALL PLAIN SHADES—MAUVE, TAN, BLUE AND WHITE. COLLARS TO MATCH. ALL SIZES. GET YOUR CHRISTMAS SUPPLY NOW!

Ribbed Cashmere Hose, all sizes, to go at 49c

Silk and Wool Ties, finest quality, elegant patterns $1.19

Men's Caps, all new fall patterns, in all sizes $1.59

Rubber Belts 25c ea.

GENUINE PIGSKIN GLOVES $3.69
MEN'S HANDKERCHIEFS, DOZ. 89c
MEN'S OVERALLS, TO CLEAR $1.79
MERINO SHIRTS AND DRAWERS 98c
HIGH-GRADE MOTOR GAUNTLETS $1.98

MEN'S SUITS
Fancy Worsteds And Blue Serge
Some Half Price
Come Early - $14.95

MEN'S SPATS 99
Colors are grey, fawn, brown. All Sizes. Wonderful Quality

Men's Work Shirts in grey chambray go at 89c

Men's Work Mitts and Gauntlets, all sizes, go at 98c

President Suspenders, first quality elastic, smart patterns 49c

WINTER WEIGHT COMBINATION **UNDERWEAR $1.98**

Khaki and Grey Flannel Work **SHIRTS $1.98**

Men's TROUSERS $1.89
Bankrupt Sale Price. Worsteds and Tweeds. Fallweights. All sizes

MEN'S WINTER **OVERCOATS $18.50**
Browns, greys, lovats, etc. Plaid backs. Well trimmed. All sizes. A really wonderful value

MEN'S AND YOUNG MEN'S SUITS $19.95
Included are light and dark greys and pencil stripes; also blues. Some with two pairs of pants. Amazing values at this ridiculously low price

MEN'S PULLOVER **Sweaters**
All Colors $2.39

MEN'S **OVERCOATS**
HIGH GRADE Bankrupt Price 26.50

SILK AND WOOL **TIES**
Regular $1.50 $1.19
All Colors

MEN'S STARCHED **Collars**
Bankrupt Price 12½c
2 FOR 25c

TWEED TROUSERS
Tweeds and worsteds. Also blue serges. All sizes .. $3.89

MEN'S TROUSERS
Smart patterns. Well tailored. All sizes. Fall weights. Bankrupt Price $2.79

ANY Soft **Hat** IN THE STORE, $1.98

PECCARY BUCK **GLOVES**
All Sizes Out They Go
$2.95

FLEECE LINED SHIRTS AND DRAWERS 89c

COMBINATIONS
SCOTCH KNIT PURE WOOL $2.69

GIFT BOXES FREE WITH EVERY PURCHASE

MEN'S STANFIELD **COMBINATIONS**
All Sizes
$2.98

BRASS

FORMERLY HICKEY'S - 345 GEORGE ST.

BOY'S BODY WAS FOUND YESTERDAY

Fort William Cleared Up By Search Party—Died in Storm.

FORT WILLIAM, Dec. 19. — (Canadian Press).—The body of Ernie Elvish, seven years old, was found yesterday afternoon after a determined search lasting since he disappeared Monday evening. An army of determined searchers, to the number of about four hundred, tramped through the woods. The body was found under drifted snow at a point in the bush about two miles and a half from the city. The parents had strong hopes up to Tuesday night that the boy would be found alive, but since then have been reconciled to the belief that he had succumbed. All they have hoped for during the long hours of Wednesday and Thursday was that the body might be recovered.

CAMPBELLFORD TO HAVE JUNIOR TEAM

Team Had a Good Workout Last Evening—Schedule To-morrow.

CAMPBELLFORD, Dec. 19.—Campbellford will be represented by a Junior team in the O.H.A. this coming season The boys deciding to pay their own travelling expenses in away from home games, and hope to be able to pay the other expenses from the gate receipts. It is to be hoped the fans will turn out in force and encourage the youngsters in clean healthy sport. They may not always come home in front, but the fans can rest assured they will be out there giving their best to win, and are deserving of the support of every hockey fan. They held their second practice last night with all signed players out except Johnson, and went through an hour's strenuous work out with hardly a let up. Among the likely looking aspirants were, Saunders, and Bush, Goal Lemyre, Flint and Sarginson, Defence Blue, Wood, McArthur, Parsons, and Ayrhart forwards. All are home brews except Lemyre, who hails from the north country.

The schedule will be drawn tomorrow night at Trenton with Trenton and Belleville as the other entries in the group.

FARMERS MAKE MONEY IN SHOOTING MATCHES

Better Than Marketing Fowl So Bailieboro Reports.

BAILIEBORO, Dec. 18.—There have been quite a number of shooting matches in this vicinity recently. The farmers claim that they can make much more money out of their fowl by holding shooting matches, than they can by marketing their geese, ducks and turkeys, at the exceeding low price that poultry are selling at this season.

Shooting matches have been held by Messrs H. Clements and Sons, B. Owden, Wm. Bradshaw, Herb Dawson. The sports of this vicinity have been doing considerable fox hunting this fall.

Foxes Numerous.

The foxes are very numerous, and many of the farmers complain of the Renard family having visited their farm yards and carrying away their poultry.

Already quite a number have been trapped and shot. This is the first winter for four or five years that they have been plentiful, and during e past three weeks the weather has been good for chasing them.

The hides are only now beginning to get prime.

Snow Covers Lake.

Saturday's snow spoilt the chances for good skating on Rice Lake. Previous to the storm there was a glassy surface over the entire lake, and had it not been for the recent snow and sleet, the late frosts would have made it safe enough to make excellent skating.

The only hope that skaters have of being able to use the lake, is that the weather will turn soft, and flood the lake over again.

CRUSHED BENEATH CAR.

Machine Skidded and Overturned, Killing Patrick McGarry.

TORONTO, Dec. 19.—(Canadian Press).—Patrick J. McGarry, aged 56, of Toronto, was pinned under a motor car when the machine skidded and overturned to-day, and was instantly killed.

JUDGE CAMERON HURT.

Slipped and Fell on Steps at His Home.

COBOURG, Dec. 18.—As Judge Cameron was leaving his home on Division street Tuesday morning, with the intention of going to Toronto he slipped on the ice and struck the back of his head on the stone steps just outside his own door A physician was summoned and the wound required several stitches. Judge Cameron is reported to be doing nicely and it is not thought his injury is of a serious character.

17 BELOW ZERO.

LETHEBRIDGE, Alta., Dec. 19. —Under the influence of a bright sun, the weather moderated rapidly here today. From 43 below during the night to 17 below at noon Thursday, tells the story. The wind is in the southwest, which is the Chinook quarter.

MARCUS TAUSTER GETS TWO YEARS

Taken From North Bay to New York and Convicted on a Charge of Conspiracy.

NEW YORK, Dec. 19.—(Canadian Press). — Marcus Tauster, forty-seven-year-old banker, who was recently brought here from North Bay, Canada, to answer an indictment charging perjury, was sentenced to from two to four years in Sing-Sing by Judge Collins in the General Sessions yesterday.

Tauster was a partner in the defunct Private Banking House of Garfunkel and Tauster. He was charged with having made false statements of solvency in connection with the bank.

A day after the failure of the bank Tauster fled to North Bay, Canada, and established himself in business. His wife and two children had gone there to live with him when the police learned of his whereabouts.

Judge Collins, in pronouncing sentence, said the enormity of his crime demanded a warning to others, although there are mitigating phases in Tauster's favor.

CANADA'S HOPES ARE OVERTURNED

Preference Proposals of Baldwin Government Omit Important Foods.

DETAILS OBSCURE.

OTTAWA, Dec. 19. — (Canadian Press).—Under the new preference proposals of the Baldwin Government, as interpreted here, the Canadian products chiefly benefiting will be sugar and tobacco, and to a certain extent Canadian wines. Full details of the proposals are not yet available, but the plan apparently is to put into effect such of the Imperial Conference preference offers as do not involve the levying of new duties, but to drop those which would necessitate the imposition of new duties on foodstuffs. If this interpretation is correct, the offer of new preferential duties on canned salmon, canned lobster, crayfish and crabs, on green apples and honey—the articles of the Imperial Conference offer in which Canada was most interested, will go by the board.

MAIL MAN STOLE LETTER.

Wilfrid Aldred, of Oshawa Convicted of Taking $25 From Mail.

OSHAWA, Dec. 19. — (Canadian Press). — Wilfred Aldred, former mail collector in the Township of East Whitby, was to-day sentenced by Magistrate A. F. Hind to three years' hard labor in Portsmouth Penitentiary, being convicted of stealing a letter containing $25 from the mail.

Freeman's Journal Passes.

Champion of Irish Nationalist Cause For 16 Years, Closes Doors.

DUBLIN, Dec. 19. — (Canadian Press).—The Freeman's Journal announced that to-day's issue will be the last. The paper was started 161 years ago.

The Freeman's Journal, always famous for its defence of the Irish Nationalist cause has long been prominent among Dublin newspapers. Flood and Grattan were one time numbered among its contributors.

MARX IS HOPELESS.

Informs President Ebert That He Cannot Form a Cabinet.

BERLIN, Dec. 19.—(By Carl Grost United Press Correspondent). — Chancellor Marx today informed President Ebert that he had been completely unable to form a cabinet or to find a suitable working basis for one.

At the same time he issued a warning to party heads that the present state of affairs must end and that petty partisian hatred must be dropped.

COBOURG DEPUTATION.

Asks Minister of Public Works For Harbor Improvement.

COBOURG, Dec. 18.—A deputation from Cobourg, consisting of C. W. Kerr, K.C., W. J. Maher, Dr. G. M. Ferris and Councillor Fullerton were in Ottawa, this week to interview the Minister of Public Works in regard to much needed repairs to the esplanade at Cobourg Harbor. They met the Minister by appointment and were cordially received. The deputation was assured that the Government would give the matter careful consideration.

There are very few trains shown on this season's evening gowns, the reason being that there is a suggestion of age about a train, and no one seems to care to suggest that.

ADVERTISE IN THE EXAMINER.

SAVED BY UNWRITTEN LAW

Mrs. Billie Meek (above), 19, Amarillo, Tex., successfully pleaded the unwritten law when arraigned on charges of killing Mrs. Bessie Sommer, 19 (lower centre). Allen Meek (lower left), her husband, was her chief witness. L. H. Sommers (lower right), husband of the slain woman, denied his wife had been untrue to him.

ADVERTISE IN THE DAILY EXAMINER.

CAMPBELLFORD NEWS.

Dramatic Club of Christ Church Put on a Play.

CAMPBELLFORD, Dec. 19. — The play "Mr. Brown's in Town", given by the Dramatic Club of Christ Church in the Assembly Hall of the High School on Wednesday night was enjoyed by all present.

The cast of characters are as follow:— Abel Preston, A. J. Jenkins, Dick, his son, — I. A Humphries, Arthur Howard, a friend of Dick, Dr. O. C. Watson; Worth Carew, H. Coxwell; Pollock, colored gardener, Marshall West; Primrose, colored lady cook, Mrs. I. A. Humphries; Letty, Dick's wife, Miss Gertrude Maynard; Suzanne Dacre, a friend of Letty, Miss Lillian Smith; Freda Von Hollenbeck, German heiress, Mrs. F. Wilsher.

The first and second scenes were supposed to be in a garden at a summer residence. The third, in the interior of this beautiful residence in an English village.

Dick a young college student runs away and marries Letty and they are living at this summer home. The father was opposed to Dick's getting married at all aud the young folks keep it a secret and change their name from Preston to Brown. Suzanne and Worth Carew came along on their wheels and Suzanne knows them, and they confess to her of their marriage and asked her to keep the secret. Arthur Howard happens along. As he is in love with Letty, Dick tells him Suzanne is Mrs. Brown, intending to keep Letty out of sight till he has gone, but he finds her and makes love to her, making Dick very much puzzled how to keep her away as he has said Suzanne is his wife.

After a while along comes his Dad Abel Preston, and Dick tells him he is staying with Mr. Brown and Dad thinks Letty is Mrs. Brown. Worth Carew comes back again as he is in love with Suzanne and finds her as he thinks Mrs. Brown and he is heart-broken.

The colored cook and gardener are much distressed that Mr. Preston is Mr. Brown or Preston and the cook says she will leave but wants her wages from Dick, who has no money as his Dad has not sent him any lately.

All the play covered in one part of a day had more action, more romance, more real life, more droll situations than could be packed in a good sized novel. Between the second and third act, the gentlemen of the company sang behind the scenes, (while Letty was alone in the room) "Seeing Nelly Home" which sounded very nice to the audience.

Freda, the heiress was hunting, Arthur Howard who had made love to her and then came away. In her broken French she took her part well as she looked for the "two-legged viper" and was bound to make him marry her. One has to see the play to enjoy it to the full and every one did his and her parts exceptionally well. The Assembly Hall was well filled. This play will be given on Thursday and Friday nights also. The members of the company are to be congratulated on the splendid way they put the play on. It was humorous all the way through.

An orchestra of three pieces by Francis Peckett, piano, Grant Morrison, "Yuke" and Geo. Frederick drum, etc., furnished music before the play started and also between acts, which made it pleasant during the waits.

LASHES FOR SINCLAIR.

Pleaded Guilty ot Highway Robbery—Peterborough Man on Case.

WHITBY, Dec. 19.—(Canadian Press).—Five years and twenty lashes was the sentence meted out in police court yesterday by magistrate J. E. Willis to Arthur Sinclair, Toronto, when Sinclair pleaded guilty to holding up, in company with other, Herbert Boworth of Zephyr at the point of a gun.

Sinclair is the second of seven men rounded up within the past few days in connection with the Port Perry bond robbery and other crimes in Ontario, York and Peel counties.

Charles Lang, first man, is now serving a three year term.

Detective Howard of the C.N.R. worked on the case.

NEW BRACELETS

Flexible bracelets are set with pearls and brilliants or with sapphires and emeralds in combination with diamonds.

HELD UP DRUG STORE.

Four Men Take Cash Till With $17—Clerk Faces Gun.

TORONTO, Dec 19.— (Canadian Press)—Four armed men in a motor car held up Little Woods' drug store Davenport Road, about 9 o'clock last night and after standing clerk, J. Howell, against the wall with his hands in the air, carried out the cash register bodily, placed it in the automobile and drove away. The register was discovered by a pedestrian later on the Weston Road bridge with one side hacked out and the contents $17 gone.

Fashionable Coats

RICHLY FUR TRIMMED, AT BIG REDUCTIONS

Black Fur Tex Coat. Size 38. Regular $88.00, for $60.00
Grey Fur Tex Coat. Size 38. Regular $95.00, for $62.50
Black Stripe Plush Coat. Size 36. Regular $72.00, for $47.50
Taupe Marvella Coat. Size 38. Regular $95.00, for $65.00
Brown Embroidered Marvella Coat. Size 38. Regular $73.00, for $49.00
Fancy Fawn Velour de Laine Coat. Size 36. Regular $73.00, for .. $49.00
Fancy Blue Velour de Laine Coat. Size 36. Regular $73.00, for .. $49.00

DRESSES

In All-Wool Crepella Cloth, trimmed with hand drawn-work and pleating. Colors of navy, peacock, beige, brick and grey. Sizes 16 to 40. Regular $29.00 to $32.00. Price $18.75

Jazz Garters

These make most useful gifts and come in jade, peach, mauve, flesh, blue and black. Made from good Crepe de Chene, Plain and Two-Tone Satin Ribbon. Priced,

95c to $2.00

Envelope Chemises

In good quality Crepe de Chine, Wash Satin and the well-known Dove Brand in fine Bridal Cloth. These have pretty lace insets and edging, drawn-work and embroidery. Prices,

$2.00 to $6.75

Step-Ins

In Dimity and French Voile. Colors of flesh, peach, maize, mauve and white. Daintily touched up with fine lace and ribbon. Price, special,

$1.49

Vests

In Dimity and French Voile. Colors of flesh, maize, mauve and white. Fine Val. lace and ribbon. Price, special,

$1.49

Kimonas

Of splendid value. Made up in Beacon Cloth, Reversible Eiderdown and Corduroy Velvet. Good colors. Sizes 40, 42 and 44. Price, special .....

$4.98

Underskirts

Pongee and good weight Jap Silk. Colors of green, rust, taupe, grey, navy, black and natural pongee. Good sizes. Price, special .....

$1.69

SEE WINDOWS

Barrie's LIMITED

PHONE 340

Open Every Evening

EVERY BOY WANTS A TRAIN

BUT THEIR DEMANDS VARY FROM A "CHOO-CHOO THAT GOES WOUND AND WOUND" TO AN ELABORATE ELECTRICAL RAILROAD SYSTEM WITH ALL THE FRILLS AND EXTRAS CARRIED BY THE REAL THING.

Whatever the choice we are able to supply the needs. We have a wonderful assortment of Trains of all kinds—Mechanical Trains, 85c to 7.25; Electric Trains, $2.75 to $8.75; Toy Transformers, $4.85 each; Station Lights, 75c and $1.25 each; Stations, $1.00 each; Crossing Signal Bells, $1.25 each; Tunnels, 60c and $1.00 each; Electric Track, 20c section; Water Towers, 75c each; Wrecking Derricks, 75c each; Rotary Snow Plows, $1.50 Each; Passenger and Box Cars, 75c Each; Combination Station and Automatic Semaphore, $2.75 each. Buy a new train or an addition to the old one.

SPECIAL FOR SATURDAY ONLY—Mechanical Train of heavy iron Engine, Tender, two Passenger Coaches and large Figure "8" Track. Regular $5.00 value. Saturday only $3.25

WHITE'S CYCLES & SPORTS Ltd

212 CHARLOTTE STREET Phone 897 OPEN EVERY EVENING

ELECTRICAL APPLIANCES

Bring the Christmas Smile

This Store, long noted for its intrinsic quality and exceptional values, is now ready to offer you a score or more suggestions in answer to the problem: "What Shall I Give?" This list gives you several "hunches."

Electric Washers - Grills - Toasters

Irons, Percolators, Curling Irons, Heaters, Warming Pans, Flashlights, Table Lamps, Boudoir Lamps, Desk Lamps, etc.

ELECTRIC FIXTURES RADIO SETS

GRANT & THORPE

PHONE 418 : - - 798 GEORGE STREET

PETERBORO STATUS TO BE DISCUSSED

O. H. A. Will Settle Peterborough's Place in Hockey World To-night.

Mr. Frank Convery, secretary-treasurer, Peterboro hockey team, left for Toronto this afternoon to meet the O.H.A. Executive. The question of Peterboro's entry into the Senior series will be discussed and finally disposed of to-night. It is felt that after to-night's meeting an important announcement will be made that will be most acceptable to the fans generally.

FINE MUSIC AND A GREAT PROGRAM

At the Royal—Hoot Gibson is a Prime Favorite in "Broadway or Bust."

Hoot Gibson is always a drawing card, and yesterday when he appeared at the Royal in Broadway it was no exception. Last night's audience enjoyed Hoot and the balance of the programme in vigorous style, and crowded houses are expected for to-night and to-morrow.

The new six-piece orchestra is giving an exceptionally good musical programme each evening.

ACCESSORIES

A Season of Furs, Feathers and Pretty Glass.

In this feathery furry season almost no detail in dress escapes the touch of ostrich or fur of some sort. Oftenest the feather is combined with rhinestones, silver or gilt, in a most bizzare fashion. An evening gown of white chiffon over a slip of flesh-tinted satin is covered with crescent-shaped motifs of rhinestones, each with a tuft of white ostrich fringing the lower edge. These motifs are the only note of elaboration in the dress, the ostrich being added in a narrow fringe at the bottom.

An accessory of dress is the new round garter, which also shows its touch of feather and fur trimming. Some of the newest and showiest have quite large rosettes, each with a jeweled ornament buckle or button fringed with the soft ostrich. Others have bits of fur, ermine, seal, rabbit squirrel dyed in natural colors, set with a bright ornament.

Some very expensive garter ornaments are made with real jewels or finely carved medallions, the price being gauged only by the demand, which has thus far included the setting of diamonds, pearls and other genuinely valuable stones. A lot of these fur or feather motifs are introduced in various ways and add chic to almost any costume.

A distinct novelty is the dress trimmings by the yard, made of antique gimp in silver or gold bordered on each side with one of the fashionable furs. The idea appears to have its origin in the Russian type of dress trimming and is very effective on day-time gowns and coats.

The humble chunk of glass is modeled into a thousand different trinkets for womens' adornment, and its popularity knows no abatement. More and more space is given to the display of "crystal" necklaces, chokers, bracelets, pendants earrings, pins, brooches, enough to create envy in the heart of a Zulu queen. Some of these are genuine rock crystal cut like diamonds, in round beads oblongs and cubes and others, tons of them, are just glass.

Among the newest of these baubles are some chokers and even long chains, composd of "beads" so large that the weight must be a serious consideration. The colors grow more enchanting as the newest fancies are shown, and the greens and blues of the sea and sky are reflected in the glinting crystal, alternating with disks of emerald, aquamarine, ruby, amethyst, sapphire.

One amusing thing about these near jewels is that the designers of real jewelry are copying the imitation and priceless pearls are strung in chokers and other styles of necklaces that so closely resemble their cheap prototype as to puzzle any one other than a connoisseur.

Two or three novelties are so obvious as to have a value modish and commercial, all their own. The large blue, pink and violet pearls, for instance the like of which was never found in the sea are exceedingly popular and often becoming.

Another fashionable gewgaw is the pendant earring, which grows longer with each new importation of designs. Those of the genuine diamond-cut or polished crystal are like tiny waterfalls. Some most delicate in design have a series of small crystal beads on a slender chain finished with a crystal ball, almost touching the shoulder.

So many fascinating things are now made of semi-precious jewels or just glass that the real stones have lost their prestige. Even hat ornaments are made thus and are shown in many pretty styles. Many of the smart little beaver hats are distinguished by just a bright pin, of onyx set with rhinestones, or jade with brilliants, or coral with silver all of which are included in a display lately brought from Paris.

Brilliants and ordinary rhinestones are much used and some of the designs in these, such as mercury wings, arrows, medallions are popular.

VANTINE'S INCENSE BURNERS

In many picturesque designs. Suitable for burning incense in either powder or cones .....

45c to $2.50

Incense ...35c and 70c

Japanese Burners, 19c and 24c

We are prepared to show you a more comprehensive line of beautiful Christmas gifts than ever before. It is impossible to tell you all about these gifts here. There is anything and everything that drug stores ordinarily sell, and many specialties and luxuries that we have not carried before. They are all on display, and a beautiful display it is, too. Every gift problem can be answered by careful inspection of these gifts.

SACHET POWDERS

A very wide range of Sachet in all the best perfumes. Sealed packages or in bulk for making bags.

Gay Paree, bags, 10c, 3 for 25c
Seely's, bottles 25c
Yardley's Lavender, pkg., 25c to $1.25
Houbigant's, pkg. .$1.25
In bulk, dram, 15c to 50c

The Choicest Gift Suggestions suggest immediate choice for the best selection, yes, right now!

PARKER'S DUOFOLD

Black or red. Guaranteed 25 years.
Duofold Pen $7.00
Duofold Jr. Pen $5.00
Lady Duofold Pen $5.00
Duofold Pencil $3.50
Big Brother Pencil $4.00
Duofold Duettes, $8.50 to $11.00

WATERMAN'S IDEAL

Self-Filler with Clip ..$2.75 up
Self Filler with Gold Ring, $3.00
Self-Filler with Gold Band, $3.50
Red or Mottled with Gold Ring and Band $3.50
Red or Mottled with Gold Clip and Band $4.00

EVERSHARP PENCILS

Silver with Clip or Ring .$1.00
Black, Gold Mounted ...$2.50
Gold Filled $3.00
Gold Filled Tiny Eversharp, $1.00
Red or Green with Clip ..75c
Ladies' Silver Pen and Pencil. $5.50
Gentlemen's Gold Pen and Pencil $9.50

STATIONERY

Classic Stationery, 30c to $1.35
Gage's Stationery ..25c to 50c
Cleopatra Stationery, 40c to 50c

GREETING CARDS

A beautiful line of Greeting Cards that extend to your friends the greeting of love and friendship that you wish to express.
Cards .....5c and 2 for 5c
Booklets with Envelopes to match .....5c to 20c

REAL EBONY BRUSHES AND MANICURES

Nail Files 35c
Button Hooks 35c
Hair Brushes ...$1.00 to $4.75
Military Brushes, $2.70 to $7.20
Men's Sets $10.00
Ladies' Sets $10.00

PROPHYLACTIC BRUSHES

Hair Brushes ..$1.00 to $2.25
Hat Brushes $2.00
Hand Brushes $1.50
Tooth Brushes .....50c to 75c

PERFUMERY

These Subtle Fragrances Make Alluring Gifts

HUDNUT

"Three Flowers," "Du Barry" and "Deauville"

"Three Flowers"

Perfume .....$1.00 and $2.00
Toilet Water $1.50
Face Powder $1.00
Compact Powder, $1.00 to $2.00
Bath Salts $1.25
Talcum Powder ..25c and 50c
Combination Sets, $2.50 and $3.25
Travellettes 35c
Violet See Toilet Water ..$1.00

"Du Barry"

Perfume $1.00
Toilet Water $2.00
Face Powder $2.00
Vanity Case $5.00
Bath Salts $1.25
Talcum $1.00

"Deauville"

Perfume $3.50
Toilet Water $3.50

YARDLEY

"Old English Lavender"

Toilet Water ...$1.00 to $3.00
Face Powder $1.00
Compact Powder, $1.50 to $2.00
Bath Salts $1.25
Bath Dusting Powder $1.75
Talcum .....40c and $1.00
Soap .....20c and 35c
Sachet .....25c to $1.25

"Bond Street"

Perfume $1.00
Face Powder $1.75
Compact Powder, $2.00 and $3.00
Bath Tablets, in assorted odors, Lavender, Bond St., Gage d'Amour and Rose $1.25
Purse Perfume, in assorted odors $1.00

COTY "L'Origan"

Perfume .....$1.00 to $4.50
Toilet Water $4.00
Face Powder $1.35
Compact Powder, 85c and $1.50
Paris Parfumette $1.00
Chypre Parfumette $1.00
Styx Perfume $5.20
Eaude Cologne $2.25

WHITE IVORY Gifts

Novelties and utilities, travelling needs and toilet table accessories. A wonderful quality of rich White Ivory, heavy enough to be engraved. Single pieces and sets. Priced at unusually reasonable prices.

40c Nail Files and Button Hooks 25c
50c Photo Frames 38c
90c Photo Frames 68c
$3.00 Jewel Cases $2.25
$4.00 Jewel Cases $3.00
$1.25 Bud Vases 95c
$3.00 Clocks, assorted designs, $2.29
$6.00 Clocks, White House design $3.89
$1.50 Puff Boxes $1.13
$1.50 Hair Receivers $1.13
$2.75 Hair Brushes $2.14
$4.50 Hair Brushes $3.38
$4.00 Mirrors $2.70
75c Combs, all fine or coarse and fine 48c
50c Trays 38c
90c Trays 68c
$16.00 Boudoir Lamps ..$9.90
$5.00 Baby Sets $3.60

THERMOS BOTTLES

Hot 24 Hours, Cold 72 Hours
$1.50 Pint Bottles 99c
$2.50 Pint Bottles $1.75
Quart Bottles .....$3.00 up
Lunch Kits .....$2.50 up
Vacuum Bottles 49c

EVEREADY FLASHLIGTS

Eveready flashlights—
Small Round Lights $1.65
Large Round Lights $2.40
Spotlights $3.50
Newtrix Flashlights 65c
Hot Water Bottles—

HOT WATER BOTTLES

A gift for grandmother—yes, mother would appreciate one, too. Every Bottle guaranteed.
$1.00 Bottle 74c
$2.25 Bottle $1.49
$2.75 Bottle $2.29
$3.50 Bottles $2.99

BATH SPRAYS

Bath Sprays—
Invigorating, refreshing and healthful.
Spray only $2.00
Spray with Massage $3.00
Bath Brushes ....75c to $1.75

CANDY

Place your orders tomorrow for Xmas delivery. Special packages for Christmas gifts. Canada's best makes of Candy. Let us deliver it for you. Say when and where and it will be there with your compliments.
Moir's, Canada's finest Candy, 40c to $2.50
Willard's Forkdipt Chocolates, 75c to $2.00
Cleopatra Assorted Chocolates, 1-lb. box 49c

PERFUMERY

HOUBIGANT

"Quelques Fleurs"

Perfume .....$1.00 to $7.50
Toilet Water $3.50
Face Powder $1.50

"Ideal"

Perfume $4.50
Talcum $1.00
Eau de Houbigant $1.75

GAY PAREE

Perfume .....50c to $1.50
Toilet Lotion $1.50
Face Powder $1.50
Face Powder 75c
Compact Powder ..60c to $1.50
Loos cPowder Pacts $1.00

BOURJOIS "Ashes of Roses"

Face Powder $1.25
Compact Powder $1.50
Compact Rouge 65c

MINTY "Ma Cherie"

Perfume $1.00
Toilet Water $1.00
Compact Powder, $1.00 and $1.50
Face Powder .....50c and 75c
Travellettes 35c
Combination Sets, $3.50 and $5.00

ROGER & GALLET "Le Jade" "Vera Violetta"

Perfume $1.00
Toilet Water, $2.50 and $2.75

LAZELL "As the Petals"

Perfume .....$1.00 and $1.50
Compacts ....$1.00 and $2.00
Face Powder 75c

STEARN'S "Day Dream"

Perfume, in glass rosbud, $1.00
Face Powder ....50c to $1.00
Combination Sets, $2.35 to $5.00

COLGATE "Florient" "Cashmere Bouquet"

Perfume .....25c to $2.00
Toilet Water 50c
Compact Powder, $1.00 and $2.00
Combination Sets $2.50

SEELY "Narcys" "Fantasie"

Perfume .....25c to $1.00
Toilet Water ....50c and $1.00
Compact Powder $1.00
Face Powder ...75c and $1.00

DJER KISS

Perfume $3.00
Toilet Water $2.50
Compacts ....$1.50 and $2.50
Face Powder ....75c and $1.25

PIVER "Azurea" "Le Azurea"

Perfume .....$1.00 and $2.00
Toilet Water $2.25
Compact Powder $1.50
Face Powder $1.00
Talcum Powder 60c

We have a Nyal Calendar for each customer. Ask for yours.

PERFUME ATOMIZERS

Rich cut glass or plain, colored or frosted.
Plain Clear Glass 75c
Plain Colored Glass $1.00
Tall Colored Glass $1.25
Pebbled Colored Glass ..$2.00
Gold Banded Colored Glass, $3.75
Cut Glass $5.00
Purse Atomizers 50c

SHAVING ARTICLES

Auto-Strop Razors, $1.00 and $5.00
Gillette Brownie 49c
Gillette Gold-Plated 98c
Gillette Improved $5.00
Gillette Blades ...40c and 75c
King Cutter $3.75
I.X.L. Razor $1.75
James Stropper for Gillettes, $2.00
Jergen's Lotion, Cream and Talc $1.00
Minty's Cream, Lotion, Tooth Paste and Talc $1.10
Minty's Cream and Lilac Lotion, $1.35
Yardley's Shaving Bowls .$1.25
Shaving Brushes ..50c to $3.25
Razor Strops ....50c to $2.00
Ttravelling rolls—

TRAVELLING ROLLS

Suitable for ladies or gentlemen. Waterproof lining, in numerous sizes and many colors and patterns, $1.75 to $4.50

TORTOISE SHELL GIFTS

Nail Files .....50c and 75c
Combs 75c
Mirrors .....$5.25 to $6.25
Hair Brushes ..$3.35 to $5.50
Cloth Brushes* ..$3.00 to $4.25
Hat Brushes ...$2.00 to $2.25

CAMERAS

Give the boy or girl a Camera. Start them in the way of taking pictures.
No. 0 Buster Brown, pictures 1½" x 2¼" $1.50
No. 2A Buster Brown, pictures 2½ x 4¼ $4.00
No. 2C Buster Brown, pictures 2⅝ x 4⅛ $5.00
Ansco Juniorette, folding, pictures 2¼ x 3¼ $13.75
Ansco 3A Junior, folding, pictures 3¼ x 5½ $20.00

George Street Opp. Grafton's Phone 2160

GILES

THE DRUGGIST

"We Deliver Anything Anywhere Anytime"

SUIT FOR 400,000 POUNDS.

American Tobacco Company Lost Case Against Assurance Co.

LONDON, Dec. 19. — (Canadian Press).—A suit for 400,000 pounds was brought by the American Tobacco Company against the Guardian Assurance Company for losses sustained in the Smyrna fire of 1922 was decided to-day in favor of the Assurance Company. The policy did not cover the acts of war which the court decided were responsible for the fire.

MANY ACCIDENTS IN N. Y.

Freezing Rain and Sleet Storms Holds State In Its Grip.

BUFFALO, Dec. 19.—(Canadian Press).—Traffic accidents in all parts of Western New York were reported to-day as one of the worst freezing rain and sleet storms in several years continued to hold the State in its grip.

SMART BOUTONNIERE

The smart boutonniere of the moment is a gardenia of orange, red or black ,highly lacquered.

$500 LIQUOR FINE.

Woods Pleads Guilty and May Take Prison Term —Girl For Vagrancy and One Drunk.

Joseph D. Woods, appearing in the police court this morning on a liquor charge, was fined $500 and costs with an alternative of three months in jail. He pleaded guilty, and it is understood will serve the prison term

Hazel Payne was sentenced to not less than three months, and not more than two years in the Mercer Reformatory on a charge of vagrancy.

Elmer Liddell was fined $25 and costs on a charge of being intoxicated.

WILL NOT TOUCH IBANEZ.

French Foreign Office Denied Any Intentions.

PARIS, Dec. 19. — (Canadian Press).—The French Foreign Office officially denied to-day any intention to attempt the prosecution of Vicente Blasco Ibanez, Spanish author, because of the publication of the pamphlet against King Alfonzo of Spain.

CHURCH UNION IN B. C.

Rights of Unionists and Anti-Unionists Will be Safeguarded.

VICTORIA, B. C., December 19. —An agreement on the contentious church union bill was reached in the Legislature last night.

The bill contains a clause calling for the appointment of a commission to investigate all properties belonging to the Presbyterian church in British Columbia, and making recommendations regarding the allocation of the same to the Legislautre next session. The House will pass the bill making Church Union in British Columbia effective and with rights of Unionists and anti-unionists safeguarded.

Hastings Busy Bee Class To Lose Faithful Member

Presented Miss Elsie Jolly With Beauitful Morocco Bound Bible.

HASTINGS, December 19. — All the members of the "Busy Bee" Sunday school class, and the Mission Circle met at the home of Mr. and Mrs. W. T. Tate to bid farewell to one of their members, Miss Elsie Jolly, who is leaving shortly to make her home in the future in Brantford.

The evening was spent in music, games and an impromptu programme and Miss Jolly was made the recipient of a beautiful morocco-bound book of the Bible in story form.

The following address was read:

Hastings, December 13, 1924.

Dear Elsie: We, the girls of the Hastings Methodist Mission Circle, and Busy Bee Sunday School Class, have gathered to-night to express our friendship for you.

We are sorry you are going to leave us and shall miss you. We have always appreciated your faithfulness.

In our Sunday School class we knew you would be in your place on time.

In our Mision Circle we have been confident that you would take your share of responsibility, and never have you failed us.

We wish you joy in your future work and trust that you will have many happy years among new friends

As a small token of our love and friendship we ask you to accept this little gift, and hope as you read it, even in years to come, you will have pleasant memories of Hastings friends. Signed on behalf of "Can I Help?" mission circle, and "Busy Bee" Sunday School Class.

HAZEL MACDONALD,
MAE HINTON.

Miss Jolly replied in a most fitting way and thanked her friends for their kindness. Before the girls departed for their homes, dainty refreshments were served.

HASTINGS, December 19. — A few cases of measles are reported in nearby localities outside the village. One or two cases of whooping cough have been reported.

Hastings as a rule is quite free from epidemics of this kind, and precautions are being taken by the Health Officer. All cases are under quarantine.

Municipal Elections.

In the event of a municipal election for the position of a reeve and councillors in Hastings, nomination day has been set for Monday, December 29, 1924, at 12 o'clock noon.

Should an election be required the date will be Monday, January 5th, 1925.

Elect Officers.

The regular meeting of the Hastings Loyal Orange Lodge was held on Thursday evening in the Lodge Rooms and the officers elected for the coming year are as follows:

P.M., Bro. Wm. Gillespie.
W. M., Bro. H. [illegible]
D.M., Bro. N. Scriver.
Chaplain, Bro. R. Teters.
Rec.-Sec., Bro. F. Scriver.
Fin.-Sec., Bro. C. Brainard.
Treas., Bro. A. Scriver.
D. of C., Bro. H. McMillian.
1st Lect., Bro. J. Pickens.
2nd Lect., Bro. L. Scriver.
Committee, Bros. J. Dickey, R. King, W. Orr, W. Warner and W. Whitred.

Foresters Meet.

The Canadian Order of Foresters Court No. 618, Hastings, held its regular meeting on Monday evening and elected the following officers for the coming year:

P. C. R., Bro. Dr. J. H. Hess.
C. R., Bro. L. Scriver.
V.C.R., Bro. C. Whitred.
Fin.-Sec., Bro. W. T. Tate.
Rec.-Sec., Bro. C. P. Doughty.
Treas., Bro. A. Smith.
Chaplain, Bro. F. Scriver.
S. W., Bro. A. Sherwin.
J. W., Bro. S. Scriver.
S. B., Bro. William Londerville.
J.B., Bro. S. Hatherley.

Personals.

Miss Margaret Bailey was in Peterboro and Norwood on Wednesday.

Mrs. J. B. Staples and son Herbert of Lindsay are the guests of the former's parents, Mr. and Mrs. W. T. Tate.

Mrs. J. Baxter of Rosenath spent Tuesday in Peterboro.

Miss Eva Barry and Jessie Wilcox spent Tuesday in Campbellford.

Rev. D. A. Thompson was a visitor in Peterboro on Tuesday.

Mr. Lynn Hill spent a day in Campbellford this week.

Mrs. J. A. Brown has returned from Peterboro where she has been visiting with friends.

Mr. Walter Turner of Trinity College, Port Hope, is spending the holidays with his parents, Mr. and Mrs. W. M. Turner.

CHRISTMAS GIFTS!

Electric Heaters, Toasters and Irons,
Scissors, Razors, Pocket Knives
Aluminum and Enamelled Kitchen Utensils
Our Windows offer many practical suggestions.

BROWN'S HARDWARE

171 SIMCOE STREET,
Just around the corner from George Street.

Christmas Gift Suggestions

LEATHER SLIPPERS For Men

In brown, with padded soles. Sizes 6 to 11. Regular $2.00.

Special $1.29 Pr.

Warm Flannelette PYJAMAS

FOR MEN

Neat striped patterns, with silk frog trimming.

$2.25 to $3.00

BUY HIM A

MUFFLER

Wool Cashmere, Brush Wool, Silk and Wool and Silk, in various quiet colors.

98c to $2.95

SANTA SUGGESTS

SUSPENDERS, GARTERS and ARM BANDS

All fixed up in a gift box.

25c to 75c a Pair

In Sets 50c to $2.00

Extra Special Men's Bathrobes

THESE BATH ROBES ARE VERY SPECIAL

They are made of Beacon cloth in various handsome colored backgrounds. They are made with shawl collar, pockets, silk trimmed and with girdle.

Christmas Special $8.75

You Owe Yourself a New **Suit or O'Coat** *For Christmas*

The Best Gift Yet in Men's Suits and Overcoats. A Sure Winner With The Man Who Recognizes His Own Debt To Himself—GOOD CLOTHES.

$18.75 to $49.50

Beautiful Imported Neckwear

A beautiful English Tie is always acceptable. Made from French, Swiss, Spanish and Italian silks. Over six hundred just arrived from the European markets.

$1.00 - $1.25 - $1.35 - $1.50 Each With a Gift Box

BOYS' BOOTS

Extra Special for Christmas

21 Pairs Only Regular $3.50

To Clear at $2.55

MEN'S ENGLISH BROGUES AND BOOTS

All Imported, Best Quality Makes

$6.75 to $12.00

Famous Cowper and K. Brands

A SENSIBLE GIFT

Men's Handkerchiefs

Linen 25c, 35c and 50c

Initialed 50c Each

Silk, White and Colored

50c, 75c and $1.00

Fine Shirts—English Broadcloths, Super Cords, Dimitys

A SPLENDID GIFT FOR ANY MAN

$1.95 and $2.95

Each Shirt in a single box.

WHY NOT A BOX OF

ENGLISH LINEN or ARATEX SOFT COLLARS?

All shapes and sizes.

Laundered 25c and $2.75 Doz.

Soft 35c or 3 for $1.00

New Wool Hosiery

47c to $1.25

In heather mixtures for the man with conservative tastes and plaid effects for him who prefers more sporty clothes.

MEN'S HATS AND CAPS

Hats . . . . $3.45 to $5.45

Caps . . $1.50 and $1.95

The Store of the Christmas Spirit

ENGLISH CLOTHIERS LTD.

Store Formerly Occupied by Oak Hall

409-411 GEORGE STREET W. H. DICKIN, MANAGING DIRECTOR TELEPHONE 944

SPECIALS FOR THE LADIES

Ladies' Felt Spats, pair, 79c

Ladies' Boudoir Slippers, special, pair 89c

CORRIGAN

by EDMUND SNELL

(Continued from Yesterday.)

"Yes, I have come," she said in a low voice. "I have stolen away from hell—to rest in Paradise, for just a little while. I think he will kill me soon; but, while I live, I must see you sometimes. I am still English," she continued, wistfully, "and he—is just Chinese! Oh! Donald, I stayed too long over there, and just when I might have managed to forget—I met you." Her face brightened suddenly and she laughed through her tears. "There! The devil is gone! He is a devil, Donald, the prince of devils—and so I have crawled on my knees to master of my destinies, to beg to be kind—and comfort me. I will just laugh a little together pray that nobody saw me leave, some will watch me return." She knelt by her side and pressed to her hand.

He did not notice that the dog barking again, nor did they see Corrigan's great form until he stood before them, in tunic and breeches, his hat in his hand, his malacca tucked under his arm.

The girl uttered a little scream and White rose awkwardly to face his employer.

Corrigan's heart was the biggest part of him. He hooked a chair toward him with his toe, bowed politely to Mrs. Lai-Ho and asked the amazed assistant for a smoke. White muttered an introduction and brought over a small bamboo table. There were cigarettes upon it, a square bottle and a couple of glasses.

Corrigan lit up carefully, throwing the match out into the night.

"You two poor devils!" he said suddenly. He rested a heavy hand on White's shoulder. "Tell us all about it, old son. The story's older than the hills, laddie, but this one's likely to have a pretty tough conclusion!"

White opened a bottle of soda water.

"Corrigan," he declared warmly, for ceremony was the one thing Corrigan could not stand, "you're the best pal a fellow ever had. I'm damn sorry I didn't tell you about all this before; but I was fool enough to think you wouldn't understand."

"I shouldn't have," said the other, "without seeing Mrs. Lai-Ho." He turned to the girl. "You have taught me something to-night, that yesterday I wouldn't have believed. Living in these remote fringes of civilization, working all da among the very lowest types of your ople, one forgets, if one has ever own, that there are others so dif that it is difficult to imagine th ne of the same race. I came in he put an end to what I believed to mere liaison; I beg, your pardon ly, I find I've stumbled up romance." He surveyed the gl end of his cigarette. "White," he inued, "I know you'll listen to me, because I believe you respect my opinion. These meetings must stop. This lady's husband came to see me to-day. He knows everything. I won't bore you with all the things he implied to me, but they were unpleasant in the extreme, I can assure you."

The girl's eyes opened wide.

"My husband knows?" she demanded fearfully, her hands to her ears.

Corrigan nodded.

"You must admit that your daylight signalling was, to say the least of it, indiscreet. I promised him I would nip the affair in the bud—before his return from Labuan in ten days."

The girl swayed softly to and fro, her hands still pressed to her head.

"If he knows that I have been here," she whispered, "it will be the end!"

"He must never know," said White hoarsely.

"Now, look here," broke in Corrigan. "You've got to grit your teeth, both of you, and put up with it. Give up these signals, meetings, every mortal thing, and be patient. A man with a carcase like our hodorable friend's can't last forever."

The girl shook her head sadly.

"I know you are right, Mr. Corrigan. We are following a course that can only have one ending. Our turn may come, as you have said, but the fires of our romance will have burned out with our youth."

"It does sound pretty hopeless," added her lover, gloomily. "It's all so confoundedly rotten, I'd run away with you, but I'm bound to remain here. If I did clear out, we'd have precious little to live on."

Corrigan pushed a glass toward him.

"Come on," he shouted. "Stiffen your lip! This is life, my lad. I've been through it and you're only getting it in your turn. When I get an idea into my head, it's usually come there for some reason. Now, I've a notion there will be a way out.

He rose and held out his hand to Miss Heng.

"If I can do anything to help you both," he assured her, "you can be certain I'll do it."

He slapped his assistant on the back, picked up his hat and cane, and went down the veranda steps whistling a tune he had heard when he was last on leave.

He was about to cross the stretch of single track, when an unusual sound coming from the bend to his right caused him to halt. He listened intently. The dull, rumbling noise drew nearer and he recognized the sound of a trolley on its way from the coast town. Presently the thing came in sight, a four-wheeled affair, propelled by a cluster of coolies. Seated on a cushion, his red umbrella folded at his feet, his fat hands folded over his chest, dozed Lai-Ho.

It occurred to Corrigan that the other did not seem the least bit pleased to see him and, for the first time, it dawned upon him that no steamer left Jesselton for Labuan that week. The well of Chinese cunning has no bottom! Corrigan was beginning to understand things! It stands to the great man's credit that he succeeded in keeping Mr. Lai-Ho in polite conversation for a little over an hour, so long, in fact, that it left very little doubt in the planter's mind that the Chinaman's wayward wife had been given ample time to get home!

As he watched the magnate's trolley lumbering out of sight, Corrigan shook his head.

"I shouldn't be the least surprised" he reflected, "if that yellow blackguard had some inkling as to what was is the wind—and has had young White's bungalow under close observation for some time past."

He strolled to the water's edge to admire the rippling surface, burnished by a rising moon. It was close upon midnight when he retraced his steps toward the bungalow. Half way up the slope he overtook a strange coolie going in the same direction. He caught him by the shoulder and swung him round.

To the uninitiated all coolies look alike, but to Corrigan, who knew every man in his employ, this creature's face was strange.

"Where are you going?" he demanded in Malay.

"Sana," replied the man, which was not helpful.

Corrigan aided his memory with his malacca. There was too much veiled insolence in the coolie's tone to suit the planter.

"Who employs you?"

"Lai-Ho," replied the man, with some hesitation.

"Bi-la," and he let him go.

There was only one reason why the rubber-king's men should have invaded Corrigan's territory at that time of night. The planter, therefore, proceeded to the coolie lines on his side of the estate, roused a reliable Chinaman, and sent him off to keep a watchful eye on his neighbor—and report progress from time to time.

* * * * *

White woke from a fevered sleep to find two shadowy forms bending over him. Before he could raise himself to a sitting position, a cloth was clapped over his mouth and he was borne, struggling, into the night. There were more men outside and he could hear no sign of his dog. The orientals who held him were possessed of enormous strength and presently he felt things being wound tightly round his wrists and ankles. He was thrust into a sort of hammock suspended from a pole and knew that he was being carried down the slope. As the journey continued, half-stifled as he was by the cloth over his face, he lost all sense of direction. The more he endeavored to free himself, the more the cruel thongs bit into his flesh. He marvelled at the grim efficiency of the plan for his abduction, and wondered what sort of end the dishonored Lai-Ho had selected for him. The fact that he could not smoke irritated him beyond measure. He remembered that his glasses were reposing on the table by his bed and cursed the magnate heartily. If he ever got clear of his captors, it would be a miracle; but it would be something still more extraordinary if, having escaped, he could find his way back!

He must have dozed, for the pikul jerked suddenly to a standstill and the bump as he was lowered unceremoniously to the ground brought White back to consciousness. The cloth was removed and the assistant looked up into the evil, bloated face of Lai-Ho.

*

"There will be a vacancy on the Orang-Puteh Kabun to-day," he announced pleasantly, his eyes scarcely visible through the slits.

White, still worrying over those rimless glasses, felt decidedly handicapped. He remembered, to his disgust, that he was still in that somewhat scanty form of night attire affected by Borneo settlers, but not usually offered for sale by the leading drapers.

"You don't happen to have a cigarette about you, do you?" he inquired with great earnestness.

Lai-Ho shook his head.

"I am afraid I must ask you to be patient for a little while. I can assure you it will not be long."

White's was one of those great spirits that are most cheerful when up again it! Corrigan had no time for men who lacked grit. The younger of his two assistants had been in tight corners in a good many portions of the earth, but he was bound to admit that this was the tightest.

"May I ask what time the execution is to take place?" he demanded with a coolness that puzzled the oriental.

"Yours will be the second," came the enigmatical reply.

White was more than ordinarily dense. He had by no means recovered from the effects of the journey from his comfortable bed to the clearing hewn from the virgin jungle in which he now lay.

"Ah!" he commented brightly. "One of your charming little festivals! Are there many competitors, may I ask?"

He glanced aside to where four enormous coolies were digging with feverish energy.

Lai-Ho turned on his heel.

"There will be two executions," he returned coldly. "It is our custom to destroy unfaithful wives with their lovers!" He strode to where the work was in progress.

White's blood seemed to run cold in his veins. Perspiration oozed from every pore. He struggled like a madman with his bonds, cursing Lai-Ho at the top of his voice. Presently he grew calmer, conscious only of the acute rawness of the wounds the thongs had made. He called to the rubber king.

"Mr. Lai-Ho!"

The Chinaman came slowly back to him.

"Murder me in what fiendish way you will, but be just to your wife. Remember her European upbringing, the freedom of our girls as compared with yours. Believe me, she has done nothing, nothing whatever." He paused, gasping for breath.

"You will excuse me, I know,' said Lai-Ho, wrinkling up his enormous face: "but I cannot believe you, Mr. White."

"God Lord, man!" the Englishman cried hoarsely. "I te" you it's true. I can't do more than that. If Mr. Corrigan were here, he would tell you she same."

"Mr. Colligan is not here," declared the oriental with an air of finality. There came a sound of footsteps in the forest and, as White stared helplessly in the direction from which the sound came, he saw her. Her hands were tied behind her back, but her feet were free. She came with little, halting steps into the opening, two brown-skinned bearers at her heels. She screamed when she caught sight of White, and ran toward him. Lai-Ho caught her arm and threw her to the ground.

He shouted something in a dialect the Englishman did not understand. The bearers lifted her and carried her to where coolies rested on their long-handled spades. Writhing in agony White saw her thrust bodily into the earth, until only her head appeared above the surface; watched the soil stamped in over her fair neck; and then, as his eyes seemed to bulge from their sockets, he saw a man, whose muscles stood out in knots, passing his thumb along the blade of a sword.

The figure came suddenly erect, placed both hands over the hilt, and looked toward his master for the word of command.

White closed his eyes, then opened them again quickly.

Two shots rang out in close succession.

Lai-Ho fell heavily on his face in the springy turf; the executioner spun round like a great top, tripped on his weapon and dropped.

The coolies of the rubber king fled in panic, scattering before the grim form of Corrigan and his guide.

White stared at him, believing that his brain had gone. Something snapped in his head—and he lost consciousness.

He came to himself with the taste of raw spirit in his mouth, and a feeling of acute dampness on his face and neck. He blinked up into the lustrous eyes of a girl in a quaintly flowered jacket of blue silk, whose lips hovered tantalizingly above him.

She nodded back at the form of Corrigan, towering in the background.

"He found the way out, Donald, dear," she said simply.

Still incredulous, he passed his hands over her arms. Suddenly he realized that his bonds had gone. He struggled painfully to his knees.

"I say, Corrigan," he blurted out. "I'm deucedly sorry to have got you into this mess. There'll be no end of a row about this!"

Corrigan held his head to one side and wrinkled his forehead like a clown.

"Don't worry your head about that, my boy," he said. "That's my pigeon. There's a little girl not a hundred miles away who's been aching for a kiss for fifteen minutes—and I'm dying for my breakfast!"

(In Our Next Issue: "THE FASCINATING MISS PATERSON.")

(To be Continued.)

NEW COLLAR

Something new in collar designs shows a narrow band collar that resolves into a single rever on one side.

MILDER IN WEST.

Chinook Blows Around Lethbridge—No Frost on the Coast.

VANCOUVER, Dec. 19.—British Columbia, was experiencing milder weather Thursday at noon, the thermometer registered 15 degrees above in Vancouver, and the lowest point reached during Wednesday night was 9.11 above. Weather forecasts indicate milder weather as is in prospect throughout the province.

COLDS

How many colds do you have in a year The average for Canadians is four apiece. It takes about three weeks to recover complety from a cold. So most pople are wretched and inefficient a fourth of the time, due to this common ailment.

A stamping-out of colds would be more valuable to us than discovery

Last Chance!

Be quick! only one week longer for the great Bargains at

ATKIN'S

Selling-Out Sale

We want you to help us clean out the whole of our big stock of new and second-hand goods before Christmas.

Everything will be sold at Sacrificing Prices.

Read below some of the Astonishing Bargains

15 Boys Overcoats up to 7 years old. Reg. up to $8.00 for $3.98

Oilcloth Rugs 7½ x 10½ Reg. $8.75, for $6.75

Oilcloth Rugs 7½ X 9, Reg. $7.25, for $6.00

Oilcloth Rugs 6 X 9, Reg. $5.75, for $4.75

Oilcloth Mats to clear at 19c

Men's fine shirts, all sizes at 98c

Men's heavy wool pants, Reg. $4.00 .... $2.75

Men's medium weight pants, Reg. $3.00 .... $1.75

Boys heavy school boots, sizes 8-10 .... $1.49 up

Special. Ladies rubbers, size 2½ to 7. Pair 49c

Men's used breeches and pants. Pair $1.00

Also many other articles as boots and skates, rubbers, dishes, hardware, furniture, stoves, dry goods, etc. Must go by Dec. 26th, no matter what the cost.

FREE—Customers buying $10.00 worth or over, receives a present of anything in the store to the value of $1.00.

Telephone 234-W.

Don't Miss the Store. Come straight to

217 HUNTER STREET WEST.

2d-17-19-4793.

Do Not Freeze Your Radiator

LET US PUT IN

MAPLE LEAF ALCOHOL.

The Low Price Will Surprise You

CORNER SERVICE STATION

Charlotte and Aylmer Street

'PHONE 806W.

Ye Olde Firme

HEINTZMAN & CO., Ltd.

Established 1850 — 74 Years

Your Last Chance to Buy

A Phonograph for Christmas

at Special Terms

$5.00 DOWN

A genuine McLagan Lyric Console model, just what you want for Christmas $98

$5.00 Cash, Balance Arranged

HEINTZMAN & CO., Ltd.

Cor. George and Hunter Sts., Peterboro

Open Evenings till 9.30. *Phone 258*

A Page of Gift Suggestions For The Perplexed Shopper

Kid Gloves for Xmas Gifts

Exactly 235 pairs of Kid Gloves, every pair perfect, correct fitting and good quality, are offered Saturday at one special Pre-Christmas Sale price.

GENUINE FRENCH KID 2-DOME GLOVES
ENGLISH CAPE KID 2-DOME GLOVES
ENGLISH CAPE GAUNTLET GLOVES

They come in browns, tans, black and white. A leader for Saturday at, per pair.....

$1.95

A CHRISTMAS HOSIERY OPPORTUNITY

500 Pairs, Silk Stockings

BLACK, ASSORTED SAND SHADES AND GREYS

Values up to $3.25 pair. The greater part of this special purchase are plain silk; with these a quantity of self-stripes and self-clox. Each pair in a pretty gift box. On Sale Saturday at, per pair .....

$1.95

Give a Dress Length of Black Duchess Satin, $2.19 per yard

An extra heavy quality with very rich finish. An all pure silk, guaranteed for wear. A dress or skirt length would make a very acceptable Xmas gift purchased at Saturday's special price.

"JAEGER" BRUSH WOOL GAUNTLET GLOVES

These are priced specially for Saturday's Sale at, pair 98c

40-INCH

Silk Crepe De Chene, $1.95 yd.

Particularly heavy in weight, full 40 inches wide. Colors of black, ivory, peacock blue, sand, cardinal, tomato, orchid, flesh, sky, brown and jade green may be had. On Sale on the Main Floor.

The New "Prince" Sweater

AND OTHER SMART STYLE HIGH-GRADE SWEATERS
CHRISTMAS ASSORTMENTS COMPLETE
SPECIALLY PRICED AT

$4.95 to $8.90

All the new shades are included—pitch pine, pearl grey, wallflower, jade, Paddy, rust, scarlet and beige.

BED JACKETS, in assorted colors, are priced at..... **$2.95**

CHILD'S AND INFANTS' SOFT WOOL KNITTED WEAR in a range of attractive prices.

(Xmas Showing Knitted Goods, 2nd Floor)

Leather Goods!

Overnight Boston Bags For Christmas Gifts $2.95

Guaranteed genuine cowhide, in black and brown colorings. Lined with chintz and fitted with inside pocket. Two handles, strap fastenng. Regular $4.50 value.

New Style Underarm Bags. Saturday Special $2.95

Several styles to be selected from. All made of genuine leathers, with complete interior fittings and fancy linings. Regular values up to $4.25. Grouped for a Xmas gift leader.

Real Leather Boston Bags. Saturday, $4.50 each

Bags of fine grain, genuine leather. Colors of black and brown. Lined throughout and fitted with inside pocket. Two handle strap fastening. One dozen only at this Sale price tomorrow.

(Main Floor)

Gift Suggestions For The Home

The very best background for a Happy 'Xmas is a beautifully furnished home, any home-loving woman would appreciate gifts to add beauty to familiar rooms.

Choose from this list. All bear reasonable prices.

Windsor Chairs	Candlesticks
Writing Desks	Vases
Telephone Desks	Comforters
Tables	Rugs
Flower Boxes	Table Runners
Lamps of all descriptions	Cushions

You will find ample selection in our Home Furnishings Dept., Third Floor.

A Few Gift Suggestions from our Main Floor

Beads ....25c to $3.95
Bracelets ..45c to $3.50
Bandeaus ..95c to $1.50
Compact Sets, $1.95 to $2.95
Vanity Cases, $1.25 to $1.75
Work Baskets, $1.25 to $1.95
Atomizers, $1.95 to $2.95
Jazz Garters, 90c to $1.45
Dresser Cushions, $2.00 to $4.90
Manicure Sets, $5.90 to $7.90
Portfolios, $1.45 to $3.95
Brass Bowls, 89c to $1.25
Ribbon Novelties, 25c to $5.00

Bead Necklaces 3 Dozen on Sale

A wide choiceto select from, in jade, jet, amber, crystal, ivory and crystal and jet and crystal. Regular values up to $1.35. All reduced for gift selling tomorrow.

150 only, 15 inch Ma-Ma Dolls at 8.30 a.m. sharr

Dressed in pretty romper suits, with bonnets to match, full 15 inches high, have unbreakable heads with bright sunny faces and they will say "Ma-ma." Bound to make pleasure for the girlie's Xmas. On Sale at 8.30 sharp.

79¢

Irish Cotton Table Damask To-Morrow, per yard

Fine quality Full Bleached Irish Table Damask with rich satin finish and assorted patterns for your choosing. 70 inches wide. A Star Special for tomorrow.

(Main Floor)

98¢

Pure Linen Table Damask To-Morrow, per yard

Assorted patterns may be had in this fine Pure Linen Table Damask, 68 inches wide, full bleached. On Sale as a Star Special tomorrow, 98c yard.

98¢

Boxed Christmas Handkerchiefs, per box

3 IN BOX
WHILE THEY LAST

A limited quantity of 100 boxes urges early buying. All are very fine and white or colors may be had. Purchase them for Xmas gifts tomorrow. (Main Floor)

39¢

Ready-Made Hemstitched Pillow Cases, each

Cases made from dependable white cotton. Well made and finished with 2-inch hemstitched hems. 42 inches wide. On Sale all day.

(Main Floor)

25¢

27 inch, White Saxony Flannelette, per yard

First quality White Saxony Flannelette, soft heavy nap and full 27 inches wide. On Sale all day Saturday. Buy any quantity you need at 19c per yard.

(Main Floor)

19¢

New Shipment Cut Glass Sherbet Glasses, each

THIRD FLOOR LEADER

What an opportunity just at Xmas time! Clear, finely cut Belgian Sherbert Glasses at such a low price. They are most suitable for Xmas gifts, and there are assorted patterns for your choosing.

23¢

SILK AND WOOL STOCKINGS

Black, greys, browns and camel. Every pair perfect. Exceptional value at, pair 98c

Special Saturday. Women's Crepe Nightgowns, $1.95 each

Gowns that will make very choice Xmas gifts. Made from fine quality crepe, in slip-over styles, with neck and sleeves finished with fancy stitching and front with neatly embroidered design. Colors of pink, flesh and orchid may be had.

25 DOZEN

Silk and Lace Boudoir Caps Saturday, 79c each

Very dainty and suitable for gift purposes. Made from fine silk and lace—used separately and in combination styles. A choice of pretty creations to select from.

(On Sale Main Floor)

Our Entire Stock of TRIMMED MILLINERY

TO CLEAR SATURDAY AT HALF-PRICE

All Trimmed Hats for women, misses and children will be cleared at half their former selling prices. Now is the time to add a smart style Hat to top off your winter outfit. See these tomorrow.

Suggestions Cut Glass & China Dept. Third Floor

97-Piece Dinner and Tea Sets, from $18.90 to $29.00
40-Piece Tea Sets, from $19.50 to $35.00
7-Inch Vases 35c
Butter Tubs and Knives, 90c
Salt and Pepper Shakers, boxed, pair $1.45
Salt and Pepper Shakers, boxed, pair 98c
Salad Sets, Bowl and Servers, set ...$1.95
Marmalade Jars ..$1.25
Flower Baskets—
7½ inches 49c
10 inches 79c
12 inches $1.59
7-Piece Water Sets, $1.25
Assorted Cut Glass .59c
Smoking Trays, from 49c to $4.95
Brass Jardinieres, from 90c to $1.69

Cut Glass Vases 6 in. high, 19c ea

Dainty stylesand cuttings to select from.Blown from clear Belgian glass. A pair of these Vases would make a dainty inexpensive Xmas gift. On Sale tomorrow.

(Third Floor)

Novelty Xmas Handkerchiefs Two for 25c

Your choice of white or colored, with hemstitched and lace edges and embroidered corners. Values up to 25c each. 50 dozen from which to choose.

100 boxes novelty colored edge and embroidery, hemstitched hems, 2 IN BOX 50c

100 boxes assorted colors and white with embroidered corners and hemstitched edges..... 3 IN BOX 59c

Fine quality Irish lawn, Swiss embroidered..... 3 IN BOX 79c

Women's Pure Linen Handkerchiefs 15c each

Fine quality linen, finished with narrow hemstitched hems. 25 dozen priced for a leader tomorrow.

Other Lines, Pure Linen, Priced from 19c, 25c Up to 40c Each

MEN'S PURE LINEN HANDKERCHIEFS. WITH NARROW HEMSTITCHED HEMS. SPECIAL SATURDAY EACH..... 25c

Linens

MANY BEAUTIFUL PIECES OF LINEN AWAIT YOUR CHOOSING FOR XMAS GIFTS

They make gifts to be remembered throughout the year. Visit this department now.

Pure Linen Damask Table Cloths

Assortment of attractive damask patterns. Size 36 x 36. Christmas Sale special $6.90

Pure Linen Damask Lunch Cloths

Full 2 yards square. 25 only for the last Saturday before Christmas. Each $1.59

Pure Linen Damask Table Cloths $5.50

Size 63 x 63 inches. We've secured 27 only ofthese gift Cloths for a Pre-Christmas Sale at, each..... $5.50

Richard Hall & Son Limited

Shop on Saturday - While the Selections Are at Their Best

"Just a dollar or two Keeps a friend for you."

"I didn't think Jack thought of me that way!"

That's what the man or woman thinks when the unexpected gift arrives on Christmas morning.

It's nice to give such surprises—to make the men and women you like think a little more of you.

Our Store is full of nice things that cost only a dollar or two, that will give added pleasure to some nice friends and a vast amount of additional gratification to you.

Two Important Gift Items Selling as Short Time Sales

8.30 A.M. TO 10.00 A.M.—NINETY-MINUTE SALE
ABOUT EIGHT HUNDRED ALL NEW

Christmas Gift Handkerchiefs

MAKER'S SAMPLES AND VALUES 25c, 35c AND 50c

4 for 50c

Selling early in the morning at half-price and less, these loveliest and daintiest of "gift" Handkerchiefs. So many colors and styles we cannot begin to describe them. See the window display tonight, and remember there are hundreds more. No 'phone orders.

CRESSMAN'S STREET LEVEL, FOURTH CIRCLE

8.30 A.M. TO 9.30 A.M.—ONE HOUR ONLY
THREE HUNDRED ALL-LINEN

Huckaback Guest Towels

HEMSTITCHED WITH COLORED BORDERS

39c Each

The best value Christmas gift Towel we have offered this season. Warranted all pure linen, size 15 x 23 inches, hemstitched, with a choice of pink, blue, mauve or gold colored borders. Made in Ireland.

Positively no telephone orders. A limit of three Towels to each customer.

CRESSMAN'S STREET LEVEL- REAR ARCADE

FURNITURE GIFTS

FOR THE HOME!

Nothing more acceptable to the home lover. Fill a corner with a reflection of yourself for years to come.

CHESTERFIELD TABLES, END TABLES, CHAIRS, SMOKERS, SEWING BASKETS, FERNERIES, RADIO TABLES, CEDAR CHESTS

A SPINET DESK WOULD MAKE A HANDSOME GIFT

Come and See the Displays on the Third Floor.

Try Our 50c Mid-Day Lunch—3rd Floor

Store Opens 8.30 a.m. - Orchestra GIFT SHOP Afternoon and Evening

Christmas Coats

Of a Better Sort

$39.00

Novelty English cloths, full crepe lined and interlined. Some with fur collars and cuffs and others with self collars. Depicting the season's style features of buttons, self cordings and folds. Sizes 16 to 44.

CRESSMAN'S SECOND FLOOR

The Gift Shop

Will Be One of the Many Centres of Interest

More than ever, this last Saturday before Christmas, will this prominent gift-seeking place of "shopping ease" be called upon to answer many a "What Shall I Give?"

And the answer will be there in almost every form, coupled with polite and speedy service—our many extra sales help assure that.

ORCHESTRA AFTERNOON AND EVENING

In Two Concert Programmes

"Gifts for Everybody at Every Price."

Father Gives Us So Much All Year Round That Nothing is Too Good for Him for Christmas

Some fathers will do all the giving on Christmas and just smile and enjoy the happiness of others; but NOT YOUR DAD!

See the Special Men's "Ad" on the Sport Page.

Why Not a New Hat for Holiday Wear?

A Table of New Models at $3.95

Most charming droop shapes, in velvets, duvetynes and satins, attractively trimmed with flowers and feathers. Some few embroidered Hats will also be found on this table.

And throughout the Millinery Department you will find many charming creations for winter wear, all moderately priced for Saturday selling.

CRESSMAN'S MILLINERY DEPT. SECOND FLOOR

Silk Lingerie is Always Heralded With Delight

Novelty sets in fugi silk—Chemise and Step-Ins in tailored styles, with narrow linen lace edges and lace motifs inset. Colors of orchid, peach and pink. Priced at **$2.89** garment.

Chinese Hand-Embroidered Night Gowns, $3.95

CRESSMAN'S SECOND FLOOR

Gifts of Fine Leather

If it is Luggage let it reflect your own good taste.

Dressing Cases, Suit Cases, Club Bags, Hat Boxes, Trunks and Wardrobe Trunks.

There are many styles in Hand Bags and Purses here for your choice.

CRESSMAN'S THIRD FLOOR

Last-Minute Suggestions

Fine Linens for a life-time gift.

A Rug may be the best gift of all.

Sure-fire gifts for men—see the "ad" on the Sports Page.

The bit of luxury one might not buy for herself—Moorcroft Pottery.

A Flat Under-Arm Bag is the gift of the year.

A smart Blouse will delight any woman.

Women's Boudoir Slippers

Grey leather uppers and those soft Chrome leather soles, with rubber heels and large silk pom-poms. Lined with salmon pink satin. These are **$2.50** pair.

With plain lining, **$2.00.**

A Full Range of Genuine Ma-Ma Dolls

Selling in the Gift Shop at all prices.

A Lamp's Cheery Glow at Christmas!

A most appropriate gift for the home can be chosen from our still extensive range of Lamps of every description—Floor Lamps, Reading Lamps, Bridge Lamps, Boudoir Lamps made from Pottery, Walnut, Ivory, Silver, Polychrome and Metal.

CRESSMAN'S THIRD FLOOR

Christmas Greeting Cards—Gift Shop

The CRESSMAN Company Limited
"THE STORE OF HOLIDAY HAPPINESS"

DOCTORS SEEK ONE STANDARD

Proposal That Licentiates of Dominion Medical Council Be Accepted by Provincial Boards.

QUEBEC OPPOSES

OTTAWA, Dec. 19.—Standardization of licensure of medical men in Canada, through a national medical council and a national college of medicine, was the principal topic of discussion in the convention of medical men which opened here Thursday.

Expectations that the subject would furnish meat for much discussion were realized and at adjournment last night a special committee representative of all the provinces went into private meeting to discuss a paper read during the day by Dr. J. M. MacCallum, of Toronto. This paper favors the recognition by provincial medical licensing boards of the Dominion Medical Council. It was the basis for a three-hour discussion and will probably result in some definite proposal by the committee on which the convention can register its vote.

Only the Quebec delegates were definitely opposed to its adoption, they stating that the Provincial Council of Quebec would retain its right to choose its own medical licenciates, or at least to prescribe the standard of the final examination.

Britain's Example

Proponents of the change emphasized the fact that Great Britain maintained a high standard of medical proficiency under a single licensing board, while Canada had nine boards, one of them a Dominion board. British Columbia has no separate provincial system of medical licenses, but accepts Dominion licenses. Asked if British Columbia would also "extend reciprocity to Great Britain" in the matter of medical licenses, one British Columbia delegate replied: "they would not hear of it." This was the only reference so far to the British reciprocal arrangement which was expected to come up for more extended discussion.

The conference of the medical services in Canada, arranged by the Canadian Medical Association and encouraged by the Federal Department of Health, is the first gathering of the kind. It is meeting in the Parliament Buildings and has brought together about a hundred doctors, one of them a woman, and several non-medical members of the Dominion council of health, two of these being women.

Surprise Her This Christmas

Every woman should have the best iron that money can buy.

Christmas is a good time to surprise her with the iron that overheating cannot harm.

Has the most highly finished ironing surface ever put on an iron—evenly heated to the very edge and tip by the double insulated (genuine India Mica) hand-wound heavy duty heating unit. Has burned 5,000 continuous hours on test without harm.

Handsome Delft Blue all-steel fireproof case.

Desirable, lasting, useful—a reminder for years to come, of the one who gave it.

In the Useful Gifts Section at the following stores:—

A. P. Brown & Co., 171 Simcoe Street.
McClennan Hardware, 232 Charlotte Street.
Grant & Thorpe, 418 George Street.
F. R. J. MacPherson Co., Ltd., 456 George Street.
Peterboro Hardware Co., Ltd., 368 George Street.

FIRM NAME CHANGE ONE OF CONVENIENCE

No Change in Ownership or Policy of Canada's Biggest "One Man" Concern

By supplementary letters patent, issued at Quebec, the name of the largest independent tobacco manufacturers in Canada has been changed from "W. C. Macdonald Registered Incorporated," to "W. C. Macdonald Incorporated."

The dropping of the word "Registered" involves no change in the ownership or policy of the company, being merely a simplification of the name, but it recalls one of the most interesting features of the industrial history of Canada.

W. C. Macdonald Incorporated is not only of the most unique enterprises in Canada, but it is the largest individually-owned industrial concern in the Dominion and is advertised as the "largest independent tobacco manufacturers in the British Empire."

Founded in 1858 by the late Sir William Macdonald, the greatest educational philanthropist in Canada's history, the House of Macdonald has grown to its present dominating size as a "one-man" institution. No other manufacturing concern in Canada owned by a single individual, has even attained its size or proportion, and it is questioned whether there is today in the whole British Empire another manufacturing business of the size of W. C. Macdonald Incorporated, which is owned absolutely outright by one man, as is the case of Mr. Walter M. Stewart, present sole owner of the business.

When, at the death of Sir William, the control of the business passed into the hands of Mr. Stewart and his brother, the provincial laws made it necessary to add the "Registered" to the name of W. C. Macdonald, by which the business had been known for more than half a century. Later, when a provincial incorporation was made, the firm name was established as "W. C. Macdonald Reg'd., Incorporated." For the past several years, the company has been known by this title, but the full title was felt to be too cumbersome, hence the simplification which has just been announced.

TESTED HOME MADE DRINKS

Famous Recipe for Boston Cream and Many More.

Black Currant Acid.

Take 5 oz. tartaric acid, pour over it 2 quarts of boiling water, let it stand until cool. Have 10 quarts of black currants, well mashed, and pour the acid over it; let it stand 2 or 3 days, stirring every day. Then squeeze through a coarse towel and put 1 lb. granulated sugar to every pint of juice and stir until sugar is dissolved. Bottle and tie a piece of butter-muslin over each bottle while it is uncorked. Allow it to stand a week or two, then cork it. When ready for use, fill one-third of tumbler with crushed ice and the acid, and about two-thirds with water.

Tea Cup.

Have 2 quarts, more or less, of tea ready. Place a large plate of strawberries in a punch bowl, with plenty of sugar. Add the tea after half an hour. (Or use a pineapple as fruit, if in season). Add to taste sodawater or white wine.

Raspberry Vinegar.

Put 1 lb. of fine large fresh fruit into a large bowl; pour upon it 1 quart of best white wine vinegar. Next day strain the liquor on to a fresh pound of raspberries, and on the following day repeat the same process with a fresh pound of fruit. Do not squeeze the fruit, only drain the liquor off as dry as you can. The last time of straining pass it through a linen bag, previously wet with vinegar to prevent waste. Put this in a stone jar with 1 lb. of sugar to every pint of juice. Stir until well dissolved, then put the jar into a kettle of water on the stove, where the water will boil, until the vinegar becomes scalding hot. When cold, bottle it. Be careful not to use any glazed or metal vessel.

To serve: Take 2 oz. raspberry vinegar, 1 tablespoonful sugar, and fill up in an 8 oz. glass with soda water.

Black Grape Acid.

Take 5 oz. tartaric acid, pour over it 2 quarts of boiling water, let it stand until cool. Have 10 quarts of black outdoor grapes, well mashed, and pour the acid over it; let it stand two or three days in a stone jar, stirring every day. Then squeeze through a coarse hair sieve, and put 1 lb. granulated sugar to every quart of juice and stir until sugar is dissolved. Bottle and tie a piece of butter-muslin over each bottle while it is uncorked. Allow it to stand a week or two, then cork it. When ready for use, fill one-third of tumbler with crushed ice and the acid, and about two-thirds with water.

Fresh Currant Water.

Take a quart of fresh currants, and squeeze them through a sieve; add 2 large spoonfuls of powder sugar and 1 lemon, the rest water. Strain it through a sieve, and it will be ready for use. This might also be made with currant jelly if the fresh currants are not procurable.

Fruit Punch.

Ingredients: 1 tablespoonful tea, 1 lb. sugar, 3 oranges, 5 bananas, 2 quarts boiling water, 6 lemons, 1 pineapple, 1 pint strawberries.

Steep the tea in the boiling water for 10 minutes, then strain and add the sugar, stirring until thoroughly dissolved. Then grate the rinds of the lemons and extract the juice. Cut the oranges into slices. Shred the pineapple with a fork and slice the bananas very thin. Pick off the stems of the strawberries. When the tea is cold, add all the fruit, and let it stand in the ice-chest for several hours. Place a cube of ice in the punch bowl, pouring the mixture round it. If desired, 1 cup of maraschino or other cherries may be added. Serve in punch glasses.

Orangeade.

Squeeze the juice of 8 oranges and 2 lemons, and put aside. Take 3 cups of water and 2 cups of sugar, and boil them together for 10 minutes. When cold, add the above fruit juice. Put as much as is agreeable to the taste into glasses of crushed ice and serve.

Ginger Nectar.

Mix a tablespoonful of sugar with half a teaspoonful of best giner. Pour half cupful of boiling water on to it, then allow it to boil for 1 minute. When cold, add half a cupful of iced water. Put into this half a teaspoonful of carbonate of soda, and drink while effervescing.

Egg Malted Milk.

Take 1 tablespoonful of malted milk powder and 1½ tablespoonfuls of crushed fruits, 1 egg, 20 drops of acid phosphate, 1 tablespoonful of pounded ice, three-quarters cup of iced water. First mix the milk powder with crushed fruit, then add the egg when well beaten. Drop in the acid phosphate; strain and add the iced water or cold carbonated water and ice, with a grating of nutmeg over the top.

Milk Sherbet.

Make a strong lemonade, say with 5 lemons and 3 cups of sugar to 2 quarts of water. Add the grated rind of a lemon. Now pour on a quart of milk. This makes a little over 3 quarts.

Tea Punch.

Pour boiling lemonade over tea-leaves, in the quantity required, and sweeten to taste. When cold, strain it and serve in tall glasses of crushed ice and slices of lemon.

Boston Cream.

Take 4 quarts of cold water, 4 lbs. of white sugar; make this into a syrup. When cold, add 4 oz. tartaric acid, half oz. essence of lemon, and the whites of 6 eggs, beaten stiff. Bottle in air-tight jars. Pour about an inch of this mixture in a glass of cold water, which will form a delicious and refreshing drink.

WHEN WINTER COMES

CUSTOM MADE BOOTS

Are the Best for Quality and Comfort. See our Samples, and LEAVE YOUR ORDER NOW. We Guarantee a FIT. We keep in Stock Men's Handmade Work Boots.

Goodyear Welt Repairing Plant.

Goloshes and All Kinds of Rubber Footwear Repaired

TERMS—CASH.

W.& A. Ingram

436 GEORGE.
(Next Door to Jordan, Florist)

A flour that never varies

Your bread and cakes invariably will be light and of perfect texture—your pastry flaky and delicious—if you use

Quaker Flour

Always the Same-Always the Best

You can depend on Quaker Flour. It always bakes the same. Every milling is rigidly tested by being baked in our own bakeshop.

Every sack of Quaker Flour is guaranteed to give absolute satisfaction.

A product of The Quaker Mills, Peterborough and Saskatoon. 228

DISTRIBUTORS:

PETERBOROUGH
DOURO—P. G Towns.
ENNISMORE—R. J. Killen.
ENNISMORE—P. G. Sullivan.
KEENE—W. H. Fletcher.
All Leading Retail Stores.
KEENE—C. S. Taylor.
LAKEFIELD—W. J. Charlton.
MILLBROOK—Attwood & Sheppard.
MILLBROOK—Burnham Bros.

The Store of Christmas Economies

STORE HOURS

Store opens 8.30 a.m. daily and will remain open each night up to and including Dec. 24th until 9.30 p.m.

Tailored Hats Priced Low

A very smart collection of Trimmed Hats and Ready-to-Wears in rich velvets and metallic cloths. Reproductions of the smartest of Parisian and New York styles. Modishly trimmed with flowers, ribbon, ostrich and fancy ornaments. Values to $6.50, for **$2.95**

Curl Cloth Coating

High-grade Curl Cloth Coating selling at less than half-price, being short lengths cleared from a jobber who is taking stock. Suitable for sports jacquettes, women's, misses' and children's wear. Excellent color range. Regular $3.00 value, for **$1.39**

Cluny Linens

Remarkable values are being offered in Cluny Lace Trimmed Linens. There is nothing more pleasing to the recipient when sent as a gift. Exquisite lace designs, and many show cut-work also.

6-Inch Doylies at 19c
8-Inch Doylies at 35c
12-Inch Doylies at 65c
20-Inch Centres at $1.25
Oval Mats from ..... 85c to $3.50
36-Inch Cloths at $5.75
45-Inch Cloths at $8.75
54-Inch Cloths at $13.50
72-Inch Cloths at $21.50
Runners at from ..... $3.75 to $6.75

Umbrellas

The Stubby Umbrella is firmly rooted as a favorite of fashion. We offer a real bargain for Saturday's gift seekers. steel frame, bakelite tips, carved wood handle.. Regular $6.00 value. A special purchase enables us to sell them at **$3.75**

Christmas Cards

We have a very choice assortment of Christmas and New Year Cards. Original in design and greetings. Each .... **5c to 25c**

French Ivory

A few of the many economies to be found in French Ivory:
$3.00 Clocks for $2.29
Cabinet Sets in French Ivory or Tortoise Shell, consisting of Bevelled Mirror, Brush and Comb $5.95

Silk Tricolette Vests

Ladies' Vests of silk tricollette with drop-stitch stripe effect, topless style with straps of brocade ribbon. Regular $1.45, for..... **95c**

Gowns of Crepe

Very fine quality Plisse crepe was used to make these dainty Gowns. Have novelty raised stripe or check. An assortment of pleasing styles. Trimmed with lace and ribbon rosebuds. Very reasonably priced at, each..... **$2.45**

Beacon Bath Robes

Ladies' Bath Robes made of the well-known Beacon cloth, snug and warm, attractive designs and very serviceable, smart styles, V neck, bound with silk cord, have long girdle. Assorted colors and sizes..... **$7.50**

Coats of Distinction

Superior materials, individual styles, distinctive in their modish lines. These Coats have an irresisting appeal for the fastidious shopper. Created from high quality marvella, zibeline and duvetyne, in browns, greys and blacks, in sizes 36 to 42. Most reasonably priced at ...

$39.50

Indian Baskets

Hand-made Baskets in novel designs. Made by the Indians from sweet grass.

Round style ..... 25c to 89c
Mellon shape $1.00
Waste Paper Baskets $1.49
Shopping Bags $1.69

Wool Blankets

Give a pair of Blankets. We have twenty-five pair for Saturday shoppers at a special price. Pure wool, pre-shrunk, permanent nap, soft and warm, thoroughly scoured, whipped singly, full double bed size, 7 lbs weight, pink or blue borders. Regular $12.50, for, pair.... **$9.85**

Hand Bags

The biggest value in town! Real Leather Hand Bags in under-arm, pouch or swagger styles. Well made, roomy and suitably lined. Fitted with change purse and mirror. Regular $3.00 value, for..... **$1.79**

Children's Sleepers

Warm Sleepers of heavy nap velour, in pink or blue, with nursery designs. Made in practical style. Ideal for gifts..... **$1.75**

Ferns

The ideal gift for a sick friend. Fresh from Blade's Green House. Ferns and Plants. Delivered to any address. Priced from ..... **39c to $1.25**

A Mill Clearance of Penman's Sweaters for Men at the Low Price of $1.89

300 Penman's Brush Wool Sweaters go on Sale Saturday at a price well below wholesale. Just cleared from Penman's Mill and in time for Christmas shoppers. Not substandards or merchandise made especially for sale purchase, but FIRST QUALITY GARMENTS—every one perfect, made with the same care and skill this firm is noted for. Six-button style, no collar, coat sleeve and two pockets. Choice of brown or sand. Sizes 36 to 42. See them in the Simcoe Street Window. Wonderful value at **$1.89**

VOTING CONTEST

This great Contest closes on December 31st, $500.00 in money will be divided amongst the first fourteen contestants. Your favourite Society needs your votes. Why not do your Christmas Shopping here and help along some deserving institution at the same time.

STANDING TO DATE

Children's Aid Society.
St. Vincent's Orphanage.
House of Providence.
G.W.V.A.
Knox Church.
Salvation Army.
Protestant Home.
Y.W.C.A.
King George School.
Trinity Ladies' Aid.
Ladies' G.W.V.A.
Institute for Blind.
Mark Street Church.
St. Luke's W.G.
Nichol's Hospital.
Health Association.
Big Sisterhood.
Kiwanis Club.
May's School.
King Edward School.
Y.M.C.A.
Queen Mary School.
Otonabee Chapter.
St. John's Church.
Orange Orphanage.

Misses' and Children's Coats are Greatly Underpriced

A practical gift indeed would be one of these smartly styled Coats. There are heavy plaid-back English materials made in the favored Ulster style, and also high-grade duvetynes and velours with collars of beaverine fur and lined throughout with Dresden lining. The Ulsters are lined to waist. All are well tailored, warm and are very stylish garments. To be had in the various brown tones, sand or grey. Sizes 8 to 15 years. Saturday's price is a low one for such high-grade and really beautiful garments, each **10.00**

Christmas Candies

5-Lb. Box of Chocolates for $1.35

A Christmas special. High-grade Assorted Chocolates made from purest of ingredients, rich dairy cream and good quality coating. 10 different kinds in the box. Regular 40c lb..... 5-lb. box for **$1.35**

Jelly Beans, lb. 25c
Patterkrisp, lb. 39c
Stocking Mixture, lb. 19c
Assorted Creams, lb. 30c
Peanut Crisp Rolls, lb. 39c
Humpty-Dumpty Mixture, lb. 49c
Bull's Eyes, lb. 30c
Candy Canes, each ..... 1c to 10c
Glass Toys, candy filled 15c
Martha Jane Chocolates, lb. box 60c
Christmas Crackers, doz. ..... 25c to 98c

Turnbull's Toyland

Santa Claus' Headquarters for Peterboro and District

A Factory Clearance of Lloyd Harlem MAMA DOLLS

Two Price Groups

Reg. $3.50 to $4.50 Values

One hundred Ma-Ma Dolls in a dozen different styles, cleared from the factory at a big discount. Unbreakable heads, fixed or moving eyes, hair wigs, dressed in organdie, chambray or crepe. Dolls that have sold readily this season at $3.50, $4.00 and $4.50. All at one price Saturday, while they last **$2.45**

Regular $1.39 to $1.98 Values

250 Ma-Ma Dolls included in the same factory clearance. Unbreakable heads, dressed in chambray rompers or crepe dresses. A number of Nigger Dollies in the assortment. All in first-class condition. Marked at less than wholesale price. Regular prices are $1.39 to $1.98. Saturday at one price **89c**

Wheel Toys For Boys and Girls

Coaster Wagons, Tricycles, Kiddie Kars, Autos, Teddy Cars, Wheelbarrows, etc. Best makes. Priced lower than ever before.

Wooden Teeters

Four only Wooden Teeters, about ten feet long, with iron centre brace. Sturdily built. Will withstand lots of abuse. Go around as well as up and down. Regular $8.50. To clear at..... **$5.95**

Boudoir Lamps

A very attractive line of Boudoir Lamps, about 16 inches high, have base of highly glazed Bourne pottery in plain colors, with silk shade to match. Extra special value tomorrow at..... **$5.95**

Toyland is on the Fourth Floor

Mechanical Toys

We have the largest and most varied stock of Mechanical Toys we have ever shown. Many new numbers that are original and very amusing. See practical demonstrations. Very moderately priced.

Books at 49c

Story Books with cloth backs. Upwards of 200 pages of good fiction of absorbing interest by such well-known authors as Meade, Finley, Lytton, Henty, Hemyng, Boone, etc. Splendid value at..... **49c**

Mechanical Trains

Train on Tracks. Strong engine with engineer. Stops automatically and starts again of its own accord. Complete with four lengths of Track, Engine, Tender and Passenger Coach at..... **$1.19**

Beaded Bags

A special last-minute purchase of hand-made Beaded Bags. They are round shape, with beaded fringe, fastening with draw string that is lengthened to form loop for carrying. Fourteen attractive color combinations. Splendid value at..... **$1.50**

Gift Suggestions from Basement

Gifts from the Oriental Bazaar

Our Oriental Bazaar is filled with gift suggestions that have an instant appeal to lovers of art. Handsome pieces of Pottery and Woodenware imported from the Orient, unique in design and colorings that are cunningly blended in a manner peculiar to this interesting race. A wonderful array of such desirable pieces as Fruit Bowls, Book Ends, Nut Bowls, Vases, Incense Burners, China Ware, Crackle Ware, etc. All moderately priced.

Polychrome Novelties

A wonderful display of very artistic novelties in Polychrome Ware. Original designs and exquisite colorings. All grouped at one price for Saturday. In the assortment are Candlesticks, Book Ends and Comports. They are specially priced at..... **$3.98**

Cut Glass Butter Tubs

A very pleasing and lasting gift that is remarkably low in price. Cut Glass Butter Tubs in pretty design, cut in marigold pattern, about 3 inches in diameter. Extra special at..... **49c**

Cut Glass Tumblers

Clear Glass Table Tumblers, neatly cut in small wreath design. Very desirable for gifts, and underpriced Saturday at..... 6 for **69c**

Glass Flower Baskets

Artistically designed Flower Baskets, made from good quality clear glass, with long handle. They stand about 9 inches high. Extra value at, each..... **49c**

Nickle Tea Pots

Solid Copper Tea Pots, heavily nickle-plated, in the popular straight side shape, seven to eight-cup size, ebonized handle and knob. Selling Saturday at, each..... **$1.69**

THE J. C. TURNBULL CO. LTD.

Xmas Washer Sale

Give Mother a Complete Laundry Equipment This Christmas

Give mother a real health saving present this Christmas. A "1900" Washer with the complete outfit will please her more than anything else you could give her. No more tiresome, tedious washdays will she have to face; no more thought of dreadful washday—just sheer joy at the knowledge of heaps of clean things, [illegible]inen, and no work or expense to get them so. That's what a "1900" will do for her—no better present could be chosen—no present could possibly give her more joy—make this a red-letter Christmas for mother—one that will banish Blue Monday forever.

Our Wonderful "Jubilee" Sale Offer for Christmas

Most everyone has heard of our "Jubilee" offer. Some of your friends have benefited by it—over 150 "1900" Washers have been sold in Peterborosince it started—it is the best washer offer ever given—you can still benefit, if you act quickly—you need pay—

ONLY $1.00 DOWN

and no more to pay THIS YEAR

Select the washer you want, pick out four of the seven premiums illustrated—just what you require to complete your washday equipment, and the complete outfit will be delivered to your home, if you wish, on Christmas Eve. There is no extra charge for the premiums—they are free. This offer is good only until the balance of the washers this branch was allotted are sold—only few left. Act quickly and place your order—$1.00 is all you need pay now—the balance next year. Come in at once.

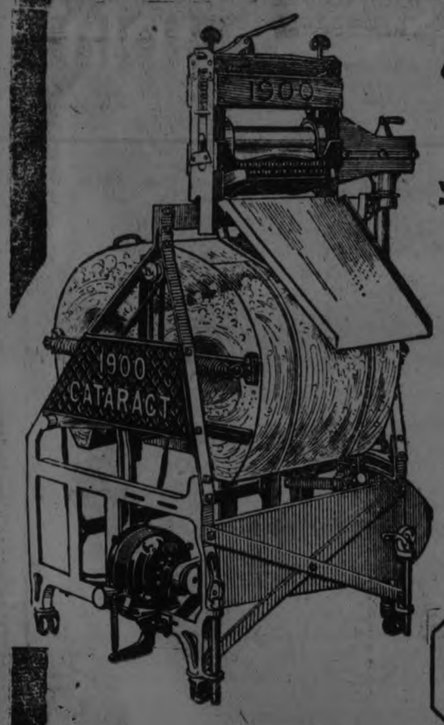

Wicker Clothes Basket FREE, and three other premiums.

5-foot B. T. Standard Stepladder FREE, and three other premiums.

Large Soiled Clothes Hamper FREE, and three other premiums.

Galvanized Wash Tub FREE, and three other premiums.

5-gross box of Clothes Pins FREE, and three other premiums.

Folding Ironing Board FREE, and three other premiums.

Handy Washing Machine Drainer and Hose FREE, and three other premiums.

"1900" White Cap Electric Washer

This is our most popular washer. Very easy to operate.
Washes fast and made to give life-long service.
Christmas "Jubilee" Sale. Washer, bench and four premiums.
$1.00 now, balance $2.65 per week, after the 1st of the year.

Famous "1900" Cataract Electric Washer

The original and only figure-8 washer — the washer that washes clean. No internal devices — simple and efficient.
Thousands in use in Toronto.
Christmas "Jubilee" Sale. Washer, bench and four premiums.
$1.00 now, balance $3.50 per week, after the 1st of the year.

"1900" Cyclone Electric Washer

A very specially low priced electric washer. A good washer—selling on the terms any one can easily afford.
Christmas "Jubilee" Sale. Washer bench and four premiums.
$1.00 now, balance $1.90 per week, after the 1st of the year.

"1900" Water Power Washer $30

The most popular washer of its kind. Over 12,000 have been sold to Toronto homes.
During the Christmas "Jubilee Sale" one premium goes with the Water Power.
$1.00 now, and $4.00 a month pays for it.

THE J. C. TURNBULL CO. LTD.

Open Evenings
Dec. 20, 22, 23, 24
Phone 1650

CHLORINE GAS WILL NOT CURE

City Health Department Abandons Army Treatment as Worthless.

FOUND DANGEROUS

NEW YORK, Dec. 19.—The chlorine gas treatment for colds, whooping cough and certain other respiratory diseases, which has been developed by scientists of the Chemical Warfare Service of the United States Army and heralded in many popular articles and scientific articles as a great success, was an unqualified failure in the experience of the Health Department of New York City, according to an official report the other day.

The Health Department opened chlorine clinics in this city to investigate the claims which were made by Lieut.-Col. Edward B. Vedder and Captain Harold P. Sawyer of the Army Medical Corps Association. In these clinics 671 patients were treated. In Riverside Hospital the chlorine was used for whooping cough. The Health Department failed to obtain favorable results and reported alarmingly bad results in two cases of asthma. The report, which was made by Dr. Louis I. Harris, Director of the Bureau of Preventable Diseases, said:

"The two chlorine clinics established by the Commissioner were in full operation on June 1 and were continued until Aug. 1, 1924. The device employed at one of the clinics was of the type illustrated in the paper published by Vedder and Sawyer. In order to more thoroughly test the merits of the claims made for chlorine gas treatment, a different type of apparatus was employed in our second clinic. It was claimed that the latter automatically controlled the amount of chlorine released. It was our good fortune to have Col. Vedder visit the Chelsea clinic on two distinct occasions to observe and to comment on our work. We profitted greatly by his suggestions. Through the valuable co-operation of the engineers representing the respective companies which loaned us the machines for liberating chlorine gas, we maintained a concentration which complied as nearly as possible with the requirements set forth by Vedder and Sawyer.

"The hold which this method of treatment had obtained on the popular mind and the publicity which the newspapers were good enough to give our work brought 706 applicants for treatment. A number of these were rejected upon examination as being cases that did not fall within the classification advised by Vedder and Sawyer. With few exceptions, the cases that were admitted were first examined by medical members of the staff of our respective clinics to establish a diagnosis, and to record the facts which furnish our basis for judgment of the results. We were careful to exclude from this treatment cases of hay fever and tuberculosis. Our experience in treating thirteen individuals who had asthma gave us cause for alarm in at least two instances, and led us to the conclusion that it was dangerous and that it would be therefore unwise to admit other cases. Similar reasons determined our exclusion of cases of pulmonary tuberculosis.

"Shortly after our experimental work was begun, we instituted a follow-up method in order to ascertain from each of the patients who had been treated, whether they had been cured or in any way benefited, so that we might be able to make as accurate an appraisal as possible of the merits of the treatment. We received 506 letters from the 671 patients who suffered from respiratory disease whom we had treated. We also received thirty-five reports from persons suffering from asthma, hay fever, sinusitis or deafness. There were also eighteen cases of whooping cough treated. The total number reported upon was 559 cases.

"For obvious public health reasons we entered upon this test with enthusiasm and hope that it would yield successful results. However, the clinics were closed on Aug. 1, because popular interest in the treatment had practically ceased. It is contended by some that the public is demanding chlorine treatment, and this argument is urged as an excuse for buying apparatus with which to give the treatment. We have found no such popular demand; nor do we believe that a mere demand of the people should lead us to give a treatment for which, as yet, there has been no scientific warrant. Vedder and Sawyer claimed most excellent results notwithstanding the fact that most of their patients had but a single treatment. In our service a very decided majority had received two or more treatments on successive days. Whereas Vedder and Sawyer reported 71.4 per cent. of their patients cured, we found only 6.5 per cent. of our 506 patients cured. We cannot attach very much importance to the 53 per cent. of cases that reported improvement.

"If the studies of other observers should bring forth results that approximate the percentage of cures claimed by Vedder and Sawyer, the latter will richly deserve applause and commendation, nor will we be tardy in acclaiming their achievement. So far as we have gone we regret that we have not been able to confirm the results reported by Vedder and Sawyer. On the contrary, we deem their claims to be unjustfied and deprecate the large and unwarranted claims which have appeared in some places and which have been inspired by those interested in the sale of devices for administering this treatment.

"We were, of course, particularly interested in the report on the effects of the treatment in nine cases of whooping cough, on the basis of which Vedder and Sawyer gave it as their opinion that chlorine gas is distinctly curative in this disease. Aside from two undoubted cures, they found that one or two treatments caused vomiting, to cease and reduced the paroxysms greatly in force and number.

"Eighteen cases of whooping cough under care at the Riverside Hospital of the Department of Health were studied together with twelve central cases. Twenty treatments of one hour duration each were given at daily intervals to these eighteen cases. There was no appreciable difference noted after the first five treatments. Thereafter, the frequency of the paroxysms abated slowly from an average of twenty-five per day per case to an average of twelve a day at the end of twenty treatments.

"However, the frequency and force of paroxysms diminished in practically equal measure among the twelve con-

trol cases that were under observation On the basis of a larger experience than that on which Vedder and Sawyer made their claims, we must conclude that the treatment was entirely without effect in whooping cough.

"Surprising enough, three out of eight cases of sinusitis claimed improvement, as did also three out of thirteen cases of asthma that were under our care. Remission in symptoms is not infrequent in these diseased. Three of our asthma cases became decidedly worse under treatment. We would emphatically caution against the use of this gas in asthma. Of ten cases of hay fever that we treated, two became worse, none was improved. Four persons suffered from deafness pleaded to be allowed to take the treatment; none was improved and one felt worse after treatment.

"The Commissioner of Health will not permit his medical staff to relax in their watchfulness as to the results obtained by others who may study this subject. Until and unless others can properly verify the claims of Vedder and Sawyer, we are constrained by our experience, to refuse our endorsement."

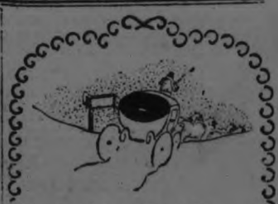

SOMETIMES YOU BUY A GIFT FOR ANOTHER THAT YOU ARE TEMPTED TO KEEP FOR YOURSELF. JUST SUCH A GIFT IS ONE OF

JAEGER (Pure Wool)

THE COUGH OR COLD That Settles on the Lungs Is Hard to Get Rid of

These are the kin dthat are dangerous; the kind that weaken the lungs, the kind that allow the germs of consumption to get a foothold in the system.

Mr. John E. Luloff, Golden Lake, Ont., writes:—"Last year I had a cold, and a cough which seemed to stick on my chest. I tried different preparations, but they did not seem to help me any. I was advised, by a friend, to try

DR. WOOD'S NORWAY PINE SYRUP

and when I had taken a few doses I began to feel that it was doing me good, so I kept at it and inside of a week I was relieved of my trouble."

"Dr. Wood's" has been on the market for the past 35 years; you don't experiment when you buy it; put up only by The T. Milburn Co., Limited, Toronto, Ont.

FABLES ON HEALT

"Getting to be chilblain weather", sighed Mr. Mann of Anytown, rubbing his feet as he came home through the first sleety day.

"Well," said Mrs. Mann, "I'd better be fixing up some of that home-made chilblain stuff."

There is nothing more annoying than this trouble in winter and there are a number of easily prepared remedies that generally are effective.

Thus some people take equal parts of white vinegar, turpentine and an egg, shaking them together in a bottle. Rub this on gently.

Many declare this to be a sure cure; alive oil, spirits of turpentine, aqua ammonia and one-fourth of an ounce of peppermint. Mix this and anoint every night and morning.

Also keep the feet dry and try to avoid sudden changes of temperature.

SMOKERS.

Jail sentences or fines are dealt out to nearly 100 men arrested in New York City for smoking in factory and other buildings in violation of fire-prevention laws.

The man who thinks prohibition of tobacco would be impossible might ponder this incident. If smoking in factories can be stopped, so can smoking in homes or anywhere else.

SKY-SCRAPERS

Building a strong bone-structure is like laying a foundation for a mighty sky-scraper that is expected to endure through the years. For fifty years

Scott's Emul[illegible] rich in vitamins has helped a great host of boys and girls build sturdy bodies, strong bones and healthy teeth.

Scott's should be included in the diet of most children, in fact many need it every day in the year. Help your boy or girl build for the future—with Scott's!

Scott & Bowne, Toronto, Ont. 24-5

PATIENTS WORK IN FACTORY WHILE REGAINING HEALTH

Plant Run by Committee for Jewish Tuberculous Enables Convalescents to Labor Such Hours as Their Recovery Warrants.

A factory, recently formally opened after several years of operation, is operated wholly by convalescent tuberculosis patients, who earn part of their support while regaining their health. It is one of the activities of the Committee for the Care of the Jewish Tubercular, of which Fred M. Stein is the Chairman.

On week days, in New York, when the machines are whirring, it presents a gay and colorful picture. The materials over which the operatives bend—it is a needle shop—are many hued. Baskets are piled high with goods that would make any woman stop and look. On a long table a bolt of cloth is being stretched out and carefully laid layer upon layer to await the cutter's electric knife, while the finished product, or at least samples of it, hangs in a press at one end of the room, ready for exhibition. There are garments, white ones, blue ones, pink and yellow ones, and there are smocks and jackets, too, but that is getting a leap ahead of the story.

In this factory of good cheer work is run on a novel basis. It is a prescription. If there is a time clock—and it is to be presumed that there is one—it is for the purpose of keeping the employe at his job a limited amount of time instead of full time.

The hundred men and women occupied in the "health" factory—located in the upper regions of the Bronx, where sunshine and fresh air are not at a premium—are passing through a stage of what might be termed industrial convalescence. Under supervision of doctor and nurse they are gradually fitting themselves to become again a part of the normal social structure. They are bridging over the months that it takes for the average patient who has been discharged from a hospital to regain his vitality so that he may shoulder the responsibility of a full-time job without injury to himself.

The originator of the idea was Mr Stein. About fourteen years ago he retired from active business to devote his entire leisure to his hobby, social service. He already knew much of the problems bred in city tenements, for he had been closely as ociated with the Federated Hebrew Charities and was a director of the Montefiore Hospital. His attention was attracted to the ill fate of the discharged patient, particularly to the tuberculous. Many were confirmed hypochondriacs; others, in the attempt to support their families, returned to their old jobs, which in most cases were injurious to their health. Most of these unfortunates, through no fault of their own, usually broke down in a comparatively short time, finding themselves at the point from which they started, or worse.

Job Adds to Confidence.

He appealed for help and found it forthcoming from a group of men representing the Free Synogogue, the United Hebrew Charities and the Montefiore Hospital. Sufficient funds were provided to carry on the work he desired to do for three years. Statistics were gathered which showed that 50 per cent. of the discharged tuberculous patients who returned to the tenement had a relapse within from six months to a year and a half if they attempted to work at an eight-hour-a-day job.

The first three years' work of the Committee for the Care of the Jewish Tuberculous drew to a close with a definite plan in view. The factory became a fact. In the meantime the committee had not confined its efforts to the discharged patient only; it had been concerned with the reconstruction of the family unit. It had established its own clinic to look after the health of every member from the grandmother to the baby. The committee assumed paternal rights over the home it was reconstructing. Financial support was supplied when necessary. If the flat occupied by those for whom it was caring was unwholesome they were packed up bodily and moved to better quarters. Such ones of the family as were without employment were helped to find suitable places.

In many instances the patient who has come under the care of the committee is or had been the breadwinner for his family. His inability to carry his normal responsibilities has broken his spirit. Thus it becomes of vital importance to restore his self-respect and his faith in his ability to earn. If, up to the time he enters the workshop, his family has been receiving a regular weekly allowance, a portion equal to his wage is deducted from the toal sum, so that he is made to realize that the fruit of his labor is contributing to the support of his wife and children. His weekly pay envelope is divided into two portions, part his cash earnings, the equivalent of the standard wage for tasks performed, the remainder representing the subsidy provided for his family income.

Guard Against Infection.

The committee of men back of the organization has seen to it that every precaution was taken to guard against infection. When the factory received an order for blouses for the army, naval and military medical specialists inspected it and pronounced that hygienically the plant was perfect.

Mention has been made of the fact that at the start operatives are employed from two to three hours a day. If at the end of a week they show that they can stand a longer session without injury their time allotment is increased. This method is followed until a full day is reached. The worker is kept on at that rate for at least six months and never more than a year. The average duration of employment in the "health" factory is three years.

The factory was constructed at a cost of $150,000, $100,000 of which was donated by the United Building Fund, a portion of the remaining $50,000 by private donations. There is still $30,000 to be raised, according to Mr. Stein. In 1923 the factory sales amounted to about $140,000 and the wages paid to about $40,000. The committee expended in subsidies to keep up the family income some $23,000.

"In the undertaking we have carried on up to the present time we have concerned ourselves only with the tuberculous," said Mr. Stein. "We tackled the most difficult problem at the start and have proven that it can be successfully carried out. I hope soon to turn our attention to the cardiacs—those suffering from heart disease. Then we might branch out to the mentally deficient and to those afflicted with chronic diseases, for whom we could arrange permanent employment. I am convinced that we could help many of life's handicapped back to a normal self-respecting existence."

M. Stein's venture has obtained the support of organized labor. All work is paid by the piece at slightly above the union scale.

IT PAYS TO ADVERTISE.

ALL EARTHQUAKES LAID TO LEAKAGE OF OCEAN

Theory Explains Also the Great Moutain Ridges Along the Pacific and the Corresponding Deeps Close to Shore, Says Captain See.

Nature's well-guarded secret explaining the terrible earth convulsions that intervals rock parts of our globe is at last been discovered, according Captain Thomas J. J. See, Professor Mathematics in the Navy and overnment Astronomer at the Mare land naval base.

Captain See declares that the ocean eakage theory of earthquakes, of which e is said to be the originator, is virtually proved. With the discovery he is not able to go far, however, toward a system for predicting the time and location of earthquakes or for counteracting their effects beyond advising that only strong steel and concrete reinforced buildings be erected in areas subject to their frequent visitation.

In an address before the Commonwealth Club in San Francisco, Captain See asserted that observations conducted by him in the last eighteen years had supplied confirmatory data for the theory of ocean leakage which he advanced after the San Francisco earthquake in 1906. That theory, in brief, is that a seepage of water through the ocean bed into faults or softer portions of the earth's crust, coming into contact with the heated interior of the earth, is converted into steam or causes the molten lava to expand, with the result that readjustments occur beneath the crust, the effect being a trembling of the earth on the surface. The same process, Captain See says, has formed the great mountain chains and the high plateaus about the ocean border, as in the famous World Ridge which surrounds the Pacific and Indian Oceans.

Old Notions Corrected.

At the time of the great California disaster of 1906, says the naval astronomer, earthquakes were improperly divided into two classes, "volcanic" and "tectonis," without any recognized connection between these two classes of phenomena, the volcanic activity being associated with the explosive power of steam and the tectonic erroneously assigned to the shrinkage of the earth.

The only difference between tectonic and volcanic earthquakes, he asserts, is that in the volcanic a vent already exists for the escape of vapor into the atmosphere, while in the tectonic the forces are relieved by adjustment of the blocks of the earth's crust without a visible eruption. While this makes a difference in the appearance of the two classes of earthquakes, the cause is said to be everywhere the same, namely, ocean leakage.

The theory impressed itself on Capt. See in his observations of the Andes range of mountains. He noticed, in 1906, that the Andes resembled a mighty wall along the ocean border, while exactly parallel was a great depth in the ocean along the west coast of South America, as if the mountains had been lifted by some giant excavator from the depths of the sea and placed on the edge of the land. It was natural to ask whether that was not the very thing that had occurred, and to seek the methods employed by the excavator—Nature.

Captain See quotes the remark of Humboldt of long ago that "the Andes form the grandest mountain system in the world: 4,400 miles long, everywhere high and impressive and exactly parallel to the seashore, as if laid down by a mapmaker." Accordingly, if any mountain system of the world could be expected to disclose by its location the process of formation, Captain See assumed that it would be the Andes.

He remarks that while the Himalaya Mountains are higher, they are shorter, not more than 1,500 miles long, less simple in themselves and in their location in respect to the sea. He assumes that though the sea is now more distant and not parallel to the Himalayas, it was once closer and parallel, "when deep sea trenches occupied the present valleys of the Ganges and Bumapatra Rivers, and likewise the valley of the Indus to the west."

In seeking to explain the origin of the Andes, Captain See made a study of the seismic sea waves frequently observed along the west coast of South America as a possible indication of the movement of lava beneath the crust of the globe. This proof of the movement of lava he judged to be necessary for getting at the real cause of earthquakes and definitely referring it to ocean leakage.

The great earthquakes and seismic sea waves in the disasters ot Arica, 1868, and Iquique, 1877, are cited. In both instances the cities were shaken down by terrible commotions lasting four or five minutes, and some twenty minutes after the earthquake the sea was observed to be draining away, withdrawing slowly from the land, so that ships anchored in six or seven fathoms of water rested on the bottom, helpless to move. Half an hour later the sea returned as a mighty wave, fifty or sixty feet high, sweeping everything before it.

Land Pushed Up.

From these observations and his studies along other lines, Captain See gives his conclusions as follows:

"In the expulsion of lava from under the sea it pushes generally toward the continent, because steam saturates the lava under the sea, but not under the land; and in this agitation for the readjustment of the underlying molten rock the crust opens along cracks and the blocks of the earth's crust are so displayed that a fault moves, maybe, several hundred feet vertically.

"Sometimes the coast is uplifted visibly—as in the great Chilean earthquakes of 1822 and 1835, the latter disturbance being only a few years before Darwin's voyage in the Beagle, 1838; and as occurred at Yakutat Bay, Alaska, 1899, where the coast was uplifted for 100 miles, as the maximum 47 1-3 feet, so that photographs could be taken of the barnacles still sticking to the rocks at this elevation above the sea level.

"Under the deep sea, however, the movement of the blocks of the crust often is downward, for the support is undermined when the lava surges toward the land, and thus a section of the sea bottom as large as a county or a small State may sink several hundred feet, and thereby depress the sea level over the sunken area.

"This sinking of the sea bottom causes the water to rush in on all sides, to fill up the surface depression; the level at the neighboring seashore is lowered at the neighboring seashore is lowered by this draining away of the sea, leaving ships stranded and helpless. When the onrushing water meets at the centre of the depression, the sea level is raised into a mound several hundred feet high, which slowly collapses, and thus sends a mighty wave ashore to wash the stranded ships inland.

"The sea, once set in oscillation by this mighty process, may again withdraw from the shore, and return in the form of waves, a second, a third or a fourth time, until the disturbance is gradually destroyed by friction. This undoubtedly is the true explanation of the type of seism's sea waves observed at Africa, 1868, at Iquique, 1877,and at Yakutat Bay, Alaska, 1899.

"The theory thus outlined is verified by the very deep holes in the sea bottom west of Africa, and by the deep trench in the sea bottom just south of the Aleutian Islands and east of Japan, in which places the earthquakes and the sea waves are very terrible.

Nature at Work.

"In the Aleutian Islands we have obviously a mountain chain in formation, with the islands as peaks projecting their heads above water. The trench south of the Aleutians is more than 4,000 fathoms deep; it is sinking into a beautiful valley, and after long geological ages the south side of this trench will be folded up to give another range of mountains parallel to the Aleutian chain. Accordingly, in time, the North Pacific Ocean will have two mighty mountain chains folded parallel, near the shore, and with a deep valley between them.

"Not long after I published this explanation of the formation of mountains in parallel ranges in the Proceedings of the American Philosophical Society, Philadelphia, 1906-08, I vongratulatory letter from the celebrated Italian astronomer, Professor G. V. Schiaparelli of Milan, who wrote that he had never before been able to understand the process by which mountains were formed in parallel ranges, as so often occurs in the Andes.

"Here is further proof of the mighty process operating throughout our globe, west coast of South America—we have the giant range of the Andes and the Andean Plateau.

"Then go on up the west coast of North America, where we find the Rocky Mountains and the Sierras parallel to the sea, and the great Western plateau, connected with the North American mountain system.

"We then go down the east coast of Asia and follow the western extension parallel to the Indian Ocean, and finally go down the east coast of Africa. Thus we traverse the highest mountains and plateaus of the globe—the Himalayas and the great Plateau of Tibet in Asia, and the high mountains and tablelands of East Africa, corresponding to the east of the Pacific already described.

"It is thus a most impressive fact in the constitution of the globe that the shoe, is called the World Ridge. It is the highest part of the earth, and it everywhere surrounds the Pacific Ocean, which is the Water Hemisphere.

"The formation of mountains by ocean leakage is confirmed by other considerations. It is well known that marine shells are found in the Andes at an elevation of 15,000 feet; the rocks in which they exist have therefore been elevated since these strata were in the sea bottom: and the only forces to produce such uplifts are the earthquake forces, which actually are found to produce such uplifts as were observed after the great earthquakes in Chile (1822, and at Yakutat Bay, Alaska (1899) and at many other places.

"The dinosaurs, brontosaurs and other reptiles of similar type once existed in Colorado, Wyoming and Utah in great numbers. It is recognized that they lived in lagoons and swamps, in fresh or brackish water, and thus along the edge of the sea, not in plateaus, where their fossils are now found.

"The American Museum of Natural History, New York, under expeditions conducted by Dr. Roy Chapman Andrews in the plateau of Mongolia, in the Desert of Gobi, found about two dozen fossil dinosaur eggs. They were at a distance of 1,500 or 2,000 miles from the sea shore, Mis shows that the sea has receded since the age of the dinosaurs.

"Thus, as North America has been broadened westward and been uplifted into mountains and plateaus by the Pacific Ocean, so also the continent of Asia has been broadened eastward and uplifted into the present mountains of the Himalayas and the plateaus of Tibet and Mongolia by the Pacific and Indian Oceans. The continent has been uplifted and the oceans narrowed with the lapse of millions of years.

"All active volcanoes are within about 100 miles of the sea. If further inland volcanoes gradually die out, evidently for lack of sufficient water to keep the active eruptions going."

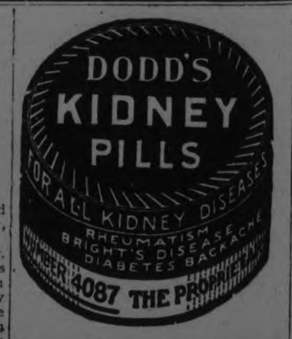

UNCLAIMED MAIL AT POST OFFICE

Acton H. J., 300 Wolfe St.
Archer James, R. R. 2.
Adams Wilfred.
Arrow Store.
Branton Miss H., 129 Clarke St.
Burke Joachen, 263 Townsend.
Cameron Elsie.
Collins Esther M., 10 Sproatt Ave.
Claxton & Co.
Doldson Marion, No. 1, Indian Rd.
Dunlop William, R. R. 1.
Devin Mrs.
Dorgan Austin, 114 Hunter St. E.
Dummitt Harry, 338 A our St.
Davidson Archibald, Otonabee.
Davis L., 179 Vine street.
Donnelly Mary, care of J. D. Crane
Fowler Mrs. W. (South.)
Gehan E. J., 232 Reid.
Goldsmith, Hector.
Gardiner I. L.
Hala H. M. K.
Hayward M., 153 Smtherford.
Hatcher Mrs. Monaghan Road.
Jamieson J J.
Jefferson Dr. Dentist.
Kearney Herb.
King, Mrs., A. 348 harlotte.
Kelly Miss M. C., 257 Rubidge.
Keith W. J., News House.
Larocque John Oswald.
Lalande Miss B., 438 Homewood.
Large Miss L.
McCarthy Joe, R. R. 11.
McKeough & Trotter.
Marlatt John, 591 Bolivar.
Muller H., R. R. 8.
Parks Miss B., 306 Rubidge.
Richards Lillie.
Scott Joseph L., R. R. 2.
Smith Sidney J.
Secretary Women's Institute.
Sexsmith Mrs. Jonathan.
Storey Stanley.
Smith Master John.
Tighe Allen, R. R. 10.
Thompson, M. E., 3 Denison ave.
Woodcock L. J.
Wood George.
White D, 171 Simcoe.

FABLES ON HEALTH

Most people, if they are in normal health, want to eat.

But few could tell you just what food does, and if they knew what this body engine had to accomplish they might be a little more careful of how they used it.

Now the life engines are given food, much as other engines get fuel and for two reasons: To repair the tissues and to furnish a source of energy. In the case of the growing youths it acts for growth as well as for repair.

The body is constantly producing heat, like all engines. Energy is its final output.

Now food already contains chemical energy which holds the atoms together. When taken into the body the processes are such that some of this energy is stored and released in the form of work, movement heat, etc.

Anything taken into the body that cannot thus be utilized is valueless, and hence does not constitute food. And it is the duty of the individual to give himself those foods that have energy creating value.

NO COLORS STRESSED

With the exception of lacquer-red which is used repeatedly, there is no one color that is stressed at the expense of others.

DON'T LET YOUR BOWELS GET CONSTIPATED

A free motion of the bowels every day should be the rule of every one who aspires to perfect health, for once the bowels become constipated and clogged up, all the other organs of the body become deranged.

Keep Your Bowels Regular By Using

MILBURN'S LAXA-LIVER PILLS

They will clear away all the effete and poisonous matter which has collected in the system, give you a free, easy and natural motion of the bowels every day, start the sluggish liver working, and give tone and vitality to the whole intestinal tract.

Milburn's Laxa-Liver Pills are for sale at all druggists and dealers; put up only by The T. Milburn Co. Limited, Toronto, Ont.

Nightingale Radio

It has come at last, a four tube set at a reasonable price including—

LOUD SPEAKER
HEAD PHONES
AERIAL
STORAGE BATTERY
B. BATTERIES
and WIRING

for $135.00 equal to any $250.00 set on the market.

MILLARD'S Bicycle Shop
225 HUNTER STREET
PHONE 234J

Some One on Your List Needs an EVEREADY

Here is a Christmas Gift tip!

Go to the nearest electrical, hardware, sporting goods, drug or auto supply store and select an Eveready Flashlight for that particular person you want to please.

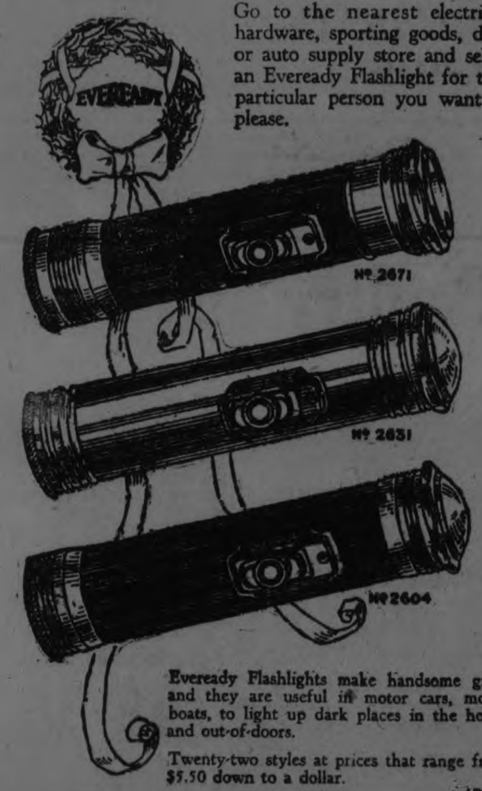

Eveready Flashlights make handsome gifts, and they are useful in motor cars, motor boats, to light up dark places in the house and out-of-doors.

Twenty-two styles at prices that range from $5.50 down to a dollar.

AD. 8

EVEREADY FLASHLIGHTS & BATTERIES
—they last longer

Canadian National Carbon Co., Limited
MONTREAL TORONTO WINNIPEG

We Carry a Complete Assortment of
Everyready Flashlights Radio Batteries
WHITE'S CYCLES AND SPORTS LTD.
212 CHARLOTTE STREET. - OPEN EVENINGS

FOR EVERY GOOD LITTLE GIRL AND BOY

CHRISTMAS CHEER

Good will and friendliness are expressed in a gift of

THE FAMOUS

Laura Secord CANDIES

Known throughout the world for their wonderful goodness and old-time flavor.

The gift that is sure to please

Place your orders now for special assortments in regular boxes, one, two, three, four and five pound sizes. All sixty cents the pound.

Laura Secord CANDY SHOPS
380 GEORGE STREET.

You Can Buy Two Instead of One

By a fortunate special purchase, we were able to secure a variety of beautiful lines, just the thing for Gifts, at such a low figure, that we are able to sell them at such low prices, that you can buy Two Presents for what you expected to pay for One. The list includes such useful and pretty things as—

SILK SCARFS, FANCY LINENS, CENTRES AND RUNNERS, TOWELS, HANDKERCHIEFS, TOYS, DOLLS, JEWELRY, ELECTRIC LAMPS, GLOVES, HOSIERY, TIES, SHIRTS, BRACES, ETC.

Ladies' Coats and Dresses ½ Price

Here's another money-saver for our customers: SPLENDID WINTER-WEIGHT, READY-TO-WEAR GARMENTS, AT HALF-PRICE.

MEN'S SUITS AND OVERCOATS, ALL REDUCED — SAVE MONEY ON BEDS, SPRINGS AND MATTRESSES.

M. FINE
427 GEORGE STREET

FIXTURES! FIXTURES! FIXTURES!

As a gift to the home, a new electric fixture is the real thing. Our stock is large and select, newest in design and the kind you never tire of—For the balance of the time up to Christmas we will give

25 Per Cent. off the Price

on any fixture or lamp in the store—

Why Not Give Her a
CADILLAC VACUUM CLEANER

This is an enduring gift that adds years to a woman's life, by saving the hard work of cleaning, regular price $55.00
Now $35.00

MILLER, POWELL & WATSON
ELECTRIC SUPPLIES
Phone 283. 438 GEORGE ST

SLIPPERS! RUBBERS!! GOLOSHES!!!

You can buy them at D. Zacks' dollars cheaper than elsewhere. We have just a few more days left in which to do business in Peterborough, and we are determined that every pair of Slippers, Rubbers, Goloshes and Hockey Boots must go.

LADIES' FELT COSY SLIPPERS
All colors. Sizes 3 to 8. Per pair 99c

LADIES' JULIET SLIPPERS
Leather soles and heels and trimmed with real fur. Sizes 3 to 8. Pair $1.49

..MEN'S LEATHER OR FELT SLIPPERS
Leather Slippers with soft elk soles and rubber heels, or Felt Slippers with leather soles and heels. Sizes 6 to 11 ..... $1.25

CHILDREN'S RED FELT SLIPPERS, SOFT COSY SOLES AND ANKLE STRAP
Sizes 4 to 7 for 75c Sizes 8 to 10 for 80c Sizes 11 to 2 for 85c

GOLOSHES! For Every Member of the Family and at the Lowest Prices in Canada

LADIES' GOLOSHES	LADIES' GOLOSHES	CHILDREN'S GOLOSHES
To fit every style of shoe, 3 buckle height. Sizes 2½ to 7, $2.99	4 buckles high, best quality, guaranteed. Sizes 2½ to 8, $3.49	Sizes 6 to 10 ..... $2.25 Sizes 11 to 2 ..... $2.99 (4 buckles high.)
RUBBERS AT WHOLESALE PRICES	HOCKEY BOOTS, ALL SIZES, AT LOWEST PRICES	BOOTS FOR EVERYBODY AT COST PRICE AND LESS

D. Zacks 424 GEORGE STREET

DALY SECURED CONTROL STOCK

Trial of R. P. Gough Continued To-day—Why Haney Resigned.

TORONTO, Dec. 19.—(Canadian Press). —R. P. Gough, who was vice-president and director of the defunct Home Bank which failed in August, 1923, again took the stand in his own defence in the County Criminal Court this morning, where he is being tried on charges of making and concurring in false statements of the bank's financial affairs to the Dominion Government. He was taken through the maize of the bank's entanglements by W. N. Tilley, his counsel. Many bank transactions he endeavored to justify and others he declared he knew nothing about until there had been investigations after the failure. Gough explained the inside reason for the retirement of M. J. Haney as president and his succession by the late H. J. Daly. According to Gough, the late Mr. Daly succeeded in getting the controlling interest in the stock of the bank, and Haney finding this out, resigned. "Daly was gunning for Haney," said Gough emphatically.

R. P. Gough, before Judge Emerson Coatsworth, this morning told the court about his connection with the British Columbia Timber Limits owned by the institution on the Malahat Limit. Mr. Gough said he had consulted experts and became convinced the limits were worth 25 per cent. more than the value placed on them. The Home Bank director then dealt with the Frost account, stating that unpaid interest was not taken into the bank profits. He was not aware that the interest on the Western Canada Pulp and Paper Company was taken into the profits until after the bank's suspension. Regarding the New Orleans Railway, he understood that $25,000 a year was being taken into the bank's profits and the rest was being sent back to the railway for betterments.

The Pellatt loan was under consideration when he joined the board Mr. Gough declared.

Mr. Gough thought the bank was justified in taking interest on this account into profits. The figures showed, he stated that much of the interest had been paid as well as a large portion of the principal, and that was his justification for his willingness to allow interest to be placed into the profits.

"Did you know General Mason was speculating with the Pellatt firms?" Gough was asked.

"No, I did not," was the reply.

Gough said Barnard cheques which had been dishonored had been brought to his attention. The board was immediately called together. "There were wigs on the green," declared the witness. "I wanted Barnard's resignation, and even suggested other means. Barnard was asked to leave room."

Mr. Gough testified that he was told his attitude was wrong. Z. A. Lash, K.C., advised keeping Barnard on the board and taking all the securities he could provide and making him work out the problem. Witness said he then changed his attitude and came to the same viewpoint as the other directors.

CHARLES COOK ELECTED HEAD KIWANIS CLUB

Jack Marshall and Executive Given Hearty Vote of Thanks for 1924 Work.

NEW OFFICERS.

Dr. John Craig is Vice-President and John A. McKone District Trustee.

Cigars were the order of the hour at Kiwanis luncheon today when the presidential election result was announced. The treat was on Charlie Cook.

And when the box of Havanas reached Joseph Wearing, a non-smoker, the newly-elected president positively refused to supply a chocolate bar instead.

There were forty-two members present for the annual election, and the following officers were chosen:

President—Charlie Cook.
Vice-President—Dr. John J. Craig.
District Trustee—John A. McKone.
Treasurer—Jack Jeffries.
Secretary—Hugh Niven.
Executive—J. Wells Fraser; Walter Oke; Joseph Johns; Isaac McNabb, Dr. Ed. Wood; Joseph Wearing, and Dr. G. R. Scott.
Auditors — Charlie Cummer and Carl Brown.

Votes of Thanks.

Lloyd Hamilton, who anticipates heavy fines under the new president's strict regime, moved a vote of thanks to the retiring president and executive, and supported by Jack McNabb. Dr. Ed. Wood, a member of last year's Executive, passed the bouquet to the President, Jack Marshall, and to Charlie Cook, chairman of the executive.

The scrutineers, J. J. Turner, Walter Stock and Charlie Cummer, were given a vote of thanks for their work.

Christmas Cheer.

J. Wells Fraser suggested that co-operation should be sought between the several organizations supplying Christmas needs and gifts to needy families, in order that there should be no over-lapping or omissions.

President Jack Marshall explained that the aim of Kiwanis Club will be to pick up the loose ends at Christmas, helping where other organizations have missed, and that Kiwanis main efforts will be directed towards giving help later in the winter.

Welcome Back Members.

A hearty welcome was extended to Kiwanians, John W. Meyers and Herb. Gilmour, who have been absent from the luncheon through illness. John Meyers expressed in feeling tones his appreciation of the kindnesses shown by the club during his illness and convalescence.

Rotarian Fred. Colwell of Sherbrooke, Que., was welcomed, and entertained the club in singing and impersonations.

PETES DECIDE TO STAY SENIOR

The Peterboro Hockey Club players definitely decided this afternoon to remain in the Senior series of the O.H.A., and will be grouped with Parkdale, Aura Lee, Varsity and Hamilton Rowing Club. The club will also operate Intermediate and Junior teams, the former having a bye in the first round.

G.W.V.A. EUCHRE DRIVE.

Largest Crowd of Season Present at Party on Wednesday Night.

The regular G. W. V. A. weekly euchre drive was held on Wednesday evening, the largest gathering of the season being present, and all spent an enjoyable evening.

Owing to the continued success of these parties, the committee has decided to purchase more tables in order to accommodate their many patrons.

The prize-winners were as follows:

Gents.—1st, N. M. Henry; 2nd, H. Payne; 3rd, L. Campbell.

Ladies—1st, Mrs. E. Houghton; 2nd, Mrs. E. Whaley; 3rd, Mrs. Hilda Crowe.

During the progress of the games the draw for the goose took place and was won by Mrs. Berwick, 190 Lake Street.

On Monday evening next the regular social will be held. This is open to all returned men and their wives and friends. A splendid programme has been prepared, and special music secured for the dancing. At this meeting the draw for the ten turkeys will take place. As each winner is announced the turkey will be issued from the platform. These tickets are available for any person, and may be obtained from the members or at the office. 25c each, or five for a dollar. All returned men members and their friends are reminded to keep this date open. Come and spend an enjoyable evening with your friends.

WHY SOME STORES OPEN IN EVENING

By-laws Regulate Certain Classes and Are Enforced by the Police.

Many persons have enquired why it is that some stores are open late in the evenings at this season while others close at the usual hour, and The Examiner to-day obtained an explanation from the Police Department. Under the bylaws invoked or acquiesced in by the merchant themselves, shoe stores, grocery stores, hardware stores and drygoods stores must close at stated times under penalties; butcher shops have a private agreement as to hours; and novelty stores are not bound by any by-law or agreement.

The bylaws permit the stores to defer their regulation remaining open on the four evenings preceding Christmas, so that any store in the city may do business on Monday, Tuesday and Wednesday of next week up to a late hour.

In the meantime there are several stores in the city in which the main business is dealing in novelties, and these have been open legally this week.

FELL FROM WAGON.

Mountain Grove Man Met Death When Milk Can Fell on Him.

KINGSTON, December 19. Special.—As a result of injuries received when he fell off a wagon at his home in Mountain Grove, Wiliam Edward Barr, aged 66, a prominent farmer of that place, died in the hospital here to-day.

A heavy milk can filled with water fell on him striking him in the abdomen. He was engaged in drawing water from his spring for use at the house when the accident occurred.

WM. GREEN ELECTED.

NEW YORK, Dec. 19 —(Canadian Press)—William Green of Ohio, was to-day elected president of The American Federation of Labor.

SEASONG'S REETINGS

The Canadian Pacific Railway Co's telegram blank for this Christmas shows a very ornate upper section. Over a third of the top is devoted to an ornamental design that is centred with two joined hemispheres, the golden five-pointed star of Christmas shedding its rays on both. On either side are tall, snow-encrusted telegraph posts, joined by gilded wires. At the left a train runs through a winter scene and on the left are snow topped fir trees. Branches of holly in bright reds and greens form a decoration, with "Season's Greetings" in large gilt letters at the bottom of the design.

NOT TO BE EVACUATED

BERLIN, Dec. 19. — (Canadian Press)—Speech of Lord Curzon in London last night, forecasting that Cologne area will not be evacuatedon January 10, "five years from date of exchange of ratifications of treaty of Versailles" is viewed with consternation by German Foreign office non-evacuation on that date, it is declared would be regarded as breach of Versailles Treaty.

SET FIRE TO TOWN.

Robbers Carried Off Two Safes of Town Bank.

FORT WORTH, Dec. 19.—(Canadian Press).—Bank robbers set fire to the town of Valley View early today after wrecking the State and National Bank, and carrying away two safes.

BURNED TO DEATH.

Oshawa Woman Succumbed in Hospital To-day.

OSHAWA, December 19. — Mrs. William D. Rogers of Pickering, Ont., died in the Oshawa H spital, from burns received when her clothing caught fire from a stove yesterday.

UNCLAIMED MAIL AT POST OFFICE

Blomquist, Mrs. A., Box 306.
Berkeley, T. R., c/o Holmes Foundry Co.
Broadworth, Miss M. I., Otonabee.
Block, Mrs. Abraham, 379 Bethune.
Bond & Mortgage Securities Ltd.
Bruder, Mrs. Eva A.
Burke, Miss Edna, 577 Bethune.
Baxter, Miss M. J.
Cowan, Doris, 605 Raynor Ave.
Collier, John, 5 Reid St.
Crowley, M. J., 51 Hunter.
Cudington, Mrs. C., R. R. 3.
Cross, Orvice G.
Cooney, Miss L., R. R. 3.
Cook & Mairee.
Dalliday, Geo. H.
Duncan, J.
Dummitt, Mrs. Wm., Park St.
Forler, Mrs. Harry.
Farler, Harry.
Florence, A., Hunter St.
Goodham, Mr., 287 Lewis.
Grives, Mrs., Cor .Geo. and Edinburgh.
Gray, Fred W., 356 London.
Hicks, Walter.
Hayne, Theresa.
Hughes, Edwin H., Sherbrooke St.
Hendricks, A. J., 195 Simcoe.
Hamley, R.
Jacobs, P.
Jones, Dr. Wm. A., 251 University Ave.
Knight, Mr.
Kearsley, Mr., 375 Queen.
Lasure, Leo, R. R. 3.
Leonard, A. J., 106 Lansdowne.
McElwain, Billy, 76 Aylmer.
Muller, H., R. R. 8.
Menzies, L. D.
Murphy, Mrs. B., Charlotte St.
Magee, Frank, 504 Stewart.
O'Brien, Mrs. Polley, 349 Dublin.
Pulman, Mrs. Frances, 573 Princess.
Redman, Harry, 21 McDonnel.
Sampson, Catherine V.
Smith, Jean C.
Suddards, E. M., 518 Wolfe.
Suddards, W. H., 252 George.
Shaw, Mrs. George, R. R. 5.
Scott, Mrs. J. F.
Thompson, Mrs. W. J., 494 McDonnell.
Vyse, Miss Sadie, 480 Cambridge.
Wirer, Ipsa.
Williamson, Jennie.

TOM FOSTER NOMINATED.

Will Oppose Mayor H. H. Hiltz in Next Mayoralty Contest.

TORONTO, Ont, Dec. 19.— (Canadian Press)—Mayor H. H. Hiltz, who is standing on January 1st for re-election for second term as Mayor of this city will be opposed by Controller Thomas Foster, for many years prominent in Civic politics in Toronto. Foster was nominated at noon to-day together with Hiltz.

Messrs. Hiltz and Foster are both Conservatives.

Samuel Fieldhouse, local fruit dealer and Harry Wineberg, publisher of Jewish Paper, were also nominated for mayor, it is not definitely assured that they will stand.

Nominations for Board of Control—(four to be elected) were—Controllers R. H. Cameron, Joseph Gibbons, Ex-Controller James Simpson, A. E. Hacker, Ex-Controller W. D. Robbins, D. C. Macregor, James Birks, Thomas Jones and Henry M. Davy.

CANADIAN PACIFIC TELEGRAPHS ANNOUNCE HOLIDAY RATES.

The Canadian Pacific Telegraphs are featuring Christmas and New Year's greetings to the British Isles, Australia and New Zealand at an exceedingly moderate charge. The Christmas greetings to Great Britain may be filed any time before midnight, Dec. 22, and to New Zealand and Australia before midnight Dec. 20. New Year's greetings may be filed to British Isles any time before midnight Dec. 29, and Australia and New Zealand any time before midnight Dec. 27. Both Christmas and New Year's greetings messages will be delivered on Christmas and New Year's Days. The rate to the British Isles is 6 cents per word, with a minimum charge on any one message of 60 cents.

The rate to New Zealand is 10 1-2 cents per word, with a minimum charge of $1.05, and the rate to Australia is 11 1-2 cents per word, with a minimum charge of $1.15.

The Commercial Cable Company are also introducing feature Christmas rate of one dollar to Great Britain for any of twelve prepared messages which can be seen on application to Canadian Pacific Telegraphs, 343 George street. Same can be filed until 6 p.m. Dec. 23rd.

1d.

CITY COUNCIL MEETINGS.

There will be a special meeting of the City Council at 7.30 tonight in the council chamber.

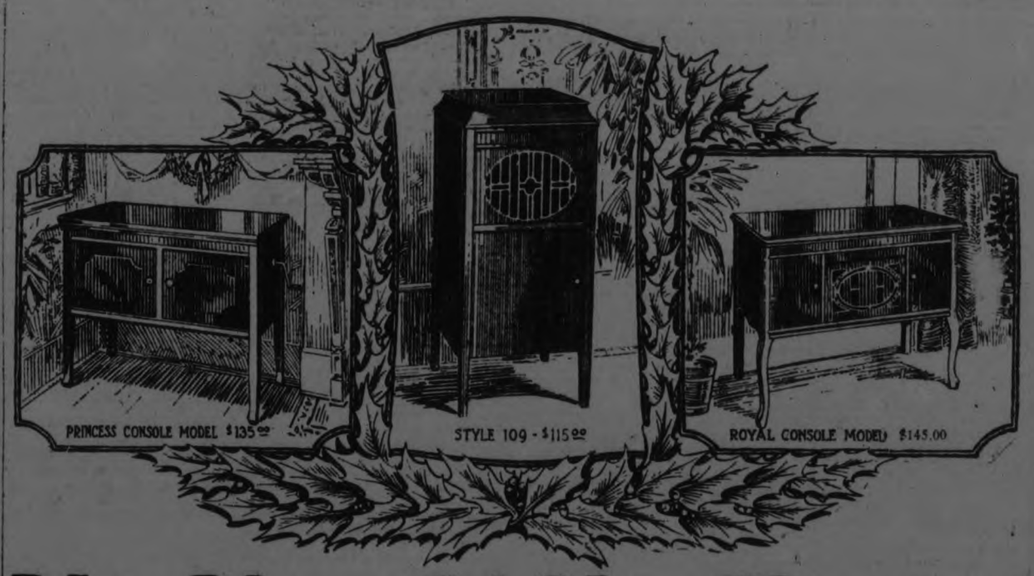

Yes-You CAN afford a Brunswick

DON'T imagine that the Brunswick, because it is the highest quality phonograph in the world, is beyond the reach of moderate means.

There is a Brunswick to suit every purse. The three models shown above, despite their low prices, are fully equipped with the famous Brunswick Method of Reproduction which gives the finest, natural tones from all records.

Each one has the All-Wood Oval Horn, the 3-in-1 Ultona and the Brunswick-built silent motor.

Each one is built entirely in the Brunswick Cabinet Shops by skilled Brunswick craftsmen with all that painstaking care for which Brunswick craftsmen have been noted these 80 years.

Yes—you CAN afford to give your family the gift of all the world's music as only the Brunswick can play it.

One of the many reasons for the Brunswick's outstanding popularity today is, that notwithstanding its manifest superiority, it costs no more than ordinary phonographs.

Convenient terms of payment if you wish

J. M. GREENE MUSIC Co. Ltd.
Charlotte Street

Christmas Smokers' Supplies

It will pay you fellows to walk over and inspect our nifty stocked store of holiday smoker's sundries. Fine attractive line of—

CASE PIPES — CUT TOBACCOS
CIGARS — In Half-pound Tins
CIGARETTES — CIGARS & CIGARETTE
In 50's and 100's — HOLDERS, ETC.

Choice Boxes of Holiday Cigars of five, ten, twenty-five and fifty, nicely wrapped for Christmas presents.

SPECIAL VALIQUETTE'S TABAC, NATURAL

RIVERSIDE CIGAR STORE

Corner Hunter and Queen Sts., opposite St. John's Church.

ALBION SWEETS

Showing the greatest assortment of

Xmas Candy, Candy Baskets, Horns and Walking Sticks . .

For real value in a Candy Mixture, we have it at, lb. 25c

Luscious Chocolates

Our Chocolates are the same delightful quality as usual, put up in beautiful one, two and three pound boxes. Packed ready to mail if desired.

We invite inspection of this wonderful display of Candy for Christmas. Nothing like it ever shown before.

ALBION SWEETS

390 George Street

See The Finest Display of Christmas Poultry and Meats

Cpmoare The Prices in The City Compare The Quality

1000 Fresh Killed Geese, lb. - - 23c-25c
200 Choice Young Ducks, lb. - - 25c
300 Milk Fed Roasting Chickens, 25-30c
300 Finest Quality Ontario Turkeys 36-38

Quality Beef You Can Afford to Buy

Porterhouse Roast	Sirloin Roast	Rump Roast No Bone	Round Roast	Oven Roasts	Lean Pot Roasts	Boiling Cuts
25c	20c	20c	18c	15c	12c	10c

We Have Your Favorite Cut of Baby Beef or Veal

YOUNG LEAN PORK				GENUINE SPRING LAMB			
Leg Any Size	Loin Any Size	Butt Roast	Shoulder Roast	Legs Small	Loins Any Size	Racks	Breasts
20c	23c	18c	17c	30c	27c	23c	15c

NEW CENTRE MEAT MARKET

TWO PHONES 760 — 192 Charlotte Street — WE DELIVER ANYWHERE

Voice Of The People

THE HIDDEN TREASURES AND WHAT THEY ARE.

The Thief of Bagdad, by Ahmed Abdullah, is, no doubt, the most classis story seen in print and screen of to-day, and must have awakened in the younger generation the tremendous truth which the writer so dramatically with his creative imagination painted. That little treasure box which is hidden in a cloak of invisibility, and is at the bottom of that dark sea of misery, is nothing else but the key or reason why all those souls are in misery. And just the same as children in school are in misery if they don't know what they should. So are the grown-ups, or big children, in misery if they don't know why. There have been thousands like the Thief of Bagdad, that found that treasure and the peace farmer found it too. Our preachers got lost in that garden of peace, or sea of misery, and failed to come back. And those poisonous monsters, that brave men have conquered, are still here. They are those invisible powers like class hatred, conceit, etc. And the sword those men used is the sword of the naked truth. Not only can any mother's little boy climb to the equal of a motor king, oil king, lard king, etc., but he can climb to the equal of a king of humanity of reason, like a Christ.

It is quite easy for any pupil to learn more than his school teacher knows, and the same with the grown-ups, to know more than their preacher knows. Just as soon as you let God teach you you will start to climb. That magic rope that comes so handy for climbing out of trouble is not only a popular contrivance of the Far East; it works, too, in the Far West. It is a kind of an organization with some of them higher up, and when one of that organization falls into trouble, those higher up throw down that rope so he can climb out. That magic chrystal or the eye of that goddess, is nothing else but the description of what some people call God's eye, and some call evil eye. And any man can possess that if he wants to. If he trains his eye to see a little bit beyond the first appearance, and once you have that ability, that strips everything of its mask or cloak. You live in a new world, everything looks different, and you will naturally call those that cannot see quite so far narrow-minded.

That flying mat is nothing else but your bed. You do not need to be a kind magician to make that mat work and you can do all kinds of travelling among strange lands and strange people. You can do all this while your body is getting overhauled for the struggles of to-morrow. And that magical fruit that can bring life or death is nothing else but he same cure that Christ gave to his patients. It's the cure for your mind. If your mind is not properly balanced or deranged, your body will show the effects of it. And most diseases start in your mind. Physically, our medical men are a wonderful success, but spiritually or mentally they are not. Of course, that is not their profession; it is the preachers that cure the mind or spirit.

Christ knew those weeds which the people had in their hearts. Hatred, jealousy, etc., grow like burdocks, and poison not only the mind but their body too. And to keep those weeds down you can develop the antidote something stronger, and that is love. If a man's mind is not evenly balanced he is unreasonable, or like the doctors say, if one man kills another, partly insane. That is right enough. But if a man is really sane—in other words, has a perfectly balanced mind—there are a whole lot of other things that he would not do either. When people are not quite sure if a thing is right, they say time will tell. Well, time has told over and over again. And it would be pretty near time to take more interest in the general public instead of taking more interest out of the general public. Everything you buy, either an automobile or food or cloth, represents a certain amount of honest labour, the honest labour that it took to produce or manufacture, distribute and sell. But the price you pay, and what the article really costs untill it is retailed, don't compare reasonably. Unreasonable people and unreasonable prices compare far better. And unreasonable people have unreasonable laws too. If the majority of people were reasonable you could save billions of dollars which are wasted with the present system. Just as soon as you quit to protect the sharks and instead protect the sheep with your law, will your dollar come back to the gold or old-time standard. Honest labour means capital, and crooked labor means golden calve. Honest labor builds a country up; crooked labor destroys a country. Those political warriors that were using all kinds of the black arts and were real specialists in raising class hatred and other evils, while they were leading their country step by step backwards till they got them in the present state, cannot boast enough of the ability of statesmanship, even if they were highly respectable and educated men. A little knowledge is dangerous, and just enough knowledge to make a fat living of other people is hardly enough in this world. If they knew a little more they would not do that. It is no use to struggle against the mighty hand of God. The big Christ mass is going to come anyway with a majority of reasonable people. We have been singing "Oh, Kingdom Come" long enough. Now it is coming in reality. With every man a king and every woman a queen.

Let your heart boil up with passion
Let your fists grow hard like steel,
And then, with love, control your fire,
and control your forces too.
Christ, he had tremendous passions
and tremendous powers too;
But with love he ruled his passions,
and His might He ruled so, too.
Fearless grew that king of passion,
and his heart grew big and strong.
Not with fear, so will he guide you,
if you take his willing hand;
And will show you all the secrets
which are in this wonderland.
One minute he could be gentle, and
then again be hard like steel.
On the stars there stands in writing:
You shall hope, believe and like him.

To all the boys, my Christmas gift is: Conquer yourself, because no matter trade, profession or art you choose to make your own, you will only hen become a real master or king of that profession, when you have succeeded in conquering all your selfish desires The better you succeed the nearer you come to the Master. Remember that you are all princes and there is a mighty royal blood flowing in your veins and you all can and shall become real kings. Learn to make your fists be master, earn to saving an axe or pen, learn to do like all the masters. Learn to do a thing and learn it right. Learn to saving the mightiest weapon for your need in this world. Learn to drink a cup of bitter then you'll get the sugar too. Learn to ride that white big stallion; learn to rule the black one too. If your teachers tell you you are not learning, or he cannot teach you, your mind registers all the same. If the people don't understand you, it's only because they don't know a diamond until it is polished. And to the girls my Christmas gift is: Remember that you are all princesses and the same royal blood that God gives man is flowing and boiling in your hearts Let your spirit be your advisor. Don't be afraid when your prince asks you to step in his chariot, drawn by his wild horses of passions, because with you and your children in the chariot, he will learn to drive less reckless and become more fearless. And if that chariot is going at a terrifying speed, just stay with him when he is fearless; he won't fail you. Life is full of thrills and hidden treasures, and if you don't get the thrills or find those treasures it is only because you look on the wrong place. Explore yourself, and learn who and what you are yourself and that hidden treasure you carry around so unconsciously.

If you think right, that is silver. If you do it, that is gold.

What a pity, Admed Ahdnllah that you can't make dreams come true. But a white man that is different—he can think, and work it too. When that white winged, beautiful stallion brought us back to mother earth, I was ploughing among stones and found that little silver box full of those hard-earned seeds. And now I am making them work. There are some of those seeds in The Examiner to-day, and you can put them on your Christmas tree.

Sow those seeds and let them soak in;
Give them time to sprout and grow.
Then you'll see how all those princes
Raises big and white like snow.

* * *

A Royal Christmas I wish you all:
God will help, and help you all.

MAX. WEISS.

SERVICE

Make It an Electrical Christmas

—Mr. Electro-serve.

FOLKS are planning to make a lot of electrical gifts this year. It's one sure way of pleasing your friends. This is going to be a big holiday season with us but you'll find us ready and willing to give you prompt electrical service.

PETERBOROUGH UTILITIES COMMISSION
"DO IT ELECTRICALLY"
H.O.FISK,M.E.I.C.,MANAGER
PHONE 1218

The Gift of Gifts

A Beautiful Toned

PIANO

Or a High-Grade

PHONOGRAPH

The quality of the Instruments we carry is well known and also our reasonable prices, but for buyers between now and Christmas we will give---

EXTRA SPECIAL PRICES

PETERBORO MUSIC CO.

404 GEORGE ST. J.P. Cunningham, Prop.

"The Home of Better Shoes"

Appreciated Gifts

Christmas Gifts at Grant's Shoe Shop

ALL MEN'S, WOMEN'S, BOYS' AND CHILDREN'S BOOTS, SHOES AND HOSIERY SPECIALLY PRICED FOR CHRISTMAS SELLING

SPECIALS AT $1.00

Men's and Women's English, All Wool Sox and Hose. Regular price up to $2.00. Special at $1.00 pair.

WOMEN'S SLIPPERS

In Black, Blue, Brown, Grey, Leather, with rubber heels. Special at $1.25 pair.

Women's Felt Slippers, in a very good range of colors. Regular $2.25. Special at $1.50 pair.

10 P.C. DISCOUNT OFF ALL BOOTS AND SHOES UNTIL CHRISTMAS.

D. C. GRANT, LTD.

'PHONE 367. 330 GEORGE ST.

BAND WILL GREET JOLLY OLD SANTA

Bandmaster Robinson Will Have Salvation Army Band on Hand To-morrow Evening.

When Bandmaster George Robinsón of the Salvation Army Band read in yesterday's Evening Examiner that Santa Claus would visit Peterborough on Saturday, he immediately said he would be there with the band to head the procession down George street. He felt that so auspicious an occasion, with Santa being welcomed to the city by the Mayor, should not be passed over lightly.

The old boy in his fur-trimmed red coat will make his appearance at the Y.M.C.A., where the bright lights start, about half past six to-morrow evening. The Salvation Army band will be waiting there with His Worship Mayor Turner, and after Santa has been welcomed to the city the procession will move down George street. As the jolly old man who is so fond of doing kind deeds for others has not often received so great a welcome it is expected that he will be greatly pleased with the thoughtfulness of the bandmaster.

Boys and girls will be well advised to have supper early so that they may see this visitor, who usually steals in quietly but is this time to be given a right royal welcome.

STIRLING AND THE DISTRICT

Council Will Pass a Snow By-law—Election Gossip.

STIRLING, Dec. 19.—At the meeting of the Council this week the members were all present. Among other matters discussed was the snow by-law, and it was decided if the Council has the power to pass laws to make people shovel snow, it is their intention to do so. This means that the citizens will have to clean their walks. The financial statement prepared by the treasurer, Mr. T. G. Clute, was read, and the finances of the village were found to be in a good condition. The collector, Dr. M. W. Sine, made his report, which showed that of the total taxes for 1924 of over $19,000, there was only $511 uncollected to date.

There were some rumours that there would be an election for the Reeveship and possibly for other seats around the Council board, but such rumours have died away, and matters are quiet in that respect.

Factory Meetings.

The cheese factories in this section have begun holding their annual meetings, and next week will see the most of them over, and those interested will have been made happy for another season.

Mr. J. S. Marshall, the local cheese-box manufacturer, gave a successful banquet to his customers—the cheese-makers of the district—and his employees at his home on James Street last week.

Members of the village Council, also the Rev. Mr. Barrett, Messrs. J. D. Mills, manager of the local branch of the Montreal Bank, Mr. H. C. Martin, A. Donnell and Mr. Cornfoot, box manufacturer of Ingersoll, were guests as well.

The usual toasts were proposed and honoured, which showed that some of those present could not only make first class cheese but are speakers worthy of notice as well.

Mr. Marshall, in his address, stated that 5,000,000 pounds of cheese, valued at $750,000, had been turned out within a radius of 15 miles of Stirling this year. His box factory had made nearly 47,000 boxes during the season, which was considerably more than the previous record.

W.M.S.

The annual meeting of the W.M.S. of St. Andrew's Church was held at the home of Mrs. Harper Rollins. There was a good attendance, and the reports presented showed that good work had been done during the past year. Over $200 had been contributed by the members; the amount was slightly less than last year.

Mrs. Delia Cook.

The many friends of Mrs. Delia Cook were shocked when word came of her sudden passing in Bellcville Hospital, where she had been for the past ten weeks and was to have been brought home in a few days. The funeral was from her late residence last Friday.

Mrs. Dan Derry attended the funeral of her mother, Mrs. Van Meer, in Trenton one day last week.

Mr. Robert Good, who had lived in Rawdon Township all his life, passed away on Sunday morning. He had been a sufferer from rheumatism and heart trouble for several years. The funeral service was held at his late residence and was conducted by the Rev. Mr. Barrett of the Methodist Church. The service at the burial was conducted by the Stirling Lodge, No. 239, I.O.O.F., of which he had been a member for over 30 years.

He leaves a widow, one son, William, at home, and three daughters, Mrs. David Thrasher, 3nd Con., Sidney; Mrs. Edgar Morrow, River Valley, Sidney; and Mrs. J. B. Thompson, near Stirling.

Mrs. George Bailey received a telephone message on Wednesday informing her of the death of her brother at North Port, Prince Edward County. He had undergone an operation for appendicitis.

Rev. Mr. Robertson, of Weston, was the preacher at St. Andrew's last Sunday and gave two heart-searching sermons.

Mr. James Watson, of Madoc, and Miss Helena Morton, third daughter of Mr. John S. Morton, surprised their friends by taking a trip to Tweed last Friday to be married, after which they left to spend their honeymoon in Toronto.

Mr. James Dounan visited his daughter, Mrs. Alfred Reid, in Trenton recently.

Mr. Charles Martin, Detroit, was in town attending the funeral of his sister, Mrs. Cook.

Mr. and Mrs. D. Green and Mr. and Mrs. J. M. McGee spent Sunday in Belleville visiting friends.

Miss Effie Kennedy, of Colborne, is staying with her sister, Mrs. Fred McKee, until after Christmas.

On the floor is Gold-Seal Congoleum Art-Rug No. 534.

Above is shown a facsimile of the Gold Seal that is pasted on the face of every guaranteed Gold-Seal Congoleum Art-Rug. Look for it when you buy.

A Gift that Brightens the Home

For the woman who loves her home what could make a more perfect present than a *Gold-Seal* Congoleum Art-Rug? Artistic in design and rich in coloring, its message of good cheer doesn't end with Christmas day but brightens every day all through the year.

And how much dusty sweeping a Congoleum Rug saves! A few strokes of a damp mop and the smooth, sanitary surface is spotlessly clean.

These rugs come in such a wide range of attractive designs that they are perfectly suited to any room in the house. There are elaborate motifs in rich tones that make the living-room and dining-room homelike and inviting; dainty floral effects for bedrooms and neat geometric patterns for the kitchen and bathroom.

Congoleum Rugs are made all in one piece on a firm, waterproof base. They lie perfectly flat on the floor without fastening of any kind. They never turn up at the edges or corners.

Appropriate and Inexpensive

For all these reasons a *Gold-Seal* Congoleum Art-Rug is an ideal Christmas gift. Its beauty is sure to make an immediate appeal on Christmas Day, and its practical usefulness will please the homemaker every day, all the year round.

Popular Rug Sizes—Low Prices

9 feet x 3 feet	$ 4.50	9 feet x 9 feet	$ 13.50
9 feet x 4½ feet	6.75	9 feet x 10½ feet	15.75
9 feet x 6 feet	9.00	9 feet x 12 feet	18.00
9 feet x 7½ feet	11.25	9 feet x 13½ feet	20.25

9 feet x 15 feet $22.50

Gold-Seal Congoleum By-the-Yard, 85c sq. yd.

Prices Winnipeg and points West proportionately higher to cover extra freight

Remember every woman likes to receive something for her home. Go to your dealer and inspect his stock of Congoleum Rugs; you will then realize what a beautiful yet practical gift a Congoleum Art-Rug will make.

CONGOLEUM CANADA LIMITED
1270 St. Patrick St., Montreal, Que.

Gold Seal
CONGOLEUM
ART-RUGS
Made in Canada
by Canadians—for Canadians

Congoleum Title Writing Contest Winners to be Announced January 10th

The interest in this Contest was so wide-spread and the replies of such excellence that the judges, in spite of unremitting work, were unable to come to a decision by the time this advertisement went to press. They promise to announce the names of the winners in time to publish them about January 10th.

WANT INDEPENDENCE.

Natives of South Africa Are at Present Very Restless.

LONDON, Dec. 19. — (Canadian Press).—Serious unrest among the natives of South Africa is reported by the Cape Town correspondent of the London Express, who says their aim is to set up a republic and establish complete independence of the black race.

USE TURPENTINE

Turpentine will remove most spots from an unfinished floor.

Just a Few Extra Steps Will Save You Much Money

You want to make a little money go a long way in buying Christmas Presents. Well, just walk a block to the lower rent district and see the savings you can make. We have a beautiful line of

Ladies' Ready-to-Wear, Furnishings and Fancy Goods, Just the Things that will be Appreciated and Priced Away Down!

You can look without having to buy, but we know you will recognize the wonderful values when you see them.

M. ABRAMSON 289 GEORGE STREET
OPPOSITE GRAND OPERA HOUSE

RECESS OF HOUSE STARTED TO-DAY

Action of Government May Cause Assassination or Terrorism.

LONDON, December 19. — The house of commons in accordance with the programme, began its holiday recess to-day, adjourning this afternoon until February 10.

During the proceedings preceding the adjournment, the question of the policy being pursued with regard to the emergency powers exercised in Bengal under vice-regal ordinance promulgated in October, was raised by John Scurr, the Labor member for Stepney, who said that the action of the government would encourage assassination or terrorism and anti-British feeling. He urged the Secretary for India to bring influence to bear on the government of India, a wiser course. Earl Winterton, under-secretary for India, replying to the member, while agreeing with him that the question was one of great importance, said Mr. Scurr was entirely mistaken in his judgment of the matter, and did not sufficiently realize the gravity of the situation confronting the Indian government, when the ordinance supplementing the ordinary criminal law was promulgated. The policy had been fully accepted by the Secretary of State in the Labor government, Earl Winterton declared. The member's charges were utterly baseless, the under-secretary insisted, and just the kind of a statement which might have far-reaching consequences in India.

Earl Winterton insisted the ordinance offered the only way in which the government could rigorously repress the methods of terrorism and murder with bomb and revolver.

SHOT THROUGH EYE.

Arthur Howitt, of Guelph, Shot and Killed by Fellow Boarder.

BAYONNE, N.J., Dec. 19—(Canadian Press)—George Kuechler, was held without bail on a charge of murder, for the action of the Grand Jury, when arraigned in police court to-day for the murder last night of Arthur Howitt, 27, of Guelph, Ont., according to police Kuechler, admitted firing five shots, one of which went through Howitt's eye. Peter Coogan, 30, who boarded with Kuechler is held without bail as a material witness. The shooting took place during an argument at the home of Mrs. Minnie Etzkorn, where Howitt boarded. Coogan is said by police to have been present during the argument and shooting.

WINNIPEG CADETS WIN.

Carry Off Imperial Challenge Trophy Presented By Governor General.

OTTAWA, Dec 19. —(Canadian Press).—Of Canadian Units which participated in Imperial Challenge Shield Rifle Competitors for boys this year, tenth Canadian Machine Gun Brigade Cadet Corps of Winnipeg attained highest average and thereby won trophy awarded annually by Governor-General of Canada Winnipeg unit was closely followed by Trinity College Cadet Corps, Port Hope and Wingham high School Corps, in all, 2,083 Canadian Cadets turned in scores.

NEWS OF KEENE.

Otonabee Young People's Association to Hold a Meeting.

KEENE, Dec. 19. — The Young People's Association of Otonabee, are holding a very important meeting in the Town Hall, Keene, on Tuesday next. All members of The Agricultural School and present members of The Association are asked to be present. Arrangements are being made to hold a banquet in the near future and all those interested are especially asked to be present to give in their names. The meeting will commence at 8 o'clock sharp.

The many friends of Mrs. Thos. Rouche of Westwood, will regret to learn of her sudden death on Tuesday.

Miss Mary Connell was in Peterboro on Saturday.

Mrs. Milling and family was shopping in Peterboro, Saturday.

Mr. Dennis Roache was in Peterboro on Monday.

Mr. Jos. Taylor motored to Toronto on Sunday

Mr. George Rennie has returned home from the great lakes to spend the winter with friends.

Mr. Alex. Hastie has returned home from Saskatchewan and is visiting his friends for the winter.

Mr. Chas. Eason has also returned home from the West to spend the winter months with friends.

Mrs. John Grahame of Otonabee passed away to-day at noon.

Mr. and Mrs. John Edwards of Keene, are celebrating their diamond jubilee of married life.

The whole community extends to Mr. and Mrs. Edwards their heartiest congratulations upon this happy occasion.

MENNONITES RETURN.

Were Not Satisfied With the Prospects in Mexico.

NORTH PORTAL, Sask., Dec. 19. —During the past six weeks approximately 1600 Mennonites, who left Wynward and Herbert districts to go to Mexico, passed through this port of entry on their way back to farms in Saskatchewan. They were much disappointed by the prospects in Mexico.

GO

Show this to your traffic cop. The gentleman herewith is the street corner arbiter of Bay Street, Nassau. All his traffic goes to the left and is mostly bikes and "one-hoss shays."

NEWS OF HASTINGS.

Ormond Cheese Factory Patrons Hold a Meeting.

HASTINGS, Dec. 19.—The annual meeting of the patrons of the Ormond Cheese factory, Hastings, was held here. Business and financial matters for the year were all settled.

Mr. F. Valleau of Trenton Creamery was present at the meeting and gave a few remarks on Whey Cream. The whey cream from the factory during the past season has been shipped to the Trenton Creamery. As the arrangement of last year proved so satisfactory it has been decided that the whey cream be shipped to the same place for 1925.

The past season's cheese was sold to the United Dairymen's Co-operative in Belleville which was also very satisfactory and much discussion followed as to where the cheese for 1925 will be shipped. The cheese of the past summer graded on the average of 92 per cent number one.

Mr. P. L. Doherty secured contract for the next summers wood supply for the factory at a price of $335.00.

The officers elected for 1925 are:—
President—Mr. T. J. Lynch.
Secretary, Mr. W. Pickens.
Treasurer—Mr. J. F. McCarthy.
Auditor—Felix Convey.
Directors—Messrs Fred Lynch, W. Preston, John Noonan, W. McFadden, M. Waddle, S. McGee.

The financial report for 1924.
Total pounds of milk, 2,314,024.
Total pounds of cheese, 207,705.
Total pounds of cream, 4295.2.
Total dividends for cream, $1373.44
Cost for cheese, $34,111.84.
Expenses of whey cream and making, $402.25.
Expenses, Cheese and making, $7,260.86.
Nett dividends of cream to patrons $27,822.17.
Nett dividends of cheese to patrons, $2,7822.17.
Average per standard of milk, $35.31.
Average cream per standard, $1.21.

NEW YORK GLIMPSES.

Cynic Opens a Few Walnuts and Finds Heart of Gotham.

NEW YORK, Dec. 18.— Reflections of a cynic—

Working girls dolling up to spend Saturday afternoon in fashionable hotel tea rooms, smoking cigarettes and doing their best to appear as blase women of the world.

A $22-a-week clerk wearing spats and sporting a cane.

Police find 15,000 "non-refillable" bottles in hootch factory at 114 Mulberry street. Poison for the Christmas trade.

A Wall Street office boy in a subway loudly blabbing about the 'deal' he put over that day.

Can't find a Baldwin apple in New York. Fruit dealers try to tell me a Ben Davis is better.

Artificial women wearing artificial jewels to artificial drama.

Thirty-five-dollar-a-week families half-starving in $90-a-month apartments.

A lady with an ermine bearing in a white rabbit cloak.

Uniformed cop drinking in a bootleg joint.

Carpenters going to work with only a hammer, a saw and a jack-plane—and few of them here know how to use them.

Houses with marble lobbies and mud-brick rears.

Everywhere you turn—in restaurants, subways, on the street—girls piling on rouge and lip-stick.

He bought a phonograph, a radio and a limousine on an income of $3,000 a year. The limousine and radio have been surrendered for non-payment.

VOICE OF THE PEOPLE

To the Editor of The Examiner:

Sir: In view of the fact that references have been made recently to prophetic utterances regarding the coming United Church of Canada, I am sure that your readers would be interested in an editorial by my late husband, Dr. J. A. Macdonald, which appeared in the Globe nearly twenty years ago:

"Church Union in Canada."

"The union of the Presbyterians, the Methodists and the Congregationalists in one organic Canadian church is within sight. It may take five years, it may take ten, but a movement is under way which logically, inevitably, purposefully, will lead those three great and historic branches of Protestantism in Canada into one organized church, with a common creed, a common name, and a common purpose. What the man in the street calls the logic of events what the man in the Church calls the leading of Divine Providence, has made the organic union of those three churches to appear first desirable and now practicable; and the same forces, sooner or alter—sooner it may be than even some of its advocates advocate—will carry it forward to its magnificent consummation. The growth of the evangelic spirit within the Churches, and the pressure of the religious and missionary problems from without, have combined to make union at once the truest statesmanship, the highest duty and the most imperative necessity, if the drift and current of materialism and irreligion are to be stemmed.

"This week's conference on Church Union, in which more than one hundred chosen representatives of the highest courts of the Presbyterian, Methodist and Congregational Churches met to take counsel and carry on negotiations, was one of the most epoch-making meetings ever held in Toronto. The official statement of that conference, published in the Globe to-day, is the most remarkable eccelsiastical document issued in Protestant Christendom since the reformation. Never before did the official representatives of three different denominations—different in their origins, in their traditions, and in their creedal documents—meet together in authoritative and deliberate council, and find in doctrine, in policy, in institutions, or in spirit no insuperable obstacle to organic union. That is the significant thing, the unprecedented thing, the marvellously inspiring thing.

"Close observation of the temper and quality of the discussions in this conference, both in the denominational sections and in the joint committee, and careful study of the draft statement which embodies the outlines upon which there was found general agreement, suggest not only the practicability of union, but also some of the characteristics which will mark the United Church. We venture to indicate the following features:

"(1) It will be a Church with a Creed. It will believe something Its belief will be positive, definite, vital. There will be no surrender of anything now held as essential in doctrine by any one of the three churches. The draft statement does not contain all that it is any man's privilege to believe, but it does contain all that any Presbyterian or Methodist or Congregationalist is under obligation to subscribe. . . Whatever may be its final form, the united Church will have a positive, evangelical, vital Creed.

"(2) It will be a Church democratic in its government. There will be no clerical domination. In the governing bodies ministers and laymen will be equally represented. The rights and liberties of individual members, ministers, and congregations will be constitutionally safeguarded.

"(3) It will be a Church with an educated Ministery. To many serious and informed students of national affairs this is a feature of the highest importance. The quality and efficiency of the ministry is not only the measure of the Church's strength, but also a prime factor in the stability of the State. . .

"(4) It will be a Church at once evangelic in spirit and national in outlook. The spirit of Christian unity and Christian loyalty working within the Churches has made the divisions and competitions of the Churches not only a burden but a grief to many great souls in all parts of Christendom. In Canada the continuance of all those divisions seems less defensible than in any other country. . .

"Canada led the way in the matter of denominational reunions. Presbyterianism, divided by the secessions and disruptions in Scotland, was re-united in 1875. Methodism, beginning with the divisions in England and the United States, was re-united in 1884. And now it would seem that once again Canada is to be first in the healing of those wider breaches which the controversies of the centuries have made in the Protestantism of the world. And who knows but some day, some far-off day perhaps, the Bethlehem song of Peace and Good-will raised by the reunited faiths of Canada will lead the heartening chorus of a reunited and universal Christendom?"

The above article was published as a Christian message, December 23, 1905, and should come appropriately at this time of decision.

Grace L. MacDonald.
87 Spadina Road, Toronto.

Editor, of The Examiner:

Dear Sir,—Just at this time when the Temperance people all over Ontario are forming committees to assist the Ontario Gov't. in its enforcement of the O.T.A., seems to me a very opportune time for these same committees to begin a vigorous campaign for the long delayed assistance of the Dominion Government. The Liberals of the Province have not, in the past, been consistent in their Temperance policy. Both the Mowat and Ross administrations submitted a referendum to the people, in which the Temperance forces gained a victory. But both of these Govt's. refused to make law, the expressed wish of the majority in this respect because they claimed there was not a working majority in favor of the Temperance legislation.

Now, the Temperance Liberals (and many who are that in name only) expect to demand that the Ferguson Gov't. enforce the O.T.A. to the last letter, although it was sustained in the recent plebiscite by a much smaller majority than in the cases mentioned, under Liberal rule. The Montreal Witness (which no one can accuse of being biased in favor of Premier Ferguson), says in its issue of Nov. 19th.

"In its honest endeavor to put a stop to the bootlegging operations the (Ontario) Gov't. has had a setback in a magistrates court (then follow details of a recent case at Windsor). Asked whether the Ont. Gov't. intended to introduce new legislation to deal with the situation, Attorney General Nickle said: "We cannot introduce legislation. That is a Dominion matter." When Mr. Bureau, Dominion Minister of Customs and Excise was asked whether or not any amendment to the present legislation is proposed at the coming Dominion session, Mr. Bureau replied that that was a matter upon which he was not prepared to speak, and so the matter stands.—The Witness says in concluding: "It is one more justification of the orthodox prohibition attitude that the Dominion Gov't. and Parliament are primarily responsible for the liquor evil and must be called upon to cope with it.

The time is ripe and more than ripe for Dominion Action."

Surely the Temperance people must realize that as long as the Dominion Gov't. allows the breweries of Ontario to run day and night, manufacturing liquor, so long as they allow huge quantities to be stored in so called "Export Houses" and refuse to allow the Ontario Gov't. to deal with such cases, it is practically impossible for the provincial government to enforce the O. T. A. The Dominion Gov't. legalizes the liquor business in Ontario while the Ontario Gov't. is spending hundreds of thousands of dollars yearly in an endeavor to enforce our O. T. A.

One Conservative Government has already been sacrificed on the altar of Temperance, another is on a fair road to share this same fate. Surely it is time for the Temperance Liberals of this province to exact something from their own party. If they are sincere let them turn their attention to their own representatives and their own Liberal Government. —otherwise those opposing Prohibition will be quite justified in thinking the whole Temperance campaign a mere political ruse—And the Temperance Conservatives in the future will be justified in doing what the Temperance Liberals have done in the past—standing by their party, regardless whether they favor Temperance Legislation or not.

The Conservative party has made its sacrifices—The Ontario Government is doing its best, even at the risk of splitting the party—It's up to th Librals.

Temperance Conservative.

INTERESTING COSTUME.

This frock succeeds in being very interesting by means of a tiered skirt, each tier of which is a darker shade than the frock and thus it shades from cocoa to deep brown. The scarf ends do the same. Otherwise, the frock is as plain and unrelieved as a frock could be.

CALEDONIAN CHILDREN'S CHRISTMAS TREAT.

The Caledonian Club members are entertaining their children to a Christmas treat in the Victoria Hall to-morrow afternoon at 4 o'clock. A good program has been arranged for by the children.

CHRISTMAS TREATS IN THE PUREST SWEETS AT

HAGGIS'

204 CHARLOTTE STREET.

Finest Xmas Mixture in town at only, lb. 25c
American Broken Mixed Taffy, 23c lb.—2 lbs. 40c
Home-Made Broken Mixed, 18c lb.—2 lbs. 35c
Best Milk-coated Chocolates, 45c lb.—2 lbs. 80c
Best Candy Canes and Fancy Ribbon Candies for decorating trees. All at reasonable prices. Guaranteed fresh and pure.
Try one purchase and we know you'll come again.
Best Wishes to all for a Merry Christmas and a Happy and Prosperous New Year.

JAS. HAGGIS

TASTY MEATS FOR XMAS

Mervins Central Meat market invites your inspection of their wonderful holiday meat assortments, which are positively the best the country can produce. Or better still, we'll handle your order satisfactorily over the phone.

BIG CUT IN PRICES

For the next two weeks.

BEEF		Side Pork Chops, lb	17c
Round Steak, lb	15c	Shoulder Roast Pork, lb	15c
Sirloin	20c	**VEAL**	
Rolled Roasts, lb	12c	Fillets of Veal, lb	28c
Prime rib roasts (rolled), lb,	20c	Loins of Veal, lb	20c
Pot roasts, lb	10c	Shoulders, lb	15c
Rib Boiling Beef, lb		Veal Chops, lb	20c
Brisket	8c	Breasts of Veal, whole lb,	10c
Shoulder steak, 3 for		Breasts of Veal, without shanks, lb	15c
Chopped Suet, lb	15c	Calves liver, sliced, lb	15c
Beef Hearts, lb	8c	**WHOLESALE PRICES**	
Fresh and Pickled Tongues, lb,	15c	Front quarters of beef, lb,	8c
Beef liver, sliced, lb	10c	Hind quarters of beef, lb	10c
SPRING LAMB.		Front quarters of mutton, lb	12c
Loins of Lamb, lb	20c	Hind quarters of mutton, lb	16c
Legs of Lamb, lb	28c	Front quarters of lamb, lb	15c
Loin Lamb Chops, lb	25c	Hind quarters of lamb, lb	15c
MUTTON		Front quarter of Pork, lb	15c
Loins of Mutton lb,	15c	Hind quarter of Pork, lb	18c
Legs of Mutton lb	20c		
Loin mutton chops, lb	18c		
PORK			
Hams of Pork, lb	20c		
Shoulder Pork Chops, lb	18c		
Loin Pork Chops, lb	22c		

Green Ground Bone, 5lb package ...25c

JOHN MERVIN

Phone 34 Cor. Hunter and Aylmer

Marathon Candy Kitchen and Ice Cream Parlor

We have the greatest range of choice chocolates and assorted candies for our Xmas trade at the most popular prices ever offered to the public of this city.

Specials for Christmas Holidays

Special mixed Chocolates, 1 lb 29c or 2 lbs. ... 55c
French Creams, 1 lb 25c, or 2 lbs. for ... 40c
High-grade Chocolates assort. 1 lb. 39c or 2 lbs for ... 75c
Peanut Krisps and Maple Fudge, lb ... 20c
Cocoanut Rolls, Maple Caramels, Cocoanuts and Peanut Bon-bons, lb ... 30c

Fresh mixed nuts, walnuts and Brazils and Table fruit.

Our line of Fancy boxes will make excellent Xmas gifts prices to suit everyone ... 30c 50c, 60, $1, to $5

WE SERVE ICE CREAM DURING THE WINTER

331 GEORGE STREET

Store Open Every Evening Till 9.30

No Trouble To Show Goods

Practical Gifts Supreme

The real spirit of Christmas is only reflected in gifts of a practical nature, such as are suggested below.

Our Store is laden with an exquisite selection of other sensible presents of outstanding value and usefulness. Let us help you solve your gift problems, and your Christmas remembrances will be doubly welcome.

PIANO LAMPS
Several designs to choose from in silk shades, lined with silk and 4-inch fringe. Some have inserts of figured silk. Walnut finished standards, two lights. Regular price, $28.00 and $32.50.
For $24.75 Each

CUSHIONS
Round, oval, square and pumpkin shapes. Covered in chintz, sunproof silk and crushed satin.
Priced at $1.95 to $9.50 Each

CARPET SWEEPERS
Fully guaranteed, Hygeno make, heavy hair brush, metal case, easy running. Regular price, $4.50.
$2.75 Each

CANDLE STICKS
A great variety of designs, in Polychrome, brass, silver and walnut. All sizes.
From 89c to $6.00 Pair

Card Tables

Just a limited quantity of these left. Hardwood frames in mahogany finish, nickle bound corners, folding legs, top covered in green felt or green leatherette. Regular price, $5.00. Special at, each ... **$3.75**

REED ARM CHAIRS AND ROCKERS
Made of American round reed, spring seats, cushion and back upholstered in good quality tapestry in attractive designs.
Specially Priced, $9.75 to $17.50 Each

CHESTERFIELD END TABLES
Several designs to choose from, in birch finished walnut, and also in solid black walnut.
From $7.50 to $15.75 Each

CENTRE TABLES
Oval and round shapes, shelf at bottom. Solid quarter-cut oak in golden and fumed finish; also birch in walnut finish. Very strongly made. 30 inches long.
Special at $8.75

ARM CHAIR AND ARM ROCKERS
Spring seat and back, upholstered in good quality tapestry, birch frames in walnut finish, cane panels in arms. Regular price, $35.00 each.
For $24.75 Each

CEDAR CHESTS
Made of genuine Tennessee red cedar, Colonial design, beautifully finished; 36, 42 and 48 inches.
From $16.00 Up

Chesterfield Arm Chair and Arm Rocker

Sample pair. Upholstered in fine quality silk and wool tapestry. Webbed seat and back, double stuffed, and separate Fischman spring cushions. Regular price, $50.00, for, each ... **$32.50**

Divanette, Solid Oak Frame and Fumed Finish

Upholstered in fine quality tapestry. Makes comfortable double bed. Complete with pure white felt mattress with roll edge. Regular price, $67.50. Special at ... **$49.75**

TABLE RUNNERS
8 only. Silk, made in Belgium, two designs to choose from, in soft rich colorings. Size 16 x 48 inches. Regular price, $4.50.
For $2.98 Each

TABLE LAMPS
Walnut finished standards, silk shades. Regular price, $12.50.
For $9.50 Each

SMOKER CABINETS
Complete with all the accessories, in birch finished walnut and solid American black walnut.
Specially Priced at $9.50 to $23.00 Each

SMOKER STANDS
All metal, in three finishes—bronze, green and black. Colored glass ash trays. Regular price, $4.00.
For $1.95 Each

Kindergarten Sets

Table and two Chairs. Made of hardwood, in red or golden oak finish, fancy stenciled. Special at, per set ... **$2.25**

BOUDOIR LAMPS
Walnut finished stands, 8-inch frames, silk, lined with silk, wired complete.
$4.50 Each

BRIDGE LAMPS
Walnut finished standards. Variety of fancy silk shades, round, oblong and square shapes. Regular price, $25.00.
For $15.00 Each

HALL CONSOLE TABLES AND MIRRORS
Solid walnut and birch finished in walnut. Attractive British plate mirrors. Two pieces.
$30.00 to $60.00

TEA WAGONS
Solid American black walnut, drop leaves and two shelves. Complete with separate glass tray.
$29.50 to $42.00

PICTURES
Three different lines at specially reduced prices. Splendid selection of subjects.

Lot No. 1—Size 9 x 12 inches. Dull gold frame, fancy corners and gold mat. Regular value, $1.50, for, each ... 98c

Lot No. 2—Size 12 x 16 inches. Dull gold frame, fancy corners and gold mat. Regular value, $2.00, for, each ... $1.48

Lot No. 3—Size 12 x 16 inches. Black and gold frames. All copies of old masters. Regular price, $3.50, for, each ... $2.48

McBride & Franks 224 Charlotte Street Telephone No. 2069

WILSON'S "The National Smoke"
BACHELOR
Still the Most for the Money 10c.
ANDREW WILSON & CO TORONTO AND MONTREAL

BELL TELEPHONE LEAGUE.

The Blues took three straight from the Maroons yesterday afternoon in the Bell Telephone Ladies' League. Some good rolling was turned in and all games were close, hard fought contests, very few pins separating either team in the three games.

Miss Jones had the high three games with a peach of a score of 485. She also turned in a great high single game, rolling 227. Miss Campbell was second high with 349.

Following are the scores:

Maroons—				
Miss Sharpe ...	68	134	63	265
Miss Campbell..	131	73	145	349
Miss Mesley ...	59	28	82	169
Dummy	75	75	75	225
	33	310	365	1008
Blues—				
Miss Anderson..	97	80	81	258
Miss Simpson ..	69	74	68	211
Miss Jones	127	131	227	485
Miss Cheverill ..	79	48	42	169
	372	333	418	1123

WESTCLOX TAKE TWO FROM THE DENTISTS

The Westclox took two out of three from the Dentists in the Mercantile League, last night at the Water Street Alleys. All the games were close battles and very few pins separated each team when the scores were chalked up.

DeGraw was high man for three game with a score of 540, and he also had the high single of 205. Crough had a single game of 200.

Following are the scores:

Westclox—				
Stokes	167	148	186	501
Wyatt	118	...	...	118
Prosser	...	139	185	324
Spillsbury	189	159	...	348
Bekerman	...	...	109	109
DeGraw	192	143	205	540
Yelland	135	153	146	434
	864	742	831	2374
Dentists—				
Green	119	197	164	480
Cameron	162	117	177	456
Long	128	115	131	374
Crough	168	154	200	522
Buchanan	211	166	145	522
	788	749	817	2354

BRINTON CARPET LEAGUE

The Windsors took two out of three from the Dominion in the Brinton Carpet League last night at the Water Street Alleys. Some good rolling was turned and most of the bowlers were well over the 500-mark.

G. Anderson was high man for three games with a good score of 567. Some nice singles were rolled which included, Anderson 233, Curtis, 231, Dorrell 223. Murray 209 and Bishop 207.

Following are the scores:

Dominions—				
A. Bishop	195	207	135	537
P. Murray	209	144	158	511
E. Helliwell	140	187	193	520
D. Leether	147	176	143	455
	691	714	629	2034
Windsors—				
F. Dorrell	120	223	130	473
F. Cripps	120	155	166	441
W. Curtis	231	180	126	537
G. Anderson ..	137	197	233	567
	608	755	655	2018

DUFFUS MOTOR SALES

The Coupes took three straight from the Sedans in the Duffus Motor League, last night at the Water Street Alleys. Some good rolling was turned in, considering the short time the bowlers in this league have been bowling. With a few more games under their belt, they will be showing some real scores.

E. Collins had the high three games with a score of 421. C. Perry had the high single of 172.

Following are the scores:

Coupes—				
M. J. Duffus ...120	151	99	350	
E. Collins	143	111	167	421
W. Hickey	117	130	151	398
C. Perry	149	97	172	418
	529	489	589	1607
Sedans—				
C. Fitzgerald ..	84	60	110	254
A. Crowley	92	93	167	352
T. Staves	90	121	121	332
V. Fitzgerald ..	133	157	122	410
	399	431	520	1350

K. OF C. LEAGUE.

Crough's team took two out of three from Giroux's team in the K. of C. League, last night at the Water Street Alleys. Some real high scores were turned in last night.

Giroux was high man of the evening for three games, finishing with a great score of 635 and having the high single of the evening with 279. Crough was second high with 569 and had a single game of 200.

Following are the scores:

Giroux (Capt.)—				
McIntee	169	139	174	500
Whaley	80	132	142	354
Dummy	100	100	100	300
Giroux	279	163	193	635
	626	554	609	1789
Crough—				
Hickey	78	140	184	402
Coyle	108	142	122	372
Potvin	153	163	140	456
Crough	188	200	181	569
	527	645	627	1799

COLLINS FINALLY SOX MANAGER

Smartest Player in American League Has Been Repeatedly Ignored By Owner Comiskey When in Quest of New Leader for Chicago Americans.

EDDIE COLLINS

Eddie Collins has finally been named manager of the Chicago White Sox.

Why the delay, Mr. Comiskey?

Collins is conceded to be the smartest ball player in the American League. Despite this the Chicago Club has repeatedly ignored him when in quest of a new manager.

Clarence Rowland, Kid Gleason, Frank Chance and Johnny Evers were all given the preference over Collins as manager of the White Sox.

Last season during the month that Collins [illegible] Evers was ill, the White Sox played by far the best ball of the year. When Evers returned the club immediately slumped. The Sox finished last.

No doubt the success of Cobb, Speaker, Sisler and Harris as playing managers, finally induced Comiskey to give Collins his chance.

Why Comiskey delayed his appointment so long will always be one of the mysterics of baseball..

Collins came to the White Sox from the Philadelphia Athletics. Connie Mack picked him up as a collegian at Columbia University. Under Mack Collins developed into the greatest second baseman of all time.

WINNERS IN THE EXAMINER TURKEY ROLL

The roll for the Examiner turkey prize took place yesterday at the Water Street Alleys. In the 140 class they were three bowlers, McCauley, Glover and Scates who rolled 140 even Wednesday. McCauley won the bird last night when he rolled within one pin of the 140, getting 139. Scates rolled 136 and Glover 145 It was well competed for.

In the 100 class two bowlers rolled the 100 dead and they rolled off last night. The two bowlers were Zeihr and Dewhirst. Dewhirst won the turkey in this class, rolling within one pin of 100, having 99. Zeihr rolled 111.

If your friend is a barnyard golfer, save your money and give him a stall. That will make him feel right at home.

GREETING OF HOSTESS

As soon as her guests appear in in the doorway, the hostess at once rises, greets them and tell them how glad she is to se them. Then she leads them to the tea tables.

The NUT CRACKER BY JOE WILLIAMS

GIFT SUGGESTIONS

It is hard to tell just what is appropriate for a crossword puzzle fiend. We'd suggest you give him the air.

Be guarded in selecting a remembrance for a golfer. Links sausage has nothing to do with the links.

Nothing pleases a fourth-rate prize fighter more than a big fat ham. As a sentimental touch call the ham Jess Willard.

Iron pipes are always welcomed by retired football players, who like to crack themselves on the bean and imagine they are scrimmaging again.

While we are not positive, it seems to us that any three-cushion player would be crazy about a nice fancy sewing set.

In giving a polo player a horse never bring the animal into a cultured home without first learning whether he has sowed his wild oats.

It is not considered good form to send a lady wrestler a carton of cigarets. She may prefer cigars.

Books on legal matters do not make suitable gifts and besides tennis champions know all about the courts anyway.

Baseball scouts never seem to tire of ivory. At this period of the year, however, they may prefer soap to tusks.

For adventurous divers going over Niagara Falls in tubs lilies make the best gift. Water lilies of course.

AURA LEE SENIORS PLAY PETES NEXT TUESDAY AT LOCAL ARENA

Toronto Team Were Beaten By Only One Goal in Clash With Parkdale.

FIRST PRACTICE

Hundreds of Fans Watched First Home Work-Out Last Night.

Although the Soo game here is off the fans will be glad to learn that they will have a chance to see the Petes in action at Brock Street Rink on Tuesday night next when the Aura Lee seniors of Toronto will be here. Bill Marsden has rounded up a fast young team under Aura Lee colours this season and the "play the game" squad tied Niagara Falls is the Niagara Arena and were only beaten one goal by Parkdale in the S.P.A. series. They have such sterling young players as "Shrimp" McPherson on their line up, along with experienced puck chasers such as Tracey Shaw and Jerry Deniord and will give the Petes plenty of opposition.

The reserved seat sale will be open to subscribers at Bond's Drug Store on Monday, and the general public on Tuesday, subscribers being given the option of obtaining seats first in accordance with the promise made at the time of the advance sale.

A record crowd is expected for this game .

The Petes had their first workout of the season in their own rink last night, loosening up for the final S.P.A. game with the Soo tomorrow night Everybody was out except Bert McLeod and several hundred fans watched the practice with keen interest. A great sheet of ice was proivded and the team went at top speed for 40 minutes, getting some valuable work.

They will leave for Toronto on the 3:35 C..P.R. train tomorrow afternoon for the acid test with the Soo and a bunch of fans are going up to the Queen City for the S.P.A. final. The Greyhounds, holders of the Allen Cup will be the toughest opposition the Petes have encountered yet but the blue and white lads are determined to give them a hard battle for the honours and provide a real game for the big crowd that is sure to see this important fixture.

The appointment of M. J. Rodden as referee in the S.P.A. final is satisfactory to the Petes, as it doubtless will be to the Greyhounds, as he is well known in the north. Rodden is regarded as one of the best referees in the business. He will be the fourth official under whom the Petes have played in the series, Bobby Hewiston handling the Niagara Falls game, Harold Farlow the Preston fixture and Lou E. Marsh the game with Parkdale.

DEFEATED TRANSVAAL.

JOHANNESBURG, South Africa Dec. 19.—(Canadian Press Cable via Reuters).—S. B. Joel's touring English cricket team defeated a Transvaal eleven in a match concluded here today by eight wickets. The scores were as follows:—Transvaal, 199 in the first innings and 354 in the second. Deans obtaining 118 of the latter score: Joel's team, 349 in the first innings, of which Ernest Tyldesley obtained 147 and 117 runs in the second innings for the loss of two wickets.

TORONTO CRITICS BACK PETERBORO

Will Enter Final To-morrow Night at Full Strength.

TORONTO, Dec. 19.—(Canadian Press).—Peterboro sent word yesterday that they would be at full strength for the Senior S.P.A. final with the Soo Greyhounds, Allan cup holders, here to-morrow night, though it was thought at one time that Bert McLeod for business reasons, would be unable to play. And the Petes at full strength will make the Grey hounds step along at a lively pace. Many of the arena critics are looking for a win for last season's intermediate O.H.A. runners up.

They may enter the game favorites, says the Mail and Empire.

LOST JUNIOR GAME

St. Mary's Played Good Hockey and Doubled Score.

TORONTO, Dec. 19.—(Canadian Press). — Owen Sound, Dominion junior champions and holders of O.H.A.. memorial cup, with only Hadley Smith in goal and Butch Keeling at left wing, of last season's super team went down before. St. Mary's 8 to 4 in S.P.A. junior semi-final last night. The Saints quafifying for final with Aura Lee at Arena Monday night. St. Mary's played great hockey against the Greys and clearly earned the margin.

MILLBROOK CLUB APPOINTED RINKS

Curlers Ready for the Opening of the Curling Season.

MILLBROOK, Dec. 19. — The Curling Club held a meeting on Wednesday evening when the skips were appointed and rinks chosen for the season. In the list which follows the first name in each instance is skip, the second being vice-skip:

Rink No. 1—G. W. Sayles, A. McCarty, D. C. Richards, D. Robinson.

Rink No. 2—R. H. Edmunds, W. E. Ball, C. C. Garside, W. Whyte.

Rink No. 3—W. T. Wood, L. C. Russell, Ronald Hutchison, Chas. Thorndyke.

Rink No. 4—J. Steele, C. Nattrass, D. Sheppard, V. C. Lambert.

Rink No. 5—A. A. Smith, T. H. Bradley, G. E. Burnham, J. A. Vance.

Rink No. —J. E. Allen. Geo. Hetherington, H. B. Collins, Foster Russell.

Rink No. 7—H. B. Allen, W. G. Hetherington, H. J. Grassett, J. Thorne.

Rink No. 8—John Allen, Jos. Lancashire, Russell Smith, J. R. Eakins.

Rink No. 9—J. N. McGill, Ross Edmunds, Geo. Raper, Gordon Reynolds.

Rovers—A. H. Barnes, P. Stinson, Dr. L. J. Stuart.

The schedule of games has not yet been drawn up.

AMERICAN LEAGUE TO KEEP JOHNSON

Representatives of Clubs Don't Want Him to Resign.

CHICAGO, Dec. 19.—Ban Johnson, president of the American League, is not likely to resign despite the startling manner in which the club owners of its own organization rebuked him at a meeting here yesterday for his attitude toward Commissioner Landis and deprived him of the power he has exercised in organized baseball for more than 20 years.

The American League executive remained in seclusion yesterday, but remarks of Clerk Griffith, president of the Washington Club; Thomas Shibe, president of the Philadelphia Club; Col. Jacob Ruppert, of the New York American and Connie Mack, manager of the Athletics, were efficient to convey the impression that they will strongly support their league chief and do not want him to resign.

Griffith, with Shibe and Mack, called at the American League headquarters to pay their respects to Johnson. They made themselves clearly understood that they did not come to ask Johnson to resign. As Johnson failed to put in an appearance at his office and they were unsuccessful in their efforts to see him, they conveyed their views to Henry J. Killilea, a Milwaukee attorney and lifelong friend of Johnson.

HOCKEY SCORES

HOCKEY RESULTS.

Hockey games played last night resulted as follows:

Junior S.P.A. Series.

St. Mary's 8, Owen Sound 4.

Eastern Canada.

Sons of Ireland 5, Nationals 2.

Exhibition Games.

Soo Greyhounds 1, Fort William 1.
Kitchener 2, Stratford 1.
Preston 11, Guelph 4.

JABOT EFFECTS

Jabot effects continue to be excellent style, and usually run from neckline to hemline without a break.

NOBLE IS SOLD.

St. Pat's Left Wing Goes to Boston.

BOSTON, Dec. 19.—The purchase of Jackson Noble, left wing of the St. Patrick's team of Toronto, by the Boston Bruins of the National Hockey League, was announced yesterday. The management said at least one other deal intended to add strength to the club which is now in last place in the professional league standing, is under way.

A BASEBALL SUPPER.

Northumberland County Champions Take Part in Another Feed.

ROSENEATH, Dec. 19.— The Roseneath Baseball Club, Northumberland County champions for 1924 held their fourth annual supper at the home of their pitcher, Mr. Clifford Leach on Friday evening last. The guests sat down to a sumptuous repast. After supper they spent the evening in music, cards and dancing. Those who were present were; Mr. and Mrs. (Dr. A. G. Armstrong, Mr. and Mrs. C. W. Vance, Mr. and Mrs. Barton Thackerey, Mr. and Mrs. F. C. Shearer, Mr. and Ms. Chas. Macklin, Mr. and Mrs. George Mouncey, Messrs. M. Davey, W. Davey, H. Baker, J. C. Moore, Geo. A. Dawe, F. Turner, G. Dunnett, W. Montgomey, G. Bates, H. Macklin Misses Russ, E. Campbell, I. Brown, M. Braithwaite.

French Press All Tangled On Gilbert

PARIS, Dec. 18.—(United Press). — Despite the fact that Seymour Parker Gilbert crossed the Atlantic to swing what is commonly referred to as "one of the biggest jobs in Europe," that of Agent General for Reparations Payments, no one in Paris yet seems to know what his name is

Foreign names, and especially American and English names, always have been a little too much for the average Frenchman and for the French press. Such names are almost invariably mis-spelled, and not only misspelled, but juggled in such a way that even the owners of the names half the time would not recognize them.

The case of Gilbert, who came into great fame when he was selected as Agent General for Reparations Payments is no exception to this rule, it is rather a flagrant example of it.

It isn't that Gilbert is not known here. Some of his decision in the reparations problem already have caused quite a stir and the French press mentions him almost every day in one way or another. But there is yet to be recorded an instance where his name in full has been set down correctly.

"Monsieur Gilbert Parker Seymour," writes one French paper. Another great organ of public opinion will abridge somewhat and say "Monsieur Seymour Parker", or "Monsieur Gilbert Parker." Even the French Foreign Office refers to "Monsieur Gilbert Parker."

To cap the climax one of the best known French papers recently in commenting on Gilbert's decision on the 26 per cent tax on German imports, wrote of "Sir Gilbert Parker," and printed a picture of the famous but elderly author, which set off prominently Sir Gilbert's beard, whiskers and grey hair.

HAVE SOFT HANDS

Keep your skin soft and smooth by using Parke's Glycerold. It heals all hacks and chaps and protects the skin against windburn. Not greasy or sticky to use. 25c, 50c and $1 bottles at Bond's Drug Store, corner George and Hunter streets.

The GRESSMAN Company Limited
MEN'S SHOP

GIFTS THAT A MAN WILL LIKE

From the Tips of His Toes to His Cravat

Step in and let one of our efficient dispensers of Christmas cheer relieve you of your last minute "Gift worries" for "him."

"What Will Mother Think of This, and What Will Sweetheart Think of That?"

These were the thoughts that were in our minds when we bought the gift merchandise with which this Store is filled today.

Buy Your Gift in the GIFT SHOP on the Fourth Floor and You're Sure to Please.

Bath Robes, House Coats and Dressing Gowns

Any one will be gladly heralded as THE present of the year and will be remembered in many leisure hours. Priced, $9.00 to $16.50.

For the "Great Out-Door" Man

a Fancy Sweater Coat or Pullover will make him happy. $3.00, $5.00, $6.50 and $8.50.

Miles of Gift Neckwear

are here for your choosing, reflecting the Yuletide spirit. Silk Ties and Knitted in plain and attractive patterns are bound to please. Priced at 49c, 75c, $1.00 and $1.50.

Broadcloth Pyjamas at $6.50

will make an excellent gift for him.

Useful Gifts are Irish Linen Handkerchiefs

Priced at 35c, 50c, 60c and 75c.

The Last Saturday Before Xmas. to Choose Your Gifts

Every Man Really Likes Silk Hose

Maybe they won't admit it, but it's a fact. An ideal gift. Priced, $1.00 and $1.25.

A Beautiful Knitted Scarf

will bring many a thought that's gratifying to the giver through the cold winter to come, at $2.50, $3.00, $4.50 and $5.00.

Woollen Hose for the Winter Months

He certainly cannot have too many Socks, 65c to $1.50.

Gloves for Utility and Style

Probably just what he is wishing for, $2.00 to $5.00.

A Forsyth Broadcloth Shirt

plain or in handsome patterns, is a gift that reflects your own good taste. $3.50, $4.00, $4.50 and $5.00.

Would He Like an Italian Silk Cravat, Priced at $2.00

Capitol Entertainment

TODAY-SAT.

THRILLS!

Yes! He-Man Thrills Galore!

BUCK JONES in WINNER TAKE ALL

AND

Capitol Comedy

Fox News

Aesop's Funny Fables

REMEMBER

Santa Claus Matinee

A big box of Candy for every kiddie!

SAT. 2.30

ADMISSION 11c.

RICE AND COMPEAU GET CHANCE TO TURN

Kingston's Catcher and Shortstop Receive Good Offers From Pro Teams.

KINGSTON, Dec. 19. — "Lex" Rice, the crack catcher of the Kingston C.O.B.L. team last summer, will probably next season be seen in professional baseball, if he carries out his intentions. Rice has received several good offers, and may be found behind the bat in the New York - Pennsylvania League next summer.

Not only is Rice expected to leave the city, but it is also reported on good authority that "Mosey" Compeau, the sensational shortstop of the local team, will also perform in other fields next summer, most likely in professional company. Compeau is to-day one of the best shortstops who ever performed in the city; his fielding has been most spectacular always, and his hitting hard and timely. During the past season he batted .350, being the best local batter. Compeau has received a fine offer to turn professional, and is considering the offer.

If both Rice and Compeau leave the city Kingston will lose two good players who will be hard to replace.

PARKE'S RUBY RUB

A soothing and penetrating salve recommended FOR THE RELIEF OF PAIN caused by neuralgia, lumbago, neuritis, rheumatism, etc.

It acts like the old-fashioned mustard plaster, but it does not blister.

IN TUBES, READY TO USE, 25 CENTS

Bond's Drug Store

Cor. George and Hunter Streets

INTERESTING REVIEW OF PRODUCE MARKETS FOR LOCAL READERS

Prices Advance on Tea and Coffee—Coffee Grown at Chatham, Ontario — Fruit Pests Cut Into Fruit Supply.

THE TURKEY CROP.

(By Jeannette).

Steadily adancing prices on teas and coffees and higher quotations on oranges and onions are the high lights in local markets just now. It is anticipated that packaged teas will take a big jump shortly, with some of the varieties now selling at 75 cents going to 90 cents and $1.00. A short crop and much increased consumption are major reasons given for the condition. After the war, the country was loaded up with tea, and there was little demand for it. Consequently, the acreage was not increased. This season weather conditions and labor troubles in India were not favorable to a good year, and on top of this, comes a world-wide demand for more tea. Germany and Russia in particular are using more tea than in years, the advance of the prohibition movement being a large factor in this condition. In Germany alone, in connection with the Young Germany Clubs, over a million young men have pledged themselves against the use of intoxicants, and are turning to the "cup that cheers and does not inebriate" as a substitute. "What is one man's meat is another man's poison" is borne out in some degree by these movements. The laudable desire of the nation that used to be sold on lager beer to try something milder in brews affects, temporarily, at least, the budget of the working man and woman in alien countries.

With coffee, the condition is just about the same. Prices are now about fifteen cents per pound higher than at this time a year ago, and consumption is also increasing of the fragrant bean. One important factor in the lesser crop of this season was the continued drouth and cold winds which materially damaged the usual big crop in the State of Sao Paulo in Brazil. World coffee requirements this year are short by about four million bags, according to experts.

An interesting report comes from Kent County, from a woman who for the past two years has been successfully producing coffee in her garden in Chatham. These plants grow about three feet high, and the beans are picked when green, before the frost has a chance to attack them. They are then allowed to dry and afterwards roasted and ground, producing, it is said, the most delicious coffee that one could wish to drink. This is only another proof of the contention that almost anything can be grown in Canada, if one takes the trouble to try.

The reason advanced for a stronger market in the "strong" onion is the fact that Western Ontario was recently cleaned up of the tearful vegetable by buyers from Cuba, who came in and took out a hundred carloads, to forestall their own late crop.

As for oranges, an increase of $1.25 a case has been made recently on some varieties, owing to a sudden decline in stocks. Oranges started coming in to Canada from the new crop much earlier than usual, commencing early in November. Japanese oranges for the Christmas trade have come in floods to Western Canada this year, the prairie provinces alone taking 130 carloads. They sell around $2 a box.

Little harassing undercurrents of life have their being in mercantile circles, as elsewhere. There are murmurs about the new fruit pest, the Mediterranean fruit fly, a good-looking, large creature with diaphanous wings, that finds a cold welcome from fruit importers. In Spain, another pest fly has been attacking the olive orchards. Worms in the walnuts are another source of irritation, and there are rumors of an invasion of French potato bugs into Germany, and of wild efforts on the part of the Teutonic merchants to check this latest evidence of French retaliation. In Ontario, dry rot in the potatoes and sprouting of the onions held in stock are further complaints.

Currants and raisins are in a strong market. The Australian agreement, ratified by both countries, has not yet gone into effect. Various arguments are advanced pro and con, in connection with this projected agreement. A well-known local wholesaler speaks in very high terms of the excellent Sultana raisin grown in the Antipodes. Higher prices are looked for in flour, but sugar quotations are expected to be lower in the latter part of January. Salmons in the Cohoe and Sockeye brands have also increased recently.

In the stores, the Advent season has brought its annual impetus to fish sales, and the Christmas time shows windows decked with all the fixings; the pink and red crackers, the rock candy and assorted creams that stay in retirements for twelve months and blossom forth for the Noel tide, the holly wreaths with their cheerful berries and the jolly Christmas cakes and puddings.

Although prices have advanced slightly during the past week, dealers are not anticipating the price of the succulent turkey to be as high as it was a few years ago. Last year turkey quotations reached a very low point owing to heavy shipments from the Western Provinces about a week previous to Christmas Day. At the present time, dealers in Toronto are paying an average of 33 cents per pound as compared with 27 cents at this time a year ago.

"Many Ontario farmers," says a Toronto despatch, "became discouraged with turkeys a few years ago. Blackhead carried off a great percentage of the young. However, farmers on the edge of the large semi-waste areas in Manitoulin Island, the Bruce Peninsula and along the southern fringe of the wooded area in Eastern Ontario are beginning to find that turkeys can be raised fairly easily. There is plenty of range and insect life. This increased interest has resulted in over 484,000 turkeys in Ontario this fall, or more than for a dozen years past. An increase of 120,000 is reported in the past twelve months alone."

"Hens and chickens also show a big increase. In 1921 there were 33,000,000 in Canada, barring British Columbia; to-day that number has increased to 40,750,000. Over a third of the hen population is located in Ontario, which leads all other provinces with 15,187,000 birds this year. Five years ago there were little better than 10,000,000 birds in Ontario. Geese seem to be holding their own, with slightly over a million birds for all Canada. There are probably more ducks now on the farm than ever before. In 1921, there were 740,000; this year there are 1,205,000."

Canada, however, is still a long way behind the Orient in the total of its feathered population. In China alone there are 350,000,000 hens, or approximately one hen for every person.

In the stores, there are new arrivals from the south to tempt the winter palate of northern residents. Hot house cucumbers from Florida at 35 and 50 cents a throw; egg plant from the flowery clime also, and tomatoes and celery and spinach and cauliflower, all the way from California. California sends pears also at a nickel apiece. Cuba contributes pineapples and from England there are luscious hothouse grapes at $1.25 a pound.

An interesting item from Vancouver tells of the discovery of a new apple by Miss Elizabeth Hall of Lulu Island, Vancouver, a lady who was trained as a nurse at Long Island College, New York City, and was formerly in charge of the Toronto V.O.N. work. "An apple core thrown thoughtlessly into a flower bed; the sprouting of a young tree, pruning at various intervals, until it was grown and bearing handsome apples, red with streaks of palest lemon-yellow and of medium size, flattened blobe; this is the history."

Various titles for the new find were tried out and found to be duplicated of names of other varieties. Finally the name of the "Lulu" apple was bestowed on the new arrival in the fruit world.

You Can't Go Wrong If You Give Him a

SHIRT-TIE-HAT

Or any of the little fixings a man wears. And you can't go wrong if you come here for them.

Shirts	Neckwear	Hats
Derby Cords, Bombay Cords, Pure Lineen, Anderson Prints and Broadcloths ..... $1.50 to $3.00	Italian Silks, Swiss Silks and Knitted Silks. Fine quality and attractive colorings ..... 50c to $1.50	A New Lot of Velours Pearl, fawn, hickory and dawn, the new shades. Finest quality ..... $4.50 and $5.50

Little Fixings at Little Cost

Braces, boxed, at .....50c and 75c
Armbands, boxed, at .....25c to 50c
Garters, boxed, at .....50c to 65c
Socks, boxed, at .....50c to 95c
Handkerchiefs, each ..2 for 25c to 50c
Collars, Hard or Soft .....25c and 35c

UNDERWEAR

We have Stanfield's leading lines in Combinations at .....$2.50 to $6.00

OVERCOATS

Don't you think it would be nice for the family to chip in and get

DAD A NEW COAT

We have some real dandy Coats from .....

$19.50 to $24.75

Maher & Wesley

188 Charlotte St. Quality our Policy. Phone 577w

SNOWSHOES. MOTOR ROBES TOBOGGANS, SKIIS and POLES

Make appropriate Christmas presents. Large stock to choose from. Prices right.

GASOLINE LAMPS AND LANTERNS.

OPEN EVENINGS COMMENCING DECEMBER 20th

J. J. TURNER & SONS, Limited

Regent Theatre

Always a Good Show

—TO-DAY—

Douglas MacLean in "GOING UP"

The wildest screen speed film of the year

BETTER THAN THE HOTTENTOT

and

THE LEATHER STOCKING SERIES

from Fennimore Cooper's Famous Stories

FOX COMEDY

"THE DIVING EXPERT"

Special Pay Day Mat. Saturday Afternoon

KEN BLOOD'S ORCHESTRA

NO ADVANCE IN OUR PRICES

THEATRES

AT THE CAPITOL.

SANTA CLAUS MATINEE AT CAPITOL TOMORROW

Big Box of Candy for Every Kiddie Attending

The Capitol's annual Santa Claus matinee, held every year as a treat to the young patrons of the Capitol theatre, will take place tomorrow afternoon, when a special program will be shown, featuring Buck Jones in "Winner Take All". Every child attending will receive a great big box of luscious chocolates and bonbons. As well as Buck Jones, a triple-comedy bill, including one of Aesop's Funny Fables, a cartoon comedy and an episode of "The Hazards of Helen" are on the program. Admission is only 11c for Kiddies and 25c for adults. The matinee will start at 2.30 sharp.

If you want to see a virile, volcanic, dynamic drama of western manhood and eastern temptations, Buck Jones is there in "Winner Take All", at the Capitol today and Saturday.

This newest William Fox attraction starring the popular cowboy is all action; prize-fights, plungers, spenders, parties, and fast roadsters; the last word in luxury blended with the grim realism of the prize-ring.

This critic won't give away the crackerjack of a story from the trained typewriter of the w.k. Saturday Evening Post writer, Larry Evans. But it gives Buck Jones the greatest scope of his career for displaying old and new talents.

Buck does superbly his old western stuff that's gained him millions of admiring fans, and at the same time he flashes a brand new line, as a "busted" cowboy who battles his way to heavyweight championship honors; then is beaten by the fast pace of the Big City; loses the girl he thinks he madly loves to a millionaire; then makes a great comeback in the greatest of all screen fights with a sensational surprise knockout finish that knocks the cowboy pug through the ropes of Love's arena into the arms of the real Girl, and ends his ring career for ever and happily after.

Lovely Peggy Shaw, equally so of face and form, is the lily in the mire of metropolitan night life, and among other notable screen favorites in the cast are Edward Hearn, Lilyan Tashman, William Norton Bailey and Ben Deeley.

AT THE ROYAL.

"HOOT" MILLIONAIRE COWBOY IN NEW ROLE.

A good cowboy gone wrong offers a tonic of laughter in "Broadway or Bust," Universal's latest Hoot Gibson release, which opened at the Royal Theatre last night.

Gibson is introduced as a poverty and love stricken cowboy. His girl jilts him because an inheritance of wealth elevates her thoughts of romance to a field of a more fashionably clothed strata. Later, the cowboy has a chance to return his sweetheart's highstrung tactics by snubbing her, when his own financial ship comes in, in New York society. They patch up their quarrel before the final fadeout, but the path of their romance is strewn with laughs and a bit of adventure.

Radium is discovered on the cowboy's ranch. He sells it and with his pal, outfit from a mail order catalogue and journey to Broadway.

Gibson's whimsical personality has never prompted more chuckles and hearty laughs than it does in this production. Edward Sedgwick directed. The cast is able and put it over with gusto.

The Andy Gump comedy also causes many a laugh. In fact the entire programme is comedy. The musical accompaniment by Mrs. Foster leaves nothing to be desired. You can't go wrong on a visit to the Royal.

VALUABLE PRIZES FOR KIDDIES AT ROYAL.

On Saturday afternoon every school child will be given a valuable prize. Indian baskets for the girls and drawing books for the boys — given free with every ticket.

AT THE REGENT.

"GOING UP" FLIES INTO HEARTS OF AUDIENCE.

Douglas MacLean As Star of New Film Keeps House in Uproar.

"Going Up," Douglas MacLean's latest screen production, flew into the Regent Theatre yesterday and flew away with about all the laughter the audience could reasonably be expected to spare in one evening. Mr. MacLean is the star of the high altitude comedy and the aviation clothes he wears fit him without a wrinkle.

Like every other screen star, Mr. MacLean appears to the best advantage when his story material is adequate and "Going Up" is the best vehicle of his career, not excepting 'The Hottentot' and 'Twenty-Three and a Half Hours' Leave.' The play is a two-time Broadway success. Originally presented as "The Aviator," by James H. Montgomery, it scored heavily on the New York stage. Later, it was set to music by Otto F. Harbach and Louis A. Hirsch and presented by Cohan & Harris as "Going Up." The musical version played for more than two years in New York and throughout the country and a year and a half in London.

Mr. MacLean as Robert Street, a young man with a distinct aversion to all things aeronautic, proves himself a skillful farceur. His capable support includes Marjorie Daw, Hallam Cooley, Edna Murphy, Hughie Mack, John Steppling, Arthur Stuart Hull, Francis McDonald and others. The film was directed by Lloyd Ingraham and is presented by Associated Exhibitors, who first introduced Harold Lloyd in a feature comedy. Arthur S. Kane surely knows how to pick his comedians.

IT'S A HUMDINGER!

ROYAL—NOW

HOOT GIBSON

"Broadway or Bust"

Andy Gump Comedy

William Duncan in "The Fast Express"

6—PIECE ORCHESTRA—6

Hear the new music first at the Royal

FREE! Valuable Prizes to all School Children Sat. Mat. 2:30. Admission 10c

Bowling

CHURCH LEAGUE—Y.M.C.A.

Murray Street took all three games from St. John's in the Church League at the "Y" last night and rolled some nice games to do it. Baptie was high for the three games with 53, and had a nice single of 253. Pritchard ran him a close second with 532 and a single of 231.

St. John's—				
Ham	128	109	142	379
Hutchison	110	147	112	369
McClellan	102	153	192	447
Stephenson	164	154	122	440
Hood	149	180	109	438
	653	743	677	2073
Murray Street—				
Foster	136	174	186	496
	150	184	150	484
Pritchard	231	136	165	532
Smith	124	124	134	382
Baptie	141	144	253	538
	782	762	888	2432

Y.M.C.A. LEAGUE—Y.M.C.A.

George Street tok all three games from the Universals in the "Y" League last night, winning the last one by a close score in the last frame. Johnston was high for three games with 565, and also had the high single of 219.

George Street—				
Routley, Nels.	173	168	170	511
Outram, H.	176	119	174	469
Robertson, G.	130	137	129	396
Elliott, R.	128	173	190	491
Routley, Norm.	178	201	150	529
	785	798	813	2396
Universals—				
Ashmore, J.	123	108	160	391
Robertson, N.	111	124	151	386
Dundas, I.	107	123	191	421
Yelland, H.	142	144	128	414
Johnston, A.	184	219	162	565
	667	718	792	2177

LADIES' LEAGUE—Y.M.C.A.

The Marigolds took the odd game from the Nightingales in the Ladies League at the "Y" last night. However, all games were close, for the Nightingales were twelve pins up in the total pinneage.

Nightinrales—				
Miss M. Deyell.	81	146	130	357
Miss Long	129	115	141	385
Miss Law	54	91	61	206
Miss Foote	83	87	58	228
Miss Davidson	145	91	100	336
	492	530	490	1512
Marigolds—				
Miss Stenton	122	77	100	299
Miss Bennett	104	100	141	345
Miss Elliott	95	79	102	276
Miss Stinson	142	54	89	285
Miss Crookshank	94	108	98	300
	557	418	530	1505

Skating Season OPENS Saturday Night AT Brock St. Rink

With the Best Sheet of Ice It Is Possible to Give You!

A FINE BAND

From the 57th Regt. Will Be in Attendance

Skating is one of the healthiest and most pleasurable of winter sports

ROBERT FAIR & CO., Ltd. 'PHONE 145

Saturday Specials in Merchandise Suitable for Christmas Gifts

All-Wool French Delaine for Dresses and Blouses, $1.35 Yard

12 patterns to select from. 30-inch. This material makes a serviceable gift.

All-Wool Figured French Flannels for $1.50 Yard

Patterns suitable for dresses or blouses. A good warm material, very suitable for gifts, 36-inch.

Japanese Wicker Lamp Shades, All Sizes, 39c to $3.50

Silk lined on a removable frame. Colors are rose, yellow, red and blue. Sizes from 6 to 16-inch.

$3.50 "Corticelli" Gilt-Edge Brand Black Guaranteed Duchess Satin for $2.75 Yard

This is one of the best Black Satins on the market today. 36-inch. A dress or blouse length would make an ideal Xmas gift. 50 yards only. On Sale at 9 a.m.

$3.00 Figured Japanese Kimona Wash Satin, $1.95

3 patterns. Specially for Xmas kimonas. Pink, blue and white grounds. 36-inch. Heavy quality.

$1.75 Black Pailette Dress Silk, $1.29 Yard

A Xmas special. 36-inch. A genuine good quality at a low price for the one day.

27-Inch Cream Flannelette, 16c Yard

Actual value, 25c yard. A good heavy quality. Sale starts at 9 a.m.

$3.00 Flannelette Blankets, 12-4 Size, for $2.59 Pair

Blankets are very serviceable gifts, specially this large size. White or grey, with pink or blue borders.

72-Inch $25.00 Round Fancy Cluny Linen Table Cover for $18.00

54-Inch Fancy Round Cluny Linen Table Cover, $10.00

18-Inch Oval Cluny Lace Centre, $1.45

$23.00 to $27.00 Eiderdown Comforters on Sale at $15.00 Each

Make suitable and serviceable Xmas gifts. Handsonely designed covering of sateen, with sateen panels.

72-Inch French Florentine Lace Centre, $25.00

Other sizes to match.

Beacon Wigwam Single Blankets, $7.00 and $8.00 Each

Imported All-Wool White Scotch Blankets, $10.00, $11.00, $12.00

Guaranteed quality. An excellent Blanket that makes an ideal gift.

$6.50 Large Size Comforters, $5.10 Each

Largest size means 72 x 72 inches. Covered with fancy chintz and finished with sateen panels. Suitable as Xmas gifts.

$1.75 and $2.00 Fancy Pillow Cases for $1.25 Each

Hemstitched and scalloped edges and embroidered, 44-inch. Suitable as gifts.

Christmas Cards, 5c, 10c and 15c. Christmas Seals, Cards and Tags, 5c, 10c and 15c

Fancy Handkerchiefs

with colored borders and fancy corners. Regular up to 50c. To clear at, 15c each.....

LADIES' LINEN AND LAWN HANDKERCHIEFS, fancy corners. Regular up to 75c. To clear at, 25c each.....

Handkerchiefs

MEN'S INITIALED ALL-LINEN HANDKERCHIEFS. Special at, each..... 35c, 50c

LADIES' INITIALED ALL-LINEN HANDKERCHIEFS to sell at, each..... 25c, 50c

FANCY HANDKERCHIEFS, in fancy boxes. A wonderful collection, from.. 25c to $1.85

CHILDREN'S EMBROIDERED PICTURE HANDKERCHIEFS, 3 in box. Regular 45c. Special Sale price..... 30c

Men's Pure Linen Hemstitched Handkerchiefs, 25c Each

UNDER-ARM BAGS AS XMAS GIFTS, $3.75 TO $6.50

Beacon Bath Robes Make Good Xmas Gifts, $7.50

20 patterns. 72 x 90 inches, with cord and tassels to match. Suitable for making men's or ladies' robes.

Fancy Bath Towels Make Good Xmas Gifts

Hundreds of them here, in white and colored, with fancy brocaded and crossbar designs and jacquard border. Each..... 75c, $1.00, $1.10, $1.25

Gift Parasols

Showing the new short style, with amber and bone tips.. $3.50, $4.00, $5.00, $5.75

Men's Umbrellas

Always a suitable gift. $3.50, $4.25, $5.00, $6.00

Children's Brushed Wool 4-Piece Suits, $3.85

Grey only. Sweater, Rompers. Toque and Mitts. Sizes 24, 26 and 28. Would make a very serviceable gift.

Ladies' Wool Gloves, 75c and $1.00 Pair

A very warm Glove, in sand and grey. Sizes 5 to 7½.

Suede Gloves, Lined, Unlined and Fur Lined, $2.00 to $4.50 Pair

Ladies' Silk Knit Vests, $1.15 and $1.25

They come in pink and peach shades. A very serviceable gift.

Silk Step-Ins as Xmas Gifts, $2.25 and $2.50

Shades are rose, maize and white. A very suitable gift.

Fancy Silk Knit Scarfs, $1.25 to $4.75

Plain and fancy, in a most wonderful collection.

Heavy Wool and Silk and Wool Scarfs, $2.00 to $4.25

Some are very large. Can be used as shawls. A very serviceable gift.

Children's 4-Piece Doll Wicker Sets, $2.00

Consisting of Settee, Table and 2 Chairs.

Give Silk Bloomers, $4.00 Pair

Shades are rose, sheik and tangerine, with double shirring at knee.

MARVELLA, BOLIVIA AND PLUSH COAT, FUR TRIMMED AND BEAUTIFULLY LINED THROUGHOUT, IN THE SEASON'S WANTED SHADES. PRICED SPECIALLY FROM .....$35.00 TO $59.00

CANTON CREPE AND VELVET DRESSES, IN A GOOD ASSORTMENT OF SHADES. SIZES 36 TO 44. PRICED FROM .....$15.00 TO $35.00

TRICOTINE, POIRET TWILL AND KNITTED DRESSES, BRAID AND BUTTON TRIMMED. SIZES 16 TO 42. PRICES RANGING FROM .....$10.00 TO $30.00

XMAS BLOUSES, IN CREPE DE CHINE, FANCY SILK KNIT AND BROADCLOTH, IN THE NEWEST STYLES AND SHADES. PRICED FROM .....$3.25 TO $14.50

XMAS CREPE DE CHINE AND FRENCH VOILE LINGERIE, CONSISTING OF TEDDIES, STEP-INS AND CHEMISE. THESE GARMENTS MAKE VERY SUITABLE CHRISTMAS GIFTS. PRICED ...$2.50 TO $5.00

BRUSHED WOOL SWEATERS, IN GREY, SAND AND BROWN, IN MANDARIN, CHAPPY COAT AND JACQUETTE STYLES. PRICED FROM ....$4.50 TO $9.00

35c Fancy Floral Cretonnes, 19c Yard

Floral and conventional designs, for curtains or covering comforters, 36-inch.

$2.00 Colored Curtain Madras, 75c Yard

Rose, brown, blue and tan shades. 50 inches. An extra special for Saturday.

$1.39 Window Shades for $1.25 Each

Made from best quality opaque shade cloth, 37 x 70 inches, in white, cream or green.

Children's Sea Grass Rocking Chairs, $4.85

Make an ideal gift. Comes in two styles.

Stocking Fillers at DEAN'S

We are here to entertain Christmas Shoppers looking for the best values for their money.

Patterson's Hand-Dipped Chocolates. In other stores you pay 60c per lb. In our store only..... 29c

Peanut Taffy, the best in town. Can you beat it; per lb..... 20c

Cowan Chocolate Bars have gone big with us..... 13 for 25c

Big Shipment of Patterson's Golden Fancy Boxes Biggest Variety in town. Prices range from..... 25c to $5.00

Fancy Christmas Mixture at lowest price. Only per lb..... 20c

Christmas Candy Canes, all sizes, from..... 1c to 25c

DEAN'S Candy Shop 301 GEORGE STREET OPP. CAPITOL THEATRE, 'PHONE 1908W. WHOLESALE AND RETAIL

INVESTIGATE KILLING.

Governor Arthur Hyde Ordered Attorney General to Make Investigation.

CHARLESTON, Mo., December 19. — An investigation was under way here to-day as the result of a message from Governor Arthur Hyde to Attorney General Jesse Barrett last night, following the death fo Roosevelt Grigsby, negro, aged 20, who was hanged, shot, and his body dragged through streets and burned by a mob. The outburst was prompted by an alleged attack the negro attempted to make on a whie girl.

Grigsby was arrested following his identification by a 15 year old girl as the man who stepped from the shadows of a dark street, and grappled with her, but was frightened away by a passing motorist.

READ THE WA

LOCALS

RADIO CLUB

Our Christmas Radio Club is near its end. Only a few left for last day members. Greene Music Store. 2d-146

SOCIAL DANCING.

Studio, Conservatory of Music. Private or class lessons. 'Phone 355 or 782 J. dtf

DR. T. P. McCULLOUGH.

Eye, Ear, Nose and Throat Specialist, 165 Brock St. Phone 36W. dtf

NOTICE.

Radio sets, repaired, rewired or built to order. Expert advice given. 'Phone 54 or call 5 Cricket Place. m.w.f.-129-4101.

RADIO BATTERIES

Fresh stock of A and B batteries at lowest prices. Greene Music Store. 2d-146

SHOOTING MATCH.

W. A. Reynolds, lot 4, 1st line of Smith, 10 o'clock, Monday, Dec. 22nd. Geese. 2d-145-4809.

XMAS NOVELTY BARGAINS.

Useful and pretty Xmas Novelties, also hand-embroidered gifts for children. Gift shop open evenings. We invite you. — A. V. Law & Co., 426½ George Street. 11d-148-4704

NOTICE.

All millinery reduced. Trimmed and untrimmed Hats, from $1.00 up. A few odd lines, choice 50c. Ennis & Armstrong, over Payne's Drug-store. 1d145 8040

EUCHRE PARTY.

The W.O.W. will have a euchre party and dance Friday, Dec. 19. Good music for dancing. Silver collection at door. 2d-145-4810.

OUR BRUNSWICK CLUB

Near the end of our Christmas Brunswick Club. Join now and have music the Brunswick way for Christmas. Greene Music Store. 2d-146.

CHRISTMAS GOODS.

A splendid selection of reprints and Christmas cards and some dainty hand made articles. N. Pearl Emmerson, 210 Charlotte Street. 2d16 19 4770

WANT THIS FREE NOVEL?

Get "The Six O'Clock Train," an exciting book-length novel, worth $2. Printed complete in Sunday's Detroit Free Press. All leading news stands.—Advt. 1d145 4820

NOTICE.

The famous Rexall calendar has arrived. Get yours. E. L. Payne, chemist, druggist. 3d-145-4789.

NEW MUSIC

All the new song and dance numbers are here in sheet music, 3 for $1.00. Greene Music Store. 2d-146

AUTO TOPS AND TRIMMING.

G. R. McCrea has resumed business at the old stand. Repairs promptly done. Rear of 464 George street. 13d-f.m.w.-144.

TYPEWRITER RIBBONS.

We are selling the best ribbons and carbon paper procurable, absolutely guaranteed and at extremely low prices. Let us quote you in any quantity. Typewriters for sale and to rent.—**Typewriter Service & Supply Co.**, 332½ George Street. 'Phone 229W. dtf

AUCTION SALE.

Having received instructions I will sell for the executors of late Thos. Eason, on Tuesday, Dec. 23rd, 1.30 p.m., at his late residence, Lang Village, House and ½ acre lot with stable. Also the household furniture, etc., terms cash. W. J. Hancock. 6d-10, 12, 15, 17, 19, 20-4685

DO YOU NEED AN ACCOUNTANT?

If you want your books audited or adjusted; if not satisfied with your book-keeping system; if you want your income tax return prepared for this or other years, or want some dispute adjusted. H. K. Middleton, 'Phone 1353, office, 202 Charlotte St. dtf

3 RECORDS $1.00

Hundreds of New Columbia records, Saturday 3 for $1.00. Your choice. Greene Music Store. 2d-146

NOTICE TO FARMERS RE STOCK SHIPPING.

There will be no shipments of live stock from Lakefield and Peterboro on Monday, December 22nd. Shipments will start again on December 29th. The U.F.O. shipper, E. H. Brown, will be at the Montgomery House, every Saturday, from 12 to 1.30 p.m. C. S. Brown, Secretary of Shipping oBard. 2d16 19 4767

FARM STOCK SALE.

Remember the farm stock sale of implements, horses, cattle, poultry, grain and feed, on the farm of Edward A. Dewart, lot 11, concession 1, Douro, one mile west of Warsaw, on Peterborough road, Monday, December 22nd, at one o'clock sharp. Positvely no reserve. J. A. Battisby, Auctioneer. 3d-15-17-17-4759.

AUCTION SALE

Gardener's outfit, Monday, Dec. 22nd at 1 p.m., of Mr. Charles Whatley, near May's School. Two cows, horse, hens, ducks, guineas, single wagon, democrat, buggy, cutter, sleighs, pulper, plow, harrows, scuffler, seeder, harness, mangolds, carrots, turnips, cabbage, onions, incubators, brooders, quantity furniture, stoves, De Laval separator, churns. Terms cash.—W. J. Hancock, Auctioneer. 4d-15,17,19,20-4760

AMBEROL RECORDS

On Saturday, owners of Edison Amberolas can buy 3 records for .00 at Greene Music Store. 2d-146

"Some Saturday Specials for Xmas"

Diamond Rings, 15.00 and $25.00.
Wrist Watches for Ladies $9.50 to $25.00.
Gent's Wrist Watch, $8.75.
Pocket Watches $10.00, $16.50 and $23.00.
Boy's Watches $1.75 and $2.00.
Pearl Beads $1.85 and $2.95
Beaded Bags, $2.45.
Fancy Beads, $1.00, $1.50 and $2.
Bracelets, $1.00 and $1.50.
Fountain Pens, $1.50 and $2.50.
Eversharp Pencils $1.00 up.
Mesh Bags $3.50 up to $15.00.
White Ivory Sets, $7.00 to $50.00.
And many others etc., etc.

OPEN EVENINGS

WARNE BROS.
349 GEORGE STREET,
Diamond Hall.
Open Evenings

HOPE DIAMOND AGAIN BUSY

Are grim tragedies associated with it to follow its new owner, the Mrs. Edward B. McLean? Thrilling feature in Sunday's Detroit Free Press. All leading news stands.—Advt. 1d 145 4820

NOTICE.

Akey & Jones have opened an up-to-date livery, including hacks, 'buses and single outfits, also cars for hire. 'Phone: day 603, night 1507. Cor. of Brock and Aylmer streets. 3d-147-4823.

MARKET SALE.

Horse, hens, sleighs, cutter, buggies, plows, harrows, scuffler, harness, separator, churn, oil stove, blankets, etc., commencing 10.30, W. J. Hancock. 1d-145-4829.

PRINCESS HAPPY AT LAST.

Princess whom two fathers claim as theirs to find in love recompense for years of unhappiness. Thrilling feature Sunday's Detroit Free Press. All leading newsdealers.—Adv. 1d 145 4820

ARTIFICIAL FLOWERS SPECIAL FOR SATURDAY

At Trebilcock Bros., and Mrs. Smallwood's stand at the Market.

Perfumed California Dahlias, with laurel leaves, 10c. each. Also a big display of Sweat Peas, Roses and Geraniums at special prices. 1d-145-4832.

FRAMED COLOUR VIEWS.

Charming Christmas gifts can be purchased for $2.50 and upwards, of hand coloured views, done in oils and framed in the most suitable mouldings. See these on display in our show window. The ROY STUDIO, 140 1-2 Hunter street. 2d-146-4825.

L. YEOTES' SPECIALS.

Our extensive alterations are just completed, and our bright, practically new store is ready to serve you with a choice new stock of Cigars, Tobaccos, Pipes, etc. Special inducements for Christmas shoppers and something given free with every purchase of a Xmas gift. One line of pipes, regular 75c, a pure rubber pouch given free with its purchase. Only one to a customer. This makes a nice acceptable gift. Look over our lines before you buy. We have special boxes of 10 and 25 cigars in Christmas wrappers, price 50c up.—L. Yeotes, 339 George.

STUDIO CLUB MET.

Mr. Rupert Gliddon Gave an Interesting Address.

The regular monthly meeting of the Dorothy Park Studio Club was held on Tuesday, with a good attendance of pupils. The president, Mrs. Ford Turner, occupied the chair

Before commencing the splendid programme, Mr. R. Gliddon, Hon. President of the club, congratulated Mrs. Park and her pupils on the splendid management and co-operation, which went to make the Dalton Baker recital the great success it was, and hoped in the near future that a concert on the same standing would be given, the speaker assuring the club that it would be greatly appreciated.

One of the most interesting items on the programme, was "A Talk on Instrumentation of a Symphony Orchestra," by Mr. Rupert Gliddon, the able conductor of the Peterboro Symphony Orchestra. The speaker gave an outline of what constituted an orchestra, giving the names of instruments and their numbers, and introducing to his audience the names of great orchestral conductors. He also told of some of the difficulties conductors meet with.

Those taking part in the program were Misses Frances Robertson, Gladys Mulholland, Ethelwyn Dicks, Helen Lamb, Mr. Douglas Carlisle.

A piano solo was rendered by Mr. Milbank, a pupil of Mr. Gliddon, and a flute solo given by Mr. Peterson, a member of the Peterboro Symphony Orchestra.

Society

Mrs. Walter Breigel, of Montreal, is visiting her sister, Miss Cora Mowry, Charlotte Street W.

TURKEY CLAIMS RIGHT TO DRIVE OUT GREEKS

Permanent Court of International Justice to Meet at Hague.

GENEVA, Dec. 19. — (Canadian Press).—The Permanent Court of International Justice will meet at The Hague on January 12th to take up the Greco-Turkish questions, it was announced by the Secretariat of the League of Nations to-day. The Court will consider the status of the Greek residents of Constantinople and interpretation of the Greco-Turkish convention.

Turkey claims the right to expel thousands of Greeks from Constantinople on the ground that they had not been permanently established there for a length of time specified in the convention with Greece to permit them to continue their residence.

WEDDING BELLS

KILBORN—SPENCE

APSLEY, Dec. 19. — A wedding that created a great deal of local interest took place at St. George's Church, Apsley, on Wednesday, when Marjorie, the second daughter of the Rev and Mrs. C. A. G. Spence, became the bride of George Kilborn, only son of Mr. and Mrs. J. Kilborn, the ceremony being performed by the bride's father. The church which was most beautifully decorated with arches and festoons of evergreens and white roses, white and silver being the predominating tone was crowded to the doors when the bride entered on the arm of her brother, Rex, to the music of the Bridal Chorus from Lohengrin played by her uncle E. L. Spence. She was charmingly attired in silver beaded white silk georgette over white satin with bridal veil and wreath of orange blossoms and carried a bouquet of white carnations, her only ornament being a pearl necklace the gift of the groom.

The bridesmaids, the Misses Phyllis and Cicely Spence and Myrtle Windsor were all dressed in pink with headgear of white silk maline and wore bouquet of white and pink carnations on their shoulders. The bridegroom was supported by Archie Wilson. The marriage ceremony was immediately followed by the celebration of the Holy Communion and the sacredness and solemnity of both services created a deep impression on the congregation At the conclusion Mendelsohn's wedding march was played as the party left the church.

A reception was held at St. George's Institute directly after the ceremony when about 130 guests sat down to a bounteous repast, the cuisine being entirly under the care of Mrs. James Downing and Mrs. Stanley Windsor, whose kind offices were deeply appreciated by the host and hostess.

The Rev. J. Ogden in a happy and felicitious speech proposed the health of the bride and bridegroom concluding with a charming poem composed by himself especially for the the occasion. The evening was devoted to dancing which was kept up to a late hour, the music being supplied by John Coones, A. McColl and Mrs. P. Scott. At supper time Mr. Spence sang "For you alone."

The popularity of the young couple was demonstrated by the number and quality of the wedding gifts numbering over one hundred, including $130 in cheques.

Mr. and Mrs. Kilborn left on Thursday morning to spend a short honeymoon with the former's mother at Colebrook and on their return will reside here.

HEARD SON BY RADIO.

James Milloy's Speech at Minneapolis Meeting Heard by Father Here.

Broadcasted from Minneapolis, Minn., the speech delivered by Mr. James Milloy, son of Mr. and Mrs. Peter Milloy, Parnell Street, on Monday night was clearly and distinctly heard by his parents. Mr. Milloy was one of the principal speakers at a meeting of the North-West North Dakota Development Association.

"I heard him just as clearly and distinctly as if he were in the same room with us," said the father, "and it certainly gave me a queer sensation. That was the first speech I ever heard Jim make, and if I do say so, he made a good job of it, and got a big hand. The meeting seemed to be a booster affair for the promotion of that part of North Dakota. My only regret was that as a Peterboro and Ontario boy, it was not his home town and district he was promoting."

OBITUARY.

MARY JANE TAYLOR.

The death occurred last night of Mary Jane Taylor, wife of George Rawlings, of 362 George street.

She leaves to mourn her loss two brothers and two sisters. Funeral announcement later.

BIRTH.

MURPHY.—At Nicholls Hospital, on December 14, to Mr. and Mrs. J. A. Murphy (nee Marjorie Calvert), a daughter—Mary Madeline.

HUGHES—On December 19, 1924, to Mr. and Mrs. William G. Hughes of Edison avenue, a son.

LATE WANT ADS.

FOR SALE — ONE KITCHEN Boiler with or without gas attachment 370 George street. 3d 147 8050

FOR SALE—LARGE RADIO SET, 5 tubes, cabinet horn, Chargers complete. 'Phone 1493F. 3d 147 8051

FOR SALE — PAIR OF LADIES' boots with Skates, Size 5. As good as new for $3.98. May be seen at Examiner. 3d 147 4840

Dr. Goodwin Chiropractor
PALMER GRADUATE
106-108 Barrie Building.
Lady Attendant. 'Phone 421
Hours: 10-12 a.m., 2-4 and 7-8 p.m.
Office Closed Tuesday evenings, and Thursday afternoon and evening.

DR. N. D. FOOTE
Chiropodist and Foot Specialist
Special treatment for corns, bunions, ingrown nails, fallen arches, and all abnormal foot conditions.
107 BARRIE BLDG.,
Office 1730W; Residence 1440J
'Phones:—
Hours:—9-12; 2-5.30
Evenings—By appointment.

Think of the Old Folks Comfort This Christmas
A nice pair of Shell or Gold Rims, in a beautiful case would be very appropriate. The "Peblo Lens" could be fitted after 'Xmas.....
Consultation Free.
A. A. FOWLER
Phm.B., Eye Specialist,
Ground Floor. - - - -373 George Street.

A GOOD BUY!
FRESH PORK TENDERLOINS
40 cts. per lb.
"Every Ounce Tasty Meat"
CANADIAN PACKING COMPANY LTD.
THREE RETAIL STORES

"It's Confidence That Does It"

Eggs Strictly Fresh No. 2 Size **Doz. 55c.**

ORANGES
California Seedless, well ripened, doz., 25c, 40c, 50c and 60c.

GRAPE FRUIT
We have the Blue Goose Brand, and they certainly are good .....3 for 25c
Another brand of Grape Fruit at .....5 for 25c

CELERY
The Little Heads
2 Bunches 25c

GRAPES, ETC.
Malaga, lb. 30c
Cranberries, lb. 20c
Bananas .....2 lbs. 25c

VEGETABLES
Squash, Hubbard, each, 20c and 25c
Turnip, extra good, 2 pecks 35c
Carrots, peck 20c
Parsnips, peck 25c
Lettuce, head ..15c and 20c
Lettuce and Parsley, bunch, 5c
Tomatoes, hot house, lb., 40c
Cabbage, each 10c
Cauliflower.... 20c, 25c, 30c
Holly paper for parcels, 2 large sheets 5c
St. Lawrence Pure Cane Sugar .....12 lbs. 97c
Icing Sugar, lb. 10c
Raw Sugar .....3 lbs. 25c

PORTER S. WHITE CO.
334 GEORGE STREET : 'PHONES 1960-1961